2 Tots Die as Mother Braves Flames in Novi Home

By DICK SAUNDERS and PETE LOCHBILER

Despite a mother's frantic attempts to rescue them, two small children burned to death this morning as fire leveled their Novi Township home.

The woman, Mrs. Leona Shunatona, 32, was taken to University of Michigan Hospital for treatment of burns suffered as she repeatedly braved flames in a futile attempt to save the children's lives.

Novi Township firemen removed the two tots' bodies from a rear bedroom where they apparently had been suffocated to death.

Dead are Robert Shunatona, 5, and Peggy Shunatona, 3½.

Fire broke out in Mrs. Shunatona's home, 2465 Shawood Rd., south of Walled Lake and two blocks west of Novi road, about 8 a.m. this morning.

Two older children, Ellen, 10, and Patricia, 9, had already left for school. A baby, Betsy, nine months, was staying with grandparents.

★ ★ ★

A neighbor, John Small, of 2450 Shawood, said Mrs. Shunatona came running out of her house, screaming helplessly, "My babies, my babies!"

She ran in and out of the flaming building several times, apparently driven back by flames whenever she tried to enter the children's bedroom.

Small, whose hurried telephone call brought firemen to the scene, said by the time he reached the woman's side, the whole house was burning furiously.

Firemen arrived at about 8:15 a.m. but it took more than an hour to quell the flames sufficiently to enter the one-story frame home to reach the bodies.

Despite pumping of extra water from nearby Shawood Lake, firemen were unable to prevent the flames from completely gutting the small house.

The cause of the blaze remained a mystery, but some neighbors believed there may have been a stove explosion.

Mrs. Shunatona, a waitress at a Novi restaurant, was listed in fair condition at University Hospital. She suffered second and third degree burns on the upper portion of her body.

The mother had been given first-aid at Atchison Memorial Hospital in Northville, before transfer to the larger hospital in Ann Arbor.

She has been separated from her husband for more than a year, neighbors said. Her parents, Mr. and Mrs. Roy Whiteside, live in Milford.

The Novi oTwnship Fire Department was first at the scene, but Commerce Township and Walled Lake Fire Departments followed shortly with more equipment and water.

★ ★ ★

The house of Mr. and Mrs. Howard McGrath, 2475 Shawood St., next door, was also badly burned on one side. Being of the same type of one-story, wood-frame construction, firemen trained their hoses on it immediately, since the Shunatona structure was clearly beyond saving.

The entire outer wall of the McGrath house was charred, windows were burned out, and electrical wiring was knocked out. Novi Township firemen hurried back to the scene at 11:30 a.m. when it was discovered that a part of the McGrath roof was still smouldering. This was quickly extinguished.

The Weather
U.S. Weather Bureau Forecast
Fair and Cool
(Details on Page 2)

THE PONTIAC PRESS

Home Edition

115th YEAR ★ ★ ★ PONTIAC, MICHIGAN, THURSDAY, SEPTEMBER 26, 1957 —64 PAGES ASSOCIATED PRESS UNITED PRESS PHOTOS INTERNATIONAL NEWS SERVICE 7c

Mingle Outside School



AP Wirephoto

INTEGRATED FIRE DRILL — One of the nine Negro students attending Little Rock Central High School chats with a couple of her white classmates outside the school during a fire drill Wednesday. Earlier in the day, Federal troops had escorted the Negro students into the building.

Keating Uses Fifth at Senate Quiz

Ike, Governors to Meet Tuesday

NEWPORT, R.I. (AP)—President Eisenhower today arranged a Washington conference for next Tuesday with a committee of Southern governors seeking withdrawal of federal troops enforcing school integration at Little Rock, Ark.

His headquarters here left open the possibility he may end his Newport vacation at that time.

James C. Hagerty, White House press secretary announced the President will fly back to Washington for the Tuesday meeting with five Southern governors.

They requested a conference in a message to Eisenhower yesterday.

Asked whether Eisenhower plans to return to Newport after the meeting, Hagerty replied: "I have no knowledge on that, one way or the other."

Asked then whether there is a chance the President will end his vacation at that time, Hagerty said: "There is a chance, but I don't know for sure."

As for the Washington conference with the Southern governors, Eisenhower today sent this telegram to Gov. LeRoy Collins of Florida:

"I will be pleased to meet at the White House in Washington with the committee of the Southern Governors Conference on Tuesday, Oct. 1, at 2:30 p.m. to discuss problems of school integration."

Collins is chairman of the Southern Governors Conference.

The governors had asked Eisenhower for an opportunity to discuss specifically the situation at Little Rock where federal troops have been ordered by the President to enforce a federal court school integration edict.

Girard Denies Warning Shout

Remark Takes Counsel by Surprise; Contradicts All Witnesses

MAEBASHI, Japan (AP)—William S. Girard surprised his own counsel today by denying under oath that he shouted "Get out" to scare away Japanese shell collectors on a U. S. firing range last Jan. 30.

★ ★ ★

All prosecution witnesses have testified Girard, or a soldier resembling him, shouted "Get out" or "Get out of here" that day when Mrs. Naka Sakai was killed.

The Ottawa, Ill., soldier is accused of luring her closer then firing a fatal shot from his rifle grenade launcher.

Girard's defense lawyer had intended to use the warning shouts to bolster his contention that Girard was shooing away, not enticing, shell collectors.

Judge Yuzo Kawachi asked Girard whether he said "Get out" or "Get out of here." Girard replied: "No, sir."

"Girard told the truth as he knows it," Maj. Stanley Levin, Girard's army legal adviser, said later.

★ ★ ★

Itsuro Hayashi, Girard's Japanese lawyer, said irritably: "I'm not ordering Girard how to testify. . . . However, I had believed those witnesses who heard 'Get out of here.'"

Girard also said he had not heard his only companion, Specialist 3.C. Victor Nickel, Inkster, Mich., shout such a warning.

Girard returned to the stand in his manslaughter trial after a 29-year-old illiterate farmer told of seeing an American soldier scatter empty cartridges on the ground then fire twice.

Defense attorneys then began an attack on the practice of scavenging scrap metal on firing ranges. They drew an admission from the witness that it is dangerous.

Kuji Sakai, the farmer, did not identify Girard by name, but said the shots were fired by the "smaller, shorter one . . . the light complexioned one."

Faubus Talks Tonight

NEW YORK (AP) — The American Broadcasting Co. announced today it will carry exclusively Gov. Orval E. Faubus' address tonight on the Little Rock integration situation. The address will be televised nationally at 9 p.m. EST and aired on radio at 9:05 p.m. EST.

Begin UF Advance Gifts Drive



Pontiac Press Photo

MERCHANT GENIUS — J. C. Penney, (center) founder and head of the famous chain of retail stores which bears his name is greeted by Howard W. Huttenlocher, (right) chairman of the advance gifts division of the Pontiac Area United Fund Campaign. On the left is Dr. Dana Whitmer, general chairman of the 1957 campaign. Penney addressed 60 volunteer solicitors at the kick-off breakfast of the advance gifts unit this morning at the Waldron Hotel.

UF Kickoff for Advance Gifts

J. C. Penney Featured Speaker

An 82-year-old merchant prince, whose life parallels the Horatio Alger stories, was the featured speaker at the kick-off breakfast today of the advance gifts division of the Pontiac Area United Fund campaign.

J. C. Penney, whose firm opened its 1749th store in the Miracle Mile Shopping Center today, told of the principles upon which his firm operates.

"We welcome competition because we know that the more stores there are the more business is attracted to a shopping area and our store will secure its share of the trade," Penney said.

★ ★ ★

Telling of his first business venture in a small Wyoming mining town which had 21 saloons and a company store for the miners, Penney said he found hard work, fair competition and cooperation with other merchants was the key to increased business.

He cited many incidents in which fair competition and close cooperation between businesses had revived dying shopping areas. The arrival of a new store in town can be made the occasion for attracting new customer traffic to all stores, he added.

★ ★ ★

Penney paid tribute to the Pontiac Area United Fund for embodying the principles of the American way of life by getting people together to reach an important goal.

PRIVILEGE TO GIVE

He termed wise living and sacrificial giving as the means to achieve a deep inward satisfaction in life.

★ ★ ★

"One of our greatest privileges is to give," he said, "and the United Fund, with its 55 community services for health, recreation and welfare, does a vital job in collecting and channeling these funds.

★ ★ ★

He lauded the special gifts division for enabling Pontiac business to play its role in UF-supported services.

He noted that the minimum goal this year is $612,000, of which business will be asked to give 12½ per cent, or $74,724.

"The more business gives," he told the volunteer workers, "the more individuals will give when they are approached later on."

★ ★ ★

Penney was introduced by Harold A. Fitzgerald, a UF trustee, who announced that General Motors had donated $115,000 to the 1957 campaign, the same figure as last year.

"Considering that General Motors employment in Pontiac is down somewhat from last year, it is a most generous gift," Fitzgerald said.

★ ★ ★

Howard W. Huttenlocher, special gifts chairman, served as master of ceremonies. Other speakers were Dr. Dana Whitmer, general UF campaign chairman, and Karl W. Bradley, UF executive director, who distributed campaign kits to the solicitors. Rev. Carl W. Nelson gave the invocation.

Foster's Hdwe. & Sptg. Goods
Open Evenings and Sundays

Former Pontiac Teamsters Head Mum on Funds

Probers Want to Know What Became of Cash From 1943-1953

A former president of Pontiac Teamsters Local 614 took the Fifth Amendment yesterday when quizzed by Senate probers in Washington as to why only $300 remained in the local's treasury when it was placed under James R. Hoffa's trusteeship in 1953.

The Labor Rackets Committee at the same time charged that more than $85,000 in Teamster funds were paid to wives of four imprisoned Michigan Teamster officials, two from Local 614.

Daniel J. Keating, 54, a motel owner from Beechwood, frequently hid behind the Fifth Amendment when asked about the condition of Local 614's treasury while he was president-business manager between 1943 and 1953.

★ ★ ★

He refused to say if he was paid $12,000 to build a house for Hoffa and if his legal fees were paid from union funds.

FOUR WERE JAILED

Keating, along with Louis C. Linteau, 42, of 615 Tennyson Ave., and two Detroit Teamster officials, were sent to prison Oct. 12, 1954 for a $100,000 shakedown conspiracy of trucking contractors.

It was the wives of these four men who, the committee charged, received $85,489 while their husbands were imprisoned.

Linteau appeared before Sen. John L. McClellan's (D-Ark.) committee Wednesday as a witness and told them his wife was paid $700 a month salary after he was taken off the Local 614 payroll following his conviction.

OTHERS CONVICTED

Convicted along with Keating and Linteau following a two-months grand jury investigation was Michael Nicoletti and Samuel J. Marroso. Nicoletti was president of Detroit Local 247 and Marroso was business agent.

Probers said $30,000 was paid in legal fees during the trial of the four.

The alleged payment of $85,000 to the wives of the men was part of $170,000 which Michigan Teamster locals paid the last three years in legal fees for Hoffa aides accused of bombings and extortion, investigators say.

Keating served six months and Linteau five for their part in the shakedown racket. The men demanded and received a fee of five cents per load of dirt excavated from large building projects in Detroit. The contractors were threat-

(Continued on Page 2, Col. 4)



DANIEL J. KEATING

Excitement Subsides at Little Rock

Weak 'Boo' Only Protest as Negroes Enter School

LITTLE ROCK, Ark. (AP)—The "Little Rock Nine," six Negro girls and three boys, returned to Central High School in a guarded Army convoy again today, passed through a line of bristling bayonets, and went inside under the eyes of hundreds of white students watching in silence.

"Boo," shouted one boy. He sounded half-hearted.

This was the only sound that broke the stillness. There were no crowds today, hardly a cluster of bystanders.

Paratroopers from the 101st Airborne Division—on guard by order of President Eisenhower—manned stations again around the big, gracefully proportioned school. But they had little to do.

They picked up a man police identified as Lt. Sidney Wolff, attached to Lackland Air Force Base, San Antonio, Tex.

They said he was carrying a revolver in a shoulder holster and had a rifle in the trunk of his car. He had parked a quarter of a block from the school.

★ ★ ★

Earlier, the soldiers escorted a white girl, who was weeping bitterly, from the school to a parked automobile. "She's just tired and wants to go home," said a male student with her. "Leave us alone."

ATTENDANCE RISES

Supt. of Schools Virgil Blossom said attendance at Central High rose to 1,350 today—100 more than yesterday. He said enrollment increased at the other two Little Rock high schools as well.

"I think we will let the figures speak for themselves," he said. "They speak louder than anything we could say."

Maximum enrollment at Central High is 2,000.

Outposts, each manned by two paratroopers, were set up, one block from the school, at each of the streets leading to Central High.

At one of them, the two soldiers moved off station momentarily to buy sandwiches from a passing vendor.

Today, the nine Negroes were brought to school promptly at 8:45 when classes began. Yesterday, the authorities waited until 9:20, giving classes a chance to start.

They rode again in the Army station wagon with a jeep in front and another following. An officer and three soldiers were in each jeep.

The girls bounced out of the

(Continued on Page 2, Col. 5)

Curtain Rising on Michigan's Fall Spectacle

LANSING (AP) — The curtain is rising on Michigan's annual color spectacular, the State Tourist Council said.

Fall foliage will be at its peak in the Upper Peninsula starting this weekend, the council said, and within 10 days the whole state will be splashed with crimson and gold of autumn leaves.

★ ★ ★

Given good weather, Michigan can expect some 2½ million tourists during the fall months, said Robert J. Furlong, the council's executive secretary.

"Our fall color tour inquiries already are 25 per cent over last year's total, indicating the heaviest fall travel business on record," he said.

Furlong said the council will spend about $18,000 on an advertising program aimed at attracting visitors to Michigan this fall.

Need a Buyer?

The quickest and easiest way to find a buyer for whatever you have to sell is with a fast action Want Ad. This ad attracted 30 buyers the first evening it ran. Don't trust to luck, use a sure fire Want Ad!

NEARLY NEW 5½ H. P. GARDEN King tractor, plow, discs and cultivator. Also chicken grower OR 3-0467.

To Place Your Want Ad DIAL FE 2-8181 Just Ask for the WANT AD DEPT.

Haitian Troops Set to Nip General Strike

PORT AU PRINCE, Haiti (AP)—Thousands of excited Haitians jammed the streets of Port Au Prince today and truckloads of heavily armed police and soldiers moved in to crush what appeared to be an attempt to start a general strike.

Supporters of former Sen. Louis de Joie, apparently overwhelmingly beaten in last Sunday's presidential elections, said the call was out to shutter all business places. The general strike has been a mighty weapon in months of political strife in Haiti. Half a dozen governments have been dethroned by it.

The governing military junta, which has outlawed strikes, ordered troops and police to break this strike with guns if necessary.

Frost Is Predicted for Pontiac Tonight

The U.S. Weather Bureau predicts clear and cool weather for Pontiac tonight, with light to moderate frost expected. The low will be 33-37 degrees.

★ ★ ★

Tomorrow will be fair and cool, with a high of 62-66. Tomorrow night will be mostly fair and not so cool with the low near 45. Partly cloudy and warmer is the outlook for Saturday.

★ ★ ★

The lowest temperature in downtown Pontiac before 8 a.m. was 46. At 2 p. m. the temperature was 57.

McElroy to Lose Post

LANSING (AP) — Gov. Williams said today he will not reappoint John P. McElroy to the State Aeronautics Commission but had decided against so before McElroy's name came up in U.S. Senate rackets investigations.

In Today's Press

Comics	56
County News	17
Editorials	6
Markets	57
Obituaries	7
Sports	49-52
TV & Radio Programs	63
Wilson, Earl	63
Women's Pages	42-47

Typhoon Lashes Okinawa Base; Kills 13 Natives

NAHA, Okinawa (AP) — Typhoon Faye lashed the American base island of Okinawa with 110 m.p.h. winds today, killing at least 13 natives in nearby islands, smashing aircraft and leaving 22 missing. About 2,200 Okinawans lost their homes.

The Okinawa Star said damage to U. S. air bases at Naha and nearby Kadena was extensive.

It reported the Marine air wings at Naha lost the major portion of their tactical aircraft.

Brings Home News to College Students

The Pontiac Press brings the complete picture of home which the average college student wants at college. Letters from mother and dad help, but regular reading of The Press will really complete the rest of the picture.

Families and friends cannot supply a fraction of the volume The Press brings daily. News of friends in other colleges or those remaining here finds its way into The Press regularly. Let The Press help in educational undertakings.

Rates are low. Service is good. Student morale will be higher. Call the Circulation Department today for service beginning tomorrow.

Texas Flooded by Heavy Rains

300 Flee San Antonio Homes; Roads, Schools Closed by Downpour

SAN ANTONIO, Tex. (AP)—Drenching rains swept soggy south Texas again yesterday and rising rivers and streams chased an estimated 300 from their homes in San Antonio.

★ ★ ★

More rains were forecast today. Downpours of up to 9 inches boosted the totals to as much as 15 inches since Sunday in some spots.

The San Antonio River and tributaries swelled out of their banks here and swirled into streets and homes. Dozens of other creeks and streams in south Texas pushed across lowlands, threatened livestock, closed roads, stranded motorists and kept pupils from schools.

The Freyburg community had 9 inches for a 15-inch total since Sunday. San Antonio had an official 2.07 inches with up to 5 inches in some parts of the city. The official total since Sunday was 8.50 inches.

★ ★ ★

Civil defense workers and firemen rescued 120 persons, some stranded on roof tops, at the height of the flood. Many were removed by motorboats.

East Central High School closed because school busses were unable to operate.

Weeks Snubs Car Price Cuts

Secretary of Commerce Tells Reuther Industry Is Best Judge

WASHINGTON (AP) — United Auto Workers President Walter P. Reuther found little encouragement yesterday when he made another effort to get government approval of his proposal to slash car prices.

Seeking support from Secretary of Commerce Weeks, Reuther was told by the cabinet officer that car prices are a matter for the manufacturers to decide.

★ ★ ★

Weeks declined to answer Reuther's request for support directly, but said instead:

"The management of the business enterprises has many factors to consider in setting its prices. It is the best judge when it comes to maintaining the delicate balance between profitable and unprofitable operation.

★ ★ ★

Th UAW chief had suggested that the "inflationary spiral" might be rolled back by a cut of $100 in the price of next year's cars. He indicated possible concessions at next spring's UAW contract talks in return for such reductions from manufacturers.

The big three auto companies—General Motors, Ford and Chrysler—all rejected the proposal.

★ ★ ★

Weeks told Reuther that he agreed with him on his views about inflation being a threat to the national economy, but added:

"This administration believes that the role of the government in our economy is to maintain a climate where the free competitive forces are given a chance to work."

A similar reply was sent to Reuther by Secretary of Labor Mitchell earlier this month.

News Flash

NEW YORK (AP) — Two men held up a Park Ave. jewelry store opposite the Waldorf-Astoria Hotel today and fled with jewelry valued at $100,000. The men brandished pistols and tied up three employes of the Mercadel, Inc., jewelry store. They took the jewels from two display trays.

Sen. Douglas Slated

MARQUETTE (AP) — Sen. Paul Douglas (D-Ill) will be the principal speaker at the Upper Peninsula Teachers Conference here Oct. 3-4.

Know the Weather

By E. H. SIMS

Will the weather ever become a cause for wars between nations? Why do some believe in such a possibility?

It is thought by many modern-day thinkers that control of the weather over the earth's surface will one day become a matter of power politics and strategy. If one country can control the weather over another, it will possess life and death power over that country.

If rain, for example, were prevented, all life could eventually be brought to a precarious state of existence. Science as yet knows relatively little about the weather. Rain can be triggered today, by cloud seeding, but no way is yet known to prevent it.

Knowledge about the movement and intricacies of weather still unfolds very slowly to modern-day scientists and control of the weather is probably a long time away.

The Weather

Full U.S. Weather Bureau Report

PONTIAC AND VICINITY — Clearing and colder tonight with light to moderate frost, low 33-37. Tomorrow fair and cool, high 62-66. Winds north to northeast at 12-20 miles an hour today, diminishing tonight. Tomorrow night mostly fair and not so cool, low near 45.

Today in Pontiac

Lowest temperature preceding 8 a.m. 46

At 8 a.m.: Wind velocity 15 m.p.h. Direction: North.

Sun sets Thursday at 6:23 p.m.

Sun rises Friday at 6:24 a.m.

Moon sets Thursday at 8:10 p.m.

Moon rises Friday at 10:57 a.m.

Downtown Temperatures

6 a.m.	47	11 a.m.	53
7 a.m.	46	12 m.	54
8 a.m.	46	1 p.m.	55
9 a.m.	48	2 p.m.	57
10 a.m.	51		

Wednesday in Pontiac (as recorded downtown)

Highest temperature	74
Lowest temperature	51
Mean temperature	62.5
Weather—Fair	

One Year Ago in Pontiac

Highest temperature	62
Lowest temperature	45
Mean temperature	56
Weather—Warm	

Highest and Lowest Temperatures This Date in 85 Years

88 in 1908 — 30 in 1883

Wednesday's Temperature Chart

Alpena	63	37	Los Angeles	85	60
Baltimore	75	54	Marquette	50	40
Bismarck	62	27	Memphis	81	62
Brownsville	87	71	Miami	89	70
Buffalo	67	49	Milwaukee	67	51
Charleston	77	65	Minneapolis	63	39
Chicago	68	55	New Orleans	80	72
Cincinnati	80	55	New York	74	61
Cleveland	74	56	Omaha	81	50
Denver	88	48	Phoenix	96	67
Detroit	74	48	Pittsburgh	75	51
Duluth	45	33	St. Louis	83	58
Fort Worth	74	63	S. Francisco	73	63
Gr. Rapids	69	47	S. Ste. Marie	52	33
Houghton	49	34	Trav. City	62	43
Jacksonville	85	64	Washington	76	57
Kansas City	78	56	Seattle	72	57
Lansing	75	46	Tampa	88	71



Pontiac Press Photo

FIRE AND DEATH — From these charred remains, Novi Township firemen this morning removed the bodies of two little children, trapped in their bed as fire swept through their home.

State, Lansing City Settle Road Dispute

LANSING (AP) — State and Lansing City officials have compromised their differences over routing of traffic over city portions of highways U.S. 16 and M-78.

These are the Detroit-Muskegon and Flint-Battle Creek routes.

Under an agreement announced yesterday, traffic will be one way over part of the disputed segment, and two-way the remainder of the distance.

The dispute began in July when the city defied a state edict for one-way traffic. City workers covered the state's one-way signs and police patrols were dispatched to shepherd traffic both ways.

Shorts Receive Approval at Bloomfield Hills Club

Reason finally triumphs.

At the annual meeting of the Bloomfield Hills Country Club last evening, the membership voted to allow the feminine contingent to wear Bermuda shorts henceforth on the golf course.

This has been a highly controversial subject at the staid and decorous old institution on Long Lake road and it was only resolved after a spirited debate in which many normally inarticulate masculine souls declared themselves freely—on both sides. But the spirit of an emancipated womanhood won a ringing victory.

The winning side was headed by Edwin J. Anderson and George T. Trumbull Sr., with many eager cohorts assisting.

In fact, after the turmoil from this epic-making event had subsided, another member with breath-taking temerity proposed men be allowed to wear shorts, also. This was passed by a shout of acclamation and another tradition was shattered.

The opposition was headed by a one-man rebel named . . . but in the circumstances, his identity should fade into nameless obscurity through a charitable anonymity.

★ ★ ★

Louis J. Colombo Jr., and Joseph N. Monaghan were returned to the Board of Governors and L. L. Colbert was added. William D. Downey as president was followed by J. Thomas Smith.

★ ★ ★

Edwin J. Anderson won low net with a 82-17-65, and George Gagnier was low gross with a 70.

Teamster Aide Denies Delegates Hand-Picked

By GEORGE T. TRUMBULL JR.

An official of Pontiac Teamsters Local 614 yesterday denied charges its four-man delegation to next week's convention has been "rigged" to make James R. Hoffa's bid for the union presidency a cinch.

"That is completely erroneous," said Floyd B. Harmon, a business agent for the local. "That is not the facts."

At the same time, Harmon repeatedly refused to elaborate on how the four men were chosen. In answer to numerous questions, he reiterated, "We are complying 100 per cent with the constitution."

A local anti-Hoffa faction this week filed 50 affidavits charging Local 614 officials had violated the International Teamsters constitution in selecting delegates.

★ ★ ★

A similar group of New York Teamsters have asked an injunction delaying next week's election on grounds delegations were hand-picked to win Hoffa the top seat.

Harmon, 47, of 2990 Barnes St., Waterford Township, said he, Leaun Harrelson, 614 president, Alvy F. Bush, 29, and Frank Orsini, 38, local business agents, would be delegates.

Asked first if the four had been approved by a vote of the total rank-and-file membership, Harmon replied, "That's not the way we run things out here. This is a miscellaneous local."

He explained that such a local consisted of different "divisions" made up of various jobs, while a general local consisted solely of one branch of workers, such as milk truck drivers.

★ ★ ★

Local 614, he said, was composed of "six or seven divisions." He named only such workers as sand and gravel truckers, car haulers, building supply truckers, and garage men.

Had all the rank-and-file members of these divisions okayed the four delegates, Harmon was asked?

"We are complying with the constitution 100 per cent," was the reply.

He earlier had declared he and the three other delegates were appointed by the executive board, with approval following at "different meetings."

Questioned whether these meetings complied with the constitution and asked when they were held, the official stated, "You're asking me something pretty broad now."

When asked to explain this statement, Harmon's comment was that he "could not remember the dates without going back to the minutes."

But he insisted the different meetings "absolutely included the rank-and-file."

★ ★ ★

Section 5 of Article III of the constitution states that "all delegates to the International Convention shall be selected by vote at a regular meeting of the local union, or such delegates may be appointed by the executive board of the local union if so authorized by a vote of the local union membership at a regular meeting."

"We are complying 100 per cent with the constitution", was Harmon's remark when questioned if such a regular meeting was held.

On the charge of a "rigged" delegation, Hoffa and 11 other union leaders have been ordered to appear tomorrow in New York before U.S. District Judge F. Dickinson Letts to show cause why the union election should be delayed.

Hoffa, trustee of Local 614 since 1953, is in the drivers seat as the favorite to capture Dave Beck's presidency chair.

Meanwhile, Hoffa is still under scrutiny by the Senate Labor Rackets Committee in Washington.

Harmon said no officials of the Pontiac local had been subpoenaed to appear before the committee.

Uses Fifth Amendment Before Senate Probers

(Continued From Page One)

ened with labor troubles if they refused to pay.

One of four delegates from Local 614 to next Monday's national convention was today named by the Senate committee as having been paid by the union to construct a hunting lodge for Hoffa last year near Iron River.

Alvy F. Bush was named along with Chuck O'Brien, business agent for Local 876 of the Retail Clerks Union. Bush is a business agent for the Pontiac local.

Testimony was given by Harold H. Buddle, former operator of an automobile agency at Iron River. He said he sold property about 40 miles from his home to Hoffa and "nearly every night" saw the two men erecting buildings for the camp.

Committee auditor Carmine Bellino said O'Brien received $2,650 for three months work on the lodge. He said he was unable to tell what Bush received except to say "we know he was on the payroll as a business agent for all of 1956."

★ ★ ★

Meanwhile, Hoffa's attorney, George S. Fitzgerald, asked for a 30-day delay in quizzing of his client by the Senate committee. The committee had planned to call him for further testimony Saturday.

Chairman McClellan agreed there was "considerable merit" to Fitzgerald's request, which was made as a result of the indictment of Hoffa yesterday in New York on five counts of perjury in connection with testimony before a grand jury in a wiretap case.

Fitzgerald said Hoffa's trial has been set for Oct. 15 on the wiretap charge, and that he is to be arraigned on the same day on the perjury charge.

The attorney, who was commended by McClellan for his willingness to cooperate with the committee, protested that indictments, subpoenas and other actions relating to his clients "are dropping around us like confetti at a county fair."

CHARGE VOTE DENIED

In other testimony yesterday, Floyd Hook, a leader in an anti-Hoffa movement in Pontiac, charged that 2,000 members of Local 614 are kept from voting by officials.

★ ★ ★

Hook, whose address is unknown, said he had been a member of the local for 14 years until officers refused to accept his dues in 1954.

The insurgent group, which members say numbers around 2,000, are seeking to end Hoffa's four-year trusteeship over the local. They also seek an election from the rank-and-file membership which, they say, has been denied them since Hoffa was appointed trustee by President Dave Beck in October, 1953.

Committee investigators were known to have questioned members of the group during visits to Pontiac and Detroit.

The shakedown scheme was reported to have taken place between 1948 and 1953.

CHARGE TAX EVASION

Keating last year was indicted on four counts of alleged income tax evasion amounting to more than $39,000.

Linteau is awaiting trial after being indicted this year for his part in an alleged GI mortgage home payment racket involving a development in Waterford Township.

The Washington committee entered on a new phase of investigation when they said Hoffa had received payoffs from Detroit restaurant owners.

Chief Counsel Robert F. Kennedy promised a further look into the charge made by John Leyhan, a Detroit restaurant man.

Leyhan said he had overheard talk of payments of $1,500 every six months to Hoffa, who is presently bidding for the union's presidency in Miami Beach.

Ted Kartsen, president of the Detroit Restaurant Guild, and Kartsen's brother-in-law, Garrett L. Reading, named in the reported payoffs, quickly denied any irregularities.

No Attempt to Block Little Rock Negroes

(Continued From Page One)

station wagon, smiling gaily. The boys showed no expression.

They went up the long stairs at the front entrance with two paratroopers leading and two following.

One of the boys, wrestling with an armful of books, fell behind the group. He got the books under control and ran to catch up with the others.

★ ★ ★

Between 100 and 150 white students clustered around the front entrance. Others were looking out of the windows as the Negroes came in.

Except for the weak "boo," they were completely quiet.

The Day in Birmingham

Carleton Smith Will Open Baldwin Library Series

BIRMINGHAM—Carleton Smith, close friend of world leaders, will open the 1957-58 season of the Friends of the Baldwin Public Library when he speaks here on Oct. 9. The program will be in the library auditorium at 8:15 p.m.

The November program will bring Tom Patterson, founder and director of planning the world-famous Shakespearean Festival in Stratford, Canada, to Birmingham.

Smith, who counts such figures as Albert Schweitzer, Arnold Toynbee, Nehru, Carl Jung, Bertrand Russell and Pablo Casals among his friends, weaves these famous personages into his talks, bringing his audience a cross-section report on the world-at-large.

Patterson will tell of the Stratford activities, its history and the human interest side as well as the problems involved in the huge undertaking. His Festival has become known throughout this country and Canada by Shakespearean students and lovers.

★ ★ ★

Two more programs will complete the series for this season, with speakers to be announced shortly.

Tickets for all programs are available to all Friends of the Library. Membership may be made, or information obtained, from Miss Sylvia Parker, through the library or by writing her at 763 North Woodward.

Dr. J. Clark Moloney's film, "Island Hopping" will highlight the dinner meeting of the Soroptimist International of Birmingham at Devon Gables at 6:30 this evening, according to Marion Schmidt, club president.

Committee heads appointed for the coming year are Josephine Ward, attendance; Edith Foster, budget; Lindo Moore, by-laws; Mary Dewey, classification and membership; Nina Noble, extension and assimilation; Helen Reye, program.

Others are Maxine Luscombe, publicity; Helen Reye, service; Irene Hanley, bulletin; Nan Degan, flowers and cards; Helen Larkin, parliamentarian, Gladys Heinz, sister club; Gertrude Arnold, press book; Winona Singers, civil defense and legislative.

The Rev. Paul Shippert, pastor of Ascension Lutheran Church, has been named archivist for the district, comprising churches from coast to coast as well as in Canada. The appointment was made by the Rev. H. Eleiner, president of the English District of the Lutheran Church, Missouri Synod.

Mr. Shippert's task will consist of collecting, cataloguing and submitting reports of documents of historical importance concerning churches, pastors and leaders in the English district.

Remodeling of the F. J. Mulholland Store has been completed, along with plans for the grand opening tomorrow and Saturday.

One of Birmingham's oldest commercial establishments, the store has been completely redecorated and modernized. Several new dressing rooms have been added for customer convenience.

The two-day opening will be marked by special sales and gifts.

One of the featured speakers at the PTA Council School of Instruction at Birmingham High School Monday will be Mrs. Charles W. Neidrett of Pontiac.

Mrs. Neidrett is president of the Michigan Congress of PTA. Several other speakers are included on the program which will include workshops on administration, publicity, public relations, programs, membership, legislation, juvenile protection, organization of new PTA units and several other items.

All area teachers, parents and administrators are invited to attend.



KEITH E. ELLIBEE

Association Names Promotion Director

Former advertising man, Keith E. Ellibee, has been named to fill the newly created post of promotion director for the Downtown Pontiac Assn., Victor Hoerath, promotion committee chairman announced today.

Ellibee, who will work out of the Chamber of Commerce offices, in the Waldron Hotel, will serve as coodinator for all Downtown Pontiac promotional activities.

He has been in advertising and promotional work since 1940, having worked as advertising manager on daily newspapers in Michigan and Oklahoma. Prior to coming to Pontiac, Ellibee was an account executive for the DeFelice Advertising Agency, Tulsa, Okla.

Ellibee, who is married and has two children, served in the U.S. Navy during World War II and the Korean war. He lives at 6556 Northview Dr., Clarkston.

The feathers of yellow canaries will turn red if the birds are fed paprika.

Balikpapan, big oil center of Borneo, handles 2,700,000 tons of crude oil annually.

Simms 'EXTRA DIVIDEND' to Sale-abrate Downtown PONTIAC DIVIDEND DAYS!

BARGAIN BASEMENT



Festoon VALANCED RAYON ACETATE Drapes

$3.98 Value

PER PAIR 1.19

● Each Panel 21-in. Wide

Rich lustrous acetate rayon drapes in multi-colors with white background. Each panel is 21 inches wide, top measures full 72 inches across.

40 x 86-Inch PLEATED Drapes

Reg. $4.95 PER PAIR 2.44

Rayon taffeta pleated drapes—ready to hang. Colorful over-plaids of red and green. Full size 40 x 86 inch size. No limit at this price.



SIMMS BROTHERS 98 North Saginaw

SUPER-SPECIAL for DOWNTOWN DIVIDEND DAYS

4 SPECIAL TABLE GROUPS

Ladies' — Misses' — Girls'

Dress-Play & Sport Shoes

$4 and $5 Sellers YOUR CHOICE 2.69



4 big tables loaded with better $4 and $5 shoes—in your choice of dress, play or sport styles. New Fall colors and styling including crepe sport styles.

SIMMS BROTHERS 98 N. Saginaw —Basement

CLEAR & PREVENT CLOGGED SEWERS FOR ONLY $3.95 2-lb. Treatment



IT'S EASY WITH NEW R-D!

AN AMAZING DEVELOPMENT FROM THE HERCULES CHEMICAL COMPANY.

Exclusive new formula contains no lye, caustics or acids — absolutely safe in septic tank, cesspool or city systems.

SO EFFECTIVE . . . YET SO SAFE! Hercules R-D is an exclusive formula of crystals and fine powders developed solely for root removal. It kills only the dangerous root . . . it cannot harm trees, lawns or shrubs . . . in fact, it can't even discolor a single leaf. AND R-D IS HARMLESS TO HANDS OR CLOTHING!

New Hercules R-D chemical formula is the most economical and effective method ever found for preventing and clearing root stoppages. With Hercules R-D, there's no need for expensive labor, the unsightliness and trouble of digging up lawn and pavement. All you do is pour R-D crystals directly from the box into the toilet bowl. The exclusive R-D chemical compound does the rest.

One 2 lb. application of Hercules R-D will not only remove these roots permanently, but will prevent them from forming in your sewage system again! Semi-annual treatment with Hercules R-D will assure you root-free sewer and drain lines.



Simply pour R-D into toilet bowl or directly into sewer line. R-D crystals dissolve and are absorbed by the root. Fast-acting chemical kills the root — but does not harm the tree or shrub.

In most cases, R-D travels through the root and destroys it even beyond the sewer line. And that root cannot grow back into the sewer line to cause stoppage again!

GUARANTEE: R-D MUST WORK OR YOUR MONEY BACK

Use R-D as directed. If it doesn't clear your clogged sewerline of roots and prevent those roots from growing back for 6 months, Hercules will refund the full price.

SIMMS BROTHERS 98 North Saginaw —2nd Floor

Friday and Saturday Only



Compare Anywhere—Famous REGULAR SIZE CIGARETTES

$2.50 Value Per Carton 2.23

Choose your favorite brand — Luckies, Camels, Chesterfields, Old Golds, Phillip Morris, etc. Plus 7c tax.

KING-SIZE & FILTERS CIGARETTES PER CARTON 2.33

Winstons, Viceroys, Salem, Marlboro, Hit Parades, etc. 7c tax.

Famous Name Brands 2 for 25c CIGARS

R. G. Dun

LaPalina

Dutch Master

El Producto

9 for 99c



Get your favorite cigar and save. No limit at this extra low price.

SIMMS BROTHERS 98 N. Saginaw —Main Floor

DIVIDEND DAY SPECIAL for HUNTERS and CAMPERS

11 TOOL Combinations

Camp Knife Set

Original $12.95 Seller

1.99 Exactly as Pictured

● Knife Blade ● Fork
● Cap Opener ● Spoon
● Scissors ● Awl
● Cork Screw ● File
● Screw Driver ● Saw
● Draw Blade



Ideal for Boy Scouts, campers, picnics, hunters, etc. Precision made, every tool is useful and really works.

SIMMS BROTHERS —Main Floor and 2nd Floor

8-Day Fisher Strike Ends at Ohio Plant

MANSFIELD, Ohio (AP) — An agreement ending the eight-day strike by United Auto Workers at the Fisher Body Division of General Motors Corp. here was reached at 1:30 a.m. today, a company spokesman said.

Some 1,200 members of newly created Local 549 struck the plant Sept. 18, in dispute over a new contract.

Union and company officials said transfer clauses, seniority and hiring provisions were the chief issues in dispute. Wages were not an issue, they said.

★ ★ ★

The new agreement will be submitted to a union membership vote for ratification today, the company spokesman said. Details of the agreement were not disclosed, but the company said it covered all of the issues in dispute and a number of other provisions.

A company statement said the strikers would be called back to work as soon as materials to resume production arrive.

Robert H. Gathman, manager of the Mansfield Fisher Plant, said he thought production would probably resume Saturday.

More boy babies are born in the U. S. than girl babies, but since women live longer than men, the total number of women in the United States in a given year exceeds the number of men.

Extra LOW DRUG PRICES Now at SIMMS—Compare Anywhere!

DOWNTOWN PONTIAC DIVIDEND DAYS

FRIDAY AND SATURDAY SPECIALS
Rights Reserved to Limit Quantities

¼-Grain Saccharin Tablets 1000 Tablets 26¢

5-GRAIN ASPIRIN TABLETS 250 Tablets 23¢

Adult Size Glycerine Suppositories BOTTLE of 25 29¢

MILK of MAGNESIA TABLETS 250 TABLETS 29¢

4 WAY COLD TABLETS — AMERICA'S FASTEST-ACTING COLD TABLETS 49c Value 36 TABLETS 34¢

BAUME Ben-Gay 89c Value 69¢ FAST, EFFECTIVE RELIEF FROM MUSCULAR ACHES

TENSE NERVES LIQUID or TABLETS 98c Value 77¢ MILES NERVINE

VICKS VAPORUB 1.39 Val. 1.39 — BEST KNOWN HOME REMEDY TO RELIEVE DISTRESS

MURINE FOR YOUR EYES SOOTHING...REFRESHING 60c Value 39¢

BiSoDol Antacid MINTS 100 for 44¢

Lix Cough Syrup 60c Value 39¢

INFRA-RUB CREAM 98c Value 79¢

RISE INSTANT LATHER 69c Value 49¢ Heavy, extra heavy or extra cool.

COLGATE TOOTH PASTE 79c Value 59¢ New Family Size

BROMO-SELTZER POWDER 98c Value 77¢ Fast relief.

$1.65 LILLY'S INSULIN 10cc--U40 Protamine Zinc or N. P. H. 1.22

CARTER'S LIVER PILLS 49c Value 36¢

DOAN'S KIDNEY PILLS 90c Value 43¢

Musterole Mild or Regular 69c Value 44¢

JERIS HAIR TONIC 53c Value 37¢

SAVE ON COSMETICS

Reg. $2.50 Liquinet HAIR SPRAY Giant 15-oz. NOW ONLY! 88¢

Reg. 98c BAN LOTION Deodorant 98c Value 67¢

FREE DISPENSER JERGENS LOTION $1.10 Value 89¢

Woodbury Lanolin Rich Lotion $1.00 Value 39¢

$1.75 HUDNUT SHAMPOO Enriched Creme ..... 89¢

$1.00 HELENE CURTIS CREME RINSE ..... 79¢

$2.00 AQUA-FOAM BUBBLE BATH, 16-oz. Pine or Gardenia ..... 69¢

$1.00 BUBBLE BATH Space Scout— 20 envelopes ..... 29¢

98 North Saginaw Street — SIMMS BROTHERS — DRUGS —Main Floor

Don't YOU Pay Full Price —Compare the Brand and SIMMS Price Before You Buy an ELECTRIC RAZOR

MAIN FLOOR BARGAINS

'LADY SUNBEAM' Electric Shaver — Reg. $14.95 WITH TRADE 7.19 — WITHOUT TRADE-IN $8.19

'LADY SCHICK' Electric Shaver — Reg. $14.95 WITH TRADE 7.88 — WITHOUT TRADE-IN $8.88

REMINGTON 'PRINCESS' Lady's Shaver — Reg. $17.50 WITH TRADE 9.95 — WITHOUT TRADE-IN $10.95

'LADY RONSON' Electric Shaver — Reg. $14.95 WITH TRADE 8.95 — WITHOUT TRADE-IN $9.95

SCHICK "VARSITY" Youths' Shaver — Reg. $17.50 WITH TRADE 10.95 — WITHOUT TRADE-IN $11.95

SCHICK '25' Man's Shaver — Reg. $29.50 WITH TRADE 11.50 — WITHOUT TRADE-IN $12.50

NORELCO SPEEDSTER Man's Shaver — Reg. $24.95 WITH TRADE 13.95 — WITHOUT TRADE-IN $14.95

SUNBEAM 'G' Man's Shaver — Reg. $29.95 WITH TRADE 15.19 — WITHOUT TRADE-IN $16.19

Famous REMINGTON "ROLLECTRIC" Shaver — Reg. $21.50 WITH TRADE 17.95 — WITHOUT TRADE-IN $18.95

REMINGTON Auto-Home — Reg. $33.50 WITH TRADE 19.95 (Without Trade..$20.95)

Trade-in must be standard make electric shaver. Every shaver in stock is new, factory guaranteed.

SIMMS BROTHERS — 98 N. Saginaw —Main Floor

ALL THESE BARGAINS Plus Countless More on Sale for

You May Win This RCA Color TV to Be Given Away FREE

Nothing to buy . . . no slogans to think up . . . nothing to write — if you are lucky, you'll win this $595 RCA Color TELEVISION Set you've always wanted.

Get Your TICKETS at SIMMS —No Purchase Necessary—

Friday & Saturday 9 a.m. to 10 p.m.

DOWNTOWN PONTIAC DIVIDEND DAYS

Biggest Bargain event in months and months now in full swing. The more you buy, the more you save.

2nd FLOOR SPECIALS

ALL STEEL — Chrome Plated Adjustable Ironing Boards — First Quality Sunbeam Famous Brand — 12 Position Adjustments—Self-Locking — Deluxe $13.95 Quality — $8.77

- Ventilated Surface
- Self-Leveling Legs
- Permits Sit-Down or Stand-Up Ironing

OVER $5 SAVING—Finest ironing table we've ever offered at our lowest-ever price.

Built-In TISSUE BOX Style Vanity Trays — Original $2.49 — All rubber. Fits on toilet tank or dresser top. Exactly as pictured. 58¢

All-Rubber Shower-Stall Mats — Original $4.98 — 24x24-inch, heavy duty rubber. Black only. Safety non-slip tread. 78¢

1 YEAR GUARANTEE — Powerful Fan Driven Electric Heater — Regular $11.95 List — 8.87

Just plug in — fan forces heat throughout any room instantly. Stay-cool safety case.

Standard Size—Rustproof Aluminum Lunch Box — $2.49 Value — Lifetime aluminum, hinged top has space for pint Thermos. Box only. 1.57

9x12-Foot—Transparent Plastic Drop Cloth — $1.29 Value — Ideal for painters, also for tablecloth or furniture protection. Waterproof. 88¢

SENSATIONAL SAVINGS 3 PIECES Rubber Top Tray Kitchen Table With Matching Stool ALL FOR ONLY 3.99

Electric Plug-In Outlet — REAL $12.95 VALUE—20 x 15 x 30-inch three-shelf table with outlet, Rubber-maid top protector and 24-inch kitchen stool. White enamel with red trim only.

Famous 'ECKO' Brand Steak Knife Set — $3.95 List — 1.68 — SIX PIECE — Stainless steel, hollow ground, saw-tooth edges. Double riveted handles. Buy for gifts, too.

9x10-Inch—15 Sheets Sand Paper — 50c Value — Assorted fine, medium and coarse. (Limit—2 pkgs.) 28¢

5-PIECE GIFT SETS — 3 Hand Towels Wicker Basket & Casserole Rack — $3.50 Value — 1.88 — Hand painted, fringed hand towels—round wicker basket, wrought iron stand. Ideal for gift-giving.

SANFORIZED Boys' Broadcloth Shirts With TIE and CUFF LINKS — $1.98 Value — 88¢ — Sizes 3 to 7. Popular plaid in brown and green. Sanforized.

Side Zipper Girls' Jeans — $1.39 Value — 87¢ — Sizes 3 to 6x. Washable, non-shrink denims with detachable suspenders.

Ladies' Broadcloth Pajamas — Sizes 32 to 40 — $2.89 Value — 1.33 — 2-piece style, plaid tops with solid color bottoms.

100% WOOL Boys' Pants — $6 Value — 2.99 — Sizes 6 to 16 — Deluxe tailored, wool flannel, pleated front, cuffed.

12x6x8" Train Case — Mirror Lid — 1.88 — Blue or brown. With tray.

8 Cup Size—Automatic Sunbeam Coffee Percolator — $27.95 List — 17.99 — Maker guaranteed. Nationally advertised. Latest model.

First Quality 'ENSENDA' Brand Men's REVERSIBLE Jackets — Styled Exactly as Pictured — Original $10.95 Values — 3.87 — FIRST QUALITY—famous brand. Zipper front, 2 pockets, adjustable cuffs. Limited color selection. All sizes 36 to 46 but not in every color. Few Boys' Reversible Jackets in Sizes 6 to 18 Included in This Lot.

BARGAIN BASEMENT

MEN'S 10oz. Denim SANFORIZED Dungarees — $1.98 Value — 1.64 — Sizes 28-42 — Zipper front, swing pockets. Sanforized non-shrink. First quality.

All Season BOYS' Trench Coats — $10 Value — 3.87 — Sizes 10 to 18 — Waterproofed gabardine. Grease and spot resistant. Limited stock.

Famous "STURDEE" Brand Men's WASH 'n' WEAR Matched UNIFORMS — Long wearing 'SPRINGTWILL' press-less cotton so easy to wash, dries quickly, requires little ironing.

Regular $2.98 SHIRTS Sizes 14 to 17 — 2.57 — Vat-dyed colors in grey or khaki. Full cut and well made.

Regular $3.98 PANTS Sizes 29 to 42 — 3.37 — Pre-cuffed trousers, deep pockets, excellent tailoring.

Famous "Simtex" — Rayon & Cotton Colored Table Cloths — Full 86x60-Inch Size—Red or Green — $5.95 Quality — 1.99 — Sanforized, easy to launder and color-fast. Wide hemmed. Matching NAPKINS..4 for 59c

Advertised Nationally Reliance ENSINADA — Long Sleeve—Rayon Challis Men's Sport Shirts — Guaranteed $3.95 Values — 1.57 — 2 for $3 — Guaranteed first quality. 3 colors—blue, green and charcoal. All sizes including extra large.

MAIN FLOOR SPECIALS

Girls' 100% Wool Lined Winter Coat Sets — $12.95 Value — 8.77 — • Coats • Pants — All Sizes—3 to 6X — 100% wool, warmly innerlined. Choice of colors but not in every size.

Boys' 100% Wool Snow Suits — • JACKET • PANTS • HELMET — $10.95 Quality — 6.77 — Sizes 4 to 7. Lined zipper jacket, trousers with knit inner-cuffs. Grey or blue.

SIMMS BROTHERS — 98 North SAGINAW St. —3 Floors Packed With Bargains

Drops Chapter Having Negro

Amherst Frat Chapter Nixed by National for Pledging Colored Boy

AMHERST, Mass. (UP)—Amherst College chapter of Theta Xi Fraternity reports it has been suspended by its national officers following the pledging of a Negro student.

★ ★ ★

The college news bureau said the suspension was voted last month on authority of the national convention.

★ ★ ★

Several reasons were cited for the suspension by the national officers. Among them was failure to follow fraternity ritual, lack of respect for national officers and the assertion that Amherst College was inhospitable to national fraternities.

Undergraduate officers indicated the house will operate as a local fraternity until the 1959 national convention, when the matter will come up again.

★ ★ ★

Theta Xi is the second Amherst fraternity to be suspended by its national this year. Phi Gamma Delta was involved in a similar case last spring.

Defense Tests Costly

WASHINGTON — According to the Department of Defense, research and development expenditures in the United States in 1956 again set a new record, with a total of 6.5 billion dollars — more than 3½ times the total spent for such purposes 10 years ago.



PART-TIME GARDENER — When business is slow, used-car dealer Al Hackathorn of Pittsburgh, Pa., doesn't just sit around. He spends the time raising flowers. He's put up six hanging flower gardens on his lot. When he's not busy with customers, he removes weeds and waters his "gardens."

Transport Plane Heavy

LOS ANGELES — One engine and its nacelle on a modern transport airplane weighs more than 16 times as much as the Wright brothers' first airplane.

How Capital Named

PROVIDENCE, R. I. — Roger Williams, banished from Massachusetts, founded Rhode Island's capital, Providence, in 1636 "for God's merciful providence unto me in my distress."

Bank Robberies Decline

NEW YORK — Violations of the Federal Bank Robbery Statute declined during fiscal 1957 for the second straight year, dropping to 443 from 470 the year before.

Industry Does More Blasting Than Military

SAN FRANCISCO — The second largest use of synthetic ammonia in this country — fertilizer production ranks first — is to provide the nitrogen for explosives. Well over 100,000 tons of nitrogen a year go into nitric acid today far exceed military explosives in the amount produced.

Hope to Make Summers Pleasant for Chickens

STILLWATER, Okla. (UP) — A research project started at Oklahoma State University here is expected to mak summers more comfortable for chickens.

Chicken experts say that by "fogging" henhouses — using a spray mist — the chickens will be more comfortable and the hens will lay more eggs.

Asian's Net Worth $75

NEW YORK—The average Asian has a total net worth of $75—less than half of what the average American family added to its net worth last year alone.

Waite's is tops

LAYAWAY SALE!

Boys' or Girls'

20-Inch

Bicycles $49.95 Value $29.99

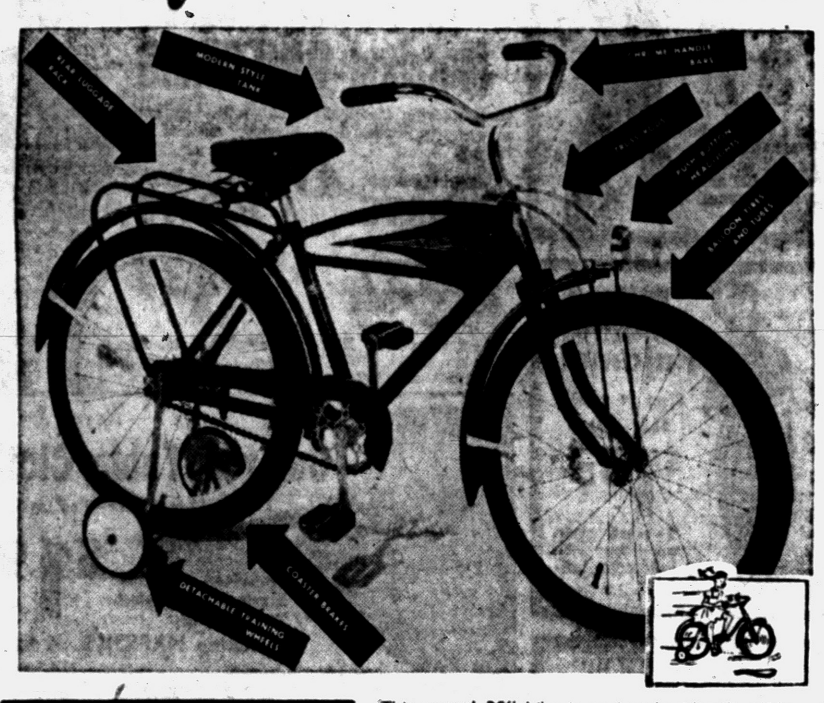

$2 DOWN Places in Layaway!

This rugged 20" bike is equipped with adjustable seat and handlebars, coaster brake.. headlight, and many more deluxe features! For children ages 4 to 8. Let your child be the pride of the block! Hurry in!

Training Wheels 2.98

JUST ARRIVED!

4-Cycle—2½ H.P.

21" MOWERS

$99.95 Value

$58

Built-in Leaf Mulcher!



Low Down Payment! Easy Terms!

- All steel frame
- Cuts huge 21" swath
- Trims close and clean to walks, walls, fences
- Recoil starter (no rope winding)
- Famous Roberton Mower
- Adjustable cutting height —1-3 inches
- Front grass ejector chute
- Lifetime wheel bearings
- Rubber tires

Waite's . . . Downstairs

Cunningham's DRUG STORES

SALE DAYS THRU SUNDAY

SELF PIC N' PAY SERVE



Good for camping HAM N' EGG SKILLET Saves Time Cooking! 59¢

Get Ready for Winter CAULKING GUN $1.98 Complete Refills at 55c each

Certified FEVER Thermometer Big Value! 69¢

WE RESERVE THE RIGHT TO LIMIT QUANTITIES

ACTUAL $39.95 VALUE

Durable Long Lasting 3-Pc. SET OF LUGGAGE

Dusty Blue $19.95

- Covered-In-Vinal Shantung
- Easy-Grip Handle
- Lightweight



COMPARE—BUY AND SAVE—LOW PRICES

ABDEC KAPSEALS $3.98 Regular $5.08—Parke Davis

BAYER ASPIRIN 41¢ Reg. 62c—Bottle of 100's

MILES BACTINE 71¢ Reg. 83c—For Minor Burns and Bruises

BROMO SELTZER 69¢ For Fast Relief from Headaches—Reg. 98c

WAXED PAPER 16¢ Reg. 22c—100-ft. Roll

PAPER TOWELS 17¢ Extra Soft—More Absorbent

ALUMINUM FOIL 27¢ New Quilted Style—With Free Coupon Deal!

Smoother Faster Shaving GOLD TONE DOUBLE-EDGE RAZOR BLADES $2.50 Value! 88¢

HUMIDOR 16-Oz. Can EDGEWORTH READY RUBBED TOBACCO A Real Smoking Pleasure! $1.23

$1.69 VALUE

Attractive BOYS' FLANNEL SHIRTS Sizes 6 to 16 Full-cut 2 Pockets 99¢

½ PRICE SALE

Skin Looks Lovelier! TUSSY Moisture Cream and LOTION

33 Size $1.50

55 Size $2.50

First Quality! LADIES' NYLON HOSE $1.00 Value! 69¢ 51 Gauge—15 Denier

SPICO-GOLDEN STRAT-O-MATIC UHF - VHF - FM - Color INDOOR-TV ANTENNA Reg. $10.95 NOW ONLY $4.95

POLISHED METAL Snack Table

- Choice of Coral or Green Top
- Sturdy Metal Legs

$1.99

EXPANSION WATCH BAND Stainless Steel Backing $1.50 Trade-in Allowance of $1.00 for your old band!

$2.50 VALUE



SAVE on SWEET TOOTH SPECIALS!



HERSHEY CHOCOLATE GIANT BLOCKS Plain or Almond 43¢

Delicious HERSHEY Chocolate KISSES Cello Bag 27¢

Tangy Chuckles SPICE DROPS Pound Box 29¢

Chewy TASTY CHICKEN BONES Boxed Candy 29¢

CLARK'S Teaberry or Yorkstick SPEARMINT GUM Carton of 20 Packages 69¢

m&m's Candy Coated Chocolate! M&M CANDIES Peanut or Plain! 33¢



Crisp, Unique Aroma WILLIAM'S ICE-BLUE AQUA-VELVA 5-Oz. ..... 60¢ 9-Oz. $1.00



Soft, Comfortable Plastic! BRIMM'S PLASTI-LINER ONE PLATE ..... $1.50 TWO PLATES $2.50



RED CROSS Cotton 65¢ Large, 4-oz., more absorbent!

RED CROSS Bandages 27¢ To wrap injuries, 2"x10 yds.

RED CROSS ADHESIVE Tape 25¢ ½"x5 yds.—waterproof!

THIS WEEK'S SUPER SPECIAL!

ROUGH SKIN Callouses, Rough Skin! TAKE-OFF 3 OUNCE PLASTIC SQUEEZE BOTTLE $1.98 Soothes, smooths all rough skin!

Buy now and stock up! SCHRATZ HANDEES 20 Pkgs. $1.00



5-DAY ROLL-ON Deodorant Keeps Odor Away! $1.00

Hair Sheen! Marchand's GOLDEN Hair Wash 75¢ & $1.00



BE SAFE-BE SURE! YOUR TAKE PRESCRIPTION'S TO CUNNINGHAM'S

Michigan Bell Opening Showroom at New Center



J. W. KOKOWICZ

just completed 1½ years as manager of the Pontiac business office.

Should you have more than one telephone in your home?

If you're wondering about this, a good place to find an answer is at Michigan Bell Telephone Co.'s new Telephone Showroom.

The showroom opened today at the Miracle Mile Town & County Shoppers City on Telegraph road.

Its attractive facilities are designed to help customers with such questions as:

How many phones should there be in the home? Where should they be located and of what color? How can the telephone be best integrated into family life?

★ ★ ★

These questions are important ones, if you take your telephone seriously as one of the many modern conveniences found in the well-planned home nowadays.

The showroom's manager, J. W. Kokowicz, thinks there should be as much planning about the telephone as about the television set. He has a staff of specially-trained young ladies on hand to help customers with their planning.

They can take a set of architects' blue-prints and design a telephone system that completely suits the needs of the individual home, said Kokowicz.

Miracle Mile's showroom will be the first in the nation, offering the family with the same advisory service formerly provided only to business.

In addition, the show room will exhibit telephone equipment against varied backgrounds of home furnishings and color schemes.

Kokowicz, has been with the telephone company 16 years. He has

Puts Police in Tears

OGDEN, Utah (AP)—Fellow officers were wracked by sobs yesterday when they saw what policeman Frank Laudenslager dropped on the floor at headquarters. A tiny round object fell from the officer's shirt pocket and exploded on the floor, spraying tear gas around the room.

An antelope has such remarkable eyesight that it can see objects much smaller than itself several miles away.

Drop Big Leaflet Load

TAIPEI, Formosa (AP)—Nationalist air force planes flew over the Red mainland last night on what was described as one of the biggest leaflet-dropping missions of the year. One formation flew low over Nanking, the old Nationalist capital deep in central China.

Arid and semi-arid areas, with low food productivity, cover between one-quarter and one-third of the earth's land surface.

Was It Drunk Driving?

RALEIGH, N.C. (AP)—A city court judge here yesterday sentenced 61-year-old William Jones to 30 days in jail, suspended, plus a $100 fine and court costs for operating a mule and wagon on a Raleigh road while intoxicated.

A committee report submitted to officials of Belfast, Northern Ireland, urged a ban on curbside parking of private cars throughout the entire downtown area.

NOTICE OF SPECIAL ASSESSMENT. Curb, gutter and related work on East Pike Street.

To: Edgar W. Arnold, Flossie Ball, Elmer Doolin, Fern Clark, Ellis Randall, Everett L. McQueen, Greater Detroit Mtg. Corp., W. Gemmell, Mr. Hegwood, Mr. Fellows, Clifford Andrews, Mr. Beedle, G. D. Shuler, Floyd Kent, First Church of God, Inc., Claxton E. Hess, Warren Kennedy, Wilbur Wright, Richard Bowman, Byron R. Green, Jennie Cowgill, Payton Collins, Russell L. Galpin, Robert J. Newsun, Lee W. Flowers and to all persons interested, take notice: That the roll of the Special Assessment heretofore made by the City Assessor for the purpose of defraying that part of the cost which the Commission decided should be paid and borne by special assessment for the construction of curb, gutter and related work on East Pike Street from Astor Street to East Boulevard is now on file in my office for public inspection.

Notice is also hereby given that the Commission and the Assessor of the City of Pontiac, will meet in the Commission Chamber in said City, on the 1st day of October, A.D., 1957, at 8:00 o'clock p.m. to review said assessment at which time and place opportunity will be given all persons interested to be heard.

Dated September 25, 1957.
W.O. 7218

ADA R. EVANS,
City Clerk
Sept. 26, '57.

NOTICE OF INTENTION TO CONstruct 2" bituminous concrete resurface on Turk Street.

You are hereby notified that at a regular meeting of the Commission of the City of Pontiac, Michigan, held September 24, 1957, by resolution it was declared to be the intention of the City Commission to construct 2" bituminous concrete resurface course, curb and gutter replacement and related work on Turk Street from Saginaw Street to the east end of the street at an estimated cost of $6,083.00, and that the plan, profile and estimate of said improvement is on file for public inspection.

It is further intended to construct said improvement in accordance with the plan, profile and estimate, and that the cost thereof shall be defrayed by special assessment according to frontage and that all of the lots and parcels of land fronting upon either side of Turk Street from Saginaw Street and the east end of the street shall constitute the special assessment district to defray $3,581.54 of the estimated cost and expenses thereof and that $2,501.46 of the estimated cost and expenses thereof shall be paid from the Capital Improvement Fund.

NOTICE IS HEREBY GIVEN

That the Commission of the City of Pontiac, Michigan will meet in the Commission Chamber on October 1, 1957 at 8 o'clock p.m. to hear suggestions and objections that may be made by parties interested.

Dated Sept. 25, 1957.
W.O. 7232

ADA R. EVANS,
City Clerk
Sept. 26, '57.

NOTICE OF INTENTION TO CONstruct grading and graveling and related work on Palmer Drive.

You are hereby notified that at a regular meeting of the Commission of the City of Pontiac, Michigan held September 24, 1957 by resolution it was declared to be the intention of the City Commission to construct grading and graveling and related work on Palmer Drive from Mt. Clemens Street to north end of street at an estimated cost of $7,310.60, and that the plan, profile and estimate of said improvement is on file for public inspection.

It is further intended to construct said improvement in accordance with the plan, profile and estimate, and that the cost thereof shall be defrayed by special assessment according to frontage and that all of the lots and parcels of land fronting upon either side of Palmer Drive from Mt. Clemens Street to north end of street shall constitute the special assessment district to defray $4,805.99 of the estimated cost and expenses thereof and that $2,504.61 of the estimated cost and expenses thereof shall be paid from the Capital Improvement Fund.

NOTICE IS HEREBY GIVEN

That the Commission of the City of Pontiac, Michigan will meet in the Commission Chamber on October 1, 1957 at 8 o'clock p.m. to hear suggestions and objections that may be made by parties interested.

Dated September 25, 1957.
W.O. 7216

ADA R. EVANS,
City Clerk
Sept. 26, '57.

Waite's is tops

DOWNTOWN PONTIAC
TERRIFIC BUYS
TODAY, TOMORROW
'til 9, and SATURDAY!

DIVIDEND DAYS

WIN A COLOR TV FREE!



Pick up your Free Entry Blanks at Waite's Sept. 26, 27, 28!

NO PURCHASE NECESSARY

MEN'S, CHILDREN'S SPECIALS

Men's No-Iron Smooth Dry 100% Cotton Dress Shirts



with Permanent-Stay Collars!

$5.00 Value $3.99

Absolutely wrinkle-free 100% cotton dress shirts at savings! The cotton is treated to make them absolutely no-iron, no synthetic fibers added! Just wash, hang to dry and wear. Save on laundry bills. Sizes 14½ to 16½ collars, 32 to 35 sleeves. Barrel cuffs. Hurry in!

Charge Yours at Waite's . . . Street Floor



Save Almost Half!
Boys' and Girls'
WARM KNIT SLEEPERS

in 1 and 2-pc. styles!

Reg. $1.98 $1.00

Buy your cuddle-soft sleepers now and save! Made of soft knit cotton . . . gripper closing . . . full cut bootie feet. In one and two-piece styles. Choose pink, blue, yellow or green in sizes 1 to 6. Keep your baby warm on these cool nights!

Charge Yours at Waite's . . . Second Floor



Save on Boys' Ivy League
Sturdy Twill CHINO SLACKS

Reg. $2.98 $1.99

Reg. to 3.98 Rob Roy Sportshirts . . 2/$5

Your boy will want several pairs of these Ivy style Sanforized cotton chino slacks! You'll want them, too, because you save 99c a pair! Buckle back . . . 2 swing front pockets . . . 2 back pockets. Sizes 12 to 16 in tan. Hurry in!

Boys' and Girls'
Flannel Lined Corduroy Sets

Reg. 3.98 $2.99

Flannel lined slack and shirt sets of washable corduroy and Sanforized flannel. Red, brown, blue and charcoal stripes and plaids in sizes 3 to 6x.

Girls' 100% Orlon Sweaters

Lovely high bulk orlon sweaters with mock fashion sleeves and popcorn stitched necks. In red, white or blue bell, sizes 7 to 14. Choose a set!

Slipons 2.98 Value $1.99
Cardigans 3.98 Value $2.99

Charge Yours at Waite's . . . Second Floor

CHILDREN'S SHOES
at Dividend Days Savings!

Values to 7.95 $3.99





A special group of Famous Brand children's shoes at savings! Straps, pumps, oxfords, boots, saddles in leathers and suedes. All sizes but not in every style. Many colors. See these now!

Charge Yours at Waite's . . . Second Floor

MONEY-SAVING DIVIDEND DAYS FASHION SPECIALS!

Special! Just dip . . . drip-dry and wear!
The Tweed Effect
in a basket-weave jersey!



only $3.99

Sizes 12 to 20 and 14½ to 24½

The tweed effect in a celanese celaperm jersey . . . so easy-care, so lovely to wear! The swishing full skirt . . . the elasticized waist . . . the basket-weave check all add up to new loveliness and comfort. ¾ sleeves and buttons to the waist. Requires little if any ironing. Choose peacock, red or grey today!

Charge Yours at Waite's . . . Third Floor



Special Dividend Days Selling!
New Fall Hats



Regular 6.98 to 10.98 $4.90

A wonderful array of new Fall hats . . . at a special low price! Velvets, beaver-like velours with feathers, rhinestone and beaded trims. Come in and see these beauties!

Charge Yours at Waite's . . . Third Floor

Salesmen's Sample Special!
Famous Brand Bras

Values to $2.50 99c



Reg. 5.00 and 5.95 Girdles ad Panty Girdles . . 3.99



Famous Brand bras at terrific savings because they are salesmen's samples! Come early for best selections, some are only a few of a style. In white, sizes 32 to 38.

Easy care . . . little or no iron
Rayon Tricot Gowns

Values to $3.98 $1.99

Lovely long gowns by famous Munsingwear at terrific savings! Of finest rayon, tricot, they're delightfully comfortable to sleep in and a breeze to launder. Choose from an array of pastels, sizes S, M, L.

Charge Yours at Waite's . . . Second Floor

WATER REPELLENT . . . WIND RESISTANT
Rain-or-Shine Coats
. . . all fully lined!

$19.98

★ Milium Lined Corduroys
★ Salt 'n' Pepper Tweeds
★ Balmacaan Poplin
★ Sizes 8 to 18



Lovely rain or shine coats all fully lined for year-around wear! All are water repellent and wind resistant . . . all have full pockets and lined collars. Choose from beige, red, turquoise, grey, blue or cinnamon. Hurry, make your selection now!

Charge Yours at Waite's . . . Third Floor

Repeat of a Sell-out!
Shetland Wool Crew Neck
Bulky Knit Sweaters

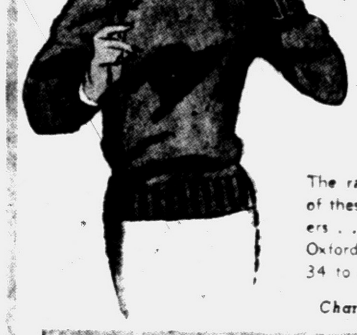

$4.98 Value $3.99

The rage of the season! We now have more of these lovely Shetland wool bulky knit sweaters . . . just for you! And you save! Choose Oxford grey, light grey, beige, or red in sizes 34 to 40. Hurry in, they won't last long!

Charge Yours at Waite's . . . Street Floor

Save on budget and dress sheers!
Millay Hosiery



Reg. 99c 79c

Lovely self and dark seam famous Millay nylons at savings! All first quality, all have that leg flattery you love. Choose full-fashioned budget or dress sheers in neutral shades, sizes 8½ to 11. Stock up now, they make wonderful gifts, too!

Charge Yours . . . Street Floor

Here's Our Modified Point of View . . .

at special once-a-year savings!

Reg. $12.95 $9.99



Slim, slim heel and modified tapered toe, fashion's smartest lines. This is the sale you have been waiting for! Choose black suede or red, brown or blue calf. Sizes 5 to 10, AAAA to B in most colors.

De Roose

Charge Yours at Waite's . . . Street Floor

THE PONTIAC PRESS

HAROLD A. FITZGERALD
President and Publisher

Editorial Page

THURSDAY, SEPTEMBER 26, 1957

MEMBER OF THE ASSOCIATED PRESS

Tito-Gomulka Talks Irritating to Moscow

The joint statement of TITO of Yugoslavia and GOMULKA of Poland after their recent meeting in Belgrade follows the regular pattern of Communist pronouncements.

After paying respects to international "socialism" it promised Communist solidarity in foreign affairs and adherence to the idea of peaceful coexistence. This is to be expected from countries bordering Russia.

Both chiefs-of-state were careful to say nothing that might anger Moscow. It was made clear that neither country wants to become embroiled in an open struggle with the Soviet Union but they do want to go their own way without dictation from Moscow.

★ ★ ★

When TITO went to Warsaw ten years ago, he was denounced by the Kremlin and read out of the Cominform. Russian pressures were applied but aid from the West arrived to help Yugoslavia keep a measure of independence. Many observers, including CLARE BOOTH LUCE, have pointed out that while TITO gives lip service to Soviet ideas, he is de-collectivizing Yugoslavia's agriculture and industry.

★ ★ ★

KHRUSHCHEV can't be happy over GOMULKA's seeking advice from TITO. However, GOMULKA repeatedly assured Moscow of the innocence of his visit and it is not likely that the Soviets will do anything that would bring on another bloody uprising as in Hungary, for which Russia again has been condemned in the United Nations.

Watch Your Speed and Save Money

Do you want to save a little money? Start reading the speedometer on your car.

★ ★ ★

Although city driving uses up gas like a sponge, highway driving is costly too, if you go fast. At a steady 40 miles per hour your gas mileage will drop 10 per cent from what you will get at 30 miles per hour.

At 60, it will drop approximately 30 per cent; at 80, 50 per cent. Even the cost conscious drivers of today can't loaf along our superhighways at 30 miles an hour.

★ ★ ★

But consider this: You can save one gallon of gasoline out of every four by driving at 50 miles per hour instead of at 70. And you will be safer besides.

U. N. Won't Discuss Seating Red China

The Steering Committee of the United Nations General Assembly rightly has recommended that the question of admitting Red China not be presented nor debated at this session.

India led the fight to discuss the seating of Red China. The United States was supported by Britain in opposing and the American and British blocs defeated the Asian-African group which favored seating the Communist regime.

★ ★ ★

It is not only a matter of admitting Red China but Mao Tse-tung demands that Communist China replace Nationalist China in the U. N. In that event the Red regime would have a permanent seat, with veto power, on the Security Council.

Communist China is still an unpurged aggressor. Its intervention in Korea was not directed against the Republic of Korea alone, but the United Nations as well.

★ ★ ★

Negotiations which led to the cease fire were obstructed and delayed for months. Violations of the armistice occurred repeatedly before and after agreement finally was reached.

The stain of aggression remains and Red China has shown no disposition to make peace with the United Nations.

You won't have any trouble understanding the carryings-on of many vacationists if you will bear in mind that a person away from home and work for a week or so is likely to turn loose and be himself.

"WHAT do you suppose a man who died prior to the 20th century would say if he could return to life and see the bathing beauties?" asks a writer. He'd most likely say, "Whoopee!"

The Man About Town

'Tis the Final Day

Friday Noon Is Deadline on Our Football Entries...

Sorry: What we'll both be if it isn't received by Friday noon.

Tomorrow (Friday) NOON is the final hour that our football contest entries must be received in The Pontiac Press Office in order to qualify in the competition for that $300 in U. S. Savings Bonds. Is yours in the mail?

Make your prediction on the outcome of each of the following games. The contestant who is the nearest correct gets the $300. If you wish, you can clip out the list, checking each winner. If you think any game will be a tie, do not check either team. Every member of your family is eligible to compete. Here is the list:

Sept. 28—Southern Methodist vs. Georgia Tech.
Oct. 5—Maryland vs. Duke.
Oct. 6—Detroit Lions vs. Green Bay Packers.
Oct. 12—Michigan State vs. Michigan.
Oct. 18—Saginaw vs. Pontiac.
Oct. 26—Boston College vs. Detroit.
Nov. 2—California vs. UCLA.
Nov. 9—Georgia vs. Florida.
Nov. 16—Notre Dame vs. Oklahoma.
Nov. 23—Ohio State vs. Michigan.
Nov. 28—Cornell vs. Penn.
Nov. 30—Army vs. Navy.
Dec. 7—Pitt vs. Miami.
Dec. 15—Detroit Lions vs. Chicago Bears.

It now is so late, you'd better make personal delivery of your entries. If you cannot come during business hours, drop entries through the slot in the cement post at the side of the outside front doors. Just lift up the handle and deposit what may mean $300 to you.

Remember, the closing time for the receiving of entries is at noon Friday — and that's TOMORROW NOON.

My good scout up at the Mackinac Bridge,

Randall Betterly,

sends word that we need extend no sympathy to the ferry workers who soon will be out of a job. Those with a desire to work can switch over to employment on the operation and upkeep of the bridge, at fully as good wages.

"Last year I carried our football contest entries in my pocket until after the time for receiving them had closed," writes

Blanchard Barrington

of Lake Orion, who suggests that we now ask all men to hunt in their pockets and all women to explore their hand bags.

Verbal Orchids to—

Mr. and Mrs. Charles Simpson of 108 Home St.; fifty-eighth wedding anniversary.

Bert A. Wilkinson of 2600 Elizabeth Lake Road; eighty-third birthday.

Mr. and Mrs. Howard S. Lane of Auburn Heights; fifty-second wedding anniversary.

Floyd H. Nichols of Farmington; eighty-third birthday.

THE PONTIAC PRESS

Pontiac 12, Michigan
Trade Mark — Daily Except Sunday
Published by THE PONTIAC PRESS COMPANY

RUSSELL BASSETT, Executive Vice President and Advertising Director
JOHN A. RILEY, Assistant Advertising Manager
HOWARD H. FITZGERALD II, Vice President and Business Manager
EARL M. TREADWELL, Circulation Manager
JOHN W. FITZGERALD, Secretary and Editor
G. MARSHALL JORDAN, Local Advertising Manager
ROBERT B. TARR, Managing Editor
GEORGE C. INMAN, Classified Manager

Entered at Post Office, Pontiac, as second class matter

The Associated Press is entitled exclusively to the use for republication of all local news printed in this newspaper as well as all AP news dispatches.

THE PONTIAC PRESS is delivered by carrier for 40 cents a week where carrier service is not available by mail in Oakland, Genesee, Livingston, Macomb, Lapeer and Washtenaw Counties it is $12.00 a year; elsewhere in Michigan and all other places in the United States $20.00 a year. All mail subscriptions payable in advance. Phone Pontiac FE 2-8181.

MEMBER OF AUDIT BUREAU OF CIRCULATIONS



NEA Service, Inc.

The Battle Is Joined

David Lawrence Says:

Little Rock Decision to Hurt GOP

WASHINGTON — The casualties in President Eisenhower's war against the states will be counted for years to come, but as of today the biggest casualty is the Republican Party.


LAWRENCE

Irrespective of what the President's political advisers may have intended, the action taken in Arkansas will boomerang. If anything were needed, in view of the adverse economic conditions now prevalent, to insure the defeat of the Republican Party in the congressional and presidential elections of 1958 and 1960, it is the hasty, impulsive action taken in bringing back an era of "Government by Injunction" enforced by military power. Labor strikes involving any disorder must now be promptly squelched by federal troops if "equal protection of the laws" means what the President says it does.

★ ★ ★

For every Negro vote gained by the Republicans, there will be 10 Republican white votes lost in the north—many of them labor-union votes. They will be lost either through stay-at-home tactics or direct voting for Democratic nominees. The President might as well kiss goodbye to his legislative program for the next two years—it will be sabotaged by a vengeful Congress dominated by Southern leaders.

GOP DEFECTION

Resentment is nationwide and, though it may not be a numerical majority in the North as a whole, it means a big enough defection in the Republican Party to swing the electoral vote of state after state.

The issue is by no means sectional. The "Wall Street Journal" of New York, which certainly is not Southern but is a staunch exponent of conservatism in America, had this to say editorially:

"The trouble thus far has been that there has been hardly pause to break the chain reaction. Governor Faubus would not wait and see before he called out the guard. Judge Davies, when asked to delay the desegregation order, was too impatient even to grant a hearing. The National Association for the Advancement of Colored People would not wait even a day to test the mob. And the mob, inevitably, would wait on nothing.

"When President Eisenhower acted it was not without pressure and without provocation; he had, up until Monday, proceeded with moderation. But on Monday the dust had hardly settled in Little Rock before the action of the mob brought the reaction of proclamations with their own clear threats of force. The troubled authorities of the city were not given 24 hours to see what they might yet be able to do to handle their city's troubles.

"The people of Little Rock were given less time to act in the spirit of the proclamations. On the evening of Monday the President warned of force. On Tuesday morning he federalized the Arkansas National Guard. By late afternoon Tuesday airborne federal troops were before a stunned Little Rock."

NOT CABINET DECISION

This is a tragic example of irresponsible government—what the Europeans and Canadians, with their parliamentary systems, have always criticized about the American system. For the President did not feel it necessary even to call a meeting of his cabinet or to summon congressional leaders for consultation after Gov. Faubus called out the guard—when there was plenty of time for discussion of the best way to meet the crisis.

The President instead consulted a few lawyers and zealots in the Department of Justice. It was not a cabinet decision. It was the hasty act of a single department. No other point of view had a chance for presentation. Now the whole Eisenhower administration and the Republican Party will suffer irreparable injury.

Government by bayonet has superseded government by the laws of Congress in supposedly free America. The Fourteenth Amendment, allegedly forbidding segregation, was itself ratified illegally by the pressure of military force.

(Copyright, 1957)

The Country Parson



"Men are more thoughtful of their wives some times than others—they wouldn't think of sending them off to the ball game alone like they do to church."

Dr. William Brady Says:

Active Life Helps Woman Breeze Through 'Change'

"Dear Dr. Brady: I am pushing 49 (the lady doesn't say which way) and my annual physical examination indicates excellent health.


DR. BRADY

"I have always enjoyed walking. As a girl I preferred to cross the Queensboro Bridge from Manhattan to my high school in Long Island City afoot instead of via elevated or trolley. Later I often hoofed it 43 blocks to or from home to where I worked.

★ ★ ★

"I might drop dead from too much walking one of these days, but so far it has caused no apparent ill effects. My Irish setter and I both benefit from miles of daily walks, and I take care of six rooms, shopping, cooking, plus my clerical job in a bank.

"I've been told (oh well, it doesn't matter) I'm going through the 'change', but to date I'd never know it. No flashes, nothing.

"Why people are ashamed or afraid to walk is beyond me. It's the automobile that is creating laziness. Perhaps it's the fault of the times, not the people."

Since this healthy woman is unaware of any change, why does she call the menopause "change of life"? I have a pamphlet on The Menopause which is available to any one who asks for it and provides stamped, self-addressed envelope. Uninformed women are too credulous concerning this normal epoch of a woman's life.

WHAT TO DO

For women who do suffer with hot flashes I recommend as a start (1) lower refined carbohydrate intake, (2) increased calcium and D intake.

I believe that three to six miles of oxygen on the hoof daily, or the equivalent in other general exercise—swimming, housework, gardening, setting-up exercises—would be a boon to any woman who thinks the menopause is in some vague way a "critical" matter.

★ ★ ★

Girls brought up with little or no physical education generally regard menstruation as illness, partly because this helps them to evade gym class etc., and partly because they, too, have been told it is illness. And so, as they get older, they are susceptible to all sorts of morbid notions about the "change."

And here's a pamphlet on menstruation—Hygiene for Girls and Health for Women. Ask for it and enclose stamped, self-addressed envelope. For both pamphlets send 25 cents and stamped, self-addressed envelope.

Signed letters, not more than one page or 100 words long pertaining to personal health and hygiene, not disease, diagnosis, or treatment, will be answered by Dr. William Brady, if a stamped self-addressed envelope is sent to The Pontiac Press, Pontiac, Michigan.

(Copyright, 1957)

Case Records of a Psychologist:

Effects of Smoking Bad for Athlete

Terry is a swimmer who wonders why cigarettes make him short of wind. All coaches and athletes should be interested in the three ways to increase an athlete's wind. And if you have a bad heart, these same rules may help save your life, for lack of oxygen is the cause of heart pain.

By DR. GEORGE W. CRANE

Case W-304: Terry F., aged 17, is a high school athlete.

"Dr. Crane, why does a fellow get short of wind if he smokes?" Terry began.


DR. CRANE

"I do a lot of swimming and am captain of our high school swimming team.

"When I smoked, I found I couldn't swim nearly as well as when I quit.

"A lot of people have said that smoking cuts down your wind but I am curious to know just how or why that is true.

"Would you please give us athletes the specific medical reasons?"

ADVICE TO ATHLETES

If you start to peel an onion, your eyes will soon water. Why?

Because of irritating volatile oils that get into the air and affect the eyes and nose.

★ ★ ★

Irritation thus produces oozing or secretion. You are familiar with this fact in another way, for if you have swung an axe or wielded a hoe, you may have developed red spots on your palms.

Soon, water blisters formed underneath. For irritation of the skin also produces secretion of more liquid. That is a basic law of medicine.

A similar increase in secretion occurs in your windpipe and lungs when you inhale irritating gases or smoke.

And infection, such as a chest cold or "flu," will also cause this extra secretion (phlegm).

But when the liquid coating of the lungs gets thicker due to such irritation, the gases don't pass through them as fast.

★ ★ ★

Oxygen must filter across this moist lining and get into the blood, while carbon dioxide passes outward to be exhaled.

If the inflammation thickens this moisture lining of the lungs, you can see why you get winded faster, for the exchange of gases is simply slowed down.

TOBACCO GRAVE

But there is another reason why tobacco makes an athlete short of breath.

For cigarette users inhale more carbon monoxide, via the smoke. And their blood thus has a much higher carbon monoxide content than that of non-smokers.

Carbon monoxide kills the effectiveness of your red blood corpuscles. It "fixes" the hemoglobin so the latter can no longer pick up oxygen in your lungs and carry it to the muscles that are hungry for oxygen.

Smokers thus suffer much the same effect as if they had lost some blood by hemorrhage.

★ ★ ★

Oh, the red corpuscles are still circulating in their blood but many of them are now inert. They are useless for carrying oxygen.

Tobacco, however, is not the only thing that reduces your wind. College teams that travel in private automobiles or buses in the winter, may also find that a small amount of carbon monoxide leaks into the car.

It may be just enough to add several seconds to your time in an indoor track meet or swimming meet. And it can pull down your pep in basketball.

So beware of tobacco and closed automobiles. And try to avoid being held up in heavy auto traffic in cities where you may also inhale



a lot of carbon monoxide from the stalled cars.

Also beware about donating blood just before an athletic contest, especially if your event is a gruelling mile or 2-mile run, or a distance event in swimming.

★ ★ ★

And if you are anemic, have your physician prescribe an iron tonic, for if you can move up your active red blood cells from 4,000,000 to 5,000,000 you have thus added 25 per cent to your oxygen carrying machinery!

Always write to Dr. George W. Crane in care of The Pontiac Press, Pontiac, Michigan, enclosing a long 3c stamped, self-addressed envelope and 20c to cover typing and printing costs when you send for his psychological charts and pamphlets

(Copyright, 1957)

Voice of the People

'We Get So Many Benefits for the Little That We Give'

As we approach the time for the UF drive, I want again to praise the many groups that were so ready to help us during my husband's illness and at his death.

★ ★ ★

The American Cancer Society answered our every need at no cost to us, and the Visiting Nurse Association was ready to help at any time. Others too numerous to mention were very helpful, too.

★ ★ ★

No one can realize until such sickness strikes, home how much can be done for the little we give.

Mrs. Keith H. Morgan

Drayton Plains

Parent and Student Differ on Dress

As another Rochester parent and taxpayer, I agree on using proper discretion in dress but see nothing wrong in clean, neatly pressed jeans on boys up to 14.

We can't afford dress pants for our boys expecially to have them ruined by walking half a mile or waiting for a school bus in unpredictable weather. We send money to school almost every morning for this, that and the other thing, and now they must have a new wardrobe.

I'm all for eliminating extreme dress or hair styles, but let's be sensible. And what about some of the girls? Some of them aren't exactly pleasing to the eye.

Another Confused Parent

★ ★ ★

As a member of Rochester High student council, I agree levis leather jackets and engineering boots are suitable, if worn properly. Pupils who insist on wearing this type of clothing, about 20 of 650 students, do so with levis below the line of decency, leather jackets with collars turned up and scuffed boots with heel plates to attract more attention. They look more like skid row victims than students. I'm behind our school board who advocates the new rules of school dress.

Mr. Khaki

'Old Maid' Wants Another Name

Can anyone think up a better name for us unmarried women than "old maid?" I have had to travel under that banner a lifetime but I wish there were a substitute as debonair sounding as "bachelor."

Old Maid

School Bus Cut Makes Problem

It's like leading lambs to slaughter since Waterford school buses have been taken away. We can warn our children not to talk to strangers or get in cars with them, but can we tell them about speed demons who might run them down?

Many roads have no sidewalks, and cars are parked along the shoulder, making it necessary for the children to walk into the road to pass. The least people can do is to take their cars off the shoulders.

Mothers of Walkers

'How Could They Keep Him Away?'

Governor Williams has been all over you-know-where the past several months and I can't see how they've kept him out of Arkansas where he could dash to the assistance of a brother Democratic governor.

Smirker

'It's No Wonder We Have Bullies'

Is it a wonder we have so many bullies driving around looking for a chance to beat up on innocent boys, when the Sheriff's Department won't listen to a complaint about a beating? I was referred to the Prosecutor's office, where a gentleman listened and re-referred me back to the Sheriff. Those bullies know they can get away with it, and we'll have more and more unless something is done before, not after, someone is hospitalized or killed.

Worried Parent

Explains UF Stand on Boys Club Help

Ex-United Fund Worker asks why UF hasn't contributed to the Auburn Heights Boys Club. The club hasn't appealed for funds until this year. Many worthwhile agencies depend on UF. UF didn't make its goal last year and will have a rough time this year unless it gets full cooperation from everyone. UF has asked us to file a proposed budget for the coming year, and it will consider all our problems while making a decision. Regardless of the outcome, it's hoped everyone in this area will contribute freely to the campaign.

W. B. Neal,
Auburn Heights Boys Club Board of Directors

Member of Union Speaks His Mind

I've belonged to a union 35 years and have never seen or heard anything like the Teamsters.

What do other countries think to see union officials free after using union dues for personal interests? Hoffa's been arrested 17 times and convicted in some cases. Is he a fit man to head an organization to represent labor? It's no wonder Russia laughs at us. What has all this investigation cost taxpayers?

The only fit man to head labor is Walter Reuther. They can't get anything on him, even though they tried shooting him.

Union Member 35 Years

Girl Questions Sportsmanship

I'm a senior at Clarkston High. My dad was graduated from Oxford High. From clippings and from what he's taught me of sportsmanship conduct at Oxford when he was there, there seems to be a vast difference now (referring to the football game and dance Sept. 20). At Clarkston High we're not taught that kind of sportsmanship and conduct.

Daughter of Oxford Alumnus

Letters will be condensed when necessary because of lack of space. Full name, address and telephone number of the writer must accompany letters but these will not be published if the writer so requests unless the letter is critical in its nature.

NOTICE OF SPECIAL ASSESSMENT. Combined sewer on West Side Joslyn Avenue.

To: John Figa, Joslyn Avenue Free Methodist Church and to all persons interested, take notice: That the roll of the Special Assessment heretofore made by the City Assessor for the purpose of defraying that part of the cost which the Commission decided should be paid and borne by special assessment for the construction of combined sewer on west side of Joslyn Avenue from First Avenue to Second Avenue, is now on file in my office for public inspection.

Notice is also hereby given that the Commission and the Assessor of the City of Pontiac, will meet in the Commission Chamber in said City, on the 1st day of October, A.D., 1957, at 8:00 o'clock p.m. to review said assessment, at which time and place opportunity will be given all persons interested to be heard.

Dated September 25, 1957.
W.O. 7226

ADA R. EVANS,
City Clerk
Sept. 26, '57.

NOTICE OF SPECIAL ASSESSMENT. Grade, gravel and related work on Arlene Avenue.

To: School District of the City of Pontiac, B. J. Wyman, John Kinzler, Charles Lewis, Hannan Real Estate, H. Halvorson, Barren & Lena Baroff, Susie Butler, Oakland Home Builders, Inc., First Mortgage Corporation, Ludwig A. Weidner, Guy Masters, Mr. Pavlinac and to all persons interested, take notice: That the roll of the Special Assessment heretofore made by the City Assessor for the purpose of defraying that part of the cost which the Commission decided should be paid and borne by special assessment for the construction of grade, gravel and related work on Arlene Avenue from Madison Avenue to Columbia Avenue is now on file in my office for public inspection.

Notice is also hereby given that the Commission and the Assessor of the City of Pontiac, will meet in the Commission Chamber in said City, on the 1st day of October, A.D., 1957 at 8:00 o'clock p.m. to review said assessment, at which time and place opportunity will be given all persons interested to be heard.

Dated September 25, 1957.
W.O. 7209

ADA R. EVANS,
City Clerk
Sept. 26, '57.

Deaths in Pontiac and Nearby Areas

GEORGE BRAINARD

George Brainard, 74, of 40 Auburn Ave., died yesterday in Bloomfield Hospital after an illness of two years.

He had been an employe of Corwin Lumber & Coal Co. and Boice Builders Supply.

Surviving are a son, Lewis Brainard of Pontiac; and a sister, Mrs. Stella Peterson of Detroit.

Service will be at 1:30 p.m. Saturday from the Huntoon Funeral Home.

FLOYD DECKER

Service for Floyd Decker, 56, of 91 Fairgrove Ave., will be at 1:30 p.m. Saturday from Farmer-Snover Funeral Home.

He was employed as a machine operator at General Motors Truck & Coach Division, a member of Moose Lodge and a charter member of Eagles Lodge No. 2887.

Mr. Decker leaves a daughter, Mrs. Gloria Kinlon of Portland, Ore.; seven sisters and brothers, Mrs. Fern Sarbaugh and Ward Decker, both of Pontiac; Mrs. Lucile Sharkey, Mrs. Genevieve Hart, C. H. Decker, Robert Decker, all of Humbolt, Iowa, and Claude Decker of Orenzus, Texas.

Mr. Decker died at his home Sunday of a heart attack.

ROBERT C. DUBEY

Word has been received of the death of Robert C. Dubey owner and operator of the Alpena Sharp Freeze. He was 51.

From 1916 to 1944, Mr. Dubey had been owner of Bob's Food Market on Edison street.

Surviving are his wife, Marjorie; his mother, Mrs. Alice J. Dubey of Metamora; a sister, Mrs. Cloyce James of Croswell and three brothers living in Flint.

Service will be at 2 p.m. Friday from the Wachterhauser Funeral Home, Alpena, with burial there in the Evergreen Cemetery.

SAMUEL ROGERS

Samuel Rogers, 71, of 1055 Durant St. died yesterday after an illness of several weeks.

He had been an employe of Grand Trunk Western Railroad Co.

Surviving are a sister, Mrs. Gertrude Horton of Davisburg, several nieces and nephews.

Service will be at 3 p.m. Saturday from the Huntoon Funeral Home with burial in Drayton Plains Cemetery.

REGINALD SEARS

Reginald Sears, 72, of 74 Elm St., River Rouge, a former resident of Pontiac, died yesterday in Delray Hospital, Detroit. He had been in ill health more than a year.

Mr. Sears was a retired employe of Fisher Body Division.

He leaves a daughter, Mrs. Florence Westerdale of River Rouge, a brother and a sister.

Service will be at 11 a.m. Saturday from the Huntoon Funeral Home with the Rev. Harold Nessell of First Methodist Church, River Rouge officiating. Burial will be in Perry Mt. Park Cemetery.

JOHN THOMAS ATKIN

LAPEER — Service for John Thomas Atkin, 76, 695 Pine St., who died Wednesday evening here, will be at 2 p.m. Saturday from the Baird Funeral Home. The Rev. Stephen Crowell will officiate and burial will be in Mt. Hope Cemetery under Masonic auspces.

Mr. Atkin, retired in 1950 after 16 years as an attendant at Lapeer State Home and Training School, is survived by one brother, William Atkin, and two sisters, Mrs. Florence Buidenell and Mrs. Alice Fall, all of England.

ROBERT D. CRAFT

DRAYTON PLAINS — Graveside service was to be held at 3:30 p.m. today in Ottawa Park Cemetery for Robert Dwayne Craft, infant son of Mr. and Mrs. Edward Craft Jr. of 4760 Kempf St., who was dead at birth at St. Joseph Mercy Hospital yesterday. The Rev. Arvid Anderson was to officiate at the service and Sharpe Funeral Home was in charge of arrangements.

The baby is survived by his parents; a sister, Lynnette, and one brother, David Edward at home, and his grandparents, Mr. and Mrs. Edward Craft Sr. of Waterford.

MRS. EMMA L. FRINK

NEW HUDSON—Service for Mrs. Emma Louella Frink, of 29700 Lyon St., will be at 8 p.m. Friday from Phillips Funeral Home, South Lyon, with the Rev. Elwyn Springer officiating. Burial will be Saturday in Elk Rapids Cemetery. Mrs. Frink died Wednesday in Atchison Hospital, Northville.

Mrs. Frink is survived by a daughter, Mrs. Margie Lombard of New Hudson; two brothers, George and James Hockin, both of Elk Rapids and two sisters, Mrs. Kate Russell of Elk Rapids and Mrs. Nell Goodman of St. Clair Shores.

NORRIS C. HILL

NOVI TOWNSHIP — Service for Norris C. Hill, 60, of 28331 Haggerty Rd., will be at 2 p.m. Saturday from the Whiting Funeral Home, St. Louis (Mich.) with burial in Oak Grove Cemetery there. Mr. Hill died Tuesday of a heart ailment. His body will be at the Thayer Funeral Home, Farmington, until Saturday morning.

A resident of Oakland County for 19 years, he is survived by his wife, Lucia; two daughters, Mrs. Evelyn McCormick and Mrs. Joyce Charlevoix, both of Detroit; two sons, Harold W. Hill of Detroit and James W. of Drayton Plains. He also leaves two sisters, Mrs. Hattie McCune of Grosse Pointe and Mrs. Myrtle Mates of Lansing, and three brothers, Louis Hill of Breckenridge, Robert of Perry and Fay Hill of Detroit.

DONALD W. KILPATRICK

MADISON HEIGHTS — Service for Donald W. Kilpatrick, 45, former Rochester resident, will be at 11 a.m. Saturday from the William R. Potere Funeral Home, Rochester. Mr. Kilpatrick was a member of Metropolitan Lodge, F&AM, Highland Park, and the graveside services at Acacia Park Cemetery, Birmingham, will be under Masonic auspices.

NOTICE OF SPECIAL ASSESSMENT. Sanitary Sewer in Emerson Street.

To: Gerald Koop, F. C. Hargreaves, Andrew Psenak, Clifford Beer, Edward Grinwood, Cecil McFarland, Arthur Buttrey and to all persons interested, take notice: That the roll of the Special Assessment heretofore made by the City Assessor for the purpose of defraying that part of the cost which the Commission decided should be paid and borne by special assessment for the construction of sanitary sewer in Emerson Street from existing manhole approximately 335 feet north of Madison north to the north line of Lots 55 and 78 Newton Estates Subdivision is now on file in my office for public inspection.

Notice is also hereby given that the Commission and the Assessor of the City of Pontiac, will meet in the Commission Chamber in said City, on the 1st day of October, A.D., 1957 at 8:00 o'clock p.m. to review said assessment, at which time and place opportunity will be given all persons interested to be heard.

Dated September 25, 1957.
W.O. 7229

ADA R. EVANS,
City Clerk
Sept. 26, '57

Georges Newports
74 N. SAGINAW ST.
We Give Holden Red Stamps

DOWNTOWN PONTIAC DIVIDEND DAYS



Free Color TV
RCA Television Given Free!
Get Entry Blanks Here!
Nothing to Buy. Just Enter Your Name. Drawing Mon., Sept. 30.
Prices Cut! Bargain-Buys you can't afford to miss . . . Friday Only! Follow the Crowds . . . Be Here Friday 9:30 A. M.

Follow the Crowds . . . Be Here Fri. 9:30 A. M.

Certificate Worth 1.11
LOOP RUGS
1.99 Value
Huge 24x36 rubberized back. All colors.
88c

Certificate Worth 36c
Cannon Towels
Bath Size
Save ½ on these heavy thick towels. While 200 last.
33c

Dividend Certificate Worth 70c
White Blankets
*1.69 Value
First quality 60 x 76 size. Reinforced edges. Come early. Limit 2 to a customer.
99c

Dividend Worth 16c
Ladies' Panties
*35c Value
Non-run rayon in band and elastic leg
19c

Dividend Worth 1.22
Ladies' Blouses
*1.99 Value
New fall style in white and colors & patterns, 32-38.
79c



Dividend Certificate Worth 1.55
Ladies' Sweaters
*Actual 3.99 Value
Special group of slip-over and cardigan styles in washable Orlon. Sizes 34 to 40.
2.44

Certificate Worth 5.11
Ladies' Car Coats
*12.99
Extra warm, lined poplin with hoods. 8 to 18.
7.88

Dividend Worth 14.99
Ladies' Zip-Coats
*39.99
Warm sibelines & tweeds in sizes 8-18.
$25



Dividend Certificate Worth 1.99
Ladies' Dresses
*Actual 3.99 Values
Fruit of the Loom Dresses in beautiful prints. Junior, misses', half sizes.
2.00

Dividend Worth $1.60
Kids' Jackets
*3.99 Value
Lined corduroy & poplin washable jackets.
2.39

Dividend Worth $1.09
Curity Diapers
*3.99
Nationally advertised first quality gauze —limit 2 doz.
2.66

Dividend Certificate Worth $4.11
Kids' Sno-Suits
*Actual 10.99 Value
Boys' and girls' 3-pc. nylon gabardine sno-suits — quilted lined. Sizes 3 to 8.
6.88

Certificate Worth 1.51
Men's Sport Shirts
2.99 Value
Long sleeve sport shirts in patterns and designs.
1.49

Dividend Worth $5.11
Men's Jackets
*10.99
Fully lined or reversible styles, perfect for Fall wear
5.88

CLIP the COUPON

Sale!

During Downtown Pontiac Dividend Days You Can Save Plenty by just clipping out the coupons below and bringing them to WKC. No Down Payment and Plenty of Months to Pay.

Each Coupon is Valuable to You!

WIN A RCA VICTOR COLOR TV FREE!
During Money Saving Downtown Dividend Days — Sept. 26-27-28
PICK UP YOUR FREE ENTRY BLANKS AT WKC
No Purchase Necessary!



FREE!
Men's or Ladies' Nationally Advertised Latest Models
17-Jewel Watch
With Your New
Remington, Royal, Underwood or Smith-Corona Typewriter

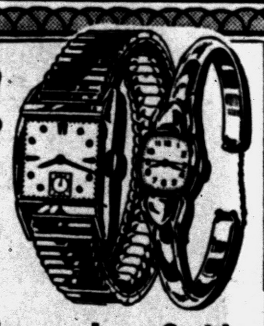



New Portables No Money Down $69.95 Up

CLIP THIS COUPON-IT'S WORTH

Look at These SUPER-GRUEN Features

WATER-RESISTANT
SHOCK-RESISTANT
LUMINOUS DIAL
17 JEWELS
SWEEP-SECOND HAND
UNBREAKABLE MAINSPRING



WATER-RESISTANT ... TRIUMPHS OVER GRUELLING 16,000 MILE ALL-WEATHER FLIGHT THRU RAIN, SLEET, COLD, HEAT.

$20.00 Towards This New GRUEN 17 Jewel Water Resist WATCH

Regular Price Everywhere $42.50
Coupon Savings ... $20.00
You Pay Only $22.50
No Money Down
50c Weekly
This price includes old watch in trade regardless of condition.

THIS COUPON WORTH $9.00



Dormeyer Portable Mixer
Reg. $19.95
$10.95 With Coupon
Only 50c Weekly
Newest "Dormeyer" is lightweight, but heavy duty action.

THIS COUPON WORTH $5.00

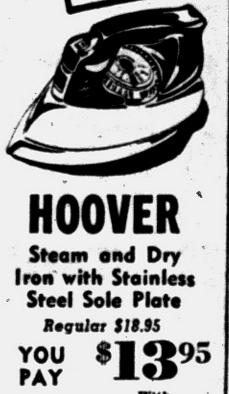

HOOVER
Steam and Dry Iron with Stainless Steel Sole Plate
Regular $18.95
YOU PAY $13.95 With Coupon
No Money Down!

THIS COUPON WORTH $6.00



West Bend Coffee Maker
Regular $13.50
YOU PAY $7.50 With Coupon
Add to Your Account

THIS COUPON WORTH $$$



No Limit
ANSCO & KODAK FILM 50c Value
620-120-127 Sizes
PER ROLL 19c
Kodachrome Color 35mm Film
20 Pictures 1.85 Value
89c
All Film Slightly Outdated

THIS COUPON WORTH $7.00



Large 11-Inch Full
50c a Week
CUCKOO CLOCK Reg. $19.95
$12.95 with coupon

OPEN . . .
Monday and Friday Nights Until 9—Free Parking in Lot Behind Store!

WKC
Phone FEderal 3-7114
108 NORTH SAGINAW

OPEN EVERY NIGHT 'til 9

everyone's going to . . .

FEDERAL'S

Just say: "Charge It"

9" Rod and Gun boot with foam crepe soles. 6 to 12. **14.84**

8" insulated silicone-treated boots. Black. 6 to 12. **13.84**

INSULATED

6" Alpine boot in glove leather. Foam crepe sole. 6 to 12. Save! **12.84**

CREPE SOLES

CUSHION INSOLE

RUBBER or LEATHER ALL-WEATHER BOOTS

for outdoor work, sport

HEAVY SOLE

15" rubber huntsman boot with cleated soles. Sizes 6 to 12. **8.84**

11" engineer boot with logger heel. Black. 6 to 12. **8.84**

9" leather boot with putty cork and heel. 6 to 12. **14.84**

CUSHION INSOLE

ALL-RUBBER





Savings on new fall dresses

Buy your fall fashions now, when prices are at their very best during this savings spree! Casuals and dressy styles in wools, rayons, crystalletes, crepes. 7-15, 10-20, 14½-24½, 46-52. **5.00** Reg. 5.98

Better blouses at savings 1.44

Reg. 1.98

Tailored shirts and dressy styles in cotton and Dacron* batiste. Perfect for all occasions in prints and colors. 32-38. *DuPont's polyester fiber*

Women's Orlon* slip-ons 1.88

Reg. 2.98

Hi-bulk Orlon* or Helanca nylon sweater, slip-on style. Bat wing or short sleeves, V-neck and mock turtles. Sizes 34-40. *DuPont's acrylic fiber*

Women's skirts for fall 2.44

Reg. 2.98

Popular sheaths, flared and pleated styles in felts, gabs, flannels, wools and failles. Solids, plaids, stripes. 22 to 30.

Mock-fashioned cardigans 2.88

Reg. 3.98

Styled in Mazet Orlon* that is soft and washable. Front opening has dyed-to-match buttons. Mock fashioned sleeve. 34-40. *DuPont's acrylic fiber*

Luxury quality lingerie

You name it! We have it! At just the price you love to pay! Slips, petticoats, short and long gowns, pajamas and shorty pajamas. All in easy-care nylons and cottons. All sizes. Save! **1.66** Reg. 1.98





Save on nylon snowsuits

Easy-wash, no-iron snowsuits at a terrifically-low price. Full-length zip opening, warm quilt lining, matching helmets, bonnets and hoods. Boys' and girls' styles in sizes 2 to 4. Big savings! **3.99** Reg. 5.98

Girls' coats and coat sets

COATS in wool fleeces, zibelines. Warm linings and detachable knit collars. 8-14.

COAT SETS in wool fleeces and zibelines with matching lined slacks. 4-6x. Save! **14.88** Reg. 16.98-18.98

Tots' flannel-lined togs

Fully-lined overalls, longies and crawlers in polished cotton or corduroy. All a cinch to launder. Red, blue, green or brown with bright plaid linings. 1 to 3, 2 to 4 and 3 to 8. Save! **1.66** Reg. 1.98

Best-seller hat fashions

Fall's loveliest hat shapes at a tremendous savings! Pill-boxes, cloches, shells, berets and plateaus to name a few. In velours, sateens, felts with touches of feathers, jewels, trims. Save now! **3.50** Reg. to 5.98

Colorful umbrellas 1.66
Rayon acetate in big 16-rib style. Smart plaids and prints.

Facial Tissues 5 boxes **97¢**
Federal's own brand regular 25c each. 300 tissues in box.

Seamfree nylons 77¢
Reg. 1.09! First quality 15-denier in co-ordinated lengths.

Women's car coats 7.88
Water-repellent cotton sheen in 30" length. Hooded collar. 10-18.

Sweat shirts 1.27
Regular 1.69! Fleece backed cotton with crew neck. S-M-L.

Men's Argyles 38¢
Regular 69c to 1.00! Heavy cotton socks in sizes 10½-13.

Girls' snowsuits $11
Regular 12.98! Car coat and zip styles in poplins. 4-6x, 7-14.

Federal's own bras 99¢
Reg. 1.69! Fine white cotton with stitched cups. 32 to 40 A-B-C.

Famous nylons 49¢
Regular 89c! First quality 51 gauge, 15-denier. Sizes 8½ to 11.

Capri slacks 2.88
Regular 3.98! Wool blend with hi-waist, slim legs. 10-18.

Men's sox 5 Pr. 79¢
Heavy cotton in full length or anklets. Three colors, 10½-13.

Boys' jackets 9.88
Regular 12.98! Big Dynel collar converts to hood. Melton. 6-12.

Save on new fall handbags
Reg. 2.98 **2.00**
Plus U.S. Tax
Many shapes and sizes in plastics, leathers, failles, broadcloths. Fall colors.

Chenille robes and dusters
Values to 4.98 **3.33**
Fluffy cotton chenille in robes and dusters. Pastels. Washable. 10 to 18. Save now!

Men's flannel sport shirts
Reg. 1.98 **1.66**
Cotton sueded flannel in plaids and patterns. Washes easily. Sizes S-M-L.

Women's accessories
Reg. 1.00 **66¢**
A group of belts, kerchiefs, ear-warmers, wallets and cuddle caps. All sizes. Save!

Girls' slacks in corduroy
Reg. 1.98 **1.37**
Finest washable fabric in boxer-back styles for a better fit. Sizes 7 to 14.

FEDERAL DEPT. STORES — JUST SAY "CHARGE IT" AT FEDERAL'S

Jubilee SALE



Million Dollar Coat Sale

Save 5.00 to 11.98! $28
Success coats

Proven SUCCESS in every way! In style! In fabrics! In value! Slim, full and fitted silhouettes in wool, plush, zibelines, martiniques, cashmere-wool, fur wool and others. All-weather zip-lined coats are included in the group. Superb tailoring with high fashion details. Juniors, misses, women's, petites.

Save 3.98 to 13.98! $36
Elegant coats

Coats with an elegant air at a real practical price! Supple woolen fabrics in smart tailored styles, versatile zip-lined styles and dressy slim clutch fashions. Colors and textures are new and popular, linings are warm and durable, and the price is better than ever! Petites, jr., Misses and women's sizes in the group.

Save 11.98 to 31.98! $68
Luxury coats

LUXURIOUS in fabrics and style, but, definitely not in price! Fabulous fur-trimmed styles or Orlon* and Dynel, the man-made mink that rivals fur itself. Newest styles for misses and women in the group. Choose yours today during Federal's sensational Million Dollar Coat Sale and get the savings!

*DuPont's acrylic fiber

FREE ALTERATIONS

All fur products are labeled to show country of origin of imported furs



Reg. 14.98 boys' Suburban coats

- Zip closing
- Storm cuffs
- Quilt lining
- Side tabs

Price tags just the way you like them for these jackets packed with higher-priced features! Full length luggage-type zipper, adjustable side tabs, inner storm wristlets. Stripes or solids. 8 to 18.



Reg. 14.98 boys' melton jackets

- Quilt lining
- Tabbed sleeves
- Wool melton
- Flap pockets

Buy these coats now, just before the chilly season, and really save! Large stand-up collars, rayon quilt lining and extra warm interlining. Handsomely tailored in wool melton in blue, gray or tan with back vent. Sizes 6 to 18. Buy now, save!



Men's smart sport shirts

Reg. 2.98 **2.44**

Men's popular Waldorf shirts at a new low price! Ginghams, gabs, fibrenes, broadcloth and cotton in ivy league and regular styles. Solids, checks and prints, all guaranteed washable. S-M-L-XL. Buy now and save!

Men's slacks and sweaters

3.88 Reg. 5.98 Slacks

3.99 Reg. 4.98 Sweaters

SLACKS in crease-resistant fabrics, belted with double pleats, diamond tabs. Size 29-42. SWEATERS in a blend of lamb's wool-and-Orlon*. Crew neck ivy league style. Sizes in S-M-L. Buy now!

*DuPont's acrylic fiber

Boys' flannel sport shirts

Reg. 1.59 **99c**

More than 1/3 off their regular price! Soft and warm cotton flannel with long sleeves in colorful checks and plaids. Washes easily and needs very little or no ironing at all. Convertible collars. Sizes 6 to 16.



Corduroy coveralls

Reg. 2.98 **1.66**

Full front zip opening in washable corduroy. Sizes 12-24 mo. Also in 2-3x.



Boys' winter ankle drawers

Reg. 1.00 **69c**

Save on these heavy rib knit cotton drawers with elastic waist. White. Sizes 6-16.



Girls' hooded car coats

Reg. 8.98 **5.00**

Cotton sateen with quilt plaid lining. Natural or red with hooded collar. 8-14.



Tots' 2-pc. butcher boys

Reg. 2.98 **1.66**

Washable corduroy sets include long pants and contrasting loose jacket. 2-4.



Boys' shirts and midways

Reg. 59c **43c**

Heavy short sleeve shirts and midways. Double seat, taped seams. Sizes 4 to 16.

FEDERAL DEPT. STORES - SAGINAW AT WARREN, PONTIAC

OPEN EVERY NIGHT TO 9 (Monday through Saturday)

Cairo Exiles Dream of Intrigue; Revolution

By WILTON WYNN

CAIRO (AP)—This sprawling city of intrigue and mystery has a strange collection of exiles, each of them dreaming of that special assassination, revolution or coup d'etat which will pave the way for their return home.

Emir Abdel Krim el Khattabi, Moroccan rebel leader, is whiling away the twilight years of his life in the spacious gardens of a villa. Grizzled and squint-eyed, he still wears the white cloak, turban, and pointed leather slippers characteristic of the Riff where he gained fame as a desert warrior a generation ago. He is 73.

Ex-Mufti of Palestine Haj Amin Husseini lives in Heliopolis, Egypt. He directs activities of the Palestine Arab Higher Committee.

The mufti has no patience with talk of implementing United Nations resolutions on Palestine or any other compromise of any kind with Israel. Haj Amin wants all Palestine united as an Arab state, and nothing less. He is a bitter enemy of Jordan's King Hussein and is barred from that Arab state. In 1951, one of the mufti's relatives was hanged for the murder of Hussein's grandfather, King Abdullah.

* * *

Three young Jordanians from the old Arab Legion form another sector of the exile population in Cairo. Col. Abdullah Tel was convicted of complicity in the murder of King Abdullah in 1951 and was sentenced to death in absentia. Tel already was in exile in Cairo. In 1949 he concluded his government was trying to make peace with Israel. He then came to Cairo to ask political asylum.

His two comrades here are Maj. Gens. Ali Abu Nuwar and Ali Hayari, who in rapid succession were chiefs of staff of the Jordan army. Both fled Jordan last April and have since been accused of complicity in a plot to assassinate King Hussein.

Why do these exiles gather in Cairo? For one thing, Cairo is the headquarters of the Arab world, with the Arab league centered here. Also, the Cairo press and radio provide ready-made propaganda facilities for such political movements. Money-short exiles also find they can live comfortably and economically in the Egyptian capital, in many respects the most modern of Arab cities.



TIBETAN TOOT — These lasses, probably familiar with the alpenhorn, attempt to draw sound from giant copper Tibetan horn exhibited at the International Fair in Frankfurt, Germany.

Storyland Rising to Awe Children in San Francisco

SAN FRANCISCO (INS)—Storyland, a children's center with fairytale fantasies brought to life, will soon rise next to San Francisco's Fleishhacker Zoo.

The seven-acre Never-Never Land will be built by San Francisco's Recreation and Park Commission for children of all ages. It will bring to life the favorites of childhood books plus a few space age attractions for the scientific-minded tots.

* * *

At the gateway a 12-foot open book will greet visitors who will enter over a drawbridge and through a magic castle.

In the park youngsters will find:

A Hansel and Gretel house, minus the wicked old witch but with an oven they can climb through and not be turned into gingerbread.

An enchanted castle with a Sleeping Beauty.

Cinderella's pumpkin drawn by a squad of mice.

An outdoor theater for "Punch and Judy" puppet shows.

* * *

A whale's spout drinking fountained and the alligator who swallowed the clock in "Peter Pan." His jaws will be open so children can stick their heads inside.

A village with the dwellings of Little Red Riding Hood and Snow White and the Seven Dwarfs plus the House That Jack Built.

* * *

A mushroom telephone booth with three gnomes atop it to advise when the line is busy.

A birthday party area surrounded by a fence of lollypops.

Find Faster Method for Analyzing Coal

ST. JOSEPH — Researchers at a laboratory - equipment company here have developed a high-temperature method of determining the ash-and-sulphur content in coal and coke faster than by present methods.

* * *

Coal ashing under the process is said to require only 10 to 15 minutes compared with one to two hours with other methods. In the process, coal is pyrilyzed in a high-temperautre furnace in a stream of nitrogen to remove volatile substances. This is followed by complete oxidation in a stream of oxygen.

Turns Corn Into Rice

MANILA — The Philippine government has bought from a Masachusetts inventor a 15-ton machine for turning corn into "rice." sachusetts inventor a 15-ton maicult to tell from rice in taste or at least a cereal that's difficult to tell from rice in taste and appearance.

OPEN TONIGHT
OPEN MONDAY, THURSDAY, FRIDAY 'TIL 9;
TUESDAY, WEDNESDAY, SATURDAY 'TIL 6

This Week Only!
VINYL TILE
Lifetime Guarantee
National Brand--Never Needs Waxing
"Newest Style Custom Floors at Low Cost"
7c ea.



"Looking for good buys in Tile? . . . Try B&G"

SPATTER ASPHALT TILE 9x9x⅛ Ea. 4¢

LINOLEUM TILE First quality ..... Ea. 7c

COUNTER TOPPING mica, vinyl, linoleum and sandran ..... 1/3 off

PLASTIC WALL TILE 4½ x 4½..... 1¢

Free Parking Easy Terms

FE-8-3717 B & C TILE OUTLET
1055 WEST HURON ST. PONTIAC

OSMUN'S Show Oakland County Men How to Get the Most for Their Clothing Dollar

Paste this in your hat . . .

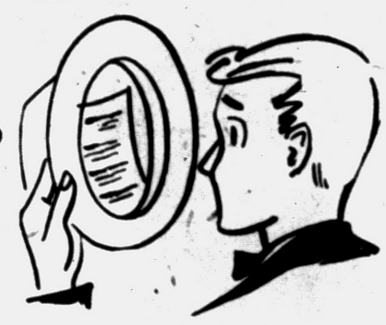

and take it with you the next time you buy a suit!

Cut out this chart . . . take it with you . . . look for and ask about these features:



CANVAS COAT FRONT... the canvas coat front is the very foundation of the coat. It is the fabric that is sewn between the lining and the outer cloth, to give your garment added crease-resistance and extra resilience. The canvas in our 'BOTANY' '500' coat is made of a 2-ply cotton warp and 100% wool and hair filling. It is the finest of its type used. That's why 'BOTANY' '500' coats will hold their perfect shape and drape, even after many cleanings.



LININGS... Only the finest quality, highest count linings are used in our 'BOTANY' '500' suits. (Higher count means a stronger lining). After it is woven, every yard of lining is treated and finished according to specifications, to insure you long wear and excellent appearance. You will notice that the color of the body lining perfectly matches the fabric of your suit.



POCKETING... Pocketing is a hidden but very important factor. The pocketing used in our 'BOTANY' '500' clothing, is laboratory tested for its ability to withstand the wear of keys, coins and other metallic objects. It is constructed of lightweight, closely woven cotton, made to take the rub and pull a man invariably gives his pockets.



TRIMMINGS... Pure silk thread is used for all outside sewing and for seams . . . silk thread that is the most resilient, strongest and color-fast money can buy. Buttons are of the highest quality, guaranteed against breakage and fading. Fine all wool fabric which will not fade or shrink is used under the collar. This is known as the "under collar cloth." Notice how perfectly the color blends with that of the fabric of the suit.



COLLARS, SHOULDERS AND ARMHOLES... The collar, shoulders and armholes in all of our 'BOTANY' '500' clothing are constructed in the manner of a custom tailor. Because these operations are all hand done by skilled craftsmen, you will always enjoy perfect comfort and balance at all times.



It will help you judge the quality of the clothing you buy

It's the little things you don't see that make the big difference in the quality of the clothes you buy. To help you determine this quality, we've taken a suit apart so that we can point out some of the things you should look for and ask about the next time you buy a suit.

In doing this, you will notice that we have used the quality and value of 'BOTANY' '500' as a standard. We have done so because in our opinion this clothing embodies all the features essential to the quality you deserve in a suit.

Osmun's

TEL-HURON STORE
Open Monday, Thursday, Friday, Saturday Evenings

DOWNTOWN STORE
Open Monday and Friday Evenings

Botany Suits

$65 EXTRA TROUSERS $20

SHOP THE STORES THAT HAVE NEVER COMPROMISED ON QUALITY

Army to Handle Guard's Payroll

Federalized Troops in South to Cost About $100,000 a Day

WASHINGTON (AP) — The Defense Department states that Arkansas National Guardsmen, called into federal service by presidential order, will be paid from federal funds disbursed through the Army.

The Pentagon was unable to estimate how much additional cost will be involved, but spokesmen said all members of the Arkansas guard will draw pay from the time the call-up was made official. That time was established by Secretary of the Army Wilber Brucker as 2:25 p.m. (EDT) Tuesday, the moment Secretary of Defense Wilson signed the document.

★ ★ ★

Maj. Gen. Sherman T. Clinger, Arkansas National Guard commander, estimated the cost at $100,000 a day.

The Defense Department said it does not know at this time which agency or special fund of the executive department will be tapped to defray the cost of federalizing the Arkansas guard. The Army is understandably loath to have the money come out of its already reduced share of the defense budget.

Defense spokesmen said that the question of who will pay will eventually be settled by the executive branch of the government.

The Army said little additional cost will be involved in the deployment to Little Rock of troops of the 101st Airborne Division. All the soldiers are regulars and will draw the same pay and allowances they were receiving before they left their home base at Ft. Campbell, Ky.

One additional cost, which will be borne by the Air Force, is for the fuel used by the C123 transports that flew the soldiers to Arkansas. The total of this transportation bill has yet to be worked out, because sooner or later the Army soldiers will have to be flown back to Ft. Campbell.

Raise Flag to Signal End of Polar Winter

AUCKLAND, New Zealand (AP) — A group of U. S. scientists and servicemen at the South Pole raised the Stars and Stripes Monday to commemorate the end of a sunless six-month winter.

Rear Adm. George J. Dufek's headquarters in Christchurch said formalities were necessarily short —the temperature was 88 below with a wind of 15 knots.

Igor the Lizard, Mascot at MSU, Home Again

EAST LANSING (AP) — Igor, the Iguana 5-foot 3-inch South American lizard missing since early August, turned up safe and sound in an East Lansing alley yesterday.

The lizard had been missing since Aug. 7 when it escaped from the Phi Kappa Phi fraternity house at Michigan State University. Herb Wendt, a junior from Tawas City, was keeping the lizard as a fraternity mascot.

Police theorize that the recent cold snap forced the tree-climbing lizard down from some tree hideout.

Cuticle Cutter Saves Imprisoned Employe

TULARE, Calif. (AP) — A cuticle cutter possibly saved a Tulare City Hall employe's life. He used it to free himself from the inside of a locked vault.

★ ★ ★

Orval Nelson, 22, a draftsman in the city engineer's office, entered the vault to inspect some maps.

The door blew shut and the inner lock jammed.

Nelson attracted attention by rapping on the inside of the vault. For an hour Police Chief Ed Houck, Fire Chief Ben Jones and others tried to open the door.

Then faint metallic clickings were heard inside. Workers tugged on the handle and the door opened.

Nelson had used the cuticle cutters to remove a circular inner lock on the bolt.

New Light Improves Seaplane Operations

JOHNSVILLE, Pa. — A "self-orienting channel-light support" developed at the Naval Air Development Center here is said to permit seaplanes to approach and land more safely.

The light support, for seadromes (aero-nautical sea lanes) is expected to eliminate collision obstacles and to provide safer high-intensity directional lighting for night landings and take-offs.

The floating end of the anchored support is geared to maintain rigid vertical and horizontal directional lights and to compensate automatically for tides and wave variations.

Total world production of uranium metal in 1956 was estimated to be between 14,000 and 15,000 tons.

Gun Accident Kills Son of Irish Envoy

WASHINGTON (AP) — The son of Irish Ambassador John J. Hearne was shot and killed yesterday.

Police said a pistol in the hands of a friend discharged accidentally.

The victim, John Justin Hearne, 20, died with a bullet in his chest.

Police Capt. Albert Embrey said the pistol was fired by John E. Kieffer Jr., 22, in an office building where Kieffer's father operates the Universal Research and Consultants, Inc., a public relations firm.

Police quoted young Kieffer as saying the shooting occurred when he started to take the pistol from a drawer. Kieffer added, police said, that young Hearne also reached for the weapon and might have touched the trigger.

Driver Right in Guess of What Ails His Car

MILWAUKEE (AP) — Al Kalmbach took his car to the garage and complained of a strange noise.

The mechanic asked what the racket sounded like, and Kalmbach said, "Can't help you much, it's kind of hard to describe. It's sorta like stones in the hubcap."

★ ★ ★

When Kalmbach returned he asked, "What was it?"

"Stones in the hubcap," the mechanic said.

GOOD-BYE CORNS
Enjoy quick relief and speedily remove aching corns with thin, cushioning Dr. Scholl's Zino-pads. Cost but a trifle.
Dr Scholl's Zino-pads

DOWNTOWN PONTIAC

SEARS ROEBUCK AND CO.

DIVIDEND DAYS

Check Sears Store-Wide Warehouse SALE Today Thru Monday!

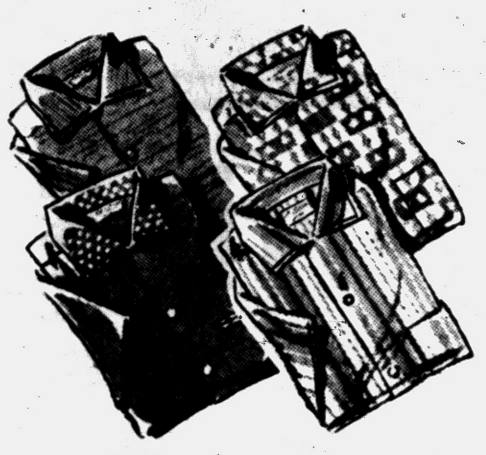

All Wool Melton Suburban Coat

SAVE $3 .. Buy Now

Regularly Priced at 14.98 11.88

✓ Choice of 3 Attractive Colors

Favorite for dress or casual wear. Features heavyweight soft finish for smart appearance and Milium treated quilted lining for warmth. Styled with 2 vents in back, adjustable cuff tabs, leather buttons. Attractive in Oatmeal Tan, Charcoal or Light Grey in sizes 36 to 46.

Men's Short Sleeve Sport Shirt

• Reg. 3.98 and 4.98
• Assorted Styles, Fabrics

2.99 EACH

Hurry in and stock up on these short sleeve sport shirts while quantities last. Many styles and fabrics in broken sizes.

Buy for Next Year and Save
Swimwear
Regular $2.98 Trunks 99¢
Regular $3.98 Trunks 1.99
Variety of patterns!

Just a Few Left Buy Now and Save!
Cotton Mesh Dress Shirts
Regularly 2.98
1.88 Ea.
So cool and comfortable on hot, muggy days. Stock up now for next summer & save. White; broken sizes.

Check Sears for SAVINGS in Every Department



OPEN MONDAY and FRIDAY NIGHTS



Button Front Coat Sweater
3.99
✓ 100% All Wool
✓ Regularly 4.98
✓ Pilgrim Quality

Relax . . . ease up smartly in a coat sweater, well cut and styled to fit you correctly. Made of warm, 100% wool to keep you comfortable when it's cold. Available in assorted colors, sizes small thru extra large. Come in today.

Men's Furnishings, Main Floor

25% OFF...ALL WOOL Zip Lined Coats

Really 2 Coats in 1 ... Now Reduced! Reg. 34.95 26.22 EASY TERMS

✓ Assorted Patterns . . . Classically Styled

Here's a 2-way garment to give you good looks, comfort and warmth. Choose from many tweeds, fancies in assorted patterns, all men's sizes. Remove zip-line when weather is warm.

Other Zip-Lined Coats

Regular $53 39.75 EASY TERMS
Regular $33 24.75 EASY TERMS

50% Off... All Wool Dress Slacks

• Regularly $13.95

Proportion-fit slacks to blend with your sport coats for Fall. Come in today . . . wide selection in all men's sizes. $7 Pair

Black or Brown 6-in. Shoe. 6-13 11.50

Black or Brown Oxford. Size 6-13 10.50

cushioned Gold Bond service shoes

Shoe 11.50 Oxford 10.50

With Gold Bond service shoes it costs so little to enjoy day-long comfort, good looks and husky protection. You get soft leather uppers with a dressy finish. Keeps a bright shine, flexes freely with your stride. Nylon lock stitched at strain points. Many other deluxe features. Come in today.

cushioned from heel to toe

Takes the aches out of rough terrain, hard pavements. Your feet actually rest on thousands of tiny air cells. Feet feel fresh all day.

"Satisfaction guaranteed or your money back" SEARS

154 N. Saginaw St. Ph. FE 5-4171

NEW STORE HOURS
NOW OPEN MONDAY EVENINGS
Monday, Thursday, Friday 'til Nine
Tuesday, Wednesday, Saturday 'til Six

ROBBED OF SLEEP
by tension, nerves, aches or fatigue?

Relaxes! Reduces! Revitalizes with soothing massage!

USE A KENMAR Swing King VIBRATOR

PLUS SPEED CONTROL
Flip the Vibrator switch — to the speed you prefer. Get instant soothing massage action to shoulders, back and legs. Deep, penetrating action — like gentle, probing fingers — helps relax tired muscles and nerves — stimulates circulation — often helps relieve aches and pains! The Swing King reclines automatically to any position.



Today's greatest chair value, the nationally-advertised, Swing King Vibrator costs no more than an ordinary easy chair . . . costs far less than other massage chairs. Choice of smart coverings and colors. Save $100.00 at this low price $89.50

Hart Home HI-WAY FURNITURE MART
1532 WOODWARD AVE. BIRMINGHAM MICH.
4 BLOCKS N. OF 14 MILE RD. ..... Midwest 4-1410
Easy to Park Just Drive Up
Open Monday, Thursday and Friday 'til Nine
Charge It — Up to 24 Months to Pay

SEARS ROEBUCK AND CO.

SEMI-ANNUAL

STORE WIDE—EVERY DEPARTMENT

$2,000,000 WAREHOUSE SALE


HARDWARE SPECIALS


AIR CONDITIONERS


SEWING MACHINES

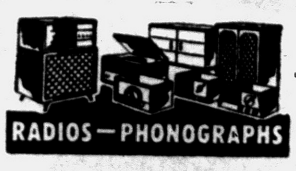
RADIOS—PHONOGRAPHS


SPORTING GOODS


HOME FREEZERS

4 DAYS ONLY...Today-Fri.-Sat. and Mon.

YOU SAVE UP TO $70!

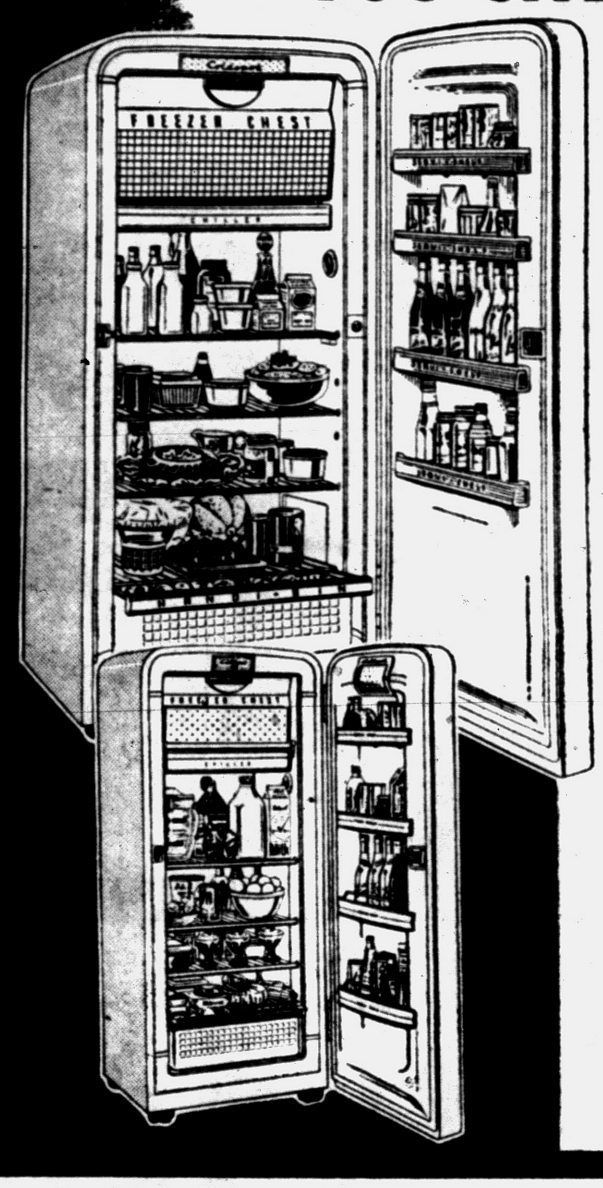

On 1957 Coldspot

REFRIGERATORS

8 cu. ft. as low as **$90**

PAY ONLY $5 DOWN

Coldspot . . . the refrigerator designed for convenience, economy and beauty . . . 3 of the main reasons why it is the leading appliance sold. Every bit of available space used for storage. This 8 cu. ft. holds over 25 pounds of frozen foods, plus meat storage shelf, full width crisper and door storage. Come in today, see this and other refrigerators specially priced.

ONLY 1 and 2 OF A KIND

Special! 10-ft. Coldspot, 1 only, now reduced to $145

Reg. $269.95, 10 cu. ft., 1 only 199.88

Reg. $299.95, 12 cu. ft. Deluxe model, 1 .. 239.88

Reg. $349.95 12 cu. ft. Pink Dlx. model, 1 . 279.88

Reg. $319.95, 12 cu. ft. Dbl. Dr. Model, 1 . 289.88



SAVE Up to $90 on RANGES

$239 36" Electric Range, now, 1 only .. 209.88

$289.95 Electric Range, 30" size, 1 only 229.88

$369.95 Electric Range, 36", 1 only .. 279.88

$159.95 Gas Range, 36", 3 only $127

$179.95 36" Gas Range, only 2 ..... $149

$249.95 Gas Range, 42", 2 only $187

ONLY 1 AND 2 OF A KIND...NO PHONE ORDERS OR C.O.D.'s! HURRY IN NOW AND SAVE!



Save During This Sale . . . Tilting Arbor

CRAFTSMAN 10-INCH SAW

- Takes 12-in Board at 3⅛-in. depth of cut
- Extra Heavy Duty . . . precision accuracy
- Adjustable Steel Bench—26x26-in. top
- Regular $16.50 Bench 9.88
- Regular $21.95 Bench with Wheel Set and Power Panel 14.88

88.88 Reg. 109.50

Saw Only

Extensions Extra

Pay Only $9 Down, Balance on Sears Easy Payment Plan



SALE! Electric Motors

⅓ H.P., reg. 22.95 .... 19.88
⅓ H.P., reg. 24.95 .... 21.88
½ H.P., reg. 31.50 .... 27.88
½ H.P., reg. 32.95 .... 27.88
¾ H.P., reg. 37.95 .... 33.88
1 H.P., reg. 46.95 .... 39.88



Craftsman Rotary With 1 Knob Control

Reg. 74.50 18-Inch **49.88**

$5 DOWN

Famous Craftsman at $24.62 savings. 2 HP, 2 Cycle engine has recoil starter. Clutch disengages blade.

Reg. 96.50, 21-inch ... 59.88



Extra Lightweight Dunlap Plastic Hose

50-Ft. Reg. 4.95 **3.33**

Red opaque plastic. Resists weather, scuffing, gasoline and oil. Stands 6 times avg. pressure. 5-yr. guarantee

SPECIALS

Pedestal Stands
Reg. 24.95, for Power Tables 14.88

20" Lawn Sweeper
Save $5. Regularly $28.95 23.88

24-pc. Tableware
Imported Reg. 4.95. 2.44

Bamboo Lawn Rake
Regularly 59c 37c

Reg. 13.88 Jig Saws . . $10

MANY, MANY SPECIALS NOT LISTED! Check Every Department!

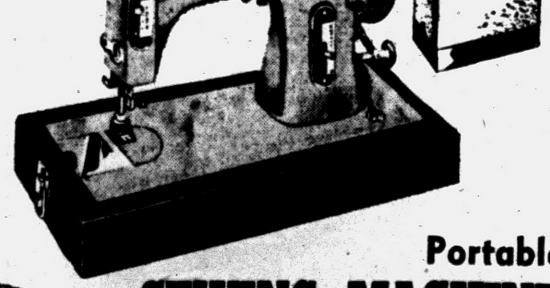



Portable

SEWING MACHINE

Including Case

This Sale ONLY... $44 4.50 Down

Ideal for all your sewing and mending or home decorating needs. Many fine features found only in higher priced models.

CANISTER VACUUM

Limited Quantities 29.95 $3 Down

Kenmore Floor Polisher $32
Deluxe Floor Polisher 49.95
Desk Model Sewing Machines $128

USE YOUR CREDIT AT SEARS

"Satisfaction guaranteed or your money back" SEARS 154 North Saginaw St. Phone FE 5-4171

SEARS ROEBUCK AND CO.

SEMI-ANNUAL

STORE WIDE—EVERY DEPARTMENT

$2,000,000 WAREHOUSE SALE







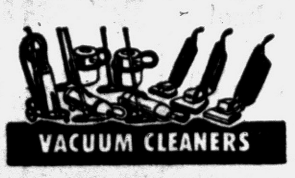



Automatic Washer

NEVER PRICED LOWER

169.95 $5 DOWN

Balance on Sears Easy Payment Plan

SHOP FRIDAY and MONDAY NIGHTS 'til 9

USE YOUR CREDIT . . .
Only $5 Down on major appliances priced up to $200. $10 Down on major appliances $200 and over!

Available with Suds-Saver that saves up to 2500 gallons of hot water and 26 boxes of detergent every year. With Suds-Saver . . . $189.95

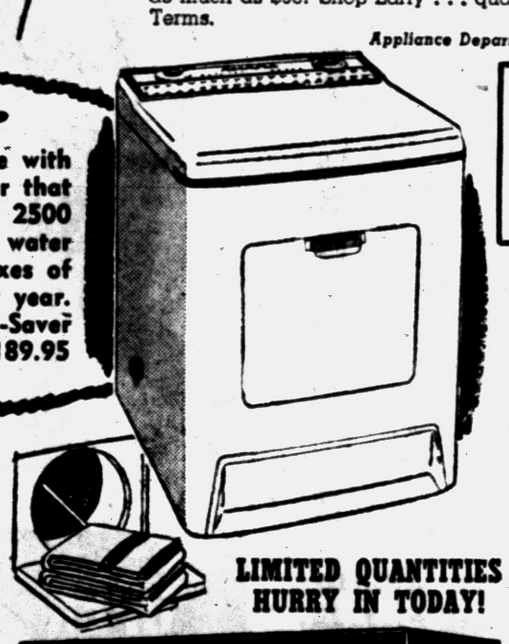

LIMITED QUANTITIES HURRY IN TODAY!

ALL KENMORE WASHERS and DRYERS ARE REDUCED for THIS SALE! TODAY, FRIDAY, SATURDAY and MONDAY!

QUANTITIES Are LIMITED . . . SHOP EARLY at SEARS!

Gigantic savings can be found during this huge warehouse sale of appliances. Includes washers, dryers, refrigerators, etc. . . . some reduced as much as $90! Shop Early . . . quantities are limited. Use Sears Easy Terms.

Appliance Department, Basement

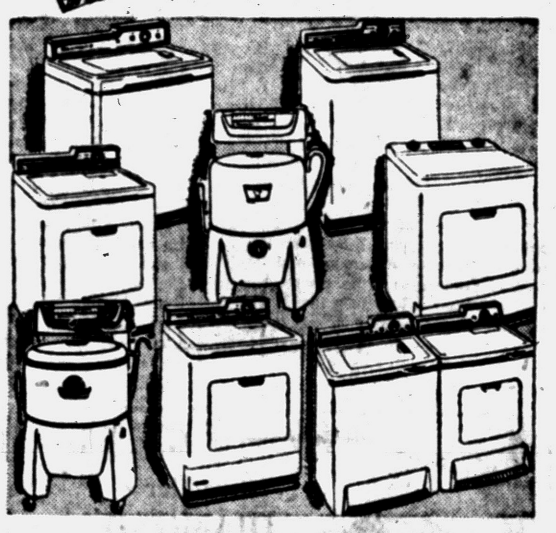

DEHUMIDIFIERS
47.77 67.77 87.77
Reg. 69.95 Reg. 89.95 Reg. 99.95
Air Conditioners as low as $139

COMPLETELY AUTOMATIC KENMORE WASHER

ALL-NEW STANDARD MODELS
Reg. $269 Kenmore, 1 Only . . . 159.88
Reg. $209.95 Kenmore, Only 1 189.88
Reg. $269.95 Kenmore, Only 2 209.88

WASHERS with SUDS-SAVER
Reg. $229.95 Kenmore, Only 2 209.88
Reg. $259.95 Kenmore, Only 1 219.88
Reg. $289.95 Kenmore, Only a Few 239.88

COMPLETELY AUTOMATIC KENMORE DRYER

CHOICE of GAS and ELECTRIC—EVERY ONE REDUCED!

Reg. $129.95 Elec. Dryer, Only 2 $98
Reg. $119 Elec. Dryer, Only 1 . . . . $58
Reg. $159.95 Elec., Only 1 . . . . 139.88
Reg. $209.95 Elec. 1 Only 179.88
Reg. $219.95 Elec., Only 1 . . . . 179.88
Reg $189.95 Elec., Only 1 . . . . 139.88
Reg. $269.95 Elec., Only 1 . . . . 179.88
Reg. $89.95 Gas, Only 1 69.88
Regular $199.95 Gas Dryer, 1 Only 169.88

TURBOMATIC WASHER DRYER 359.95 Reg. 419.95

WRINGER WASHERS
Reg. $169.95 Visamatic, only 1 . . . . . 129.88
Reg. 119.95 Washer, 1 only 99.88

HYDROSWIRL WASHER 99.88 Reg. 160.95

NEVER PRICED LOWER



ALL REDUCED!

DYNAMICALLY DESIGNED ELGIN MOTORS

5½-HP Elgin, reg. 204.95 . . . . . 183.88
7½-HP Elgin, reg. 219.95 . . . . . 196.88
12-HP Elgin, reg. 289.95 . . . . . 259.88
30-HP Elgin, reg. 419.95 . . . . . 377.88
30-HP Elec. Starter, reg. 489.95 . . 439.88
7½-HP Elgin, reg. 189.95 . . . . . $148
12-HP Elgin, reg. 284.95, as is $222
25-HP Elgin, reg. 459.95, as is $350

Sporting Goods Dept., Perry St. Basement



YOU SAVE MORE

21-In. Table Model **$118** Base Extra

- 21-Inch Console Model TV $118
- 24-Inch Table Model TV $148
- Table Model Phono, Hi-Fi 69.88
- Silvertone Tape Recorder low as 59.88



14-FOOT FIBERGLAS BOAT—Regularly $349 . . . . . $266 EASY TERMS

14-Ft. Cedar Strip, Reg. $269 $199 14-Ft Boat Cover, Reg. 19.95 17.88
12-Ft. Boat Cover, Reg. 16.95 14.88 Buy Now! Use Sears Easy Terms!

"Satisfaction guaranteed or your money back" SEARS

154 North Saginaw St. Phone FE 5-4171

WHAT'S MY LINE?

INSTRUCTIONS: Each word is related to my work. Unscramble as few as possible to guess my line. Answer appears under arrow, reading downward.

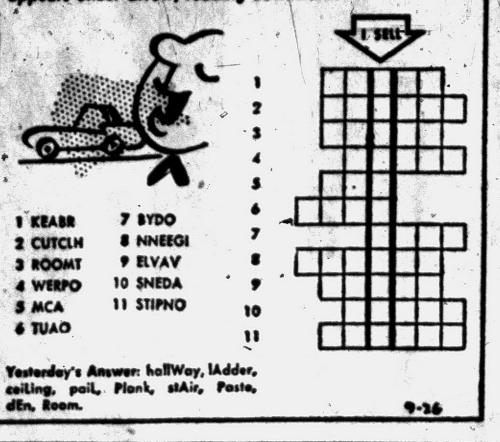

1 KEABR
2 CUTCLH
3 ROOMT
4 WERPO
5 MCA
6 TUAO
7 BYDO
8 NNEEGI
9 ELVAV
10 SNEDA
11 STIPNO

Yesterday's Answer: hallWay, lAdder, ceiling, pail, Plank, stAir, Paste, dEn, Room. 9-26

Growing Tobacco New Ulster Hobby

BELFAST — Northern Irelanders have suddenly awakened to the fact that their climate is ideal for the cultivation of tobacco.

The moisture in the air gives the leaf a heavy nicotine content, experts in Belfast say, and more and more people are trying their hand at growing it. An English tobacco growers' association is sending free seeds to Ulster people. Finished tobacco will cost about four cents per ounce if cured at home, or 11 cents an ounce if sent to a tobacco works for curing, it is estimated.

One housewife in the Knock area said: "I'm trying it. If it will save me any money — I like a cigarett myself — so much the better."

The average elevation of the Antarctic continent is 6,000 feet with mountain ranges up to 15,000 feet.

Many Enjoy Floating-in-Air in 'Space' Test

RANDOLPH FIELD, Tex.—Researchers at the Air Force School of Aviation Medicine here found that weightlessness of the kind to be encountered in space was thoroughly enjoyed by about half of 47 persons exposed to such a condition.

A third of the group had opposite reactions—motion sickness, vomiting, fear, and anxiety.

The remainder said their sensations were "neither unduly pleasant nor exactly comfortable."

The persons tested were exactly balanced during the short period when a jet plane's inertial pull at the top of an arc equaled the pull of gravity.

At Schiphol Airport in Amsterdam, Holland, airline passengers can see ships sailing above them. The airport's runways are 13 feet below sea level along side a canal.

Girl Motorists Fined; Misused Flip-Tops

GRAND RAPIDS (AP) — Improper use of the flip-top opening in a foreign auto's roof cost three 17-year-old girls $10 each yesterday in police court fines.

Arresting officers said they stopped the car Sept. 18 after noting two of the girls perched on the car seat with their heads extending through the convertible top opening.

Judith R. Little and Marcie Sue Kraige pleaded guilty of riding on a portion of a vehicle not intended for passengers. Driver Mary J. Koskey pleaded guilty to allowing them to do so.

Hearing Parley Slated

LUDINGTON (AP) — The Michigan Assn. for Better Hearing has scheduled its 26th annual convention Oct. 4-5 in Ludington. The recently organized Western Michigan Society for Better Hearing is host group.

Adjacent to Little Rock School

Integration Hard on Lawns

LITTLE ROCK, Ark. (INS) — The middle class residents along a one-block stretch of Park street facing Little Rock's Central High School are making the best of the unprecedented situation across their front lawns.

Residents in these 10 comfortable houses are taking matters in their stride, outwardly impervious to the disturbance to their familiar surroundings.

During the past few weeks, National Guard troops, city police and many hundreds of people have occupied the narrow strip of asphalt and grass separating their homes from the embattled high school.

Today they awoke with federal troops patrolling the reaches outside their windows. Their reactions:

"We don't like all this mess that has occurred here, especially the mess that's been made of my front lawn," explained one woman shaking her head.

LAWN RUINED

"The mess" caused by milling crowds of onlookers has left her lawn like a football field after the fourth quarter.

Others were concerned with more than their lawns.

E. G. Bylander, whose well kept house faces the center of the high school, said he was more concerned with the integration problem across the street than the incidental inconveniences.

"The shrubs and the grass will grow back next year," Bylander mused, "but the dispension and trouble aroused in Little Rock—God only knows how long it will be with us.

"We just take it as it comes, around the house. Everyone has been considerate. Friends call my wife every day and invite her out. But she is safe enough right here."

★ ★ ★

Mrs. Eddie Dunn, who has lived in the spotless white dwelling at the south end of the cordoned block for 30 years describes the situation as a mild inconvenience.

'NO REAL TROUBLE'

"We have trouble getting in and out with the crowds out front. So do the milkman and postman, but we've had no real trouble.

"As for violence, well, we're better protected right here with all those soldiers than anyone else in town."

An elderly woman who lives with her daughter at the other end of the block and prefers, like some others, to remain unidentified, sighed, "Just look at those shrubs.

"Of course, it's not natural with all those crowds and soldiers around but we live pretty normally.

"No one has lost any sleep or missed meals, though I do stay inside the house and just look out the window most of the time."

Another resident said she refused to walk through the crowd without her husband as an escort.

"He walks me down to the bus stop on the corner in the morning and meets me at night. Then we go inside and stay. You never can tell about the people out there."

The most nonchalant of the residents, a Central High School teacher who moved in at the start of the school term and the present trouble, says she finds it "not too upsetting."

"But I'll still be mighty relieved to see it end."

Her comment sums up the sentiment along Park street and on every avenue like it in Little Rock.

Give Her a DIAMOND for That Fall Parade

You'll Find It's the Key to Her Heart!



Fiery diamond engagement ring with wedding band to match.

Engagement Ring 121.00

Wedding Band 61.00

Beautiful brilliant cut solitaire. Distinctive tailored setting...

Engagement Ring 151.00
Wedding Band 20.00

Sparkling gems in artistic settings with 12 flashing diamonds...

Engagement Ring 191.00
Wedding Band 81.00

BUDGET TERMS!

32 Years in Business and Still Owned by Sallan's!

Peace of Mind Credit

Sallan Jewelers

88 N. Saginaw St.

NEXT TO SIMMS

Visit Our Complete OPTICAL DEPARTMENT

SEARS ROEBUCK AND CO.

DOWNTOWN PONTIAC

3 DAYS ONLY!

TODAY— FRIDAY and SATURDAY!

DIVIDEND DAYS

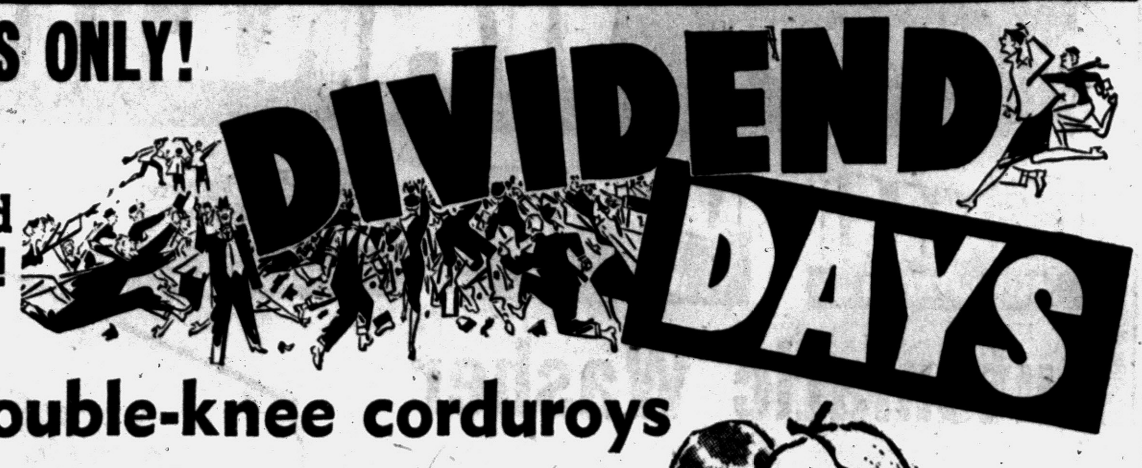

boys' double-knee corduroys

- Reinforced for Rough Play
- Choice of Many Fall Colors

Here they are—at 99c savings...boys' double knee pants handsomely tailored of cotton corduroy for rough and tumble wear. Smart pleated front with snugtex side inserts, self belt and zipper fly. Choose his from 4 to 12.

Corduroys With Suspenders 3.49

2.99 Reg. 3.98



you don't need cash... just say Charge It on Sears Revolving Charge

6 Months to Pay. Small Service Charge



HONEYSUCKLE SOLD ONLY BY SEARS, ROEBUCK AND CO.

SAVE 98¢ on this Boyville

sport shirt assortment

Regularly Priced at $1.98...now

- Choice of Prints, Plaids, Solids

A grand collection — at big savings... these Boyville sport shirts in choice of short or long sleeves! Many colors in prints, plaids or solids. 4 to 12.

$1 Each

Boys Furnishings, Main Floor

little girls' corduroy skirts and jumpers

Completely Washfast
Sizes 3 to 6x

YOUR CHOICE 2.98 each

Designed to delight pretty little girls and their fall wardrobes. Colorful corduroy, fashioned in the latest styles. Many colors, sizes 3-6x.

boys' and girls' rancho pants

Popular Sanforized cotton cavalry twill Rancho pants with zip side placket and action perfect elastic waist back. Many colors. In sizes 2 to 6X

YOUR CHOICE 1.88



fairloom

Velvety, Washable Pinwale Corduroy

Regularly $1 Yard 84¢ yard

- ✓ Many jewel-like colors
- ✓ 36-inch width

Make dresses, jumpers, children's wear, slacks, skirts ... so many nice things. Wide array of jewel-like colors. Washes beautifully. 36-inch.

Yard Goods, Main Floor



OPEN MONDAY and FRIDAY NIGHTS



girls' flannelette pajamas

Cloud-soft cotton flannelette fashioned into lovely striped, floral and checked pajamas for little girls. Three style choice. In sizes 2 to 6X.

1.67

Infants' Dept., Main Floor

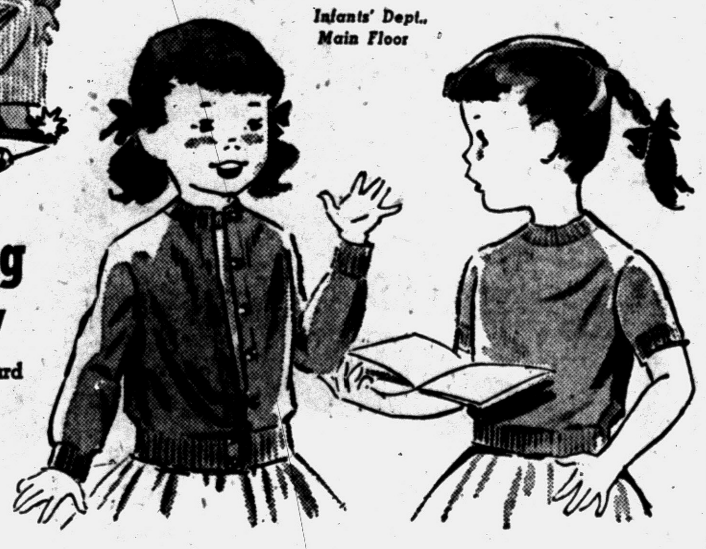

Wool and Orlon* Suiting

Regularly at 2.98 Yard
Washable... 56-In. Width

2.27 Yard

Moth proof wool/nylon or orlon*/wool suiting, in an assortment of plaids, checks, flannels and novelty prints. Perfect for skirts, suits, jumpers, dresses, shirts, jackets, etc.

WIN a COLOR TV FREE!

During Money-Saving DOWNTOWN DIVIDEND DAYS Sept. 26-27-28

Pick Up Your Free Entry Blanks at Our Store

NO PURCHASE NECESSARY

OPEN FRI. NITE 'TIL 9

destined to-get-together...beautiful cloud-soft Honeysuckle sweater coordinates in colorful carefree Ban-Lon

girls' Ban-Lon cardigans
Sizes 3 to 6X 3.98

Red, white, turquoise, mint green or frosty pink long sleeve cardigans match Ban-Lon pullovers to make lovely twin sweater sets for little girls. Lovely short

girls' Ban-Lon pullovers
Sizes 3 to 6X 2.98

sleeved pullovers in red, white, mint green, turquoise or frosty pink.
Beautiful with matching cardigans.

"Satisfaction guaranteed or your money back" SEARS

154 N. Saginaw St. Ph. FE 5-4171

Bulldozers Ruin Peace of Thoreau's Walden



BEFORE BULLDOZERS ARRIVED, Walden looked just about as it must have when Thoreau lived along its shores.



NEW BEACH CONSTRUCTION on Walden shores recalled Thoreau's words about "making earth bald before her time."

By BILL MAHONEY
NEA Staff Correspondent

CONCORD, Mass. (NEA) — A tired, disordered landscape greeted the eyes of the ambassador from India as he arrived at a clear, cold lake nestled near here.

G. L. Mehta had come to tell a gathering of the influence a famous Concord citizen had had on India. He also came to pay homage to a "famed cutural shrine" — a Walden Pond as near to nature as when that famous citizen lived there.

But things had changed since the days of author-naturalist Henry David Thoreau. Bulldozers had recently bitten into a great area to form a new beach. Beer cans, papers, all sorts of debris littered that area. And citizens here and across the nation were in revolt.

The county commissioners apparently didn't reckon on such a revolt when they began their "reconstruction program."

The Concord Red Cross had asked that another beach be formed in the interest of children's swimming classes. For years there had been a large beach at one end. The rest of the shoreline remained natural.

PRESERVE SHRINE

The only man-made shrine is the pile of rocks surrounded by a chain fence that marks the spot where Thoreau built his hut.

A Committee to Save Walden leaped into the battle. The 17-year-old Thoreau Society, which counts members all over the nation, said the commissioners had failed "to preserve the Walden of Emerson and Thoreau . . ."

Assurance has been given by the commissioners that uprooted trees would be replaced and the raw, torn area covered with sod. The question of the beach is still being debated.

The replanting represented something of a victory to those who have tried to preserve the spot to which thousand make a pilgrimage annually. The 64-acre pond long has been threatened by the encroaching environs of Boston.

Thoreau lived at Walden a little more than two years. Contrary to popular belief, he was not a hermit. His Walden sojourn was his way of reducing life to its essentials so that he might study and write without the interruptions of town life.

★ ★ ★

His writings — especially "Walden" — have had world-wide influence. His essay "Civil disobedience" was the base for Mahatma Ghandi's passive resistance movement in India. Tolstoy said "Walden" had a great effect on his life. The first book purchased in Brentano's bookstore in Paris after World War II was a copy of "Walden."

Thoreau long ago wrote what he would have to say in such a controversy as the present one: "If a man walks in the woods for love of them, for half his days, he is esteemed a loafer; but if he spends his whole day as a speculator, shearing of those woods, he is esteemed industrious and enterprising — making earth bald before her time."

More Families to Own Cars in Near Future

NEW YORK — According to the National Petroleum News, the number of automobile-owning families in the United States will rise in the next few years, reaching 41,200,000 by 1962 and 47,500,000 by 1967, a 32 per cent increase in a decade.

Stamp Books Issued

WASHINGTON — Stamp books were first issued by the Post Office Department April 16, 1900.

Exports Top Billion

NEW YORK—American aviation exports in 1956 exceeded a billion dollars for the first time since World War II, reaching a total of $1,044,487,000 compared with $728,514,000 in 1955.

KEM-GLO
Sherwin-Williams Co.
71 W. Huron FE 4-2571

SALE NATIONALLY FAMOUS... FULLY GUARANTEED FOR 1 YEAR
17 JEWEL
A WATCH THAT CAN TAKE IT
17 Jewels
Water Tight
Shock Proof
Anti-Magnetic
Radium Dial
No Money Down $1 a week
You Pay Only $12.95 Save $17.00
Our Reg.. $29.95
Lynn JEWELERS
One South Saginaw, Corner Pike FE 5-5731

DOWNTOWN PONTIAC
3 DAYS ONLY . . .
SEARS ROEBUCK AND CO.
DIVIDEND DAYS
WIN A COLOR TV FREE!
During Money-Saving DOWNTOWN DIVIDEND DAYS
Sept. 26-27-28
Pick Up Your Free Entry Blanks at Sears
NO PURCHASE NECESSARY!
sale!
fall cloth coats
Values Up to $29.98
SAVE UP TO 30%!
$10 $15 $25
Here's opportunity to get that fall coat at a huge savings during this gigantic sale. Group includes solid colors and tweeds in long coats, toppers and storm toppers. A few zip-outs are included. Misses and ½ sizes.
fur-trimmed coats
reg. $58 and $68 $40
reg. $78 and $88 $50
This group of beautiful coats will give terrific savings. Some trimmed with Muskrat, Fitch, Mouton, Mink or Persian Lamb. Many lovely colors to choose from in broken sizes. Hurry in today!
Kerrybrooke new fall styles valued at 5.98 at Sears
$5
One of the finest selections we have ever offered. Cotton and rayon mixtures in one and 2-piece styles. Beautiful color choice in the latest fall colors. Misses, Juniors and ½ sizes.
Ladies Ready-to-Wear Second Floor
girls' Honeylane panties
3 Pr. $1
Regularly 49c pair
Fine combed cotton with elastic waistband. White, maize, or pink. 7 to 14.
save 99¢ . . . on Charmode drip-dry pixie crepe slips & petticoats
your choice regularly 3.98 2.99 Ea.
So delicate and lovely . . . you'll want several. Your choice of a slip or petticoat in white pixie crepe that washes easily, no ironing necessary. Lace embroidery trimmed.
Open Monday and Friday Nights
SEARS WATCH REPAIR S-P-E-C-I-A-L
HURRY.. LIMITED OFFER
• Mainsprings • Set Springs
• Hands • Stems
• Crowns • Click Springs
Automatic and chronograph watches at similar savings
$1.49 EA.
SEARS WATCH & JEWELRY REPAIR . . . MAIN FLOOR
save up to 7.99 on Honeylane coats
regularly 14.98 to 17.98 9.99
✓ in 100% wool plaids
Your value discovery . . . specially priced for the budget-minded during this gigantic storewide sale. Honeylane's 100% wool plaid coat has detailing and styling to delight any young teen. Mom will like the quality features, the quality of the wool, keep warm on the coldest day. Sizes 7-14.
Girls' Dept., Second Floor
"Satisfaction guaranteed or your money back" SEARS
154 N. Saginaw St. Ph. FE 5-4171

MUST GO FAST!

WIN A RCA VICTOR COLOR TV **FREE!**

During Money-Saving Downtown Dividend Days Sept. 26-27-28

PICK UP YOUR FREE ENTRY BLANKS AT WKC!

No Purchase Necessary



DURING DOWNTOWN PONTIAC

DIVIDEND DAYS

TOP QUALITY STOCK TO GO AT SAVINGS OF 30 TO 60%!



Reg. $79 to $119

HOLLYWOOD BED OUTFITS

$45

NO MONEY DOWN

ALL NEW Hollywood Bed Sets include colorful plastic upholstered headboard plus comfortable mattress and box spring.



BARGAIN!
Living Room Suites

Reg. $119 to $219 Values

YOUR CHOICE **$88**

No Money Down!

ALL NEW floor sample and window model living room sets. Include: Sofa and matching lounge chair.



OUT GO 98
Bedroom Suites!

Reg. $119 to $249 Values

YOUR CHOICE **$88**

$1.50 a Week!

ALL NEW window display models and floor samples. Suites include bookcase bed, dresser and matching chest.



SAVE! SAVE!
5-Pc. Chrome Dinettes

Reg. $59 to $89 Values

YOUR CHOICE **$38**

No Down Payment!

ALL NEW mar-proof dinette sets. Choice of Colors. You get table and 4 chairs. Floor samples.



Innerspring Mattresses!

Reg. $39 to $79 Values

YOUR CHOICE **$28**

Choose from Sealy, Englander, Restokraft, Restonaire & Sleeprite

Some mismatched innerspring mattresses and box springs — but all nationally famous names.

50c a Week!

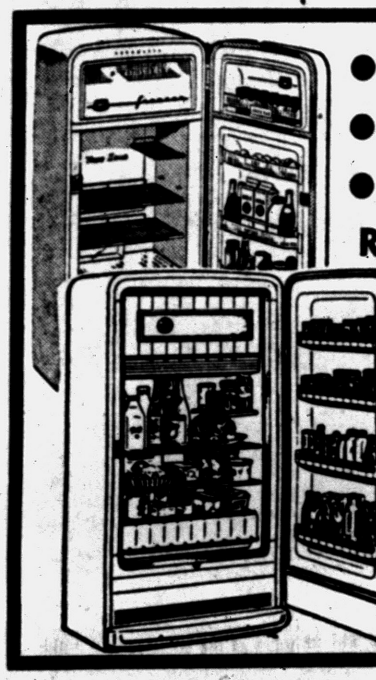

- Philco
- Admiral
- Hotpoint

Refrigerators

Your Choice

$98

No Money Down

Some floor samples, new, crate marred, and used at tremendous discounts. One-of-a-kind.



Just 38 Famous Make

SOFA BEDS

$45

NO MONEY DOWN

ALL NEW floor samples and window models.

HIDEAWAY BEDS

Complete with Mattress

Values to $219

$98

- PHILCO
- Hotpoint
- Admiral
- Columbus
- Tappan

RANGES

Gas and electric ranges at big savings. Some new, some used, crate marred or demonstrators.



Gas Ranges **$58**

Electric Ranges

Many One-Of-A-Kind Hurry!

$98

NO MONEY DOWN!



- Maytag
- Speed Queen
- Norge

Wringer Washers

Your Choice

$58

$1.00 Weekly

Some window display models, store demonstrators, new and used wringer washers. The price speaks for itself. One-of-a-kind.

- PHILCO
- Admiral
- Emerson
- RCA Victor

HI-FI PHONOS

Table Models **$44** Consoles **$88**



Floor sample and window display models. Some with 3 speakers. All automatic that play all speeds, all size records.

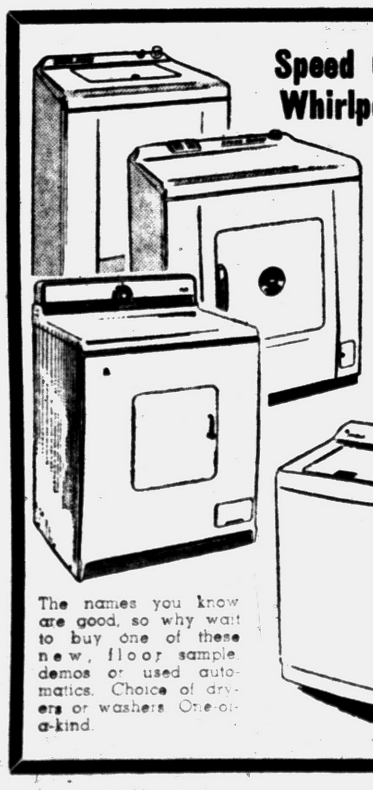

Speed Queen • RCA Whirlpool • Maytag

***Automatic* WASHERS and DRYERS!**

Your Choice

$98

No Money Down

The names you know are good, so why wait to buy one of these new, floor sample demos or used automatics. Choice of dryers or washers. One-of-a-kind.

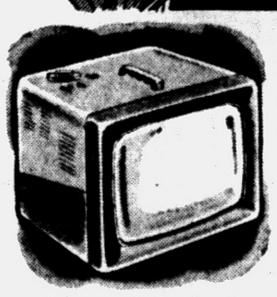

New Admiral Portable TV

Big screen, yet so light in weight, a child can carry it. **$78**

No Money Down



New 3-Speed Portable Phono

Plays 33⅓, 45 and 78 rpm records. Handsome carrying case. **$14**

50c A Week



New Emerson Table Radio

Advanced chassis. More powerful. **$14**

50c A Week

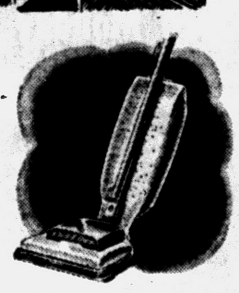

Hoover Upright Vacuum Cleaners

Full year guarantee on these used rebuilt genuine Hoovers. **$14**

50c A Week

- Admiral
- Philco
- Emerson
- RCA Victor
- Bendix
- Magnavox

Television Sets

Your Choice

$58

No Money Down



One-of-a-kind 17" and 21" Consoles, Table Models. All famous names! Floor samples, Demonstrators, Loaners, crate marred, new, used. All fully guaranteed!

WROUGHT IRON TV TABLES

Regularly $14.95. Adjusts to any size.

$4.95

WKC

Phone FEderal 3-7114

108 NORTH SAGINAW

Table Lamps & Occasional Tables

Values to $15.95

Your Choice **$4.95**

OPEN MONDAY and FRIDAY NIGHTS UNTIL 9

FREE PARKING IN LOT BEHIND STORE!

Area Couples Marry



MR. AND MRS. JOHN MICHAEL TRULU

Patricia A. Schroeder Wed

LAKE ORION — First Baptist Church here was the scene of the wedding of Patricia Ann Schroeder and John Michael Trulu at 8 p.m. Saturday. The Rev. Walter Ballagh performed the candlelight rite in the presence of 400 guests.

The bride is the daughter of Mrs. George H. Schroeder of Lake Orion. The bridegroom's parents are the Michael Trulus of Auburn Heights.

The bride's embroidered gown was fashioned with a scalloped sweetheart neckline, short sleeves and a fitted basque waist. The bouffant skirt was designed with tiers of matching embroidery forming a chapel train in the back.

A fingertip veil of French silk illusion fell from her modified bonnet edged with sequins and pearls. She carried a cascade arrangement of white carnations and stephanotis, centered with white sweetheart roses.

ASSIST BRIDE

Maid of honor was Neila Spear of Lake Orion. Bridesmaids were Charlotte Carpenter of Pontiac, Marilyn Gannon of Wayne and Delores Schroeder of Oxford.

Connie Trulu, sister of the bridegroom, was the junior bridesmaid, and Marcia Darling of Drayton Plains was flower girl. Ringbearer was David Floetke of Dearborn.

Donald Trulu assisted his brother as best man. Seating the guests were junior usher Douglas Cole of Lake Orion, and ushers Dick Barcome and Jack Edelen, both of Pontiac, and Robert Schroeder of Lake Orion.

A reception was held in the Gingellville Community Center after the ceremony. Upon their return from a honeymoon trip to Niagara Falls, the newlyweds will reside at 140 Mt. Clemens St., Pontiac.

Gael Shumway, Samuel Proulx Speak Vows

LAKEVILLE — Gael Dianne Shumway became the bride of Samuel J. Proulx of Oxford in a double-ring ceremony performed by the Rev. George Ging recently in St. Joseph Catholic Church, Lake Orion.

★ ★ ★

The bride wore a ballerina-length gown of cotillion blue nylon fashioned with a hoop skirt and powder blue bodice softly shirred at the neckline.

Her matching veil, showered with dainty flowers and rhinestones, was secured by a tiara in the same shade of blue. She carried a white Bible topped with white carnations and button pompons.

Maid of honor was Ann Proulx, and Thomas Kinch served as best man.

★ ★ ★

Following the ceremony, a wedding breakfast was served to 25 relatives of members of the bridal party at the Lake Orion Steak House.

Fur and Hat Fashions to Be Presented Sept. 28

A Fur and Millinery Fashion Show is being readied for Saturday presentation at St. Bede's Church, located at 12 Mile and Southfield Roads.

★ ★ ★

Furs for the 8 p.m. event will be furnished by George Dixon and millinery by Jessie Day.

★ ★ ★

A dessert card party also is included in the evening's program.



MR. AND MRS. MYRON C. MONROE

Honeymoon in Upper Michigan

Drayton Plains Pair Wed

DRAYTON PLAINS — Newlyweds Mr. and Mrs. Myron Charles Monroe, after honeymooning in Niagara Falls and Northern Michigan, will make their home at 5945 M15, Clarkston.

The bride, before her marriage in First Christian Church, Pontiac, Saturday, was Janet Louise Thaens, daughter of Mr. and Mrs. Alvin E. Thaens, 5369 Dixie Hwy. The bridegroom is the son of Mr. and Mrs. Ray C. Monroe, 5233 Dixie Hwy.

Wearing a floor-length gown of Chantilly lace and net, white pearls which were a gift of the bridegroom and a hand-cascade bouquet of white gardenias, orchids and stephanotis, the bride spoke her vows before 200 guests.

Her attendants were Mrs. Reginald Henwood of Drayton Plains, Joanne Howey of Lake Orion, Mrs. Nancy Patton of Pontiac and Karen Benscote of Waterford.

Kent Thaens, brother of the bride, was ringbearer and Linda June Fast of Pontiac was the flower girl.

Serving as best man was Gerald Monroe of Waterford, brother of the bridegroom. Ushers were Frank Mecli of Waterford, Norman Patton of Pontiac and Lawrence Olsubeck of Waterford.

A reception was held afterward in the church dining room.

Southeast Oakland to Get More Water

The Southeastern Oakland County Water Authority announced yesterday that it plans to increase the daily water supplies to eight member communities. The authority says it will provide a maximum of 55 million gallons per day to Berkley, Birmingham, Clawson, Huntington Woods, Lathrup Village, Pleasant Ridge, Royal Oak and Southfield Township.

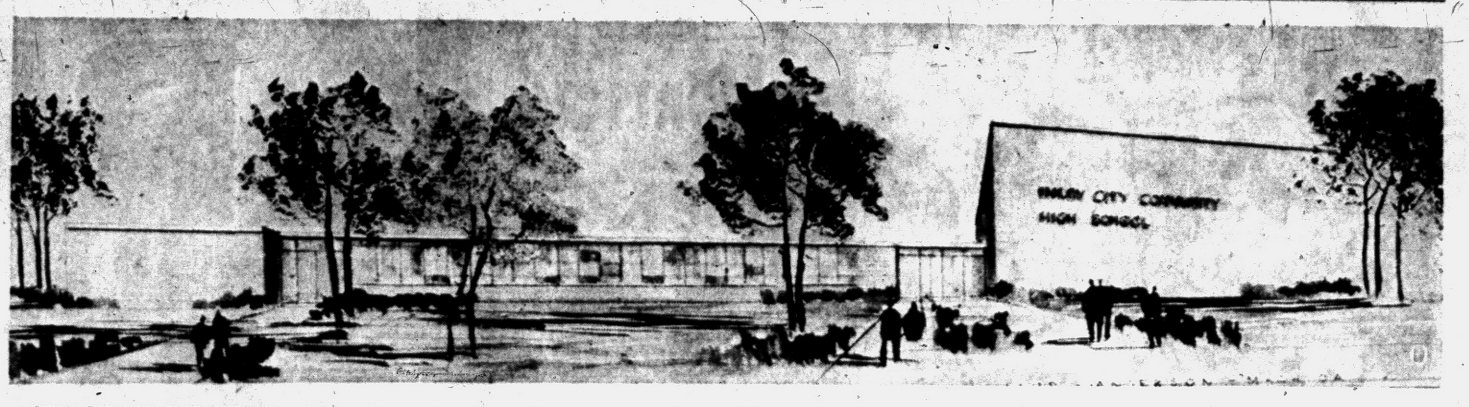

NEW SCHOOL FOR IMLAY — Imlay City is planning Friday groundbreaking ceremonies for its new high school, for which completion is anticipated in one year. The huge gymnasium being constructed in the right front of the building will seat 1,200 persons.

Break Ground for Imlay City High School

IMLAY CITY — Ground-breaking ceremonies for the new Imlay City Community High School will be held at 3 p.m. Friday at the building site adjacent to the present athletic field.

★ ★ ★

Chairman of the ceremony will be Supt. of Schools Alvin Norlin.

The high school band will march from the school to the site. In the program will be an opening prayer by the Rev. Robert Garbrecht; an instrumental selection by the band; short talks by Hugh DeCamp, president of the Board of Education; Sinclair Gould, chairman of the Building Planning Committee; Don Anderson, architect; Edward Lynch, county superintendent of schools, and Charles Vlieg, president of the student council.

A committee of citizens of the school district, in cooperation with the board of education and the architects, had spent many months planning the structure.

It will be built on the 45-acre site and will provide 21 teacher stations totaling 56,400 square feet.

It will have gas heat, with two boilers, in anticipation of future expansion.

At the right front of the building will be the 96-by-94-foot gym, seating 1,200 persons, with locker rooms adjacent. Included in this wing are the agriculture, farm, general shop and music departments.

In the left wing, built around an inner court, will be the cafeteria, seating 250, which will also be used as an activity room and will include a portable stage.

Also in this wing will be the homemaking, commercial, special studies, science and mathematics departments and library, as well as the school offices.

Features which will be included in construction are brick exterior, aluminum windows and accoustical ceilings. It is expected to take a year to complete the structure.

Tindall-Ostrom Vows Spoken in Holly Rites

HOLLY—Carol Ann Tindall became the bride of Gordon Stanley Ostrom Saturday evening in Kingdom Hall here. J. H. Tindall of Lake Orion performed the double-ring ceremony.

★ ★ ★

Carol is the daughter of Mrs. Harriett Tindall of Davisburg and the late Jay K. Tindall. The bridegroom is the son of Mr. and Mrs. Harold Ostrom of Clarkston.

Given in marriage by her uncle, Harold Van Wagoner of Fenton, the bride wore a ballerina-length dress of brocaded taffeta. She carried a bouquet of white carnations and pink roses.

Eleanor Tindall of Ann Arbor, sister of the bride, was maid of honor. Serving his brother as best man was Glenn E. Ostrom of Clarkston. Ushers were Aaron Lappela of Milford and Ivan Sundman.

After a reception for 150 guests in the Davisburg Town Hall, the couple left for a honeymoon trip in northern Michigan and Canada.

Ortonville Hosts Baptist Missions

Rev. Roy F. Botruff New Pastor; Missionary Conference Continuing

ORTONVILLE — The Baptist Church here, in addition to welcoming a new pastor, is continuing its annual Missionary Conference which began last Sunday.

The Rev. Roy F. Botruff, formerly of Fairmount Baptist Church, Grand Rapids, has served 12 years there and previously had been pastor for First Baptist Church, Carson City.

The Missionary Conference, meeting each evening at 7:45 at the church, will continue through Sept. 29.

★ ★ ★

Missionaries from all over the world appearing on the programs include the Rev. Harold Chilton of Luzon, Juanita Canfield of East Pakistan; the Rev. Albert Ludwig of Haiti; the Rev. Charles Swartz of India; Betty Schurman of Thailand; the Rev. Carl Anderson of St. Louis, Mo; the Rev. Edward Zouk of West Africa; the Rev. Russell French of the Upper Peninsula and the Rev. James Jeremiah of Cedarville.

A potluck dinner is scheduled for 6:30 p.m., Saturday at Daniel Axford School, for participating congregations.

Farmington Plaza Center to Open

FARMINGTON — Farmington Plaza, the new shopping center located on Grand River just west of Orchard Lake road will have its grand opening tonight Friday and Saturday.

The eight retail organizations which constitute the shopping center have joined in an elaborate 3 day celebration of the opening.

A lavish program of free entertainment, gifts and favors is scheduled. Several radio programs also will originate in the center.

At 9 p.m. tonight there will be square dancng in the plaza to the music of Casey Clark and his Lazy Ranch Boys.

The eight stores, all under one roof, are Cunningham's Drugs, Zolkower's Department Store, Ross Shoes, Vanity Fair Shop, Pixieland, Marlene Shop, Kresge's and Kroger. Parking has been provided for 1,000 cars.

Novi Township Names Trustee

Appoint Frank Watson to Fill Position Held by Late Frank Clark

NOVI TOWNSHIP — The Novi Township Board has appointed Frank Watza, member of the Board of Review, to the position of township trustee. He resigned from the Board of Review to accept the appointment.

★ ★ ★

Watza, a businessman, will occupy a seat on the township board held by the late Frank Clark. He will serve the balance of Clark's elected term which runs until April 1, 1959.

The board also appointed Mrs. Dorothy Icso to serve as clerk-receptionist in the township hall. She will replace Mrs. Ruth Woodward, who resigned.

Glenn Salow Jr., township building inspector, has submitted his resignation to the board, a move that was made for personal reasons.

The board will now accept applications from persons seeking that position.

Board members decided to meet with Waring & Johnson, planning consultants in Detroit, and the township zoning board at 7:30 p.m. Monday at township hall to discuss the purchase of a use map. The map will be used for future planning in the development of Novi Township.

West Bloomfield Church Group Slates Dance

WEST BLOOMFIELD TOWNSHIP — A benefit Fall Festival Dance, sponsored by the Men's Club of Our Lady of Refuge Church, is scheduled for 9 p.m. Saturday in Westacres Clubhouse.

★ ★ ★

Dance music is to be played by a well known orchestra and refreshments will be served.

★ ★ ★

Proceeds from the dance will be used to buy athletic equipment for the parish school.

Gordon Promo to Head Amvets Post at Novi

NOVI TOWNSHIP—Gordon Promo was elected commander of Perry Kenner Post No. 76 of the Amvets at an annual election here. Promo previously served the Novi post as senior vice commander.

Others elected to key positions were Louis Chismark, senior vice president; Duane Bell, adjutant and finance officer; Stanley Balon, Richard Lake and Edward Calam, junior vice commanders; and Arthur Chase, provost marshal.

Hazard and Nuisance

Troy Against Airport

TROY—City commissioners here have gone on record as being "unalterably opposed" to the proposed Northwest Detroit airport in nearby Sterling Township.

★ ★ ★

Faced with a similar situation a year ago, when the airport was proposed for the Warren area, commissioners took little action. Residents, however, expressed the idea that the air traffic would be a hazard as well as a nuisance, and many expressed strong opposition.

Today, with the shift to the north, commissioners declare the construction of the airport will stifle residential development for their comparatively new city. It will also, they feel, result in a blight to those areas already under development for dwellings.

In a resolution adopted by commissioners, they state the airport will be "inherently dangerous" to homes and schools. The resolution went on to say that there are other airports already operating in Wayne County which are capable of serving the area.

★ ★ ★

Residents, city officials feel, will be forced to assume extra tax burdens from which they will derive little benefit, as increased auto traffic creates a demand for new and better roads. They point out, too, that the proposed location is 20 miles from downtown Detroit, representing a travel time of nearly two hours.

Commissioners George W. Ford and Ernest W. Gray declined to support the resolution.

County Calendar

Auburn Heights

The Community Club here has slated a rummage sale for Saturday, Oct. 12. For pick of used clothing or household items, interested persons are asked to call FE 2-3724 or FE 7-0194.

Keego Harbor

All mothers here have been invited to attend the season's first meeting of te Rhoosevelt School Mothers Club, at the school at 7:30 tonight.

Rochester

Mrs. Roy E. Fehr, Southeastern District Chairman of the Oakland County Federation of Women's Clubs, will speak on "Girlstown" at 12:30 Friday in Avon Pavilion. The occasion is the first fall luncheon meeting of the Rochester Women's Club.

Metamora

A Fellowship Supper will be held at Pilgrom Congregational Church here, Friday, at 7 p.m. Older members of the church will be honored at this time.

Teachers' Club to Meet Oct. 3

Classroom Instructors Slate Dinner Session in Royal Oak

WALLED LAKE — Mrs. Mary Weborg, president of the Area D, Department of Classroom Teachers, announces that arrangements have been completed for the fall metting of the group.

The session will be held at the Kimball High School in Royal Oak, Thursday, Oct. 3. A business meeting at 5:15 p.m. will precede the 6:30 dinner.

Speaker for the evening will be Tom Coleman of the Coleman School, who has chosen as his topic, "Identification Characteristics and the Teaching of the Brain-Damaged Child."

Any classroom teacher in Oakland or Macomb county is welcome to attend. Dinner reservations must be made with Bernadine Mitchell of 24716 Scotia road, Oak Park, or by calling Royal Oak, LI 5-2006 during school hours prior to Oct. 1.

★ ★ ★

Mrs. Weborg reminded teachers, also, that Central Michigan college at Mt. Pleasant is host for an all-day workshop Saturday, on the subject of discipline in all grades. No reservations are necessary for this workshop.

A November meeting at Decker School in Walled Lake will be a follow-up of the workshop's discipline theme.

Floyd Patterson in Farmington

Heavyweight Champion Will Appear Saturday at Boys Republic

FARMINGTON TOWNSHIP — Floyd Patterson, world's heavyweight boxing champion, will help Boys Republic celebrate its 50th anniversary Saturday.

Patterson and other well-known sports figures will take part in a combination anniversary-dedication program on the Republic's new $1,000,000 campus at 28000 W. Nine Mile Rd.

Walter (Red) Barber, noted sportscaster, will give the principal dinner address, and Van Patrick, popular Detroit sports announcer, will serve as master of ceremonies. Al Kaline, all-star outfielder for the Detroit Tigers, also will attend.

The program will start at 5 p.m., with formal dedication of the new facilities for treatment of delinquent boys. Participants will include Gov. G. Mennen Williams, Mayor Louis C. Miriani of Detroit, and Gaylord W. Gillis Jr., president of Boys Republic.

Dinner will be at 6:30 p.m., after tours of the grounds and buildings.

Boys Republic is a private, nonsectarian, inter-racial, residential treatment center for delinquent boys between 13 and 15 years of age. It is a member agency of United Community Services, and receives about 75 per cent of its operating funds from the United Foundation.

Women's Clubs to Hold Antique Show in Flint

LAPEER — Mrs. Don Kay has announced that there will be a World-Wide Antique Show at Masonic Temple, Flint from Monday, Sept. 30 to Oct. 3, in charge of Mrs. L. Verne Slout.

Mrs. Slout has stated that 10 per cent of the first days' receipts, will go to Girlstown, sponsored by the Michigan Federation of Women's Clubs.

Sharon Loreen Matheson Is Bride

MILFORD—St. Mark's Lutheran Church, Orchard Lake, was the scene of the recent 7 o'clock wedding in which Sharon Loreen Matheson became the bride of Warren L. Williams. The Rev. William C. Grafe read the service.

The bride is the daughter of Mr. and Mrs. Wilbert D. Matheson of Milford. The groom's parents are Mr. and Mrs. A. K. Williams of Pontiac.



MRS. WARREN WILLIAMS

★ ★ ★

A floor - length gown of Chantilly lace and tulle was selected by the bride for her wedding. A Juliet cap edged with tiny seed pearls and sequins held her finger tip veil of illusion.

★ ★ ★

She carried a cascade arrangement of white roses and ivy.

Maid of honor was Joan Andrews of Pontiac. Bridesmaids were Kay and Sandra Matheson, sisters of the bride, and Nancy Austin of Walled Lake.

★ ★ ★

Best man was Donald Fitzgerald of Orchard Lake. Ushers were Jerry Turpin of Pontiac, Donald Matheson of Milford, brother of the bride, Douglas Fitzgerald of Orchard Lake, and Ralph and Kenneth Williams, brothers of the bridegroom.

★ ★ ★

The American Legion Hall in Milford was the setting for the reception following the nuptial rites. Upon their return from a honeymoon in Florida, the newlyweds will reside at 8137 Farrent Dr. Pontiac.

Rochester Kiwanis to Hold Peanut Sale

ROCHESTER — Rochester Kiwanians have a busy three days ahead. Five thousand bags of peanuts are to be sold today, Friday and Saturday. Proceeds from the sale go towards youth work.

★ ★ ★

Junior Olympic Field Day, sponsored by the club will be held at Halbach Field, Saturday, in celebration of National Kids Day.

★ ★ ★

The Boys and Girls Committee has planned a real junior track and field meet from 10 a.m. to 1 p.m. for all Rochester area kids between 6 and 12. Parents are invited. In addition to prizes in all events, there will be favors for all participating.

Horse Show Popular

LAPEER — The Western Horse Show sponsored by the Lapeer Saddle Club recently at Lapeer Airport field, attracted 1,000 persons whose donations enriched the building fund of the club to the tune of $900. The Club, whose membership numbers 35, hopes to buy acreage and erect a club house as soon as possible in the vicinity of Lapeer.

Photoelectric Scanner May Ease Bus Jams

LONDON — Bus jams in London may soon be eased by a photo-electric scanning device. A ray from a bus will be picked up by a lamppost mounted scanner.

The signal will be amplified and the bus information relayed to a control panel. Extra buses can be sent out or routing instructions telephoned to dispatchers to avoid the bunching of buses and to allow routing around heavily congested areas.



MARCH FOR YOUTH — Representatives of Romeo area youth groups listen as Mrs. C. L. Davidson, second from left, explains plans for tonight's hour-long drive to raise funds for the new Community Youth and Civic Center. Mrs. Davidson, March chairman, has enlisted the services of some 50 women to help her in the house-to-house campaign between the hours of 7:30 and 8:30 p. m. Shown with her, left to right, are Girl Scout Martha Newlin, Cub Scout Terry Bower and Romeo High School Student Council officers Nancy Bartholomew and Raymond Ritter.



For Mom, Dad, All the Kids!

KRESGE'S Opening Sale

Continued thru Sat.... Miracle Mile Center

LOCATED AT 2301 S. TELEGRAPH ROAD AT SQUARE LAKE ROAD

Welcome to Kresge's... at "Miracle Mile"

Hi Suburbanites! Through the Pontiac Press we greet you . . . While we extend a hearty welcome from Kresge's at MIRACLE MILE!

Just come in and see our "get acquainted" displays, planned to save you money on these special opening days.

Enjoy the leisure of shopping the suburban way, with a choice of convenient, self-selection displays.

You'll save time, too . . . at our speedy check-out stations, where you pay once for all . . . without irritation.

So come in and shop . . . visit our fountain, too — Snacks or complete luncheons are waiting for you.

Come, let's get acquainted, we say with a smile, to all, of our neighbors from Kresge's at MIRACLE MILE.

Fountain Specials

TURKEY DINNER

Complete with trimmings . . . 65¢

Tasty roast turkey, whipped potatoes, gravy, buttered peas, cranberry sauce, roll, fresh creamery butter.

Hot Fudge Sundae . . 25c
Ice Cream Sandwich 9c
Fresh Pumpkin Pie . . 15c

Infants' and Tots' Corduroy

COVERALLS



SAVE $1.10 **$1.88**

Reg. $2.98! Coveralls of soft corduroy. Zipper front for easy on and off. 12-30 months. 2-4 years. Rich colors.



BOYS' WARM

Flannelette SHIRTS

SAVE up to 32c **87¢**

Reg. to $1.19! Soft, warm cotton flannel in bright plaids and checks. Shrink resistant. In all the classic fall colors. Sizes 6 to 16. Many have Ivy League styling.



Versatile Styles in Cotton

BLOUSES

SAVE 23¢ **77¢**

Reg. $1! Sanforized broadcloth for the most in wash and wearability. Casual styles that complement any outfit: suits, skirts, slacks. Expertly fashioned and well made. Sizes 32-38.

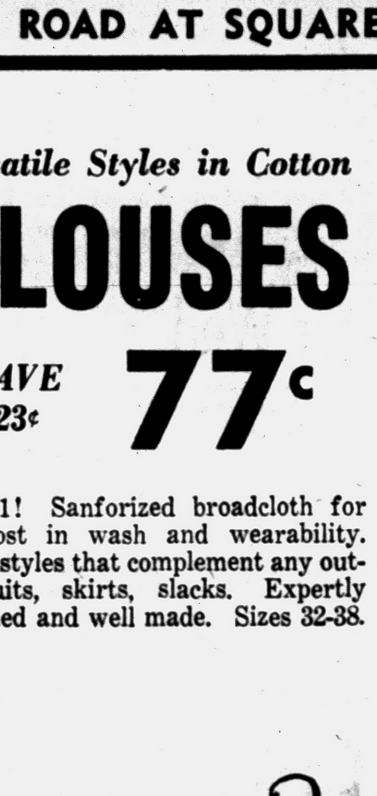

Boys' Chino PANTS

SAVE 22¢ **$1.77**

Reg. $1.99! Rugged 8.5-oz. Chino Twill. Vat dyed and mercerized for complete washability. Bar tacked at points of strain. 4 durable pockets. Finished bottoms. Grey or Khaki. Sizes 6 to 16.

FREE

YARDSTICKS—
LOLLIPOPS—
BALLOONS—
THIMBLES—
TREATS for PETS

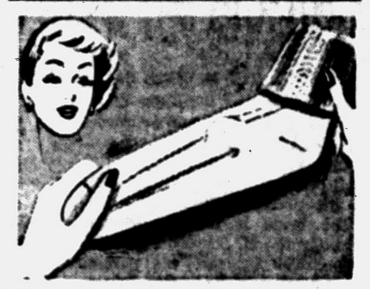

Stretch Anklets

SAVE 63c 3 Prs. **87¢**

Reg. 50c pr.! Made of famous Helanca stretchy nylon. Ribbed turnover cuff. Assures perfect neatness always. White, blue, pink, maize, or aqua. Sizes 9-11.

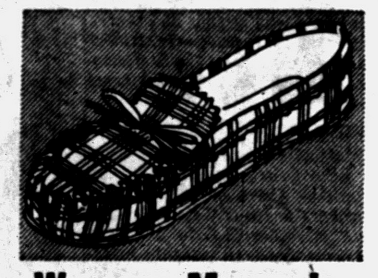

Womens Moccasins

SAVE 13c **87¢**

Reg. $1! Heavy suede fabric with gingham lining. Hand lasted, hand laced. Foam cushion innersole for walking ease. Many pretty colors. Sizes fit 4½-9½.



PSC Chocolates

SAVE 12c Lb. **47¢**

Reg. 59c lb.! Rich, creamy milk chocolate bites covered with a thin sugar candy shell. Delicious, colorful. Never a chocolate mess. For parties, snacks, TV.

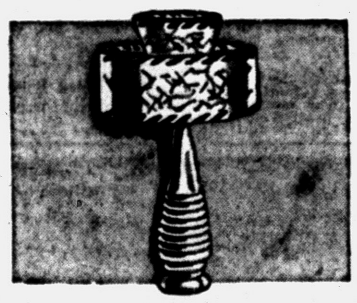

New Table Lamp

SAVE $2.02 **$3.97**

Reg. $5.99! Tall, elegant two-toned gold base lamp. Washable, practical two-tier Fibreglas shade in pink, white, turquoise. Enhances a room with a look of modern comfort.



22x28" Oilette

SAVE 62c **$1.67**

Reg. $2.29 They have the look and feel of expensive, original oil paintings. Breathtakingly realistic scenes in glorious colors. In raw oak frames.

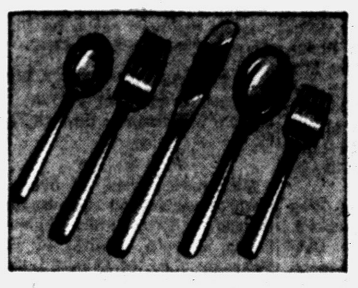

Stainless Cutlery

SAVE up to $2.12 8 Pcs. **$1.00**

Reg. to 39c each piece! The simple lines of the "lilac" pattern will complement any table setting. Tarnish and stain proof mirror finish. Get a whole set!



Dinnerware Set

SAVE 22c **$2.55**

Reg. $2.77! 16-pc. set consists of 4 each: cups, saucers, 9" plates and 5" fruits. Choose from modern or traditional florals. Fernlea pattern pictured. Made in Kresge's own pottery.



Men's Hankies

SAVE 32c 10 For **66¢**

Reg. 10 for 98c! Sturdy white cotton handkerchiefs with handsome white satin stripe borders. A large, man-size 16x16". Stock up now and save at Kresge's!

MAKE THESE SAVINGS DURING KRESGE'S CELEBRATION SALE

All Silk Head Squares

SAVE 9c **10¢**

Reg. 19c each. Made in Japan. Beautiful pure silk squares in many bright solid colors with hand rolled edges. 18" size.

250 PAPER NAPKINS

SAVE 4c Pkg. **33¢**

A really big package . . . a really big value! These strong napkins measure a generous 13x13½". They come in white or rainbow mix. Stock up now and save!

FAMILY-SIZE TOILETRIES

SAVE 18c 4 For **98¢**

Reg. 29c each! Generous family-size containers of shampoos, talcum, bubble bath, hair and skin creams, lotions, after-shave, hair sprays, others.

STA-BACK HAIR SPRAY

SAVE 12c **27¢**

Reg. 39c! Gives your hair a beauty-shop look all day. Never leaves hair sticky. Lingering fragrance. Contains lanolin. Gives hair lustre.

BOUDOIR LAMP

SAVE $1.52 **$1.87**

Reg. $3.99! Light-refracting glass upright sparkles with a crystalline brilliance! Hand-laced two-tier Fibreglas shade is washable. Stands 15" tall.

IMPORTED COTTON RUG

SAVE 52c **$1.67**

Reg. $2.19! Beautiful Belgian rugs of long-wearing, extra-heavy cotton. Bright floral pattern. Grey, beige, blue, or green background. 23x39" size.

STORE HOURS: OPEN MONDAY THRU SATURDAY 12 NOON 'TIL 9 P. M.

"Miracle Mile" Shopping Center -- FREE PARKING

Kresge's — for the Most of the Best for the Least

S. S. KRESGE COMPANY

680 Stores in the United States and Canada

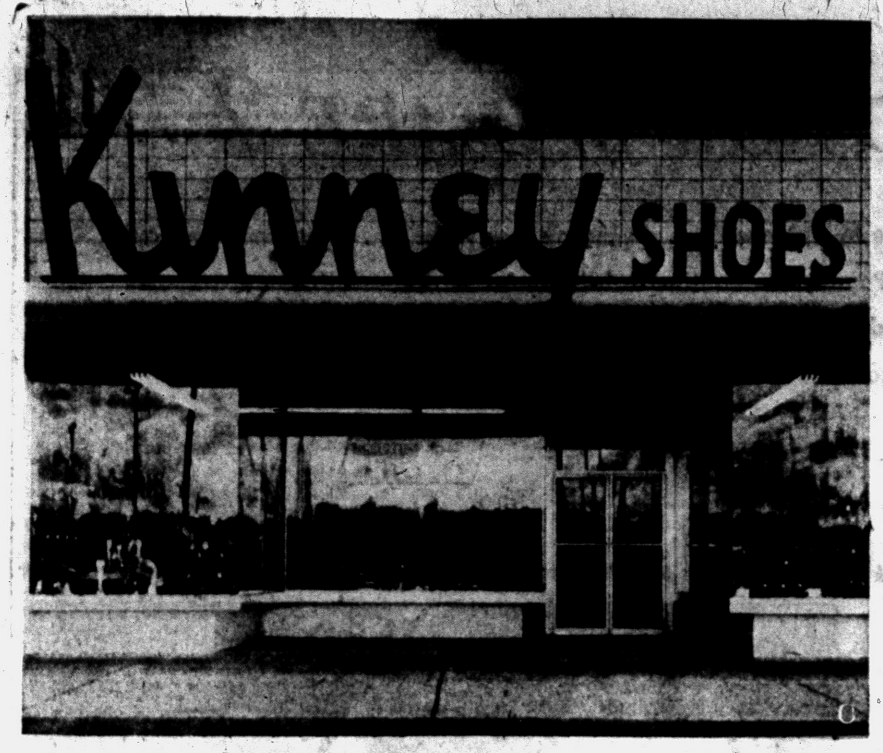

Pontiac Press Photo

FEATURES WIDE ASSORTMENT—The new Kinney Shoe store opening at the Telegraph Road Miracle Mile Shopping Center features a complete selection of foot fashions, especially for the teenagers, according to manager George J. Czekaj.

New Center Has Kinney Shoe Store



GEORGE J. CZEKAJ

Teen-agers, both boys and girls, will find that the new Kinney Shoes store, which opened today at Miracle Mile Shopping Center, specializes in items just for them.

The store's manager, George J. Czekaj, said counters are full of a large stock of footwear in the sty teen-agers like best.

For the boys, he said, there are popular "flip-quicks," loafers, "shoe - locks," and buckskins. For the girls are a wide assortment of "flats," suedes, leathers and the latest craze "corkettes."

Kinney's not only has shoes for the teenager, but for the entire family. These are available at popular prices, along with accessories, hosiery, and men's shoes.

★ ★ ★

Cjekaj has been with the Kinney Company 22 years and is the manager of the Kinney store that formerly was in downtown Pontiac.

He comes to the Miracle Mile post from Hamtramck, where he managed the Kinney store for three years.

The Kinney company is nationwide with upwards of 400 stores. Its headquarters are in New York.

King's Rifles Fly Light

LONDON (AP)—A 60-man company of the King's African Rifles flew off to Nairobi yesterday in shirtsleeves and stocking feet. They had to shed uniform coats and shoes to get within the load maximum of their chartered plane. They will get new tunics and boots in Africa.

Eleanor to Meet Nikita

MOSCOW (AP)—Mrs. Franklin D. Roosevelt left Moscow today for Yalta and a meeting with Soviet Communist party chief Nikita Khrushchev.

A BRILLIANT NEW BOTTLE FOR famous OLD QUAKER

SAME FINE 7 YEAR OLD BOURBON

LOW LOW PRICE Only $3.80 4/5 QT. Code No. 945 $2.40 PT. Code No. 943



Old friends will welcome the "new" bottle. It's a replica of the original bottle in which Old Quaker first became famous.



PLEDGE OF QUALITY

We hereby pledge that the whiskey in this bottle is absolutely and exactly the same fine Old Quaker as in the previous bottle.

86 PROOF STRAIGHT BOURBON WHISKEY • OLD QUAKER DISTILLING CO., LAWRENCEBURG, IND

WARDS 48 South Saginaw Street

WAREHOUSE Clearance Sale of... Chairs

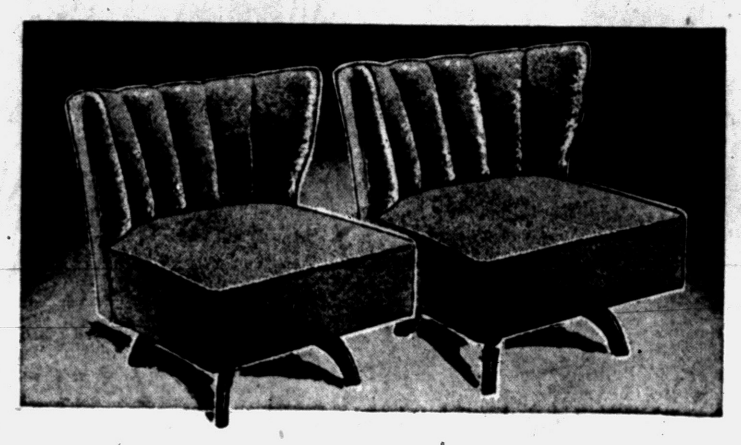

- Savings never before offered by Ward's!
- Buy now for Christmas, Anniversaries, Weddings!
- $1.00 will hold the chair of your choice!
- Many one-of-a-kind!
- Don't Miss This Once in a lifetime sale!

Chairs Have to Be Seen to Be Appreciated!

WAREHOUSE and STORE CLEARANCE

PRE-CHRISTMAS SETTING

MANY ONE of a KIND—MAKING ROOM for NEW FALL STOCK—WHILE THEY LAST!

SAVE UP TO $50

	Was	NOW
2—Kenmar Contour Chairs, (Foam Rubber)	$129.95	$99.50
1—Franklin Lounge Chair, 100% Nylon, red self-deck foam rubber	149.95	99.50
2—Franklin Lounge Chairs, self-deck, turq., foam rubber	119.95	89.50
1—Cherry Hill Lounge Chair, red Frieze Foam Rubber	119.95	89.50
3—Kroehler Arc Chairs, low legs, pink, turq., charcoal	69.95	49.50
4—Dearborn Maple Lounge Rockers	49.95	29.50
3—Modern Lounge Chairs	69.95	49.50
2—Danish Modern Lounge Chairs, foam rubber, brown, turq., in Jetspin Fabric	89.95	59.50
1—Modern Swivel Rocker, 100% nylon, foam rubber, turquoise	99.50	69.50
2—Modern Lounge Chairs, grey, red, foam rubber, Jetspin fab.	89.95	59.50



$1.00 WILL HOLD TILL CHRISTMAS

WARDS Give Holdens Red Trading Stamps

Double Stamps Monday Evening 6 P. M. to 9 P. M.

WARD'S 48 SOUTH SAGINAW HOME OUTFITTING COMPANY



GIANT 40-FOOT RADAR ANTENNA — It dwarfs soldier on platform at Fort Monmouth, N. J., where Col. Blair invented radar.

10-Year Legal Struggle for Patent

Riches May Await Inventor of Radar After Long Battle

WASHINGTON (NEA) — Radar manufacturers are setting up their legal antennae to detect what effect a new patent will have on their industry.

For electronics companies will soon have to start paying Col. William R. Blair sizable royalities unless they can prove he is not the first United States inventor of radar or devise an electronic warning system of their own.

Although the patent provides the government with a royalty free license, the retired 82-year-old Signal Corps scientist could still strike it rich through the commercial sales. He now lives in Fair Haven, N. J.

Because of the high stakes and tight rope legal aspects involved, both sides are hesitant to talk about the case.

William D. Hall, Blair's attorney, says, "I assume all major electrical companies are investigating the validity of the patent."

★ ★ ★

A spokesman for the Radio Corporation of America says only, "I'm sure we're considering the matter."

And an official of the Electronics Industries Association voices a similar statement about other radar manufacturers.

★ ★ ★

No one knows for sure how much money the former Army officer stands to make. But it is believed the royalties will at least top a million dollars.

Recently interest has been focused on a rumor that Blair is thinking about selling his patent rights. Hall doesn't deny this might happen. "I suppose Col. Blair would consider selling if anyone offered him enough money," the attorney says.

★ ★ ★

These are the latest developments in a scientific and legal struggle that began more than 25 years ago.

★ ★ ★

Shortly before 1930, while serving as chief of the Signal Corps Laboratories in Fort Monmouth, N.J., Blair figured out a way to bounce short radio waves off an airplane to determine its distance and direction. In 1937 he demonstrated his first complete radar set to government officials. Its success sparked Uncle Sam to order radar productiion for use by the Army.

WARTIME SECRECY

Because the project was shrouded in secrecy, Blair was not allowed to file for a patent until 1945. This restriction resulted in a series of legal barricades which took him 12 years to hurdle.

Patent law is loaded with complex technicalities. In order to get a U. S. patent, a man must prove that he conceived an invention first or that his idea is sufficiently different from similar ones.

★ ★ ★

There is also a statutory bar which knocks out an inventor's chances of getting a patent if a similar device was patented or described in a U.S. or foreign publication more than a year before he filed his application.

While Blair was getting his invention into shape, Britain, France and Germany were working on radar projects with especially rapid advances being made by the English scientists. Also other Americans were developing radar systems.

By 1945 Blair found himself pitted against an army of opponents, here and in Europe, who either claimed to have originated the whole warning system or an essential part of it. And the one year statute of limitations prevented him from doing anything about it.

★ ★ ★

Finally Congress passed a special act which wiped out the statutory bars in Blair's case. But the struggle to satisfy the Patent Office continued until Aug. 20 of this year. On that date, Blair was officially recognized as the father of radar in the United States.

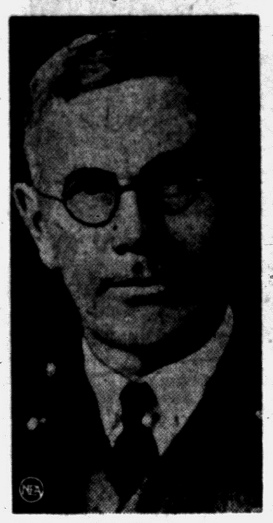

COL. WILLIAM R. BLAIR

Wants Army to Decide Just How Tall He Is

DES MOINES (AP) — Big Jim Smith wishes the Army would make up its mind how tall he is.

The induction station said he was 6 feet 5½ inches and thus eligible for the draft. So he quit his job, shipped his family's effects home to Peoria, Ill., sold his car and reported to Chicago for a draft physical.

The draft board measured him at 6 feet, 6¾ inches — too tall for induction. The Army's limit is 6-6. He was not inducted.



Assorted
WALLPAPER
ROOM LOTS
Starting at
98¢ Up
CEILINGS EXTRA

SCATTER RUG BARGAIN
27"x48" 8 Colors
HI-LOW TEXTURE DESIGN
Non-Skid Washable, Only ..... $1.99 Ea.

Aluminized
IRONING BOARD COVER
Complete with Pad.....ONLY
$1.98 Value
$1.00 Set

SAVE AT
ROSENBERGER'S
Famous Group of Wallpaper Stores
NOW OPEN
34 S. Saginaw St. MON. & FRI. NIGHTS FE 2-7001

PENNEY'S
ALWAYS FIRST QUALITY!

AND NOW WE ARE 2

New Miracle Mile Penney's . . . a happy 1 day old . . . Downtown Penney's . . . a mellow 17 years old. 2 Penney's in Pontiac to bring you the values all America knows and saves with every day of the year. But shop both Penneys today . . . nothing can tell our story like our merchandise!



BUY PENNEY'S COLOR DRENCHED MACHINE WASHABLE CORDUROY

Enjoy its soft draping qualities in gently gathered skirts! Use one of its high voltage shock shades for a smart dress! Don't overlook its live effect in home decorations . . . Penney's corduroy has a natural crease resistance and it is machine washable . . . All in the glorious colors of autumn . . . 36" wide. 66¢ Yard

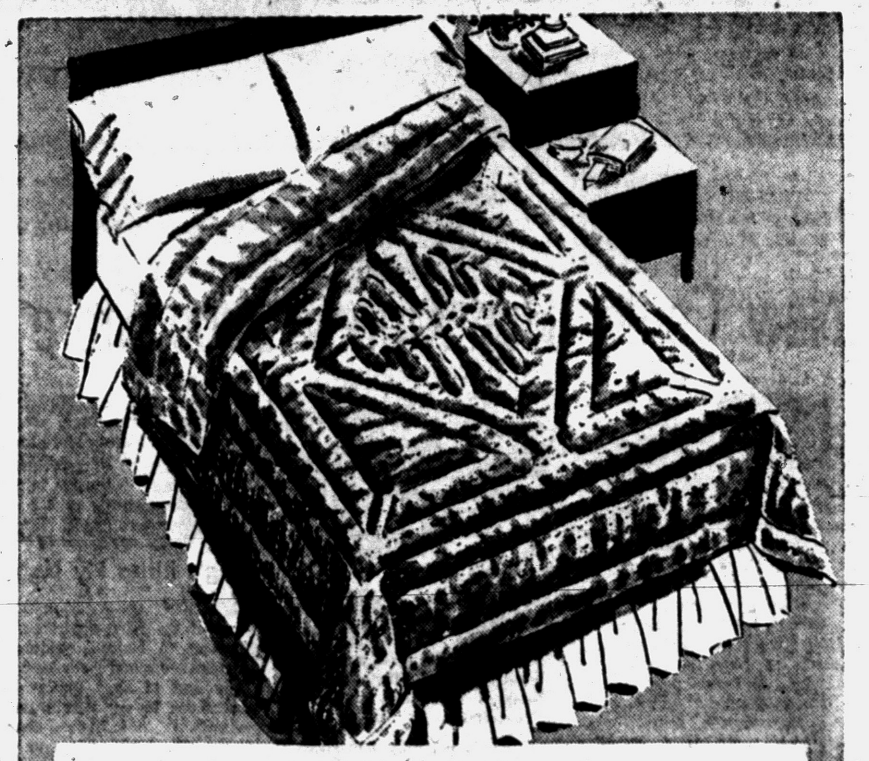

DACRON FILLED COMFORTERS
LIGHT, WARM, ALWAYS FLUFFY!

Penney's puffs them with 100% pure Dacron for deep down comfort . . . Stunning gold and silver printed Nylon top covering, with solid color nylon back . . . machine washable, quick drying, moth-free. Cut size a full 72 x 84". Pink, white, yellow, blue, eyelet design. 10.95

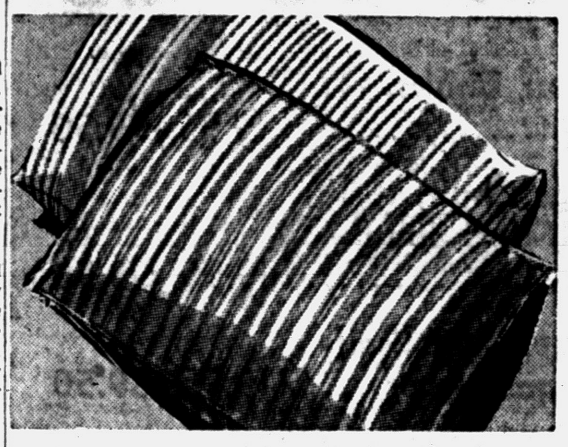

DOWN FILLED PILLOWS

Fantastic buy! They're big, plump, packed with 100% down . . . Sterilized and covered with downproof ticking. Big 19x25" size 5.00



DEEP NAPPED BLENDED BLANKETS

Orlon blended with rayon for soft warmth, and beauty . . . Machine washable . . . Colors stay bright and clear in lukewarm water . . . Fits twin or double beds . . . Six glowing colors. 3.66



PENNEY'S SKIRTS THE NATION

One yard lengths, all 60 inches wide . . . MIRACLE BLENDS . . . MIRACLE LOW PRICE . . . Beautiful plaids, tweeds, checks, solids . . . Blends of rayon/orlon, rayon/dacron, rayon/Acrilan . . . preshrunk, hand wash. 1.00

SHOP OUR BRILLIANT COLLECTION OF GOLD-LIT MYLAR FABRICS!

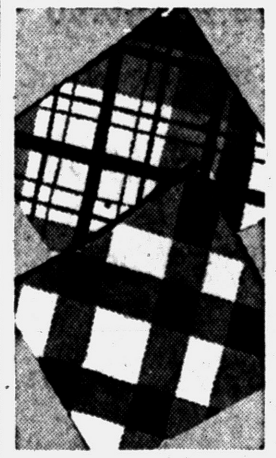

GOLD-LIT MYLAR COTTON FLANNEL
Yd. 59¢
Terrific at Penney's . . . Soft, warm flannel that machine washes . . . in dainty pastels . . . DOWNTOWN PENNEY'S.



GOLD-LIT MYLAR REGULATED COTTONS
Yd. 79¢
This year belongs to prints . . . Machine washable cottons resist creases, can't shrink (Sanforized). MIRACLE MILE PENNEY'S.



GOLD-LIT MYLAR TERRYCLOTH
Yd. 98¢
You'll find many uses for this machine washable Terrycloth . . . Golden threads that won't tarnish . . . MIRACLE MILE PENNEY'S.



GOLD-LIT MYLAR NYLON NET
Yd. 59¢
Gold threaded net to sew into danceable, entrancing holiday fashions . . . 72" wide . . . DOWNTOWN PENNEY'S.



GOLD-LIT MYLAR WOVEN CHAMBRAY
Yd. 98¢
Woven in striking stripes, machine washable, crease resistant . . . DOWNTOWN PENNEY'S, MIRACLE MILE PENNEY'S.



GOLD-LIT MYLAR COTTON CORDUROY
Yd. 1.39
Rich looking 16 rib quality with mylar thread stripes . . . Machine washable . . . 37/38" wide. DOWNTOWN PENNEY'S, MIRACLE MILE PENNEY'S.

J. C. PENNEY CO. . . MIRACLE MILE
12 NOON to 9 P. M. MONDAY Thru FRIDAY
10 A. M. to 9 P. M. SATURDAY

San Lazzaro Stirs Armenians

Isle Center of Heritage, Culture; One of Richest Knowledge Treasuries

WASHINGTON — Gazetteers tell San Lazzaro's story in a few terse words: "Small island in the Lagoon of Venice."

To Armenians throughout the world, however, San Lazzaro is a fragment of the lost homeland. This bit of Italian soil is a center of their heritage and culture, and one of the richest treasuries of Armenian knowledge in the western world.

LIVE ON ISLET

Living on the tranquil islet are the Armenian Mechitarists, an order of scholarly monks who collect, translate, edit and publish works about Armenia.

Reddish buildings of the monastery rise from the glassy blue lagoon. The library holds more than 35,000 volumes, including every known book about Armenia and Armenians. It preserves Armenian translations of world classics, and more than 2,000 priceless manuscripts dating from the 5th century, the Golden Age of Armenian literature.

Almost any shred of Armenian fact or lore can be found there, perhaps a 3,500-year-old recipe favored by the ancient gourmet, King Shara. Or the origin of a popular proverb such as, "Whether I eat or not I shall have the fever, so better eat and have the fever!"

FOUNDED BY PRIEST

San Lazzaro is the creation of a learned priest, Mechitar the Comforter, who founded the Catholic monastery on the site of an old leper colony in 1717.

Time seems to have stood still. The church lifts its curious onion-shaped tower above the sunny cloisters and terraces. Gardens remain cool and green with vines, fig trees, oleanders, almonds and cypresses. Decade after decade, visitors are welcomed with smiles, Armenian coffee, and a special cordial the monks make from cherries.

The old guest book shows distinguished names: Longfellow, Ruskin, Gladstone, King Edward VII (when he was Prince of Wales) and Lord Byron.

Oddly enough, Byron put San Lazzaro on the map; his name and memory are still revered. The romantic poet went into retreat there in 1816 for an extraordinary reason:

"By way of divertissement," he wrote a friend, "I am studying daily, at an Armenian monastery, the Armenian language. I found that my mind wanted something craggy to break upon; and this, as the most difficult thing I could discover here for amusement, I have chosen, to torture me to attention. It is a rich language, however, and would well repay anyone the trouble of learning it."

★ ★ ★

There is no reason to suppose that Byron distinguished himself as an Armenian scholar, but monks of San Lazzaro are credited with reviving Armenia's classic tongue —"the Language of the Book." This awesome, majestic way of expression sounds like thunder out of the hills.

One scholar spent years translating Milton's "Paradise Lost" and Homer's "Iliad" into the eloquent language. Another produced a great epic that was nearly done when fire consumed the manuscript. Undismayed, the old monk set to work anew, completing 20 books and 22,000 verses before his death seven years later.

Though Armenians cling proudly to their language and traditions, few in the western world have seen the ancestral soil. It has been overrun by Assyrians, Medes, Persians, Greeks, Parthians, Romans, Byzantines, Mongols, Saracens and Ottoman Turks. About half of the old homeland is included in present-day Soviet Armenia.

Soon to Set Gas Pumps to Driver's Exact Need

NEW YORK — It may soon be possible to set gasoline pumps to fill a motorist's exact need. Although present pumps can automatically fill tanks, the new ones can be set to deliver a specific number of gallons or dollars' worth. If the customer's estimate is wrong, the nozzle will guard against overflow.

(Advertisement)

IT'S NO SECRET

That in the past 40 years

O-JIB-WA BITTERS

has helped more Michigan people suffering from RHEUMATISM, ARTHRITIS AND STOMACH TROUBLE than any other remedy.

OVER a million people in this state alone, could tell you of their wonderful results from this amazing medicine.

AT ALL DRUG STORES

PENNEY'S
ALWAYS FIRST QUALITY!

GOOD NEIGHBORS TO SAVINGS!

It all started 55 years ago when Mr. Penney got interested in thrifty prices.
He decided to whack off every extra that makes for a big tag. One sure way was selling for cash.
That way no credit bookkeeping, no hidden service charges, no delivery costs. Nothing extra in our shopkeeping, nothing extra on your price tag. But shop both Penneys in Pontiac today . . . you'll live better . . . . you'll save!



hot toast warm
without overcoat bulk...and cost!

PENNEY'S TOWN 'N COUNTRY SUBURBANS

MEN'S WOOL/NYLON/CASHMERE SUBURBANS
Warm quilted linings . . . Grey . . . Sizes 36 to 46 ..... 19.95

JR. BOYS' ZIP-OFF HOOD PARKAS
Quilt lined sateen . . . Heavy duty zippers . . . sizes 4 to 8 ..... 10.95

BOYS' ZIP-OFF HOOD PARKAS
Quilt lined . . . Dynel lined hoods . . . sizes 10 to 20 ..... 13.95

WOMEN'S CONVERTIBLE HOOD
Sheen gabardine with Tyrolene trim . . . sizes 10 to 18 ..... 12.95

GIRLS' WOVEN COTTON PLAIDS
with knitted shawl collar . . . heavyweight . . . sizes 3 to 6x 8.95

GIRLS' WOVEN COTTON PLAIDS
Knit collar and trim . . . Figure 8 buckle closing . . . sizes 7 to 14 .... 10.95

WOMEN'S SUBURBANS WOOL HERRINGBONES

24.95

Double breasted toggle front, with quilted milium lining . . . Two patch pockets . . . Sizes 10 to 18.

Womens Suburbans Knitted Collar Toggle Coats

12.95

Weather resistant cotton sheen gabardine with knitted trim collars and slash pockets . . . Double breasted style . . . Sies 10 to 20.

MEN'S SUBURBANS CHECK STRIPE TWEEDS

22.95

Tops in the current style trends . . . Hacking pockets and upper breast pocket . . . Grey and brown . . . Sizes 36 to 46.

GIRLS' SUBURBANS CONVERTIBLE COLLAR HOODS

10.95

Weather resistant cotton sheen gabardine . . . Warm alpaca lining . . . Three-quarter length fashion . . . Two slash pockets . . . Sizes 7 to 14.

GIRLS' SUBURBANS COTTON SHEEN GABARDINE

10.95

Penney's picks the fabric . . . Weather resistant with quilted rayon linings . . . BIG patch pockets . . . The drawstring hood zips to close . . . Sizes 7 to 14.

BOYS' SUBURBANS QUILT LINED FLEECE

14.95

Wool, nylon and cashmere with gleaming satin quilted lining . . . Medium and light grey . . . Sizes 10 to 20.

DOWNTOWN PENNEY'S 17-19 South Saginaw Street
9:30 to 9 P.. M. MONDAYS and FRIDAYS
9:30 to 5:30 TUESDAY, WEDNESDAY, THURSDAY and SATURDAY



Pontiac Press Photo

OPENING AT MIRACLE MILE — The new Jane Lee shop at the Miracle Mile Shopping Center, Telegraph and Square Lake Roads, has ladies ready-to-wear apparel, including a full fall line of winter coats, toppers, and suits. Mrs. Gertrude Kent is the manager.



GERTRUDE KENT

Jane Lee Opens Miracle Mile Store

Ladies ready-to-wear apparel at popular and higher prices is featured at the new Jane Lee women's shop which opened today at the Miracle Mile Town & Country Shoppers City on Telegraph road.

★ ★ ★

The store has an unusually complete line of skirts, sweaters and dresses, said the manager, Mrs. Gertrude Kent.

★ ★ ★

There's also a large selection of winter coats, toppers and suits, she said.

Jane Lee's also has a children's department for toddlers through early teen-agers. The department is largely aimed at girls, carrying everything from snowsuits to dresses.

★ ★ ★

Mrs. Kent comes to the new store from her post as assistant manager of the downtown Pontiac Jane Lee store. She has been in ladies' retail clothing business in Pontiac almost 13 years.

The Jane Lee firm, with headquarters in New York, has spread out to 65 branches from New England to Chicago. The company has had a Pontiac branch seven years.

French Eye Icy Route

PARIS (AP) — An Air France spokesman said today the company is studying the possibility of flying the polar route to and from Tokyo.

Movie Set Destroyed

HOLLYWOOD (AP) — A 2½-acre outdoor movie set replica of a New York street scene was destroyed by fire at Universal-International Studios. Damage was estimated at $500,000, a studio spokesman said. Cause of the damage was not immediately determined.

Stones Not Solution

OGDEN, Utah (AP) — William F. Larsen, 20, and Keith Bersten, 18, both of Ogden, drew 10-day sentences after telling the court they had been fired from their jobs in a cannint plant and figured that breaking 26 windows in the firm's building would make things even.

The great teeth of a hippopotamus were once used for dental ivory.

Flu Cancels Change of Papal Guardsmen

ROME (AP)—Asian flu has forced cancellation of the changing of the guard at the Pope's summer palace at Castel Gandolfo.

The guard corps, with its striped breeches, steel breastplates and halbards, totals 83 officers and men.

★ ★ ★

Sixteen are on duty during papal residence at the palace. They change every three weeks with 16 new guards from the Vatican.

Vatican sources said the next change, due on Monday, had been canceled "to prevent spread of Asian flu to the summer palace."

★ ★ ★

These sources said 16 Swiss Guards at Vatican City were stricken with the flu, but that there had been no cases so far among the guards at Castel Gandolfo.

Asian flu has reached epidemic proportions throughout Italy, with a million cases reported and 23 deaths.

IT'S ALWAYS OK TO SERVE CK

WHITE PORT
MUSCATEL
SHERRY
TOKAY
PORT

Any time, any place, it's O.K. to serve "C-K" wine because one bottle is as delicious as the next! Get your favorite in "C-K" wine today.

Ask for "C-K" Wines at your Favorite Tavern or Take-out Store

CHARLES KRUG WINERY
ST. HELENA • NAPA VALLEY

Get Signals Switched

NAHA, Okinawa (AP)—This big U. S. base island had a practice blackout last night and for some reason the Army and Air Force thought it was reasonably successful. At a simple alert, the residents switched off their lights. Then at a warning when all lights are supposed to go off, confused residents switched on all their lights.

Aide Asks Asylum

ROME (AP)—Istvan Gergely, a Hungarian diplomat, has asked for political asylum, police said today. Gergely headed the commercial office of the Hungarian Embassy.

Carpets - Linoleum - Draperies - Slip Covers - Upholstery - Shades - Tile

McCandless Tweed Week

OPEN EVERY NIGHT 'TIL 9 P. M.

2nd Big Week! Most Items Priced Below Dealer's Cost



40% to 60% OFF on All Tweed Remnants

Size	Description	Reg.	Sale
12x12'11"	Brown Green Wool	$240.00	$129.95
12x9'9"	Green White	110.00	69.95
12x11'10"	Green White Scroll	230.00	119.95
12x15'6"	Brown Aqua White	170.00	119.95
12x19'11"	Black White	260.00	159.95
12x8'9"	Green White	120.00	69.95
12x9	Beige White	100.00	49.95
9x12	Grey White	100.00	49.95
11'3"x13'6"	Black White	140.00	54.95
12x11'2"	Brown Beige White	90.00	59.95
12x8'2"	Brown Beige	140.00	79.95
9'10"x11'3"	Brown Beige White	100.00	69.95
15x11'3"	Grey Aqua White Wool	270.00	169.95

Save 30% to 60% on Tweed Odd Rolls

Width	Ydgs.	Description	Reg.	Sale
12	35	Beige Gold White	$ 9.00	$5.95
12	59	Beige White	7.50	4.95
12	41	Black Green and White	7.50	4.95
12	59	Brown Green White	8.50	5.50
12	46	Black and White	6.50	3.98
12	39	Brown White Wool	11.00	6.95
12	57	Grey Wool Blend	11.00	6.95
12	44	Brown Green White	6.00	2.98
12	37	Grey White	7.00	4.95
12	61	Black and White	9.00	5.95
15	55	Gold Wool	11.00	7.95
15	63	Brown Beige White	9.00	5.95
12	45	Brown White Wool	11.00	6.95
12	38	Green White	9.00	5.95
12	31	Beige Gold	9.00	5.95

- No Money Down
- 36 Months to Pay
- Free Home Service
- Free Delivery Anywhere
- Layaway Available

OPEN EVERY NIGHT 'TIL 9 P. M.

Pontiac's Oldest and Largest Floor Covering Specialist

McCandless

11 N. Perry St. FE 4-2531

FREE HOME SERVICE

FE 4-2531

Thrifty DRUG STORES

Walgreen Agency DRUG STORE

★ 148 N. Saginaw Near Sears | ★ Huron, Cor. Telegraph We Give Holden Red Stamps | ★ 4985 Dixie Hwy. Next to National Foods An SSD Store

We Resume the Right to Limit Quantities

HELP PREVENT the FLU WITH VITAMINS!

100 Unicaps (Upjohn)	$2.49	$1.19 Heet Linament	89c
100 Cod Liver Oil Capsules	98c	90c Desenex pd. or oint.	69c
HI POTENCY 100 Multiple Vitamins	$1.79	$1.05 Massengill Douche Po.	79c
$5.95 Geritol Tablets	$4.77	70c Polident	49c
100 Geriplex PD	$5.69	$1.49 Maalox	98c
$2.49 Abbott's Vidaylin	$1.79	$1.23 Vitalis	84c
500 Dicalcium Capsules	$2.77	100 Buffered Aspirin	59c
100 MYADEC Cap.	$7.39	59c Bryl Cream	39c
500 Iodine Ration Tab.	$1.19	$1.35 Serutan Granules	69c
Lg. Mead's Polyvisol	$2.98	$1.00 Lavoris	64c
100 Vitamin A, 25,000.	98c	55c Q-Tips	39c
100 Vit. B12, 5 mcg	$1.49	30c Baker's Milk	19c
$5.95 Riba-Kaps	$4.99	59c Johnson Baby Po.	39c
100 Vitamin C 250 mg.	$1.79	60c Alka-Seltzer	39c
$1.39 Squibb Cod L'vr Oil	99c	100 Aspirin Tablets	11c

DON'T CUT CORNS, CALLOUSES

Yes, why take chances with dangerous razors and knives. Now you can easily and safely get rid of corns and callouses. Just massage a few drops of creamy white On Your Toes foot lotion into your feet. See how it gently rubs off dry, rough skin from those painful corns and callouses, giving you instant relief. On Your Toes medicated foot lotion cools and soothes burning, aching, sore, tired feet, and makes you feel like you're walking on air. On your Toes also contains G11, a new miracle foot fungus and prevents athletes foot. On Your Toes is easy to apply and is stainless and greaseless. The very first application of On Your Toes will give you that soothing "bare-foot" feeling — so don't complain about sore, tired feet, or painful corns and callouses. Get fast—fast relief at once with On Your Toes foot lotion, only $1.25 (no federal tax). Money back if not completely satisfied.

SAY GOODBYE TO THE ITCHING · THE SCALES · THE SORES OF PSORIASIS!

Why put up with embarrassing lesions of skin and scalp? START HEALING— CLEAR YOUR SKIN WITH Sorgon

MONEY BACK GUARANTEE

Diabetic Needs

PRESCRIPTION ℞ SERVICE

Prescriptions Always Cost Less at Thifty

Accurate fillings of your doctor's prescriptions at lowest possible costs is our foremost thought. Try Thrifty for your next prescription.

Reg. $1.00 Foil Clinitest Tab	69c
1000 Tabs Sucaryl	$2.69
U-40 Lilly Insulin	$1.29
1000 Tabs Saccharin	29c
Insulin Needles	19c
Reg. $1.98 Tes-Tape	$1.49
For Sterilizing 91% Alcohol—4-oz.	39c

RUPTURE-EASER
T.M. Reg. U.S. Pat. Off. (A Piper Brace Truss)

Right or Left Side $4.95 Double...$5.95 No Fitting Required Pat. No. 2606551

A strong, form-fitting washable support for reducible inguinal hernia. Back lacing adjustable. Snaps up in front. Adjustable leg strap. Soft, flat groin pad. No steel or leather bands. For men, women, children. Mail orders give measure around lowest part of abdomen, state right, left side, double.

Tired WORN OUT? "half sick - half well" A SERIOUS MESSAGE TO YOU!

FOR YOUR HEALTH HAVE NO REGRETS START TODAY!

use VIGORETS 3 MONTHS SUPPLY $9.95

We have that support for your ACHING BACK

If your doctor prescribes a back support—or any support for that matter—bring the prescription to us. One of our skilled technicians will carefully select and personally fit the OTC PROFESSIONAL SUPPORT appropriate for your individual need. Filling prescriptions is our business, you know... and that includes support prescriptions.

For a Complete PROFESSIONAL Fitting Service...

PRIVATE FITTING ROOMS

Thrifty Drug Store at 4895 Dixie Hwy. Is Now a S.D.D. Liquor Package Store

Thrifty PHARMACISTS Charge LESS for Filling PRESCRIPTIONS

15 HOURS of SHOPPING Thurs., Fri., Sat.

SELL-A-THON

15 HOURS of SHOPPING Thurs., Fri., Sat.

WE WILL BE OPEN FROM 9 A.M. 'til MIDNIGHT for THIS TERRIFIC SALE!

EXTRA SAVINGS



$49.95 Reg. $89.95

Supply Limited to Stock on Hand

ACT NOW

Hoover, model 14. Beats as it sweeps as it cleans. Not a junior model—full size. Agitator and disposal bags.

OTHER HOOVER MODELS LOW PRICES



The world's smoothest ironing!

NEW HOOVER Steam or Dry IRON

with the first **Stainless Steel Soleplate!**

ONLY $12.95 *$22.45 Value*

FREE $2.50 IRONING BOARD PAD & COVER

NATIONALLY ADVERTISED

FLOOR POLISHER

Value $69.95 **$41.95**

COMPLETE WITH
- 2—POLISH BRUSHES
- 2—SCRUB BRUSHES
- 2—LAMBSWOOL BUFF PADS
- 2—STEEL WOOL SCRUB PADS

PLUS

RUG CLEANING ATTACHMENT FREE—1 CAN WAX

WOW!

YOUR CHOICE only 9c



ASH TRAYS
BON BON DISHES



CELERY DISHES
PLATES



RELISH DISHES

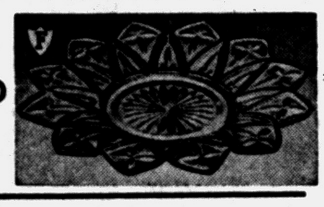

MANY OTHER TO CHOOSE FROM
Values to 49c

WROUGHT IRON RUST-PROOF

MAIL BOXES



Oven Baked Satin Finish — Brass Trim
Several Models and Sizes
Values to $8.95

$1.89 Up

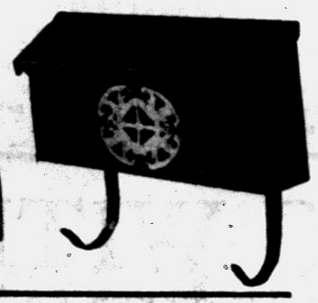

BROOKPARK

Desert Flower DESIGN

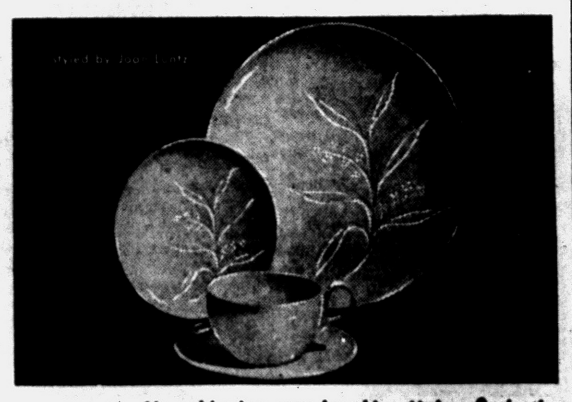

16-Pc. Starter Set
4—10" Plates — 4 Cups—4 Saucers—4—6" Plates.
Value 19.95 **$9.95**
Open Stock — Choice Colors

Non-chipping, non-breaking Melmac® plastic dinnerware...guaranteed for a year!

Never before such enchanting dinnerware of such enduring quality! It's flawlessly molded to take daily hard knocks; safe in dishwashers; wonderful for families with children. Choose dramatic combinations or solid sets in today's smartest colors!

White, Turquoise, Pink, Yellow and Black, Pink and Black Rainbow, Turquoise and White.

ALSO AVAILABLE 45-Pc. SETS—SERVICE FOR 8

WEBCOR

high fidelity on the go!

This high fidelity fonograf goes right along with you! Enjoy music more with the Webcor Holiday Imperial. Exclusive "Magic Mind" 4-speed selector—automatically changes turntable speed for intermixed stack of 45 and 33⅓ rpm records. Enjoy up to four hours of uninterrupted music. Automatic shut-off. 3 extended-range speakers. Lightweight compensated tone arm...plastic needle guard. Wide-range high fidelity ceramic cartridge ...twin sapphire stylii. Separate bass, treble, and audio level controls. Complete with input-output receptacles. In ebony or tan,

all-new lightweight
HOLIDAY IMPERIAL
high fidelity portable fonograf

SAVE OVER $40.00



all music sounds better on a WEBCOR

WEBCOR IMPERIAL	$129.95
BRASS HI-FI STAND	19.95
60-PLACE RECORD RACK	4.95
25 RECORDS	17.25
TOTAL	$172.10

USE OUR LAYAWAY FOR CHRISTMAS

OUR SPECIAL PRICE **$129.95**

PERMA-KING ANTI-FREEZE

CONFORMS TO U.S. ARMY SPECIFICATIONS

PERMANENT

Anti-Rust
Anti-Foam
Does Not Boil Away—

Reg. $3.75 Gal.

$1.99 Gal.

WHY PAY MORE?

ONLY 1000 GALLONS AT THIS PRICE!

SAVE WITH WESTINGHOUSE



THE PERFECT MIXER FOR ALL-AROUND USE . . .
- Most powerful portable mixer.
- Pop-out Beater-Ejector — quick — easy to use and easy to clean.
- Stop-N-Go Switch for one hand operation.
- Store on heel-rest or hang on wall.

EXCLUSIVE WINK-ING-ACTION THER-MOSTAT automatically turns infra-red elements on and off as needed.

COLOR CONTROL DIAL can be precision set to give you toast just the way you want it whether bread is moist, dry, white or rye.

EXTRA LIFT UP raises small slices of bread, muffins or waffles an extra inch for easy removal.



SAVE $7.00

On The Westinghouse Deluxe Chrome Toaster

Was $19.95 NOW ONLY **$12.95**

YOU CAN BE SURE...IF IT'S Westinghouse

SUNBEAM FRY PAN

AUTOMATIC ELECTRIC

Big 10½" Size **$13.99**

COMPLETE WITH: COVER and CORD

HI-POWER SHOTGUN SHELLS

12-16-20 Gauge

BOX of 25 **$2.29**

Reg. $4.50 O'Cedar

SPONGE MOP

LIMITED QUANTITY Reg. 4.50 **$2.49**

SIGN-UP-FREE LADIES' WEEK DRAWING

HUNTERS—CAMPERS

RADIO—With GUARANTEED RECEPTION!

The Finest for Up-North Listening!

MOTOROLA RANGER

3-Way Portable *List $49.95* SPECIAL **$39.95**

Remington Rollectric Shaver

LAY AWAY NOW

$31.50 VALUE WITH TRADE **$15.95**

Remington Auto-Home Razor

$33.50 VALUE WITH TRADE **$17.95**

WESTINGHOUSE ELECTRIC BLANKET

DELUXE AUTOMATIC

Formerly $34.95 Limited Quantity **$21.95**

DOUBLE BED SIZE — COLORS

PARKER LAWN SWEEPERS

20" SIZE REG. $35.00 **$24.95**

28" SIZE REG. $48.00 **$31.95**

SAVE HAND RAKING

TRADE FAIR

220 S. Telegraph, ½ Mile South of Tel-Huron FE 8-3370

Open Daily 9:30 to 9:30 — Sunday 10 to 3 P. M.

FREE PARKING -- 2 LARGE LOTS

TOYS

BIG SELECTION NAME BRANDS

Values to $1.95 **64c**

BLOOMFIELD TOWNSHIP NOTICE of review of Special Assessment Roll No. 38.

To the owners or other persons interested in the following described lots and parcels of land:

T. 2 N., R. 10 E., Section 12:

Lots 121 thru 125 inclusive Kentmoor No. 2; Lots 21, 22, 30 and 31 inclusive of Northover Farms Sub.; S. 25.9 acres of E. ½ of N. W. ¼ of Section 12; 36 acres in the S. ½ of Section 12; 7.70 acres in the S. W. ¼ of Section 12; 8.02 acres in the S. 26 acres of W. ½ of N. E. ¼ of Section 12; 17.98 acres in the N. E. ¼ in Section 12; also 20.28 acres in the S. E. ¼ of Section 12, Bloomfield Township, Oakland County.

Please take notice that a Special Assessment Roll has been prepared and is on file in the office of the Township Clerk for public examination. Said special assessment roll has been prepared for the purpose of assessing the cost of the following described improvement to the property benefited therefrom:

Grading and construction 2 inch bituminous aggregate surface and work incidental thereto on Westview Road, Project No. 38, from Squirrel to Adams Road, Lots 121 thru 125 inclusive Kentmoor No. 2; Lots 21, 22, 30 and 31 inclusive of Northover Farms Sub; 36 acres in the S. ½ of Sec. 12; 7.70 acres in the S. W. ¼ of Sec. 12; 8.02 acres in the S. 26 acres of W. ½ of N. E. ¼ of Sec. 12; 17.98 acres in the N. E. ¼ in Sec. 12; also 20.28 acres in the S. E. ¼ of Sec. 12, Bloomfield Township.

Take further notice that the Township Board will meet at the Township Hall, 4200 Telegraph in the Township of Bloomfield at 3:00 o'clock p.m. on October 7, 1957, for the purpose of reviewing said special assessment roll and hearing any objections thereto.

ROBERT H. DUDLEY,
Township Clerk
Sept. 26, Oct. 3, 1957.

BIDS WANTED, THE TOWNSHIP Board will receive bids for the following work on the Cemetery Office Building:

1. Re-roof with Asbestos fireproof shingles.
2. Repair Cornice.
3. Rebuild and relocate chimney.

Bids will be received at the Township Hall, Clarkston, until 8:00 p.m. Tuesday, October 1, 1957.

Bids should be plainly marked "Bids for repairing Cemetery Office Building."

The Township Board reserves the right to reject any or all bids.

HAROLD J. DOEBLER,
Township Clerk
Sept. 19, 26, '57.

NOTICE OF SPECIAL ASSESSMENT. Trunk storm drain and related work on Arlene Street.

To: School District of Pontiac, William D. Rowe, Ben Engel, Edgar Schneider, Benson Everett, Clarence Dolsen, Michael Kotlarsky, Helen LaForge, Marco Roselli, Richard Yarbrough, B. J. Wyman, Addison Berthume, Cecil G. Morgan, M. A. Benson Co., Inc., Martin G. Botoha, Jr., Clarence Terrien, Henry D. Seeley, James H. Thomas, Orville Mullins, James H. Thomas, H. Nichols, Joseph Spoon, Barrett & Lena Baroff, M. Swope, W. Walker, G. Kranich, Carl H. Hutchinson, Mary E. Barnes, John Kinzler, Edward R. Solomon, Charles Lewis, J. A. Voynar, H. Pizzala, Boris Bisogni, Edwin C. Hefner, E. Stitt, W. Trego, L. Church, Charles C. Keesling, L. Hall, A. Nicholie, Mr. Wheeler, Robert S. McAtee, Jr., M. Aulisio, Maynard B. Newman, Herbert Mallery, M. St. Croix, Richard Hagberg, Gerald & Janet Lawson, F. Sheilds, F. Miller, Robert Morford, E. Erkkila, S. Mapley, M. Lorenzen, Hannan Real Estate, H. Halvorson, E. Seibert, Mr. Barrett, Chas. E. Williams, H. A. Colwell, Pontiac Def. Hsg. Corp., Mr. Thorpe, J. Cassabon, Patrick E. Mason, Ray Butler, Norman Butler and to all persons interested, take notice: That the roll of the Special Assessment heretofor made by the City Assessor for the purpose of defraying that part of the cost which the Commission decided should be paid and borne by special assessment for the construction of Trunk Storm Drain and related work on Arlene Avenue from Columbia Avenue to Second Avenue is now on file in my office for public inspection.

Notice is also hereby given that the Commission and the Assessor of the City of Pontiac, will meet in the Commission Chamber in said City, on the 1st day of October, A.D., 1957, at 8:00 o'clock p.m. to review said assessment, at which time and place opportunity will be given all persons interested to be heard.

Dated September 25, 1957.
W.O. 7225

ADA R. EVANS,
City Clerk
Sept 26, '57.

Attacker Tries Suicide in Jail

Negro Youth Charged With Tossing Lye Will Get Mental Exam

NEW YORK (AP) — Maurice Kessler, 17, accused of throwing liquid lye in a classmate's eyes, has been sent to Bellevue Hospital for psychiatric examination after an apparent suicide attempt.

A grand jury yesterday indicted the Negro youth on six counts of assault and maiming. He attacked news photographers as he was being taken to the courtroom.

Monday a prison guard found Kessler in his cell holding a noose made from a bedsheet, and also a preliminary psychiatric report from Kings County Hospital.

The eyesight of David Ozersky, 16, victim of the attack last week in a Brooklyn high school classroom, was reported yesterday as improving. Doctors said the sight in the youth's right eye was nearly normal, and his left eye was improving. Ozersky is white.

The liquid lye splashed 20 other pupils and a teacher.

The burned boy and his father, Benjamin Ozersky, have filed a $600,000 claim against the city. They charge police and school officials dodged responsibility after the Ozerskys asked protection for their son.

Before the lye attack, the Ozersky boy had filed a morals complaint against Kessler.

Brooklyn Man Kills 3 Tots, Slashes Wife

NEW YORK (AP) — A Brooklyn father went berserk with a knife last night, killed his three infant children and slashed his commonlaw wife. The man was critically wounded as he fought arresting patrolmen.

★ ★ ★

Police said Isidro Toledo, 35, wielded the knife after a violent argument with Margareta Ralat, 32.

★ ★ ★

Stabbed fatally were Ann Theresa, 2; Ferdinand Louis, 1; and Isidro Jr., 3 months. The mother was not injured seriously.

Two probationary patrolmen, summoned by neighbors, said Toledo tried to assult them. One officer drew a gun and shot him.

Will Meet Voters Tomorrow

Broomfield to Bring Trailer-Office to City

U. S. Rep. William S. Broomfield (R-Royal Oak) will visit Pontiac tomorrow with his rambling trailer-office.

★ ★ ★

The 40-foot house trailer will be stationed at Saginaw and Huron Sts. from 10 a.m. to noon and from 2 to 8 p.m.

This is Broomfield's first Pontiac stop in his two-month tour of the 18th (Oakland County) Congressional District.

Broomfield is hoping to have a lot of voters visit him in his mobile office. He describes the twofold purpose of his tour this way:

"First, it gives those who have problems concerning the Federal government an opportunity to discuss them with me and see what can be done.

★ ★ ★

"Second, it gives me a chance to discuss pending legislation which will affect the residents of this area, so that I can draft a legislative program for next year."

MANY VISITORS

The congressman said that during the first week of his tour, he had as many as 150 visiting his trailer-office each day.

★ ★ ★

Here is the rambling trailer's schedule through Oct. 11:

Oct. 1 — Holly, 10 a.m. to noon; Milford, 1:30-3 p.m.

Oct. 2 — South Lyon, 9 a.m. to noon; Farmington, 2-5 p.m.

Oct. 4 — Walled Lake, 10 a.m. to noon; Novi Township, 1:30-3 p.m.

Oct. 5 — Waterford Township, 10 a.m. to 4 p.m.

Oct. 8 — Pleasant Ridge 9-11 a.m.; Birmingham, 1-4:30 p.m.

Oct. 10 — Oak Park, 10 a.m. to 4 p.m.

Oct. 11 — Clarkston, 10 a.m. to noon; Ortonville, 2-3:30 p.m.

Oct. 14 — Oxford, 10 a.m. to 2:30 p.m.; Lake Orion, 4-8:30 p.m.

Post Office No. 2 Will Open Oct. 1

North Pontiac People Can Go to New Station in Les Hudson Store

Residents living on the north side of Pontiac won't have to go to the downtown post office for service any more.

Beginning Oct. 1, Pontiac Post Office Station No. 2 will begin operations in the Les Hudson Hardware Store, 1475 Baldwin Ave., near Walton Blvd., Acting Postmaster Leslie H. Dean announced today.

★ ★ ★

The purpose of the contracted station where money orders, stamps, registered mail, parcel post as well as letter business can be transacted is to relieve some of the downtown parking congestion, Dean added.

This station will be set up similar to Station No. 1 which is located in Andrew's Store, at 526 N. Perry St.

The stations do not distribute mail, and persons operating them are not postal employes, like an official post office.

Loyal Oil User Sheds Light on Dark Mystery

BRISTOL, England (AP) — Officials of the state-run electrical system said today light is dawning on this dark mystery: Why backwoods farmers make so little use of newly installed current.

★ ★ ★

A district inspector said one old cottage dweller told him she found the electric light very useful.

"I always switch it on at dusk," she explained, "so that I can see to fill my oil lamps."

Sleeper Resents Train Going Right Over Him

DETROIT (INS) — Jack Rogers, 45, of Detroit suffered only scratches last night when a switch engine and two freight cars passed over his body while he slept between the rails of a Zug Island spur track.

Rogers, who police said had been drinking, told his rescuers:

"It's a heck of a thing, a man can't lie down and sleep in peace anymore. I don't like being run over by railroad trains. I never did like railroad trains."



LOUIS C. HADDEN

Local Amvets Post Installs Officers

Pontiac Amvets Jimmy Dey Post 12 have installed new officers for the year, with Louis C. Hadden taking the office of post commander.

★ ★ ★

Hadden lives at 42 Wisner St. Newly-elected state commander Richard Oele of Grand Rapids was the installing officer.

Others installed in new positions were Edward Pompeian, senior vice commander; John Dushane, junior vice commander; William Dushane, adjutant; and Robert McKerricher, finance officer.

Ike to Try A-Sub

NEWPORT, R. I. (INS)—President Eisenhower will take a short cruise aboard the atomic submarine Seawolf today. The trip may include an undersea dive.

Vote to Continue School Picketing

Waterford Parents Call Meeting for Sunday on Bus Situation

Waterford Township parents picketing the board of education offices and the school bus garage since Monday decided last night to continue their efforts toward safe delivery of their children to school.

A township - wide meeting scheduled for 3 p.m. Sunday at the Community Activities building on Williams Lake Road, was called by the group at a meeting in the home of Ralph Blair, 6527 Elizabeth Lake Road.

The parents have protested children having to walk along narrow roads close to traffic.

The school board has continued bus service on the same level as last year, despite a cut in state aid.

Assistant Supt. of Schools James Den Herder explained today that the State Department of Public Instruction has been meeting with school officials to solve the problems caused by the cut in aid.

Reuther Is Recovering From Flu (Not Asian)

DETROIT (AP)—United Auto Workers President Walter P. Reuther is reported feeling somewhat better following an attack of flu. A union spokesman said the illness was not of the Asian type.

Reuther became ill over the weekend and was forced to cancel plans to attend the New York meeting of the AFL-CIO, of which he is a vice president. The meeting was called to allow a decision on the fate of the International Brotherhood of Teamsters.

Jury Out for 9th Day in Confidential Trial

LOS ANGELES (AP) — Jurors in the Confidential magazine criminal libel conspiracy trial begin their ninth day of deliberations today.

★ ★ ★

There was nothing from the jury room to indicate that they were near a verdict.

The length of deliberations was approaching the California record of 13 days.

The jurors yesterday were furnished face masks to protect them from germs after one of them came down with a cold.

Winter's on Way

DETROIT (INS)—The Weather Bureau in Detroit said a low of 33 was reported this morning in Escanaba, Sault Ste. Marie, Pellston and Gladwin.

DR. HENRY A. MILLER
Optometrist
7 North Saginaw Street
Phone FE 4-6842
"Better Things in Sight"
Open Friday Evenings



Closed Wednesday Afternoons

Automatic Washer and Dryer Repair Service
All Makes — Expert Trained Technicians
ALL WORK GUARANTEED
Complete Line of Automatic Parts
All Types of Dryer Venting Supplies
BUSSARD ELECTRIC
Phone FE 2-6445
84 Oakland Avenue — Free Parking

The GOOD HOUSEKEEPING SHOP
FAMOUS BRANDS AT LOWEST PRICES

MUSIC WITH RCA VICTOR HIGH FIDELITY

First Choice in Sight and Sound
RCA Victor Mark IV



Lowest price ever for this superb RCA Victor Hi-Fi with 3 speakers. Includes 45 RPM spindle. Rich mahogany.

$179.95

90 Days Same As Cash — Blonde or Maple Slightly Higher



The Ultimate in High Fidelity
RCA Victor Mark III

4 speakers, 4 speeds with Stereophonic sound — see it . . . hear it . . . own it. In mahogany.

$375.00 Blond or Maple $395.00

RCA Victor Clock Radio

Wakes you to music or alarm. Easy to tune, easy to read.

$27.95

$1 DOWN — $1 WEEKLY

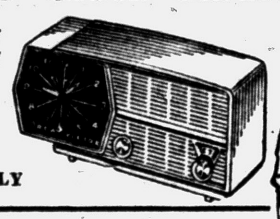



RCA Victor Victrola

Ensemble includes luxurious cabinet with striking brass legs at no extra cost. 3 speakers, 4 speeds.

$139.95

Blonde or Maple Slightly Higher

FREE! Record Album
40 Perry Como long playing selections with each Victor Hi-Fi Set sold.

These New RCA Victor Hi-Fi's Give You Exactly the Same Thrilling Hi-Fi Sound That You Enjoy in the Big Theaters!

FREE DELIVERY . . . FREE SERVICE . . . FREE INSTALLATION

Get Your FREE CHANCE ON RCA VICTOR COLOR TV
Nothing to Buy — Just Come In!

The GOOD HOUSEKEEPING Shop of PONTIAC
51 West Huron St. — Open Monday and Friday Until 9 P. M. — FE 4-1555

DOWNTOWN PONTIAC

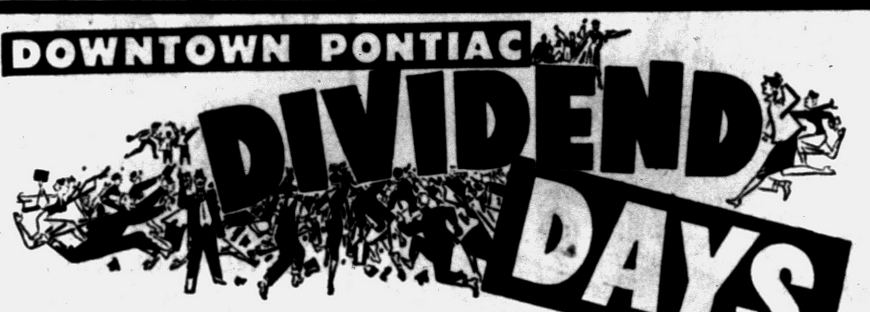

Now . . . Pontiac's Largest Exclusive Men's Wear Store at

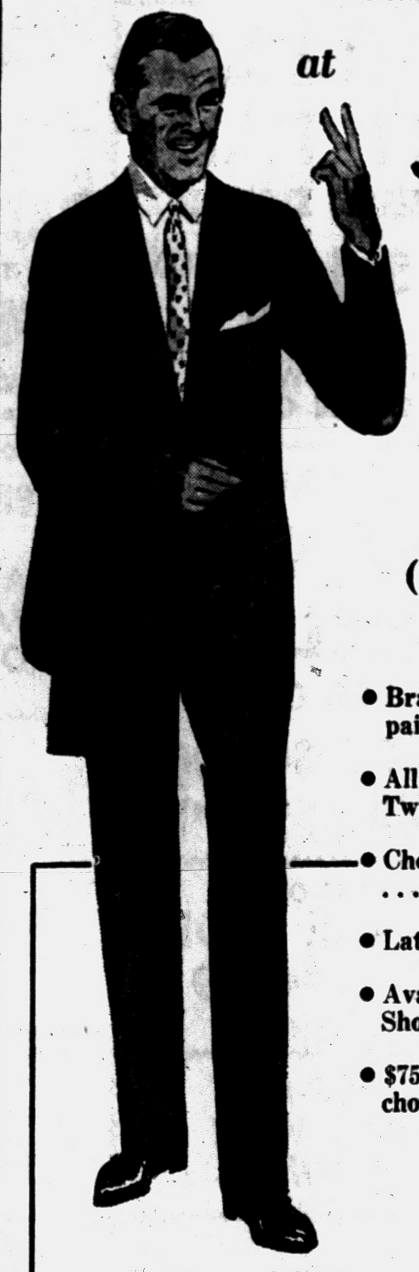

the Hub

2-TROUSER SUITS
(at a 1-Pant PRICE!)

- Brand New Suits, just arrived . . . each has two pairs of trousers for extra wear.
- All Wool Worsteds, Twists, Gabardines and Twills all with matching trousers.
- Choose from 2 or 3 button models . . flap pockets . . . center vents.
- Latest fall colors you'll be sure to like.
- Available in your correct size. Regulars, Longs, Shorts.
- $75 to $79.50 would be a fair price for these choice Suits.

Hub Priced at Only $59.50

This Price Includes the Extra Pair

the Hub clothiers
18-20 NORTH SAGINAW ST.
Open Monday and Friday Evenings

No Down Payment Needed When You Open A CHARGE ACCOUNT at the HUB

Shop the new Grant's in 'Miracle Mile' Shopping Center

Grants KNOWN for VALUES

OPENING SALE

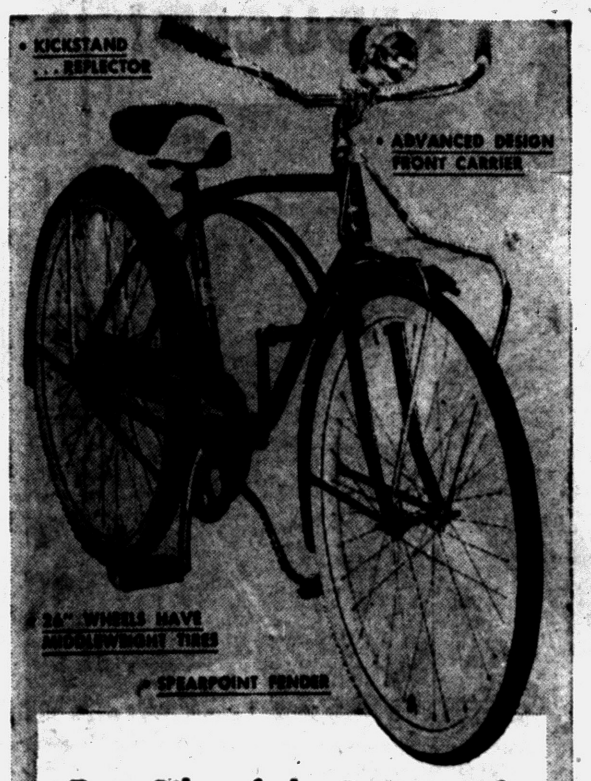

Tour-Bike of the Future with 'Plus-Power' Cantilever Frame

BOOM BUSTER SALE SPECIAL

42.98 1.25 weekly

'Plus-power' makes riding a breeze, gives that sports-car ease in handling. Cantilever frame lessens the pull, each pedal-action gives more speed. The design is futuristic, savings priced. Buy with W. T. Grant "Charge-It" Plan today.

SALE!

TUBFAST CORDUROY

New low price **88c**

New fall fashions . . . yours for the making in the season's brightest solids. Your choice from our fabulous collection at a great 'buy-now' price tag.



Wash 'n Wear COTTONS 49c yd.

Lovely solids that stay bright and crisp after many sudsings.

Wool like FLANNELS 79c yd.

Soft-as-a lamb brushed rayons. Hand washable ... wrinkle shy 38" wide.



5-Tube Radio & 45rpm Automatic RCA Phonograph

39.95 1.25 week

5-tube Super Het radio plus automatic record player with oversize Dynamic speaker, separate tone and volume control. Handsome carrying case.

18-June57-#253-3-#AR515



Genuine Melmac® 40-Piece Dinnerware

BOOM BUSTER SALE SPECIAL

17.77 1.25 a week

We gathered together the most wanted pieces (you told us . . . they're our best sellers) and for the first time, put them into a 40-pc. service for eight setting . . . priced for a tremendous saving! Rainbow assortment of fashion-plate colors; pink, turquoise, yellow and charcoal.

- 8 cups • 8 saucers
- 8 soups • 8 bread 'n butters
- 8 ten-inch dinner plates

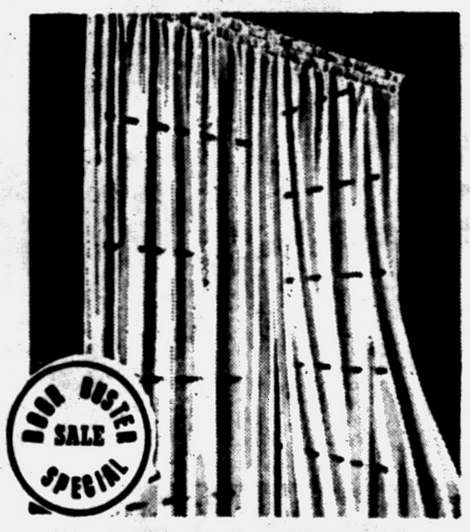

BOOM BUSTER SALE SPECIAL

Savings on Crisp No-Iron White Dacron® Tailoreds

54" long, Reg. 2.69 pair	1.97
63-72" long, Reg. 2.79	2.27
81-90" long, Reg. 2.98	2.47

Sheer, light-inviting... wash easily... no stretching, starching, or ironing ... resist sunlight, moths & mildew. 84" wide overall, in a length for every window.



100% Acrilan BLANKET

14.95 Value . . . Unconditionally Guaranteed Against Moth Damage

11.98

Maximum of cozy warmth . . . minimum of heavy weight! Soft and fluffy through repeated washings. 72"x90" with life-of-blanket Nylon binding. 7 colors.



Beautifully hand decorated

CHINA TABLE LAMPS

Just two from our exciting collection of distinctive styles . . . all moderately priced to please your budget.

8.98

See our complete selection from 1.98

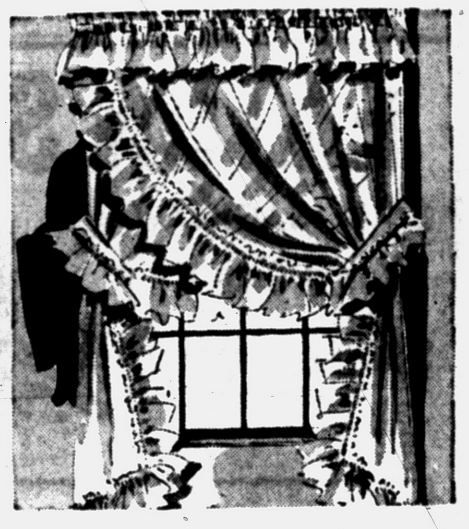

Everyday Value Leader

DACRON® PRISCILLAS

Easy-care beauties that need no stretching, starching, ironing! Billowy 6" ruffles. Wide enough to criss-cross beautifully — 5 decorator lengths. Fresh white.

3.98 pair

Double Width pair 7.98

'ASTER' EMBOSSED PRISCILLAS, 5.98 PAIR

ASSORTED 59c HOUSE PLANTS

Outstanding Value

DOOR-BUSTER SPECIALS **44¢**

All are top quality healthy plants to give your rooms a new lease on life. Popular varieties.

4 OUNCE KNITTING YARN

Regularly $1

88¢

Planning a big knitting project? Stock up on this quality yarn now at real savings. Many colors.

Package of 4 Plastic Storm Windows 88¢
Winter protection at low cost. Easy to install.



'SUZETTE'... shapely teen-ager

3.98 VALUE **2.69**

Grown-up shape, life-like washable vinyl, washable rooted hair. Comes dressed in panties, bra, high-heel shoes. 10½" tall. Only at Grants! Save!

Her grown-up WARDROBE

Ten fashions . . . everything from play sets with sunglasses to a new gorgeous bridal outfit . . . Special! $1..1.59..1.98



BOOM BUSTER SALE SPECIAL

Vibrant solid colors . . . Cheery prints

CAFE CURTAINS

Here is an array of cafes that will make you want 'em in every room! Brilliant 'Indian Head' solids to make your windows fairly sing . . . quaint provincial prints.

Big Selection **$1.98**

Matching Valances 1.00



BUY NOW!

W. T. Grant "Charge-It" Plan . . . No Money Down . . . Pay Easily Out of Income!

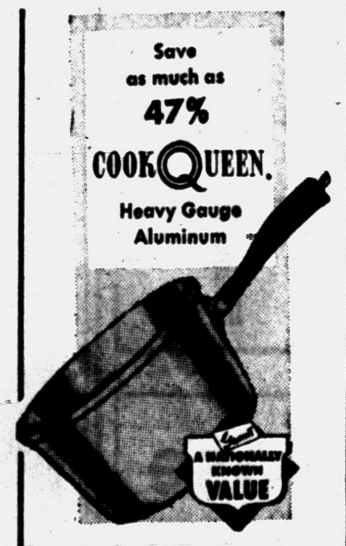

1½ QUART

SAUCE PANS

Under another famous label you'd pay 1.50

1.19

Our finest quality with all the fine styling of expensive cookware. Heats quickly . . . evenly. Has stay-cool Bakelite handles.

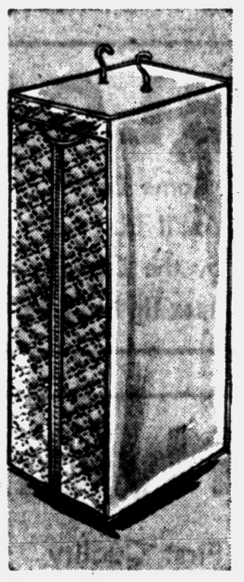

1.29 JUMBO GARMENT BAG

Big One-Time Buy!

DOOR BUSTER SPECIAL **99¢**

54-inch, zippered, holds up to 16 garments. Two hook frame; quilted front. Choice of three colors.



OVAL

BRAIDED RUGS

New triple border

$2.98 24"x36"

Exciting new color combinations in specially dyed yarns. Wool-rayon-cotton.

25"x46"_3.98 3'x5'_7.98



HAND TOOLS

Values to 1.49

DOOR-BUSTER SPECIALS **87¢** Ea.

A wonderful assortment of the things needed in every home . . . at new low prices. Some 'WTG' brands.

OPEN EVERY EVENING 'TIL 9 P. M.

YOU MUST BE SATISFIED OR YOUR MONEY BACK

W.T. GRANT CO.

2135 SOUTH TELEGRAPH ROAD

Security for You

Strict Adoption Rules Bring Hardship

By RAY HENRY

Feb. 20, 1954 was one of the happiest days in the lives of Verne and Elizabeth Ovens.

After a long year of waiting, the Milwaukee welfare agency had decided to let them adopt a son. They'd never been able to have a child of their own.

But, there was a technicality.

Seven-month-old Michael could not legally take the Ovens' name for a year — the trial period for adoption in Wisconsin.

★ ★ ★

Then, on Aug. 22, tragedy hit. Verne Ovens died.

A few weeks later, Mrs. Ovens visited her Social Security office. She was told she was eligible for monthly payments as Mr. Ovens' survivor and because she was caring for six-year-old Kathleen whom the Ovens had adopted a few years earlier.

But she was told she couldn't collect any additional money for young Mike. The Social Security law says a child isn't entitled to monthly survivor's payments unless he (1) has been legally adopted, or (2) is in the same status as a legally adopted child under the laws of the state where he lives.

Michael wasn't a legally adopted child and wasn't considered as such by Wisconsin law.

To Mrs. Ovens, this seemed unfair. Furthermore, she needed all the financial help she could get to care for Kathleen and Mike while they were growing up.

She was determined not to go to work and deny the children her constant care.

★ ★ ★

First, she turned back to her Social Security office. She asked to have Mike's case reconsidered. She got the same answer: Mike's not eligible.

Then, she asked to have her case put before a special Social Security referee. He would hold a formal hearing and perhaps reverse the first decision.

He held the hearing, but he didn't change the decision.

TWO POSSIBILITIES

Now, only two roads were open to her: Go to court or ask her congressman to apply his wits to Mike's case.

She chose the latter and wrote Rep. Henry S. Reuss, who represents Mrs. Ovens' Milwaukee area. He said he wasn't optimisitic about her chances, but would do his best.

Not long afterwards, he put a bill before the House of Representatives asking that the Social Security law be ignored in Mike's case.

★ ★ ★

The bill made little progress last year. So Reuss, almost as persistent as Mrs. Ovens, introduced a bill in the House again this year. In the meantime, Mrs. Ovens had formally adopted Mike.

This year the bill got more consideration. On June 18, it passed the House and was sent to the Senate. On Aug. 26, in the last days of this year's Congress, the Senate passed the bill and sent it to President Eisenhower.

On Sept. 7, the President signed the bill. Usually, the President doesn't comment on putting his name on a bill which involves only one person. But, he considered Mike's case unusual.

Here's what he said:

"Ordinarily I would not be inclined to approve special legislation which not only sets aside a provision of general law, but also calls for payments from a trust fund. However, I agree with the Congress that application of the existing law to this situation tends to defeat the purpose of the program.

★ ★ ★

"This case seems to me to illustrate the need for reconsideration of the strict criteria of the Social Security Act. It is my hope that next year the rule on adoption in the Social Security Act may be modified to permit all children like Michael to receive the benefits which should be theirs."

(Questions on Social Security problems may be addressed to "Social Security," in care of The Pontiac Press. Questions will be answered by mail from the Pontiac office of the Social Security Administration. There is no charge for this service.)

Junior Editors

ANIMAL QUIZ

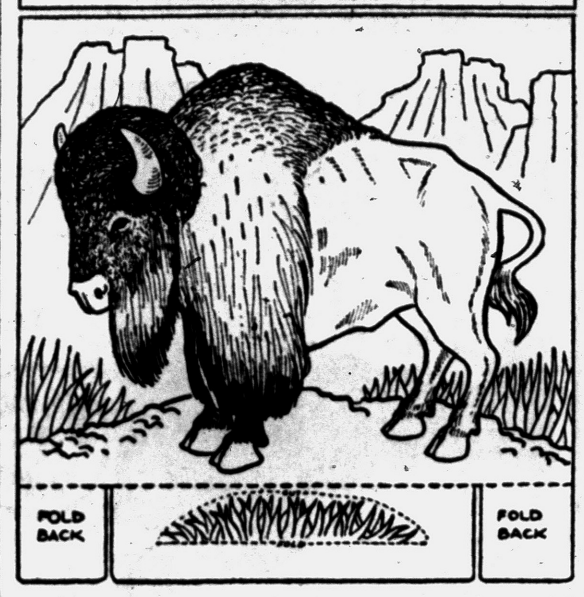

QUESTION: Is the buffalo vanishing?

ANSWER: By the middle of the 19th century the American buffalo, or bison, had disappeared east of the Mississippi River. And in the west only two wild herds of the big shaggy beasts were alive in 1900. Now they are protected by the government. There are refuges for buffalo in several states and in national parks. The number is growing, but they will never be nearly so numerous as they were before the white man came. Once they roamed over North America in huge herds. The Indians used them for food and their hides for clothing. When the white man started moving west, he often slaughtered them uselessly.

★ ★ ★

FOR YOU TO DO: Go see a buffalo if one lives near you in a park or zoo.

(A $10 award goes to Sara McBryde, Lansing, Mich., for this question. Send yours to Violet Moore Higgins, AP Newsfeatures, in care of this newspaper. TOMORROW: What is the Rosetta stone?)

Empire State Beacon to Be Kept Turned Off

NEW YORK (AP)—A beacon near the top of the Empire State building will be kept turned off until Nov. 1 so as not to interfere with the migration of birds.

The building management said the light had been blacked out for the period in agreement with the National Audubon Society because it confuses birds when they have to fly at low levels in cloudy weather.

Many birds in the past, thrown off course by the light, have crashed into the building.

EATON'S
OPEN MONDAY and FRIDAY 'TIL 9 P. M.
DOWNTOWN PONTIAC
36 N. SAGINAW
You'll Like Shopping Here
DIVIDEND DAYS

DRESSES
200 TO CHOOSE FROM
It can happen only at Eaton's. At such low, low give-away prices, you can take home 3 or 4
$3

EARLY BIRD SPECIAL!
DUSTERS . . $3.00
TOPPERS . . $4.00
COME EARLY FOR THESE!

BLOUSES
Come Early! You'll Buy 'em by the Dozen!
Values Up to $2.99
2 FOR $1.00

BRAS
Hundreds to choose from in Cotton, Satin, and Nylon.
2 FOR $1.69

Nylon Hose
First Quality
All Sizes
New Shades
2 PR. FOR $1.00

NEW FALL COATS
Use Our Convenient Lay-Away Plan
SPECIALLY PRICED FOR THIS EVENT!
Every good style . . . every good fabric . . . every good color . . . is here.
$19.00
$28.00

REPEATED Because of the great response to our last week's ad.
KROEHLER
3 Pc. SECTIONAL
Beautifully tailored in wide selection of fashionable colors.. "PLUS-BUILT" with built-in strength for above normal needs. You get all three pieces including the curve center.



DRASTICALLY REDUCED!
Exactly as Shown!
KROEHLER
OVER 110 Living Room Suites and Sectionals to Select From
ON SALE!
ALL 3 PIECES FOR ONLY $179
Save $120!
EASY TERMS PAY MONTHLY

INCLUDED with Any Suite!
BEDROOM Bonus Days!
100 BEDROOMS ON SALE
Budget Stretching TERMS
FRIDAY-SAT. and MONDAY
FREE! Innerspring Mattress With Any Bedroom Suite



Beautifully Styled in Grey Mist
4-Pc. BEDROOM
Neatly styled with modern lines to make your bedroom outstanding. Polished hardware. Price includes—double dresser, chest and bookcase bed.
$119
FREE! Innerspring MATTRESS With All Bedroom Suites
MODERN ACE FURNITURE
EASY TERMS
OPEN FRI-MON. Till 9 P. M.
15 E. PIKE JUST OFF SAGINAW FE 4-8795



NORTH END OF BRIDGE — This is an aerial view of the approaches to the Mackinac Bridge at St. Ignace, north terminal of the structure.

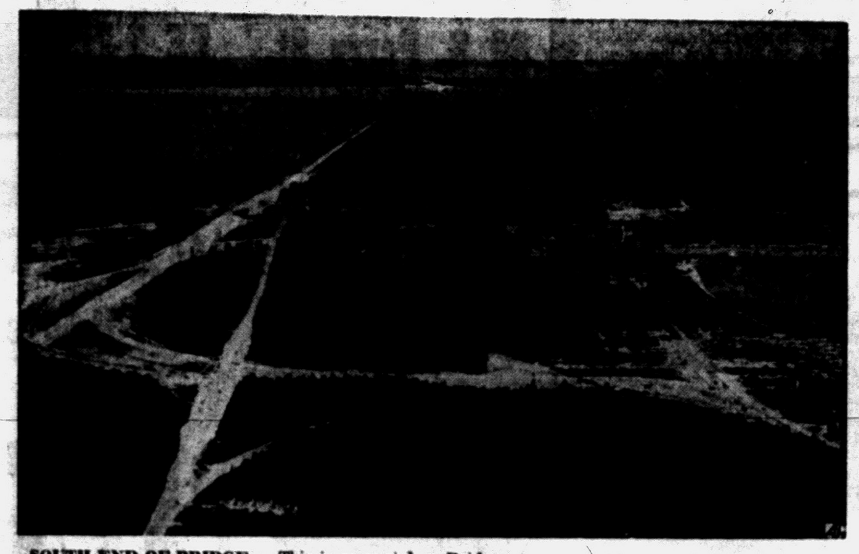

SOUTH END OF BRIDGE — This is an aerial view of the south approaches to the Mackinac Bridge.

Planned Approaches for Straits Bridge 13 Years Before Ground Was Broken

By TOM SHAWVER

LANSING (AP) — Thirteen years before ground was broken for the Straits of Makinac Bridge, far-sighted highway planners began to pave the way for its erection.

With the bridge in mind, a 4,200-foot rock-filled causeway was completed in 1941 on the north side of the Straits where the water is comparatively shallow.

★ ★ ★

Bridge officials estimate the project, now enlarged to serve as the approach highway, saved them about three million dollars when the time came to span the Straits.

Building of the causeway was only the first of a myriad of highway problems posed by the 100-million-dollar bridge. Some involved engineering difficulties; others, hassles in offices of state agencies.

Traffic engineers for the Bridge Authority predict that 1,927,000 will cross the five-mile span next year and that the number will climb to 2,023,000 by 1969.

CONNECTING HIGHWAYS

Clearly, the project called not only for adequate approaches to the bridge, but for four-lane connecting highways and a reappraisal of all highways leading to the Straits as well.

The Bridge Authority, set up by the Legislature to build and operate the structure, early ran into opposition from the State Highway Department on its planning for the approaches.

Former highway commissioner Charles M. Ziegler, cool toward the whole project, maintained the Authority should pay for the more than 6,000 feet of approaches. The Authority just as firmly maintained they were a responsibility of the Highway Department.

★ ★ ★

For well over two years while the bridge foundations were rising in the Straits, the dispute continued. Finally, in 1956, a compromise agreement provided for the Authority and the federal government to split the costs of the short south approach in Mackinaw City.

On the longer north approach, the government will pay half the cost, the Authority 32 per cent and the Highway Department 18 per cent.

The Authority, however, has made all its payments under protest and has served notice it will appeal the agreement after the bridge is opened to traffic.

BEYOND APPROACHES

Beyond the approaches, the Highway Department footed the bill for building connecting highways and interchanges.

At the south end, 1.3 miles of four-lane expressway connect U.S. 23-27 and U.S. 31 at a cost of about 1½ million dollars.

At the opposite end an interchange and expressway connecting with U.S. 2, plus widening of U.S. 2 to four lanes to a point 3½ miles north of Castle Rock, will cost another 2½ million.

Highway Commissioner John C. Mackie also has talked of building a new four-lane divided highway from St. Ignace to Sault Ste. Marie, 53 miles north. This is the only route designated by the federal government as an interstate highway, thus entitling it to get 90 per cent federal aid.

★ ★ ★

The bridge itself is part of the vast inter-state system. Its role in linking Michigan and other Midwestern states with North Central states and Canada is a big one.

Mainly for that reason, Mackie says it's possible that two four-lane highways will lead to the bridge from the south. One would be the contemplated north-south route on the interstate system which runs from Toledo north past Detroit and Bay City and Saginaw.

U.S. routes 27 and 127, splitting the state through the middle, might be the other.

Four American and British oil companies are building a new oil refinery in Turkey at a cost of $48 million dollars.

May Let 42 Youths Keep Passports

BALTIMORE (AP) — A State Department official hinted today that 42 young Americans who violated a ban on travel to Red China may be allowed to keep their passports if they promise not to do it again.

★ ★ ★

Roderic L. O'Connor, department security and consular affairs chief, said decisions will be made "fairly and expeditiously" on the cases of the travelers, 37 of whom are still in Red China.

★ ★ ★

O'Connor said in a speech before the Advertising Club and the Federal Bar Assn. of Maryland that the department will follow "a fair procedure" in judging the cases—"one which should not inflict undue hardship upon them but which still upholds the law."

Most fatal traffic accidents take place within 25 miles of the victims' homes.

THE DEMAND FOR

Stenographers, Secretaries, Typists and Accountants

is far greater than the supply

You can prepare for a good position by enrolling in the Day, Half-day, or Evening Classes, starting

MONDAY, OCT. 7

The Business Institute

7 W. Lawrence St. PONTIAC Phone FE 2-3551

Phone or Return This Ad for Bulletin

Name ..... Address .....

VETERAN APPROVED



In Taverns... where Drinks must be good... they are serving MORE and MORE



Philadelphia

THE FINER-TASTING Whisky

4/5 QT. $3.83 CODE 626

PINT $2.40 CODE 627

BLENDED WHISKY 86.8 PROOF • 65% GRAIN NEUTRAL SPIRITS • CONTINENTAL DISTILLING CORP., PHILA., PA.

Bring out the best in your appearances with

Anzac 10 Monther

... the remarkable suit you can wear ten months of the year!



$65

EXPERTLY TAILORED BY

WORSTED-TEX

The secret of the "10 MONTHER" lies in the unique construction of the superior fabric, which is woven expressly for Worsted-Tex, of fine-spun Australian wool yarns. The result is a garment that can be worn in comfort, during all but the hottest months. See the ANZAC "10 MONTHER", in new, figure-flattering models, today. It is available in a fresh new selection of patterns and shades. The price is most modest.

Barnett's

150 North Saginaw St.

Men! For the Deal of the Year Come to Barnett's Tomorrow and Saturday!

DOWNTOWN PONTIAC DIVIDEND DAYS

WIN a COLOR TV FREE!

During Money-Saving DOWNTOWN DIVIDEND DAYS Sept. 26-27-28

Pick Up Your Free Entry Blanks at Our Store

NO PURCHASE NECESSARY

You Can't Make $15 Any Easier!

Choose From 695 Brand New Fall

2-PANT Suits And TOPCOATS

Regularly Priced at $63.50

Dividend Priced at Just

$48.75



We stopped at nothing to make Downtown Dividend Days truly Dividends for you. Come and see the wealth of fine sharkskins and worsted suits, the grand imported tweed coats, the beautiful new Fall colors and patterns. When you try them on you'll sense that the fine workmanship, the perfect fit and the feel are the most satisfactory you've seen yet. Regardless of where you live it will pay you dividends to come to Barnett's NOW FOR THE BEST DEAL OF THE YEAR!

Open Friday and Monday Nights 'til 9 P. M.

Sid Says: REMEMBER! Even at these sensational low prices you can

CHARGE IT!

NO MONEY DOWN

TAKE TWELVE WEEKS TO PAY!

Same as Cash! No Extra Cost! No Carrying Charges!

Barnett's

150 NORTH SAGINAW

RIGHT NEXT TO SEARS

Slagle to Head State Doctors

Dr. Saltonstall Named President-Elect for '58; Delegates Also Chosen

GRAND RAPIDS (AP) — Dr. George W. Slagle of Battle Creek waited induction yesterday as president of the Michigan State Medical Society, meeting in Grand Rapids for its 92nd annual convention.

He succeeds Dr. Arch Walls of Detroit.

In house of delegates elections last night, Dr. Gilbert B. Saltonstall of Charlevoix was named president-elect. He will take office at the MSMS annual convention in 1958.

Dr. K. H. Johnson of Lansing and Dr. J. J. Lightbody of Detroit were re-elected respectively as speaker and vice speaker of the house of delegates.

Elected to five-year terms on the MSMS council were: Dr. Joseph F. Beer, St. Clair; Dr. E. S. Oldham, Breckenridge; Dr. D. G. Pike, Traverse City, and Dr. O. J. Johnson, Bay City.

Re-elected for two-year terms as delegates to the American Medical Assn. were: Dr. W. A. Hyland, Grand Rapids; Dr. J. S. DeTar, Milan, and Dr. C. I. Owen, Detroit. Re-elected alternate delegates for two-year terms were Dr. W. W. Babcock, Detroit, Dr. Johnson and Dr. E. F. Sladek, Traverse City.

Will Need Large Lake

STILLWATER, Okla. (AP) — A University of Texas expert on Radiological waste disposal said it will take a lake the size of the state and 15 feet deep to safely dilute all the strontium 90 which will be produced by 1990. Dr. Earnest F. Golyna, professor of sanitary engineering, described strontium as "one of the bad actors" among radioactive wastes and said the supply would be about 15 tons in 33 years.

Served With 'Rainbow'

Brucker Puts Army First

WASHINGTON (AP) — Secretary of the Army Wilber M. Brucker, who bears military responsibility for halting racial violence in Little Rock, has the kind of personality and background southerners like in their public figures.

That description of the Army chief, a former governor of Michigan, was offered by a Pentagon associate who cited Brucker's military record, his personal courtliness, a flair for old-fashioned oratory and a "politician's memory" for names.

Until Tuesday Brucker was known mainly as a secretary who fiercely loves the Army and did much to restore its morale after the public wrangle between the late Sen. Joseph McCarthy and high Army officials in 1954.

★ ★ ★

President Eisenhower, declaring a federal court order for integration of a Little Rock high school was being willfully obstructed, federalized the Arkansas National Guard and ordered other U.S. troops used as necessary "for the removal of obstruction of justice."

The responsibility for carrying out the order was delegated to the pink-cheeked, balding Army secretary whose cherubic appearance is somewhat deceptive.

Brucker promptly sent in 1,000 Army paratroopers, and ordered all Arkansas National Guardsmen to report to their armories under federal control.

Brucker had the kind of youth a successful American is supposed to have—attending public schools in Saginaw, Mich., carrying newspapers, working on a farm, and waiting on tables to help pay college expenses.

★ ★ ★

Then he went to the Mexican border with the Michigan National Guard, and that is a coincidence. The use of guardsmen in those border disturbances, the Army says, was the last instance, until yesterday, that state troops were federalized in peacetime.

Brucker got home from the border in time to go to France with the 42nd "Rainbow" division. He saw action at Chateau Thierry, St. Mihiel and in the Meuse-Arogonne drive. He came out of World War I a first lieutenant with the silver star.

★ ★ ★

Although his father, Ferdinand Brucker, had been a Democratic congressman, Wilber Brucker became an earnest young Republican about as soon as he became a lawyer. He was attorney general of Michigan at 34 and was elected governor less than three years later, in 1930.

His bid for re-election was swept away in the New Deal Democratic deluge. And Brucker held no more public office until the Republicans returned to power nationally. He worked tirelessly, however, in party posts.

★ ★ ★

Secretary of Defense Wilson, whom Brucker had met at a business executive's club in Detroit, tapped him to become general counsel of the defense department in 1954.

The next year, Wilson recommended Brucker as the successor to Secretary of the Army Robert Stevens, who resigned after the Army-McCarthy hearings.

Brucker has said the two high points of his life were serving with the Rainbow division and becoming civilian head of the Army. By the time he was named secretary he had already demonstrated his devotion to the Army—and earned some in return—by standing up to McCarthy in the hearings on the promotion and honorable discharge of Maj. Irving Peress, a dentist, who refused to answer questions about communism.

★ ★ ★

The non-smoking, non-drinking Brucker has raised some eyebrows by passing up many social opportunities in party-conscious Washington.

Here's Lineup on Inflation

Living Costs Hit Peak; Farm Income, Factory Pay Also Rise

NEW YORK (AP)—The two sides in the inflation lineup show clearly today in figures released as the autumn season gets under way.

One side is the rising cost of living which pinches everyone. The other side is rising farm income, increasing dollar return for many manufacturers of nondurable goods, for many services, for many workers.

★ ★ ★

The Bureau of Labor Statistics reports that for the twelfth straight month the cost of living has risen. It's at a record high, in case you hadn't noticed. But the BLS at the same time reports a longer factory work week added 33 cents in August to the weekly tax pay check of factory workers, on average, putting earnings 3 per cent above a year ago. Consumer prices, however, are 3.6 per cent above last year. Under the rules of inflation, you rarely win.

★ ★ ★

Housing costs, including gas rates, higher interest on mortgages, rose—but so did the operating costs of builders and utilities.

While prices at the grocery were climbing toa record level 117.9 per cent above the 1947-49 average, the Agriculture Department reports that farm income is rising, too.

★ ★ ★

This time last year it was running at an annural rate just above 12 billio dollars. The department believes it is now about 500 million dollars higher than that. Climbing prices for many products of the farms and ranches, coupled with near-record output, is doing the trick.

The department says that farm costs are also above those of last year. The farmer, however, like the factory worker, has at least a temporary gain in that income outstripped costs in the most recent sprint.

★ ★ ★

Consumers have some more crumbs of good luck, too. While the prices of many retail items, like the 1958 autos, seem sure to be higher, the prices of many raw materials that manufacturers in general are buying are well below their peak.

Boy Awarded $250 for Lost Home Run

DETROIT (AP) — Damages have been awarded to 11-year-old Eugene W. Bader, whose home run in a sandlot baseball game was spoiled because a cocker spaniel bit his leg.

The boy sought $3,000 in damages from the dog's owner, Carmen Karmey, but the award was trimmed to $250 in a judgment handed down by Common Pleas Judge David C. Vokes.

Eugene testified that Karmey's daughter Celeste, 12, was rooting for the other team and sicked the dog on him as he was running between second and third base. The boy said he would have scored a homer except for the bite.

Eugene's team lost.

Kent County to Test Warning System

GRAND RAPIDS (AP) — A new radio voice-warning system for broadcasting disaster alerts will be tested Friday by Kent County civil defense officials.

★ ★ ★

The system is commercially produced.

It consists of a short-wage radio to broadcast disaster warnings from a civil defense transmitter to monitoring units which will be offered for sale to schools, hospitals, factories, churches and individuals.

Jack Barnes, county civil defense director, said each unit will cost about $220, but added that civil defense will share half the cost for public service group installations.

"We are particularly interested in seeing the units installed where there are large concentrations of adults or children," Barnes said.

Pat Anthony, a combat jumper with the U.S. 11th Airborne Division, is now chief lion trainer handling 10 lions and tigers with the Hamid-Morton Hunt Brothers circus. Anthony studied lion training under the G.I. Bill of Rights.

KINDY Glasses
Tu-Tone Frames for Young Men-This Year's Campus Favorite!
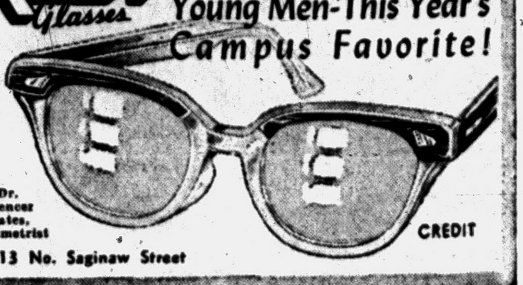
Dr. Spencer Oates, Optometrist
CREDIT
13 No. Saginaw Street

G. A. THOMPSON & SONS
HEATING
80 S. Perry St. FE 2-2939

Western Auto

IS YOUR NAME IN THIS AD?
If so, a "No-Chore" iron or solid glass casting rod is yours absolutely FREE. Come in within five days. No obligation.

Your Best Home Laundry Value
WIZARD
Super-Deluxe "Twins"

$15 DOWN
19.00 Month
Sale Price for Both Washer and Dryer 429.90*
Custom Automatic Washer
Two separate wash cycles, both completely automatic! You can shorten, skip or repeat any part of the cycle. Nine separate spray rinses, lint-free. 2J2736..... $249.95
Automatic Electric Dryer
Triple selection of drying time and temperature—for any kind of fabric, any type of clothes. Solid drum construction, air flows from rear of drum. 2J2751..... $179.95

Metro fine furniture
DIVIDEND DAYS
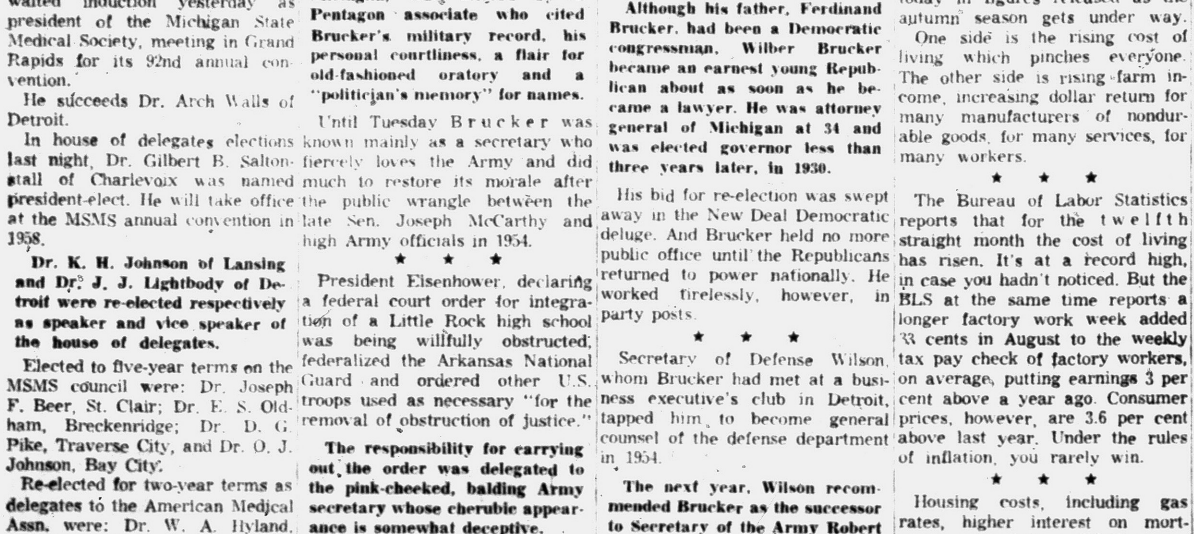
Slashed Prices Make Best Dividends!
See These Values at METRO!
THREE DAYS! NOW!
BUNK BED
Solid maple wagon wheel! Complete with Serta-Restokraft mattress combination! $88
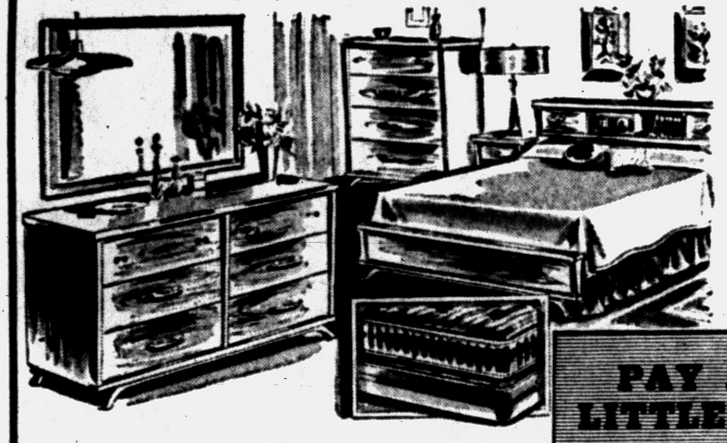
PAY AS LITTLE AS... $2.00 A WEEK!
10-Pc. BEDROOM!
Double Dresser, Mirror, Chest, Bookcase Bed, Innerspring Mattress, Box Springs, 2 Pillows, 2 Vanity Lamps. All mahogany woods. Choice of grey or blond finish. $169
3-Pc. SECTIONAL
Foam rubber cushions! Rich nylon fabrics! Howard make! Your dividend is $140.00. $249
$269 KROHLER SUITE
Lovely sofa and matching chair! Lovely fabrics! Get a dividend of $90.00. Two pieces complete at... $159

KROEHLER 2-Pc. SECTIONAL
Foam rubber cushions and back! See it! Compare it! Your dividend $120.00—Was $289.00 ..... $169
$10 DOWN DELIVERS ANY OUTFIT
Open Your Account Tomorrow!
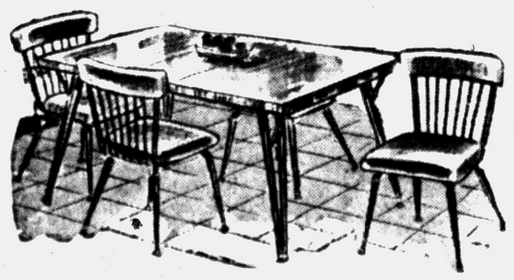
$119 5-Pc. DINETTE
By Douglas! Bronze trim! Table and six chairs! Your dividend, $51.00..... $68
7-Pc. DINETTE SET
All Mahogany Woods Blond or Fruitwood Finish Extension Table and four Matching Chairs! Get a dividend of $31.00. $98
We'll Pay Your Parking Tickets!
Metro fine furniture
Open Friday and Monday 'til 9 P. M.
25 S. Saginaw St.
FE 2-0179
Bring us your parking ticket. We'll pay it.
DOWNTOWN PONTIAC


SPECIAL
WIZARD Automatic
Reg. 8.50
6.50
Guaranteed Full Year
JC1113

Molded Tenite
Wilson HELMET
Reg. 4.45 3.75
Official Size & Wt.
FOOTBALL
Reg. 2.75
2.35
3E1016
Valve Bladder
3E1042

Permanent Anti-Freeze 2.29
Protects to 34° below. Won't boil away! 1 qt. ZC2121...65c
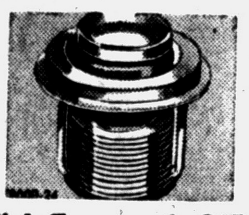
High Temp Thermostats 1.25
Priced from.....
All-brass, rustproof. For use with permanent anti-freeze. Most popular cars. T8000-24.
PROOF You Can't Buy Better Shot Shells Than Revelation At Any Price!
Proof of Savings
All shells in the U. S. are loaded to an established standard of velocity and pressure . . no other shell can shoot harder or faster with more uniform velocity than Revelation Shot Shells or .22's. Yet, other brands cost more. Compare!
Proof of Quality

Ga.	Load	Our Price Box 25	Others Box 25	You Save
12	Standard	3.15	3.40	.25
12	Magnum	3.60	3.90	.30
16	Standard	2.85	3.10	.25
16	Magnum	3.15	3.40	.25
20	Standard	2.75	2.95	.20
20	Magnum	2.85	3.10	.25
410	Standard	2.50	2.65	.15

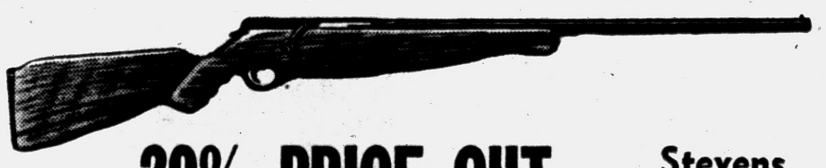
20% PRICE CUT
Stevens Model 94
12-Ga. 22.80
Reg. $28.50
4GC2825
CLIP & SAVE..

12" Electric Heater
Guaranteed one year. Reg. 6.25. W/Coupon 4.98
JOHN B. RITTER 466 E. Mansfield, Pontiac, Mich.
CLIP & SAVE..

4½" Hunting Knife
Many uses, bone handle. Reg. 1.05. W/Coupon ..... .69
CLIP & SAVE..

Pyrex Glass Plug Fuses
5 per box. 14-30A. Reg. 34c. W/Coupon ..... .25
CLIP & SAVE..

Winchester Gun Oil
For best protection. Reg. 40c. W/Coupon ..... .29
Guaranteed Satisfaction or Your Money Back!
Western Auto
162 N. Saginaw St. FE 2-9253
STORE HOURS: 9:30 -- 9:00 Monday and Friday
9:30 - 5:30 Weekdays and Saturday
Special Prices Good Thru Sat.

Bob Considine Says:

Integration Hardest Nut to Crack Since 1861

LITTLE ROCK, Ark. (INS) — This city was as quiet as a mouse the night it was occupied by federal troops. Elements of the 101st Airborne Division from Fort Campbell, Ky., entered without opposition or the firing of a shot and after a time began patrolling the darkened grounds of Central High School.

Half a block away, under scalding bright lights, a junior varsity football game was being played before almost empty stands, and the thin chants of Aficionados sounded through the night. The troops were in full battle gear, somber as the night.

"We've got a technical problem here," a reporter said to two of them as they paced back and forth on the side lawn, the barrels of their guns jutting like rugged antenae. "Are airborne troops paratroops?"

"We can't answer," a boy said, his chin moving firmly in the leather chin strap that bound his glinting helmet to him.

There would be a long night ahead, but the worst would be the dawn and what it might present.

That's what it was like the night Little Rock fell to the feds.

TOUGHEST ISSUE SINCE '61

The integration problem—toughest constitutional nut to crack since 1861 — comes in many forms, many faces. On the first plane leaving New York in the direction of Little Rock after the federalization of Faubus' Irregulars, sat Robert Montgomery. He was headed for Washington, the first stop.

* * *

The former film star had been summoned, as usual, to supervise the President's TV appearance, the speech "From the House of Lincoln." Lincoln, at Gettysburg, might have wondered if reason was tottering, if he had been approached just before going on and tested by cameraman, cosmetician and klieg lighter. ("We'll have to lighten up that beard a bit, Abe.")

The world changes, and one of its changes is not only the existence of television but the medium's rules and regulations which keep it aloof from the message it imparts, be it in reference to soap or segregation.

This is not without reason. If Ike had been amateurishly presented, his momentous words would not have reached their marks. The performance had to be right and sure. Hence the hurried call from Newport to New York. Hence the presence on the plane of a first class pro, and gentleman, Montgomery.

WOULD POLL NEGROES

It would be interesting to take a poll of Negroes of school age in the South and discover how great is the percentage of those who do not want to integrate in previously all-white schools.

Surface indications say it would be a large percentage. Only a tenth of the Negroes eligible to matriculate this year at Central High reported for school. The others have gone off to the city's modernistic Horace Mann High, all Negro.

Gov. Frank Clement's Negro maid, who has two teenage daughters, said to him just after the bombing of the Nashville school, "I've worked hard for you and Mrs. Clement, haven't I?"

The Governor of Tennessee said, with surprise, "Why, of course. You've been a wonderful worker and nobody appreciates it more than we do, as you know. Why do you ask?"

"Because I would work eight times harder than I have in the girls out of a white school," she said. "They're good enough to go to any school, and I'd like them to know that and have other folks recognize that. But I just don't want them to go to a white school, and I never will."

The pilot on the plane that brought us here strolled back among the swarm of reporters and cameramen aboard and said, laconically, "You Northern fellows give a one-sided picture of the Little Rock problem. We've got to read the papers down South to get the truth."

5 Quit Draft Board to Protest Ike's Act

OAK GROVE, La. (AP)—The five members of the West Carroll Parish (county) draft board resigned in protest of using federal troops in the Little Rock integration dispute.

* * *

The board issued this statement yesterday to Brig. Gen. Raymond Hufft, state adjutant general and head of state selective service system:

* * *

"We will not lend our support or time to be instrumental in any way in calling into the service any of the young men of our community for such a purpose. We cannot help but wonder if the people of Hungary, in protesting rulings made arbitrarily by a commissar, were not also branded by leaders of the Soviet Union with the Russian equivalent of the word 'mob' and thereupon subdued by the Russian equivalent of federal troops."

Will Be Own Barbers

ALBANY, N.Y. (AP)—Thrifty parents in suburban Voorheesville have this word from the school board — the adult education program this year will include a do-it-yourself course in barbering.

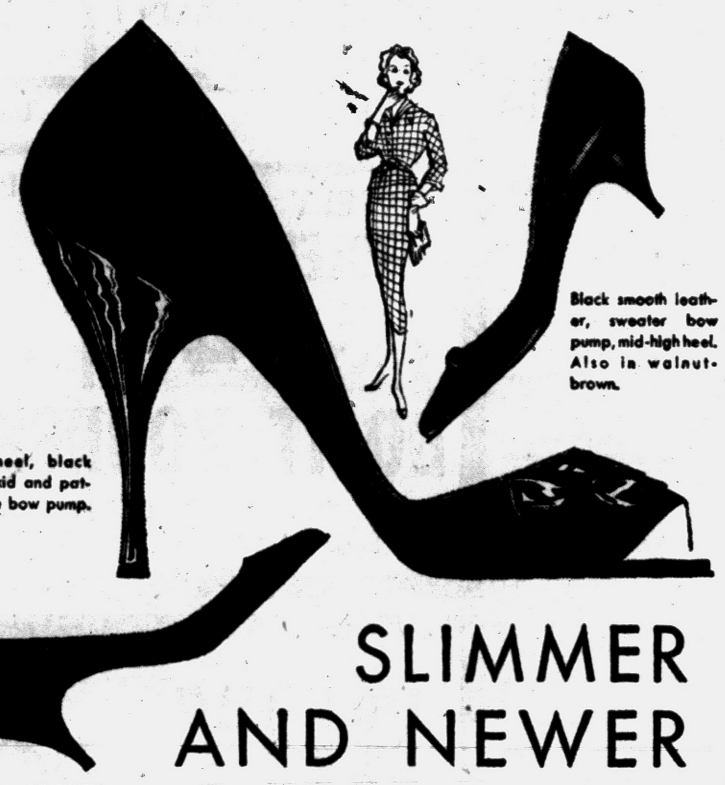

Black smooth leather, sweater bow pump, mid-high heel. Also in walnut-brown.

High heel, black suede kid and patent side bow pump.

Mid-high or high heel sweater band pump, black, $4.99; Brown and pewter grey suede at $5.99.

SLIMMER AND NEWER

$4.99 SIZES 4½ TO 9

What's new for Fall? The delicate shoe. The slimmer look. The gentle, feminine, head-turning "slipper." Herewith, our new suedes cut low and covered up. Or cut out . . . with peekaboo toes. Just three from a just-unpacked collection of Fall newcomers. Slim and Medium widths.

Merit Shoes

43 N. Saginaw St., Pontiac

HOME MOVIE OUTFIT!

MARK DAVIS CAMERA MART
83 N. Saginaw St. FE 4-4343
IF IT'S PHOTOGRAPHIC . . . WE HAVE IT FOR LESS

AT THIS LOW PRICE
WITH THIS NEW KEYSTONE TURRET MOVIE CAMERA

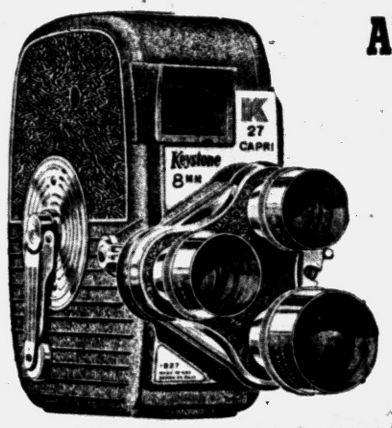

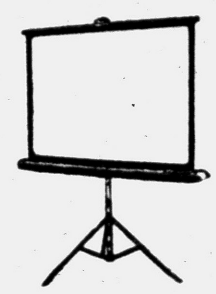



3 F1.9 Lens Complete Color Filters
1 Folding 4-Way Light Bar
4 Westinghouse Lights for Bar
2 8mm Kodachrome Color Film
1 30 x 40 Tripod Glass Beaded Screen



1 MATCHED 8mm PROJECTOR
ONLY 174.39
SAVE $60

"Charge It" or Layaway Now

COLOR FILM SPECIALS



Kodacolor, 620 - 120 - 127 . . . . . only 97c
Kodachrome or Ektachrome, 35mm . . $1.35
8mm Rolls Kodachrome $1.74
8mm Magazine Kodachrome $2.74

ALWAYS BUY BETTER AT . . . MARK DAVIS CAMERA MART

60 HOUR BEAT THE CLOCK SALE

Come In and Pick Up Your Ticket for the Colored TV To Be Given Away During "Pontiac Dividend Days" . . .

Register Today! Free Gifts Every Hour

'BEAT THE CLOCK' BEDROOM SUITE SPECIALS

Our Reg. $169.95 DOUBLE DRESSER, CHEST, BOOKCASE BED	$119.95
Our Reg. $199.95 DOUBLE DRESSER, CHEST, BOOKCASE BED	$139.95
Our Reg. $400.00 AMERICAN BED ROOM	$199.95
Our Reg. $299.95 KROEHLER BED ROOM	$199.95
Our Reg. $369.95 DOUBLE DRESSER, CHEST, BOOKCASE BED	$229.95

'BEAT THE CLOCK' LIVING ROOM SPECIALS

Our Reg. $179.95 ARTISTIC 2 Piece LIVING ROOM	$109.95
Our Reg. $299.95 3 Piece SECTIONAL	$199.95
Our Reg. $179.95 SOFA BED and CHAIR	$99.95
Our Reg. $319.95 2 Piece LIVING ROOM, Kramer Flexsteel	$179.95
Our Reg. $289.95 2 Piece SECTIONAL	$169.95



DINETTE SET
Plastic Top Table, 2 matching chrome chairs. $29.95

"BEAT THE CLOCK" Chair Special!
famous makes and Beautiful Covers
ROCKERS, SWIVELS, Etc.
From $24.88
EASY TERMS

Open Tonight 'til 9 P.M.

BIG SCREEN
Famous Make TV
$109
Base Optional
No Money Down



WESTINGHOUSE 9.1 Cu. Ft. REFRIGERATOR
SPECIAL
Our Reg. 279.95
$189.95
No Money Down With Trade



Toastmaster
Automatic Toaster
$14.88

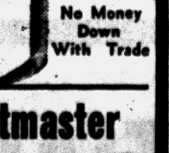

FREE GIFTS
Every Hour
Just Register at our Store To Win "Beat The Clock"
A Gift an Hour!
☆ Nothing to Buy ☆

Reg. — Mixette $19.95 HAMILTON BEACH, 5 yr. Guar. $13.88
Reg. — General $19.95 ELECTRIC STEAM IRON $10.88
Reg. — Square $19.95 SUNBEAM FRY PAN $12.88
Reg. — Electric $44.00 WESTINGHOUSE ROASTER $29.88

Starts TONIGHT!
"BEAT THE CLOCK" MATTRESS SPECIAL



Factory Close-outs of Discontinued Covers
Guaranteed Easy Terms
NO MONEY DOWN!
One Group . . . $19.00
One Group . . . $29.00
One Group . . . $39.00



Genuine Reg. $100 Jewel Gas Range
Full Insulated
$89
No Money Down



Twin Size Maple Bunk Bed Outfit
Includes 2 beds, 2 inner spring mattresses, guard rail & ladder.
No Money Down $79.95

New Westinghouse Stroke Saver VACUUM CLEANER

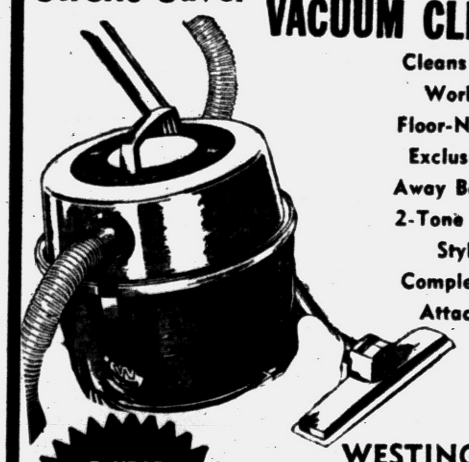

Cleans with Less Work—New Floor-N-Rug Tool
Exclusive Toss-Away Bag—Smart 2-Tone Decorator Styling—
Complete Set of Attachments

5-YEAR PERFORMANCE GUARANTEE
WESTINGHOUSE Guarantees the Stroke-Saver to continue performing like new for 5 years!

DOUBLE GUARANTEE! LORD'S WAREHOUSE SPECIAL!
REGULAR $33.88
No Money Down

LORD'S FURNITURE, APPLIANCES AND TELEVISION
125 W. HURON
WHERE WRIGLEYS USE TO BE

Negroes Enjoy Day at Central; All Report 'No Jeers or Insults'

LITTLE ROCK, Ark. (AP)—After the first full day in high school with white classmates, what does a Negro girl think about them?

"They are anxious to find out what we are like. They are torn between their parents and their own minds. They just don't know what to do."

That's the opinion of Minniejean Brown, one of the nine Negro students who attended classes at Little Rock Central High yesterday while U. S. Army paratroop units stood guard.

All nine said that they heard no jeers or insulting remarks.

"Today was a very exciting day," said 15-year-old Minniejean.

"I had a good time," said Melba Pattillo, 15-year-old 11th-grader. "The only incidents were very, very minor."

★ ★ ★

She said, "When I walked into one class a boy got up and made a speech, urging the other students to walk out. He told the others that they were 'chicken' if they didn't walk out. Then the teacher told him to leave and he left. Everybody else stayed."

The exuberance of the two Negro girls—both plump and large for their age—was in sharp contrast to the reticence of the other Negroes, but all the stories were similar.

Did they sit with white students in the cafeteria?

★ ★ ★

Melba said that she did, but Minniejean said that she had trouble with a locker and was a little late getting to the cafeteria. "But I had invitations from seven white girls," she said.

Elizabeth Eckford, 15, contacted at home, said that she sat with two or three of the Negro students.

At a press conference attended by three of the girls, Mrs. L. C. Bates, state president of the National Assn. for the Advancement of Colored People, told the students not to answer a few questions.

One of these was the question of whether soldiers escorted the students between classes. Most of the questions were answered glibly.

Mrs. Bates described Elizabeth as the "star of the show." That undoubtedly is true as far as people outside Arkansas are concerned.

She has received more than 100 letters and she said that not one of them was critical. They bore postmarks from many foreign countries and from states outside the South.

★ ★ ★

One New Zealander put the address this way: "Elizabeth Eckford, ???, Little Rock, Ark." A picture of Elizabeth and a howling crowd of whites was pasted on the envelope. The letter was delivered.

A letter from a woman in Oceanside, N. Y., said:

"Take heart from the thought that there are many white people like myself, my family and my friends who wish to send you our support and encouragement."

★ ★ ★

A letter from Raymond O. Garcia of the Philippines said:

"It is indeed unfortunate for a great nation like yours is—the United States—who is called and recognized as the leading champion of democracy, to be rocked by the rush of racial discrimination. However, I still have faith in the majority of Americans."

How do the Negro parents feel?

"We have done a lot of thinking about this thing in the past 24 hours," said William L. Roberts, just before his son Terrance left for school yesterday. "It's almost more than she (Mrs. Roberts) can stand. We decided to go ahead."

★ ★ ★

Almost all the parents are native in well-defined Negro areas; the homes of others are located near white areas. They live in houses that range from poor to average by white standards; generally very good compared to other Negro homes.

At least three fathers have seen military service. Cartelyou Walls, 38, father of Carlotta Walls, served with an antiaircraft unit in the South Pacific. W. B. Brown, Minniejean's father, was in the Army in World War II and was once stationed at Ft. Campbell, Ky., the base of the paratroopers now at Central High.

★ ★ ★

Ernest Green said that his father, L. S. Green, served in World War II.

H. C. Ray, 68, the father of Gloria Ray, 15, said that he is a "retired agricultural agent." He said that he studied at Tuskegee Institute under the famous Negro agricultural scientist, George Washington Carver.

All of the students except Elizabeth live within 8 to 14 blocks of Central High. Elizabeth lives about 30 blocks away but she would have to travel several miles if she attended Horace Mann, the only Negro high school.

Perhaps the most unusual ambition is that of Thelma Mothershed. She wants to be "executive director of the NAACP."

Troubles Appear to Slow Teamster Drive for Hoffa

MIAMI BEACH, Fla. (INS) — An expulsion threat by the AFL-CIO and a perjury indictment against James R. Hoffa appeared to have dampened the Teamster Union's pre-convention meetings today at Miami Beach.

Individual union leaders adopted a "wait and see" attitude in the wake of the new blasts which seem to have slowed — if not stalled—the Hoffa for union president bandwagon.

The convention officially opens Sept. 30.

The vice president of the million and half member union was indicted yesterday by a federal grand jury in New York on five counts of perjury, stemming from his testimony on the alleged wiretapping of telephones in his Detroit headquarters.

(This development came as the AFL-CIO Executive Council, also meeting in New York, officially ordered the Teamsters to "clean house" within 30 days or face expulsion from the parent body.)

Hoffa, for the first time since the pre-convention meetings began a week ago, did not meet with newsmen yesterday. Retiring Teamster President Dave Beck, who also has indictment troubles, refused to comment on either the AFL-CIO order or the new Hoffa indictment.

Hoffa's two chief opponents for the presidency, Milk Drivers boss Thomas J. Haggerty of Chicago and Thomas L. (Honest Tom) Hickey of New York, indicated that they might merge if necessary to block Hoffa's election, which some predict may occur on the first ballot.

Other developments in the sessions were:

—Haggerty and Hickey forces claimed a combined total of 1,500 of the 1,800 votes to be cast by convention delegates.

— Supporters of the Chicago candidate challenged the credentials of more than 100 delegates representing so-called "paper" locals and locals now in trusteeship. Haggerty's supporters complained they got "a royal run-around" in these challenges.

—Peter J. Hoban, chief spokesman for Haggerty, charged that Hoffa owes what strength he has in the union to "the same type of fear psychology that created Hitler, Mussolini and Stalin."

Hoban said that if a secret ballot were employed, Haggerty would be elected to the presidency by a "four-to-one margin."

Although AFL-CIO President George Meany refused to specify what union leaders should be ousted in the cleanup, the Haggerty and Hickey forces stepped up their campaigns to contrast the AFL-CIO findings with their own reform platform.

TIME NECESSARY

Hickey told newsmen it would "take a long time for the union to repair the harm that has been done and to rebuild the confidence in the eyes of the public and the Teamster membership itself."

★ ★ ★

Chief Counsel Robert F. Kennedy of the Senate Rackets Committee told newsmen there is a "50-50 chance" that Hoffa will be ordered to testify by Saturday on charges made yesterday. Two of the charges were:

—He got "payoffs" of more than $3,000 a year for the last six or seven years from the Detroit Restaurant Guild, an employers' organization, for whom he "settled" a strike several years ago.

— An undisclosed number of Michigan "government officials" have had what Kennedy called "financial arrangements" with the Teamsters, including John McElroy, a Wayne County Highway Commission official and a labor negotiator for the Restaurant Guild.

$3.25 Total per Car

Straits Bridge Toll Set

By THE ASSOCIATED PRESS

The toll for crossing the 5-mile 100-million-dollar Mackinac Bridge will be $3.25 per automobile, regardless of the number of persons it carries.

The toll on the State Highway Department ferries has been $2.75 per car, plus 25 cents for the driver and each passenger. Two persons crossing the ferry in a car would pay $3.25.

The new bridge will serve U.S. 31, which sweeps up the west coast of the state; U.S. 23, which runs along the eastern shore, and U.S. 27, which splits the middle of the Lower Peninsula, plus U.S. 2, which drops down from Sault Ste. Marie to the northeast and then swings across the Upper Peninsula to enter Wisconsin at far northwestern Ironwood.

Dad Wishes Sick Son Could Weep Again

NEW HYDE PARK, N. Y. (AP) — "When Bobby was little I used to become annoyed if he cried in the night and woke us up. How I wish he could cry now."

★ ★ ★

It was Joseph Spierer speaking yesterday from the hospital bedside of his son Robert, 8, who has been in a coma most of the time for the past two months.

Robert's plight began with a bike accident July 9. The boy was taken to Long Island Jewish Hospital, seemingly recovered rapidly, and was discharged after two weeks.

Then, on Aug. 2, the Spierers heard a cry in the night: "Help me. My head hurts. Don't leave me, daddy."

Robert's daddy didn't leave him. Spierer let his job slide, although his employer, an electronics firm, still pays part of his salary.

Back in the hospital, neurosurgeons have operated on Robert's brain twice. Said Spierer: "The doctors tell me there is not much hope. My boy is failing. Some days his face is exactly like a death mask."

Spierer said he couldn't leave the boy, who hasn't spoken since that fateful August night.

"Suppose he did say something and I wasn't there to hear it?" the father said. "He asked me not to leave him. If he sees me there he knows I have hope that he is going to live."

Sometimes Robert opens his eyes and he stares blankly at his father. The Spierers have another son, Christopher, 12.

Spierer, who has left Robert's bedside only a few minutes at a time, recalled his annoyance at Bobby's crying when a baby.

"Now when I sit there at night and hear other kids crying out in the ward, I hate myself," he said.

For the Entire Family
KING'S SHOP
6 North Saginaw St.



MORE HOT WATER WITH EDISON'S NEW ELECTRIC WATER HEATING SERVICE

Only electric water heaters give you all these important advantages:

LIVE BETTER ELECTRICALLY

- Plenty of hot water—24 hours a day
- Safe—flameless
- Install anywhere—no flame, no flue
- Long-lasting—meets Edison's rigid standards
- Clean—no smoke, no soot
- Outer shell—cool to the touch all over
- Easy financing—up to 3 years to pay
- Efficient—no heat wasted up a flue

All this adds up to the best water heating service ever provided in Southeastern Michigan

Ask your plumber or appliance dealer • DETROIT EDISON

For most women, marriage is not only an eye-opener but also a can-opener . . . Youngsters certainly do brighten up a home — we never yet saw one turn off an electric light. Earl Wilson.

Sailors call small species of petrel "Mother Carey's chickens." According to legend, the birds are under the special care of the Virgin, Mater cara, thus the nickname.

SPECIALS FOR SEPTEMBER!

1¢ PAINT SALE
Outside White
HOUSE PAINT
Eagle Brand — Reg. $4.95 Gal.
An Extra Gallon for Only 1c
$3.98

FELT BASE
LINOLEUM RUGS
9x12 ONLY $4.29

READY TO PAINT
CHILDREN'S FURNITURE END TABLES
USE OUR LAYAWAY

PURE VINYL
TILE
9x9 7¢ Ea.

MASTER PAINTERS' Duo Wear
PORCH & DECK
Regular $4.95 $2.79 Gal.
Brick, Concrete, Metal, Wood, etc.

WALL TILE
MIX-MATCHES
12¢ Sq. Ft.
Regulars 16c, 24c, 30c Sq. Ft.
FIRST QUALITY

DO IT YOURSELF MART
OR LET US DO IT!
256 SOUTH SAGINAW STREET
Formerly Mac's Paint & Tile
FE 2-1026

HOURS:
Open Tues., Wed., Thurs., and Sat. 9 to 6
Mon., Fri. 9 to 9
PLENTY OF FREE PARKING

BUY YOUR NEW PONTIAC NOW

Top Trade-In Allowance

now IS THE TIME TO BUY!

Less $ $ $ Difference

SAVE MONEY
During Our Inventory
REDUCTION SALE

We have over 100 new 1957 Pontiacs to choose from- entering the last month. You'll be able to purchase one of these tremendous automobiles.

Big Beautiful
1957 PONTIAC
2-DOOR SEDAN
$2265
Full Delivered Price

Plus All These Extras
- Underseat Heater
- Oil Filter
- Directional Signals
- White Side Walls
- License Plates
- Twin Defrosters
- 2-Tone Paint
- Back-Up Lights
- All Taxes
- Title

Less Top Trade-In Allowance

2 BONNEVILLE CONVERTS
First Time Open Sale to the Public
See These Going at Terrific Savings

12 Brand New CONVERTS
Up to $900.00 Discount!

PONTIAC RETAIL Store
63 Mt. Clemens Street

ROBINSONS OF MICHIGAN

Grand OPENING!

• MIRACLE MILE, TOWN & COUNTRY PLAZA
• 2215 SOUTH TELEGRAPH ROAD

ROBINSONS



STORE HOURS
12 NOON to 9 PM, Monday thru Friday
10 AM to 9 PM, Saturday

DOORS OPEN AT 12 NOON!

FRIDAY, SEPTEMBER 27th . . . 2-DAY CELEBRATION

ROBINSONS adds another great new store to our growing Michigan family! You'll thrill to the luxury and beauty of the new ROBINSONS! . . . Shop here in delightful comfort for the newest, most flattering fashions in Misses' and Women's apparel . . . DRESSES, COATS & SUITS, BLOUSES, SWEATERS, SKIRTS, SPORTSWEAR, INTIMATE APPAREL . . . a fresh and beautiful collection of high fashions at low, low prices!

And for BOYS & GIRLS, you'll find the most wonderful assortment of togs for play, school and dress-up in our CHILDRENSWEAR DEPARTMENT!

COME TO OUR 3 DAY GRAND OPENING CELEBRATION! Gorgeous Gifts for Everyone!

FREE!



PEN SET
6 BALL POINT PENS
IN HANDY PLASTIC POCKET CASE
Yours free with every purchase of $5 or more in the Childrenswear Dept.!
REGULAR $2.95 VALUE!

DRESSES

FALL WOOL ELEGANCE

$12.99

Softly-contoured sheaths in brilliant autumn colors . . . latest necklines, fur trims, nailhead trims, velvet accents! Sizes 9-15, 12-20, 16½-24½

BLOUSES & SKIRTS

WASH 'N WEAR JERSEY BLOUSES

No-sag orlon jersey — tailored to the look you love! Radiant fall colors! Sizes 32-38 **$2.99**

See our super BRITANNIA SKIRT, tailored classic in all-wool flannel, seat-lined, sizes 22-30. BRITANNIA, sizes 32-38, $6.99 **$4.99**

INTIMATE APPAREL

THE "LIFETIME" SLIP
GUARANTEED FOR A LIFETIME!

Top quality nylon tricot, made expressly for us to fit every figure . . . average, tall, or extra size! Nylon lace & sheer trim! Four gores for fit and comfort! **$2.99**

- Average sizes, 32 to 44, white, pink
  Tall sizes, 34 to 40, white

FREE!



10-PIECE SUPER-CANNON TOWEL SET
with every credit account opened
NO MONEY DOWN

Special!



SAVE 33%
MISSES ALL-WOOL
COATS
$20
REGULAR $29.99
Famous Mill Wools! Imperial Martiniques! Madrids & Lustroscas! Latest Silhouettes! Reds, beiges, Peacocks, taupes! Sizes 8-18.

Special!



SAVE 33% to 50%
GIRLS TOP QUALITY
COATS
$12
REG. $16.99 to $24.99
All-wool Tweeds & Meltons! Mouton collars & pom-poms! Original expensive samples! Coats: Sizes 7-14; Coat & Slack Sets 3-6X, 2-4.

Special!



SAVE 33%
BOYS WEATHER-WISE
JACKETS
REG. to $8.99 **$6**
All-wool meltons & plaids! fur collars! Motorcycle styles! Sizes 4-12.

FREE!



PARISIAN-STYLED
UMBRELLA
REGULARLY PRICED AT... $4.99
Yours free with every purchase of $10 or more!

SPORTSWEAR

YOU'LL GO EVERYWHERE IN OUR
MOTOR COATS!

So smart & useful for casual wear . . . trimly styled in poplin, quilt linings, hoods, favorite toggle closings, latest colors! Your wardrobe's not complete without our MOTOR COAT! **$8.99**
Sizes 10-18

KIDDIESWEAR

DARLING DRESSES FOR GIRLS!
SIZES 3-6X **$2.99**

Adorable assortments in cotton, cupioni, butcher linen . . . solids, plaids, some with matching sweaters, lace trims, long torso styles, full, full skirts!
Sizes 7-14 . . . $3.99

SNAPPY SPORTSWEAR
FOR BOYS & GIRLS!

2-pc. girls co-ordinates, cute corduroy playwear, sturdy jeans and flannel shirts for boys. Terrific values, low, low prices.

FREE!
COMIC BOOKS
FOR THE KIDDIES
NO PURCHASE NECESSARY

3 ways to buy!...CASH – CREDIT – LAYAWAY at ROBINSONS

DOWNTOWN PONTIAC

WIN a COLOR TV FREE!

Pick Up Your Free Entry Blanks at Our Store

No Purchase Necessary!





DIVIDEND DAYS



You Will Save $127.02 On These Values

THURSDAY, FRIDAY, SATURDAY ARE DIVIDEND DAYS

$4.76 DIVIDEND

Westbend Electric

CORN POPPER

Smartly styled electric popper, plus a set of colorful aluminum popcorn bowls . . . and, take another look at that low price! A handy set that will bring raves of approval from your friends and family.

Regularly $9.95

$5.19

LEONARD'S

20 N. PERRY STREET

$15 DIVIDEND

Just 38 Hard Finish

2-Pant SUITS

Sizes 37 to 42 Shorts
$45 Values
Friday and Saturday

$29.75

BARNETT'S

150 NORTH SAGINAW ST.

A $30.00 DIVIDEND

HOOVER

Constellation Cleaner

"Floats on Air"

Regular $89.95
SPECIAL

$59.95

Complete with attachments and stretch extension hose. Has disposable bags. Brand new in factory cartons.

The Good Housekeeping Shop

51 W. Huron St. FE 4-1555

A $6.46 DIVIDEND

THROW RUGS

27" x 36"
Reg. $7.95

$1.49

18"x27", Reg. $2.95, Now....49c

LEWIS FURNITURE

62 South Saginaw St.

Park Free Rear of Store

A 72c DIVIDEND

$1.49 Tots' Sleep Suits

- 3-Piece Fully Sanforized Flannel Sets
- For Infants 1 to 18 Mos.
- Especially Priced for Fri.
- Be Here Early!

77c

Special for Friday and Saturday Only

Georges-Newports

74 North Saginaw St.
In Downtown Pontiac

$10.50 DIVIDEND

Our Reg. $24.50 to $30.00
One Group of

FLOOR LAMPS

Six Different Styles to Choose From

Special! Fri. and Sat.

$13.95

MILLER FURNITURE

144 Oakland Ave.

A 72c DIVIDEND

First Quality—Hemmed Edges

"Birdseye" DIAPERS

Standard 27x27 Inch—FULL DOZEN

$2.29 VALUE

Soft, non-irritating, and famous for extra wear. Easy to launder, quick drying. (LIMIT—2 doz. to a customer)

$1.57

SIMMS Brothers

INFANTS'—Main Floor 98 N. Saginaw St.

A $1.09 DIVIDEND

A Real Super Value!

Paint Roller	$1.49	You Save $1.09
Extra Roller	.79	Your Price
Total Value	$2.28	$1.19

PONTIAC GLASS CO.

23 West Lawrence FE 5-6441

$7.50 DIVIDEND

Molded Fiberglas

SWIVEL CHAIR

Spun Gold with Wrought Iron Base
Has Tensil Strength 3 Times Greater Than Steel.

Special! Fri. and Sat.

$15.00

Our Reg. $22.50

MILLER FURNITURE

144 Oakland Ave.

$10.00 DIVIDEND

For the Neatest Yard in Town Get a

LAWN SWEEP

Our Reg. $38.95

$28.95

Get Your Tickets on a Free TV Here

POOLE HARDWARE

HARDWARE ★ COAL ★ BUILDING SUPPLIES

151 Oakland Ave. FE 4-1594

A $2 DIVIDEND

Famous Stepmaster

School Girl's Swivel Strap

LOAFER

TWO SHOES IN ONE!

Swivel strap worn up makes an instep strap shoe . . . strap worn down converts the shoe into a loafer.

Reg. $6.98

$4.98

BLACK ● BROWN

Sizes 12½-2
ABC Widths

GILLIES SHOE STORE

26 W. Huron Foremost in Fit

Shop Downtown Pontiac

$6.00 DIVIDEND

MEN'S ALL WOOL JACKETS

In cashmere blends, plain and striped, also meltons. All sizes 34 to 50. Variety of colors.

Reg. $20.00

$14.88

MALLOY'S

5 North Saginaw St. FE 4-1192

A 24c DIVIDEND

80 Square Percales

- Bates 49c Quality
- First Time Sold at Such a Low Price
- Prints, Stripes, Novelties
- Sew and Save. Come Early!

25c

Special for Friday and Saturday Only

Georges-Newports

74 North Saginaw St.
In Downtown Pontiac

$10.00 DIVIDEND

Downtown Dividend Days Special!

ALL WOOL

SPORT COATS

Regularly $28.50 -- $36.50

Dividend Priced

$21.95

THE HUB

18-20 N. Saginaw St. FE 4-2554

A $6.04 DIVIDEND

Unfinished 8-Drawer CLEAR PINE CHESTS

Clear Ponderosa Pine ready to paint, stain or varnish. 15x33x40 inches.

15x27x26" 3-drawer	11.87
15x27x34" 4-drawer	14.78
15x27x42" 5-drawer	16.84

$18.94 Reg. 24.98

FEDERAL dept. stores

Saginaw at Warren, Pontiac

A $1.00 DIVIDEND

9' x 12'

Linoleum Rugs

Reg. $6.95
Plastic Finish
Floral Patterns
Perfect Quality

$4.95

The FLOOR Shop

99-101 South Saginaw St.

Park Free Rear of Store

$8.00 DIVIDEND

WOMEN'S CAR COATS

In all wool fleeces and tweeds. All sizes, variety of colors.

Reg. $22.50

$14.88

MALLOY'S

5 North Saginaw St. FE 4-1192

$2.50 DIVIDEND

One Big Rack Famous Brand

FALL TIES

$2.00 and $2.50 VALUES
CHOICE PATTERNS
FRIDAY and SATURDAY

$1

BARNETT'S

150 NORTH SAGINAW ST.

A $3 DIVIDEND

Washable Erlon

SWEATERS

Novelty sweaters, soft as cashmere. Your choice of nine beautiful colors.

Reg. $6.95

$3.90

ARTHUR'S

DOWNTOWN PONTIAC HAS MORE OF EVERYTHING

48 N. Saginaw St.

A 49c DIVIDEND

Easy-Wash, No-Iron PANELS and TIERS

New window beauty for only $1 . . . and best of all, no ironing! White Dacron panels in 45, 54, 63, 72 and 81" lengths, 42x81" trulon panels and 36" dacron tiers in white, yellow, rose.

$1.00

FEDERAL dept. stores

Saginaw at Warren, Pontiac

Harvest BARGAIN BEE

At Both **PEOPLE'S** SUPER MARKETS Every Day This Week!

These Special Low Prices Effective
THURS. thru Wed. Sept. 26th thru Oct. 2nd
We Reserve the Right to Limit Quantities

CLIP THIS COUPON
MIRACLE WHIP SALAD DRESSING
BIG QUART JAR **39c**
Limit 1! Good at Both People's Markets
Coupon Expires Sept. 29th



WHAT BUYS!
DINTY MOORE **BEEF STEW**
24 Oz. Can **39c**

DURKEE BLACK **PEPPER**
4-Oz. **29c**



SURF
LARGE PACKAGE
Only **19c** ea.



VELVEETA **CHEESE LOAF**
2-Pound Box **69c**
AMERICAN or PIMENTO



SO FRESH!
DELICIOUS **SPAM**
12 Oz. Can **39c**

NONE FINER!
KITCHEN CHARM **WAX PAPER**
2 100 Ft. Rolls **29c**

GOLDEN GLORY **CRUSHED PINEAPPLE**
Big No. 2 Can **19c**

ARMOUR'S STAR
Savory Smoked **BACON**
1-Lb. Cello-Pak **59c**



Regular or Drip Grind
YACHT CLUB **COFFEE**
One Pound Vacuum Can
69c Lb.



WHAT BUYS!
NESTLE'S **QUIK**
One Pound Can
Only **39c**

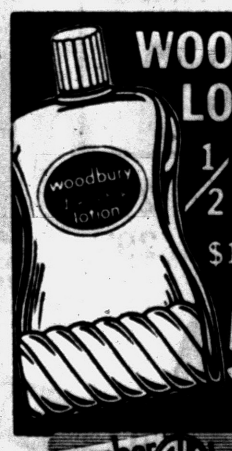

WOODBURY LOTION
1/2 PRICE SALE
$1.00 SIZE ONLY **50¢** PLUS TAX
member AD buying plan

SO FRESH!
LEAN MEATY **PORK STEAK**
Only **49c** lb.

NONE FINER!
PET RITZ FROZEN PIES
APPLE, PEACH or BOYSEN BERRY
Only 29c with Coupon
Found on Page 41

PEOPLE'S FOOD-O-MAT SUPER-MARKET

465 E. Pike Street Corner Sanford Street Ph. FE 2-1298
700 Auburn Ave. Ph. FE 5-8311

Jewish New Year Celebrated

By JANET ODELL
Pontiac Press Home Editor

At sundown last night the year 5718 began for a segment of Pontiac's population. Rosh Hashana, the Jewish New Year is being celebrated. For the othodox and conservative Jews the holiday lasts until sundown on Friday. For the reform group it ends today at sundown.

* * *

Candles twinkled on many tables last evening as Jewish mothers began the traditional New Year's Eve feast. The table in each home was set with the best linen, china and silver.

In the center of the table a loaf of cholla (Jewish bread) was covered with a clean white napkin.



STARTING THE NEW YEAR — Mrs. Marvin Finkelstein of Argyle avenue lights the candles that symbolize the beginning of Rosh Hashana, the Jewish New Year. Three-year-old Marcia and five-year-old Arnold watch wide-eyed, while Mr. Finkelstein looks on approvingly. The table is set with the best linen and the nicest china. In the center is a loaf of cholla, the traditional Jewish bread. This must be covered with a napkin until after the candles are lit. Other Rosh Hashana foods on the table are a dish of honey and a decanter of sacramental wine.

Other Rosh Hashana foods are a dish of honey and a decanter of sacramental wine.

In olden days the grandfather of the family used to make this wine. Now, of course, it is all pressed and bottled commercially and is available everywhere.

After the candles were lit, the cloth was removed from the cholla and the feast began. First of all there was chicken soup with kreplach in it. Kreplach is dough with meat inside, sort of like ravioli.

* * *

Gefullte fish is a must for Rosh Hashana dinner. For the Finkelstein family in the accompanying picture this delicacy was prepared by Mr. Finkelstein's mother.

Roast chicken was their main course, with potatoes and a tossed salad. Everyone dipped pieces of the cholla into honey. This practice gives the children something sweet to start the new year. A fruit dessert followed.

Happy New Year!

Lowly Carrot Flavors Pork

Pork tenderloin is usually thought of as deluxe party food, for the meat is the most tender of all pork cuts, it is small, and it is often priced higher per pound than other pork cuts. Accounting for its high price is the fact that the meat is delicious in flavor, it has no bone — every bit is edible — and it is easily prepared for four or forty.

An unusual cooking ingredient for pork tenderloin is carrot, yet the earthy vegetable gives a delightful flavor to the sweet meat.

Pork Patties With Carrot Sauce

1 whole pork tenderloin (about 1¼ pounds)
2 tablespoons lard or drippings
1 teaspoon salt
¼ teaspoon pepper
½ cup bouillon
1 large carrot, grated

Cut tenderloin crosswise into two-inch thick slices. Flatten slightly with meat hammer or edge of heavy plate, then brown in hot fat in a heavy skillet. Add seasonings, bouillon and carrot; cover and cook over low heat 45 minutes or until meat is tender. Remove meat from skillet and thicken drippings. 5 to 6 servings.

Jelly Dots Meringues

Small fry will enjoy this: Beat an egg white until it is foamy, then gradually beat in a couple of tablespoons of sugar along with a dash of salt and a quarter teaspoon of vanilla. Drop by spoonfuls of vanilla pudding and put a tiny blob of red jelly on each miniatur meringue.

Poultry giblets include the heart and gizzard of the bird. They can be used along with the neck and wing tips for stock.

When you are buying a waste basket for your kitchen, look for one that has no grooves so cleaning will be easy.

If you pour the batter for each griddle cake in a continuous stream, your pancakes will have a good round shape.

Split Pea Soup Best With a Ham Bone

A palatable pair that is especially delicious served on the first brisk days of fall is split peas and ham. Soup, of course, is the best way to combine the two, and ham flavored split pea soup is a long-time favorite.

Here's a version of the hearty soup that uses extra meat for extra good flavor:

Ham and Split Pea Soup

1 ham bone
2½ quarts boiling water
1½ cups split peas
1 medium onion, sliced
2½ teaspoons salt
¼ teaspoon pepper
1¼ cups cubed cooked ham

Simmer ham bone, water, peas, onion and seasonings in large covered kettle for two hours. Discard bone. Strain soup through coarse sieve.

Return to kettle, add ham cubes, and reheat to serve. 6 servings.

Little Loaves of Bread Will Intrigue Family

The current trend in some fine restaurants is to serve individual loaves of freshly baked bread. That's an attractive idea homemakers can use to get their families and themselves to eat an adequate breakfast.

Spiced Oatmeal Raisin Bread

2 cups sifted all-purpose flour
½ cup sugar
2½ teaspoons baking powder
½ teaspoon soda
1 teaspoon salt
½ teaspoon cinnamon
¼ teaspoon ginger
1 cup rolled oats, uncooked
1 1-3 cups buttermilk or sour milk
2 tablespoons melted fat
¾ cup raisins

Sift together flour, sugar, baking powder, soda, salt, and spices. Add rolled oats and mix thoroughly. Combine buttermilk with slightly cooled fat. Add to flour mixture with raisins. Stir just until dry ingredients are moistened.

Pour into four well-greased 4¼x2¼x1¼-inch pans. Bake in moderate oven (350 to 375 degrees F.) 25 to 30 minutes or until done. Turn out onto rack to cool.

Note: If preferred, this bread may be baked in a well-greased 9x5x3-inch pan in a moderate oven (350 to 375 degrees F.) about 1 hour, or until done.

You can bake a supply of these individual loaves and keep in your freezer. Place in a warm oven for a few minutes and you have homemade bread for breakfast.

Buttermilk Means Tender Griddle Cakes

Sift together the dry ingredients for these griddle cakes the night before; then mix them quickly the next morning.

Buttermilk Griddle Cakes

1¼ cups sifted flour
1 teaspoon double acting baking powder
½ teaspoon baking soda
½ teaspoon salt
1 teaspoon sugar
1 egg
1¼ cups buttermilk
2 tablespoons butter or margarine (melted)

Sift together the flour, baking powder, baking soda, salt and sugar. Beat egg with rotary beater (hand or electric) until it begins to get thick and pale yellow; beat in buttermilk and partly cooled melted butter. Add sifted dry ingredients and beat until just smooth.

Bake on hot greased griddle unless manufacturer's directions for griddle call for no greasing. Turn griddle cakes when they are bubbly on top. Makes 4 to 6 servings.

Difference in Grade Decides Beef Cost

Do you ever wonder why the difference of twenty cents a pound can be found in the same cuts of beef? There could be several reasons states the MSU Marketing Information Agent, Mrs. Josephine Lawyer, but most likely the reason is the difference in grade.

* * *

Prime and choice grades of beef come from grain-fed cattle. These have a thicker covering of fat on the outside with more thin fat streaks running through the lean. Naturally these grades will be more tender and will cost more.

Standard grade beef comes from young range cattle that have been feeding on grass. Range fed beef will have more lean, less fat and will need moist heat to cook it tender.

If twenty cents a pound makes a real difference to you, you might choose more range-fed cuts for roasts, stews and other dishes cooked with moist heat. Although these cuts have less distinctive beef flavor, they are just as nutritious as the higher grades.

To steam a vegetable, place it in a perforated pan over rapidly boiling water; cover the pan tightly.

VEL BEAUTY BAR
PRICES SLASHED!



Anything soap can do... VEL can do...better!

Even in *hardest* water, Vel Beauty Bar bursts into quicker, richer lather than any soap. Cleans skin *cleaner* than soap, is far *milder*, too! Vel Beauty Bar can't soap-sting eyes ; ; ; rinses away *completely* . . . leaves no bathtub ring! Get Vel Beauty Bar . . . on sale *now!*

School days are HYDROX days!

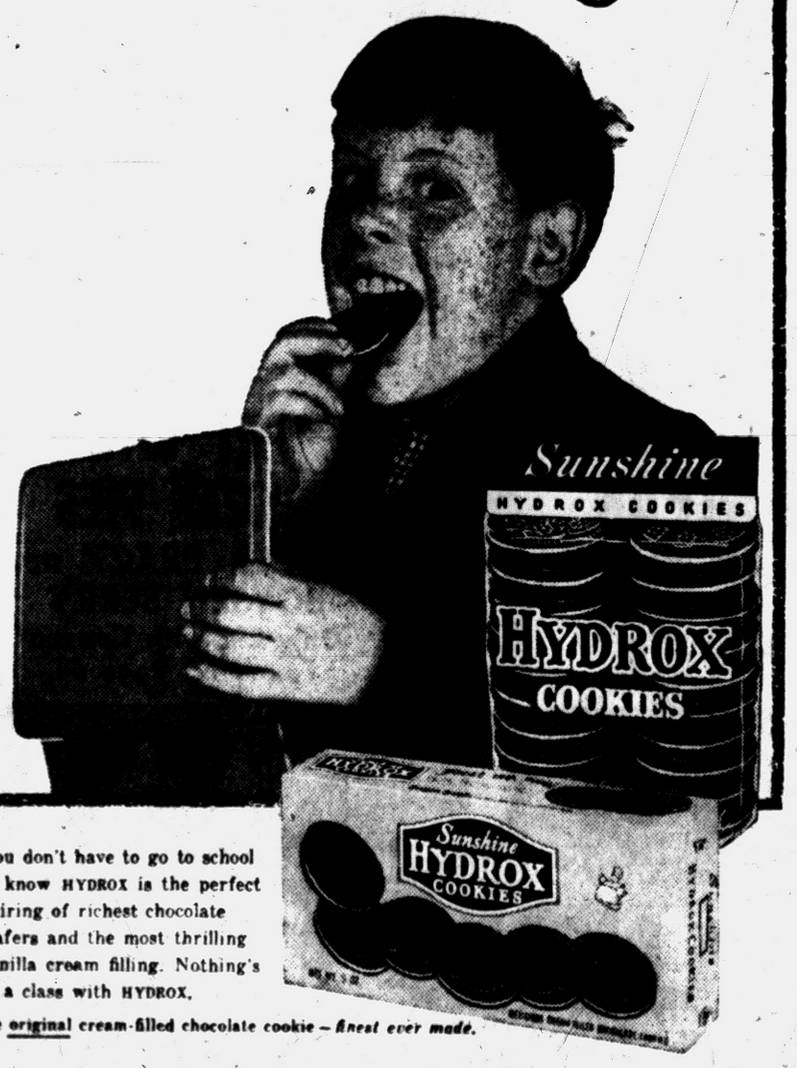

You don't have to go to school to know HYDROX is the perfect pairing of richest chocolate wafers and the most thrilling vanilla cream filling. Nothing's in a class with HYDROX, the original cream-filled chocolate cookie — *finest ever made.*

Stock up YOUR FREEZER YOUR REFRIGERATOR YOUR PANTRY SHELVES Sale!

MORE FOR YOUR MONEY!

CARNATION Evaporated MILK TALL CAN 11¢



FAVORITE! SPRY BUY NOW—SAVE NOW! 3 LB. CAN 79¢



HAMILTON GRADE A EGGS LARGE SIZE 59¢ Doz.

BRACH'S CHOCOLATES
★ Chocolate Raisin
★ Chocolate Peanuts
★ Chocolate Stars
Pkg. 39¢

NATIONAL FISH WEEK
Delicious Blue Water
OCEAN PERCH
3 1-Lb. Pkgs. $1.00

Betty Crocker Favorite CAKE MIXES ★ Yellow ★ White ★ Chocolate 4 For $1

CLIP THIS VALUABLE COUPON
WORTH 25¢
toward purchase of 6-oz. jar INSTANT HILLS BROS. COFFEE.
True coffee flavor in an instant.
WITH COUPON 99¢ Without Coupon $1.24
6-OZ. JAR
Good only at ATLAS SUPERMARKET THRU September 29
Cash value 1/20 of 1¢

NEW Betty Crocker Lemon Custard ANGEL FOOD ..... Ea. 55¢

SHEDD'S PEANUT BUTTER ..... 2-lb. jar 69¢
SUNSHINE KRISPY CRACKERS ..... lb. 29¢

Ballard or Pillsbury BISCUITS Can 10¢

Pet Ritz FROZEN APPLE PIES BIG FAMILY SIZE
With Coupon from Today's Pontiac Press 29¢
WITHOUT COUPON . . . 44¢

NABISCO CRACKERS ..... lb. 27¢
Puss 'n Boots CAT FOOD ..... 2 lg. cans 29¢

Armour Star Sliced BACON Lb. 59¢ cello pack

ARMOUR STAR ROLLED SAUSAGE 1-Lb. Roll 39¢

Armour Star Smoked HAMS .. Lb. 39¢ Shank Portion

ARMOUR STAR SMOKED HAMS Whole Lb. 49¢

SNO BOL Pt. 25c ..... Qt. 47¢

We Reserve the Right to Limit Quantities

Atlas BEER---WINE---LIQUOR SUPER MARKET

• Beer • Wine • Liquor to Take Out
Corner Baldwin Ave. and Walton Blvd.

Store Hours: Mon., Tues., Wed., Thurs., 9 to 9
Friday 9 to 10; Saturday and Sunday 9 to 9

Phone FE 2-5192



HEAP BIG BUYS

Prices Effective Thursday through Sunday, Sept. 26–27–28–29

We Reserve the Right to Limit Quantities



Chase & Sanborn

COFFEE

1 Pound Pressure Pack Can

69¢

Cypress Gardens

GRAPEFRUIT JUICE

GIANT 46-oz. CAN **19¢**



MICHIGAN PIE CHERRIES

Tall No. 303 Can **15¢**



Swift'ning

3-lb. Can **59¢**

DIXIE

SALAD DRESSING

Big Qt. Jar **29¢**



Farm Fresh

GRADE No. 1

WHOLE STEWING

CHICKENS

29¢ LB.

PHILLIPS

Tomatoes

Tall No. 303 Can **10¢**

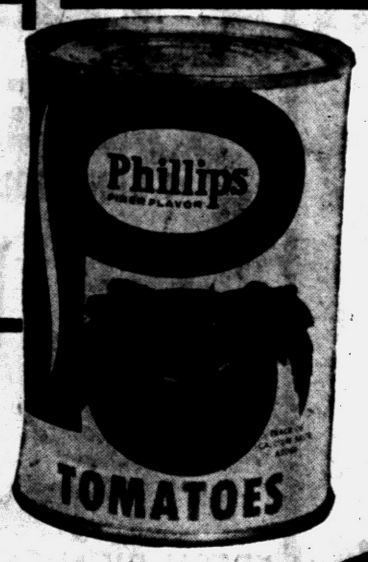

Golden Star White or Colored

FACIAL TISSUE

Large 400 Count Package **15¢**

Hygrade

CANADIAN BACON

Whole or End Pieces **79¢** lb.

CENTER CUTS . . . . LB. 89c



U. S. No. 1 Michigan

POTATOES

50 lb. bag **$1.29**

BIG FAMILY SIZE

PET RITZ PIES

Apple — Peach — Boysenberry

ONLY **27¢**

With Coupon from Page 41

Foodtown Sells Only One Grade Beef — The Best — U. S. D. A. Choice

U. S. D. A. CHOICE CENTER CUT **ROUND STEAK** **69¢** lb.

U. S. D. A. CHOICE TENDER, DELICIOUS **SIRLOIN STEAK** **79¢** lb.

GUARANTEED TENDER, DELICIOUS **PORTERHOUSE or T-BONE STEAKS** . . . . . **99¢** lb.

FOOD TOWN

NOW! 2 Great Super Markets

1200 BALDWIN

Open 9 A .M. to 9 P. M. Weekdays
Friday 9 A. M. to 10 P. M.

SALES DAYS THURSDAY, SEPTEMBER 26 THROUGH SUNDAY, SEPTEMBER 29

BOTH MARKETS OPEN ALL DAY SUNDAY

7580 HIGHLAND at WILLIAMS LAKE ROAD and M-59

Open 9 to 9 Every Day
One Mile West of City Airport

Study Grape Spoilage Rate

Did you ever hear of deliberately making grapes spoil so they'll keep beter? That's what many California grape growers are doing these days, as a result of some research done by the U. S. Department of Agriculture. Only a few grapes are sacrificed in a "spoilage test" to show the grower which of his grapes will keep longest in cold storage.

★ ★ ★

It's the Emperor variety on which the spoilage test is of most value. Emperors are the dark red grapes that come to market from Thanksgiving on during the winter, after most other grapes are gone.

The spoilage test works this way: As the grapes are harvested, the grower or shipper selects a single grape from each box, and marks them so he knows which box each grape came from. The boxes go into cold storage, but he leaves the one-grape samples in a covered container where it's warm and humid. He wants these grapes to spoil quickly. Some of the grapes may spoil in only two or three days; others will still be in fairly good condition at the end of 10 days.

That's the guide to removing the boxes from storage. The ones most likely to spoil will be shipped to market first. Those that will keep best are left in storage longest. The tests mean better grapes for us at the fruit counter and a saving to the grower, by cutting his losses from spoiled grapes.

Powdered Cream Is Secret of Good Gravy

The secret of this never-fail gravy success lies in the use of instant powdered cream . . . and it's easy to follow this simple recipe:

For each cup gravy, measure 2 tablespoons drippings back into skillet, add 1 cup water and blend. Mix 4 tablespoons instant cream with 4 teaspoons flour and shake into water. Bring to a full boil, stirring. Season to taste with salt and pepper. Never lumps!

Vinegar Has Many Uses

A dash of vinegar in your dishwater will do double-duty. It will both keep your hands from getting detergent red and rough and also make the dishes gleam.

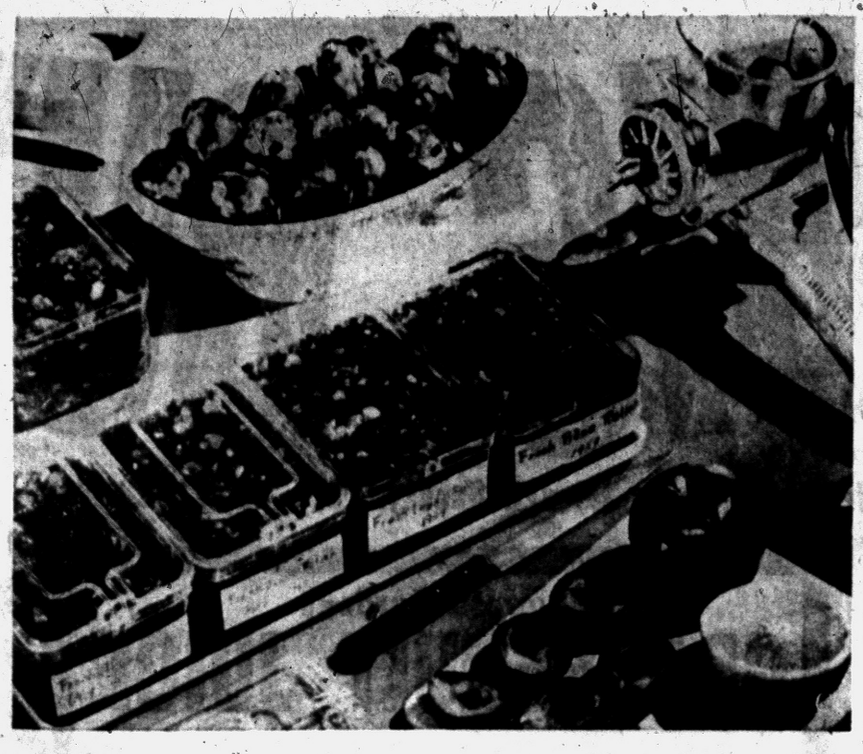

FRESH PRUNE RELISH — Fresh Prune Relish may be made now while those large, sweet fresh Italian prune plums are coming into our markets from Idaho, and stowed away in your freezer to enjoy with holiday foods.

Put Prunes in Meat Relish

Good news! Idaho's fresh Italian prune plums are here again, in good supply and reasonably-priced. As pretty a "purple plum" (as it is sometimes called) as you'll ever find, this fruit—grown in Idaho and shipped into our markets now for a few weeks' sojourn — is large, sweet, delicious. Fresh prunes are so good eaten out of hand that we're likely to overlook the fact that their all-too-short season can be extended into the winter and spring by stowing some away in our freezers.

★ ★ ★

Right now, serve this easy-to-do, no-cook relish with lamb, veal, pork, or poultry. And, while you're at it, make up some extra to freeze for the times when you need a meat accompaniment on short notice. We suggest that it be frozen in small containers, ones that hold only enough for one meal. Small quantities freeze and defrost quickly. If attractive plastic or glass containers are used for freezer containers, they may also perform as serving and storage dishes.

For variety, divide a recipe of Fresh Prune Relish in half. Pack one portion plain, and add fruit and spices as suggested under "variation" to the remainder.

Wonderful Fresh Prune Relish

16 fresh Italian Prune plums, halved and pitted
1 medium-sized orange, quartered
1 medium-sized apple, peeled and quartered
1 and ½ cups granulated sugar

Put fruit through moderately-coarse plate of food chopper. Add sugar. Mix thoroughly. Pack into tightly-covered containers; let stand overnight in refrigerator before serving. Serve cold. Yield: 3 to 3½ cups. Note: If to be frozen, allow ¼ inch minimum head room for small containers.

VARIATION: Prepare relish as directed, adding 1 cup scissor-cut seedless raisins, two-thirds cup chopped walnuts, dash of ground cloves, ¼ teaspoon cinnamon.

Zucchini Squash Takes to Dressing With Sauces

By International News Service

Zucchini can become a family favorite with a little dressing up. Here's one way to do it.

Beat three eggs, add a cup of milk, salt, pepper to taste and a tablespoon of instant minced onion (also known as onion without tears).

Pour over six sliced, parboiled squash. Bake in moderate oven until set, about 40 minutes.

Or take parboiled squash and serve it with this sauce:

Combine one can condensed cream of celery soup, one cup shredded processed cheddar cheese, one-fourth cup sherry wine and two tablespoons chopped fresh parsley. Cook over low heat until cheese melts. Pour over hot vegetable.

This sauce is equally good with spinach and green beans.

Baked Pears Alamode

You'll need about half a cup of sugar when you're baking a half-dozen pears. Core and peel the pears, then sprinkle them with the sugar and add just enough water to cover the bottom of the dish; cover and bake in a moderate oven for 20 to 30 minutes or until the fruit is tender. Wonderful served quite warm with vanilla ice cream.

Heavier Meat Supplies Offer Fall Meal Variety

There's a nip in the air and spring in the walk now that fall has officially arrived. Most homemakers turn to more roasts, stews and pot roasts to please the extra appetites. Those who like to cook-out still take advantage of warm days for grill cookery.

★ ★ ★

Although beef and pork are the top attractions at the meat counter, poultry is a good value from a price standpoint states the MSU Marketing Information Agent, Mrs. Josephine Lawyer. Concord grapes, fall squash and the big apple harvest are signs of fall. Every grocery store, farmer's market and roadside stand boasts of the bountiful year.

MEATS—Last week lower pork prices was news in red meat. Some pork cuts are a few cents less again this week, but so are many beef choices. Several retailers report larger beef supplies and lower prices in accordance with this.

If you want steak for broiling choose a tender cut that grades U.S. Choice or Prime or choose one of comparable grade. If you want a steak for braising as when you make "Swiss" steak a lower grade will fit your needs for several cents less per pound.

The number of hogs being marketed continues to increase. You may find special prices on some smoked cuts. If you prefer a lean pork roast or steaks, the Boston butt is a wise selection.

If outdoor weather does not cooperate, and you still want barbecued chicken or turkey, make the oven do. Prices of both chicken and turkey range between 39 to 49 cents per pound.

PRODUCE—The Michigan apple outlook is as bright as its apples. Although the crop is not as large as the 12 million bushels harvested in 1956, between 9 to 10½ million bushels is expected.

You are most likely to find Wealthy, McIntosh, Delicious and Jonathan varieties now. Wealthy, McIntosh and Jonathan are all-purpose apples which means they make sauce, pies, bake and fit into salads or lunchboxes.

Three medium-size apples make a pound, but most are sold in 4

Until frost, Concord grapes are pound bags. This size package is about right for two luscious pies or for the week's lunches. It fits easily between the refrigerator shelves for cool crisp keeping.

ready for jelly or jam. You will recognize them by their blue-black color. They are medium-size, mild in flavor with slip skins. If you must store grapes for more than two days, sort them, then spread on trays and refrigerate. Save washing until just before you serve them.

Frost will close the tomato season. Rains have caused much loss and waste due to splitting and cracking, and already out-state supplies are being shipped for use in our markets.

★ ★ ★

An adventure in good eating is golden meated squash. It's a large family headed by the big Hubbard variety. If you have not tried Acorn, Butternut, Buttercup and Delicious, there are pleasant meals ahead. Fall squash are either baked, steamed or broiled.

EGGS — Larger egg supplies are responsible for the slight change in price this week. Today, the small Grade A eggs represent the best egg buy.

Color of shell makes no difference. Nutritional value and flavor will be the same regardless of color.

Easy Pot Roast

3 pounds chuck roast
3 tablespoons fat or drippings
3 teaspoons salt
¼ teaspoon pepper
2 teaspoons Worcestershire sauce
Water
6 medium potatoes
6 medium carrots

Brown meat in hot fat in a large, heavy utensil. Slip a trivet under the meat. Sprinkle meat with salt and pepper and add Worcestershire sauce and ½ cup water. Cover pan with tight-fitting lid and cook over low heat 2 hours, adding more liquid during cooking if necessary. Add vegetables and continue cooking until meat and vegetables are tender, 20 to 30 minutes. 6 servings.

It's the Tropical Way

A delightful beverage that is served in the tropics is made this way: Place two chunks of pineapple in a sturdy glass. Pour hot tea over the pineapple. Serve with sugar, if desired.

Colgate's new aerosol-type insecticide

"Kan-Kil" Kills flies, mosquitoes, roaches, ants, and other bugs fast, easy, effective



LARGE 6-OZ. 69c
ECONOMY 12-OZ. 98c

ON SALE AT ALL YOUR FRIENDLY
NATIONAL FOOD STORES

Save 20¢

...and discover Lipton's exclusive new "FLO-THRU"® Tea Bag

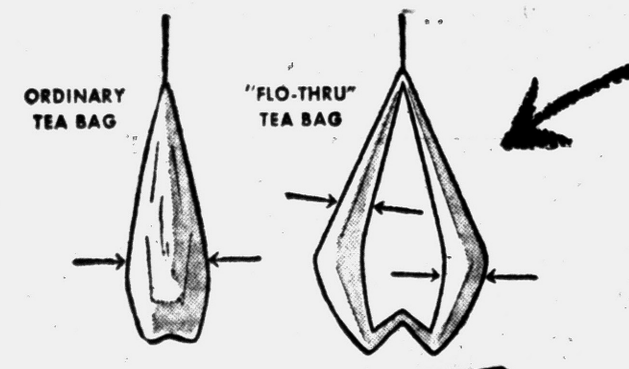

No other tea bag like it!



- 4 sides instead of 2
- Gives you twice the brewing surface. You get all the full, rich flavor a tea bag can give.

Better because boiling water flows through as well as around this amazing new tea bag. It extracts *all* the brisk, Lipton flavor . . . gives you a tastier, more satisfying cup of tea!

TAKE TEA AND BE HAPPY

LIMITED TIME ONLY

THREE SISTERS MARKET . . . 608 W. HURON ST.

STEAKS T-BONE—ROUND—SIRLOIN 69c lb.



U. S. No. 1 HOT DOGS 3 LBS. $1.00



FRESH PICNICS ..... Lb. 29¢
SMOKED PICNICS ..... Lb. 33¢
SLAB BACON ..... Lb. 49¢
POT ROAST ..... Lb. 49¢

MARSH SEEDLESS GRAPES . . . 2 Lbs. 25c

Crisp PASCAL CELERY Stalk 19¢

U. S. No. 1 Michigan POTATOES 50 LB $1.49



KINGNUT OLEO 5 LBS. $1.00

Seedless GRAPEFRUIT . . . Doz. 49¢
OVEN READY TURKEYS . Lb. 37¢
HONEY ROCK MELONS Lb. 5¢
PAN READY FRYERS . . Lb. 39¢

Borden's Glacier ICE CREAM ½ Gal. 69c ASSORTED FLAVORS

3 SISTERS MKT. 608 W. HURON OPEN 7 DAYS 9 A.M. 'TIL 10 P.M.

We Reserve the Right to Limit Quantities
PRICES SUBJECT TO CHANGE

Remember Good Ol' Days

Remember those long-ago summer mornings when the whole durn family took turns cranking the ice-cream freezer? The ice cream itself was so deliciously cold and rich that the children squealed with delight! Even today, homemade ice cream is a dessert that everyone anticipates with joy.

If you're convinced that homemade ice cream is a "must" for your next dessert, by all means, try a wonderful new recipe for Coffee-Butterscotch Ice Cream. It's just as smooth and creamy as the old-time variety and the flavor is a marvelous blend of two favorites, mellow butterscotch and zesty coffee. For an added touch of lusciousness, top your ice cream with a swoop of whipped cream and sliced bananas.

Coffee-Butterscotch Ice Cream

1 cup sugar, divided
⅓ cup ground coffee
1½ cups milk
¼ teaspoon salt
2 egg yolks, slightly beaten
2 teaspoons vanilla
1½ cups whipping cream

Caramelize ½ cup sugar in a heavy skillet. Add coffee to milk, bring to scalding point and strain. Add strained milk slowly to caramelized sugar, stirring constantly. Add remaining sugar and stir until dissolved. Add a little of the hot mixture to egg yolks and return to pan. Cook, stirring constantly, about 2 minutes. Cool. Add vanilla. Whip cream and fold in.

Freeze in large refrigerator tray. When firm, turn into chilled bowl, break up with spoon and beat until smooth. Return to tray and freeze until firm. Serve with whipped cream and garnish with sliced bananas. Makes 8 to 10 servings.

Relish and Cheese Fill Slits in Hot Dogs

How to fancy up franks!

Frankfurter Cuts on Rolls

8 frankfurters
Pickle relish
Cheddar cheese
8 Frankfurter rolls
Butter or margarine

Place frankfurters on cutting board so they will lie as flat as possible. Make 4 diagonal cuts in each frankfurter, but do not cut all the way through. With a demi-tasse spoon, place a little pickle relish in each cut; tuck a strip of cheese into each cut.

Broil 3 to 4 inches from source of heat until frankfurters are hot through and lightly browned; cheese should partly melt. Serve with toasted butter rolls. Makes 8 servings.

Special Apple Dish Made With Cake

Do you know how to be rated hostess with the mostest at family mealtimes? Thrill your daily dinner "guests" with all-butter pound cake deepdish delight for dessert. This easy-to-make meal - topper will keep them passing their plates for more, and will prove to your family what an extra-special menu pplanner you are:

1. Cut baker's p9ud cake into thick slices.
2. Place slices in a deep dish, cover with tangy fresh apple sections.
3. Pour apple juice over the top and sprinkle with chopped walnuts. If desired, whipped cream may be added around edges of the pound cake for an extra "touch."



You should know THIS about baking...

It's the BALANCE of ingredients in baking powder that governs its leavening action. Only when these are scientifically *balanced* can you be sure of uniform action in the mixing bowl plus that final, balanced rise to light and fluffy texture in the oven . . . That's the story of Clabber Girl's *balanced* double action . . . Better Baking everytime!

BALANCED double-action means Better Baking!

CLABBER GIRL

IS NOW EXCLUSIVELY KNOWN AS THE BAKING POWDER WITH THE BALANCED DOUBLE ACTION

Vary Onions by Weather

Let the thermometer choose your onions for you. That's not such a strange idea as it may seem at first. As a matter of fact, at this time of year when it's almost impossible to predict whether we're going to have weather for swimming or for frostbite, it's a good idea to have your larder stocked with three different ypes of onions. They're all plentiful, according to the Department of Agriculture, and prices are moderate.

You can count on some more warm days, it's difficult to find any vegetable more refreshing than cool green onions. Perhaps you'll want to include them in a relish tray, along with radishes, carrot sticks and buds of cauliflower.

For those bright, mild days which we like to think are typical of early Fall, you'll want a mild Spanish onion for slicing and topping a hamburger or some other hot sandwich. The Spanish onions are the largest onions you'll find on the market these days, averaging about three inches in diameter.

Some of them are white and some are yellow. Some people insist the white ones are a bit milder than the yellow ones, but you can get some argument on that point.

When the temperature skids downhill, and you wonder if you should cover the zinnias to protect them against frost, your thoughts also may turn to creamed onions, or beef stew, or vegetable soup enriched by the inimitable flavor and aroma of onions.

For this, you'll want some medium Yellow Globe, onions. These are the most oniony of all onions, they're round, like the Spanish onions, but smaller, averaging only about two inches in diameter. And they speak with authority.

No celery in the house when you want to make a chicken or lobster sandwich or salad? Substitute chopped toasted almonds and you'll achieve a desirable crunchy texture.

Broiled Blue Cheese Peps Up Hamburger

Few foods take to the glamor treatment as well as an old-fashioned hamburger sandwich. This version produces Blue Cheese Beefburgers.

Mix well ½ pound ground beef, 1 tablespoon anchovy paste, 1 egg, 2 tablespoons chopped onion, 2 tablespoons enriched flour and ¼ teaspoon salt. Blend in ¼ cup milk. Split 4 enriched hamburger buns. Spread with butter or margarine. Spread meat mixture on bottom halves of buns. Scatter ¼ cup crumbled blue cheese over meat mixture. Cover with bun tops.

Wrap in aluminum foil. Bake in 25 minutes. Unwrap. Serve hot. moderate oven (350 degrees F.) Makes 4 sandwiches.

Planning to prepare a meat stock? Use a shin bone with marrow in it for good flavor. Cracking the bone helps extract flavor.

Serve Surprise Potatoes

Perk up the taste of baked potatoes by mashing pimiento cream cheese with a little evaporated milk. Roll into walnut-sized balls, and pop them into the jackets of the finished bakers.

Some cooks like to rub a little salad oil over the cut surfaces of cheddar cheese that is to be stored in the refrigerator to help prevent mold and drying. The cheese should be wrapped tightly, of course.



HURRY IN FOR Food Savings

SHOP YOUR FRIENDLY Shop-Rite SUPER MARKETS FOR GREATER FOOD BUYS

We reserve the right to limit quantities . . . sorry, no specials sold to minors.

Every week-end is a money-saving week-end, when you do your marketing at SHOP-RITE! These big, easy-to-shop supermarkets are packed with famous-brand foods . . . at low "off brand" prices!

MAZOLA OIL Gallon $2.19

SAVE!—20¢ OFF—SAVE!
CHASE & SANBORN
INSTANT COFFEE
real coffee, real flavor ... in just an instant!
LARGE 6-oz. JAR
99¢



GREEN GIANT PEAS
THE GREAT BIG TENDER SWEET PEAS
BIG #303 CAN
3 for 49¢

NIBLETS or MEXICORN
VACUUM PACKED
Family Size 12-oz. Can
3 for 49¢

Hamilton Grade A
SMALL EGGS
39¢ Doz.

MARIO Thrown Stuffed MANZANILLA OLIVES, 7½-oz. 39c

Better Tasting . . . Preferred by All
HEINZ KETCHUP
14-oz. BOTTLE
2 for 39¢



KLEENEX
200's 10¢ Pkg.

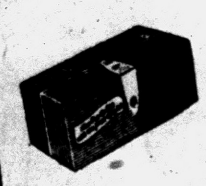

Kleenex Towels
• GREEN
• YELLOW
• WHITE
2 Rolls 43¢



Nestles QUIK.....Lb. 49¢

TOP GRADE Meats



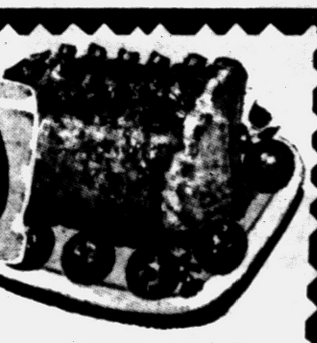

ARMOUR STAR
SLICED BACON 57¢ lb.

Boston Butt or Rib End
Pork Roast
39¢ lb.

Tender Sugar Cured Boneless
Smoked Ham
By the Piece 69¢ lb.

Tender, Juicy
Pot Roast
39¢ lb.

Young, Tender, Cleaned
WHOLE FRYERS 29¢ lb.

Pet --- Ritz
FROZEN PIES
Apple—Peach—Boysenberry
29¢
With Coupon on Page 41

REYNOLDS WRAP
25-ft. Roll
29¢

Regular or Homogenized
MILK
39¢
½ Gallon Carton

RIVAL DOG FOOD
3 Big 1 Lb. Can 37¢

Shop-Rite SUPER MARKET

• Farmer's Shop-Rite Market, 484 Auburn
• Earl's Shop-Rite Market, 701 Orchard Lake
• Huron Friendly Shop-Rite Market, 884 Huron St.
• Gingellville Shop-Rite Market, 3390 Baldwin

NICK'S, EARL'S AND HURON — OPEN SUNDAY



DESSERT TRAY — Put your entire dessert on one large plate or tray. Serve it at the table or carry it into the living room or out onto the porch. This watermelon filled with fruit salad and surrounded with doughnuts can double as between-meals refreshments also. Serve a creamy pineapple dressing with it.

Creamy Fruit Dressing Points Up Colorful Salad

Refreshing fresh fruit in a dewy green watermelon shell will make a meal a cool pleasure. Take one third of a watermelon and cut a slice from the bottom so the section will stand level on a plate. Scoop out the center meat and remove the seeds. Cut six large scallops in the top edge of the rind. Fill shell with your favorite fresh or canned fruits, berries and melon balls.

Show off the fruit-laden watermelon to best advantage by serving on a circular tray surrounded by snowy white powdered sugar doughnuts from your grocer's ready-to-eat cake department. This picture pretty treat will be perfect as afternoon party refreshment or dinner dessert.

For the perfect finishing touch here's the recipe for an extra-special dressing:

Fruit Cream Dressing

⅓ cup sugar
2 tablespoons cornstarch
⅛ teaspoon salt
⅔ cup pineapple juice
2 eggs, separated
Whipped cream

Combine ½ of sugar with cornstarch and salt. Add ¼ cup cold pineapple juice. Stir until smooth. Add remaining juice. Cook over low heat, stirring constantly, until mixture thickens. Beat egg yolks. Add ½ of hot mixture to beaten yolks and stir egg yolk mixture into hot starch mix. Cook 1 minute stirring continually.

Beat egg whites until they form soft peaks. Add remaining sugar gradually beating constantly. Continue beating until egg whites are stiff and shiny: fold into pineapple mixture. Cool. Pour into tightly covered container. Chill in refrigerator until used. Just before serving combine with whipped cream using 1 part whipped cream to 2 parts of salad dressing base. Yield: 1 cup salad dressing base.

Pears Insulate Ice Cream

These Igloos, kinfolk of the Baked Alaskas, are really very simple to make, once you've perfected your timing. The ice cream must be very hard, the broiler very hot, the meringue and pears ready to go. The golden pears act as insulation for the ice cream, and the special, delicate pear flavor changes character with each new ice cream flavor you try.

★ ★ ★

Pear Igloos

For 8 desserts you'll need a meringue made by beating 2 egg whites stiff, gradually adding 6 tablespoons brown sugar and ¼ teaspoon salt. When the meringue is shiny and stiff add flavoring — any kind you like to complement your ice cream flavor.

Halve and core 4 fresh pears, top with a spoonful of hard ice cream (you'll need about a pint for the 8 halves) and swirl with meringue. Quickly perch pears on crushed ice in pan and broil 3 or 4 inches from the flame until golden.

Garlic Butter Is Good on Halibut

So much halibut has been caught, frozen and distributed widely that no matter where you live, the National Fisheries Institute tells us, you'll be able to buy this popular fish. Right now there are 2,733,000 pounds of halibut frozen mostly in steak form, ready to be thawed and cooked for delicious eating—some 800,000 pounds more than at this time last year. That's a lot of good eating because there is little waste to a halibut steak — just one easily removed bone.

★ ★ ★

Perhaps the best way to prepare this fish is to broil or bake it. Any leftover fish is easily flaked for creamed dishes or salads because its delicate flavor blends well with other foods and flavors. Preparing it with garlic butter, as follows, has always been popular.

Halibut Broiled With Garlic Butter

2 pounds halibut steaks, ¾" to 1" thick
1 clove garlic, split
4 tablespoons butter or margarine
1 teaspoon salt
⅛ teaspoon pepper
Paprika

★ ★ ★

If fish is frozen, let thaw on refrigerator shelf or at room temperature, or place the entire package, unopened, in cold water. Wipe steaks with damp cloth or paper toweling. Make garlic butter by putting butter and garlic in saucepan over low heat until butter melts. Remove garlic and discard.

★ ★ ★

Sprinkle both sides of steaks with salt and pepper. Place fish on preheated greased broiler pan. Brush with melted garlic butter. Sprinkle with paprika. Broil 5 to 8 minutes.

Cut tomatoes in half and fry in butter; remove from pan and stir a little flour into drippings. Add milk or light cream for a sauce, along with salt and pepper to taste.

Fresh bread, cut into very fine crumbs, may be used for coating chicken pieces to be fried. Dip the lightly drained chicken in flour, then in a beaten egg, and finally into the crumbs.





PEAR IGLOO — A "Pear Igloo" is just the bit of drama you need to top off a simple company supper. Fresh pears serve as insulators to keep the ice cream firm as the brown sugar meringue toasts in the oven.

EASLEY'S Special Blend COFFEE 69c lb.

FROZEN BIRDS EYE Perch, Cod, Haddock 3 for $1

Armour's TREET 12 oz. 39c

Chicken of the Sea TUNA 3 Tins..... 79c

Surfine SHORTENING 3 lbs. 69c

BUY AT EASLEY'S

We Guarantee Our Merchandise 100%

JUST LOOK at These Meat Specials!

★ ★ ★ ★ ★ ★ ★ ★ ★ ★ ★ ★

U. S. Choice ROUND STEAKS Lb. 69c

SIRLOINS..... Lb. 79c

ROLLED RUMP.. Lb. 85c

Duncan Hines Cake Mix White-Choc. Yellow 2 For 65c

Spartan Tuna Fish Can 29c

Oz Peanut Butter 11-Oz. 39c

Kotex . . . Ea. 41c

Member SPARTAN STORES

Phone OR 3-2732

Open Mon. thru Sat. 9-9 — Sunday 9 A. M. to 6 P. M.

EASLEY'S SUPER MKT.

7611 Highland Rd. (M-59) and Williams Lake Rd.

HANK WOODS, — Proprietor

HERE'S WHERE YOU'LL FIND Food BARGAINS

LOUIS SPADAFORE SUPER MKT. 197 Oakland Ave.

Michigan Small POTATOES 50 Lb. Bag 89c

Assorted HOT HOUSE PLANTS Ea. 29c

Heckman's White Soda CRACKERS Pound Box 23c

Red Rose CREAM CORN 303 Can 9c

Hunt's TOMATO PASTE Can 8c

Home Grown CABBAGE Solid Heads Lb. 5c

Home Grown Pascal CELERY Per Stalk 9c

Dyke House Dill Pickles ½ Gallon Jug 39c

King Nut OLEO 5 Lbs. $1.00

LAWN SEED 5 Lbs. 99c

Goodwill Pumpkin Large 2½ Can 12c

Pure Cider Vinegar JUG FREE Gallon Jug 59c

YOUNG—TENDER—QUALITY BEEF at it's very best!

• Round • Sirloin • Club STEAKS or BONELESS ROLLED RUMP ROAST 69c lb.

Short Ribs of BEEF..... Lb. 29c

Fresh Ground Beef Hamburg 3 Lbs. $1.29

Lean Boneless BEEF STEW Lb. 59c

Lean Center Cut Pork Chops Lb. 79c

Home Made Southern Style SAUSAGE Lb. 39c

We reserve the right to limit quantities

LOUIS SPADAFORE SUPER MARKET

197 OAKLAND AVE. 197 OAKLAND AVE.

Open Daily Including Sundays 9:30 A. M. to 9:30 P. M.

"REMARKABLE COFFEE, What Zip!"

Said the ump after taking a sip.

"With this instant about

You'll never strike out.

It's Full-Bodied! The flavor's a pip!"

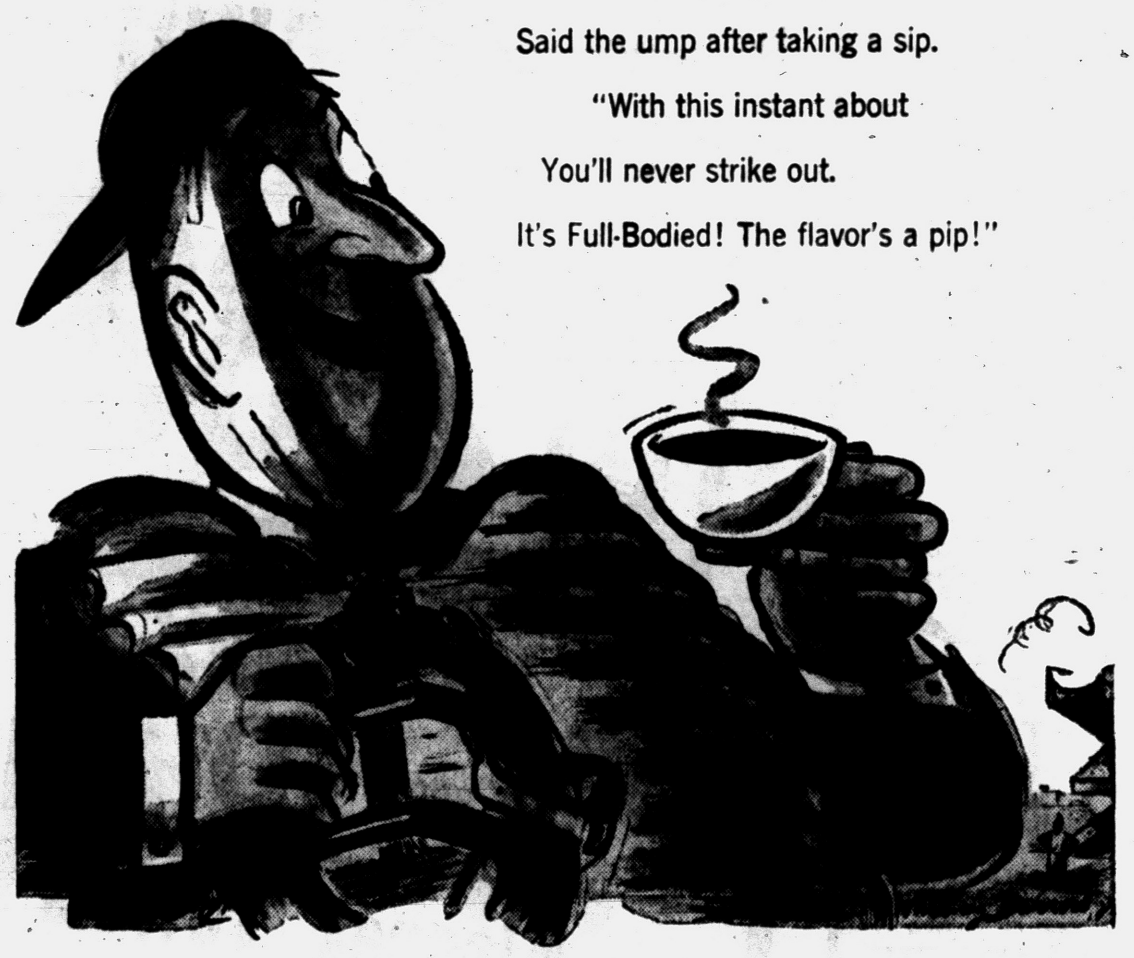

Next time give yourself a... FLAVOR BREAK

Next time you're in the mood for coffee, make it Instant Chase & Sanborn. You'll find your cup is filled with flavor . . . that you always get a Flavor Break with this full-bodied coffee. We say it . . . *you* can prove it! For flavor's sake . . . this is the brand to buy!



INSTANT CHASE & SANBORN —the full-bodied coffee

ANOTHER FINE PRODUCT OF STANDARD BRANDS INC.

New Angel Food Mix Base of Luscious Dessert

Back to school time also means club-time and evenings of entertaining. And, luckily, as the air turns crispy you acquire a yen to try a new recipe . . . or those you cut out and saved during the summer months.

Here's a cake, named Riviera Delight, you will want to add to that "will try soon" list. The cake is an intriguing new product, a lemon-custard angel food cake mix; the frosting, a scrumptious homemade blend of orange, whipped cream and toasted nuts or coconut.

The sunshiny yellow angel food cake mix is just as moist, high and light as your regular angel foods. The flavor is tangy and unusual. Tests in the Betty Crocker kitchens and by homemakers across the country indicate the cake rates extra high with men!

While the cake teams well with fruits and fluffs, too, this frosted party cake will bring compliments upon the hostess.

Riviera Delight

1 package lemon-custard angel food mix
3 or 4 egg yolks
⅓ cup sugar
⅓ to ½ cup orange juice (1 large orange)
1 tablespoon grated orange rind
1 cup whipping cream, whipped stiff
½ cup toasted chopped blanched almonds or coconut

Bake cake in tube pan as directed on package. Split onto three layers. Put layers together and frost with icing.

For icing, mix egg yolks, sugar and orange juice in top of double boiler. Cook over hot water, stirring constantly, until it thickens, about 15 minutes. Stir in rind and cool. When cool, fold in whipped cream and almonds.

You can substitute evaporated milk for cream in many candy recipes if along with every cup of milk you add a tablespoon or two of butter or margarine.

Corned Beef Leftovers Useful to Last Bite

Leftover sliced cooked corned beef makes a delicious sandwich when it is coupled with shredded green cabbage mixed with French dressing.

Ground leftover cooked corned beef may be mixed with grated cheddar cheese and a little mayonnaise and sweet pickle relish or finely chopped pimiento-stuffed olives. Use this as a spread for crackers to be served with tomato juice; or use as a filling for grilled sandwiches.

Thin strips of cooked corned beef plus strips of Swiss cheese make a tossed green salad hearty enough for a main dish for lunch.

Chopped cooked corned beef may be moistened with a little well-seasoned white sauce or chili sauce and used as a filling for turnovers made from pie dough.

The chopped corned beef may be used along with rice as a filling for stuffed green peppers or scooped-out whole tomatoes that are to be baked.

Quick Spaghetti Sauce

Combine an 8-ounce can tomato sauce with a tablespoon instant minced onion, one of dried parsley flakes and ⅛ teaspoon garlic powder. Heat until it bubbles and serve liberally over hot spaghetti.

Use Powdered Cream in Lemon Frosting

Give your plainest cake a real lift with Tangy Lemon Frosting. This is the easy-to-use recipe that calls for instant powdered cream.

Combine 3 tablespoons instant cream with ¼ teaspoon salt and 1 package (1 lb.) confectioners' sugar. Add 4 tablespoons soft butter or margarine, 4 tablespoons lemon juice and 1 teaspoon grated lemon rind. Blend until thoroughly mixed and smooth.

WRIGLEYS REDUCES PRICES • WRIGLEYS REDUCES PRICES • WRIGLEYS REDUCES PRICES

Fresh-from-the-Oven Flavor —

NEW ERA Potato Chips

10-Oz. Box **69c**

Serve 'em together for a quick meal.

New England's Finest — True Home-Baked Flavor

B & M BRICK OVEN BAKED BEANS

Family Size 54-Oz. Can **49c**

For Frying, Salads, Making Popcorn

RAVO Pure Peanut Oil

New Pint Decanter **37c** Quart Decanter **73c**

Dixie Salad Dressing		Quart Jar	39c
Salada Tea Bags	For Hot or Iced Tea	48-Ct. Pkg.	65c
Salada Tea	America's Favorite	½-Lb. Pkg.	85c

For Flavor that SPARKLES

DURKEE'S Extracts

Pure Vanilla 1½-Oz. Bottle **39c**
Lemon 1½ oz. 35c Almond 1½ oz. 29c

SEALTEST Creamed **Cottage Cheese**

Cream Added 16-Oz. Ctn. **24c**

Save 25c on Your Favorite Brand of Coffee — See Mail-In Offer on

PREAM Instant Cream 4-Oz. Jar **31c**

Now You Can Get this Treat at WRIGLEYS Whenever You Shop!

Swanson FINEST FROZEN Chicken Livers

Keep 'em in Your Freezer ½-Lb. Pkg. **59c**

Swanson's Frozen **Apple Pies** Individual Size / Pkg. of 2 Pies **31c**

Terry's Frozen Treat **Beef Chop Suey** 1-Lb. Pkg. **49c**

NEW EASY CARVING PORK ROAST

Swifts Premium Tender-Frozen BONELESS Pork Loin Roast

Excess Fat and Gristle Removed 2-3 Lb. Avg. **69c** lb.

Swift's "Butterfly Style"

Tender—Frozen, Twin Boneless **Pork Chops** All Meat No Waste 1-Lb. Pkg. **99c**

WRIGLEYS

Gold Bell Gift Stamps

Save on the Candy Treat That's Neat to Eat—

M & M's CANDIES Plain or Peanut 6-Oz. Cello **29c**

Peak Brand Salted Mixed Nuts		14-Oz. Vac. Can	79c
Spanish Peanuts	Peak Brand 8-Oz. Can 29c	12-Oz. Vac. Can	39c
Fancy Mixed Nuts	Peak Brand Without Peanuts	12-Oz. Vac. Can	89c
Kraft Miniature Marshmallows		10½-Oz. Cello	25c
Kraft's Dairy Fresh Caramels		1-Lb. Bag	39c
Kraft Chocolate Fudgies	Foil-Wrapped Pieces	12-Oz. Cello	29c
Smarties Candy Rolls		Assorted Super Pack	19c
Vernell's Butter Mints	5c OFF SPECIAL	7-Oz. Foil Bag	24c

Pablum High Protein Cereal		8-Oz. Box	29c	Heinz Baby Foods	Strained Varieties	6 Jars	59c
Swift's Baby Meats	Strained or Junior	2 Jars	45c	Heinz Junior Foods	Vegetables, Fruits and Desserts	4 Jars	59c

Save on **O-Cedar Sponge Mop** $4.50 Value

Gets yours NOW at this low price! **$3.49**

Keeps Hands Dry — Saves Mopping Time

Model "76"

Save 10c—Redeem Your Mailed Coupon **DOVE** Beauty Bar 2 Reg. Size **39c** / 2 Bath Size **49c**

Last Week to Enter PUREX $75,000 Contest!

New Blue Dutch Cleanser	6c Off	2 Giant Cans	29c
Trend Mild Detergent		2 Banded Lge. Pkgs.	49c
Blue-White Instant Beads		Economy Size Box	25c
Trend Liquid for Dishes		Giant 22-Oz. Can	53c

Save On

General Electric Flash Bulbs		12 Pack	99c
They S-T-R-E-T-C-H, Advertised in LIFE Girls' Triple Cuff Bobby Socks	Fruit of the Loom Cotton and Nylon	Pair	69c
Wider, Heavy-Duty Kaiser Quilted Aluminum Broiler Foil		20-Ft. Roll	43c
New Sandwich and Bowl Size New Kaiser Cover & Wrap Foil		7-Inch 20-Ft. Roll	19c
White or Pastel Colors Northern Toilet Tissue		4 Rolls	35c
Redeem Your Mailed Coupon Zest Deodorant	BEAUTY BAR	2 Reg. Bars 29c	2 Bath Size 43c

Renews The Finish—As It Starches

Gloss Tex Modern Way to **Starch**

Beautiful Starching and Ironing Every Time! Quart Jar Makes 6 Qts. **31c**

New Purex **BEADS-O'-BLEACH**

Whitens Like Liquid Bleach —Yet HARMLESS to Clothes! 18-Oz. Pkg. **39c**

ANACIN FAST PAIN RELIEF HEADACHE, NEURALGIA, NEURITIS

Tense Nervous Headaches CALL FOR STRONGER yet SAFER **ANACIN Tablets**

Cannot Upset Your Stomach

Bottle of 50 **69c** Bottle Of 100 **98c**

WRIGLEYS

Gold Bell Gift Stamps

Anniversary Special — Get Two

Nutri-Tonic Complete $2 Refill **Permanents** $4.00 Value For Only **$2.89** Plus 28c Tax

First Aid for Relief of Acid-Indigestion
ALKA-SELTZER Effervescent Tablets — Small Size **29c** Large Size **54c**

Spray on Scratches, Scrapes, Minor Cuts
BACTINE—Family Antiseptic — Kills Germs! Relieves Pain! 6-Oz. Bottle With Sprayer **93c**

Save on New Tweed Shampoo — Bottle **69c**

King-Size Brylcreem — Tube **79c** Plus 8c Tax

Keeps You Daisy Fresh Fresh CREAM DEODORANT — Jar **49c** Plus 5c Tax

J&J Plastic Strips or Stars 'n Strips — Your Choice **39c**

J&J Improved Adhesive Tape — ½-Inch 5-yd. Roll **25c**

J&J Bandaids Patch & Spot — Asst'd Box **49c**

FULL-TIME PROTECTION Now for ½ the Price!

ODO-RO-NO Reg. $1.39 Plastic Spray DEODORANT

For Only **69c** Plus 7c Tax

NEW, CLEAR, NON-GREASY for Grooming and Conditioning

GET NEW **Vam**

Grooms Hair Naturally **69c** Plus 7c Tax

Prices effective through Sat., Sept. 28. We reserve the right to limit quantities.

WRIGLEYS

Gold Bell Gift Stamps

You Get Finer Gifts Faster . . . with Gold Bell Gift Stamps!



. . . finer gifts faster . . . because you have less pages to fill.

. . . faster . . . because Gold Bell requires fewer books to get better gifts.

. . . finer gifts . . . because Gold Bell offers only the nationally famous brands you know and trust.

. . . Get generous Gold Bell Stamps at Wrigleys with every ten cents you spend!

WRIGLEYS REDUCES PRICES • WRIGLEYS REDUCES PRICES • WRIGLEYS REDUCES PRICES

Let Kids Roll Their Own!

Your grade schoolers will want to bring some of their friends home for after-school snacks. With very little effort you can make a "party" out of these occasions. Let the children help get ready the night before. They'll like the affair even more if they do.

Coconut Popcorn Balls

1 cup sugar
½ cup corn syrup
½ cup water
¼ teaspoon salt
1½ teaspoons butter or margarine
½ cup whole seedless raisins
3 cups salted popcorn
3 cups tender-thin flaked coconut

Combine sugar, corn syrup, water, and salt in large saucepan. Bring to boil, stirring occasionally; then cook, without stirring, until a small amount of syrup forms hard ball in cold water (or to a temperature of 266 degrees F.) Add butter and raisins; stir well.

Add warm popcorn and 1 cup of the coconut; mix thoroughly. Cool slightly. Shape mixture into balls and roll in remaining coconut. Makes 3 dozen 1-in. balls or 1½ dozen 2-in. balls.



COCONUT POPCORN BALLS — Let your youngsters bring their friends home from school for a party. It need not be elaborate — just some coconut popcorn balls and milk in funny face glasses. Put the decorations on with a bit of frosting.

Duo of Cheeses Means Better Flavored Dish

Two sorts of cheese give this souffle fine flavor.

Golden Cheese Souffle

2 tablespoons butter or margarine
2 tablespoons flour
¼ teaspoon salt
Cayenne pepper
¾ cup milk
¾ pound mild cheddar cheese (finely grated)
¾ pound sharp cheddar cheese (finely grated)
4 large eggs (separated)

Melt butter over low heat in a 2-quart saucepan. Stir in flour, salt and a dash of cayenne. Add milk all at once; cook and stir constantly until thickened and bubbly. Stir in cheese (keeping heat very low or using an asbestos pad) until melted; remove from heat.

Beat egg yolks slightly; beat in some of the cheese sauce; return to saucepan, beating vigorously as you do so. With clean rotary beater (hand or electric), beat egg whites until they hold stiff straight peaks when beater is slowly withdrawn. Fold in cheese mixture until there are no white blobs.

Turn into a 1½-quart ungreased baking dish; bake in moderate (375 degrees) oven until high, golden brown and firm on top. Serve at once. Makes 4 servings.

The ancient art of snake charming is now forbidden by city ordinance in Marrakesh, Morocco.

Cereal Snacks Have Real Teenage Appeal

The United States Children's Bureau reports that the chief dietary problem for parents of teen-agers is to see that the foods eaten meet the increased energy requirements without sacrificing any essential elements. It is also important that the foods be offered in a form which will be eaten cheerfully.

★ ★ ★

Research at Iowa State College reports that teen-age boys consumed about 13 to 17 per cent of their total day's intake in snacks; teen-age girls, about 16 per cent. Too often teen-agers concentrate on "empty calorie" foods for their snacks. Since snacks play such an important role in the diet of teen-agers, it is important that they make a real nutritional contribution.

Here is a suggestion for homemakers faced with the problem of what to serve the hungry, teen-age, football crowd. Cereal Toffee Squares served with cocoa or milk meet the requirements for an adequate snack for teen-agers. This chewy confection rates high in taste appeal and is packed full of good nutrition. The breakfast cereals in the recipe contribute high-quality protein, B vitamins, essential minerals, and readily available food energy.

CEREAL TOFFEE SQUARES
Cooky Mixture

1-3 cup butter or margarine
½ cup creamy-style peanut butter
1 pound marshmallows
1 tablespoon milk
4 cups crisp corn puffs, puffed wheat, puffed rice, or pre-sweetened puffed cereal

Topping

2 (6 ounce) packages semi-sweet chocolate bits
½ cup salted peanuts, chopped
¾ cup of any of above cereals*

*The cereal used for the topping should be the one selected for the cooky mixture.

Combine butter, peanut butter, marshmallows, and milk in a heavy Dutch oven. Place over low heat and stir constantly until all ingredients are melted and smooth. Add cereal and stir until all cereal is coated with peanut butter mixture. Remove from heat and turn mixture into 2 greased pans 11¾x7½x1¾ inches. Press into even layer.

Melt chocolate bits in top of double boiler. Spread ½ of chocolate over each pan of cookies and sprinkle tops with chopped peanuts and cereal. Cool. Cut into bars or squares. Yield: About 96 squares.

Carrots Are Topped and Everyone Saves

The U. S. Department of Agriculture says that only five years ago almost all carrots came to market with their tops on. Sometimes the storekeeper would twist the tops off before he sold them to you; or maybe you'd carry home a bunch of tops.

Department of Agriculture market men did some checking on what happened to carrots sold with and without tops. They found that carrots got to consumers in better condition, with less loss if the tops were taken off and the carrots were packed in plastic bags. Further, the grower could get more carrots in a refrigerator car, and it took less ice. A saving all the way around. The result: Today, about 85 per cent of our carrots come to us in plastic bags and with no tops.

STARLAC the heart of milk is the heart of the healthful balanced diet



For drinking, cooking, baking and whipping

Use this thrifty, nonfat dry milk in all your made-with-milk recipes. Drink Starlac, too. It's good. And it's the best kind of nourishment.

Borden's takes fresh pasteurized milk. Removes water and fat. What's left? B-vitamins, proteins, calcium and other minerals. They're the heart of milk. They're Starlac!

ABOUT 8¢ A QUART in the 12 qt. family-size package

©1957, The Borden Co.

YOUR GUARANTEE OF QUALITY A&P

Don't Miss A&P's Big, "Super-Right"

STEAK SALE

ROUND STEAKS LB. 69c
SIRLOIN STEAKS LB. 89c
PORTERHOUSE STEAKS LB. 99c

"SUPER-RIGHT" FAMOUS QUALITY
PORK LOINS LOIN PORTION LB. 43c 7-RIB PORTION LB. 33c

Skinless Franks "SUPER-RIGHT" . . . LB. PKG. 49c
Cottage Butts "SUPER-RIGHT" SMOKED . . . LB. 59c
Pork Sausage "SUPER-RIGHT" . . . LB. ROLL 43c
Halibut Steak BEEF STEAK OF THE SEA . . . LB. 39c

A&P BRAND—OUR FINEST QUALITY
APPLE SAUCE 4 16-OZ. CANS 49c

SAVE UP TO 11c ON 2 LOAVES
Jane Parker White, Sliced
BREAD . . . . . 2 1¼-LB. LOAVES 37c

SAVE EVEN MORE NOW ON MILD AND MELLOW
EIGHT O'CLOCK **COFFEE** 3-LB. BAG 2.13 . . . . 1-LB. BAG 73c

NOW . . . FIRST OF THE SEASON
FAMOUS JANE PARKER
FRUIT CAKES
1½-LB. LIGHT CAKE 1.39 1-LB. DARK CAKE 79c

A&P's OWN SMOOTH, CREAMY
MARVEL
ICE CREAM
HALF GALLON CARTON 69c

JANE PARKER, FLAKY CRUST
Pineapple Pie . . . . . 8-INCH SIZE 43c

CALIFORNIA, RED FLAME
TOKAY GRAPES . . . 2 LBS. 25c

Michigan Cauliflower SNOW WHITE . . . . LARGE HEAD 19c

Head Lettuce CRISP, FIRM HEADS . . . . . 2 FOR 29c

HOMESTYLE, ELBERTA FREESTONE
A&P PEACHES . . . . 3 29-OZ. CANS 89c

Iona Bartlett Pears . . . . . 3 29-OZ. CANS 79c

Ann Page Tomato Soup . . . . . 5 10½-OZ. CANS 49c

OUR FINEST QUALITY!
A&P Frozen Orange Juice
6 6-OZ. CANS 85c

SPECIAL! 20th Anniversary Issue
Woman's Day
OCTOBER ISSUE 10c
STILL AMERICA'S BEST MAGAZINE BUY

All prices effective thru Sat., Sept. 28th

AMERICA'S FOREMOST FOOD RETAILER . . . SINCE 1859
A&P Super Markets
THE GREAT ATLANTIC & PACIFIC TEA COMPANY

Grapes and Carrots Mix in New Recipe

Interesting accompaniment to lamb chops. Try this dish sometimes, too, with roast lamb.

Minted Carrots and Grapes

1 bunch carrots
2 tablespoons butter or margarine
½ teaspoon salt
¼ teaspoon dried crumbled peppermint leaves
2 tablespoons water
1 cup stemmed seedless grapes
½ teaspoon sugar

Pare carrots; cut into thin rounds. Melt butter in skillet (about 10 inches) over low heat; add carrots and cook gently about 10 minutes; stir occasionally. Add salt, peppermint and water; cover and simmer about 5 minutes; watch so as not to scorch. Add grapes and sugar; heat as short a time as possible to keep grapes as green as possible. Makes 6 servings.

Canned Apple Sauce Is Time Saver for Mom

With children back on school schedules, Mother must have meals ready Johnny-on-the-spot. And that's where ready-to-use apple sauce comes in handy. A big spoonful of apple sauce topping the breakfast cereal adds extra zest and nourishment without extra effort.

A dish of apple sauce mixed with a handful of raisins or nuts serves as a quick luncheon dessert. As an after school snack, apple sauce can turn up as a spread for bread that will carry youngsters till mealtime without spoiling their appetites.



DEVILED SHRIMP — Deviled shrimp and eggs kept hot before serving in a chafing dish will save last minute preparation. Cottage cheese with peach slices and blueberries is a tasty accompaniment along with crusty rolls and butter. Serve ice cream with cookies for dessert and fresh cold milk for a beverage.

Sauce Livens Shrimp, Eggs

Shrimp and eggs make a hearty combination when prepared in a tasty cream sauce piqued with mustard and paprika and served directly from a chafing dish onto crispy Chinese noodles. Rich in protein the dish may be served as a flavorful main dish for family or friends. Toast baskets or points may be substituted for the noodles if desired, or the creamed shrimp and egg mixture may be served in baking shells hot from the oven. Lemon wedges or slices will add a tart garnish either way it is served.

Try this recipe over the weekend or for a buffet supper when time is short and a special dish will simplify your work as a hostess.

Deviled Shrimp and Eggs

¼ cup butter
2 teaspoons minced onion
¼ cup diced green pepper
¼ cup flour
½ teaspoon dry mustard
1 teaspoon paprika
Dash of cayenne
1 teaspoon salt
2 cups milk
2 cups cooked shrimp, halved
3 hard-cooked eggs, sliced
2 cans Chinese noodles, or
6 toast baskets
Lemon slices

Saute onion and pepper in butter in saucepan over low heat, do not brown. Blend in flour and seasonings. Add milk, stirring constantly and cook until sauce is smooth and thickened. Add shrimp and eggs. Heat slowly, stirring occasionally until thoroughly heated. Serve over Chinese noodles or in toast baskets, or toast points. Garnish with lemon wedge or slices.

★ ★ ★

If preferred the shrimp may be put in baking shells, topped with buttered crumbs and baked for 15 minutes in a hot oven, 400 degrees. Serve in the shells. Makes 6 servings.

Mustard Adds Zing to Fruity Meat Relish

Golden pineapple garnish: This popular pineapple garnish will capture relish honors when served with hot or cold ham, chicken or veal or as an accompaniment for seafood salads. Drain 1 No. 2 can of pineapple tidbits and save the syrup. In a saucepan combine ¼ cup of sugar, ½ cup of orange juice, ½ cup of the pineapple syrup drained from tidbits, and bring to a boil.

★ ★ ★

Remove from heat and stir in 3 tablespoons of prepared mustard until thoroughly blended. Add pineapple tidbits and chill overnight. Serves 6.

Men Like Cheese in Dressings

Salad dressings provide one of the greatest opportunities for today's homemakers to be creative. Men recognize this, too, and seem to change venturing into the kitchen at this point in meal preparation.

★ ★ ★

Here is a dressing that is likely to draw male assistance and compliments from your family and friends. The rich blue cheese and condiments will be a fitting crown to many of your salads. Be prepared for requests for the recipe.

Blue Cheese Dressing

1 teaspoon prepared mustard
1 teaspoon Worcestershire sauce
1 teaspoon salt
1 teaspoon oreango
2-3 cup vinegar
2 teaspoons sugar
1 1-3 cups salad oil
½ cup crumbled blue cheese

★ ★ ★

Combine mustard, Worcestershire sauce, salt, oregano, vinegar and sugar. Stir until sugar is dissolved. Gradually add oil, beating constantly. Fold in cheese and mix well. Serve with tossed vegetable or green salad. Yield about 2 cups dressing.

Four layer pans of cake may be baked at one time; two pans go on the top shelf of the oven and two on the lower shelf. Alternate the pans on the racks so one does not cover the other.



ROMAN BLEACH is the bleach that's best!
For NYLON, COTTON—all the rest.
Clothes come white—Sanitary, too!
With ROMAN BLEACH in your washing!

save 5¢ on 16 Tender Leaf Tea Bags



See how lively tea can be!
Look for it at your grocer's! Another Fine Product of Standard Brands Inc.

"If It's Alive---It's Fresh"

Young HEN TURKEYS 11-15 lb. avg. 39¢ lb.
5-8 Lb. Avg. CAPONS 45¢ lb.
DUCKS — FRYERS — STEWERS
READY TO FRY Breaded JUMBO SHRIMP 79¢ lb.
ROASTING HENS 39¢ lb.
WILD RABBITS --- OYSTERS

"Fresh Fish Is Cheap"
WHITEFISH — BASS — WALLEYES — HERRING

FRESH BUFFALO	FRESH CATFISH	FRESH SHRIMP	FRESH LAKE PERCH
Lb. 39¢	Lb. 52¢	Lb. 89¢	Lb. 39¢

Fresh and Salt Water Fish of All Kinds
PEOPLE'S FISH & POULTRY MARKET
82 South Saginaw St. (Wholesale and Retail) FE 4-1521

WE SHOP HERE FOR QUALITY and SAVINGS

Fresh Dressed Rock FRYERS 29¢ lb.
Fresh GROUND BEEF 3 Lbs. $1.19
DRY ONIONS 3 Lbs. 14¢
Banquet, Frozen DINNERS Chicken-Beef-Turkey 49¢ Ea.
Casco DOG MEAL 5 Lbs. 49¢
Northern TISSUE 4 Rolls 29¢
Planter PEANUT BUTTER Large 18 oz. Jar 49¢
Velveeta CHEESE 2 Lbs. 79¢
Maxwell House INSTANT COFFEE 6-oz. Jar 99¢
U. S. NO. 1 MICHIGAN POTATOES 50 Lbs. $1.19
Beer Wine Liquor to Take Out

WALTON SUPER MARKET
4120 W. Walton Blvd., Drayton Plains OR 3-2341
Store Hours: Mon. thru Sat. 9 a. m. to 9 p. m. Sunday 12 to 9
We Reserve the Right to Limit Quantities

NOW-SAVE 15¢ on a big, delicious fruit-country pie!



Butter-rich crust, fruit heaped high!

Pet-Ritz Trademark FRUIT PIES FROZEN, READY TO BAKE



Big 8-inch, family-size pie, your choice of six favorite kinds! Clip the coupon now, treat your family to a home-baked pie made the fruit-country way . . . and save 15¢!

SAVE 15¢! JUST TAKE THIS COUPON TO YOUR GROCER. SAVE 15¢!
Good for 15¢ on purchase of one 8-inch Pet-Ritz Pie. Offer limited to one to a family. Please print name and address.
Your name_____
Address_____
City_____ State_____
Offer expires December 31, 1957.
NOTICE TO DEALERS: This coupon will be redeemed at face value plus 2 cents for handling. Send to Pet Milk Company, Dept. 37, Arcade Bldg., St. Louis 1, Mo. Cash redemption value, 1/20 of 1c. Void where restricted, taxed or prohibited by law.

Come Out to the Antique Fair!



Pontiac Press Photos

"Come to the fair" if you want to see the sights, say Jonathan Roberts of Middlebelt road and Deborah Walsh of West Long Lake road. They display some of the antiques you'll see at Will-O-Way Playhouse today through Saturday. Sponsored by the Michigan Animal Rescue League, Inc., the Antique Fair is raising funds for the shelter on East boulevard.



"I'll have to get 'Old Nell' in shape for the fair," W. R. Walsh of West Long Lake road said. He knows that proceeds will help the building fund and will enable the league to care for more animals.



Snitchin' cookies from Grandmother's old cupboard is David Merrill of West Long Lake road. You'll see the cupboard if you attend the antique show this week.

Workshop Set Tuesday for Local PTA Officers

"Learning Your PTA" will be the theme for a workshop to be given Tuesday evening at Eastern Junior High School by Pontiac Council of PTA.

★ ★ ★

Mrs. William Mihalek, Pontiac PTA Council president, will conduct a conference for presidents. Vice presidents and program chairmen are slated to meet with Mrs. Wayne Weaver and Mrs. William Anderson.

OTHER OFFICERS

Mrs. Lyle Dusenbury will have charge of recording and corresponding secretaries. The treasurers, auditors, budget and finance chairmen will meet with Ralph Dawe and Robert Lake.

★ ★ ★

Mrs. William Wright and Mrs. Arnold Thomas will conduct a meeting on hospitality, and room representatives will meet with Mrs. William Thomas and Mrs. John Adomitis.

Mrs. John Turner and Lillian Davidson, principal of Malkim School, will hold a conference on parent education, and safety chairmen will meet with Margaret Luther, principal of Whitfield School, and Joseph Zabelski.

★ ★ ★

Roland Stephison will lead a conference on civil defense, and council delegates will meet with Mrs. L. D. McLaughlin.

MORE SUBJECTS

Mrs. Thomas Cauley will discuss membership and meeting with parliamentarians will be Mrs. Leonard Saari.

★ ★ ★

A discussion on legislation will be led by Dr. Dana P. Whitmer and Mrs. John Leonard. John Perdue will hold a conference on juvenile protection.

Completing the list of workshops is a conference for men only led by William Wright, principal of Mark Twain School, and Lester Stanley, principal of Hawthorne School.

The workshop's purpose is to give general information to chairmen in PTA groups throughout the city and to give them an opportunity to meet Pontiac PTA Council's executive board.

Judge McCallum Heads Wednesday Dance Club

Judge Cecil McCallum has been named president of Wednesday Dancing Club.

Other officers are Dr. Glenn R. Brooks, vice president; Jack Habel, secretary-treasurer, and Mrs. Berkeley Voss, Mrs. John E. Windiate, Jack C. Strait and William D. Thomas Jr., directors.

★ ★ ★

Robert G. Isgrigg, Harold W. Dudley, Milo J. Cross and Dr. Chauncey G. Burke were appointed to the music committee, and Russell Bassett is handling publicity.

★ ★ ★

The Palmer Bundys are in charge of refreshments, with the John E. Windiates, the Walter K. Willmans the merritt D. Hills and the Berkeley Vosses assisting.

DIRECT MEMBERSHIP

In charge of induction of new members are Mr. and Mrs. D. B. Eames, Dr. and Mrs. Glenn R. Brooks, Mr. and Mrs. Donald A. Nicholie and Mr. and Mrs. Jack C. Strait.

★ ★ ★

Dr. and Mrs. Arthur R. Young are chairmen of the guest night committee, with Mr. and Mrs. Eugene K. Wellman, Mr. and Mrs. Stuart E. Whitfield, Mr. and Mrs. Harold B. Euler and Mr. and Mrs. William D. Thomas Jr. assisting them.

The first dance of the season will be held Oct. 16 at Oakland Hills Country Club.

Bride-Elect Is Honored at Shower

Bride-elect Catherine Ann Justin, whose marriage to Thomas F. Devereaux will be an event of Oct. 19, was honored Wednesday evening with a dinner and personal shower.

★ ★ ★

Sheila Flannery, who is to be a bridesmaid, hostessed the event at the home of her mother, Mrs. George Baldwin of Old Orchard trail.

The guest list included Mrs. William John Justin, mother of the bride-elect; Mrs. Thomas H. Devereaux of Howell, mother of the prospective bridegroom; Mrs. Alex McIntosh, sister of the bride-elect; Mrs. John Coe of Kalamazoo, sister of the bride-elect; Mrs. John Coe of Kalamazoo, sister of the prospective bridegroom and a bridesmaid, and Gerrie Godin of Grosse Pointe, who is also to be a bridesmaid.

★ ★ ★

Others included Mrs. John Linden of Detroit, Mrs. Roe Heal of Dearborn, Mrs. Fred Pickering, Mrs. Willis Brewer, Mrs. Joseph A. Shara, Mrs. Ralph Allen, Mrs. Donald Kelly, Mrs. Donald McLean, Joyce Hofman and Faith Cook.

Six pages today in Women's Section

Women's Section



Daytime dress is a two piece fashion with easy skirt gathered at the top and blouse that ties at the neckline. It's completely washable, of course.

GOP Notes Progress by Women

More Than Ever Are Holding Jobs in Government

By JANE EADS

WASHINGTON — The Women's Division of the Republican National Committee, in presenting its 1957 progress study on women in public service, says it is not aiming to set women apart but is charting their gains to show them what they can do.

★ ★ ★

"It is encouraging to women to see that they are making gains, and it is valuable to men to see the variety of responsible posts women are holding," explained Miss Bertha Adkins, assistant chairman of the Republican National Committee and director of the Women's Division.

IN PUBLIC INTEREST

"In the conduct of our government on all levels we believe it is to the interest of both men and women that women have a part — that their voices be heard and that qualified women be given opportunities to serve," she added.

★ ★ ★

In the last four decades—since 1916, when the first woman, Jeannette Rankin (R-Mont) was elected to Congress — Miss Adkins says women have made excellent progress in winning elective and appointive offices in municipal, county, state and federal governments.

There are now some 576,000 in the last category. Women, according to the non-partisan survey, constitute about 21 per cent of the federal government's entire civilian personnel.

An estimated 10 per cent of these are in the high salary brackets.

Party Whirl Begins for Miss Vandeveer

By RUTH SAUNDERS

BLOOMFIELD HILLS—Dec. 21 has been chosen by Connie Vandeveer for her marriage to James T. Beresford. The ceremony will be read in Christ Church Cranbrook and a reception will be given at the Detroit Boat Club.

Parties are starting, though the wedding is almost three months away. Mrs. Norman P. Sanborn gave a luncheon last Saturday in her home on Pilgrim road, and on Tuesday Mrs. Frank Coulson will be hostess at a tea and kitchen shower in her Metamora home. The Coulsons will soon travel to their new winter home on Key Biscayne, Fla.

★ ★ ★

Connie has asked her sister, Lindsay, to be her maid of honor. Mrs. Gordon L. Waterworth of Royal Oak will be matron of honor.

Bridesmaids will include Mrs. John W. Crim; Mrs. William T. Beresford, Virginia Beresford, Nan Gordon of San Francisco and Marjorie Jock of Flint.

William T. Beresford will be his brother's best man. They are sons of Mr. and Mrs. Edwin M. Beresford. Connie is the daughter of Mr. and Mrs. Leroy G. Vandeveer of Sussex road.

HOME FROM EUROPE

Richard H. Zeder returned to the home of his parents, of Orchard Ridge road, Wednesday after three months of traveling in Europe. Dick flew back and is awaiting the arrival of his small foreign car in which he did most of his touring.

He left for Europe right after his graduation from the University of Michigan.

★ ★ ★

Dr. and Mrs. James A. Morton have invited several friends to spend this weekend with them at their Sand Pointe summer home.

Dr. Morton's mother, Mrs. James A. Morton, who has been visiting the family, has returned to her home in Lakewood, Ohio.

★ ★ ★

Mr. and Mrs. Milner Thom have returned to their home on Commerce road after 10 days in New York.

RETURN TO HILLS

Mr. and Mrs. Benjamin Brewster have returned home after spending several weeks in Massachusetts.

Mrs. Brewster also visited their daughter, Betsey, at her apartment in New York and then flew to the state of Washington for a visit with her other daughter, Alison. Alison, now Mrs. Richard Allen Jones, and her husband are living at Lawson Air Force Base near Spokane.

Mrs. Jesse D. Chamberlin was hostess at luncheon last Friday at the Detroit Athletic Club, celebrating the birthday of her mother, Mrs. Walter F. Zimmer.

New Extension Group Elects Mrs. Dickson

A newly organized home demonstration group, Suburban Heights of Lake Orchard Heights, met Monday evening when Mrs. Mary Hixon, home demonstration agent, spoke to the group.

★ ★ ★

Mrs. William Dickson of Lake Oakland Heights hostessed the group.

Elected president was Mrs. Dickson, with Mrs. Ben T. Lowell named vice chairman; Mrs. Robert Rogers, secretary - treasurer; Mrs. Robert J. Cook, reporter; Mrs. George Bellairs, community chairman, and Mrs. Joseph J. Fournier, project chairman.

★ ★ ★

The new group, under the sponsorship of Oakland County Extension Service, informs its 16 members of homemaking arts, fashions, and arts and crafts.

Mrs. Waddell Entertains Unit

The Cherokee road home of Mrs. John Q. Waddell was the setting Tuesday for a cooperative luncheon for members of Child Study Club Group Three. Cohostesses for the event were Mrs. Max Doerr, Mrs. Edward Barrett, Mrs. Lester Wray, Mrs. Harold MacDonald and Mrs. Harry McGrath.

★ ★ ★

Among the guests were Mrs. Keith Leak, Mrs. Jesse MacLeay, Mrs. Robert Nelson and Mrs. Howard Lamb.

Is Monarchy Too Expensive for Modern England?



Queen Elizabeth is photographed while on tour. Her allowance is $1,300,000 a year.

By TOM A. CULLEN

LONDON (NEA) — If a cat can look at a Queen, a United States congressman can look at a Queen's dress bills.

Or so reasoned Congressman Harold R. Gross (R-Iowa) who dragged Queen Elizabeth II's finery into a congressional debate not long ago.

AMERICAN FUNDS?

Specifically, the lawmaker wanted to know how much American aid to Britain was being diverted to pay for the two tons of clothing which, he alleged, the Queen took with her on her recent state visit to France.

★ ★ ★

With Elizabeth coming to America in October, the high cost of monarchs is bound to come up again.

Is royalty too expensive? A costly bauble that the welfare state cannot afford? Should the royal family set the nation an example by pulling in its belt?

★ ★ ★

Certainly, the $1,300,000 a year voted by Parliament as the Queen's personal allowance (Civil List, it is called) is a whopping salary by any standard.

When another three millions dollars is added to this for the maintenance of the royal family, plus its palaces, plus the royal yacht, the bill is enormous.

NOT MUCH HIGHER

Yet the Queen's defenders argue that Elizabeth's Civil List is only $14,000 more than that fixed for her great-grandfather, Edward VII, in 1901, while the cost of living has more than trebled since that date.

Far from spending her money on clothes, the Queen pays out $860,000 or nearly two-thirds of her allowance to run the royal household, including food, staff wages, gas, lights and fuel, motor cars, laundry, telephone and telegraph service.

Also, Elizabeth is probably the world's biggest party-giver. As Britain's "hostess with the mostest," she entertains some 30,000 persons a year, which comes under the heading of maintaining British prestige.

Out of the Queen's purse come such miscellaneous expenses as $9 for every set of triplets born in Britain, $75 to the poet laureate who keeps odes on tap for historic occasions, and $840 a year to the keeper of the royal swans.

MUST PAY FARES

When the Queen travel train she must buy first-class rail tickets for her entire entourage. She does, however, get her postage stamps free.

★ ★ ★

To lighten her financial load, the government keeps the Queen's seven palaces and her eight royal houses in repair, and the Royal Navy comes through with one million dollars a year for the upkeep and operation of the royal yacht, Britannia.

It can be argued that the Queen actually doesn't cost the British taxpayer a cent. For under a deal worked out by George III in 1760, she turns over all income from the crown lands to the government in exchange for her Civil List.

As the income from crown property runs to $3,500,000 a year, the taxpayer comes off well in the deal, some apologists maintain.

FIRST TARGET

Whenever British Socialists get out the economy axe, Buckingham Palace is designated as their first victim. This 600-room palace, they argue, is a white elephant requiring an enormous staff of maids, footmen, gardeners, carpenters and electricians to run.

★ ★ ★

The fact that most of the palace staff other than clerks and domestics belong to trade unions appears to cut no ice with the Socialists, who favor turning the palace into council flats.

As against its overhead costs, Buckingham Palace has sentimental value, however. It is the first place humble Britons turn to in time of trouble or jubilation.

Some even appear to take comfort from the sight of the Queen's gold-emblazoned standard flying from its mast, as a sign that the Queen is in residence.

MARATHON TASK

Running Buckingham Palace is a marathon task. There is a half mile of carpeted corridor to be vacuumed each day, 350 clocks to be wound, silver to be polished, flowers arranged. Ten men work all year round just keeping the windows clean.

In the old days departing guests were nearly knocked down by palace footmen in their rush to blow out the candles and wrench them from their chandeliers. Such "palace ends," when sold at the shops, fetched high prices.

William Fortnum, footman to Queen Anne, made enough money off "palace ends" to retire and open up Fortnum and Mason's, today London's swankiest food purveyors.

Today, the candles are gone, but there are 2,000 light bulbs requiring constant replacement.

Birmingham 'Y' Slates Auditions

YMCA of Birmingham will be the setting Saturday for auditions for five children's plays. Tryouts for youngsters between 8 and 18 will be held by the newly organized Hurdy-Gurdy Players.

Gene Scrimpsher, director of children's productions for Detroit public schools, and Gil Oden, curator of theater arts from Detroit Institute of Arts, will direct the season's plays.

The rage for furs, fake and real, is on this fall. Treat yourself to one of those cardigans of orlon with a veiling of leopard-printed nylon chiffon. Completely washable, of course.

Teenagers Favor U.N. but Most Don't Understand It

By EUGENE GILBERT
President of the Gilbert Youth Research Co.

Most teenagers in this country know very little about the workings of the United Nations and what it was set up to do, but nearly all of them are in favor of it.

★ ★ ★

Ask for a show of hands in favor of the U.N., as we did in dozens of communities across the country, and 95 per cent of the boys and 94 per cent of the girls respond enthusiastically.

But ask how many know anything about the U.N. and only 23 per cent of the boys' and 30 per cent of the girls' hands will be left in the air.

The striking lack of knowledge about a subject so often in the news became apparent when teenagers were asked where they thought the U.N. had failed most to live up to expectations.

One girl, 17 years old and a high school junior, answered: "It has failed in getting people to brush their teeth after every meal."

MIX UP GROUPS

Many confused the U.N. with the North Atlantic Treaty Organization, the current disarmament talks in London and the Point Four program of the Marshall Plan.

★ ★ ★

Most seemed to take it for granted that Red China already was a member and knew little of the current world controversy over whether it should be admitted.

Of the slim minority who professed a knowledge of the workings of the U.N., 52 per cent said they acquired most of their information in school, 19 per cent from radio and television, and 18 per cent from newspapers and magazines.

Less than 2 per cent had ever visited U.N. headquarters in New York, but this is not surprising since the survey was done on a nationwide basis and many never had the chance.

★ ★ ★

This group was able to back up its claim to knowing something about the U.N. by providing reasonably intelligent answers to questions of its failures and triumphs.

FAILURES CITED

Among the failures cited were:
1. Failure to act in the Hungarian revolt.
2. Abuse of the veto power by the Communist bloc.
3. Inability to make member countries obey decisions.
4. Failure to maintain world peace.

★ ★ ★

Among the triumphs cited by teenagers:
1. Ending the Korean War.
2. Quick action in the Suez crisis.
3. Reduction of trade barriers.
4. Promoting agriculture, health and education in underdeveloped countries.
5. Aiding children around the world.

Less than 3 per cent of the total survey group, which included both those who knew nothing of the workings of the organization, thought that the United States should withdraw from the U.N.

About 15 per cent thought the U.N. worked effectively "all the time," nearly 80 per cent answered "now and then," 2.6 per cent checked "seldom" and 2.4 per cent answered "not at all."

★ ★ ★

"Sure the U.N. is not perfect," admitted a New York City boy, "but then again what is?"

A 17-year-old Chicago lad, Dennis Sloane, applauded the U.N. for "keeping larger countries from taking advantage of smaller ones."

SHE'S DISGUSTED

On the other side of the ledger, 15-year-old Wendy Hansen of Normandy, Mo., was "disgusted and disappointed" with the world organization for "letting Russia and her friends get away with murder."

"They are doing only half their job," complained 15-year-old Dorothea Olson of Whitestone, N. Y.

Robert Schwartz, 17, of Jersey City more or less agreed with both sides, admitting the past failures but hopeful of the future.

"The U.N. has great unused ability for good," he answered, "however, its potential has never been realized."

★ ★ ★

Edythe Krampe of College Point, N. Y., commented on the failure to mention the word God in the U.N. charter and saw this omission as part of its overall failings.

"They have tried to achieve peace by themselves," she said, "when peace comes from trust and faith in God."

'WONDERFUL JOB'

Karen Hanks, 16, of Fort Lauderdale, Fla., thought that "for such a young organization, the U.N. has done a wonderful job.

★ ★ ★

A Flushing, N. Y., girl, 14-year-old Gloria Scozza, was in complete agreement.

"It is mighty difficult to maintain peace, as many forget, and they are doing a good job," she commented.

Another New York girl said the "basic aims of the U.N. are good, but it should have more publicity, become more a part of our every day living."

To handle yourself, use your head; to handle others, use your heart. —Donald Laird

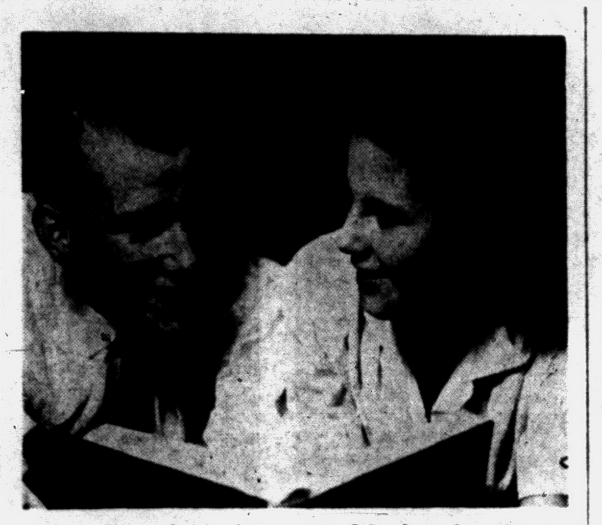

Gary King (left) of Detroit and Barbara Jean Curtis of Rochester have been named winners of the Turner Work Scholarship and Treesa Way Merrill Scholarship, respectively. Each scholarship is for one term at Will-O-Way Apprentice Theater.

Lingerie Adds Feline Touch With Leopard

NEW YORK (INS) — This year the fashionable woman will make herself more feline by wearing leopard skin.

★ ★ ★

Leopard or leopard prints are popular for collars, belts, hats, pocketbooks and shoe trim. Blouses, raincoats and even earrings have turned up with spots.

EVEN LINGERIE

But now the people who dream up styles have gone one step farther — they have designed a leopard skin matching bra and girdle set.

★ ★ ★

The bra has a black dacron leno elastic body, but the main section of the bra is done in startling satin with a leopard print.

The matching girdle is a pull-on with a dip-down waist for comfort and comes only in black. The main portion of the girdle is nylon power net, but both front and back panels are done in satin leopard print to match the brassiere.

★ ★ ★

The leopard set is an extreme example of the increasing importance being placed on decorative undies to make women high style and fashionable from the skin out.

Each day is the scholar of yesterday. —Carlyle

Demands of Steady Girl Tame Male at Early Age

Future Husbands Not Likely to Rebel Against Housekeeping Chores

By RUTH MILLETT

In the book "Utopia 1976," in which Morris L. Ernst attempts to predict what life will be like in that year, he says the husband of the future will share more in homemaking chores.

I don't know how his other prediction will turn out, but I suspect that with this one he has hit the nail on the head.

Among teenagers, it is plain to see that the male is being tamed at an early age, not by "mom" but by his steady girl friend.

From 14 on, the boy who dates knows exactly what is expected of him. He conforms to the pattern without any sign of rebellion.

If he likes a girl, the only way he can be sure of getting dates with her is to ask her to go steady. So he settles down to one girl at a time.

★ ★ ★

Once he is going steady, he meekly observes all the rules that govern going steady among his own crowd.

A RIGID SCHEDULE

That probably means that he telephones his girl either once or twice a day at a set time. He takes her out a certain number of evenings a week.

He writes her every day if he is out of town. He remembers all special occasions with a gift. He gives her some symbol to wear that announces to the teenage world that he belongs to her.

Boys who can be that domesticated at 14 aren't likely to balk much a few years later at whatever kind of marriage pattern their wives set up.

If they are expected to spend their free hours mopping floors, looking after the children, etc., I can't see them suddenly rebelling on the grounds that they are men and homemaking is a woman's job.

★ ★ ★

No, I think they'll ease into the role of partner in housekeeping without a struggle. They may even think it's Utopia!



No. 8128 with Patt-O-Rama is in sizes 12½, 14½, 16½, 18½, 20½, 22½, 24½, 26½. Size 14½, 35 bust, short sleeves, 5 yards of 35-inch.

For this pattern, send 35c in coins, your name, address, size desired and the pattern number to Sue Burnett, The Pontiac Press, 372 W. Quincy St., Chicago 6, Ill.

Send 25c more with your pattern order for the new Fall & Winter '57 issue of our pattern magazine, Basic Fashion. Inspiring and so practical for every home sewer.

For the Women in White . . .
Dacron and Cotton
SLIPS
DISTINCTIVE UNIFORMS
WHITE NYLON HOSE
OXFORD SHOP
For Yarns, Maternities, Uniforms
59 W. Huron FE 4-7212

NEW LOCATION
of Dingman-Stewart Dance Studio
86½ N. SAGINAW
FE 2-1810 — OR 3-1704

B.V.D. — KAYSER
DISNEY — LEE — VAN HEUSEN — HICKOK
JONATHON LOGAN — JERRY GILDEN — KAY McDOWELL
ALL PURPOSE JACKET
LENOX JACKET
by Buckskein
Thermolized Weather Control Lining
Natural Color
$17.95
BUY ON EASY TERMS!
Rappy's
NATIONAL CLOTHING CO.
9 South Saginaw Street
INTERWOVEN — BUCKSKEIN — HAGGAR

'Bond Street' Toilet Water by YARDLEY
1.50—3.00 Prices plus tax
light, lingering, lovely
Yardley products for America are created in England and finished in the U.S.A. from the original English formulas, combining imported and domestic ingredients.
CLOONAN'S
"For Famous Names in Cosmetics"
74 N. Saginaw St. FE 2-0161

Alicia Presents . . .
Cocktail Gowns
superbly designed to accentuate your own true loveliness.
From $25
Alicia Bridal Salon
55 W. Huron FE 5-3675

GALA OPENING
BECK SHOE SALON
MIRACLE MILE SHOPPING CENTER
BECK shoes cost so little and they're the MOST!
All the news in
CASUALS AND FLATTIES
3.99 and 4.99
Some styles as low as 2.99
If it's authentic teen fashion... Beck has it. The colors—the leathers—the buckles and bows and bouncy crepe soles that smart gals go for are all ready and waiting for you in this near-as-next-door Beck store. And everything from genuine hand-sewn mocs to date-time suedes wears a strictly young-budget price tag!
EXTRA! FREE NYLONS!
Opening Days Only... Thursday, Friday, Saturday
1 pr. with every purchase of 3.99.
2 prs. with every purchase of 4.99 or more
BECK
NOW, 14 Beck stores in the Detroit area
MIRACLE MILE SHOPPING CENTER • S. TELEGRAPH AT SQUARE LAKE ROAD, PONTIAC
164 BECK STORES IN 86 CITIES, INCLUDING NEW YORK, CHICAGO, BOSTON, WASHINGTON, MIAMI

CARPETS—DRAPERY—LINOLEUM—TILE—SLIPCOVERS
McCandless Drapery Sale
Fiberglas READY MADES 48"x90" Solid—Six Colors Pr. $7.99
Fiberglas READY MADES 48"x90" Prints—Moderns Florals Pr. $9.99
Free Labor! on Custom Made Draperies
Antiques, Satins, Fiberglas, Pebble Cloth, Bark Cloth, Fortisan, Indian Head
Solids, Prints, Florals, Scenics, Textures, African Weaves
FREE LABOR
ASSORTED Drapery Fabrics 48" width Yd. $1.00
Fortisan Sheers 48" and 45" Yd. $1.00
OPEN EVERY NIGHT 'TIL 9 P. M.
FREE HOME SERVICE!
SAMPLES BROUGHT TO YOUR HOME! NO OBLIGATION
McCandless
FE 4-2531 FE 4-2532
11 NORTH PERRY ST. PONTIAC
COMPLETE DECORATING SERVICE AVAILABLE

SPECIALS on BABY FURNITURE

ALL CRIBS MARKED DOWN

Complete Selection of INFANTS' WEAR

● Buggies ● Cribs
● Strollers ● Hi Chairs

We Will Be Closed THURSDAY and FRIDAY

Crib 'n Cradle
740 W. Huron · FE 8-8031
Plenty of Free Parking

FINE JEWELRY – GIFTS
McKim Jewelry
941 Orchard Lake, FE 4-5065

Zonta Prepares for Annual Benefit Card Party on October 1





Zonta Club of Pontiac has set Oct. 1 as the date of its annual benefit card party. General chairman Marion Emery (right) of Dixie highway goes over plans with Mrs. Roy Riddle (center) of Edgefield drive, one of the co-chairmen, and Mrs. M. A. Calbi of Linden road, prize chairman. The party will be held in Pontiac Federal Savings and Loan Building at 7:30 p.m.

Pontiac Press Photos

Cochairman Mary Kelly (left) of Mohawk road and Mrs. Robert L. Davies of Waldo avenue, Mrs. T. W. Jackson of Mount Clemens street and Mrs. Nat A. Morrison of Elizabeth Lake avenue (left to right) are committee chairmen assisting with the benefit for Girls' Ranch.

Cuddle Baby in the Daytime for Quiet Night

LONDON (INS) — The British Medical Association reported today that fathers have to pace the bedroom floor with bawling babies during the night because mothers fail to cuddle the children enough during the daytime.

Psychologists at the London University Child Study Center, led by Terence Moore, made the investigation for the association.

They studied 200 London babies representing all social classes and found one clear-cut link—babies not nursed enough during the day are the most likely to cry at night.

Moore said many mothers admitted they spent little time nursing the babies because they didn't want to "spoil" them.

The psychologists are satisfied this attitude deprived the babies of some basic need which affected their sleep.

The study also showed that babies who sleep a lot during the day are not more likely to wake up after midnight, that keeping the child awake during the day is no insurance against a disturbance at night.

PTA of Whitfield School Names Slate of Officers

Mrs. Anthony Osler has been named president of Daniel Whitfield School PTA. Other officers also were named when the PTA met Wednesday evening for an informal get-acquainted program.

★ ★ ★

Mrs. Robert Menees is vice president; Merle Smith, father vice president; Faye Davis, teacher vice president; Mrs. Charles Coppersmith, recording secretary; Mrs. Ralph Puckett, corresponding secretary; Mrs. Robert Stickle, treasurer, and Mrs. Thomas White, historian.

Chairmen include Mrs. Ray V. Howard, adult education; Mrs. Fred Wiest, budget; Mrs. Lawrence Reuter, finance; Mrs. Howard Seiss, health; Mrs. Orville Tripp, homeroom mothers; Mrs. Allan Montieth, hospitality; John Griesen, juvenile protection; Robert Menees, legislation; Mrs. Ray William, library, and Mrs. Raymond Graham, magazine.

★ ★ ★

Concluding the list are Mrs. Stewart Houghton, membership; Margaret Luther, parliamentarian; Mrs. Jack King, pre-school; Mrs. Menees, program; Mrs. J. Howard Clayton, publicity for school; Mrs. Carl E. Kreps, publicity for press; Mrs. C. L. Johnson, safety; Mrs. Ralph E. Mason, scholarship and Mrs. Victor Sutt, youth.

Project Scheduled by St. Monica Unit

Mrs. Edwin Backus was named chairman for an Oct. 4 money-making project of St. Monica Unit of St. Michael Church when that group met Tuesday evening in the Lake Orion home of Mrs. Roy Tatham.

Among the guests were Mrs. Roy Wiegandt, Mrs. Louis Janka, Mrs. J. C. Myers, Mrs. Maurice Fitzgerald, Mrs. Charles Schwartz, Mrs. William Donahue, Mrs. George Watson, Mrs. Gayle Coulson, Mrs. Adam Cravatz, Mrs. Michael Slata and Mary Hurtibuse.

Satin Beats Shapeless New Styles

By JOAN HANAUER

NEW YORK (INS) — American sportswear designers have figured out a way to beat the bosomless styles Paris couturiers have decreed for fall and winter.

★ ★ ★

The answer is the satin blouse.

CHARMS REVEALED

Your suit can be as boxy, bosomless and generally shapeless as the latest styles demand. But take off the jacket and reveal a satin blouse and no man can overlook your curvaceous charms.

★ ★ ★

The satin blouse designers will go so far as to concede the eased waistline by creating overblouse styles that fit loosely around the waist. But when you're dealing with satin, you can't hide curves completely.

★ ★ ★

The satin overblouses make up for their lack of midsection appeal by adding extra emphasis to the necklines with big bows directly beneath modest V necklines, or else combine mandarin-type collars with sunburst darts for further top interest.

GOLD THREAD

Another blouse attraction is satin combined with gold metallic thread for a tailored blouse that strictly stresses glamor.

Sleeves this year remain at either short or elbow length, the most comfortable varieties to wear under a suit jacket.

Ice Speeds Gelatin Set

Speed up the setting of gelatin salads and desserts by dissolving the package of gelatin in one cup of boiling water instead of two. Add 8 ice circles and stir for two minutes. Remove what's left of the ice, and presto — the gelatin is the perfect consistency for adding

Homemakers Meet

Mrs. Harold McCallister of Drayton Plains entertained members of Modern Homemakers Club Tuesday evening. Mrs. Thomas Folsom gave instructions in leather tooling.
fruits or vegetables.

Car Owner Runs 'Taxi' for Friends

Feels Imposed On Since They Never Share Costs

By EMILY POST

"Dear Mrs. Post: I own a car. Quite often I go out with a group of friends to different places. The friends expect me to call for them at their houses and then bring them back home again — actually giving them taxi service.

"Not once does any of them offer to defray any of the expenses for this special accommodation. They don't seem to realize that these trips cost me money. In addition to putting gasoline in the car, I often have to pay for parking.

"I am beginning to feel that I am being taken advantage of. I feel they could at least reimburse me to the extent of what it would cost them for public transportation. Can I possibly suggest this to them, or must I, as the owner of the car, assume this expense and say nothing?"

Answer: If the extra expense of calling for your friends and bringing them home is of consequence to you and you can determine what it amounts to, you would be justified in asking them to reimburse you.

"Dear Mrs. Post: I would appreciate it if you would tell me whether or not it is correct for a girl, when she is asked for a date by a man, to invite him to come to her house for dinner instead of their dining out? In other words, is it improper to turn a man's invitation to dine out into your invitation to dinner at home?"

Answer: If your mother does not wish you to dine out with a man, you would be entirely correct in telling him so and inviting him to dine at your house instead.

TBI Club Gathers

Mrs. Byron Chapin of Lake Orion hostessed members of TBI Club of the Pontiac Business Institute Saturday afternoon. Jean Gonyou and Mrs. Earl Koontse were guests of the group. Mrs. E. R. Pettengill showed her collection of European dolls and told of her travels in Europe.

sale of pants

thursday, friday, saturday

$2.99 regularly $3.98

Choose your corduroy slacks from an array of regular and Capri lengths. Some of them available in latest of Ivy League styles. Black, beige. Sizes 10-16. sale, $2.99

$3.99 regularly $5.98

Wonderful for casual and leisure wearing are these rayon-gabardine and dacron-rayon man tailored slacks. Choose from an array of assorted colors. Sizes 10 to 16. sale, $3.99

$6.99 regularly $10.98 and $12.98

Perfect for your fall fashion wardrobe are these fine famous maker wool slacks and Lorette stripe pants. Yours in an array of colors. Sizes 10 to 16. sale, $6.99



Winkelman's
TEL-HURON SHOPPING CENTER
open nights to 9 p. m.
monday, thursday, friday, saturday



MALING SHOES

How do you rate with the girl-watchers?

High—very high, indeed! Yes, you're at the tippety top with the girl watchers—IF you're wearing Maling's new (and luscious) pumps! But, if it just happens that you're not, hop right down to Maling's—and slip into them eeemeeediately!

Maling Pumps

Fellas Focus on 'Em!

4.99 to 6.99

A Black suede or Black calf with High or Mid Heels. Brown calf or Gray silk tweed, with high heels.
B Black suede or Black calf with High Heels.
C Black suede with High or Mid Heels.

Maling Shoes
50 NORTH SAGINAW STREET
Open Monday and Friday Evenings

DOWNTOWN PONTIAC DIVIDEND DAYS

Look at These Prices! Then Take Off 1/3 OF THE PRICE

USE OUR LAYAWAY ON THIS SPECIAL SALE

LONGINES. Delightfully feminine, exclusively styled. With fine expansion bracelet. $74.50 FTI





LONGINES. Smart styling in round 14K gold case, hand-lapped to high finish. Alligator strap. $125. FTI

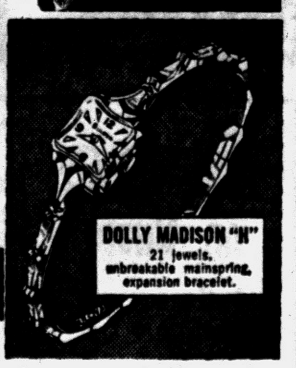

DOLLY MADISON "N" 21 jewels, unbreakable mainspring, expansion bracelet.

HAMILTON



CALENDAR WATERPROOF*

AUTOMATIC K-576 $89.50
Stainless steel case. Dial window shows date of the month. With strap, $85.00

ELGIN with Guaranteed Unbreakable DURAPOWER MAINSPRING



$59.50
DEBORAH
19 jewel movement. Matching gold filled expansion bracelet.

Optometrists – Jewelers
REDMOND'S
81 N. Saginaw FE 2-3612

Reservations to EUROPE

Consult Delphine Michaels

ELKIN Travel Bureau
296 N. Hunter Blvd.
Birmingham MI 6-2170

Exercise to Correct Round Shoulders

Slumping Menaces Beauty, Health

By JOSEPHINE LOWMAN

Many women go into immediate action when it appears that the waistline is saying goodbye to youthful slimness, or when the thighs bulge or any other figure defect appears.

★ ★ ★

Yet these same women, who see to it that they remain well-proportioned, often allow themselves to slump. They fail to realize what a handicap to good looks round shoulders are.

The most expensive clothes fail in verve when worn by a woman who has this sort of poor posture, while an inexpensive gown or suit looks chic when worn by a woman with a gallant carriage.

Not only are round shoulders unattractive, but when you slump you are certain to "let go" with abdominal muscles. Round shoulders also almost always lead to Dowager's Hump and to an older looking neck and chinline. This posture is definitely aging. It crowds the heart and lungs and induces chronic fatigue.

★ ★ ★

A mild case of round shoulders can be corrected if you begin corrective measures soon enough, and even more severe forms can be improved, but it takes real determination to do either. Once a woman realizes how important the correction of this defect is to her, there is hope.

LOOK AT YOURSELF

Actually, many women are not conscious of the fact that they are acquiring round shoulders. Look at yourself side view in a long mirror and stand naturally. Ask your friends and family if you have fallen into this habit.

★ ★ ★

The following exercise is a splendid corrective motion toward a flat back: Lie on the floor on your back. Bend both knees and place your feet flat on the floor. Arms rest on the floor at your sides. Raise both arms upward, shoulder width apart.

Stretch arms backward until arms rest on the floor overhead. Drag the arms forward to starting position, keeping the arms on the floor and as close to the side as possible. Continue slowly.

If you would like to have my exercise routine which is corrective to round shoulders, send a stamped, self-addressed envelope with your request for leaflet No. 7. Address Josephine Lowman in care of The Pontiac Press.

Tomorrow: "Sitting on Porch, by Window, Gives Sufficient Vitamin D."



This exercise is a splendid corrective motion toward a flat back.. Stretch arms backward until they rest on the floor overhead. Drag arms forward to starting position.

Stress Safe Ranges

Requirements for gas ranges have been worked out by committees on which are representatives from the National Bureau of Standards, U. S. Bureau of Mines, U. S. Public Health Service, U. S. Bureau of Human Nutrition & Home Economics, American Home Economics Association, U. S. Department of Agriculture, Canadian and American Gas Associations. Each range must meet minimum requirements for safety, efficient performance and durability before it can be made available to homemakers. Gas range owners find that servicing and repair costs are negligible.

Talks to BPW Club

Julian Moody of Ann Arbor spoke on career advancement Tuesday evening when Pontiac Business and Professional Women met at Hotel Waldron. The speaker was introduced by Mrs. Melvin Stapp.

Be not simply good. Be good for something. —Thoreau

Sorority Chapter Conducts Election

Mrs. Richard McVicker was elected president of Zeta Lambda Chapter of Beta Sigma Phi sorority when that group met in Mrs. McVicker's Royal Oak home Monday evening.

Mrs. Robert Ryeson was named vice president, with Mrs. Harold Wedow as recording secretary; Mrs. Wendell Doolin, corresponding secretary, and Christine Zaffina, treasurer.

Toastmistress Club Gathers

Mrs. Wayne Reeves was welcomed as a new member of Pontiac Toastmistress Club when the group met Tuesday evening at Hotel Waldron.

★ ★ ★

Helen Turek, toastmistress, presented a visual aid program. Helen Lapisch demonstrated slides, while Mrs. Charles Strafford demonstrated the use of the flannel board, Mrs. George Gaches, blackboard, and Gertrude Foley, the opaque slide.

★ ★ ★

Critics were Mrs. Orben Wilkins, Mrs. Milton Freet, Mrs. Reeves and Mrs. Clayton Rule. Mrs. Robert Bunce was chief evaluator.

People are lonely because they build walls instead of bridges. —Joseph Fort Newton

Mary Ann Samson Wed

Three hundred guests witnessed the marriage Saturday morning of Mary Ann Samson and Donald V. Menard. The Rev. Norman Thomas performed the ceremony in St. Michael Church.

★ ★ ★

Mr. and Mrs. Laurence Samson of Robinwood avenue are the bride's parents, and the bridegroom is the son of Mrs. S. E. Downes of Milford and J. M. Menard of Lake Angelus road.

For her wedding the bride chose a waltz-length gown fashioned in princess style of Franch lace over satin and featuring long pointed sleeves. She carried an arrangement of white carnations with her rosary entwined.

A cousin of the bride, Audrey Samson, was the maid of honor. Jeannine Muto, another cousin of the bride, was bridesmaid and Theresa Samson, a sister of the bride, was junior bridesmaid.

Serving as his brother's best man was Leo J. Menard. Girard Menard, also a brother of the bridegroom, Rex Lamreaux and Donnie Bruce seated the guests.

★ ★ ★

For a reception at her home Mrs. Samson wore a blue lace dress with navy accessories. The bridegroom's mother chose a green sheath dress over satin with pink velvet accessories.

The couple left for a trip through upper Michigan and Canada.

River Is Laundry

On the banks of the rivers in Thailand, each floating house has a porch with steps leading down to the water where men and women wash their clothes. Each person brings an extra garment when he takes his morning bath and washes it well as he stands on the porch steps, then beats it to soften it.

Career Girl Needs Balanced Meals

Skimping on food in order to buy more clothes is one fast way for a girl to undermine her health.

The career girl who tries to get by on a doughnut and coffee in the morning, a hamburger and soft drink at noon, a can of soup and a sandwich at night, is asking for trouble.

★ ★ ★

She needs three balanced meals a day to keep her hair, her skin, her nails, her teeth and eyes at their best. She needs good food for sound health.

It's far better to budget clothes money very wisely, to figure out at the beginning of each season what she can buy and to have a few good clothes rather than a jammed closet.

★ ★ ★

By shopping carefully, a girl can build a basic wardrobe to which she can add new fashions each season.

PEGGY'S
16 NORTH SAGINAW ST.

Enjoy the luxury of custom-fit

Girdles in 4 Lengths



Perma - Lift

proportioned length girdle
13"-14"-15"-16" lengths

8.50

3.00

Bra Style #160—Circular stitched cup bra, of lovely cotton with Magic Insets.

PEGGY'S
16 NORTH SAGINAW ST.

A DOUBLE Dividend

Wonderful, Wonderful Allures, Made in Miami, for the easiest walk of your life! Specially priced for two days only!



Regular Price $9.95

7.90



PEGGY'S
16 NORTH SAGINAW ST.

DOWNTOWN PONTIAC DIVIDEND DAYS

Open a Convenient 6 Months Account!

We'll Show You How to Get That New Winter Coat

FRIDAY and SATURDAY



We Sale Price

Fashion Tweed

COATS

29.

- Brand New Styles
- Brand New Fashions
- 100% Wool Tweeds
- Use Your Charge
- Lay Yours Away

Win This Color TV
Get Your Free Ticket
at
PEGGY'S

WIN a COLOR TV FREE!
During Money-Saving DOWNTOWN DIVIDEND DAYS
Sept. 26-27-28
Pick Up Your Free Entry Blanks at Our Store
NO PURCHASE NECESSARY

Let every dawn of morning be to you as the beginning of life. — John Ruskin

MAKE EXTRA MONEY FOR YOURSELF OR YOUR CLUB SELLING CHRISTMAS CARDS
40 for $1.49
and up, with names imprinted FREE Samples 200 Other Items
Profits for Everyone Since '21
Mitchell Greetings Co.
47 W. 7 MILE ROAD
11000 GRAND RIVER
DEPT. P.P.-57
DETROIT, MICHIGAN
PHONE FO. 6-9030

Cabbage for C-Ration

A half cup of cabbage supplies about a third of the amount of Vitamin C suggested for each day. Since a pound of fresh cabbage gives eight servings when eaten raw, you pay about one cent per serving. To preserve the vitamin content, keep cabbage in the hydrator of your gas refrigerator until ready to use. Prepackaged cut cabbage should also be kept tightly covered until used.

Keep Office Call Brief

If you stop by a friend's office for any reason other than a business call, be sure to make your stay brief. No matter how cordial your friend is, few business or professional men have time to sit and chat for more than 10 minutes during working hours.



Use Gas Incinerator

Every month more than billion paper milk containers have to be burned in homes across the U.S.A. Add to that the containers from frozen foods, cereals and paper picnic accessories and it is no wonder we have smog and smoke in cities and suburbs. The gas incinerator does an efficient job of burning trash. Refuse disappears with a minimum amount of smoke and smell and results in very little ash.

Will Instruct Class

It has been announced that Mrs. Alex Bartholomew was named instructor for Pine Lake Art Class when that group meets Oct. 2 at 10 a.m. in West Bloomfield Township Hall. The group will be the "Ten Commandments".

Consider Neighbors

If your neighbors are close, be considerate of them in such matters as keeping the volume of your radio or TV turned low, keeping your children from running over your neighbors' lawns and flowers and letting your next-door neighbors have some privacy when they entertain out-of-doors.

Fresh Delicious BAKERY SPECIALS
Hot Bread Variety Daily (Except Sat.) 3 P. M.
Covered Wagon BREAD 19¢ loaf
Dee-licious .....
Old Fashioned Spicy Pumpkin PIE 69¢
"the kids love it".
Special Friday and Saturday Only NUTTY FRIED CAKES 42¢ DOZ.
Delicious Raisin Strussel Coffee Cake ..... 63¢
Caramel Nut Angel Food Cake ..... Ea. 68¢
ORDER YOUR HALLOWEEN GOODIES NOW... FOR THAT PARTY YOU'RE PLANNING
8:30 A. M. TO 10:00 P. M. DAILY
CLOSED AT 6:30 P. M. SATURDAY
Thomas Pastry Shop
121 W. Huron FE 4-8163
Plenty of Parking at Side and Rear of Building

No birthday celebration would be complete without a cake, and Countryside Improvement Association's birthday luncheon was no exception. Cutting the cake is Mrs. Gordon VanCamp while Mrs. Joseph Arno, Mrs. Harley Melzian and Mrs. Ernest Fuller (left to right) wait for a piece. Mrs. Melzian was named president for the 1958 club year.

Reheat Ham in Oven

The best way to reheat a canned ham is an easy way with an automatically-timed and temperature-controlled gas range. Set the oven at 325 degrees and bake to an internal temperature of 125 degrees. If you do not have a meat thermometer this means about 8 to 10 minutes to the pound if the ham is at room temperature. A chilled ham taken from the gas refrigerator will take slightly longer—about 12 to 15 minutes per pound.

Saints are sinners who keep on trying.
— Robert Louis Stevenson



Mrs. Kenneth Hodges (center) opened her Warrner drive home Wednesday afternoon for 46th birthday anniversary luncheon of Countryside Improvement Association. Mrs. Robert Callow (left) and Mrs. Elmer Boch cohostessed this last meeting of the season.

Pontiac Press Photos

Shop 'til 9 Fri.
Waite's is tops
afternoon... or evening...
"Cuenella" Wool
in a subtle sheath
...or a soft flare
14.98
by Betty Hartford
misses 12-20
halves 12½-22½
The fabric is "Cuenella" by Deering Milliken . . . a luxurious lightweight wool (87½%) and nylon (12½%) superbly tailored into flattering Fall fashions. The sheath is a ¾ step-in with side pockets, set off by a large smartly draped collar. The flare is accented by a matching foille collar and smart jeweled pin. Choose blue, purple or green.
Charge Yours at Waite's . . . Street Floor

Last 2 Days
BIG TRADE 'N SAVE OFFER
Friday and Saturday, Sept. 27th and 28th
We'll give you...
$1.50
credit for each old piece towards a new service of
International Sterling
Your Old Flatware may be worth more today than you paid for it
Gather it up and bring it in... old plate or stainless steel. You may trade up to five pieces of old flatware at $1.50 ea. for each new 5-pc. place setting purchased in precious International Sterling. New purchases restricted to 5-pc. place setting units only. Choose from our complete selection of smart, gleaming International patterns sculptured in luxurious weight for elegance in modern living.
YOUR SAVING IS THE SAME WHATEVER YOUR PATTERN CHOICE
Here, for example, is what you'd pay if you were to choose Prelude Pattern...

5-pc. place setting (1 ea. teaspoon, fork, knife, salad fork, soup or dessert spoon)	Regularly	With Trade	Saving
	$30.00	$22.50	$7.50
20-pc. service for 4 (Four 5-pc. place settings)	$120.00	$90.00	$30.00
40-pc. service for 8 (Eight 5-pc. place settings)	$240.00	$180.00	$60.00
60-pc. service for 12 (Twelve 5-pc. place settings)	$360.00	$270.00	$90.00

All Prices Include Federal Tax
THE MORE YOU TRADE AND BUY, THE MORE YOU SAVE.
Gleaming, Enduring, Smart Designs for Modern Living
ROYAL DANISH SILVER RHYTHM SILVER IRIS SILVER MELODY RHAPSODY PRELUDE
ALL PATTERNS MADE IN U.S.A.
BUY NOW . . . CONVENIENT TERMS ARRANGED
PAY ONLY 10% DOWN and 10% a MONTH or LAYAWAY NOW for CHRISTMAS

FALL SILVER SPECIAL!
1847 ROGERS BROS.
Greatest saving ever on all patterns
57-piece service for 8
regular $129.75 value
SALE PRICE $99.75
TERMS!
ALL in handsome Drawer Chest
YOU SAVE $30
For a limited time only
At this big saving, you can own a complete matched service of America's finest silverplate now... everything you'll ever need to serve 8 people graciously! 16 teaspoons, 8 forks, 8 knives, 8 salad forks, 8 soup spoons, 1 butter knife, 1 sugar spoon, 1 pierced tablespoon, 1 tablespoon. And for everyday use, these 5 most needed serving pieces . . . 1 cold meat fork, 1 gravy ladle, 1 long server, 1 round server, 1 berry or salad serving spoon. Every piece designed for lifetime loveliness.
NEW! SPRINGTIME HERITAGE FLAIR REMEMBRANCE DAFFODIL
1847 1847 ROGERS BROS.
America's Finest Silverplate
Connolly's JEWELERS
16 W. Huron St., Pontiac FE 2-0294
Also 45 Walnut St.—Mt. Clemens, Michigan



WEST BROTHERS
Hair Stylists
Proudly Announce Their
Grand Opening
September 26
AT THE
New Michigan Miracle Mile
Long a favorite of Northwest Detroit's well groomed ladies, WEST BROTHERS Expert Beauticians are now ready to serve Pontiac.
Complete Beauty Service
WELCOME
STOP IN AND GET ACQUAINTED
OR CALL—
FE 2-3942 FE 2-0563

FEEL THE SOFT COMFORT OF AIR STEP'S MAGIC SOLE
Air Step.
THE SOFT, FLEXIBLE SHOE
destined to revive the art of walking
12.95
Its classic tailoring, its comfortable heel, its fine fit: these are the marks of a walking shoe. In this Air Step you have the best of all three, combined with great softness and flexibility. In black suede, black, brown, tan, red or blue calf; sizes 5½ to 10, AAAA to B, in most styles.
Charge Yours at Waite's . . . Third Floor

MACHINE or MACHINELESS PERMANENTS
for difficult or fine hair.
Open Evenings by Appointment
Goldy's
Permanent Wave Shop
12 School St. FE 2-6039

Let Interest Guide Your Studies

By ANNE HEYWOOD

Leonardo da Vinci once said, "Just as eating food that we don't like tends, in the long run, to spoil the digestion, so studying subjects that we don't find interesting tends, in the long run, to spoil the mind."

I think of that every year at this time.

Naturally, in our formal education, in high school and to some extent in college, we have to take good basic courses, whether they fascinate us or not, so that we'll have an adequate grounding to get along in life.

But after that, in our adult education projects — in the courses we take of our own accord—we would do well to let interest and enthusiasm be our only guide.

★ ★ ★

"But I have to take some courses in accounting," a man writes. "Not that I like it—I hate it! But it's necessary in order to advance in my job."

Well, if advancement in your job depends on learning more about subjects you can't stand, it ought to be clear that you're in the wrong field!

It is bttter to move into a field you love, where taking courses is a real joy and where you can advance to the top with half the effort.

★ ★ ★

"Please suggest an evening course which will be cultural and help me overcome my lack of education," writes an older woman.

MUST INTEREST YOU

Well there again, nothing is going to be cultural for you unless it interests you.

★ ★ ★

History of Art can be a very cultural course. But if it bores you, none of the so-called culture will rub off on you.

If is fascinates you, it will spark you into reading all sorts of books on art, clipping pictures, studying ancient Greece, visiting galleries and museums. But if it bores you, it will go in one ear and out the other.

★ ★ ★

It is better to browse through the catalogue of your evening schools and see what course really gives you a glow.

It might be decoration, millinery, ceramics or French. Whatever it is, if it interests you it will bring you to life and evoke all kinds of allied talents and activities.

MAKES MILLINERY

For example, one woman I know took a course in hatmaking and loved it.

★ ★ ★

First, she started looking for unusual materials. Then she went to the city, wandered around the museum and found odd and wonderful old drawings of hats which gave her terrific ideas.

In the process, she became fascinated with the history of costumes. The last I knew she was reading Dickens' "Tale of Two Cities" and 'carlyle's "History of the French Revolution!"

★ ★ ★

Where she'll go from there is anybody's guess. But one thing is certain, she'll be an educated woman.

Your own instinct, your own enthusiasm, is the most valid guide you can have toward your intellectual development. There are good, deeply seated, psychologically sound reasons why one thing interests us and another doesn't. Don't ignore these reasons or you'll regret it.

(Copyright 1957)

He who has conquered doubt and fear has conquered failure.
— James Allen

ZUD It's Wonderful!
REMOVES RUST & STAINS
from BATHTUBS • SINKS
bottoms of COPPER POTS
TILE FLOORS • METALS
AUTO BUMPERS
ALUMINUM
STORM WINDOWS
FREE SAMPLE
Give names of your dealers.
RUSTAIN PRODUCTS
FAIRLAWN, NEW JERSEY
ZUD IS SOLD AT GROCERS, HARDWARE, DEPT. 10 CENT STORES

DOWNTOWN PONTIAC
DIVIDEND DAYS

White Bucks
The Favorite with Teens
Regular 4.99 Value, Save 1.00!
$3.99
Sizes 4 to 10 AA, B and C
Friday and Saturday Only!

Women's Grey Bucks
Regular 7.95 Value
Save 2.00!
$5.95
Heavy Wedge Crepe Soles
Friday and Saturday Only!
Sizes 5 to 9

Open Monday and Friday Nights 'til 9 P.M.
R&H SHOES for THE ENTIRE FAMILY
73 North Saginaw Street



Berta Lee Cooper and Foy Daryl Freeman were married Saturday in Gingellville Baptist Church. Mr. and Mrs. Bert H. Cooper are the bride's parents, and the bridegroom is the son of Mr. and Mrs. Daniel Freeman.

MR. and MRS. FOY D. FREEMAN

Berta Lee Cooper Weds

Gingellville Baptist Church was the setting for the Saturday evening wedding of Berta Lee Cooper and Foy Daryl Freeman. The Rev. William Miles performed the ceremony.

★ ★ ★

Parents of the bride are Bert H. Coopers of West New York avenue, and the bridegroom is the son of Mr. and Mrs. Daniel Freeman of Baldwin road.

For her wedding the bride chose a gown fashioned of lace and net over taffeta with a bodice featuring tiny buttons down the back and a bouffant skirt. Her shoulder-length veil was secured by a pearl tiara. She wore a pink and white sweetheart rose corsage.

Carolyn Robertory, maid of honor, wore a pink gown of taffeta with a patterned rhinestone bodice. Her flowers were white and yellow roses.

★ ★ ★

John Freeman, brother of the bridegroom, was the best man. Ushers were Edward Kassuba and James Davis.

For a reception for 100 guests held in the church parlors the bride's mother chose a mint green taffeta dress with black accessories and Mrs. Freeman wore a turquoise and white linen dress with brown accessories. They both wore corsages of yellow roses.

The newlyweds left for a northern Michigan trip and will live in Gingellville.

JUST SAY "Charge It"
FEDERAL'S
OPEN EVERY NIGHT UNTIL 9
Mon. thru Sat. 9:30 a.m. to 9 p.m.
Satisfaction guaranteed or your money back

Dove Skin sport panty in nylon
1.35
Runproof 100% nylon tricot with elastic waist. White only. Sizes 5 to 8.

Dove Skin rayon flare leg step-in
59c
Rayon tricot with snug elastic waist. Sizes 5 to 8.
In sizes 9-10....79c

Dove Skin nylon band-leg brief
1.00
Runproof 100% nylon tricot. White. 5 to 8.
Elastic-leg brief, 5-8.....1.00

Buy them in the half-dozen pack or individually cellophane wrapped.

Campus elastic leg briefs
Rayon knit with seamless front and back. White, pink, blue, teal, maize, lilac. S-M-L-XL.
39c
Campus band leg brief.....39c

Ban-lon stretchy nylon knit brief
1.00
Ban-lon, a perfect fabric that's long-wearing, quick-drying and won't shrink. S-M-L.

Dove Skin rayon knit sport panty
59c
Rayon tricot, bar-tacked with nylon. White, pink. 5-8.
In sizes 9-10....79c

Dove Skin rayon band leg brief
59c
White or pink in sizes 5-8. Also in elastic leg.
Both in sizes 9-10.....79c

Grinnell's 78th Anniversary

SAVE on this new Spinet!
Give your family the ever-enriching benefits of a piano—dividends in friendship and family fun that will last a lifetime! Save now on this beautiful Mendelssohn spinet. In mahogany, with full 88-note keyboard, excellent tone, responsive action.
$478
Walnut, fruitwood and maple, slightly higher.



Special Purchase! Grinnell High Fidelity Consolette!
In co-operation with one of America's finest manufacturers, Grinnell's now brings you this outstanding high fidelity phonograph! Features two large speakers, 4-speed intermix changer, cabinet in mahogany, complete with stand.
$94.50



Look! 2 Speaker Portable Phono!
Outstanding special on this portable phonograph. Plays all four speeds. Excellent tone from TWO speakers. Smart, long-wearing luggage case. Regularly 39.95 value.
$29.95



Budget Plans to Suit You
GRINNELL'S FE 3-7168 27 South Saginaw St., Pontiac



Trimmer fall figures start with famous bras styled by Exquisite Form

"Festival" bra has undercup lining for added uplift
The secret of its fabulous figure control is the exclusive under-cup lining that holds and shapes. Gives you new figure flattery plus the enjoyment of comfort. In washable embroidered white cotton with elastic inserts. 32-36 A, 32-38 B, 34-40 C. Try one on today!
2.00

"Floating Action" bra has no-pull tangent straps
Amazing floating action, an Exquisite Form exclusive, distributes shoulder strap-pull, relieves bosom pressure, gives a bewitching contour . . . plus heavenly comfort, freedom and support. Styled in washable white cotton. 32-36 A, 32-40 B, 32-42 C. See it now at Federal's!
2.50

FEDERAL dept. stores SAGINAW AT WARREN, PONTIAC
OPEN EVERY NIGHT TO 9 Mon through Sat

Meet Ernest Adler--Success by a Hairline

By PHYLLIS BATTELLE

NEW YORK (INS) — Ernest Adler probably is the only person in the world who, when asked to define atomic fallout, might describe it as "a dandruff condition on somebody like Jayne Mansfield."

He is a hairdresser to the stars. Known in the entertainment racket as "The Comb," he lives, sleeps, talks hair.

Occasionally he has 60 hairdos to execute in one hour before a TV show.

"Like today," he said, looking itchy. "I've got to fly over to Baltimore in a few minutes and do a (wave) set, and then get back in time for 'The Big Record.' Patti Page has a change of hair style with every change of dress on that show, have you noticed?

"On the Ed Wynn show last week, I had just 45 minutes to do eight stars plus the entire chorus. Thank heavens chorus girls and stars are easy to work with — it's those people in the middle who give me trouble."

★ ★ ★

People in the middle?

"Oh, the bigger the star, the easier they are to work with, you know. And the chorus girls are not chorusy at all; they're fantastically agreeable.

SOME ARE FUSSY

But the people who are not playing a very big part or a very small one — they're the sensitive types.

"They're always so desperately sure you're not giving them the same attention the stars get."

Adler, personal hair dresser to more big-wigs (you can take that both literally and colloquially) than any other stylist in these parts, is not about to reveal which wheel wears the phony . . . false hairpiece, that is.

"But I will say that almost everybody on Broadway and TV must pin false hair into their own from time to time. You simply can't switch a coiffure entirely, in —say— a one-minute commercial break.

★ ★ ★

"The 'My Fair Lady' cast, which I 'did' is especially loaded with hairpieces: $5,000 worth at least, I should say. In one scene — the 'Ascot Gavotte' number—everybody has a fresh hairdo built into her hat."

With only 30 seconds, often, in which to change the "do" of a star's hair, Adler travels with pockets bulging with witch hazel and cologne, which set a hairstyle in mere moments.

He also carries a special liquid which both cleans and sets hair in 15 minutes — but he's not giving out the name because the product is so combustible that the spark of a cigarette might lead to a scalp of the coiffure.

Adler says that, except for nights when he has more than three shows to "do heads on" (at which times he is as split up as a bleached hair with a bad permanent), he loves his work and all the women in it.

He "adores" Polly Bergen, loves Faye Emerson, is crazy about Judy Garland, et. al., and gets his biggest kicks out of seeing them look beautiful — from the ears around — on their big nights and matinees.

"It's very satisfying work, and a hairdresser is most important. Sometimes, if a star has a coiffure she doesn't feel comfortable in, she'll give a bad performance — ask any of them.

And it works the other way, too: "I did Rise Stevens for the opening of the Metropolitan last year," he recalls proudly. "The critics didn't give the opera so much — but her hair got rave reviews!"

More than 1,000 lives were lost when a Norwegian collier rammed the steamship Empress of Ireland in the St. Lawrence River in 1914.

Large Textile Mills Planned for Ceylon

COLOMBO, Ceylon — Plans are being developed for the establishment of large textile factories in Ceylon, with an annual production capacity of 85,000,000 yards of cotton textiles, the amount now imported each year.

★ ★ ★

At first, cotton will be imported from Egypt and elsewhere; eventually about 100,000 acres will be brought under cultivation in Ceylon to produce the required 30,000,000 pounds of cotton.

The plan calls for the building within five years of five spinning mills with 25,000 spindles each.

Price of Prize Poultry Sets Per Pound Record

HARTFORD, Conn. (INS) — Chicken —$46 a pound.

Not a prediction of prices to come, but the price paid for 12 prize chickens purchased by the H. K. Webster Co. of Lawrence, Mass., at a contest here.

★ ★ ★

State poultry officials believe the per pound price to be a record for chickens.

Douglas Pyatt, 13, of Farmington received $1,518 for his poultry.

At a luncheon winding up the Youth Poultry Growing Contest, guests ate the $46 a pound chickens and other winners.

Approximately 10,000,000 square miles of the earth's surface is covered by deserts.

SAVE'S ANNUAL GIANT

Take advantage of this terrific anniversary sale. We have bought out wholesale stock & scoured the country to bring you these anniversary specials.

3 WAYS TO BUY:
1—CASH
2—LAYAWAY
3—NO MONEY DOWN ON F.H.A. as low as $1.25 weekly
WE ACCEPT COMMITMENTS
Open Friday Nights 'til 9:00

"The Store That Values Built"

26th Anniversary Sale

WASH BASINS With Fittings $9.95

BATH TUBS Crate Marred $19.95 Up

SUMP PUMP Fully Guaranteed $39.95

2 Compartment **CAST IRON SINKS** 21 x 32-Inch—A Grade $27.95

2 Compartment **LAUNDRY TRAYS** Complete with sturdy stand and faucets. First quality . . . A grade. $23.95

WHOLESALE PRICES on STEEL PIPE on 21 Foot Lengths
½-in. Galvanized $2.84
¾-in. Galvanized $3.68
1-in. Galvanized $5.25
1¼-in. Galvanized $6.93
1½-in. Galvanized $8.19
2-in. Galvanized $11.34
CASH AND CARRY ONLY

COPPER PIPE
½ In. . . . 19¢ Ft.
¾ In. . . . 28¢ Ft.
20-Ft. Lengths

SOIL PIPE 4-Inch, 5-Ft. Lengths $3.79

Galvanized Elbows
½ In. . . . 14¢
¾ In. . . . 18¢

FREE STANDING **TOILETS** Here's value-plus! Modern styled, well made toilets at LOWEST prices. $17.95 Less Seat

White Toilet Seats Fine Quality $2.89 Mother of Pearl Seats $6.95

FIBERGLAS **LAUNDRY TRAYS** With White Enamel Cabinets
★ Modern Styling
★ Storage Compartment
★ Chrome Plated Faucet
$44.95

STALL SHOWERS Complete $31.95 Up

GARBAGE DISPOSAL Reg. $69.95 $39.95

3-Pc. WHITE **BATH SETS** Regular $134.50
Includes 5-ft. tub, wash basin and closet. We urge you to compare this outstanding bargain. Complete with all A Grade Chrome Fittings.
$79.95

QUALITY — 3-PIECE **COLORED BATH SETS** WITH CAST IRON TUB
Regular $219.95 Value
Set includes: 5-Ft. cast iron bath tub, with chrome plated waste and faucets . . large 19" x 17" china wash basin with triple plated chrome mixing faucets and waste . . . modern, quiet-flush closet. This is a special purchase, and we will not be able to duplicate or reorder at this price.
$129.95

42-Inch **CABINET SINKS** With Faucet & Strainer $57.95

21x32 Inch Double Bowl **Stainless Steel Kitchen Sinks** Beautiful Mirror Bright Finish Reg. $69.96, Now $39.95 Less Fittings

MEDICINE CABINETS With Fluorescent Light $22.95

40-in. Birch Wall Cabinets We made a special buy . . . These are regular $49.95 values $14.95

72-In. SNACK BARS Reg. $159.50 Close-Out $28.95

1-48 Dishwasher Cabinet Sink Complete w/fittings. Reg. $399.95. Special Close-Out at only $219.95

BIG 50 INCH 3-UNIT **KITCHEN WALL CABINET** Sturdy, all steel construction, white enamel finish. Chrome door handles. Attractive styling. Reg. $19.50 value. All sizes of Base and Wall Cabinets in stock. $14.95

Single Steel White Enamel **LAUNDRY TRAYS** With Stand, Faucet & Strainer $15.95

"Bonnie Maid", Reg. $49.95 **Bath Tub Enclosures** A Sacrifice . . . Ready to Install $28.95

ELECTRIC DELUXE RANGE & OVEN With Base Cabinets Regular $430.41 . . . . . Only One Left $229.95

Apt. Size Electric Range $89.50

Reg. $329.50 Under Sink **DISHWASHERS** $159.95

30 Gallon Famous Make Completely Automatic **GAS WATER HEATER** Fully Guaranteed $49.95

52-Gal. Electric **WATER HEATER** These tanks carry complete factory warranty. Edison approved. Now twice as much hot water. Ask us. $76.95

5 Ft. Cast Iron **BATH TUBS** First Quality. "A" Grade $59.95 less fittings

Colored **BATH SETS** Includes tub, wash basin, closet . . complete with all A-Grade Fittings. $99.95

White or Colored **2 Compartment Sinks** Slight Imperfections. Can't Be Told from "A" Grade $12.95

5 Ft. White Steel **BATH TUBS** Terrific Buy at $42.95

Trailer Size **BATH TUBS** Slight Imperfections $12.95

2-Pc. Colored **Powder Room SPECIAL** Set includes: 17x19 china lav. complete with chrome mixing faucet, chain and drain plug. Free standing reverse trap closet. Choice of colors. Pink, green, sun tan, blue and gray. $32.95

Shallow Well **PUMP** With TANK Reg. $98.50 $69.95

1 Slightly Used **NORGE AUTOMATIC WASHING MACHINE** $125.00

WE SELL WHAT WE ADVERTISE!

FREE PARKING on STREET WESSEN

SAVE PLUMBING SUPPLY CO.

Full Stock of Soil Pipe and Fittings—Everything in Plumbing Supplies

Phones: FE 4-1516 and FE 5-2100 172 S. Saginaw St. Delivery Free Except on Cash & Carry



From the Press Box

BY BRUNO L. KEARNS
Sports Editor, Pontiac Press

Let's face it. The bark about Eastern football is stronger than its bite.

We keep hearing about the return to power of East Coast grid teams. We agree, the big Eastern schools are getting stronger, but not too strong for anyone except other Eastern teams.

Last week's Oklahoma romp over Pittsburgh was just another black mark in the so-called return of Eastern power.

Last year Army came to Ann Arbor, touted as the best in the East, and over 95,000 fans saw a disgusting display of Eastern football.

★ ★ ★

The Ivy League, once a powerful circuit, is now just a second-rate conference. If you classify the college leagues by classes, the "A" circuits would include the Big Ten, Pacific Coast, Southwest, Atlantic Coast and by itself Oklahoma.

The Ivy League, Skyline, Missouri Valley, Southern and the Big Eight, which has been adequately called Oklahoma and "seven dwarfs," are only second best.

The East can rave endlessly about its return to power but right now Eastern propaganda is its strongest point.

DITTOS FROM THE PRESS BOX

Writers from all over the Midwest have just finished their tour of the Big 10 football camps and the final concensus favored Michigan State for the title.

One national publication picks Minnesota, another predicts Iowa and still another calls it for Michigan. So as it looks, it's anybody's race.

Northwestern is expected to move into the top half of the conference for the first time in many years, and it seems hard to believe that Ohio State is to be relegated in the second division of the league.

★ ★ ★

How are we picking the Big 10? In order we see, Michigan State, Michigan, Minnesota, Ohio State, Iowa, Northwestern, Purdue, Illinois, Indiana and Wisconsin.

We can't see Bobby Cox as the only reason for putting Minnesota on top, and the Buckeyes have too strong an alumni to finish out of the top four.

★ ★ ★

The Inter-Lakes conference, now a class A league, is the "mister-in-between" of prep football. The status of the league is too big for class B and outclassed by established class A teams. In the polls, Walled Lake was a top team in the B poll last year, but could go unbeaten all this year and may be lucky to get mentioned in A polls.

The answer for leagues seeking recognition lies in the adage, you are only as good as the competition you play.

★ ★ ★

Nomination for an outstanding job in press relations goes to Lansing Sexton for its fine and thorough football brochure, a real high class booklet.

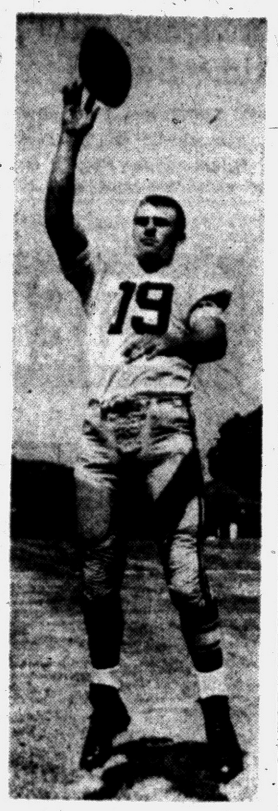

AP Wirephoto

"M" FOE — Jim Conroy will direct Southern California's attack aginst Michigan Saturday. The Wolverines left for the coast today to open the season.

'M' Fearful of Game at Southern Cal

★ ★ ★ ★ ★ ★ ★ ★ ★ ★

Pontiac Shuffles Lineup for Friday

Sexton Wants Chiefs' Scalp

By BRUNO L. KEARNS
Sports Editor, Pontiac Press

Foes on Pontiac High's football schedule, such as Lansing Sexton which lost a last second 13-12 decision to the Chiefs last year, are eagerly showing their teeth this season.

Wyandotte got revenge last week, now is Lansing Sexton's turn. "That loss in Pontiac hurt us badly last year, it wrecked our confidence," said Sexton coach Buck Nystrom. "This is definitely a key game for us Friday night," he added.

Nystrom looked over his 19-6 loss to Muskegon last week and commented, "We did everything but win that game. We outgained them on the ground, we ran 58 plays to their 35, but just a few individual mistakes killed us," he said.

★ ★ ★

The Big Reds have eight lettermen returning, headed by several big linemen and small but speedy backs. Big men in the line are the tackles, Nick DeVoe at 6-feet-2, 220 and Gary Williams, at 6-feet-3 and 215. DeVoe is a junior and Williams, who is the son of Michigan's governor, is a senior.

At Muskegon, the Big Reds led at halftime, 6-0, before faltering. "We have a strong first unit, but little reserve depth, so we faded in the late stages," said Nystrom.

Two serious injuries came out of the Muskegon game for Sexton. Darrell Penner, defensive halfback, will be out of action with a leg injury, and a doubtful starter will be regular end Thad Fiebeck.

★ ★ ★

"Fortunately, our strongest position is at end so we will have a couple of seniors, Bob Kenny and veteran Tom Shipp at the terminals," Nystrom added.

Shipp was the regular center last year but was moved to end so as to utilize the abilities of pivot Darrell Rolfe a 175 pound junior.

Pontiac coach Jesse MacLeay keynoted in drills this week more work with the defensive unit. "Our defensive work was definitely our weakness last week," said the Chief coach.

★ ★ ★

Sophomores have been getting more attention and presently five are on the roster. Soph Charley Brown has been moved up to a varsity guard spot and another yearling, Isaac Jones, a 155-pounder will see duty in the backfield.

Sophomore Gerald Staley may see action behind senior Dick Whitmer at quarterback. In the offensive backfield, Larry Douglas will get the starting nod at fullback while Jim Hawkins moves into the right half position.

★ ★ ★

Without its running attack, Pontiac's offense is relatively null. Only one pass was thrown and incomplete last week. This may be Staley's cue for moving to the second string signal calling role.

A squad of 38 players will leave for Lansing Friday afternoon. Those traveling to the game should take M16 (Grand River to Lansing) and Michigan avenue to the other side of the Capitol building, one way street to McPherson where Sexton is located. Game time is 8:00 p.m.

SPORTS



Pontiac Press Photo

PHS PIVOT — Junior Duke Relyea, 5-feet-11 at 180 pounds will start at center Friday night when Pontiac attempts to gain its first win of the season at Lansing Sexton.

Wolverines Fly to Coast Today With Injuries

Oosterbaan in Doubtful Frame of Mind Because of Recent Drills

ANN ARBOR (AP) — The Michigan football squad left here today for its opener against Southern California with coach Bennie Oosterbaan in a doubtful frame of mind.

The Wolverines were to arrive in Los Angeles tonight to play the Trojans in Memorial Coliseum Saturday.

"I'm looking forward to finding out what this team can do," Oosterbaan said prior to departure. "Who'll assume the leadership left when Ron Kramer, Terry Barr and Tom Maentz graduated."

Oosterbaan feels four weeks of practice didn't supply him with the answers.

"Only a game can do that," he said.

★ ★ ★

Michigan's progress apparently is impeded by an injury to fullback John Herrnstein. Herrnstein has yet to fully recover from knee and ankle injuries suffered three weeks ago. He has been slowed and doesn't cut as sharply as he did during his fine sophomore season.

Michigan, therefore, isn't as far advanced as it was a year ago. Mainly it is due to the injury to the player Oosterbaan expected to pick up much of the graduation slack.

Left end Gary Prahst, successor to Kramer, likewise has come along slowly.

★ ★ ★

He too, hurt a knee the first week. Later he suffered a bruised hip and missed many scrimmages, included two of the three game-style Saturday workouts.

Despite their injuries, both Herrnstein and Prahst are expected to start against the Trojans. But they won't be 100 per cent effective.

The starting team will be an all-veteran cast, but six of the starters were substitutes last year. This is another reason for Oosterbaan's doubts.

The Wolverines ran through their final stiff workout yesterday. They practiced plays, defense, kicking and going to the line of scrimmage from a huddle.

Thirty-eight players made the trek to the coast. The plane carried the first three strings, plus an extra end, guard, center, quarterback and right halfback.

O'Malley Gets New Proposal

4th Transfer Agreement Goes to Dodger Leader, LA City Council

LOS ANGELES (AP)—A proposed agreement covering transfer of the Brooklyn Dodgers to Los Angeles has been revised a fourth time and sent to the president of the National League baseball club.

★ ★ ★

Details of the proposal were expected to be presented today to the Los Angeles City Council, which must adopt the agreement in the form of an ordinance before the deal can become final.

Approval must come, of course, from Dodger President Walter O'Malley in New York.

Harold C. McClellan, the industrialist who negotiated with the Dodgers for the city and county of Los Angeles, said last night that the Brooklyn team will be here next year, barring obstruction by the City Council. McClellan, now in the East, told a local newspaper by telephone after being apprised of the revised offer:

UCLA Attacks PCC Penalties

Athletic Director Says Firing of Coach Would Have Eased Charges

LOS ANGELES (AP) — Pacific Coast Conference penalties against UCLA probably would have been eased, the school's athletic director has testified, if head football coach Red Sanders had been fired.

★ ★ ★

Athletic Director Wilbur Johns, appearing yesterday before a state assembly subcommittee investigating California schools and their position in the conference, also said UCLA is intent on going its own athletic way in the future.

Johns said Dean Orlando Hollis of the University of Oregon asked him in May, 1956, on the way to a PCC meeting at Victoria, B.C., to tell the terms of Sanders' contract at UCLA.

★ ★ ★

Johns said a few days later after penalties had been imposed against UCLA for illegal aid to football players, "a conference emissary told one of my assistants that there would be a lessening of those penalties if we would fire Sanders."

Hollis, Oregon's faculty athletic representative, admitted last night that he did ask Johns the terms of Sanders' contract.

Hoeft Whips Chicago, 5-0

CHICAGO (AP) — Billy Hoeft led the Detroit Tigers a step closer to a first-division finish last night when he snapped the Bengals' six-game losing streak with a brilliant 5-0 shutout victory over the Chicago White Sox.

The lefthander scattered five hits and struck out eight in gaining his ninth win against 11 defeats. It was Hoeft's first shutout since 1956.

The Tigers backed Hoeft's performance with an eight-hit attack on four Chicago rookies and reserves, including a home run by Bob Wilson with the bases empty.

The defeat was handed to 17-year-old Jim Derrington who was making his fifth start of the season for the White Sox. Chicago also used Dixie Howell, Jim McDonald and rookie right-hander Stover McIlwain in trying to put down the Tiger barrage.

The Bengals scored their first three runs in the third inning after Derrington loaded the bases on two walks and a single by Jim Finigan. The first run was forced across when Derrington walked Harvey Kuenn.

The score became 3-0 when Al Kaline drilled a single through the middle, sending Derrington to the showers.

Howell gave up another run in the fifth after Finigan walked and Ray Boone singled him home from second. Wilson ended the scoring with his four-bagger off McDonald in the sixth.

★ ★ ★

McIlwain walked two men and allowed two singles in the ninth but got through without giving up another run.

Hoeft's shutout was threatened only once: that was in the eighth inning when Sherman Lollar rapped a pinch double down the line and took third on Ted Beard's bouncing single.

There was only one out at the time, but Hoeft got Nellie Fox to hit into a double play.

★ ★ ★

The only other hits off Hoeft, who walked only two men, were a fourth-inning double by Minnie Minoso and a pinch single by Walt Dropo in the fifth.

DETROIT	AB	R	H	CHICAGO	AB	R	H
Tuttle, cf	3	1	0	Beard, rf	4	0	1
Finigan, 3b	4	2	1	Fox, 2b	4	0	0
Kuenn, ss	4	0	2	Minoso, lf	3	0	1
Kaline, rf	3	0	2	Jackson, 1b	4	0	1
Boone, 1b	3	0	2	Battey, c	4	0	0
Philley, lb	0	0	0	Phillips, 3b	4	0	0
Maxwell, lf	3	0	0	Landis, cf	3	0	0
Groth, lf	0	0	0	Esposito, ss	2	0	0
R.Wilson, c	4	1	1	Derrington, p	0	0	0
Bolling, 2b	2	1	0	Howell, p	1	0	0
Hoeft, p	3	0	0	A—Dropo	1	0	1
				McDonald, p	0	0	0
				B—Lollar	1	0	1
				C—Rivera	0	0	0
				McIlwain, p	0	0	0
Totals	33	5	8	Totals	31	0	5

A—Singled for Howell in 5th
B—Doubled for McDonald in 8th
C—Ran for Lollar in 8th

Detroit .....003 001 000—5
Chicago .....000 000 000—0

E—Kaline. RBI—Kuenn, Kaline 2, Boone, R. Wilson. 2B—Minso, Lollar. HR—R. Wilson. SB—Minoso. S—Hoeft. DP—Kuenn, Bolling and Boone. Left—Chicago 6, Detroit 9. B—Derrington 3, Hoeft 2, Howell 2, McDonald 1, McIlwain 1. SO—Derrington 1, Hoeft 8, Howell 1, McDonald 3. HO—Derrington 3 in 2⅓, McDonald 2 in 3, Howell 1 in 2⅔, McIlwain 2 in 1. R-ER—Derrington 3-3, Howell 1-1, McDonald 1-1, McIlwain 0-0. W—Hoeft (9-11). L—Derrington (0-1). U—Hurley, Runge, Umont, Paparella. T—2:34. A—7,166.

Three Injuries Hold Key for MSU Opener

EAST LANSING (AP)—Three former cripples probably hold the key to Michigan State's football fortunes this fall.

Big names in the starting lineup for the opener with Indiana Saturday are team captain and tackle Pat Burke, right half Walt Kowalczyk and end Dave Kaiser.

Burke is the team leader elected by the players themselves and a key linesman. Kowalczyk is expected to be the best groundgainer and fiercest bruiser in the backfield. Kaiser is State's best all-around end.

All suffered leg injuries last season but have been nursed back to health by Dr. James Feurig, team physician.

Burke missed the latter part of last season because of knee injuries and for a while was on crutches. After a slow start this fall, he has whipped himself into top shape and won back a starting position after a brief demotion to the second string.

Kowalczyk, a standout as a sophomore, was slowed by injuries last season but has come back strong.

"Having fellows like those three playing to the top of their proven ability can make your team," commented coach Duffy Daugherty. "And we found out one season (the 3-6, 1954 year) that injuries can break you."

The squad will appear briefly in the Spartan Stadium this afternoon but only to be introduced to the new freshman class entering State.

The formal drill will be cut short to less than an hour.

Yesterday's practice, only an hour long, was devoted to signal drill as coaches strove for perfection in the final little details.

Players missing signals were called out to take a run around the practice field as an incentive to a sharpened memory.

Ticket sales for the game, meanwhile, were expected to reach 55,000, possibly more with good playing weather.

City Horseshoe Loop Ends Season Tonight

The Pontiac Parks and Recreation Department's City Horseshoe League will end its 1957 season tonight at Oakland Park with the top eight pitchers taking part in a double elimination tournament.

Pontiac's team defeated the Waterford League pitchers for the 2nd time this year Tuesday night at Oakland. Pontiac had an 83-35 superiority in singles and a 57-32 edge in doubles.

Anyone interested in joining the city league next year should contact the Parks and Recreation Department. Officers for 1958 are John Vitton, president; Leonard Skaggs, vice-president, and Ed Justin, secretary-treasurer.

Senior Women in Final

RYE, N. Y. (AP)—Mrs. Harrison Flippin of Ardmore, Pa., takes a four-stroke lead into the final round today as she bids for her third straight U.S. Senior Women's Golf Assn. championship.

Circuit Court Orders Dates for Northville

DETROIT (AP) — A Wayne County Circuit Court judge yesterday ordered state racing commissioner James Inglis to allot October harness racing dates to Northville Downs.

Judge Frank Fitzgerald upheld the contention of the Michigan Horseman's Club, Inc. that Inglis acted contrary to logic in refusing to approve the proposed meetings.

Inglis held that "people would not attend" on the dates sought, Oct. 2-Nov. 2.

The Horseman's Club had maintained that October climatic conditions generally are more favorable than any other month for harness racing.

That Is the Question for Ray

To Fight or Not to Fight

NEW YORK (AP) — Sugar Ray Robinson says he doesn't know yet whether he'll seek a return bout with newly crowned middleweight champion Carmen Basilio.

"I'm undecided now," said the four-time holder of the 160-pound crown, who was dethroned by Basilio Monday night. "It's unfair to try and pin me down. I want to get a few days to relax and think it over."

Basilio, pointing out that Sugar Ray has a contract for a return bout, said "the return is up to him."

Truman Gibson and Harry Markson, officials of the International Boxing Club, said that nothing would be done until Basilio's co-managers, Joe Netro and Johnny DeJohn, confer with IBC President James D. Norris in about two weeks.

★ ★ ★

Robinson said that if he did decide to fight he would like it sometime in February.

Gibson said if the fight was made for February, Chicago, Miami and New York were the likely cites.

Asked if he would appear at the New York State Athletic Commission hearing on Tuesday to tell about bribe offers he said he received, Robinson made light of the whole affair.

★ ★ ★

"The hearing will be nothing at all," he said.

He said it was a "silly thing bringing up an old something."

Fight in Saginaw Is Moved Indoors

SAGINAW (AP) —A double main event fight card here tonight has been moved indoors because of a forecast of cool weather.

Promoter Hank Steinert said the bouts would be held in Saginaw Auditorium instead of at Veterans Memorial Stadium as originally scheduled.

The double main event will pit Pat Lowry of Toledo against Willie Barboie of Toronto in a welterweight fight and Duke Harris of Detroit against Gus Rubicini of Toronto in a middleweight encounter. Both bouts are scheduled for 10 rounds.

Fazio Wins TV Match

DETROIT (AP) — Buzz Fazio of St. Louis, Mo., rolled a 656 in defeating Billie Golembiewski who scored a 588 in a televised bowling match at the Olympic Bowling Center here last night. The two competed on the weekly show "Bowling Champions."

Wings Considering Signing 1st Negro

SAULT STE MARIE (AP) — The Detroit Red Wings said today that John Utendale of Edmonton, a Negro, may be given a tryout with the Wings' Edmonton farm club.

Jack Adams, Wings general manager, said the 6 foot 1 inch Utendale has been impressive at left wing in training camp workouts.

The Wings break camp today and head back for Detroit where a decision will be made on whether to sign Utendale. He would be the first Negro player in the Red Wings organization.

Wednesday's Exhibition Hockey
Boston (NHL) 6, New York (NHL) 1
Springfield (AHL) 2, Providence (AHL) 2

Wednesday's Minor League Results
(All best-of-7)
LITTLE WORLD SERIES
Denver (AA) 9, Buffalo (IL) 1, Denver leads series 2-0.
TEXAS LEAGUE
Final Playoff
Dallas at Houston, postponed rain, Houston leads series 3-1.

Selectors Fall With Rochester

Good Picking From First Grapevine

Grapevine picking for the opening day of the prep football season last Friday proved fruitful for the Press pickers.

Defending champion Bruno Kearns again was in the lead by missing only one game, the Rochester-Davison contest. In fact all the choices favored Rochester and the Falcons upset the dope by losing 13-0.

Except for Kearns, the other three pickers all fell with Pontiac as the Chiefs lost to Wyandotte.

Here are this week's grapevine selections:

	KEARNS (12-1-2—.923)	CORNWELL (11-2-2—.846)	ABAIR (10-3-2—.769)	MOATS (10-3-2—.769)
Birmingham vs. Bay City	Bay City	Bay City	Bay City	Bay City
Lansing Sexton vs. Pontiac	Sexton	Sexton	Sexton	Sexton
Farmington vs. Rochester	Farmington	Farmington	Farmington	Rochester
Waterford vs. Lapeer	Waterford	Waterford	Waterford	Waterford
Ferndale vs. Southfield	Ferndale	Ferndale	Ferndale	Ferndale
Walled Lake vs. W. Bloomfield	Walled Lake	Walled Lake	Walled Lake	Walled Lake
Romeo vs. Avondale	Romeo	Romeo	Romeo	Romeo
Bloomfield Hills vs. Holly	Bloomfield	Holly	Holly	Bloomfield
Clarkston vs. Milford	Milford	Milford	Milford	Clarkston
Cranbrook vs. Lake Forest	Cranbrook	Lake Forest	Cranbrook	Cranbrook
Madison vs. Lake Orion	Lake Orion	Lake Orion	Lake Orion	Lake Orion
Armada vs. Dryden	Armada	Dryden	Armada	Dryden
St. Mike vs. St. Rita	St. Mike	St. Mike	St. Mike	St. Mike
St. James vs. St. Fred	St. Fred	St. James	St. Fred	St. James

First team is the home team.
Bold names denotes consensus favorite.

First team is the home team.
Black letters denotes consensus favorite.



AMERICAN LEAGUE

	Won	Lost	Pct.	Behind
New York	96	55	.636	—
Chicago	89	61	.593	6½
Boston	81	70	.537	15
Detroit	76	74	.507	19½
Baltimore	73	76	.490	22
Cleveland	73	76	.490	22
Kansas City	57	92	.383	38
Washington	55	96	.364	41

WEDNESDAY'S RESULTS
Boston 7, Washington 6, 11 innings
New York 5-2, Baltimore 1-4, twi-night
Detroit 5, Chicago 0, night
Cleveland 9, Kansas City 7

TODAY'S GAMES
(Time Eastern Standard)
Detroit at Chicago, 1:30 p.m. — Lary (7-16) vs. Latman (1-1) or Donovan (15-6).
Cleveland at Kansas City, 9 p.m. —Wynn (14-17) vs. Urban (6-4).
Only games scheduled.

FRIDAY'S SCHEDULE
New York at Boston, 1 p.m.
Baltimore at Washington, 7 p.m.
Cleveland at Chicago, 8 p.m.
Kansas City at Detroit, 8:15 p.m.

NATIONAL LEAGUE

	Won	Lost	Pct.	Behind
Milwaukee	93	58	.616	—
St. Louis	87	64	.576	6
Brooklyn	83	68	.550	10
Cincinnati	79	72	.523	14
Philadelphia	75	76	.497	18
New York	69	83	.458	24½
Pittsburgh	60	92	.395	33½
Chicago	59	92	.391	34

WEDNESDAY'S RESULTS
St. Louis 4, Milwaukee 1
Chicago 7, Cincinnati 5, night
Only games scheduled.

TODAY'S GAMES
No games scheduled.

FRIDAY'S SCHEDULE
Brooklyn at Philadelphia, 7 p.m.
Cincinnati at Milwaukee, 8 p.m.
Chicago at St. Louis, 8 p.m.
Only games scheduled.

Dr. Willis 'Golf Day' Winner at Clarkston

Dr. M. E. Willis of Clarkston won the annual "Golf Day" tournament recently at Clarkston Golf Club with a low net score of 34, even par.

A. Urbanick of Pontiac won the men's driving contest with a 310-yard blast and Mrs. Irving Spanburg took driving honors for women. Other winners were:

Longest putt: men — Everett MacDougald, 20-ft. 9-in.; women — Ardena Stewart, 18-ft. 6-in.; closest to pin; men — Ron Sugg, 5-ft. 2-in.; women — Mrs. Harry Grow, 3-ft 4-in.



AP Wirephoto

WRONG SPORT — Dick Musial (right), 17-year-old son of St. Louis Cardinal ace Stan Musial, gets some words of wisdom from his coach John King, but not on the same type athletic field as his father. Dick is a regular halfback for Christian Brothers High School in St. Louis and prefers football to baseball.

Probable Series Starters Rapped Hard

Buhl and Ford Both Defeated in Tuneup Tries

Musial, Williams Near Batting Titles; Tribe, A's Hit 10 Homers

By THE ASSOCIATED PRESS

Righthander Bob Buhl and southpaw Whitey Ford, both spotted for starting jobs in next week's World Series, hardly looked the part in closing warm-ups for the championship playoff.

Buhl, who had won nine in a row, was rapped for six hits and four runs in the eighth as the St. Louis Cardinals nailed second place with a 4-1 victory over the National League champion Milwaukee Braves yesterday.

Ford, picked to open the Series Wednesday for the New York Yankees, was tagged for four singles and two runs in the nightcap ninth as the American League champs split a twi-night pair with Baltimore, winning 5-1, then losing 4-2.

★ ★ ★

It likely was the final regular season start for Ford (11-5), although he may work a few frames in Sunday's schedule-closer at Boston. Buhl (18-7), however, probably will get another start Sunday, against Cincinnati, since he ranks No. 3 on the Braves' staff (behind Warren Spahn and Lew Burdette) and probably won't appear in the Series until the third game, a week from Saturday.

While Ford and Buhl were finding things tough, Stan (The Man) Musial and Ted Williams zeroed in on the Major League batting crowns.

Musial, whose pinch-single scored the tying run for the Cards, gained two points for a .351 average. Willie Mays of the New York Giants, Musial's closest challenger in his bid for a seventh title, was idle and stayed at .333.

Williams was 2-for-3 in Boston's 7-6, 11-inning victory at Washington, and picked up two points for a .386 average. Yankee Mickey Mantle, next at .365, didn't play, resting his china legs for the Series.

In the other NL game, Chicago's Cubs junked Cincinnati's hopes for a share of third with a 7-5 victory over the Redlegs.

In the AL, it was Detroit 5, Chicago 0, with Billy Hoeft blanking the White Sox on five hits; and Cleveland 9, Kansas City 7, with the two clubs cracking 10 home runs, one shy of the Major League record.

The Red Sox had homers from Frank Malzone, who smacked a pair, Jim Piersall and Jackie Jensen. Malzone's second broke it up in the 11th.

The Tribe hammered six home runs, with Vic Wertz tagging a pair of two-run shots in the eighth and ninth that nailed it for Hoyt Wilhelm, the ex-Giant-Card hurler who gained his first AL decision. Woody Held homered twice for the A's.

West Bloomfield Loses to Melvindale Harriers

West Bloomfield runners finished 2nd and 3rd yesterday, but the Lakers were defeated by Melvindale, 26-29, in a dual cross country meet at Melvindale.

The Lakers' Steve Rogers took 2nd place and teammate Dick Thies came home 3rd. Eugene Jurkewicz of Melvindale finished 1st over the shortened course in the time of 10:17.

WEDNESDAY'S HOME RUNS
Jensen, Piersall, Malzone 2, Red Sox; Schult, Killibrew, Senators; Berra, Yankees; R. Wilson, Tigers; Robinson, Lynch, Flood, Redlegs; Williams, Maris, Brown, Werts 2, Colavito, Indians; Martin, Held 2, Power, Athletics.

Maple Gridders Keyed Up for Bay City

Spirit High at Birmingham

By BILL CORNWELL

The Birmingham High School football team will be a positive underdog against Bay City Friday night, but the Maples hold no fears about the approaching conflict.

Birmingham collides with the mighty Wolves tomorrow evening at 8 o'clock on the Maple gridiron in Oakland County's "game of the week."

The Maple gridders are in excellent spirits for the Bay City clash, according to head coach Carl Lemle.

★ ★ ★

"They have a fine mental attitude this season and they're really keyed up for this game," Lemle said.

There are no serious injuries in the Birmingham camp and the Maples will be at full strength for the invasion of the powerladen Wolves.

Jack Palmer, 210-pound tackle, is the only ailing player and he is sound enough to see part-time duty. Palmer is bothered by a recurring backache and must be spelled off occasionally. Roger Kissam, a 185-pounder, is his replacement.

★ ★ ★

Big Chuck Gibson, 220-pound stalwart who plays both fullback and tackle, is a key figure in Lemle's plans.

Gibson failed as a ball carrier last year, but he has shown marked improvement this fall and it was his tremendous work in the 1957 season opener that helped defeat Cranbrook, 19-7.

Gibson goes two ways for the Maples, operating from the fullback post on offense and playing tackle defensively. John Duncan gives him spot relief at the defensive tackle position.

Birmingham scouted the Wolves last Friday as they opened their '57 season with a 48-0 waltz over Owosso. As expected, the scouting reports conveyed the picture of a magnificent Bay City team.

Coach Elmer Engel's Wolves are loaded with veterans, led by junior quarterback Jerry Gross, halfback Ervin Kokaly, end Jim Schultz and 204-pound tackle Dick Tews.

"We'll be able to match them in weight offensively," Lemle said, "but they'll have an advantage of a few pounds on defense. I think we can equal them in overall team speed," commented Lemle.

The Maples concede their underdog role and are well aware of the difficult task at hand. But they have no qualms about going all-out in an effort to spring what would surely be one of the season's greatest upsets.

"We believe we have a good chance to win," stated Lemle. "Our showing against Cranbrook last week was the best opening game performance of any Birmingham team I've coached in my four years here," he added.

A full house is expected at kickoff hour. Of the 350 tickets allotted to Bay City, 300 have been sold and nine bus loads of Bay City supporters are making the trek to Birmingham.

Midget Football Format Changed

City Boys Meet Twice a Week After School; Weight Classes Listed

The Pontiac Parks and Recreation Department has reorganized its 1957 Midget football program for boys in the 4th, 5th and 6th grades. Under this new setup, youngsters will participate twice a week after school.

★ ★ ★

Football fundamentals will be stressed in the new program. After-school sessions will be conducted Monday through Thursday, followed by Saturday morning workouts. The program begins next week.

Baldwin, St. Michael and McCarroll youngsters meet Mondays and Wednesdays at McCarroll while other practices are scheduled at Bethune, LeBaron and Webster on the same days.

Tuesday and Thursday drills are slated at Crofoot, Emerson, Wever, Wilson and Wisner fields while boys from Central, McConnell, St. Frederick and Trinity Lutheran gather at Oriole Field on the same days.

★ ★ ★

Saturday morning sessions at Oriole and Lincoln will apply to actual game situations fundamentals learned during the week. Physical education teachers from the Pontiac school system will be in charge of the program.



STRIKES AND SPARES
By Joe Wilman

How can you judge if your bowling ball fits your hand properly?

First, the thumb should fit into the thumb hole loosely and comfortably. Because your thumb has a tendency to swell slightly as you bowl, make sure the thumb hole is large enough to allow for this, too.

After you have your thumb in the thumb hole, lay your hand flat over the finger holes. The middle joint of your two middle fingers should be about one-quarter of an inch past the near edge of the holes.

Another way to measure correct span is illustrated today. With your thumb and fingers holding up the ball, insert a pencil under your palm. If the pencil fits in easily and snugly, your span is about right. If you have trouble inserting the pencil, your span is probably too wide. If it fits too loosely, your span is too narrow.

(Copyright 1957, John F. Dille Co.)

Michigan-OSU Game Sellout

ANN ARBOR (AP) — University of Michigan athletic officials report that, tickets for the Nov. 23 Ohio State game are completely sold out. The Michigan Stadium holds 101,001 persons.

The sellout was the third announced by ticket manager Don Weir.

The first was reported last June when all tickets were sold for the Wolverines' game with Michigan State.

State PGA Will Meet

DETROIT (AP) — The Michigan Section of the Professional Golfers' Assn. will hold its annual fall meeting Monday, beginning at 9:30 a.m., at Detroit's Fort Shelby Hotel.

SEPTEMBER JALOUSIE SALE

	LIST	SALE
36x62 —KD—	$49.98 ..	$29.39
36x65½—KD—	54.16 ..	32.50
36x75¾—KD—	61.60 ..	36.96

Tilt away your troubles with new double tilt. Old windows slide or tilt like new.

Easy to Clean All Weather Protection

Custom Designed Enclosures

Completely Installed $30.00

Ferndale Jalousie Co., Inc.
LI 1-5000 EM 3841 LI 1-7911

—SHOP DURING DOWNTOWN DIVIDEND DAYS—

J&R AUTO STORES

BIG SAVINGS on Replacement MUFFLERS TAIL PIPES-BRAKES

Heavy duty mufflers. Meet and even exceed car makers specifications.

For CHEVROLET All Models, 1941-53
For FORD All Models, 1942-53 6.66

For CHEV., 1954-57....
For PLYM., 1949-57....
For FORD, All 1954-56. 8.66

DUPLICATE OF ORIGINAL EQUIPMENT

Fiberglass Packed Turbo-Jet Mufflers
The high efficiency muffler for today's high powered cars.... Turbo-Jet Diffuser produces an acceptable sound. Straight-thru free flowing design. 4.95 to 6.95

For CHEV	For FORD
1941-53. .4.95	1942-53. .5.95
1954-57. .5.95	1954-56. .6.95

For PLYMOUTH, 1949-57. 6.95
For PONTIAC, 1939-54 .. 5.95
For OLDSMOBILE, '51-57. 6.95
For BUICK, 1937-56..... 6.95
For Other Cars at Equal Savings

REPLACEMENT TAIL PIPES
For FORD, 1942-56 (except '54) 2.99
For CHEV., 1942-56
For Ford V8, 1954.....3.66
For PLYM. 1949-56.. 3.66
Mufflers and Tail Pipes for Other Cars at Equal Savings—Expert Installation Service Available.

MUFFLERS & TAILPIPES QUICKLY, EXPERTLY INSTALLED Tail Pipes, only $1.50 Mufflers, only $2.50

J&R "POWER PACKED" BATTERY
is your Best buy-
... because it's built to exacting specifications for your car ... it's "Power-Packed" for long, dependable service ... it has reserve power "built-in" for rugged use—and because it costs less per month of Guaranteed Service ... 10.88 with old battery

For Chev. '40-54; Ford '40-53; Plym. '28-55; Dodge 6, '33-35; Merc. '47-53; Nash '46-55; Stude. '39-55 & Others

INSTALLED FREE Guaranteed 3 YEARS

for FORD, 1954-55—Mercury, 1954-55 and Thunderbird, 1955. 13.88 With old battery

12 VOLT BATTERIES
Chev. '55-57; Plym. '56-57; Chrys. Dodge & DeSoto '56-57; Nash '56-57; Pontiac '55-57; Hudson '56-57; Stude. '56-57 and others 15.88 With old battery

BRAKE SHOES
BONDED—4 SHOES for 2 WHEELS
Finest quality, full molded bonded shoes—prices include your old brake shoes. 3.19 Up

For FORD	For CHEV
'49-54 Exch 3.49	'36-50 Exch..... 3.19
'55-56 Frt. Ex. 5.95	'51-56, Frt. Ex....4.29
'55-56 Rear Ex 3.98	'51-56, Rear Ex...3.98

For PLYMOUTH All 1946-56. Exchange 3.39

SHOES FOR ALL CARS at LOWEST PRICES
Expert Installation Service Also Available If Desired

BUY ON EASY CREDIT AT J&R

J & R AUTO STORES
115 N. SAGINAW
SPIEGEL CATALOG ORDER DESK IN THIS J & R STORE
FREE PARKING IN REAR

MUFFLERS & TAILPIPES QUICKLY, EXPERTLY INSTALLED Tail Pipes, only $1.00 Mufflers, only $2.00

You CUT the HIGH UPKEEP COST on your CAR at J & R ... a complete LINE of REPLACEMENT PARTS for popular cars.

FEDERAL'S OPEN EVERY NIGHT TO 9 Mon. through Sat.

Just say: "Charge it" at Federal's

HUNTERS' OUTFITS

Water-repellent coat
Reg. 10.98 9.88
Brush brown duck coat. Handwarmer pockets. Sizes 38 to 46. Hurry! Get this sturdy hunting coat at Federal's now and save plenty!

Matching hunting pants 7.44
Durable brush brown pants to match hunting coat. Reinforced knees, zouave style. 30-42.
Hunting cap 1.19
Hunting sox 98c

Vest with bag 3.98
Shell vest with rubberized game bag. Shell loops hold extra shells.

Zipper Kasha-lined gun case 4.44
Plastic case is Kasha-lined. Convenient on hunting trips! Full zip.

SALE! Super X Shotgun shells 2.66
Stock up, hunters! Shotgun shells in all gauges.

GUN SALE

Reg. 36.95. Merlin shotgun
Bolt action. 12 gauge. 31.88

Reg. 134.50. Remington rifle
Precision automatic. 118.88

Browning automatic shotgun
Automatic load, 12 or 16 gauge. 127.95

Reg. 85.95. Remington pump
Pump gun. Double action. 68.88

Reg. 94.95. Ithaca pump gun
Raybar sight, bolt safety. 77.99

Reg. 79.95. Winchester
Straight grip, solid frame. 69.88

Reg. 76.95. Marlin carbine
336 carbine. 20" barrel. 64.88

Reg. 122.95. Remington auto.
Automatic shotgun. 12, 16-ga. 98.35

Reg. 112.45. Remington pump
Pump gun. 30-06 caliber. 98.88

SALE! Rugged Football set
Touchdown time is here!
Complete! Hutch set has helmet, pads, jersey and pants. Built to take hard falls on the field. Save at Federal's! 9.00 Reg. 9.98

3.98 3.00 4.98 9.00

Helmet and guard Sturdy plastic. 3.98
Shoulder pads Molded fibre. 3.00
Football pants Safety pads. 4.98
Official ball Lined leather. 2.69

SALE! Brunswick bowling ball and bag
Brunswick 'Black Beauty' ball fitted to your measure. Bag with ball cup bottom, zip top. Big savings! $26

Sturdy bowling bag
In black or brown plastic. Keystone style. 4.98

2-tone bowling bag
Naugahyde bag ... Velveted lining. 6.98

'Black Beauty' bag
Made of genuine leather. Zippered. 11.95

Bowling bag prices plus U.S. tax

FEDERAL DEPT. STORES SAGINAW AT WARREN, PONTIAC

3 SEPTEMBER FALL Tune-up SPECIALS Come in Today!

• Complete Front End Alignment
For maximum tire wear ... easy steering ... soft riding! Here's What We Do — 1. Reset Caster, Camber and Toe-in modern scientific equipment. 2. Inspect Steering Linkage. 3. Inspect Tie Rod Ends.
Regular Price $8.50 September Only..... $6.45

• Remember Your Fordomatic
When you have driven 15,000 miles the following services are necessary: 1. Drain Transmission and Torque Converter. 2. Adjust Transmission Bands. 3. Adjust all Linkage for Wear. 4. Refill with New Fordomatic Fluid.
Regular Price $16.95 September Only..... $14.95

• Complete Brake Reline
Includes Brake Lining, Labor, and Repack Front Wheel Bearings. (Drum Turning Extra if Necessary.)
Regular Price $26.95 September Only..... $23.35

HAROLD TURNER
Your Friendly Birmingham Ford Dealer
464 S. WOODWARD AVE. BIRMINGHAM
MI 4-7500

BELLES & BEAUX

	Pts.		Pts.
Geraniums	7	Carnations	2
Dels	6	Orange Blos.	4
Gardenias	6	Orchids	3
Ramblers	6	Tulips	3
Daffodils	6	Four Roses	2
Poinsettias	5	Lilies	2
Daisies	5	Peonies	2
Petunias	4	Camellias	1

Belles: Virginia Stone 189, Virginia Stone 489; Beaux: P. Rouse 215.

WOMEN'S COUNTY EMPLOYES

	W	L		W	L
Team 10	8	0	County Jets	4	4
LaForge Mkt.	8	0	Team 16	3	5
Team 1	7	1	Team 12	1	6
Hi-Lows	7	1	Team 6	1	7
Ten Pins	6	1	Gutteranipes	1	7
Social Kats	6	2	Rockettes	1	7
Team 15	5	3	Rogers Elec.	1	7
Social Brats	4	4	Team 14	0	8

R. Collins 176, M. Keller 470; Team No. 10 1600.

PIONEER LEAGUE
A DIVISION—MOTOR INN

	W	L		W	L
Mr. Bok	11	1	Peggy's No. 1	6	6
Fleet Carrier	9	3	Mold-A-Matic	6	6
Oxford Shop	8	4	Stardust Dr-In	4	8
Cass Ave Brk	7	5	Motor Inn Rec	3	9

L. Murphy 203—823; Fleet Carrier 886—2378.

SPORTS DEPARTMENT
Night Phone — FE 2-0104

BOWLING SCORES

HURON BOWL "A"

	W	L		W	L
National Boh	10	2	Lundsford M.	6	6
Jerome's	10	2	Harris	4	8
Salfi's Bar	9	3	Bulman Hdwe.	4	8
Au. Hgts. Mfg.	8	4	Food-O-Mat	4	8
Drewrys	8	4	Frank's Mkt.	4	8
Fidler Egg	7	5	Mineweaser	3	9
North. Lmbr.	7	5	Dean's	0	12

F. Hummel 232, J. Fuertes 623; Auburn Heights Mfg. 963, Auburn Heights Mfg. 2745.

ELKS HOUSE LEAGUE

	W	L		W	L
Behr Cats	8	1	Stadium Inn	4	5
Carlings	6	3	Drewrys	4	5
Huron Clean.	6	3	Osmun's	4	5
Father & Son	5	4	Chuck's Shack	3	6
Sparks Griffin	4	5	Mir. Mi. Sv.	3	6
Soucy-Sons	4	5	Nu-Brite Plat.	3	6

M. Teschke 256, M. Teschke 650; Soucy & Sons 990, Carling's 2725.

LADIES ALL STAR

Team	W	L	Team	W	L
A. N. Hickson	11	1	Munro's Cab.	6	6
R. & R. Mtrs	10	2	Huron Bowl	4	6
Ward's Furn.	9	2	Shaw's Jewel.	3	9
Motor Inn R.	7	5	Clay Craft C.	2	10
Chief Pont.	6	5	Blatz Beer	1	11
Fed. Cr. Un.	6	5			

Viola Cargal 188, Marguerite Young 526; Motor Inn 824, Chief Pont. Cr. Union 2354.

IMPERIAL GIRLS

	W	L		W	L
Munro Hotpt.	8	0	Leonard	4	4
Huron Bowl	7	1	Manny's Bar	3	5
Cooley Lanes	5	3	Shaw's Jwly.	3	5
Stroh's	4	4	Pont. Elec.	2	6
Dixie Bar	4	4	Griff's	0	8

G. Hintz 224, M. Molter 575; Munro Hotpoint 909, Munro Hotpoint 2603.

HURON BOWL "B" LEAGUE

Team	W	L	Team	W	L
LaBelle's	11	1	Fitzp'ck Ph.	6	6
Weiss Gar	10	2	Green Tavern	5	7
West Auto	9	3	M. Hargraves	4	8
Pontiac Pist.	9	3	O'Brien Heat	4	8
Drewerys	8	4	Kuhns A Wash	3	9
Nike No. 2	7	5	Progress Patt.	3	9
Pabst	6	6	Nike No. 1	0	12

WEST SIDE CLASSIC

Team	Pts.	Team	Pts.
Triple X Lunch	9	Sam Benson	7
Flavorkist Cookies	9	Oakland Vending	6
Blue Cleaners	8	Huron Cleaners	6
Cones E. Rental	8	Hazelton Lettering	5
Cooley Bar	7	Huron Bowl	4
Strohs	7	Bicmar Inn	3
Oakland Coin	7	Ch'tick W. Soft.	2
Slaters Concrete	7	Furtney Drugs	1

Individual (1 game) Gormong 256; Individual (3 games) Moore 662; Team (1 game) Blue Cleaners 1011; Team (3 games) Sam Benson 2954.

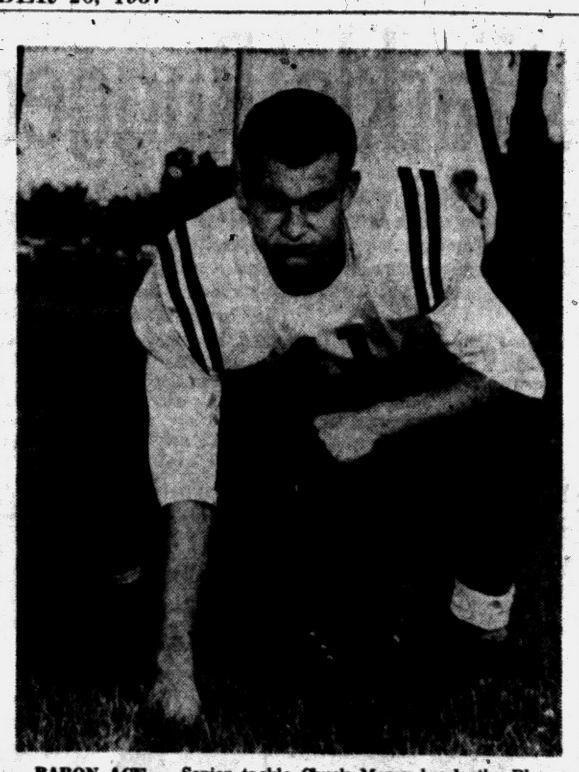

BARON ACE — Senior tackle Chuck Mezey heads the Bloomfield Hills forward wall which gets a stiff test against Holly tomorrow afternoon. He scored a touchdown after recovering a fumble in the Barons' opening win.

Holly at Bloomfield Hills in W-O Feature Tomorrow

One of the top early season games which will help determine where the power lies this season in the well-balanced Wayne-Oakland League is set for tomorrow afternoon when new loop entry Bloomfield Hills hosts a big, rugged Holly eleven.

The Barons were rated a darkhorse in pre-season forecasts and started off on the right foot by winning their W-O opener over Clarenceville last week while Holly was being tied by Grand Blanc.

Holly came out of its 1st start in good physical shape and is rated the favorite due to its size and experience advantage. The Broncos have a veteran backfield led by Amos Bradsher and one of the best defensive men in the area in tackle Phil Tinsman.

A siege of flu hit the Bloomfield Hills camp this week and sidelined several boys including scoring ace Jim Kearney. "We only had 11 players out for practice one day," said Coach Don Hoff today.

★ ★ ★

He expects everyone to be ready to go by game time. A change in the backfield will have Doug Danziger, who missed the lidlifter with a broken nose, taking over quarterback and Bob Elston moving to halfback. Kearney and converted tackle Chuck Mezey round out the unit.

Another game certain to have league race will match Milford and Clarkston at Clarkston. Both won openers last week in impressive fashion.

Once-beaten Clarenceville travels to Brighton in the only other Wayne-Oakland contest Friday. West Bloomfield is at Walled Lake and Northville at Thurston in non-league action.

Howe, Sawchuk Pace 6-2 Win

SAULT STE. MARIE (AP) — The one-two punch of the Detroit Red Wings paced the Red Wings to a 6-2 win over the Edmonton Flyers here last night.

One punch was provided by Gordie Howe, the defending National Hockey League scoring leader. Howe figured in his team's first three goals, scoring two himself as the Wings rolled up 47 shots.

Punch number two was goalie Terry Sawchuk who turned aside 27 shots, yielding goals only to Norm Ullman and Gerry Leonard.

In addition to Howe's pair, Dutch Reibel, Guy Fielder, Lorne Ferguson, and Bill McCreary scored for Detroit as the Wings won their third exhibition victory in four starts. The fourth game was a 3-3 tie.

Four Trophy Tests for Amateur Trials

Twenty-ninth annual amateur hunter trials, at Metamora Hunt, Saturday, Sept. 28 will have four important trophy events on the 10-class program. Events begin at 10 a.m. with the green hunters class, conclude with the event for hunters ridden by professionals.

Class 4 is the Elizabeth Nichols McEneaney challenge trophy, for thoroughbred working hunters. The J. Deane Rucker Perpetual award (Class 6) is for Corinthian hunters ridden by amateurs. Metamora Hunt Perpetual Challenge (Class 7) is for hunt teams and the Blackthorn Perpetual trophy (Class 8) is for other than thoroughbreds working hunters.

Cranbrook Soccer Team Blanks Canadians, 2-0

Cranbrook's soccer team gained its 2nd decision of the season in as many starts Wednesday with a 2-0 victory over Sarnia Northern Collegiate at Cranbrook.

The Cranes dominated the Canadians all the way. Both goals came in the 3rd period with Pete King and John Studebaker doing the scoring.

Cranbrook's next soccer match is this Saturday at Cranbrook against Lake Forest Academy. The Cranes meet the suburban Chicago school in football on the same day.

Tigers Sign Teenage Catcher to Contract

DETROIT (INS) — The Detroit Tigers announced today they signed 18-year-old catcher Carl Hartman to a minor league contract.

★ ★ ★

Hartman, a sophomore at Bowling Green, comes from Lorain, Ohio. He played in the National Amateur Baseball Federation tournament at Flint this summer.

He is scheduled to report to Tigertown in Lakeland, Fla., in February to train with the Tigers' Class A Augusta team.

Hungarian Is Named Wayne Fencing Coach

DETROIT (AP) — Istvan Danosi, who coached the Hungarian Olympic fencing team in 1948 and 1952, has been named fencing master at Wayne State University.

Danosi, 45, fled Hungary during the uprisings there last December.

CLOSE OUT

OUR ENTIRE 1957 STOCK OF Dayton Thorobreds MUST GO TO MAKE ROOM FOR NEW TIRES WITH 1958 CONSTRUCTION

ALL NYLON

Dayton Thorobred Premiums

BEST NYLON VALUE—SUPERIOR TO NEW CAR TIRE QUALITY

$18.94

6.70-15 Black Tube-Type Plus tax and Recappable Exch.



SIZE	TUBE-TYPE FACTORY LIST WITHOUT TRADE-IN	TUBE-TYPE SALE PRICE INCLUDING TRADE-IN	TUBELESS FACTORY LIST WITHOUT TRADE-IN	TUBELESS SALE PRICE INCLUDING TRADE-IN
640/15	32.75	16.52	36.60	18.48
670/15	34.40	16.94	38.80	19.12
710/15	38.15	19.27	42.55	21.52
760/15	41.60	21.02	46.65	23.58
800/15	45.80	23.14	51.85	26.19
820/15	47.70	24.08	53.80	27.15

PRICES PLUS TAX AND RECAPPABLE EXCHANGE

Similar LOW PRICES on WHITEWALLS!

Written GUARANTEE Guaranteed in Writing for 2 FULL YEARS against failures caused by chuck holes, nails, glass, nuts, bolts, spikes, etc.

USE YOUR CREDIT • RIDE NOW • PAY LATER

Dayton Thorobred

YOUR BEST VALUE IN SAME QUALITY AS NEW CAR TIRES

$15.88

6.70-15 Black Tube-Type Plus tax and Recappable Exch.



SIZE	TUBE-TYPE FACTORY LIST WITHOUT TRADE-IN	TUBE-TYPE SALE PRICE INCLUDING TRADE-IN	TUBELESS FACTORY LIST WITHOUT TRADE-IN	TUBELESS SALE PRICE INCLUDING TRADE-IN
670/15	24.50	14.70	27.75	16.66
710/15	27.50	16.47	30.75	18.44
760/15	30.10	18.04	33.65	20.18

PRICES PLUS TAX AND RECAPPABLE EXCHANGE

Similar LOW PRICES on WHITEWALLS!

Written GUARANTEE Guaranteed in Writing for 15 FULL MONTHS against failures caused by chuck holes, nails, glass, nuts, bolts, spikes, etc.

YOUR CREDIT APPLICATION PROCESSED PROMPTLY

WHEEL ALIGNMENT



COMPLETE FRONT END ADJUSTMENT INCLUDING CASTER, CAMBER and TOE-IN $7.50

Plastic Coated Fibre Covers $12.95 INSTALLED FREE

Only Market Tire Balances Your Wheels at 100 Miles Per Hour

NO MONEY DOWN — TAKE 1 YEAR TO PAY!

PONTIAC MOTORIST HEADQUARTERS

MARKET TIRE CO.

77 W. HURON ST. — OPEN 9 to 9 — PHONE FE 8-0424



Man! It's COOL!

Arrow VODKA

YOU NEVER HAD VODKA SO GOOD

ARROW LIQUEURS CORP., Detroit 7, Mich. 80-100 Proof, Distilled from Grain

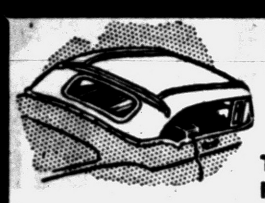

Convertible Tops

To Fit Your Car—At a Price to Fit Your Pocket

"Rear Window Repairing a Specialty"

Seat Covers

Complete Line of Custom Made Seat Covers . . . Save $$$

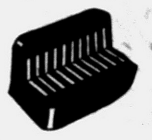

Complete Auto Trim

"Special Attention Given to Dealers"

SEAT COVER MART

136 S. Saginaw — FE 2-0391

ALL WORK GUARANTEED



We're Overstocked 40% Off

On Nationally Advertised Line of Bird Hunting Clothes

PANTS

our reg. $16.80 . . $9.99

our reg. $13.80 . . $8.28

COATS

Our Reg. $33.00 . . $19.80

Our Reg. $19.20 . . $11.52

Our Reg. $14.40 . . $8.64

Remington 740A	$106.88
Ithaca 37	$74.88
Winchester 50	$106.88
Remington 58	$107.88
Browning	$127.75
Winchester 94	$62.88
Remington 870A	$67.88

HUNTING LICENSES AND DUCK STAMPS USE OUR LAYAWAY OR TIME PAYMENT PLAN

SPORTS SHOP

16 S. Cass "Authorized Colt and Browning Dealer" FE 2-7621

HOBBIES and CRAFTS

- Tolecraft Paint-By-Number Sets
- Wooden Trays
- Aluminum Trays
- Copper Tooling Supplies
- Glass Etching Materials
- Coopersmith Sets
- Textile Ball Point Paint
- Wood Fibre
- Ceramics Clay
- Aluminum Tray Etching Material
- Rubber Molds
- Molding Plaster
- Dek-All-Paint
- Textile Paint
- Plastic Lacing
- Beads
- Leather Hand Bag Sets
- Craftint Oil Painting Sets
- Raffia in Spools and Skeins
- Copper by the Foot or More

Model Airplanes and Boats

- Airplane Motors
- Outboard Motors

"Headquarters for Schwinn Bicycles"

Have Your Bicycle Layed-Away Now for Christmas

Children's Wheel Goods of All Kinds

We Service What We Sell

• EASY TERMS •

SCARLETT'S BICYCLE SHOP

Free Parking Back of Store

20 E. Lawrence — FE 2-7221



Fun UNDER the STARS TONIGHT

HAZEL PARK

Harness Raceway

9 RACES NIGHTLY

8:30 RAIN OR SHINE

10 MILE RD. near JOHN R.

Buses Direct to Track

Completely Heated Grandstand

King Louie Bowling Shirts and Blouses

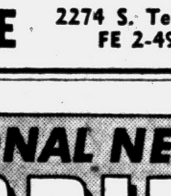

One Week Delivery

VARSITY and CHEERLEADER SWEATERS

BOYS' SWEAT SOX 45c

WHITE GYM SHOES $3.50

Converse All Star Shoes

Boys' Gym Pants, 97c

Boys' Football Pants, Shoulder Pads and Helmets

WELDEN SPORTING GOODS

51 Mt. Clemens — FE 4-6211



Complete Engine Work for all Cars

SPECIALIZING IN . . .

- Valve Grinding
- Engine Overhaul
- Tune-Ups

We Use the MALLORY IGNITION SYSTEM

BY APPOINTMENT ONLY CALL NOW

WOHLFEIL-DEE — 2274 S. Telegraph — FE 2-4907

J & R AUTO STORES

SENSATIONAL NEW 2" SPEED DRILL

Big 3/8 Inch Capacity— The Right Speed For Any Electric Drill Work You Want to Do! In One Drill!



Nationally Advertised Regularly $29.95

Save over $5

24.88

$2.00 DOWN

3000 RPM—Hi-Speed for drilling thru light gauge metal, wood, etc. Rotary sanding, sawing, grinding, buffing, etc.

1000 RPM—Lo-Speed for drilling thru heavy gauge metal, thick wood, etc. For Polishing, Screw Driving, Mixing Paint, Waxing and other slow speed work.

A powerful, highly rated drill motor! Has 2 position handle for proper grip at either speed. Geared Key Chuck. Come in, see it —try it yourself. It's a terrific tool!

2 POWER DRILLS in 1

Easy to use—Just shift chuck from Power Unit "A" to "B" in drill head to change speed!

J & R AUTO STORES

115 N. SAGINAW

SPIEGEL CATALOG ORDER DESK IN THIS J & R STORE

FREE PARKING IN REAR

BUY on J & R CREDIT— Up To 2 Years To Pay

Skippers Tackle Rugged Lapeer

All-State halfback Tom Wilson is no longer around, but Lapeer still promises to be a rough opponent for Waterford Friday night when the two schools lock horns on the Lapeer gridiron.

The Panthers have a bone to pick with coach Dave Freeman's Skippers, who did an admirable job of stopping Wilson here last year while scoring a 20-13 upset win.

Wilson, one of the greatest prep backs in recent state history, has followed in the footsteps of brothers John and Pat by matriculating to Michigan State University and his departure from Lapeer brought sighs of relief from all rival coaches.

But coach Jack Fitzpatrick has not lost all of his football talent. He has one of the fastest backfields in Lapeer history this season, headed by halfback Richard DeBeaubian and fullback John McKillen.

The Panthers also have Larry Collier, a halfback of three years experience, and veteran end Dick Coulter. End John Englert, a transfer from Rochester, starred in Lapeer's 7-6 victory over Caro last Friday.



Pontiac Press Photo

SKIPPER — Halfback Jerry Nelson, one of Waterford's few bright lights in last Friday's 26-0 loss to Royal Oak Dondero, will carry the ball for the Skippers tomorrow night at Lapeer. Nelson is a 5-foot-6 scatback weighing only 145 pounds.

Co-favorites with Walled Lake this fall in the race for Inter-Lakes Conference honors, the Skippers probably learned some valuable lessons last week while bowing to tough Royal Oak Dondero, 26-0, and they get a shaky vote of confidence tomorrow.

Lapeer, which jumped into the Class A ranks this year, looks like a good bet to challenge Romeo for the championship of the newly-formed Tri-County League.

Waterford opens its drive for the Inter-Lakes title a week from Friday at Farmington.

Walled Lake, 26-12 winner over Redford Union in its season opener, will be a top-heavy favorite to dispose of visiting West Bloomfield tomorrow night. The Lakers dropped their opener to Milford, 28-20.

Other non-league games Friday featuring Inter-Lakes teams are Rochester at Farmington, Berkley at Royal Oak Kimball, Southfield at Ferndale and Van Dyke at Mt. Clemens.

Durelle Wins in 10-Rounds

Unanimous Decision Scored in TV Fight From Olympia

DETROIT (AP) — German heavyweight Willi Besmanoff says he is sure of two things after losing a unanimous decision to Yvon Durelle: He must learn more about the way boxing matches are scored in this country, and Durelle would not last five rounds with Archie Moore.

★ ★ ★

Durelle's 10-round victory in last night's nationally televised encounter did little to enhance his chances for a title match against Moore.

Besmanoff, at 189 pounds, spotted the British Empire light-heavyweight champion nearly 12 pounds but was content to box instead of punch until the last couple of rounds.

★ ★ ★

Durelle carried the fight to Besmanoff and scored with looping lefts to the head. He landed the more telling punches although Besmanoff scored more frequently. There was nothing close to a knockdown.

★ ★ ★

Judge Jack Aspery scored it 46-45, Judge Ed Waggonlander 47-38 and Referee Tom Briscoe 46-44, all for Durelle. The AP scored it for Durelle, 46-45. The fight was scored under the five-point-must system.

Olympia Sets Fight

DETROIT (AP) — Isaac Logart and Joe Miceli have agreed to terms for a 10-round welterweight bout at Olympia Stadium on Oct. 11. The bout will be nationally broadcast and telecast.



Save Money— Save Time at Your Exclusive Auto Exhaust System Center

MIDAS MUFFLER SHOPS

MUFFLERS INSTALLED FREE!

15 Minute Service While You Wait

Your Life Can Depend On The Muffler In Your Car! Protect It With A Safe, SILENT MIDAS MUFFLER

FACTORY WRITTEN GUARANTEE FOR THE LIFE OF YOUR CAR GOOD AT MIDAS MUFFLER SHOPS FROM COAST-TO-COAST

• The Safe, Silent, Golden Colored Midas Muffler has All Welded Construction for Longer Life

Drive In Today No Appointment Necessary

MIDAS MUFFLER SHOP

As Seen in POST LIFE

RUST-OUT, BURN-OUT, AND BLOW-OUT

KING'S

Midas Muffler Service

256 South Saginaw (Next to Jerome Olds)

FE 2-1010

Open Mon. thru Thurs. 'til 5:30; Fri. 'til 8:00 Sat. 'til 5:00



You always look your best when you have all of your clothes cleaned by . . .

FLASH CLEANERS!

Sat. 7 A. M. to 6 P. M. — Mon. Thru Fri. 7 A. M. to 9 P. M. — Downtown Store 'til 8 P. M.

26 E. Huron (Downtown) FE 4-3813

Flash Cleaners

339 (Drive-In) FE 4-8512

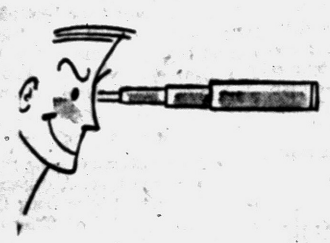

Discover FOR YOURSELF WHAT A MIGHTY VALUE YOU GET IN Clothcraft 2-TROUSER SUITS



to be well dressed need not be expensive!

You'll see why Clothcraft means greater value, style and quality for thousands and thousands of men who have a knack of getting the most for their dollars. You'll see how Clothcraft Suits are tailored to our exacting specifications from the quality fabrics to the fine needlework. And you'll get more for your money of course — in the extra pair of trousers.

$69.50

McNally's

106 N. Saginaw St.

OPEN MON. & FRI. TILL 9 P. M.



My Daddy Says:

NOBODY OUT DEALS EDDIE STEELE

!LOOK! $100.00 DOWN or Your Old Car !LOOK!

BUYS A BRAND

New '57 FORD 2-Dr.

As Low As $55.72 PER MONTH

Eddie Says:

WE'RE WHEELIN' & DEALIN' ON THESE '57's

1957 FORD PICKUP	1954 Ford Tudor	1955 PONTIAC TUDOR	1953 Studebaker Tudor
	8-Cylinder, Stand. Trans.	Radio-Heater	Overdrive
$1591.15	$500.00	$900.00	$300.00

Monthly Payments to Fit Your Budget

NO MONEY DOWN ON MANY USED CARS

1955 Ford Station Wagon	1953 BUICK HARDTOP	1955 Ford Tudor	1951 Plymouth Fordor
	Dynaflow	8-Cylinder, Stand. Trans.	
$1350.00	$650.00	$800.00	$250.00

Monthly Terms PRICED to SELL! Finance Balance

FOR A SQUARE DEAL

6 Months Warranty on All Used Cars

34,000 Mile Warranty on All New Cars

SEE EDDIE STEELE FORD

2705 ORCHARD LAKE RD., KEEGO HARBOR

One Mile West of Telegraph Rd.

— Phone FE 5-9204 —

Sees Shortage of Skilled Help

Labor Undersecretary Urges Firms to Revise Manpower Policies

TOLEDO, Ohio (AP)—Undersecretary of Labor James T. O'Connell last night predicted there will be a tight supply of craft workers and professional people for at least 10 years.

★ ★ ★

Appealing for a broadening of training programs, O'Connell told the seventh annual Ohio Apprenticeship Conference that "the human hand and the human brain are still the best assets of a mass production economy."

"I think you will be shocked," he said, "to learn that there are no more skilled craftsmen—mechanics and machines, toolmakers and carpenters—on the job today than there were five years ago. We had better mend the flaws which are permitting large segments of our manpower to lie fallow."

O'Connell said that in the Middle West the St. Lawrence Seaway project has dramatized the need for more skilled manpower, while other parts of the nation still are sleeping.

"Even before the seaway is completed, its effects are being felt," he said. "New plants are going up. New businesses are springing up. There is a need for highways and railroads to carry the expanded trade into the Great Lakes ports.

"These developments mean one thing above all—you are going to need all kinds of new workers. Training is the answer."

O'Connell said that industry itself must revise its thinking concerning "manpower policies borrowed from less exciting and less confident periods of our history."

★ ★ ★

Those hiring workers must proceed on the basis of the individual's merits and qualifications, without regard to race or sex or whether the worker is over 45, he declared.

Ike May Let Congress Vote on Seaway Rule

WASHINGTON (AP) — President Eisenhower has been asked to give Congress a voice in deciding under what jurisdiction the St. Lawrence Seaway Corp. shall operate.

The Corporation, the agency authorized by Congress to construct and maintain the U. S. portion of the 27-foot-deep international waterway, is now under the jurisdiction of the Defense Department. Eisenhower, meanfime, has before him a proposal to put it under the Commerce Department.

At the request of Sen. Humphrey (D-Minn) and Rep. Blatinik (D-Minn), Chairman Buckley (D-NY) of the House Public Works Committee wired Eisenhower, asking him to postpone action on the proposed transfer "until the appropriate committees of Congress have had an opportunity to discuss (with the administration) the implications of such a move."

New Cab Driver Has Hectic Day First Time Out

GRAND RAPIDS (AP) — The first day Dennis Matheis spent as a cab driver was a hectic one.

Matheis, 26, was sent to a local bar Tuesday on his third run as a cabby.

★ ★ ★

As it turned out, he went to the wrong bar. But he quickly picked up a customer. A man met him at the door and ordered Dennis to "take off in a hurry."

Dennis did. But a police car stopped him after several blocks and arrested the passenger on a charge of slugging a bartender. Dennis didn't collect the $1.35 cab fare.

The cab office then told Dennis to pick up a passenger at a downtown office building. Dennis went into the building and the door locked behind him.

★ ★ ★

He and the prospective passenger were locked inside for two hours until a man with a key was reached by telephone and came down to unlock the door.

Railroad Brotherhood Gets Nod of AFL-CIO

NEW YORK (INS) — The AFL-CIO Executive Council has approved admission to the labor federation of the 169,999-member Brotherhood of Railway Trainmen.

AFL - CIO President George Meany told a news conference that the Brotherhood is changing a previous ban against membership for Negroes.

He recalled that the union now has about 2,000 Negroes in its membership, and said:

"We are satisfied that the Brotherhood is taking the question up and will dispose of it in line with the policy of the trade union movement."

FOR YOUR FAMILY'S HEALTH!

• PURITY
• ACCURACY
• INTEGRITY

"YOUR" Prescription Is in Good Hands . . . When You Take Your Prescription to

KINSEL'S DRUG STORE
67 N. Saginaw, Pontiac

THE BERRYS By Carl Grubert

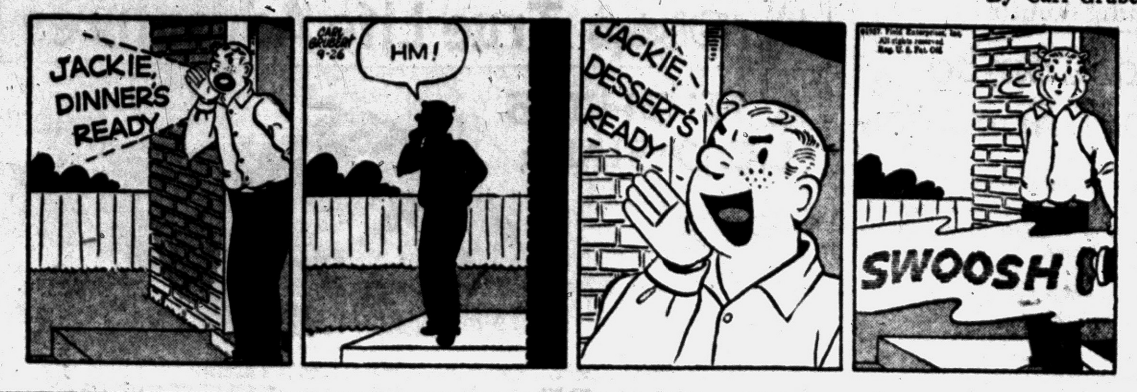

PRE-SEASON SALE
• Buy Now, Save $ $ $ •
EXTRUDED ALCOA ALUMINUM
8 Windows — Self Storing (No picture windows)
2 Doors, Heavy Aluminum
$169 Instal. Optional
No Money Down—36 Mos. to Pay
Mohawk Home Improvement Co.
LIncoln 2-9387 Oak Park

CELEBRATING GOODYEAR'S 59th YEAR

59th ANNIVERSARY SALE!

FOR BUDGET TERMS . . . JUST SAY "CHARGE IT PLEASE"



Save Over $70.00
NEW 36" NORGE GAS RANGE
Regular $259.95
Anniversary Special
$188.00
Model GA-67S
Plus 4½ hour interval clock-timer. Mammoth 21" "Balanced Heat" oven with picture window. Harper-Wyman surface burners. Speed Broiler Lamp (optional). Storage compartment for utensils. Gleaming porcelain finish.
MEAL SENTRY MAKES EVERY POT AND PAN AUTOMATIC!
$5.00 Down Delivers!


Special
Whistling Kettle
Priced Budget $2.69
Full 2½-qt. capacity singing tea kettle. Cap opens with trigger. Whistles when water boils.

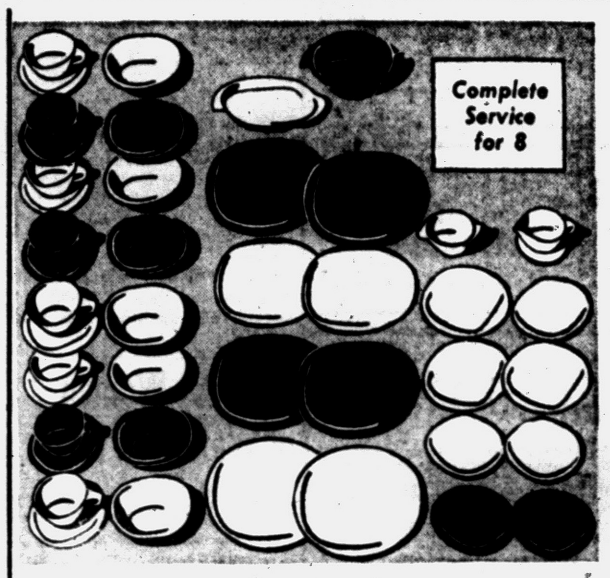

45 pc. Boonton Dinnerware Set
$29.95
Regular $53.35 value
• Famous "Square Circle" design Boontonware
• Vegetable server and platter
• Eight 5 pc. place settings
• Choice of 4 colors
• 3 pc. sugar & creamer
• First quality Melmac
Terms as low as $1.25 a week

AUTOMATIC ELECTRIC SKILLET
Compare at $21.95
Skillet $11.88
Cover 3.00
Total $14.88
$14.88
• Fry • Bake • Stew • Braise
Family size automatic skillet. Jewel light, cooking guide control.
Terms $1.50 Down — $1.25 Weekly

NORGE 30 GALLON AUTOMATIC GAS Water Heaters
$5.00 Down Delivers!
$59.00
• Thermostat automatically maintains any temperature setting.
• Automatic shut-off of gas if pilot lite goes out.
• Heavy-duty combustion unit.
• Pressure-tested tank.
• Thickly insulated


Special
Plastic Pail
12-Qt. Capacity 99¢
Polyethylene utility pail with sturdy metal handle. Rustproof, noiseless, dent-proof. Red or yellow.



NORGE TRIPLE ACTION WASHER
Regular $189.95
Save Over $70.00
$118.00
• Automatic Electric Timer with Signal and Shut-Off.
• Triple Action Agitator gets clothes cleaner faster!
• Automatic Deep Power Rinse eliminates need for rinse tubs.
• Norge Deluxe Safety Wringer has 8 locked positions; super size balloon rolls.
• Positive-Action Drain Pump empties tub in less than two minutes.
• Large Capacity Tub holds 10 lbs. of dry clothes.



Symphonic Hi-Fi Portable Record Player
With Five 12" LP Records
$7.00 Down, $1.40 Week
$69.95
• 4-speed, automatic
• Dual speakers • Dual sapphire needles
• Powerful push-pull amplifier • Two-tone Case



4-Pc. King Size Tray Table Set
Buy Now at This Low Price $9.94
For snacks and informal serving. Black with gold. Alcohol-resistant.

Knapp-Monarch Automatic Heater
$1.25 a Week
$12.88


• Thermostat control
• Quiet fan circulates warm air
• Resilient rubber feet, Neoprene cord
• U.L. listed, guaranteed one year
You Save $4.07

59th Anniversary Retread Special!
Buy One at Full Price, Get Another Tire for Only 59c

Size	Buy 1st Retread at	Get 2nd Retread for
6:00x16	$11.17	59c
6:70x15	$12.68	
7:10x15	$14.01	
7:60x15	$15.22	

*Plus Exchange Casing

Tire Bargains!
SUPER-CUSHIONS by GOODYEAR
3-T Cord tire value unmatched at this rock-bottom price!
$13.35 6.70 x 15 plus tax and recappable tire
Fits most Plymouths, Fords, Chevrolets, Hudsons, Nashes and Studebakers
$14.85 plus tax and recappable tire
Size 7.10x15 fits most Dodges, Buicks, Olds, Mercurys, Pontiacs and others.
$11.95 plus tax and recappable tire
Size 6.00 x 16 fits older models of many popular-priced cars.

Don't wait . . . rock-bottom prices and rock-bottom terms make this your best deal!

Symphonic Hi-Fi Portable Record Player
With Five 12" LP Records
$7.00 Down, $1.40 Week
$69.95
• 4-speed, automatic
• Dual speakers • Dual sapphire needles
• Powerful push-pull amplifier • Two-tone Case

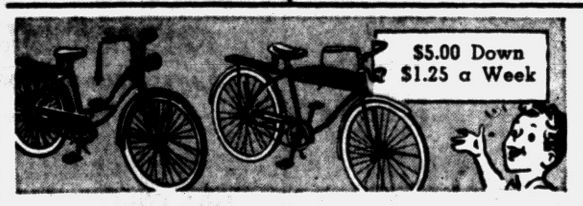

Now at Sale Prices! Columbia-built Boys or Girls Quality Bicycles
Finest quality Columbia-built 26" Special. Metallic blue, chrome plated fenders and rims. Silver fleck saddle, electric headlight, white sidewall tires.
$49.97

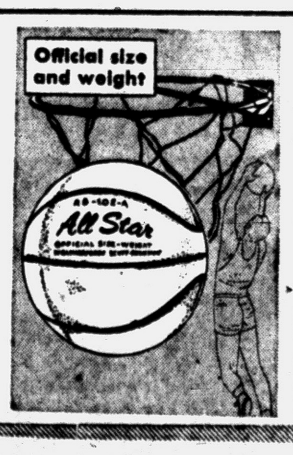

All-Star Basketball Set
Ball and Goal $4.44
Regulation size molded basketball, pebbled grain, valve inflated. Inflating needle. Goal 18" dia. with net.

MORE PEOPLE RIDE ON GOODYEAR TIRES THAN ON ANY OTHER KIND



Plastic Basket
Light Weight Snag-Free $1.99
Large capacity basket is ideal for laundry, many other uses. Pastel colors.

GOODYEAR SERVICE STORE
20 South Cass
FE 5-6123

SALE!


Values to $49.50
MEN'S SUITS
New styles—worsteds, sharkskins, flannels, all wools.
$29.50 and $34.50
ALTERATIONS FREE
Men's Money-Saving
Slack Sale
Reg. $5.98 to $9.98 Slacks
$4.99 and up
Open Monday and Friday Nights 'til 9
Next to Kinsel's
CONN'S CLOTHES
71 N. Saginaw

Pacific Coast Welcomes Rain to Quench Fires

YREKA, Calif. (AP) — A welcome storm was heading into the northern Pacific Coast today with the promise of relief for the hundreds of volunteers battling a raging fire in the Klamath National Forest.

The fire on the California-Oregon boundary was contained on its northern flank late yesterday after burning over 9,600 acres. Several hot spots on the eastern flank were expected to be controlled today.

Latest Version of Flaming Youth

Wagner-Wood Combo Filmland's No. 1 Romance

By BOB THOMAS

HOLLYWOOD (AP) — Hollywood's No. 1 romance of the moment concerns the 1957 version of flaming youth, Natalie Wood and Robert Wagner.

It's enough to make a fan magazine editor coo with delight. Natalie is to the present generation what Joan Crawford and Lana Turner were to previous ones, and Bob, a longtime darling of the younger set.

★ ★ ★

When Natalie had to go to the Adirondacks for locations for "Marjorie Morningstar," Bob was there and present on the set every day.

Love?

Natalie declines comment. She learned with Elvis Presley, it is difficult to carry on a romance in public.

"There never was anything between Elvis and me," she said. "How could there be? We never had enough time alone.

"My biggest mistake was going to visit him at his home in Memphis. I didn't realize people would make such a circus out of it. . ."

Instead of riding Presley's motorcycle, she is now sailing on Wagner's yacht.

She said they first met when both were under contract to 20th Century-Fox. They didn't have romance in mind then. She was a child actress of 9. He was a teenager.

Now she's 19, he's 27. They have been dating since last December.

Meanwhile, Natalie's career has been booming. Her biggest break to date is "Marjorie Morningstar," the Herman Wouk best-seller, which provides one of the plum roles of the year.

"We tested 20 girls for the role and considered hundreds," said producer Milton Sperling. "Among those under consideration were Elizabeth Taylor, Audrey Hepburn, Claire Bloom and other names . . .

"I chose Natalie because she did a sensational test. I think this picture will establish her as a big star."

Business Women of Waterford Meet

Waterford Township Business and Professional Women's Club will have their first meeting at 6:45 tonight at St. Andrews Episcopal church on Hatchery road.

A Waterford Township Blood Bank in conjunction with the Oakland County Chapter of the American Red Cross, is being sponsored by the club.

A goal of 400 prospective donors has been set by members of the group, and township residents have been contacted for appointments beginning October 22.

The blood bank will be conducted at the Community Activities Center building on Williams Lake road in Waterford Township.

Cigarette Ruins Cigars

BUENOS AIRES (AP) — Someone carlessly tossed away a cigarette in a cigar factory here. The factory and all the cigars went up in smoke.

Walt Disney's True Life Adventures

A NIGHT'S LODGING



© 1957 Walt Disney Productions World Rights Reserved

NIGHT FALLS -- SNOW FALLS, TOO. THE LITTLE BROWN TREE-CREEPER MUST FIND SHELTER. WITH HIS BEAK HE HOLLOWS A SHALLOW DEPRESSION IN THE SOFT BARK OF A TREE -- AND THEN, HOLDING ON WITH HIS FEET AND SUPPORTING HIMSELF WITH HIS TAIL, HE FLUFFS OUT HIS FEATHERS AND SNUGGLES DOWN FOR THE NIGHT.

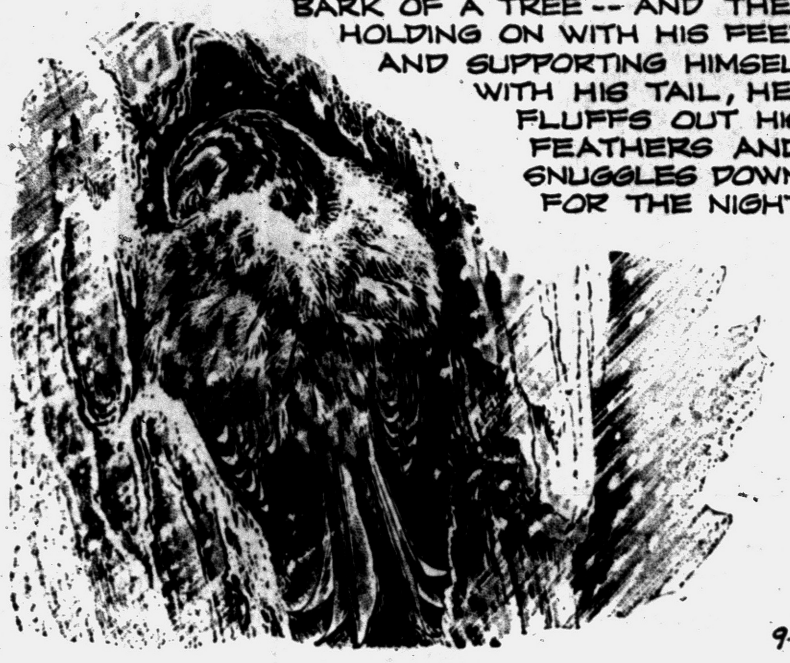

Distributed by King Features Syndicate

9-26

Lowell Thomas' New Cinerama Thrills

Striking Portrayal of Asia

NEW YORK (INS) — Lowell Thomas' "Search for Paradise" opened in New York Tuesday night with such spectacle and realism that the audience ducked to escape waters flowing over the screen.

The film is straight travelogue.

As the film's guiding spirit, central figure and narrator, Thomas states that the trip was undertaken by himself and two companions in search of a Shangri-La where man could find escape from the turmoil of the present-day world.

Of spectacle there is a fascinating abundance. Impressively photographed in Technicolor and Cinerama, the picture surveys the mountains and lands and rivers of Asia with striking effect.

FEATURES CORONATION

One of its major sections is the coronation of the King of Nepal. Thomas was appointed by President Eisenhower last year as one of three official U. S. representatives to the coronation.

He took with him his massive Cinerama camera.

★ ★ ★

The camera explorers made their way by plane and jeep, on horseback and on foot. The coronation itself is shown in picturesque details, from the preparations for the event in Katmandu to the crowning of King Mahendra and the attendant festivities.

The film also includes a visit to the Island of Ceylon and the Buddhist temple of Lankatilaka. There's a stop-over in the little known country of Hunza where the game of polo originated and is still played.

The camera depicts the beauties of such romantic spots as the Vale of Kashmir and the Shalimar Gardens.

★ ★ ★

At one point the adventurers take an exciting ride in a rubber raft down the rapids of the swirling Indus River. So realistic is that scene that many of the onlookers at the Stanley Warner Theatre last night ducked down in their seats when the high waters appeared to be spilling out into the audience.

From its shots of rugged mountain passes in the Himalayas to its shots of whizzing jet flights in Florida, the film provides interesting and informative glimpses of far-away places and peoples.

10 Presumed Dead in 2 Aerial Collisions

LONDON (AP)—U.S. Navy spokesmen say 10 fliers aboard four planes are presumed killed in two aerial collisions during NATO maneuvers in the North Atlantic.

★ ★ ★

The massive maneuvers of 100 warships and 700 plages were suspended immediately and ships and planes turned to a daylong search. Two bodies were recovered.

The four planes disappeared yesterday as ships and aircraft of seven NATO nations were operating between Iceland and Norway.

★ ★ ★

Two pilots were presumed killed in the collision of two F4D Sky Ray jet fighter planes from the U.S. carrier Saratoga.

Later the other two planes collided only five miles from the scene of the first accident. Involved in the second crash were two S2F Sentinel trackers each carrying two officers and two enlisted men from the aircraft carrier Essex.

One of the trackers was flying to aid in the search for survivors of the earlier collision.

Pay Less if Slender

RAYMONDVILLE, Tex. (AP) — Zeta XI Chapter of Beta Sigma Phi sorority figured to pad its treasury by making each member forfeit one penny for every inch of waistline. Mrs. John Bruce, chapter president, said it turned out both the members and the pickings were pretty slim. At most they forfeited 30 cents. The minimum penalty was 23 cents.

AFL-CIO Approves Trainmen Affiliation

NEW YORK (AP)—The AFL-CIO Executive Council has approved a request for affiliation from the Brotherhood of Railroad Trainmen.

★ ★ ★

The BRT, now independent, has 160,000 active members in the United States, 20,000 in Canada and 30,000 on the retired list.

Approval by the council, the top AFL-CIO body, was announced by the federation's president, George Meany, after yesterday's meeting here.

★ ★ ★

Meany said the federation had given assurances that the BRT would move to eliminate from its constitution the provisions excluding Negroes from membership. He said 2,000 Negroes already hold cards.

Watermelons, which originated in Africa, were first brought to U.S. shores by Massachusetts colonists in the late 1620's.

U.S. Seems Headed for Big Crime Year

WASHINGTON (AP) — Based on figures for the first six months, the United States is headed for another record number of crimes this year.

FBI Director J. Edgar Hoover estimated yesterday that 1,399,670 major crimes were committed through June 30, or one for each 122 persons in the nation.

The figure was 8.4 per cent above that for the first six months of 1956, and 24.4 per cent over the average for the previous five years.

His report was based on data supplied by police departments throughout the country.

FRI.-SAT.-SUN.
FIRST SHOWING!
IN THE PONTIAC AREA!
SEE IT NOW ON FILM!
BETTER THAN RINGSIDE!
ACTION THRILLS IN SLOW MOTION!
SUGAR RAY ROBINSON vs CARMEN BASILIO
OFFICIAL WORLD'S MIDDLEWEIGHT CHAMPIONSHIP FIGHT FILMS
PLUS REGULAR PROGRAM!
—NO ADVANCE IN PRICE!—
WATERFORD DRIVE-IN THEATER
BLUE SKY DRIVE-IN THEATER

Lake theatre
MA 4-2151
OPEN 6:45
Bambi
Paramount Presents THE LONELY MAN Starring JACK PALANCE · ANTHONY PERKINS
VISTAVISION

Now EAGLE W. C. SMITH CIRCUIT
DOORS OPEN 10:45 A. M.
Funnier than the Pulitzer Prize play!
Marlon Brando · Glenn Ford · Machiko Kyo
M-G-M's "The Teahouse of the August Moon"
in CINEMASCOPE and METROCOLOR
co-starring Eddie ALBERT · with Paul FORD
Jun NEGAMI · Nijiko KIYOKAWA · Mitsuko SAWAMURA
PLUS
DORIS DAY — RONALD REAGAN
"THE WINNING TEAM"



MORE HOT WATER WITH EDISON'S NEW ELECTRIC WATER HEATING SERVICE
Only electric water heaters give you all these important advantages:
LIVE BETTER ELECTRICALLY
☒ Plenty of hot water—24 hours a day
☒ Safe—flameless
☒ Install anywhere—no flame, no flue
☒ Long-lasting—meets Edison's rigid standards
☒ Clean—no smoke, no soot
☒ Outer shell—cool to the touch all over
☒ Easy financing—up to 3 years to pay
☒ Efficient—no heat wasted up a flue
All this adds up to the best water heating service ever provided in Southeastern Michigan
Ask your plumber or appliance dealer . DETROIT EDISON

PASQUALES
• ROYAL OAK • LAKE ORION
RESTAURANT and PIZZERIA
895 LAPEER ROAD — OPPOSITE BUCKHORN LAKE
Lake Orion
Serving—
★ FULL COURSE DINNERS
★ SPAGHETTI
★ RAVIOLI
★ PIZZA
★ LASAGNA
★ FISH AND CHIPS (Fresh Lake Perch)
as well as short orders and the most delicious coffee.
Open Monday thru Thursday 4 P. M. to 3 A. M. Friday-Saturday, 4 P. M. to 3:30 A. M. Sunday 12 Noon to Midnight.
COMPLETE CARRY OUT SERVICE
Pasquale's delicious foods prepared to take out . . . Just call us and your order will be ready in a few minutes, call . .
MY 3-1421

Now KEECO
JERRY LEWIS ...at his funniest ever ...as THE DELICATE DELINQUENT
He makes the blackboard jungle jump for joy!
Darren McGavin · Martha Hyer · Robert Ivers · Horace McMahon
GEORGE MONTGOMERY
GUN DUEL IN DURANGO
Released thru UNITED ARTISTS
DOORS OPEN 6:45
HURON THEATER
—TONIGHT—
THE SAGA OF THE McLAINE BROTHERS!
JAMES STEWART · AUDIE MURPHY
NIGHT PASSAGE
TECHNICOLOR. TECHNIRAMA
• PLUS •
THE OTHER WOMAN
An Irwin Production Released by 20th Century-Fox
Cleo Moore — Huge Haas
STARTS FRIDAY
"Wings of the Eagles"
SAL MINEO "DINO"

TODAY . . . AT YOUR BUTTERFIELD Theaters
Oakland
NOW SHOWING!
Week-Days at 12:00 Noon-3:50 & 8 P. M.
Sunday — Continuous at 12:20-4:10 & 8 P. M.
CECIL B. DeMILLE'S PRODUCTION
THE TEN COMMANDMENTS
Starring CHARLTON HESTON · YUL BRYNNER · ANNE BAXTER
EDWARD G. ROBINSON · YVONNE DE CARLO
DEBRA PAGET · JOHN DEREK
SIR CEDRIC HARDWICKE · NINA FOCH · MARTHA SCOTT
JUDITH ANDERSON · VINCENT PRICE
Prices for This Attraction:
Week-Day Matinee
Adults 90c
Children 60c
Evening & Sunday
Adults $1.50 — Child 75c
Doors Open 10:45 A. M.
Strand
Now! Today & Friday
ALL NEW... ALL HORROR!
A thousand years of naked TERROR!
THE UNDEAD
PAMELA DUNCAN · RICHARD GARLAND · ALLISON HAYES
A woman by day monster by night!
Voodoo Woman
Marla English · Tom Conway · Touch Connors
SATURDAY!
The EXCITEMENT of the Ages!
DEEP IN THE ICY ANTARCTIC
The Land Unknown
CINEMASCOPE
PLUS
The West's Most Startling Story
"JOE DAKOTA"

TONITE!
AT YOUR DRIVE IN Theaters
CHILDREN UNDER 12 ADMITTED FREE
BLUE SKY
2150 OPDYKE ROAD
Phone FE 4-4611
THE SHE-CREATURE
A GOLDEN STATE PRODUCTION
Distributed by AMERICAN INTERNATIONAL PICTURES
—AND—
IT CONQUERED THE WORLD
PONTIAC
2435 Dixie Hwy. at Telegraph
Phone FE 5-4500
Eddie Fisher · Debbie Reynolds
BUNDLE OF JOY
SOMETHING OF VALUE
Filmed in Africa!
WATERFORD
Corner WILLIAMS LAKE and AIRPORT ROADS
Phone OR 3-2683
GARY COOPER · INGRID BERGMAN
in ERNEST HEMINGWAY'S FOR WHOM THE BELL TOLLS
PLUS
Susan Hayward and Douglas Kirk are having a "Top Secret Affair"
PRESENTED BY WARNER BROS.
WALAKE
Maple Rd. East of Walled Lake
MA 4-3135
NOW OPEN
• FRIDAY
• SATURDAY
• SUNDAY
Closed on All Other Days
COMMERCE
South End of Union Lake Road
Open 6:30 EM 3-0661
NOW OPEN
FRI. SAT. SUN. Only!



Pontiac Press Photo

ALL READY — Shown here is the gleaming new Robinson's Women's and Children's Apparel Shop, all ready for its grand opening tomorrow, at the Miracle Mile Shopping Center. It is the fourth Michigan unit in a coast to coast chain with central offices in New York City.

Group to Meet for Tax Study

Eight-Man Commission to Consider 4 Problems of Administration

ANN ARBOR (AP) — Gov. Williams' study commission on tax administration will meet for the first time here Oct. 7, Commission Chairman E. Blythe Stason of the University of Michigan said today.

The eight-man commission was formed to make recommendations for improvement of tax administration in Michigan. Gov. Williams said he hopes the commission will make its findings in time for the 1958 session of the Legislature.

Stason said the commission will study four tax problems:

1. Whether tax collecting functions should be transferred between existing agencies.

★ ★ ★

2. Whether tax gathering should be consolidated.
3. Whether tax reporting forms and payments should be consolidated.
4. Whether procedures for administrative appeals on taxes should be revised.

Furniture Men to Meet

GRAND RAPIDS (AP) — The Executive Furniture Guild expects about 100 executives of member firms throughout the United States to attend its three-day annual management meeting, which opened Wednesday in Grand Rapids.

Robinson's Has Clothes for Mom, Youngsters

An exclusive dress shop opening Friday in the new Miracle Mile Shopping Center is Robinson's Women's and Children's Apparel Shop.

★ ★ ★

The Miracle Mile Branch is one of only four units in the state of Michigan, with other shops in such cities as Flint and Saginaw.

Managing the newest addition to the Robinson chain will be Mrs. Donna Brumbaugh, who has been managing other units throughout the country for several years.

The chain, with units from coast to coast, has its central headquarters in New York City. This is the first Robinson's shop in the Pontiac area.



MRS. DONNA BRUMBAUGH

The company is famous for featuring a complete line of high style fashions in ladies' apparel.

★ ★ ★

The shop will also feature one of the most complete boy's and girl's style departments, offering unique children's fashions at popular prices.

The entire shop will be refreshingly air conditioned during warm weather shopping days and heated to a uniform, comfortable temperature during the winter months.

A modern interior in relaxing pastel shades and striking micarta fixturing, blended by a baffle lighting system, is designed to give the comfort, and browsing space. customer the utmost in pleasure.

Goebel to Discontinue Plant at Muskegon

MUSKEGON (AP) — Goebel Brewing Company's Muskegon plant is scheduled to discontinue operations Friday as the result of 'extraordinary costs and other factors arising from production problems."

★ ★ ★

A letter to the plant's 60 employes from Edwin J. Anderson, company president, said the move was permanent.

Goebel has operated the plant since 1946. Anderson noted it has accounted for less than 10 per cent of the company's production. He said its operations would be absorbed by expanded facilities in Detroit.

South Africa Charting New Finance Firm

PRETORIA, South Africa — The nominal capital proposed for a new industrial-finance corporation being set up in South Africa is 5,000,000 share of £1 ($2.80) each.

It has been suggested that the Industrial Development Corporation — a Government-owned corporation with issued capital of £40,100,000 — and the South African Reserve Bank subscribe for a million shares each. The remainder would be offered to a selected list of financial institutions.

Trains Stop for Photos

ANCHORAGE, Alaska—Trains on the Alaskan Railraod between Fairbanks and Anchorage make photo stops so travelers can take pictures. One of these stops is only 46 miles from Mount McKinley, America's highest mountain.

Cement-Floor Finish Does Combination Job

NEW YORK — A New York concern specializing in chemical products has developed penetrating finishes which it says conbine the functions of curing agents, hardeners, and sealers in one coat, reducing upkeep and dusting of cement floors.

The product, applied before the cement has set, employs new "membrane curing" finishes that also act as water barriers to reduce the likelihood of moisfure's being trapped between the floor slab and the carpeting or other cover.

Big Plastic Roof Made

CONCORD, N. H.—A New Hampshire manufacturer has built a plastic roof large enough to cover three football fields for the United States pavilion at the 1958 Brussels World's Fair.

Road Program Speeded

WASHINGTON—During the first year of the new multibillion-dollar federal highway-building program, ended June 30, Government funds obligated for preliminary engineering, rights of way, and construction totaled $2,223,000,000, or $223,000,000 more than the total of federal funds authorized for the year.

Benjamin Franklin first devised a daylight saving plan.

Eight Branch Offices — Where Thousands Save Millions



A COMMUNITY NATIONAL CHECK
Is Very Presentable

It's the Modern Way of Doing Business

2½% Paid on Saving Certificates

Community National Bank OF PONTIAC

Member F.D.I.C.

Branch Offices at W. Huron at Tilden . . . N. Perry at Glenwood . . . Keego Harbor . . . Walled Lake . . . Union Lake . . . Milford and Bloomfield Hills.

FALL PAINT SALE
UP TO 50% OFF!

ADD BEAUTY TO YOUR HOME



All Sales Final

Sale Ends September 30th

Pontiac Varnish Exterior HOUSE PAINT — Reg. $6.95 to $8.20 Gal. — $3.95 Gal. — COLORS ONLY

Save $1.70 — Pontiac "500" Ext. White HOUSE PAINT — Reg. $6.95 — $5.25 Gal.

Grade 1 HOUSE PAINT — White Only — Reg. $7.35 — $6.60

Wood Shingle Stain Base — RED GREEN BROWN — Reg. $6.05 — $2.98 Gal.

MASONRY PAINT — INTERIOR — EXTERIOR — for Asbestos Shingles, Cement Block, Brick, Stucco — Reg. $6.15 to $8.70 — $3.95 Gal. — Colors Only

INTERIOR LATEX PAINT — Reg. $6.50 to $8.70 — COLORS ONLY — $3.95 Gal.

White Gloss ENAMEL — Reg. $6.45 — $5.05 Gal.

3½" Pure Bristle PAINT BRUSH — Reg. $3.02 — $2.00 — Save $1.02!

Paint Thinner — Reg. $1.35 — 95¢

BLACK SCREEN ENAMEL — Screens and Exterior Sash — Reg. $3.90 — $2.30 Gal.

BRUSH CLEANER — Reg. 30c — 18¢

3" PAINT BRUSH — Reg. $2.29 — $1.65

CAULKING COMPOUND CARTRIDGES — Reg. 54c — 37¢

PAINT ROLLER SET — Complete — Reg. $1.89 — $1.19

WAXOFF — Remove Wax Before Refinishing — Reg. 40c — 25¢

PONTIAC VARNISH STORE

rockcote and Pontiac Varnish Paints

Corner CASS and HURON — 8 A. M. to 5:30 P. M. Daily — Saturday 8 A. M. to 5 P. M. — FE 3-7129

Policemen Chase After Stagecoach

PRESTONBURG, Ky. (AP)—Night owls were amazed when they spotted a police cruiser chasing a stagecoach through the streets.

The stagecoach, drawn by an auto, finally collapsed during the wild ride, dropping a door here, a wheel there.

★ ★ ★

Police came upon the remains and the abandoned auto, then went to work tracking down the culprits.

★ ★ ★

Four youngsters were arrested but released after they promised to pay the stagecoarch's owner, I. J. Derossett, $600 for the wrecked stagecoach.

★ ★ ★

The teenagers explained they saw the stagecoach in Derossett's yard and decided to try it out.

Professor Says Rock 'n' Roll Needed by Youth

ANN ARBOR (INS) — A University of Michigan psychologist believes "rock 'n roll" and what it represents is necessary and useful to modern youth.

★ ★ ★

Associate professor Max L. Hut said "It's a good outlet for getting rid of tension and anxiety and can help cut down juvenile delinquency."

The real cause of delinquency, he declared, "is likely to result from conflicts within the personality coupled with bad environment."

★ ★ ★

He added:

"A person can go either way when troubled from within. He may become a hoodlum or straighten himself out.

"Parental troubles, gangs and lack of recreational facilities are an unfavorable background for delinquency."

He suggested "re-education" of parents to combat the problem.

New Circuit Analyzer Finds Shorts Speedily

FARMINGDALE, N. Y. — A new short cut for locating short circuits enables an aircraft-manufacturing firm here to test 1,200 different electrical circuits on airplanes in less than a minute.

The circuit analyzer, which the company will make and market, can be operated by a novice after only an hour's instruction. It cuts hours to less than 5 seconds for every 100 circuits in today's complex aircraft.

Georgetown is the chief port of British Guiana.

BOARDING HOUSE



OUT OUR WAY



THE JACKSON TWINS — By Dick Brooks

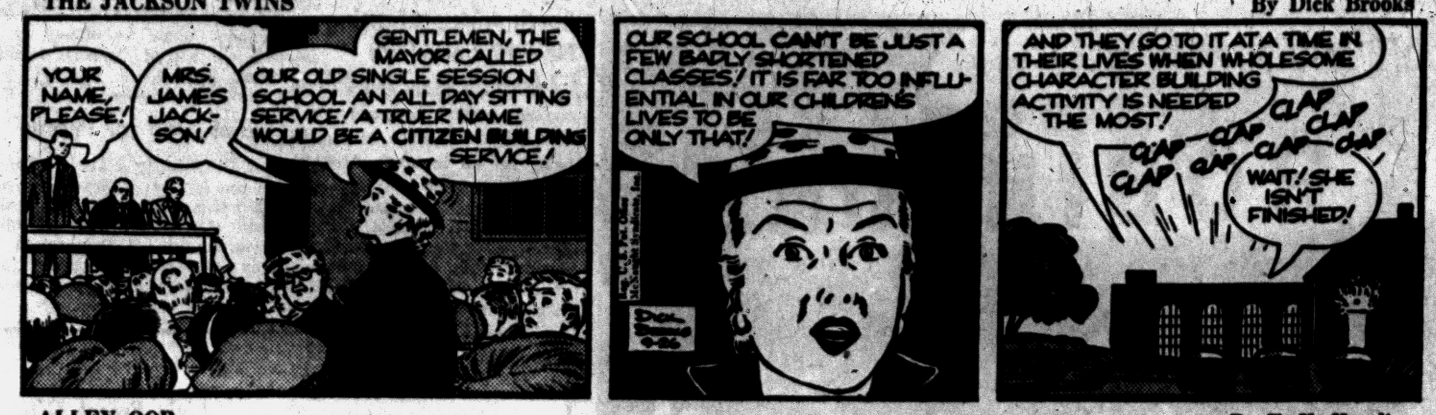

ALLEY OOP — By T. V. Hamlin



NANCY — By Ernie Bushmiller



CAPTAIN EASY — By Leslie Turner



BOOTS AND HER BUDDIES — By Edgar Martin



DIXIE DUGAN — By McEvoy and Strieber



MORTY MEEKLE — By Dick Cavalli



GRANDMA — By Charles Kuhn



THE GIRLS — by Franklin Folger



"WHAT THIS PLACE NEEDS IS ANOTHER BATHROOM."

HALF ACRE CASTLE — John Morris



DONALD DUCK — By Walt Disney

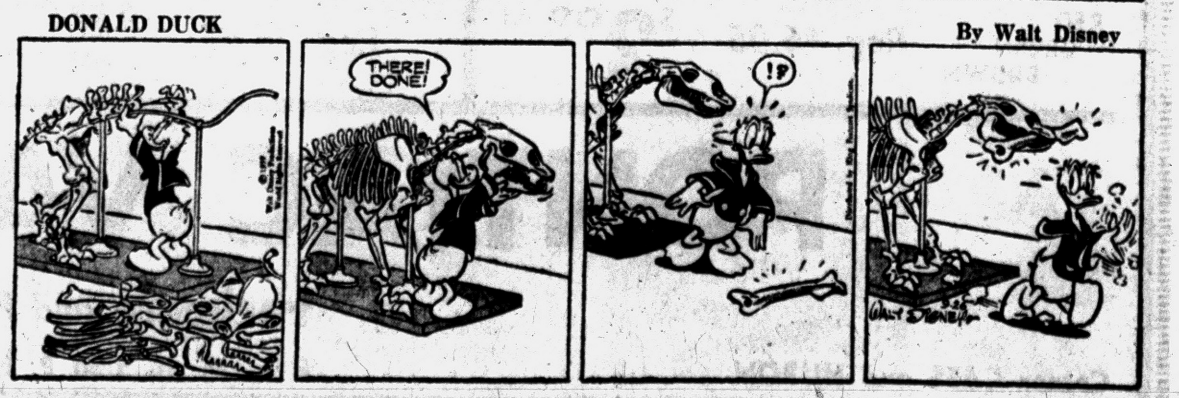

Corn and Soys Show Stability

CHICAGO (AP) — Corn and soybeans steadied on the board of trade today with other grains holding at about yesterday's closing levels.

There was some short-covering in corn and beans on forecasts for freezing weather in Minnesota and the likelihood of scattered frosts in other parts of the corn and bean producing belt.

Wheat started unchanged to fractionally higher, influenced by some commercial buying and a little export business. Also, a lake steamer left Chicago for Buffalo, N.Y., today with 253,000 bushels of wheat and this helped stimulate the bread grain.

Soybeans showed the greatest strength in early dealings, moving up more than a cent on the distant July delivery.

Near the end of the first hour, new style wheat was ¼ lower to ⅝ higher, Dec. $2.16½; corn was ¼ to ½ higher, Dec. $1.20½; oats were ⅛ lower to ¼ higher, Dec. 65½; rye was ⅜ to ⅝ higher, Dec. $1.28; soybeans were up 1 cent, Nov. $2.29½; and lard was 2 to 12 cents a hundred pounds higher, Oct. $11.30.

Grain Prices

CHICAGO GRAIN

CHICAGO, Sept. 26 (AP)—Open grain:

WHEAT (new)		Mar.	68
Dec.	2.16¼	May	66
Mar.	2.20⅝	RYE	
May	2.16	Dec.	1.27½
Jly.	1.99⅝	Mar.	1.31½
CORN		May	1.31¼
Dec.	1.20⅝	Jly.	1.25½
Mar.	1.25⅝	LARD	
May	1.28½	Oct.	11.25
Jly.	1.31⅛	Nov.	11.55
OATS		Dec.	12.05
Dec.	66¼	Jan.	12.30

City Grade Pupils to Get Afternoon Off

Children in the Pontiac public elementary schools will take the afternoon off tomorrow while their teachers work so that city schools can receive state aid.

★ ★ ★

Dr. Dana P. Whitmer, superintendent of Pontiac public schools, has received permission from the Board of Education to dismiss the children from school in the afternoon so teachers will have time to submit data on forms used to compute state aid.

★ ★ ★

Whitmer said compilation of data and filing these reports with accuracy involves considerable time. The children were dismissed last year for the same purpose.

Auto Output for Week: Drops to 1957 Low

DETROIT (AP) — Passenger car production in the United States dropped to a 1957 low last week, the Automobile Manufacturers Assn. report. Production last week totaled 52,302 units, the association said.

★ ★ ★

Truck and motor coach output last week totaled 13,508 units.

Totol production so far this year includes 4,624,519 cars, 803,234 trucks and 3,052 coaches — 5,430,805 units. Production in the corresponding period last year was 5,018,889 units.

FOOD FAIR MARKET
IN
MIRACLE MILE SHOPPING CENTER
Another Addition to Michigan's Fastest Growing Super Market Chain
Will Be
OPEN DAILY 9 A.M. to 9 P.M.
CLOSED ALL DAY SUNDAY

NOTICE OF PUBLIC HEARING

The Pontiac City Commission has scheduled public hearings for Tuesday, October 1, 1957 at 8 o'clock P. M. E.S.T. in the Commission Chamber, City Hall, 35 S. Parke Street on Intention to Construct the following public improvements.

GRADING AND GRAVELING
Palmer Drive from Mt. Clemens to N. end of street

2" BITUMINOUS CONCRETE RESURFACE
Curb and Gutter replacement, related work Turk Street from Saginaw to E. end of street

For further information see legal notice. Interested property owners are urged to appear.

Dated September 25, 1957

ADA R. EVANS,
City Clerk

MARKETS

The following are top prices covering sales of locally grown produce brought to the Farmers' Markets by growers and sold by them in wholesale package lots. Quotations are furnished by the Detroit Bureau of Markets, as of Friday.

Fruits	
Apples, Delicious, bu.	$6.00
Apples, Jonathan, bu.	3.75
Apples, McIntosh, bu.	4.00
Blueberries, (crate) 12 pts.	3.75
Canteloupes, bu.	3.00
Grapes, Concord, pk. bask.	1.10
Peaches, J.H. Hale	4.25
Pears, Bartlett, bu.	4.50
Plums, Burbank, ½-bu.	2.25
Watermelons, bu.	2.50
Vegetables	
Beans, Green Round, bu.	2.75
Beans, wax, bu.	3.00
Beets, Topped, bu.	2.00
Broccoli, ½ bu.	2.50
Cabbage, Red, bu.	1.50
Carrots, Topped bu.	2.50
Cauliflower, doz.	2.50
Celery (crates) doz. 4-6	4.00
Corn, sweet, 5 doz.	2.00
Cucumber, Pickles, bu.	6.25
Dill, bunch, 1 doz.	1.25
Eggplant, bu.	2.00
Kohlrabi (bchs.) doz.	1.50
Leeks (bchs.) doz.	1.75
Onions, Dry, 50-lb.	2.00
Onions, Green, (bchs.) doz.	1.10
Parsley Root (bchs.) doz.	1.50
Parsnips, bu.	2.50
Peas, Blackeye, bu.	3.25
Peppers, Sweet, bu.	2.00
Potatoes, fancy, 50-lb.	1.60
Pumpkins, bu.	1.75
Radishes, Red, doz.	1.25
Radishes, Red, (Bchs.) doz.	1.25
Rhubarb (bchs.) doz.	.80
Squash, Delicious, bu.	2.00
Tomatoes, 14-lbs.	1.25
Turnips (bchs). doz.	1.50
Greens	
Cabbage, bu.	1.50
Collard, bu.	2.00
Kale, bu.	1.75
Mustard, bu.	2.50
Sorrel, bu.	2.25
Spinach, bu.	2.50
Swiss Chard, bu.	1.75
Turnips, bu.	2.50
Lettuce & Salad Greens	
Celery Cabbage, bu.	2.75
Endive, bleached, bu.	2.50
Escarole, bleached, bu.	2.25
Lettuce Head (crate) 3 doz.	4.50

Produce

DETROIT, Sept. 26 (AP) — Eggs, F.O.B. Detroit, cases included, federal state grades:

Whites: Grade A jumbo, 51-52 weighted average 56; large 52-55, wtd avg 54; medium 40-44, wtd avg 41; small 31-32, wtd avg 31½; Grade B large, 49-51, wtd avg 50; extra large browns 56; medium 41; small 31, checks 25-27½, wtd avg 27.

Poultry

DETROIT POULTRY

DETROIT, Sept. 26 (AP) — Prices paid per pound, F.O.B. Detroit, for No. 1 quality live poultry up to 10 a.m.:

Hens, heavy type, 18-20, light type 12; broilers and fryers, heavy type, 2½-3½ lbs, Whites 20-21, Barred Rocks, 23-24; caponettes, under 5 lbs, 34, over 5 lbs 28-29; ducklings 30; turkeys, heavy type hens, 26.

Livestock

DETROIT LIVESTOCK

DETROIT, Sept. 26 (AP) — (USDA)-Hogs. Salable 100. Butchers 25 cents higher; Sows steady; Mixed number 1, 2 & 3 largely number 2 and 3 1800-260 lb. 17.25-17.75; Mixed number 1 and 2 200-240 lb. 18.00; No number 1 offered early; Number 2 and 3 260-300 lb. 17.00-17.25; Mixed grades 180-180 lb. 16.25-17.00; Mixed grades sows 300-400 lb. 16.75-17.50; Number 2 & 3 400-600 lb. 15.25-16.50; Stags and boars 13.00-15.15.

Compared last week: Barrows and gilts 180-180 lb. 25-50 cents lower; Weights over 180 lb. fully 1.00 lower; Sows under 350 lbs. 1.00 lower; Weights over 350 lbs. 75 cents lower.

Cattle—salable 150. Around 100 head slaughter cows in early run; Prices unchanged; Utility cows 12.50-14.00; Canners and cutters 10.00-12.50; Not enough in any other one class to determine prices, nominally unchanged.

Compared with last week: Feed taeers and heifers steady; Cows steady to strong, instances 50 cents higher; Bulls steady to 50 cents higher; Stockers and feeders steady; Most choice 950-1350 lb. fed steers 24.00-25.25; Moderate showing high choice and prime 1000-1250 lb. steers 25.50-26.00; One load high choice and prime 1130 lb. steers 26.25; five head prime 1138 lb steers 27.50; Good and low choice steers 20.25-23.50; Short fed standards and low good steers 19.00-21.50. Mos grass utility and standard mixed offerings 14.00-19.00; Most choice 800-900 lb. fed heifers 22.25-23.50; One Load high choice to low prime up to 23.75; individual prime heifer up to 25.00; Good and low choice heifers 20.00-22.00; Utility cows mainly 12.50-14.00; Few strongweights up to 14.50; Along with one load 1302 lb weights at 14.50; Canners and cutters 10.00-12.50; Few thin canners down to 9.00; Utility and commercial bulls 13.00-17.50; Individual bulls up to 18.50; Cutter bulls 13.00-15.00, with light canners down to 10.00; 49 head good and choice 472 lb. stock steer calves 25.00.

Calves and vealers — salable 50. Nominally unchanged.

Compared last week. Moderately active to slow, steady to 1.00 lower; Choice and prime vealers 26.00-35.00; Few up to 35.50; Standard and good 18.00-29.00; Cull and utility mainly 10.00-18.00. Culls under 70 lb. below 10.00; Good and choice 225-350 lb. slaughter calves 19.00-24.00.

Slack Follows Fast Opening

NEW YORK (AP) — The stock market got off to a good start today, but activity slackened somewhat in early trading and initial gains were shaved a bit.

The brisk start at the opening, when advances of around a point were scored by several favorites in fast-paced dealings, was apparently an extension of the late rally that prevented yesterday's downturn from turning into a rout.

Ahead fractions in early trading were U.S. Steel, Bethlehem Steel, General Motors, Chrysler, Goodyear, U.S. Rubber, Boeing Aircraft, RCA, Anaconda, Du Pont, General Electric, Pennsylvania Railroad, Jersey Standard and Royal Dutch.

Up around a point were Youngstown Sheet and Dow Chemical.

Opening blocks included: American Telephone off ¾ at 168 on 3,000 shares; Chrysler up ¾ at 72¾ on 2,000; General Electric up ⅝ at 61⅛ on 1,500; General Motors up ⅛ at 39⅞ on 5,000; Rhodesian Selection Trust unchanged at 2¼ on 7,000 and Southern Railway down ¼ at 34¼ on 2,000 shares.

New York Stocks

(Late Morning Quotations)

Admiral	9.1	Ing Rand	73.6
Air Red	50	Inland Stl	65
Allied Ch	76.6	Inspir Cop	23.4
Allied Strs	42	Interlak Ir	24.2
Allis Chal	28.6	Int Bus Mich	300.4
Alum Ltd	36.2	Int Harv	32.6
Alcoa	73	Int Nick	78.1
Am Airlin	15.7	Int Paper	87
Am Can	42.6	Int Silver	35.7
Am Cyan	40.1	Int Tel & Tel	39.2
Am Gas & El	32.7	Isl Crk Coal	40.6
Am M & Pdy	34.5	Jacobs	54.1
Am Motors	6.50	Johns Man	39.5
Am N Gas	50.3	Jones & L	50.3
Am News	25.4	Kelsey Hay	39
Am Rad	12.6	Kennecott	90
Am Seating	34.5	Kimb Clk	44.6
Am Smelt	46.5	Kresge, SS	26
Am Sugar	26	Kroger	61
Am Tel & Tel	166	Lehn & F	34.5
Am Tob	73.4	LOF Glass	78.2
Am Viscose	34.6	Lib McNeL	26
Anaconda	50.5	Ligg & My	85.2
Armco Stl	52.2	Lockh Airc	81.6
Armour & Co	12	Loew's	15.5
Armst Ck	34.7	Lone S Com.	29.4
Atchison	20.6	Lorillard	23.1
Atl Refin	45.2	Lou & Nash	66.7
Avco Mfg	6	Mack Trk	25.2
Balt & Oh	43	Martin, Gl	27.6
Bendix Av	47.2	Mar D Strs	37.8
Benguet	1.2	McGraw H	44.2
Beth Steel	41	Mead Cp	34.4
Boeing Air	35.1	Merck	36.7
Bohn Alum	15.6	Mergen Lino	48.2
Bond Strs	15.6	Merr Ch & S	16.6
Borden	60.1	Midl Stl Pd	43.2
Borg Warn	36.3	Mids Hon	66
Briggs Mf	7.1	Minn M&M	82.6
Brist My	84.1	Minn P&L	26
Budd Co	16.2	Monsan Ch	31.4
Burroughs	30	Mont Ward	37.3
Cal Pack	39.2	Motor Wheel	17.5
Calum & H	11	Motorola	44
Can Dry	14.6	Murray Cp	26.2
Cdn Pac	29.1	Nat Bisc	39.2
Capital Airl	14.5	Nat Cash R	57.4
Carrier Cp	36	Nat Dairy	36.2
Case, JI	16.5	TAKES 10 - 11 - 12	
Cater Trac	76	Nat Gyps	38.4
Cen Ill Ps	22.2	Nat Lead	101.4
Ches & Oh	55.2	Nat Tea	33.3
Chrysler	71	NY Central	22.7
Cities Svce	59.1	Nia M Pw	28.2
Clark Equip	49.7	Norf & West	89.2
Climax Mo	64	No Am Av	22.1
Cluett Pea	37	Nor Pac	39
Coca Cola	95.4	Nor Sta Pw	15.7
Colg Palm	46.3	Nwst Airlin	12
Col Brd A	28	Ohio Oil	35
Col Gas	16.2	Owens Cng	46.1
Comw Ed	38.7	Owens Ill Gl	58.4
Con Edison	42	Pac G & El	45.2
Con N Gas	41.4	Pan A W Air	12.7
Consum Pw	44.6	Panh Eplm	44
Cont Bak	28.4	Param Plct	33.3
Cont Can	43.7	Parke Da	58.2
Cont COP&S	10.5	Penney, JC	79.6
Cont Mot	6.7	Pa RR	17.3
Cont Oil	52.4	Pepsi Cola	19.2
Copper Rng	24	Pfizer	54.4
Corn Pd	30.3	Phelps D	48.5
Curtiss Wr	33.8	Philco	14
Deere	28.5	Philip Mor	41.5
Det Edison	30.4	Phill Pet	39.4
Dis C Seag	28.4	Pillsby Mills	42.4
Doug Airc	39	Pit Plate G	69.6
Dow Chem	54.1	Proct & G	49.4
Du Pont	180	Pullman	55
East Air L	31.4	Pure Oil	36
East Kod	92.5	RCA	31.5
El Auto L	33.6	Repub Stl	47.5
El & Mus	4	Rex Drug	4.2
Emer Rad	5.3	Reyn Met	46.3
Erie RR	12.2	Rey Tob B	58.4
Ex-Cell-O	34.4	Rock Spg	27.4
Fairb Mor	43	Royal Dut	49.5
Firestone	68.3	Safeway St	69.4
Food Mach	51	St. Jos Lead	36.2
Ford Mot	50.1	St Reg Pap	27.1
Freepl Sul	84.1	Scoville Mf	26.5
Freuh Tra	13	Seab Al RR	26
Gen Dynam	50.5	Sears Roeb	37
Gen Elec	60.2	Shell Oil	74.2
Gen Fds	46.5	Sinclair	34
Gen Mills	58	Socony	51.5
Gen Motors	39.5	Sou Pac	37.1
Gen Shoe	23.7	Sou Ry	32.4
Gen Tel	39.4	Sperry Rd	19.6
Gen Time	20.3	Std Brand	40.1
Gen Tire	74	Std Oil Cal	50.4
Gillette	36.1	Std Oil Ind	43.6
Goebel Br	3.5	Std Oil NJ	58.2
Goodrich	65	Std Oil Oh	49.2
Goodyear	79	Stevens, JP	19.2
Gt No Ry	40.6	Stud Pack	18.1
Gt West S	20.6	Un Pac	25.7
Sun Oil	74.2	Unit Air Lin	22.5
Suther Pap	32.6	Unit Airc	62.4
Swift & Co	30.1	Unit Fruit	42.5
Sylv El Pd	34.5	Un Gas Cp	31.2
Texa sCo	66.4	US Lines	25.6
Tex G Sul	21.4	STOCK 14	
Textron	15.6	US Rub	38.4
Thomp Pd	57	US Steel	59
Timk R Bear	41	US Tob	17.2
Tran W Air	11.1	Walgreen	29.5
Transamer	38.1	West Un Tel	16.7
Twent Cen	23.6	Westg A Bk	23.6
Underwd	20.2	Westg El	50.1
Un Carbide	106.1	Wilson & Co	13.7
STOCKS — 7		Woolworth	40.5
Greyhound	15	Yale & Tow	28.5
Gulf Oil	128.4	Young S & W	29
Holland F	14.4	Yngst Sh&T	90.4
Homestk	34.5	Zenith Rad	113
Hooker El	27	Gerber Prod.	49.4
Ill Cent	41.6	Gardner Den	37.6
Indust Ray	19.3	Manning M&M	26.4

DETROIT STOCKS

(C. J. Nephler Co.)

Figures after decimal points are eighths

	High	Low	Noon
Allen Elec. & Equip Co.*	2.6	3	
Baldwin Rubber Co.*	14.6	15.3	
Ros Gsear Co.*	24.2	25.2	
G. L. Oil & Chem. Co.	2	2.2	
Howell Elec. Mtr. Co.*..	5.4	5.6	
Peninsular M. Prod. Co...1.1	11.1	11.1	
The Prophet Co..... 9.3	9.3	9.3	
Rudy Mfg. Co.*.....	10.6	11	
Toledo Edison Co.....13	13	13	
Wayne S. Prod. Co.*....	2.1	2.2	

*No sale; bid and asked.

Farmington Justice Hits Driving Law

Farmington Justice Allen C. Ingle today criticized Michigan's drunk driving law because of its mandatory provision for revoking licenses.

Ingle, speaking for the Michigan Justices of the Peace Assn., told Secretary of State James M. Hare in Lansing:

"Juries are reluctant to convict drunk drivers because of the mandatory provision. In my own mind, the whole subject is open to question."

LUNCHEONS
Seafest Ice Cream
Popular Prices
RIKER FOUNTAIN
Riker Building Lobby

47 Boy Scouts of Troop 20 Win Honors

Boy Scout Troop 20 held a court of honor last night at the McConnell School.

According to Scoutmaster Ralph Allison, 47 scouts advanced in rank.

Advances included three to life scout, six to star scout, 17 to first class, 14 to second class and the others to tenderfoot.

Guests at the honor court included Edward Leland, Clinton Valley Council executive; Glenn Lackey, Pontiac District commissioner; Van Braidwood, Pontiac District representative to the council; and George Polly, East Side Pontiac area commissioner.

Also present were the heads of the troop's two sponsoring organizations, Mrs. William Ballard, and Donald Sutton, commander of president of the McConnell PTA, the Cook-Nelson American Legion Post.

Chrysler 'Plows' to Curb Inflation

Colbert Says Company to Invest $130 Million This Year and Next

MIAMI BEACH (INS) — Chrysler Corp. President L. L. Colbert said today his company is investing 130-million dollars this year—and probably the same amount in 1958—in plants and equipment as its contribution in the battle against inflation.

Addressing some 350 newsmen from all parts of the country attending the preview of 1958 Plymouth, Dodge, DeSoto, Chrysler and Imperial passenger cars and Dodge Truck models in Miami Beach, Colbert said:

"One of the greatest contributions that can be made by key industries toward the slowing down of inflation is to invest in more efficient tools of production.

"This means plowing back profits. It sometimes means borrowing funds in the money market, as we at Chrysler did three years ago. It always means planning ahead to match future needs with future facilities."

★ ★ ★

However, the auto company executive warned that despite the efforts of his company and other big industry to improve products and create new ones, "the threat of continued inflation is a shadow across the face of what is potentially a very bright future."

Colbert said the fast growing population of the country and other factors point to a six to seven million annual new car market for the next few years, adding:

"And in the early 1960s it may be that a seven million car year will be considered just average."

Colbert said that his company built 1,213,000 cars during the current model year, a mark "very close to the number of cars we produced in the highly successful 1955 model year."

He attributed Chrysler's success this year mainly to "the widespread popularity of its car styling." He added:

"The most important single fact about this year's automobile market is the fact that the aerodynamic shape with the flying wedge functional tail fin has established a definite new trend in the taste of the motoring public."

Due to an acute shortage of shipping space, it is being sold in the black market, a textile firm in Karachi, Pakistan, has advised its agents in Dacca, East Pakistan.

Lodge Calendar

Special communication of Pontiac Lodge No. 21, F. & A. M., Friday, Sept. 27. Lodge opens 5:30 p. m. Dinner at 6:30. Work in M. M. degree. Wm. H. Anderson, M. M. —Adv.

News in Brief

R. A. R. Club No. 135, Ladies' Auxiliary No. 2706 of Keego Harbor. Rummage sale, Sat. Sept. 28th starting at 10 a. m. Held at Keego-Cass Women's Club house on Cass Lake Rd. —Adv.

Rummage Sale, Guild 3, All Saints Episcopal Church. Friday, Sept. 27th, 7 p. m Exchange Street entrance. —Adv.

Rummage Sale at First Presbyterian Church, Friday, 6:30 p. m. Sat. morning, 9:30. —Adv.

Rummage Sale, Sat., Sept. 28th, First Methodist Church, Saginaw at Judson. —Adv.

Rummage Sale, Youth Center, Fri. and Sat. Lake Orion. —Adv.

NOTICE OF REGISTRATION. VILLage of Orchard Lake, Michigan.

The Village Clerk of the Village of Orchard Lake will be in her office in the Orchard Lake Village Hall located at the corner of Orchard Lake Road and Long Lake Road on Monday, October 7th, 1957, from 8:00 o'clock, A.M., to 8:00 o'clock, P.M., Eastern Standard Time, for the purpose of completing the registration of electors of said Village for the forthcoming Village Election to be held on Tuesday, November 5th, 1957. Registration may also be made with the Village Clerk at any time up to and including October 7th, 1957, excepting Saturday afternoons and Sundays.

LUCILLE M. SMITH,
Clerk
Village of Orchard Lake
Orchard Lake, Michigan.
Sept. 16, 1957.

Sept. 23, 26, '57

NOTICE OF SPECIAL ASSESSMENT. Sidewalk on High Street.

To: Oakland Home Builders, Inc., M. A Benson Sr., Chas. Marotta Bldg. Corp., Colonial Federal Savings & Loan Assn., Mr. Wright, Mr. A. M. Stronk, Mr. Pesola, John Millmine and to all persons interested, take notice: That the roll of the Special Assessment heretofore made by the City Assessor for the purpose of defraying that part of the cost which the Commission decided should be paid and borne by special assessment for the construction of 5 foot concrete sidewalk on High Street from Blaine Street to Summit Street, is now on file in my office for public inspection.

Notice is also hereby given that the Commission and the Assessor of the City of Pontiac, will meet in the Commission Chamber in said City, on the 1st day of October, A.D., 1957, at 8:00 o'clock p.m. to review said assessment, at which time and place opportunity will be given all persons interested to be heard.

Dated September 25, 1957.
W.O. 7228

ADA R. EVANS,
City Clerk
Sept. 26, '57.

NOTICE OF SPECIAL ASSESSMENT. Sanitary sewer in Cameron Avenue.

To: Wm. Lunsford, Christopher Boyle, E. J. Buckley, Fairley R. Johnson and to all persons interested, take notice: That the roll of the Special Assessment heretofore made by the City Assessor for the purpose of defraying that part of the cost which the Commission decided should be paid and borne by special assessment for the construction of sanitary sewer in Cameron Avenue from existing manhole approximately 423 feet north of Madison, north to the north line of Lot 105 Newton Estates Subdivision is now on file in my office for public inspection.

Notice is also hereby given that the Commission and the Assessor of the City of Pontiac, will meet in the Commission Chamber in said City, on the 1st day of October, A.D., 1957, at 8:00 o'clock p.m. to review said assessment, at which time and place opportunity will be given all persons interested to be heard.

Dated September 25, 1957.
W.O. 7230

ADA R. EVANS,
City Clerk
Sept. 26, '57.

STATE OF MICHIGAN — In the Probate Court for the County of Oakland, Juvenile Division.

In the matter of the petition concerning Baby Boy Thornton, minor. Cause No. 15469.

To Roy H. Thornton, father of said child.

Petition having been filed in this Court alleging that the present whereabouts of the father of the said minor child is unknown and said child is dependent upon the public for support and that said child should be placed under the jurisdiction of this Court.

In the name of the people of the State of Michigan, You are hereby notified that the hearing on said petition will be held at the Court House in the City of Pontiac in said County on the 4th day of October A.D., 1957, at nine o'clock in the forenoon, and you are hereby commanded to appear personally at said hearing.

It being impractical to make personal service hereof, this summons and notice shall be served by publication of a copy one week previous to said hearing in the Pontiac Press a newspaper printed and circulated in said County.

Witness, the Honorable Arthur E. Moore, Judge of said Court, in the City of Pontiac in said County, this 24th day of September A.D. 1957.

(Seal) ARTHUR MOORE
Judge of Probate
(A true copy) GEORGIENA R. MURTHA
Probate Register,
Juvenile Division
Sept. 26, '57

NOTICE OF SPECIAL ELECTION
Township of Bloomfield, Oakland County, Michigan, October 8, 1957.

To the qualified electors of the Township of Bloomfield, Oakland County, Michigan:

Notice is hereby given that a special election will be held in the Township of Bloomfield, Oakland County, Michigan, on Tuesday, the 8th day of October, 1957, from 7:00 o'clock A.M. to 8:00 o'clock P.M., Eastern Standard Time, to vote upon the following proposition:

Shall the limitation on the total amount of taxes which may be assessed each year against property in the Township of Bloomfield, County of Oakland, State of Michigan, for all purposes except taxes levied for the payment of interest and principal on obligations incurred prior to December 8, 1932, be increased, as provided in Article X, Section 21, of the Constitution of the State of Michigan, by 1/10th of 1% ($1.00 per $1000) of the assessed valuation as equalized, of all the property in the Township of Bloomfield, for a period of twenty (20) years from 1958 to 1977, both inclusive, for the purpose of paying the township's share, or any part thereof, of the capital costs of acquiring, improving, enlarging, and/or extending facilities for the collection, transportation, and/or treatment of storm water and/or sanitary sewage from the township, or from the township and one or more other political subdivisions, and/or for the purpose of paying principal and interest on any bonds which may be issued to pay any such costs, with power to the Township Board to irrevocably allocate said tax limitation increase to one or more such projects?

Notice is further given that the polling places for said election will be as follows:

PRECINCT No. 1:
Bloomfield Township Hall, 4200 Telegraph Rd.

PRECINCT No. 2
Bloomfield Village Fire Hall on Bradway Blvd. just East of Lahser Rd.

PRECINCT No. 3:
Wing Lake School on Maple & Wing Lake Rds.

PRECINCT No. 4:
Lutheran Church (formerly Tuscarora School) located on the S. E. corner of Square Lake Road and Franklin Rd.

Notice is further given that the following statement has been received from the County Treasurer as to previously voted increases in the tax rate limitation affecting taxable property in the Township, to-wit:

County Treasurer's Statement

I, the undersigned, County Treasurer of the County of Oakland, State of Michigan, do hereby certify that according to the records in my office, as of August 15, 1957, the total of all voted increases in the tax rate limitation above the 15 mills established by Section 21 of Article X of the Michigan Constitution, affecting taxable property in the Township of Bloomfield in said County is as follows:

Local Unit	Voted Millage INCREASES	Years Increase Effective
Township of Bloomfield	2.00 Mills	1956 to 1965 incl.
County School District of Oakland County	.50 Mills	1954 to 1969 incl.
School District No. Fractional of the Townships of Avon, Troy, Pontiac and Bloomfield	13.00 Mills 12.00 " 3.00 "	1949 to 1968 incl. 1957 to 1973 incl. 1956 to 1960 incl.
School District of The City of Birmingham	6.50 " 4.50 " 4.00 " 6.00 "	1950 to 1969 incl. 1953 to 1972 incl. 1954 to 1973 incl. 1957 to 1961 incl.
Bloomfield Hills School District No. 2 Fractional, Townships of Bloomfield, Troy and West Bloomfield and City of Bloomfield Hills	7.50 Mills 8.50 " 10.00 "	1949 to 1963 incl. 1954 to 1958 incl. 1959 to 1973 incl.
Former School District No. 3 Fractional Township of Bloomfield and City of Bloomfield Hills Now annexed by Bloomfield Hills School District No. 2 Fractional	18.00 Mills 20.50 " 10.00 "	1957 to 1960 incl. 1959 to 1963 incl. 1964 to 1973 incl.
School District of the City of Pontiac located in Cities of Pontiac and Sylvan Lake The Townships of Avon, Bloomfield, Orion, Pontiac, Waterford and West Bloomfield	2.50 Mills 6.25 " 8.75 "	1953 to 1957 incl. 1958 to 1957 incl. 1958 to 1964 incl.

CHARLES A. SPARKS
Oakland County Treasurer
ROBERT H. DUDLEY
Township Clerk
Sept. 26, Oct. 3, '57

Death Notices

BRAINARD, SEPT. 25, 1957, George, 40 Auburn; age 74; dear father of Lewis Brainard and Jack Brainard; dear brother of Mrs. Stella Peterson. Funeral service will be held Saturday, Sept. 28, at 1:30 p.m. from the Huntoon Funeral Home. Funeral arrangements by the Huntoon Funeral Home where Mr. Brainard will lie in state.

CRAFT, SEPT. 25, 1957, ROBERT Dwayne, 4760 Kempf St., Drayton Plains; beloved infant son of Mr. and Mrs. Edward Craft Jr.; beloved brother of Lynnette Craft and David Edward Craft; beloved grandson of Mr. and Mrs. Edward Craft Sr. Graveside service will be held at 3:30 p.m. today at Ottawa Park Cemetery with Rev. Arvid Anderson officiating. Funeral arrangements by the Sharpe Funeral Home, Clarkston.

DECKER, SEPT. 22, 1957, FLOYD (Jim), 91 Fairgrove; age 56; beloved father of Mrs. Gloria Kinlon; dear brother of Mrs. Lucile Sharkey, Mrs. Genevieve Hart, Mrs. Fern Barbaugh, Ward, C. H., Robert and Claude Decker. Funeral service will be held Saturday, Sept. 28, at 1:30 p.m. from the Farmer-Snover Funeral Home. Mr. Decker may be seen after 8:30 p.m. today.

HILL, SEPT. 24, 1957, NORRIS C., 28331 Hagerty Rd., Novi Twp.; age 60; beloved husband of Lucia I. Hill; dear father of Mrs. Evelyn McCormick, Mrs. Joyce Charlevois and Harold W. and James W. Hill; dear brother of Mrs. Hattie McCune, Mrs. Myrtle Mates, Louis, Robert and Fay Hill. Mr. Hill will lie in state at the Thayer Funeral Home, Farmington, until Saturday morning, then service will be held at 2 p.m. from the Whiting Funeral Home, St. Louis, Mich. Interment in Oak Grove Cemetery. Funeral arrangements by Thayer Funeral Home, Farmington.

ROGERS, SEPT. 25, 1957, SAMUEL, 1055 Durant; age 71; dear brother of Mrs. Gertrude Horton. Funeral service will be held Saturday, Sept. 28, at 3 p.m. from Huntoon Funeral Home with interment in Drayton Plains. Funeral arrangements by Huntoon Funeral Home.

SEARS, SEPT. 25, 1957, REGINALD, 74 Elm St., River Rouge; age 72; dear father of Mrs. Florence Westerdale; dear brother of Charles Sears and Mrs. Ethel Wood. Funeral service will be held Saturday, Sept. 28, at 11 a.m. from the Huntoon Funeral Home with Rev. Harold Nessell officiating. Interment in Perry Mt. Park Cemetery. Mr. Sears will lie in state at the Huntoon Funeral Home.

Funeral Directors 4

Donelson-Johns
FUNERAL HOME
"Designed for Funerals"
AIR AMBULANCE, GROUND
Pursley Funeral Home FE 4-1211

SPARKS-GRIFFIN CHAPEL
Thoughtful Service FE 2-5841

COATS FUNERAL HOME
Complete Facilities. OR 3-7757
Drayton Plains — Waterford Twp.

Voorhees-Siple
FUNERAL HOME
Ambulance Service—Plane or Motor
FE 2-6378

Cemetery Lots 5

4 GRAVE LOT — GARDEN OF Love, White Chapel. Reas. OR 3-4845.

OAKLAND HILLS MEMORIAL, 3 sections. Developed ground. Sacrifice. WArwick 8-0110.

WHITE CHAPEL — CENTER DR. two graves, $125. Six, $300. LI 2-2167.

BOX REPLIES

At 10 a.m. today there were replies at the Press office in the following boxes:

4, 18, 25, 30, 31, 32, 38, 47, 56, 69, 72, 76, 78, 79, 81, 95, 86, 95, 98, 104, 105, 115, 117, 118.

Help Wanted Male 6

Auto Mechanic

Must have at least 10 yrs. exp. & should have some exp. on Pontiacs. Steady career job, paid vacations & sick leave, hospitalization & life insurance plans, social security combined with employes retirement program. Good working conditions in new garage with latest equipment. Salary to depend on qualifications of successful applicant. Apply Personnel Office, Oakland County Bldg., 1 Lafayette St., Pontiac.

ATTRACTIVE POSITION
For an intelligent man of unquestionable character and refinement, to represent the World Book Encyclopedia. A dignified position offering excellent remuneration, group insurance, retirement plan. Rapid advancement assured by our thorough free training and assistance. For full information and personal interview call Mrs. J. M. Peruchi at FE 2-3643, between 6 and 9 p.m. Thursday Sept. 26th or Friday Sept. 27th.

A FEW MEN
Needed for outside work. Mechanical ability helpful. Apply 1064 W. Huron bet. 10-11:30 a.m.

CAN YOU SELL AUTOMOBILES?
Experienced New & Used car Salesman. Steady employment for producer. Group Life Insurance & Blue Cross. Good Service Department. Backed by 33 years of Fair Dealing.
Braid Motor Sales
DeSoto Plymouth Dealer
Cass at W. Pike St.

CAB DRIVERS. STEADY AND part time, day and night shift. Over 25. Apply 438 Orchard Lake. 3 to 6 p.m.

COLLECTOR
Part time Daily. Small current accounts, Pontiac & Vic. No experience necessary. Car needed. Apply L. Stevens, Family Publications, 2111 Woodward, Detroit 1, Mich.

CARPET SALESMEN
Experienced only. Apply Mr. Jones, Harrison Pringle, 599 Hunter Blvd., Birmingham.

CARETAKER — MIDDLE AGED couple to manage apt. building in Detroit. Apply 406 Riker Bldg., Pontiac.

DELIVERY MAN AND STOCK clerk over 18 familiar with B'ham area. Peabody's Market. MI 4-5222.

EXPERIENCED HOUSE & grounds officer, age 45-60. Good health. Minimum height 5'9". Must have blue police type uniform. Retired policeman, fireman or former government employee preferred. Will be fingerprinted & thoroughly investigated. Nice position for qualified person. Report at once to Room 419, 2111 Woodward Ave., Detroit, Mich.

EXP. COUNTER MAN. MEALS & uniforms provided. Excellent starting salary.

Work Wanted Female 11

PROFESSIONAL NURSE Harper graduate desires position in Doctor's office. Fully experienced. Best of references. OL 3-4837.

RESPONSIBLE WOMAN WILL baby sit eves Call FE 4-0591 before 5, EM 3-0832 after 6. Ask for Miss Parkinson.

WASHING DONE IN MY HOME. Pick up and deliver. FE 8-6291.

WOMAN WISHES BABY SITTING nights. FE 2-7403.

WASHING AND IRONING. REAS. rates. Phone FE 4-0181.

WOMAN WISHES STEADY DAY work, 5 days week. FE 5-0065.

WASHINGS & IRONINGS DONE in my home. FE 8-3042.

WASHINGS & IRONINGS, CALL FE 5-9724.

WASHINGS & IRONINGS, NEAT work, OR 3-6538.

WOMAN 45 DESIRES LIGHT housekeeping. Care of 1 or 2 school aged children. Motherless home preferred. Own rm. weekends off. FE 8-8060.

WOMAN TO DO HOUSEWORK. OR 3-6479.

YOUNG LADY WOULD LIKE baby sitting or housework. FE 2-0706.

Building Service 12

AAA SANDING
Floor Laying — Finishing
C. BUD BILLS FE 8-2050

A-1 BASEMENT PUT UNDER present home. Also house raising & homes to brick in. FE 8-8044.

A & B TRENCHING
Footings, Water line, Field tile. FE 5-9061.

A-1 CUSTOM CARPENTERS Rough-in finish. Remodel. FHA terms. Gordon Flattley. EM 3-0482.

ALL TYPES OF CARPENTRY, modernization & garages. Will finance. FE 8-3533 & FE 5-2517.

ALL KINDS OF CEMENT WORK, floors, drives, etc. Jensen. Federal 3-2340.

ALL TYPES REMODELING GArages, breezeways, additions, utility rooms, porch enclosures, storm windows & awnings, cement work & brick or stone, all kinds. House rising & basement. All material & workmanship guaranteed. Licensed builders. EM 3-4466.

A-1 CARPENTRY, REAS. FREE estimates. OL 1-3461.

BULLDOZING
FE 5-2853.

BRICK LAYER CREW, BLOCK & stone. Phone FE 5-0679.

BASEMENT DIGGING, UNDER houses, block and cement work. Get our bid. FE 2-3796 or FE 5-0984.

BULLDOZING AND GRADING. Free estimate. FE 4-3850.

BULLDOZING, TRENCHING, SEPtic installation and repairs. JIM EM 3-0681

BULLDOZING, PROMPT SERVice. MAple 5-5207, Clarkston.

BRICK BLOCK AND CEMENT work. Also chimneys. No job too large. Residential and commercial. Guaranteed work. Ph. MY 3-1128.

BLOCK BRICK, CEMENT WORK, and fireplaces, MA 5-0378.

CONCRETE WORK AS IT SHOULD be done, any job any size. Insured, licensed, bonded and reliable. Don't gamble—get the best. Phone OL 1-0772. Raymond W. Commins

CARL L. BILLS SR. AND SON. Floors laid, sanded and finished. FE 3-3789 FE 2-3639.

CUSTOM PLUMBING
INSTALLATIONS REPAIRS
FITZGERALD & SON
FREE ESTIMATE FE 2-8065

BRICK WORK, FIREPLACES ALL styles. Phone FE 2-2936.

CEMENT & BLOCK
WORK. FE 8-0782

CEMENT IS OUR SPECIALTY. Floors, basements EM 3-4879.

CUSTOM DUCT WORK ON ADDITIONS & complete jobs. New & old furnaces. OR 3-1466.

DRY WALL TAPING, GUARANteed work. Free estimates. OR 3-5933.

DRY WALL WORK DONE, FREE estimates. FE 5-4626.

ELECTRICAL WIRING LICENSED Ed Murray. FE 2-8857

FREE ESTIMATE ON WIRING for water heaters, ranges, & dryers. FE 8-0431 R. B. Munro Electric CO., 1060 W. Huron.

FLOOR LAYING, SANDING AND fin. Pontiac Hardwood Floor Serv. See the Yellow Pages. FE 3-7647.

GENERAL BUILDING REPAIR. Brick work, cement, plastering. FE 4-2290.

GUARANTEED ROOFS — ALL kinds. Est. 191... Hugus Marsh. 393 N. Cass. FE 2-3021, FE 2-8046.

GET OUR BID ON HOUSE RAISING FOUNDATION WORK — GENERAL MASONRY WORK — FHA TERMS UP TO 5 YEARS TO PAY
D & M BUILDING SERVICE
FE 2-7004 Eves. OR 3-3276

HOUSEMOVING — FULLY equipped. FE 4-9490, L. A. Ylung.

R. G. SNYDER FLOOR LAYING, sanding and finishing. Phone FE 5-0592.

PLASTERING & REPAIR. REAS. Pat Lee, FE 2-7922.

PERSONALIZED HOMES
FE 8-2209 or FE 5-9478

JOS. FLEMING FLOOR LAYING. Sanding, finishing. 158 Edison. Ph. FE 2-4405.

ROOF REPAIRS
SAVESTROUGHING FE 4-0444

TRENCHING AND BULLDOZING
R. D. Thompson FE 4-6641

Building Supplies 12A

FIREBRICK USED, 10 CENTS EA. Reg. brick, 3 cents ea. 31245 W. 8 Mile.

Business Services 13

A-1 ACE TREE SERVICE REmoval and trimming. Get our bid. FE 2-7188.

A-1 FURNACE CLEANING. FE 2-5932

ALL MAKES OF FOUNTAIN PENS repaired by factory trained man at our store. General Printing & Office Supply Co. 27 W. Lawrence St. Phone FE 2-0136.

APPLIANCE SERVICE
We service all makes of wringer and automatic washers 30 yrs. in Pontiac
ROY'S, 96 Oakland FE 2-4021

BLOOMFIELD WALL CLEANERS. Walls and windows. Reasonable Free est. No obligation. FE 2-1631.

ELECTRIC MOTOR SERVICE REpairing & rewinding. 218 E. Pike St. FE 4-3981.

ELECTRIC SEWER CLEANING, 24 Hr. service. Sundays & Holidays. Sinks drained unplugged. Oakland Sewer Cleaners. MUtual 4-0970. Call Collect

FURNACES CLEANED & SERVIced, C. L. Nelson, FE 5-1788.

GENE'S HEATING SERVICE furnaces cleaned. Sold, repaired. 3310 Crooks Rd. Rochester. FE 5-3909.

GEORGES REFRIGERATION AND APPLIANCE SERVICE. Member of Pontiac Oakland County Refrigeration Assn. Ph. FE 5-4831. George Frayer proprietor.

PLASTERING
D. Meyers EM 3-0163

PLASTERING—NEW OR REPAIR. Work guaranteed. FE 5-0394.

SEPTIC TANKS
VACUUM CLEANED
Low rates, guaranteed work, no mileage charge. drains flushed free.
SPECIAL RATES
THIS WEEK ONLY!
Licensed & bonded truck in your area. Call collect, MY 3-1320.

SAWS MACHINE FILED
Manley Leach 10 Begley St.

Dressmaking, Tailoring 16

DRESSMAKING TAILORING Alterations Drapes & formals done in my home Call FE 8-8455.

Furniture Refinishing 16A

ANTIQUES — SPECIALTY. Varnish removed from furniture. FE 5-0762.

Garden Plowing 16B

ALL POWER LIFT EQUIPMENT. Plowing, discing, leveling & loading dirt, top soil cow manure. FE 4-3371.

CUSTOM PLOW, DRAG, DISC, grading & mowing. OR 3-5988.

PLOWING, GRADING, DISCING & mowing. FE 4-4228. 715 Scott Lk. Rd.

Insurance Agencies 17A

A Rating of Represented Co.'s
INSURANCE — ALL KINDS
Austin-Norvell Agency
FE 3-8221 After 6, FE 4-8212
0 W. Lawrence Corner Cass

INSURANCE
OF ALL KINDS
INSURED BY PHONE
Nicholie & Harger Co.
33 W. Huron FE 5-8183

Laundry Service 18

FOR FAMILY LAUNDRY SERVice phone Pontiac Laundry. FE 2-0101.

LACE CURTAINS PLAIN OR RUFfled. Beautifully finished. Pontiac Laundry Phone FE 2-8101.

Landscaping 18A

A-1 TREE SERVICE, (PETE'S). Removal and trimming. Free estimates. FE 5-3750.

AAA LANDSCAPING, MERION Blue Sod, Kentucky Blue Sod, Top Soil. MI 4-7118 or MULberry 9-1852.

COMPLETE LAWN BUILDING, Maintenance & Lawn cutting, Dan's Landscape Service. FE 3-9712.

CUSTOM BULLDOZING YARD & driveway grading. Back filling, EM 3-3023.

EXPERT TREE TRIMMING AND removals. Ph. FE 5-6593 or OR 3-2007

FRANK'S TREE SERVICE. TRIMming, removing, seeding, cabling, transplanting surgery. Free estimates Reas. rates. Insured. Waller Lake MA 4-2903.

GRADING LAWNS LAWN MOWing & all kinds of lawn service. Fill & black dirt delivered. Seeding light tractor work. FE 2-3891.

LAWN BUILDING & LAWN REpair. FE 4-6510.

LAWN & GARDEN ROTOTILLING. FE 2-6820, 518 E. Wilson.

NEW LAWNS BUILT, FINISH grading, back fill. Top soil FE 2-0603.

SEE WHITE'S NURSERY
Display Ad Every Friday
For Specials—Garden Page

YARD LEVELING, GRADING, seeding and sodding. FE 5-0636.

Moving & Trucking 19

A-1 MOVING — HAULING
EXCELLENT SERVICE
Reasonable FE 2-2909, FE 5-3458

ABC CARTAGE, LARGE VAN OR pickup FE 2-4750.

HAULING & RUBBISH NAME your price. Anytime. FE 8-0095.

LIGHT AND HEAVY TRUCKING, Rubbish fleid dirt, top soil, sand and gravel. FE 2-0603.

LIGHT & HEAVY MOVING WITH 2 ton stake truck, FE 8-6453.

O'DELL CARTAGE
Local and long distance moving.
Phone FE 5-6806

MAN WITH ¾ TON PICKUP wants work Call anytime. FE 4-8421.

REDUCED RATES
Large van to serve you. Smith Moving FE 4-4664.

UNWANTED ARTICLES PICKED up free of charge. FE 5-4639.

Trucks to Rent
TRUCKS TRACTORS
AND EQUIPMENT
½ ton pickups 1½ ton stakes
Dump trucks Semi-trailers
TRAILERS AND TRACTORS
Pontiac Farm and
Industrial Tractor Co.
825 S. WOODWARD
Open Daily Including Sunday
FE 4-0461 FE 4-1442

VET WITH LARGE FAMILY. RUBbish $4 load. FE 8-0145.

Painting & Decorating 20

1ST CLASS INTERIOR-EXTERIOR 27 yrs exp Reas. FE 5-2860.

A-1 PAINTING & PAPERING. Mason Thompson. FE 4-4364.

A-1 PAINTING INTERIOR & EXterior 10 per cent disc. for cash. Guaranteed Free est. FE 4-9205.

A PAINTING & DECOR. SERV. 25 yrs. exp. Guar. materials and workmanship. Pontiac. OR 3-7364.

EXTERIOR & INTERIOR PAINTing Free Estimates. Reasonable. OR 3-7364

LADY INTERIOR DECORATOR, papering & painting. FE 8-0343.

PAPERHANGING & PAINTING. FE 4-2171 — FE 4-6829.

PAINTING & PAPER HANGING FE 5-9637

PAINING IN AND OUT. VERY cheap FE 2-2116

PAINTING & PAPER HANGING. FE 4-1475

PAINTING AND DECORATING, wall paper removed by steam. FE 3-7362

PAINTING PAPERHANGING WALLS CLEANED
TUP ER OR 3-7061

Television Service 22

COPENHAVER'S RADIO & TV Repair 594 W. Huron. Night service calls FE 4-6007.

DRAYTON TV SERVICE Expert service. Day or night. OR 3-4204.

DAY OR NIGHT TV SERICE. FE 8-1295 or FE 3-6390
M. P. STRAKA

Typewriter Service 22A

TYPEWRITERS AND ADDING MACHINE REPAIRING. Expert work. General Printing and Office Supply Co., 27 W. Lawrence.

Upholstering 23

BEADLE'S DRAPES, SLIP covers, bed spreads. FE 5-1927.

EAKLE'S CUSTOM UPHOLSTERing, 6174 Cooley Lake Rd. EM 3-3641. Free Estimates.

THOMAS UPHOLSTERING 8. TELEGRAPH FE 5-6888

SLIPCOVERS DRAPES & BEDspreads. Your material. FE 5-5787.

Lost & Found 24

FOUND: LIGHT COLORED COCKer Spaniel, male. OR 3-6485.

LOST: FEMALE, GERMAN SHEPherd, 7 mos. old, on Walnut Lake Rd. between Orchard Lake and Middle Belt Rd. Reward. MA 6-2177 call after 7 p.m. or before 8 a.m.

LOST: BLACK COCKER SPANIEL, female. Child's pet. Vic. of James and Johnson. FE 4-0487.

LOST: BIG COLLIE NAMED MAC Vicinity Pontiac Lk. & Hospital Rd. Missing since Sat. OR 3-7939.

LOST: FEMALE COLLIE, LIGHT red sable. Reward. Call collect, Milford, MU 4-5744.

LOST — MALE BEAGLE, REward. FE 5-4755.

LOST: TOY MANCHESTER. Black & tan, white paw. Bobtail. Will answer to the name of Trimm. MUtual 4-0933 in Milford, please. Advertiser will pay for call Reward.

LOST — BROWN PURSE. VIC. Kemo & N Saginaw. Reward. FE 5-0357. 1485 Carlisle.

LOST YOUR PET? WANT TO give one a home? FE 5-9290. Michigan Animal Rescue League

Hobbies & Supplies 24A

HOBBYIST. YOUR LATHE WORK done while you wait. Reas. rates. 16 in. lathe. FE 2-6756 after 4 p.m.

PAINT THE NUMBR PICTURES. Scrabble games Backenstose Book store. 15 E. Lawrence St.

Notices & Personals 25

AEROTRED KNAPP SHOES
Fred Herman
2070 Airport Rd. OR 3-1592

DAINTY MAID SUPPLIES — 739 Menominee Mrs. Wallace, FE 5-7805

ANY GIRL OR WOMAN NEEDing a friendly adviser, contact Mrs. R. I. Langley. Phone FE 2-5122. Confidential The Salvation Army

COLD WAVES SPECIAL $6.50. Dorothy's FE 2-1244.

In Debt?
If you are having trouble meeting your payments, see us today. MICHIGAN CREDIT COUNSELORS, INC. 41½ S. Saginaw. Above Oakland Theater. FE 8-0456

Notices & Personals 25

FURN. HOUSE FOR RENT. CHILdren welcome. 2 bedrms. OR 3-4163.

LADIES — UNWANTED HAIR REmoved. Call evenings, OR 3-2895.

SHORTY'S SANITARY SERVICE has sold out to Wyman Fisher. Archie Clardy.

TIP TOP RANCH OFFERS OLD fashion hayrides, moonlight rides. And other winter activities. 5500 Highland Rd. M59. MU 4-0525.

WILL THE PARTY WHO FOUND young man lying on the ground behind the Bo-Inn Tavern on the night of July 27, 1956 between 9 & 10 p.m. please get in touch with me by calling MY 2-0781. Very urgent & this information is very important. Please call immediately

ON AND AFTER THIS DATE, Sept. 24, 1957, I will not be responsible for any debts contracted by any other than myself. Kenneth E. Fall, 1875 Wellington, Pontiac 19, Michigan.

ON AND AFTER THIS DATE, Sept. 25, 1957, I will not be responsible for any debts contracted by any other than myself. Archie Clardy, 725 Auburn Ave. Pontiac, Mich.

Wtd. Children to Board 26

A GOOD LICENSED HOME IN Clarkston. Maple 5-1073.

Wtd. Household Goods 27

FURNITURE NEEDED
Entire home or odd lots. Get the top dollar. Will buy outright or sell on consignment for you. Community Sales. Phone OR 3-2711

WANTED TO BUY: ALL TYPES of furniture. Ph. FE 5-5823.

WTD. ANTIQUE DISHES OLD lamps & furniture MY 3-1531.

Wtd. Miscellaneous 28

WTD.: BOY'S 20" BIKE. FE 8-6222

WTD.: SMALL CEMENT MIXER in good running order. FE 5-0042.

WTD. WALL PAPER STEAMER, good condition. FE 4-5425.

Money Wanted 28A

WTD. $5,000; WILL PAY 7 PER cent interest. Security, 2nd. mortgage. Write Pontiac Press Box 99.

Wanted to Rent 29

LANDLORDS WHO PREPER screened tenants are calling us daily. Why don't you? We have several good parties waiting. JERRY E. ADAMS CO. OR 3-6111

YOUNG LADY NEEDS BOARD & room in home in Pontiac with refined couple. Phone Mrs. Schettler, FE 5-6146.

Share Living Quarters 30

APT. FOR 1 OR 2 BUSINESS Ladies. W. Side. FE 8-0903.

ELDERLY LADY WILL SHARE home with middleaged lady. FE 5-7110 or OR 3-4269.

MOTHER & CHILD WILL SHARE their home with middleaged couple or couple with child. FE 8-9972.

WILL SHARE APT. WITH QUIET lady. No drinking. FE 2-5321.

WOULD LIKE LADY ON PENSION to share my home. FE 5-6430.

WOULD LIKE TO SHARE MY home & car with working woman or widow. OR 3-3715.

Wtd. Contracts, Mtgs. 32

WILL BUY OR LIST YOUR LAKE property. Purchasers waiting.
R. F. McKINNEY
Office 8800 Commerce Rd.
Ph. PONTIAC, EM 3-3311
UN 1-3798

CASH IN A FLASH
For land contracts, see Augie Johnson in person. 20 years service to satisfied friends and clientele.
A. Johnson
REALTOR
1704 S. Telegraph Rd.
FE 4-2533

CASH Unlimited
For seasoned or new land contracts and equities. Reasonable discounts. Let an experienced contract man consult with you
ARRO REALTY
CALL FE 4-3844
and ask for Ted McCullough, Broker

MORTGAGES
GOOD PROPERTIES ½ ACRE or more with 100-ft. frontage. D. CHARLES, 1717 S. Telegraph Farm Loan Correspondent Equitable Society
FE 4-0521 Eves FE 5-8881

Wanted Land Contracts
Have clients waiting. Interested in either new or season land contracts. Cash ready upon satisfactory inspection of property & title. Best deal in town. See K. L. Templeton
K. L. Templeton, Realtor
2239 Orchard Lake Rd. FE 4-4563
After 6, FE 2-9502

CASH FOR LAND CONTRACTS. H. J. VanWelt, 4540 Dixie Hwy. OR 3-1355

GET OUR CASH PRICE BEFORE you sell.

NICHOLIE & HARGER
33 W. Huron St. FE 5-8183

QUICK CASH
For your land contract. You'll like our service. Ask for Jim Dinkel or Jerry Anderson.

WHITE BROS.
REALTORS
OR 3-1295
5660 Dixie Hwy.
Open Eves. 'til 9; Sun. 10 to 8

OVER $1,000,000
Available to purchase land contracts Immediate action! Call Realtor Partridge. 1050 W. Huron St. FE 4-3581.

WE NEED
Two land contracts at once. Bring your contract with you. We have two purchasers waiting. Reasonable discounts on good contract. Ask for Mr. Brown.
L. H. BROWN, Realtor
1362 W. Huron Ph. FE 2-4810

Wanted Real Estate 32A

30 MIN.
That is all it takes to have one of our courteous qualified salesmen at your door, for an efficient appraisal and a quick sale. Your home will be treated as one of our prize possessions. Fifteen years of know-how at your service.
Humphries
FE 2-0474 Realtor FE 4-7114
83 N. Telegraph Open Eves.
Multiple Listing Service

BUY, SELL OR TRADE
It will pay you to consult George Blair Realty We also buy and sell equities and land contracts.
GEORGE BLAIR
REAL ESTATE
4536 Dixie Hwy. OR 3-1251
Drayton Plains

HAVE BUYER WITH $1,500 DOWN payment for 4 bedrm. home with 2 baths in Waterford Township. Must have lake privileges.
REALTOR EST. 28 YEARS
7001 Highland Rd. (M59)
Dorothy Snyder Lavender
Ph. EM 3-3303 or MUtual 4-6417

THINKING OF SELLING?
Call us today for prompt & courtious service. Agent out immediately.
JERRY E. ADAMS CO.
Open Eves. 'til 9; Sun. 1 to 5
2536 Dixie Hwy. FE 4-4561

SLICES OF HAM



9-26

AP Newsfeatures

Wanted Real Estate 32A

To Buy—To Sell
REAL ESTATE
HOME MART REALTY
FE 5-9407 after 6: FE 5-5089

LISTINGS WANTED
BUYERS WAITING. LET US SHOW YOU HOW TO GET CASH FOR YOUR PROPERTY. WE BUY SMALL EQUITIES
Leslie R. Middleton
BROKER FE 5-7721

TRADES
Call us regarding trading your property. We are specialists in trading. Trades are made to satisfy all concerned. Don't feel obligated. Call us for further information.
WE TRADE, BUY & SELL
DORRIS & SON REALTORS
52 W. Huron St FE 4-1557

WE DO WHAT WE SAY
Put a PROPER PRICE on your home—that's the way to sell it quickly! Ask TOO MUCH and you frighten people away! Ask TOO LITTLE and before you know it, it's been grabbed by someone who resells it for a big profit. There's no SUBSTITUTE FOR EXPERIENCE WE'VE SOLD YOUR NEIGHBOR'S HOUSE and WE'LL SELL YOURS!!!
Edw. M. Stout, Realtor
77 N. Saginaw St. Ph. FE 5-8165
OPEN EVES. TILL 8:30 P.M.

VETERANS
CASH
FOR YOUR HOME
in 24 hours
Take 3 months or longer to move. WE ARE NOT BROKERS We buy direct from you, no obligation, no commission, no fees of any kind. Call for our figures.
WOodward 3-0048

EVES., SAT. & SUN. — UN 1-2067
SIDNEY WAGNER

WE HAVE QUALIFIED BUYERS waiting for commercial properties, Farms, & Acreage. A phone call will give you immediate action
ROY KNAUF
69½ W Huron St. FE 3-7421

$ CASH $—48 HOURS
HOMES—EQUITIES
Wright & Valuet
348 OAKLAND AVENUE
FE 5-9441 FE 5-0693

BUY OR SELL
LISTINGS NEEDED FOR BUYERS that are waiting. We will show you how to get cash for houses up to $8,000. Also specializing in Business Opportunities, Farms, and Land Contracts. 5 full time salesmen to serve you. Call and give us a try. We buy equities.
R. D. RILEY, Broker
509 Elizabeth Lake Rd.
FE 4-1157 FE 4-4821

WE NEED
1. Good small farm with modern home.
2. 3 bedroom suburban home with large lot.
3. 2 or 3 bedroom city home.
LIST — With us for fast & efficient service. WE BUY, SELL AND TRADE.
L. H. BROWN, Realtor
1362 W. Huron Ph. FE 2-4810

Rent Apts. Furnished 33

3 ROOM APT. FURNISHED, ON lake, for 2 people till May 1. $17 weekly first and last week. Deposit, near bus line. FE 4-6382.

1ST FLOOR APT. UTILITIES furn. 1 block from P.H.S. 84 Norton. FE 8-2459.

1 & 2 ROOMS & BATH, UTIL. FE 4-0122. 51 Pine St.

1 LARGE ROOM, KITCHEN AND bath. 1 man preferred. 37 Stowell St.

1 ROOM KITCHENETTE. PVT. bath. Washer and dryer. Centrally located. Adults only. 290 N. Paddock, Alberta Apts.

1ST FLOOR CLEAN 3 ROOMS & bath. Near Miracle Mile. FE 8-1370.

1-2 BDRM PARTLY FURNISHED lakefront apts. OR 3-9105.

1 RM. LOVELY KITCHEN, BATH, nr. Post Office. FE 2-7425.

2 RMS. UPER UTIL. FURN. GArage. Adults. 238 Orchard Lk.

2 RMS., KITCHENETTE PVT bath Close in Employed couple only No drinkers. FE 4-2337.

2 & 4 RMS. AUTO. HEAT. FE 4-0808

2 ROOM APT., 890 ROBINWOOD. Off N. Perry.

2 & 3 RM. APTS. 9450 DIXIE Hwy.

2 ROOMS & BATH BASEMENT apt., utli. furn. $45 mo. 63 Ruth St. FE 5-5257.

2 LARGE ROOM BASEMENT apt. pvt. ent & bath. Picture window gas heat, washer, dryer, child welcome. Gingelville. FE 5-1927.

2 ROOMS, CLOSE TO DOWN town & on bus line. All utilities paid. FE 2-2390.

2 ROOM BASEMENT APT. AT Park Inn Motel, pvt. ent. & bath. Call after 5:30, FE 4-1559.

2 RMS. & BATH. PVT. ENT. Laundry facilities. Wkly or monthly. FE 4-6179.

2 RMS. ADULTS. NO DRINKERS. $13 a wk. 114 Center FE 8-4360.

2 RMS WITH PVT ENT. AND bath. Utilities furn. Laundry facilities. 650 Northview Ct., off Oakland

2 LARGE RMS., MODERN, LOWer. Suitable for adults or 2 children. FE 2-5408 or FE 4-3064.

2 ROOM APT., ELDERLY LADY, W side, quiet Christian home, nice, very reasonable. FE 5-2536.

2 ROOMS, CHRISTIAN COUPLE. Pvt. bath & ent. 116 E. Howard.

Rent Apts. Furnished 33

2 BEDROOMS, KITCHEN, PVT. bath and entr. 2 Gentlemen — buddies or working couple. Adults only. 242 Ferry. FE 4-7353.

2 & 3 RMS. AT WIXOM & OXBOW Lake. Phone MA 4-1554.

2-4 ROOM APTS. NICE & CLEAN, well furnished. Plenty of closet space, all util. Call after 4:30. FE 2-8765.

2 RMS. & BATH, WEST HURON, near High School. Adults only. MI 4-0044 after 4 p.m.

2 ROOMS, PVT. BATH. 1 BLK TO hospital. 321 W. Huron. FE 4-1975.

2 FURN. APTS. 2 & 3 RMS. PVT. entrances, all util. Nr. Fishs. $10 & $18 weekly. FE 4-8336 or FE 2-8203.

3 & 3 ROOM APT., APPLY 19 Clark St.

3 RMS. & PVT BATH. OUTSIDE entrance. E. Side FE 2-1672.

3 & 3 ROOM CABINS, ALL CONveniences Utilities incl. Winter rates. MY 3-8171 468 S. Broadway, Lake Orion.

3 & 3 RM. APTS. EVERYTHING furn. Downtown. Inquire 22 Auburn. Office in rear.

2 ROOMS WITH PVT. BATH AND entrance, newly decorated, couple only. No pets. 36 Center.

3½ ROOMS, PVT ENTR. & BATH. FE 5-9466, 184 Mt. Clemens St.

2 RM. FURN. APT. DOWNSTAIRS. 329 N. Saginaw. FE 4-8593.

2 & 3 NICE ROOM APTS. DOWNTOWN LOCATION. INQUIRE 22 AUBURN. OFFICE IN REAR.

3 RMS & BATH, WITH PVT. ENtrance. 1 child welcome. Phone FE 8-1431.

2 BEDRM. APT. HEAT & HOT water incl. EM 3-2662.

2 RMS., PVT. BATH & ENT. 2 blks from Post Office. 93 Union St.

2 ROOMS, PVT BATH. ADULTS only. 287 Oakland Ave.

3 RMS. & PVT. BATH. 402 W. Huron. FF 5-7584.

1 ROOM BASEMENT APT. ½ BLK. from bus. Util. furn. $12 per week. FE 4-8459

3 ROOMS UPPER WITH PVT. bath & ent., very nice, clean, couple only. No pets. 20 Norton.

3 RMS. NEAR GENERAL HOSpital. 154 Lincoln. OR 3-9522.

3 RM. BASEMENT APT., GROUND floor level, heat, elec., & washing facil. furnished. For working couple or 2 ladies. FE 2-4349.

3 RMS. NEAR GENERAL HOSpital 154 Lincoln. OR 3-9522.

3 RMS. & BATH. SMALL BABY welcome, 193 Florence.

3 ROOMS, NEWLY DECORATED. Private bath, refrigerator & entrance. Adults. 87 S. Parke St.

3 CLEAN ROOMS, ADULTS, NO pets. Call after 4. FE 8-3443.

3 OR 4 LARGE, CLEAN, PVT. bath & ent. util. furn. adults. 470 Oakland.

3 RMS. WITH PVT. BATH & ENT. Very clean. Phone FE 8-1431. Inquire at 340 Baldwin.

3 LARGE RMS TILE BATH. CARpeted living rm. Auto. heat. Couple only. $85 monthly. FE 5-4032.

3 RMS PVT. BATH & ENT. Util furn FE 2-0957 after 5:30.

3 ROOM APT., ADULTS. 344 W. Huron. Inquire 6 Miller St.

3 ROOMS, CLEAN, ADULTS. NO drinkers. Reason. FE 2-3664.

3 LARGE ROOMS, NICE LOCATion. Close to town. Inq. 22 Auburn. Office in rear.

3 ROOMS ON BUS LINE. HEAT and lights. Child welcome. FE 2-1430.

3 RMS. SECOND FLOOR. FE 4-2876. Eves. Sun. FE 2-8041.

3 LARGE RMS. BATH. NEAR Pontiac High School. Adults. $21 a wk. FE 5-1614.

4 ROOM APT. ERB APTS., 119 State St. FE 5-2202.

3 ROOMS AND BATH. GARAGE. W. side. Employed couple. FE 2-6524.

3 RM FURN. APT. TO COUPLE. 402 N Saginaw.

3 ROOMS, EXTRA NICE, IN PVT. home. FE 2-5902, after 5:30.

3 RMS.; PVT. BATH, GARAGE, $17 a week. 42 Augusta.

3 RM APT. FE 5-2495
40 Edison

3 RM. APT., NICE LOCATION. Clean. FE 2-4290.

3 RMS., NICELY FURN. MIDDLEaged persons No drinkers. 79 Norton.

3 ROOM AND BATH, CHILD welcome. Near Kenneth School. FE 4-1128.

4 RMS & BATH. FURN. OR UNfurn West side 69½ Monroe.

2 ROOMS & BATH, CLOSE IN, FE 2-4366.

4 ROOMS, IN AUBURN HGTS. $65 monthly. 1 small child welcome. FE 2-7059 after 4 p.m.

4 ROOMS WITH PVT. BATH AND entr. Couple only. Call after 3 p.m. FE 2-9797.

4 RMS. FURN.
INQ. 738 W. HURON

5 ROOMS IN COUNTRY. CHILdren welcome 490 South Blvd., Rochester, Ph. RE 2-3011.

A NICE FURNISHED 3 ROOM apartment. West Side. Utilities furnished. J. A. Taylor, FE 4-2544.

ADULTS 3 BDRMS. & BATH. ALL util. Avail. Oct. 1st. 94 S. Anderson. MI 4-1456.

APARTMENT IN PONTIAC — Partly furnished. MY 2-0940.

ALL UTILITIES. LARGE 2 RMS., furn. apt. Children welcome. Rate by week or month. Sleepy Hollow Motel, 3490 Dixie Hwy.

APT. WITH 2 BEDRMS. HEAT & hot water included. On Lower Straits Lake. EM 3-3474.

CLEAN, MODERN KITCHENETTE apt. Heat, lights and gas. $15 wk., $55 mo. Children welcome. OR 3-9389

COUPLE, PVT. BATH & ENT. on bus line nr. town. FE 4-2847.

CLEAN, QUIET 3 RMS., BATH — Private entrance, steam heat. 69 Poplar. FE 2-4441.

COZY APT PVT. BATH & ENT. Close in on bus line. 39 Clark. FF 5-3647.

CLEAN APT. BUS, COUPLE, $15. No drinkers, 1035 Oakland.

CLOSE TO FISHERS. 3 RMS., N Semi-basement. Everything private. 1 child welcome. 743 Portland.

FURN. APTS. FOR MEN & WOMen, no children. 130 Raeburn. FE 2-5750.

HOLLYWOOD APTS.
2 rms. and bath. Partially furn. Util furn. 1:4 E. Howard. FE 2-1834.

KITCHENETTE APT. LAKEfront. Pvt. ent. $15 wkly. OR 3-4565.

LARGE 3 RMS. BATH, PRI. ent. near TV Sun. EM 3-3241.

LARGE PLEASANT 3 AND BATH. Near Airport. Adults. OR 3-1943.

Rent Apts. Furnished 33

LARGE PLEASANT 3 AND BATH. Garage. Near Airport. Adults. OR 3-1943.

NEWLY FURN APT. 3 RMS. & bath. Utilities furn. 31 Auburn Ave

PVT. APT FOR QUIET BACHElor. 50 Cottage. St. FE 5-6863.

SMALL APT BUS. 1 ADULT. $10. No drinkers. 1035 Oakland.

WALLED LAKE. 3 RMS., BATH, garage, util., heat, children. $18 week. EM 3-4682.

Rent Apts. Unfurnished 34

1 & 2 BDRM. APTS. GROUND floor. Pvt. ent. 1 child welcome. $10.50 & $13 wk. 3401 Opdyke. FE 4-8635.

2 BDRM PARTLY FURNISHED lakefront apts OR 3-9105.

1 RM. KITCHENETTE. PVT. BATH — stove & refrig furn. Adults only. 290 N. Paddock, Alberta Apts.

2 BDRMS. & BASEMENT, NEWLY decorated, $80 mo. 154 Rutgers. LI 5-4919

2 LARGE ROOMS ON DIXIE HWY. Electric pump. Not modern. Large lawn, garden. MA 5-1244.

4 RMS. PVT. BATH & ENT. Stove, refrig. & util. Auburn, near Paddock FE 2-7236 after 5:30.

3 ROOMS & BATH NR. OXBOW Lk., 1 child welcome, $50. mo. EM 3-2544 or EM 3-3890.

3 ROOM AND BATH, 240 LIBERTY —Apt. A. FE 4-4378. After 4:30.

3 RMS. & BATH PVT. ENT. FE 4-4794.

3 RMS., CARPETED, STOVE, REfrig. Adults only. 244 S. Marshall. FE 2-0303.

3 RMS., UNFURN. EXCEPT FOR stove & refrig. Completely redecor. Close to school. After 5:30 FE 2-0957.

3 ROOMS AND BATH. 1ST FLR. Utilities and soft water furn. Lots of heat. Very clean. Inquire caretaker rear door 309 N. Saginaw.

4 ROOMS & BATH. NEWLY DECorated. Fireplace, large living room, dining room, kitchen & bedroom. 485 Ferry.

4 ROOMS & BATH. PARTLY furn. Union Lake. EM 3-9516.

4 & BATH & GARAGE. AUTO. heat and hot water. FE 8-1414.

3 RMS. BATH, WEST SIDE. REAL nice. Couple prefered.
JERRY E. ADAMS OR 3-6111

3 ROOMS & BATH, REFRIG. & stove furn. Gas for cooking & heating furn. On Townsnend Lk. in Waterford. $65 mo. OR 3-2931.

3 RM., CLOSE N. HEAT & UTILities furn $13.50 wk. 51 Fenely.

4 RMS. & PVT. BATH. PARTLY furn. Close in. FE5-9432.

4 RMS. & BATH. HEAT, LIGHTS, hot water, stove & refrig. Furn. Garage. To responsible couple. Low rent in exchange for man's light duties. FE 4-1857 or 81 S. Paddock

3 ROOM UPPER, PVT. ENT. FE 4-7172 Small child accepted.

5 ROOM FLAT, PARTLY FURN., adults only. 101 S. Jessie.

90 Oakland Near Huron
Under new management. Newly decorated 4 room, bath apts., $60 per month. See CARETAKER. FE 8-3330.

ATTRACTIVE 1 RM. UNFURN. apt. for woman who is willing to do part time housework for owner instead of paying full rental. Pleasant central location. References. MI 6-2895.

APT FOR 1 OR 2 ADULTS. HEAT, hot water, refrig. FE 8-0544.

ARCADIA APTS.
3 rooms & bath, in good condition. Includes ample heat, hot & cold water. Children permitted. $57 per month. K. G. Hempstead. 102 E. Huron. FE 4-8284.

ALL MODERN CLEAN NEWLY decorated 4 rm. apt. 4192 Dixie Hwy. over Keego Hardware. FE 2-2944.

COUPLES OP COUPLES WITH child below one year of age—for low income housing. Call FE 5-3220 or apply at 535 Branch St., Pontiac.

CHOICE NEWLY DECORATED 3 rooms and bath all large rms., located close to down town

Edw. M. Stout, Realtor
77 N. Saginaw St. FE 5-8165
Open Evenings 'til 8:30

Del-Rio Apts.
281 OAKLAND
2 Rms. & bath. Stove, Refrig. Utilities furn Adults only.

FOR COLORED NICE APT. FOR rent. FE 5-6597. After 4 p.m.

LOVELY LARGE UPPER 6 RM. apt. Suitable for 3 adults, Near General Hospital. FE 4-3387.

LARGE CLEAN 2 RM. GROUND floor apt. Pvt. ent., bath, lights, heat, stove, refrig. & parking. Call FE 2-0209 or FE 8-0894.

ONE 4 & ONE 5 RM. MOD. CHILdren welcome. Option to buy low down payment. FE 5-8415.

SPACIOUS DUPLEX APT. PVT. ent., gas heat. Centrally located in Rochester References. OLive 6-0851.

WEST SIDE, 6 ROOMS, 3 BEDrooms, fully redecorated. Basement, oil heat, garage (This is the upper of a brick 2-family.) NICHOLIE & HARGER CO., 33 W. Huron St., FE 5-8183.

WEST SIDE 6 ROOMS, 3 BEDrooms, oil heat, garage. Upper of brick 2 family. FE 5-8183.

Rent Houses Furnished 35

1, 2, & 4 BEDROOM LAKEFRONT homes. Exceptionally nice. Lovely grounds. 12 miles—Lincoln plant, 10 miles—Pontiac. Rent thru

For Sale Houses 43

FOR COLORED — 2 BEDROOM home, S.E. side. Low down payment. FE 5-8239.

Johnson

FOR BETTER HOMES

HERRINGTON HILLS
3 bedroom modern brick ranch home only 1 year old. Beautifully decorated. Basement with oil furnace, and water softener. Recreation room and built in bar. An ideal family home. Full price only $16,250 with $2850 down and $93 a month including taxes and insurance.

FORREST LAKE ESTATES
Beautiful 2 bedroom brick home with attached 2 car garage. Lovely carpeted living room with fireplace. Nice kitchen. Full basement with recreation room and fireplace. Large landscaped lot. Full price $25,500 with wonderful terms.

CLOSE TO TOWN
Beautiful 3 bedroom brick ranch home with attached 2 car carport. 1½ bath. Large utility room. 207 ft. frontage. Underground oil tanks. Located in Sylvan Manor. $18,750 with terms.

Evenings after 6 call Mr. Lease. FE 4-1175.

A. JOHNSON, Realtor
1704 S. Telegraph Rd.
FE 4-2533

$1,650 DOWN

LOVELY 3 BEDROOM RANCH, OIL HEAT, NICELY LANDSCAPED, COMBINATION STORMS AND SCREENS, LARGE LOT. PAYMENTS $69 A MONTH INCLUDING TAXES AND INSURANCE.

SELL OR TRADE

4½ ROOM NEARLY NEW HOME OAK FLOORS, FULL BASEMENT, AUTOMATIC OIL HEAT. $1000 DOWN OR WILL TAKE EQUITY IN OTHER HOME.

R. J. VALUET, Realtor
345 OAKLAND AVE. FE 5-0093
MULTIPLE LISTING SERVICE

ST. MIKE'S AREA

3 BEDROOM HOME IN EXCELLENT CONDITION, LIKE NEW CARPETING LIVING AND DINING ROOMS, HAS FULL BASEMENT WITH TIMKEN OIL HEAT, ONLY $1500 DOWN.

AUBURN AVENUE

2 BEDROOM MODERN HOME, EXCELLENT CONDITION, CLOSE TO SCHOOL AND COMMUNITY PLAYGROUND — $1400 DOWN.

JIM WRIGHT
REALTOR
345 OAKLAND AVE. FE 5-9441
OPEN EVENINGS UNTIL 8:30

LAKE FRONT

Large 6-room bungalow. 3-bedrms., carpeting, basement, oil furnace, double garage. 75x240 lot. Beautiful lawn, shrubbery, good location on Scott Lake. $15,000.

For value plus, see this attractive, 7-room, 1-bedrm. first floor, basement, stoker, alum. siding, 3-car garage, off Baldwin. $10,500. $2,000 down; $78 month.

PONTIAC REALTY
737 Baldwin FE 5-8275

COLORED

4 BEDROOM HOME, living rm, dining room and kitchen. Oil furnace, 1-car garage. $1000 down payment.

3 BEDROOM HOME, near Wilson school. Only $850 down.

TWO FAMILY HOME, completely furnished and new gas furnace. Reasonable down payment.

RAINBOW REALTY
FE 2-2614 502 S. PADDOCK
EVE. FE 5-2721 FE 4-6306

Templeton

EAST SIDE

Immaculate 4 rms., plus full bath and Util. Oil heat. Plastered walls, hardwood floors. Attached 1½ car garage. Close to bus line. Reasonable down payment.

DRAYTON PLAINS
Nearly new 2 bedrm. Bungalow. Carpeted living room & hall, tile bath, forced air, oil heat. Alum. Storms & screens. 1½ car garage. Paved drive & fenced yard. Only $11,950 with substantial down payment.

K. L. Templeton, Realtor
2330 Orchard Lake Rd. FE 4-4563
After 6, FE 2-9052

KENT

Established in 1916

No. 26179

LOOK

WHAT

$16,500

WILL BUY

1. ALL BRICK RANCH HOME
2. ATTACHED BRICK 2-CAR GARAGE
3. THREE 12 FT. BEDROOMS
4. 21X11½ LIVING ROOM
5. KITCHEN 13'-4" X16'
6. TWO DINING AREAS
7. TWO FIREPLACES
   A—one in living room
   B—one in basement rec. area
8. CERAMIC TILE BATH
   A—with colored fixtures
   B—built in vanity
9. SLATE ENTRY & CLOSET
10. EIGHT CLOSETS
11. COPPER TUBE PLUMBING

PLUS MANY MORE FINE FEATURES

Imagine All This and only $16,500

Please phone for an appointment. We'll be pleased to help you with your building problems, including financing and a lot.

IDEAL FAMILY HOME

EXCELLENT — Neighborhood with paved streets, walks and driveway, only 2 doors from bus. This 4 bedroom home is newly decorated, has fireplace, large dining room, lovely kitchen. Full basement with beautiful recreation room, 2 car garage, on 2 nice lots. Don't by-pass this good buy, only $13,900; terms.

LAKEFRONT

BRICK TOO — Charming 3 bedroom, open front basement, 2 fireplaces ceramic tile bath. Attractive landscaping, 2-car attached garage. On one of Oakland County's large lakes, close to schools, good shopping facilities, about 10 miles from Birmingham. Owner says sell at $23,700; terms.

S.W. SUBURBAN

VERY ATTRACTIVE — With 3 bedrooms, 2 baths, lovely dining room with glass sliding doors. Large den, carport, built in 1956, paved drive and street. Only $16,500 — Terms.

Floyd Kent Inc., Realtor
2200 Dixie Hwy. at Telegraph
FE 2-0123 — Open 9 to 9
AMPLE CUSTOMER PARKING

Multi-Lakes Realty

4 BEDRM. HOME
Adjoining golf course. Lake priv. Full basement. Large lot. Ideal for country living. $3500 down.

3060 S. Commerce Rd. MA 4-1578

OWNER MUST SELL NEW 2 bedroom home. Full basement. Full price $3,950. Ruge. MY 3-5311.

For Sale Houses 43

TRANSFERRED OUT OF STATE—Must sell my new 8 room, plus 2 bath, brick ranch, 100' by 150' lot, beautifully landscaped extras, will take any reasonable offer. Walled Lk. Market 4-2316.

VETERANS' ATTENTION

LAST CHANCE TO PURCHASE AN ALL BRICK 3 BEDRM. HOME UNDER GI BILL. ONLY $390 DOWN A FEW SELECT HOMES LEFT. IMMEDIATE POSSESSION. EAST BLVD. BETWEEN MICHIGAN & MOUNT CLEMENS. NEWTON BLDG. CO. FE 5-2707.

NORTHEND W. PRINCETON AVE. 3 bedrms., basement, plastered walls, ceram'c bath, oil heat, fenced yard. 2 yrs. old. Full price $12,700, terms. FE 5-2851.

5 MILES OUT

Home, garage and breezeway, 5 acres of land, priced reasonable. Only $1,300 down.

FRUIT FARM

10 Acres, young bearing trees. Home, garage, fruit house, 2 chicken houses. Also berries. Only 5½ miles out.

CUCKLER REALTY
236 N. Saginaw
FE 4-4091 FE 7-8119

RENT—RENT—RENT

This is a reality and you continue to dream of your own home some day. Some day will never come for many who read this ad because you can't get together enough for the down pymt. on a nice home. I'll make it easy for you if you can spare $300 and make good size monthly payments — You can actually start right now owning a nice ranch type home with privileges on 2 nice lakes and still better, you can move in tomorrow. Call FE 4-6306.

LOW DWON PAYMENT. 5 RMS & bath. Full basement — Russell St. FE 2-7338.

FORCED TO SACRIFICE

New. 3 bedroom home with full basement, oak floors, forced air heat, large lot, close to schools, churches and stores. Cash to mortgage. Shown by appointment. FE 2-5366, 248 Briscoe, just off Pontiac Lk. Rd.

2 BEDRM. HOME. FULL BASEMENT, 2-car garage. Only 4 yrs. old. Hardwood floors, good cond. 2841 Melvin OL 1-0218.

3 LARGE BEDROOM HOME. FULL basement, 1,100 sq. ft. livable space. Built-in oven and range, large living room. 20 ft. family kitchen, plus many custom features. Terms to suit. Immediate occupancy with 1 week. North on Perry to Pontiac Rd., turn right ½ mile to model. Nosan Building Corp. FE 5-7923.

FOR SALE BY OWNER. 2 BEDrm. home on 391 First St. $11,000 with $1,000 down or buy equity to 4 per cent mortgage. FE 4-9331.

MILFORD
3 bedrm. home only 1 yr. old. City water, sewer and natural gas. 1½ baths. A buy at only $2,000 down. 4½ per cent interest on balance.

MILFORD
3 apt. home paying $248 per mo. 2 large well landscaped lots. Village water and sewers, gas heat, $23,000 with terms you can handle.

WHITE LAKE AREA
8 room home, 3 bedrm., sunporch, 3 car garage, 2 blocks from a new school. House situated on 2 lots. A real buy at $13,100. Terms.

Richard Steele Realtor MU 4-2045
224 N. Center St. Highland

MUST SELL 5 BDRM. HOUSE, GAS heat, 3 rm. apt. over garage. Rents for $60. Will take good housetrailer towards downpaymt. This is urgent. Must take wife west for health. FE 5-1372, 1049 Durant St.

GRAND OPENING

INDIANWOOD MANOR SUBDIVISION

"A new way of living"

6 LAKES
6 MODELS

A RESTRICTED COMMUNITY OF BETTER HOMES

PAVED STREETS
LAKE LOTS
CANAL LOTS
RIVER LOTS
ROLLING HILLS

$23,900 UP

DRIVE OUT WALTON BLVD. TO OUR SIGNS NEAR SCHOOL HOUSE LAKE & CLINTONVILLE RD

JERRY E. ADAMS CO.
Open Eves. 'till 9; Sun. 1 to 5
2536 Dixie Hwy. FE 4-4561

Cash Buyer's Dream

Attractive bungalow located on paved road — huge lot 55x347 ft. Neatly painted frame with good dry basement, oil furnace, 2 bedrms., full bath with nice fixtures, gleaming oak floors, large living rm. Thermopane picture window. Tastefully decorated throughout. Only $9,950 — cash to mortgage.

3-Bedrm. Brick on Paved Street

Good northside location on bus line. Near stores & schools. Paved street, 3 bedrms. 1 full bath up; living rm., dining rm. and large kitchen down. Attractively decorated. Full basement, gas furnace. 2-car garage, well landscaped lot. $2,500 down and $75 a month.

Live at the Lake For Only $1,000 Down

Large 100x185 ft. lot with towering oak trees—1 short block to excellent beach. Frame bungalow with good sized living room, cut-stone fireplace, oil floor furnace, toilet and lavatory. 1 large bedroom, sizable kitchen, glassed-in porch. Needs decorating — immediate possession.

Giroux-Franks
GENERAL REAL ESTATE
4395 Dixie Hwy. OR 3-9701

MIDDLETON SPECIALS

LOCATED OFF West Kennett road. Cozy 5 room home. Chicken coop for 200 chickens with tool shed. All kinds of berries and fruit. On one acre of land. Only $1,500 down and $55 per month.

LAKE ORION. This excellent 4 bedroom home with wall to wall carpeting throughout is only $1,250 down. Hurry on this one.

Leslie R. Middleton
BROKER 168 N. JOHNSON
FE 5-1721 FE 4-6003

For Sale Houses 43

ATTENTION, LARGE FAMILIES
Here is a lovely modern home. 32 ft. livingrm., sunroom, 2 fireplaces, large diningrm., sunny kitchen, butlers pantry, lavatory on first floor. 4 bedrms., 2 baths 3 rm. apt. on second floor. 3 rm. aprt. with bath on third. Pvt. entrances. Full basement with shower & stool. Also tornado shelter. 2 car garage. 1 acre beautifully landscaped. Frontage on 2 streets. Lake privileges. Located about 5 miles from Pontiac. Complete price only $28,500 with $10,000 dn. Terms.

REALTOR EST. 28 YEARS
7001 Highland Rd. (M59)
Dorothy Snyder Lavender
Ph. EM 3-3303 or MUtual 4-6617

WHITE BROS.

Crescent Lake Estates

This 3 bedrm., home built in 1955 is located on a 75 x 150 ft. lot. Has convenient kitchen, sizeable living rm. with dining area, new automatic oil furnace and lake privileges. This home is cute as bugs, ear. Priced at only $9,250, $64 per month.

Clarkston Area

We offer you this 4 bedrm. modern ranch home equipped with 1½ baths, living rm., dining rm., kitchen with birch cupboards, 7 closets, auto. oil heat, large lot, located on black topped street for only $1210 down.

Do You Need Bathroom Space?

If so, you should see this 3 bedroom modern ranch home with 1½ baths, large living rm. with dining L, modern kitchen with birch cupboards, auto. oil heat, sodded and landscaped lot. $1,950 down, $79 per month. Including taxes and insurance.

Real Liveable Home

This 2 bedrm. home has large living rm. Ultra-modern kitchen with dining L, full bath, breezeway, paneled and heated. 2 car garage. Located on corner lot & offered with extra lot for only $11,500 with terms.

WHITE BROS.
REALTORS
5660 Dixie Hwy.
Open Eves. til 9; Sunday 10 to 8

MUST SELL

Owner, must be in Fla. Friday. 2-family newly decorated, insulated, oil furnace, nice residence. Will take what you have down, total price $8,900, 1st buyer gets it. See now 103 N. Roselawn.

$950 DN. 4 FAMILY INCOME $16,750 full price Charngin changing neighborhood. OR 3-3685 or FE 5-1449

STARTER HOME IN HURON GARdens by owner Low down payment FE 4-8377.

$999.99 DOWN

New 3 bedroom face brick, full basement, paved street, E-Z terms. 2 left. Phone FE 5-6767 or WEbster 3-4200.

WILL ACCEPT

Trailer, car, lot or equity as down payment on 2-family home. 1 unit rented at $55 per month, the other just vacated. OR 3-9272.

8 RM. MODERN HOME, 2 BATHS 2 car garage.

8 rm. modern home West side.

2 family brick, nice corner.

Other houses from 4, 5, 6 rooms. Modern. Easy terms.

P. W. DINNAN
66 W. Huron FE 4-2577

PIONEER HIGHLANDS

On Draper Ave. Excellent neighborhood, attractive two bedroom bungalow. Lge. dinette. Bath with tile floor and shower over tub. Beautiful trees on landscaped lot. Unfinished upper. Full basement, recreation room, gas heat, tubs. Garage. A hard to find value at $13,600, cash to mtg.

PAUL D. HAMMOND
26½ W. Huron REALTOR
FE 5-7741 Eve. FE 5-4714

11 ROOM, 1 BLK OFF MAIN ST. Milford, MU 4-5474.

Buy Thru Partridge List Thru Partridge

BRAND NEW HOME FOR SALE or rent. Rent $85 monthly, requires $100 security. 2275 Hampton Rd. off Pontiac Lake Rd. Ph. DI 1-1163.

LAKEFRONT HOMES
10 miles west of Pontiac. 7 rooms plus bath Carpeting, garage, fenced yard. Safe sand beach. $12,900. Low terms.
Best bet yet.
Comfortable modern bungalow. Oil furnace. Insulated. Storms and screens. Large lot on river. $850 down. $6,500 total.

Oakland County Realty
2610 UNION LAKE RD.
EM 3-4164 or EM 3-2411 After 7

MILFORD
Large 6 rm mod home. City water, sewer, oil heat, paved streets. $15,000 terms

HOLLY AREA
New 3 bedrm. brick home. Steam heat, large rms., full basement. 1 acre of land. $16,000, terms. (20 extra acres available)

HIGHLAND AREA
3 bedrm mod. 2 barns. Large trees, well landscaped, shrubs, flowers, & lawn 10 acres of land on paved road. (M59) $23,000, terms.

4 BEDROOM HOME
Full basement, 2-car garage. Chicken coop Horse barn, 2½ acres, paved rds $18,000 with easy terms.

Richard Steele, Realtor, MU 4-2045
224 N. Center St., Highland

NORTH SIDE PAVED, 6 ROOM & bath, frame & 2 car garage, close to schools excel. cond. price $9,750, with $2,000 down, $85 a month will handle. FE 2-3924 for appointment.

WOOD

$295 DOWN

This 3 bedrm. ranch home is in a good west suburban area on nice sized lot. House has full basement & rough wiring. Complete on exterior. Immediate possession.

$500 DOWN

Owner will give quick possession on this nice 3 bedrm. bungalow. You will find it neat as a pin & in a good location, close to lake, bus & stores.

F. C. Wood Co.
Realtor OR 3-1238
After 7 p.m. call OR 3-2603
Corner Williams Lake road & M59

BLOOMFIELD HIGHLANDS
Custom — built brick ranch. 3 large bedrooms, carpeted living room with dining L., fireplace family room, full basement, attached 2 car garage, large beautifully landscaped lot. Call for appointment.

IDEAL FAMILY HOME
6 rooms, family dining room, 1½ baths, basement with recreation room. 2-car garage, large outdoor grill. Beautiful lot. You must see it. Priced for quick sale. $12,600, terms.

WEST SUBURBAN INCOME
8 rooms; 3 apartments, basement, oil heat, 2-car garage, like privileges. A real buy for $12,950—terms.

COLORED
10 room, 2½ story income. A-1 condition. 5 and bath down for owner; one 3-room and one 2-room apartment up. Full basement. See it today. Only $13,000 with $3,000 down

SMITH WIDEMAN REALTY
412 W. Huron FE 4-4526

CARNIVAL by Dick Turner



"I'm just wondering where to put it so he won't see it until his birthday!"

For Sale Houses 43

SMALL HOUSE. 4 RMS & BATH. On lovely lot. 2-car garage. Low down payment. OL 1-1340.

GI RESALE 3 BEDRM. BRICK, big lot, $900 dn. OR 3-6993.

OXBOW-UNION LAKE AREAS:

A DOCTOR'S HOME
On over ½ acre — lower level has living room. Fireplace. 2 bedrooms, kitchen and bath. Upper level with separate entrance has 2 rooms & ½ bath. $11,900 with $1750 down.

3 BEDROOM
On 100 ft. beautifully landscaped lot. Has sunporch, carpeted living room, 11 x 20 kitchen — dinette, oil furnace, basement, garage Near schools & churches. Owner moving to Florida. $2,000 will handle down payment.

TO CLOSE ESTATE
Must sell this 3 year old 1 bedroom home on 4 lots facing St. Patrick's Church and School. Full price $6500.

UNION LAKE VILLAGE
Attractive 3 year old well started, livable home. Has 2 bedrooms, living room, natural fireplace, full bath & utility. Only $7500 on terms

EMBREE & GREGG
1568 Union Lake Rd.
Union Lake Village
EM 3-4383 or EM 3-3314

BY OWNER, 3 BDRM. NEW, ALL modern, auto. heat, full basement, oak floors, plastered walls, nr. Crooks & Auburn. FE 4-0992, eves.

BY OWNER 6 ROOMS, BATH, OIL heat. Tenant house on same property. 153 Chandler. After 3:30.

Buy Thru Partridge
List Thru Partridge

PINEDALE 4665
Independence Township
Suburb of Pontiac
Woodhull Lake Area

Civilians

$490 Down

NO OTHER COST

3 bedrm. ranch, almost new, completely finished. Perfect home for people who enjoy country living. Gas heat, real cute kitchen, very large lot. $79 a mo.

OPEN — VACANT

IMMEDIATE POSSESSION

Walk in & look at it & if you are interested, call owner.

Days WO 3-3390
Eves., Sat. & Sun. TO 8-9851

WATKINS LAKE

Sparkling white bungalow amongst tall shade trees, with beautiful lawn & shrubs. Has a large glassed-in family rm., with fireplace. Large kitchen, & dining space. Really a swell buy for retiring couple or small family—has lake privs. Owner trans. — better hurry! At $10,950, approximately $1,950 down to GI 4½ per cent mortgage at $67 per mo. including taxes & insurance.

LONGFELL'W SCHOOL

6 large rms., ideal for the growing family. 1½ story bungalow with full basement & new Delco gas heat. Beautifully landscaped lot & 1½-car garage. Best E. side location featuring best value at $10,350.

LAKEFRONT SPECIAL

California type home on a large parcel 100 x 300. Carpeting, fireplace, new Delco heat. Among towering oaks. Perfect for the retired couple. Only $11,500.

$450 DOWN

To qualified purchaser. It's perfect for a couple. 20 foot living room, kitchen, bedroom and large utility room. Sewer and water — shade trees, and best of all, only $5,950.

Bateman Kampsen

REALTORS FE 4-0528
377 S. Telegraph Eves. & Sun.

BUNGALOW

WITH BASEMENT — Stairs to unfinished room, 2 lovely bedrooms, living room, dinette and kitchen combination and bath. Carpeting and drapes included. Gas heat, lake privileges on Elizabeth Lake. $13,500. CALL

J. R. Hiltz
Realtor
1011 W. Huron FE 5-6181

MODEL OPEN

Daily 1-5
Mon. and Thurs. 1-8

$8,950 - $9,950

$58.33 per month including tax and insurance. 2 and 3 bedroom. Large lots. Tile bath, forced automatic heat. Copper plumbing. Beautiful kitchen, asphalt tile flr., birch doors throughout. Near stores, parochial and public schools. Ideal retirement home. 2215 Woodlawn, south of Glengary, Wolverine Lake Village Ernest L. Dalton, LU 1-3235.

For Sale Houses 43

INCOME PROPERTY. GOOD location. 4 rms & bath up. 6 & bath down. Carpets & most of furniture. Venetian blinds down. full basement 1½ car garage with side paved drive. Paved street. Nice lot 50x150. Cyclone fence. Auto. gas F.A. heat. Interchangable storms & screens throughout. $6,000 dn. Can arrange land contract. Buy from owner. Write Pontiac Press Box 96.

BY OWNER, 2 BEDRMS, & BASEment, newly decorated, must sell this week. $1,000 down. LI 5-4919.

Buy thru Partridge
List thru Partridge

BY OWNER — 2 LGE. 6 RM. houses, 3 city lots. Income — $2,448 Yr. $6,000 down, $75 mo. $8,900 FE 5-7900

Oxford

Close to downtown nr. grade school, Exc. neighborhood. 3 bedrooms with one large bedrm. down 7 rm. house, full basement, gas heat, permanent alum. siding, 2-story suitable for workshop & garage. The best buy around for $12,500.

Family Home

In the quiet village of Leonard is this beautiful 7 rm. house. 3 bedrooms with one down. Large sitting parlor, dining rm., mod. kitchen & bath. Beaut. lawn, well-shaded some fruit trees, paved drive to garage, fenced garden space, truly a real value at only $8500.

North Baldwin

Nr. Mill Lk Neat 2 bedrm. good size rms. incl. living, dining, kitchen and tiled bath, fenced yard for the kiddies Act right away or you'll be too late.

G. L. VAN VLEET
BROKER
OAKLAND 8-1160 OXFORD

TEGGERDINE RD.
Large new 4 rms., some finishing, 1 acre of land. FE 5-8037.

224 W. STRATHMORE

CIVILIANS

$490 Down

NO OTHER COSTS

2 bedrm. ranch, full basement, almost new, auto. heat. Hot water.

VACANT — IMMED. POSSESSION.

Open—walk in & look at it & if you are interested, call owner.

Days, WO 3-3390
Eve., Sat. & Sun., TO 8-9851

5-ROOM BRICK

Reconditioned 5 room brick, full basement, tiled bath, gas heat, excellent location close to schools and shopping. Good buy for smaller family. Only $550 down, immediate possession

NICHOLIE

& HARGER CO.
33 W. Huron St. FE 5-8183
Open evenings

$495 DOWN

New 2 bedroom home on your lot. $6,995 full price. Wood firs., picture window full bath, utility room This is not a shell. Call today or stop at office for information. We have lots available also

J. C. HAYDEN
REALTOR
56 E. Walton FE 5-0441 Open Eves.

2% DOWN

TO GIs

3 bdrm. ranch homes. Last chance to use your GI loan.

VAN REAL ESTATE
OR 3-6031 LI 8-6210

TO BUY TO SELL REALTOR Partridge is the "Bird" to see.

BY OWNER, NEW 7 ROOM HOME, 3 miles from Pontiac. 3 large bedrooms carpeted den with built in bookcases, 23 ft. living room with wall-to-wall carpeting, dining L, built-in china cupboards. Birch kitchen with vent fan & ceramic tiled counter tops, ceramic tiled bath, oak floors, plastered walls throughout, full basement with oil heat, aluminum storms & screens & garage. 100x200 ft. corner landscaped lot with Cyclone fence. FE 5-3458, FE 2-2909.

COMPARE THIS

Custom build 1200 sq. ft. 3 bedroom brick ranch home, full basement, 2 fireplaces, slate entrance, 1½ baths, ceramic tile with vanity Plastered walls, oak floors, 22x24 plastered garage. All this for $17,600 on your lot.

E. J. DUNLAP
Custom builder FE 5-1198

SPECIAL 2-FAMILY

Excellent location on paved street. Built for a 2 family income. There are 3 rms. & bath, on each floor with oak floors & plastered walls. Full basement with gas heat, 2-car garage. Priced at $13,900 on terms.

R. D. RILEY, Broker
809 Elizabeth Lk. Rd.
FE 4-1157 FE 4-4821

BEVERLY STREET

This beautiful, three bedroom, postwar home.

FOR SALE
All your landscaping in with a large 2 car garage, combination storms and screens all the way around. This home has a beautiful full basement with automatic heat and is priced at only $12,900.

WM. A. KENNEDY
REALTOR
3097 W. Huron FE 4-3569
Open Evenings till 9

(It Is Always A Privilege and a Pleasure for Us To Serve You)

For Sale Houses 43

CLARK

CITY

$950 DOWN—4 rooms, basement, 1½ garage—$5650

$500 DOWN — 5 rooms, utility, storage shed, fenced yard—$5500

$1450 DOWN — 4 Family income. Furnished, gas heat — $7950

$2500 DOWN — 8 room, modern, basement — $9750

$1950 DOWN—3 bedrooms, 2 story basement — $11,000.

$3600 DOWN — 8 Parke St. Income. $130 month plus owners apt. — $12,600

$1700 DOWN — Brick 3 bedroms, basement — Vacant.

SUBURBAN

$600 DOWN—2-3 room apts. furnished, separate furnaces and baths — $9500

$750 DOWN — 2 bedrooms, utility cinder blk. Sashabaw Rd.—$7500

$1000 DOWN — 3 bedrooms, needs some interior work — $6300

$1100 DOWN — Possible 4 bedrooms, breezeway, garage, $60 per month on balance.

$2500 DOWN — Ranch, 2 bedrooms, garage in basement. Williams Lk. Area.

$2500 DOWN — 3 bedrooms. 1½ baths, basement, garage, corner lot, Drayton Area.

CLARK REAL ESTATE
1362 W. Huron. Open Eves.
FE 4-6492 or FE 4-6813
MULTIPLE LISTING SERVICE

MULTIPLE LISTING SERVICE

O'NEIL

SYLVAN MANOR 4 bedrooms, 2 baths. One of the very best lots in the subdivision, (80x150) and offering a view of Hammond Lake. Back yard completely anchor fenced. City of Pontiac and Our Lady of Refuge schol district. Owner Florida bound, wishes quick deal.

M59 TO TULL ROAD, left to Pontiac Lake Rd. left ½ block to street. Beautiful brand new 3 bedroom. 21 ft. living room plus dining ell. Deluxe 10x14 kitchen with stove hood and fan. Tiled bath, colored fixtures, oak floors, oil heat.

GI RESALE. $1248 down on this 2 bedroom home. Gleaming hardwood floors, tile features in the bath, oil automatic heat and hot water. Fenced lot. Only $68 per month including taxes and insurance.

VALUE WISE will be proud owner of this fine story and one half bungalow with stairway to expansion attic. Plastered walls, oak floors, and tasteful decorations to please the most fastidious purchaser. Living room and dining ell carpeted. Full dry basement, gorgeous, fenced corner, completely landscaped. 1½ car garage. All this for $12,000 including lovely carpeting.

MUST BE SOLD. Make an offer. It's brick, built in '48. Has 3 bedrooms, plastered walls, oak floors, full basement, gas heat 2 car garage. Immediate possession.

ELIZABETH LAKE ESTATES with privileges. New aluminum siding, 3 bedrm. bungalow with high dry basement. Birch cupboards, tile bath and oak floors.

RAY O'NEIL, Realtor
262 S. Telegraph Open 9-9
Phone FE 3-7103 or FE 4-6895

James A. Taylor Agency
Proudly presents in Lakewood Village. 100 ft. frontage on lovely deep blue spring fed Brendel Lake. 3 bedroom, full basement, hot water perimeter heating. Built in kitchen features. 45 minutes from downtown Detroit. 20 minutes from downtown Pontiac. $50,000, terms.

J. A. Taylor

REAL ESTATE & INSURANCE
100 Oakland Ave. FE 4-2544

MODERN 7 RM. 2 YRS. OLD. 4550 Independence Clarkston, OR 3-7727 between 8 & 2.

UNION LK. PRIV. 2 BEDRM. brick. Family rm. double garage. 1525 Sable. EM 3-5213.

BY OWNER. 4-YR.-OLD 2 BEDrm. Carpeted, full finished basement, 2-car attached garage & porch. Alum. storms & screens. $12,500, terms. OR 3-4525

WASHINGTON PARK
Beautiful 5 rms. & bath. Alum. siding, combination storms and screens. Water softener & 2-car garage. FE 2-7715.

LAKE PROPERTY

INDEPENDENCE TOWNSHIP
Large 2 bedrm. home. Fenced back yard. $8,950 with easy terms.

BI LEVEL HOME
2 bedrm. home built in 1956. Fireplace in large family home. Carpeted living rm. 1½ car attached garage. Large 90 x 270' landscaped lot. $4,000 down

HIGHLAND AREA
2 bedrm home. Full basement. Forced air oil heat. Carpeted living rm. Close to shopping center. $9,000 with terms.

HURON REALTY
MANY NICE BUILDING SITES & LAKE PROPERTY
7766 M59 at Pontiac Lake
OR 3-6681 OR 3-6981

OPEN

THURSDAY & FRIDAY
SEPT. 26 & 27
2 TO 5 P.M.

513 E. MONTCALM
(Just a few doors west of Joslyn)

Here is an excellent 3 bedroom brick and frame home. Enclosed porch, full basement, garage and nice yard. Immediate possession. Terms can't be beat. Stop and see for yourself and make your own deal.

NICHOLIE
& HARGER CO.
33 W. Huron St. FE 5-8183
Open evenings

John K.

IRWIN

In Seminole Hills

Include this one in your "must" list. Brick 2 bedroom with steam heat. Full price only $16,900, cash to mtge.

Perry Street

2 family income, 2-3 room apts. No reasonable offer refused.

Pioneer Highlands

A bright clean 2 bedroom brick home, carpeting, water softener, full basement, 1½ car garage. An excellent buy at $13,780, terms.

John K. Irwin
REALTOR
Since 1925
313 West Huron Street
Phone FE 5-9447 Eve. FE 4-3418

For Sale Houses 43

BY OWNER, 4 BDRM. HOME IN Indian Village. Large rooms, basement with gas heat, wall-to-wall carpeting Attached garage. Paved st. Handy to bus, schools & shopping center. FE 2-0082 after 5 p.m. or Sat.

Buy Thru Partridge
List Thru Partridge

RILEY

ELIZABETH LK. ESTATES
3 bedroom brick home with 1 bedrm. & part bath down; 2 bedrms. & full bath up. Large living rm. with natural fireplace, full basement with gas heat & finished recreation room. Landscaped lot & 1-car garage. $3,000 down will handle.

$450 DOWN
Lakefront bungalow with living rm., kitchen, & dinette, bedrm., & part bath. Priced at only $3,950.

$1,000 DOWN
Located west of town. Close in. Includes 2 bedrm. modern bungalow with oak floors & plastered walls. Full basement with automatic oil heat. Large 100 x 300 ft. lot. Payments only $65 monthly.

30 ACRES
Located north of Drayton Plains on Sashabaw Rd. 4 bedrm. modern white frame home with full basement & oil heat. Over 660 ft. road frontage. Priced at $15,500, on terms.

HURON GARDENS
Small 4 rooms & bath. Automatic oil heat, new aluminum siding. $450 down will handle.

BLOOMFIELD HIGHLANDS
Only $2,000 down payment will give you immediate possession of this 3 bedrm. brick ranch-type plus attached garage. We have the key, call at any time for appointment.

BROKER
509 Elizabeth Lk. Rd.
FE 4-1157 FE 4-4821

Nothing Down

Will build 2 or 3 bdrm. starter home with basement on your lot. Will build on my lot for small down payment. Don McDonald, OR 3-2837.

3 RM. HOUSE 1½ CAR GARAGE. 4 lots. $500 down. 993 Mt. Clemens.

IMMEDIATE POSSESSION — 6 room house. 1 block to Webster School. $2,000 down. OR 3-3061.

$1,500 DOWN
Clean 2 bedroom home on lakeside nr. Baldwin, Only $7,950.
WILLIAM G. WHITCOMB
realtor
FE 5-9632

$500 DN. & 4 ACRES

Well located N. of Pontiac. 2 bedrm. & bath nicely landscaped. Some fruit trees. Plus 30 by 100 ft. building. Suitable for 4 apts. Must be seen. Total price $9750.

RIDGEWAY
REALTOR
975 Baldwin Ave. FE 4-6303
Open Eves. till 8

BRYANT

10 ACRES
Huge 8 room, 2 story, farm style home 5 bedrooms, basement, oil FA heat. House requires some work. Adjacent to two highly restricted subdivisions. A small farm with a terrific future. $20,500 — will take your home in trade.

BRYANT
LAND CONTRACTS BOUGHT & SOLD
JU 8-2525
CORNER MAIN & 14 MILE
CLAWSON & TROY

OPEN

958 James K Blvd.

Telegraph Rd. to James K. Blvd. 2 blocks south of Voorheis Rd.

Unsurpassed Location

Overlooking beautiful Sylvan Lk. Offering year-round vacation living. Sailing, boating, swimming, & ice skating A private park for all residents, with playground equipment and safe sandy beach for children. Near shopping transportation, churches and city schools Superbly constructed brick ranch, built in 1953 with 2 baths, 3 sunny bedrooms with sliding closet doors, 23-ft. living room with deep Tennessee ledge stone fireplace. Planter box off dining ell. Dream kitchen featuring deluxe appointments such as drop ceilings, Dutch door, formica counter tops, dishwasher, all birch cupboards. Full basement with tile floors. Timken oil heat, 31-ft. finished recreation rm. Attached 2-car garage. Located on two well-landscaped lots with planter box. Shade and shrubs galore. 132 ft. frontage on James K. Blvd. Offered below construction costs, complete with carpets, drapes, washer, dryer and dishwasher. Owner leaving state.

COLORED
VETERANS
CIVILIANS
NEW-LOW FHA TERMS
Behind St. Jo Hospital
Earlmore at Bondale
LOW - LOW PAYMENTS
Hours: 1:30 to 5:30

MODERN 3 BEDROOM RANCH home, near Oxford, has large lot, lake privilege FE 2-7820. $11,500 terms

HAYDEN

N. SIDE. 2 BEDROOM MODERN home with stairway to nearly finished attic. Fireplace in the large living room with vestibule entrance. Tile bath. Divided basement, oil furnace. Back yard fenced. $11,600. Can be sold on G.I. or F.H.A. terms.

S. MARSHALL ST. APPROX. $1710 down. 5 room home with 1½ car garage. Basement. Furnace. Fenced yard.

SEMINOLE HILLS. 4 BEDROOMS. 2 story 7 room home. Oak floors. Full basement, gas furnace. Immediate possession. $13,950. Terms.

G.I. RESALE. WEST SUBURBAN. Quick possession. 3 bedroom brick home. 1½ ceramic tile baths. Full basement, oil furnace. Fruit trees and shade. Auto. washer and deep freeze included. Approx. $2650 down.

AUBURN HEIGHTS AREA. 5 ROOM home. 2 bedrooms with 26' family room finished in knotty pine. 20' living room. Tile bath and shower. Gleaming oak floors, plastered walls, coved ceiling. New oil furnace. Landscaped yard. $12,500 with $2500 down.

J. C. HAYDEN, Realtor
86 E. Walton FE 8-0441
Open Eves.

$9,800

Will build on your lot 3 bedroom home with full basement, tile bath, auto. heat, extra large kitchen, model open 5580 Cleary. Don McDonald, OR 3-2837.

STARTER HOME 3 BDRM., BASEment, 24 x 40 OR 3-2681, OR 3-1070.

For Sale Houses 43

797 SECOND
Nice 3-bedroom home, newly decorated, Beautiful 75x130 ft. fenced near Madison Jr. High and new high school. Make me an offer. Phone FE 4-9612.

BROWN

$1600 DOWN—Here is a good home only 3 years old. Just like new. Aluminum storms & screens. Automatic oil AC Furn. Lovely yard. Lake privileges. West Suburban only 4 miles. Low monthly payments including taxes & ins.

$10,500 NEAR ST. BENEDICT'S— Large 30x38 ft. bungalow. Full basement with extra stool & shower. 3 bedrooms. Dining rm Two car garage. This one is practically new.

$11,975 OAKLAND AVE — Zoned Commercial. Large 6 rm. modern home on corner lot. Could be used for many types business. New gas heat. Terms.

$15,975 LITTLE FARMS—4 acres of land with large 4 bedroom farm home. Over $6000 spent in modernizing and reconditioning this one. Interior is just like new. Large 30x60 barn, two car. Call for details on this one. A good value.

LIST—With us for fast & efficient service. WE BUY, SELL AND TRADE.

VISIT OUR OFFICE and look over our 200 Photo-listings. Park right at our door. Open 9-9.

L. H. BROWN, Realtor
1362 W. Huron. Ph. FE 2-4810
Multiple Listing Service

Priced to Sell

IMMEDIATE POSSESSION

7 room modern, 1½ story bungalow. A-1 condition. oak floors, full basement, pl

For Sale Houses 43

"BUD"

East Suburban

Spic and span 2 bedroom bungalow, approximately 2 acres flat level ground, garage, oil heat, gas hot water, immediate possession. Offered at $10,500, only $1,500 down, see it today.

Elizabeth Lake Privileges

4 bedroom family home, 2 down, 2 up (needs completing) large living room, separate dining room, gas heat and hot water, carport. Immediate possession. Priced at $13,900, reasonable down payment.

Bud Nicholie, Realtor
49 Mt. Clemens
FE 5-1201 or FE 4-2988

TRIPP

CHOICE LOCATION. On Chippewa Rd. 1 block from Webster and Washington Schools. 4 bedrooms plus sunroom, 26' carpeted living room, natural fireplace. Full dining room, spacious kitchen, 1½ baths. Full basement, gas heat, 2 car garage. See it now!

MARLBOROUGH ST. Located in S. Bloomfield Highlands. Modern brick ranch on ½ acre site. 3 bedrooms, family room, smart kitchen with dishwasher, disposal, incinerator. Carpeting and drapes included. Gas heat, attached 2 car garage. Lets make an offer!

Leslie R. Tripp, Realtor
75 W. Huron Street
FE 5-8181 or FE 2-1396

STOUT'S

Best Buys Today

ENJOY THE BEST

In suburban living, here in this lovely 3 bedroom brick ranch home with large living room and dining el, windowwall, dandy kitchen with birch cupboards, utility rm. with gas heat and gas water heater, 1½ baths and aluminum storms and screens. Large landscaped lot, close to schools and shopping. Priced to sell at only $13500 down.

SIX ROOMS

Lots of room here in this home, suitable for large family, newly decorated throughout, 2 baths, gas water heater, 2 large picture windows, lake privileges. Total price of only $7,900 with $790 down. Immediate possession.

MOTEL SITE

986 feet frontage on new super highway, plus modern 3 bedroom home with oak floors, oak trim, fireplace, full basement, furnace, recreation room with fireplace. 2 car garage, large landscaped lawn with underground sprinkling system. Frontage alone worth asking price of $30,000 with reasonable terms.

$500 DOWN

Cute and clean, vacant and ready to go, 4 rooms and bath, large lot. A real rent beater. See this one before you buy.

Edw. M. Stout, Realtor
77 N. Saginaw St. Ph. FE 5-8165
Open Eves. Till 8:30

A

Paved Street

Just right for a couple, it's clean and compact. 5 rooms, 2 bedroms and large second floor room. Basement with gas heat. Handy to bus, $8200, $2200 down, $67.50 per month.

N

Glenwood

Located near shoping center, schools, and churches, on shaded paved street. 5 rms. and bath just decorated inside and out. Basement with hot air furnace. It's VACANT. $10,500, low down payment.

N

$1,000 Down

Built in 1954, attractive 5 room home. Has basement with PA oil heat, aluminum storms and screens, paved drive. Convenient to bus and school. Let us show you. $11,500.

E

Clarkston

Located just north of village limits, 3 scenic acres, recently built home has studio living room in knotty pine, cut stone fireplace, combined kitchen and dining area, 3 bedrooms, FA heat. Must be seen to be appreciated. $22,500, terms.

T

Paint Creek Hills

Rochester school district, beautiful country ranch home of face brick, 3 large bedrooms, plenty of closet space, living and dining combination with beamed ceiling, fireplace, and view of landscaped area from 14 foot picture window, large screened porch, shaded in afternoon. Kitchen has large breakfast space, washer and dryer, family room in brick and Phillipine mahogany paneling also fireplace and grill, ceramic tile bath and vanity, powder room as you come in, 2 car plastered garage. Oil baseboard heat $34,500, cash to mortgage

T

Suburban Living

Only a few miles north of city, beautiful massive oak trees surround this large American farm home, 4 bedrooms, 2 baths, living room with adjoining activities rm. 17 x 24, beamed ceiling, with raised hearth in true Colonial style, carpets and drapes included, sun room with bar, dining room, kitchen in natural wood, den or study with bookshelves and wood panelling. Oil heat 2 car attached garage. Barn with box stalls and fenced paddock, all 7¾ acres fenced. An unusual offering for the business man just a few miles between work and relaxation. Shown by appointment. $45,500, terms

Roy Annett Inc.

REALTORS
34 E. Huron FEderal 8-8466
Open Evenings and Sunday 1-4

Income Property 43A

3 FAMILY ON GLADSTONE, 3 baths, pvt entrances, oil heat, some furniture included. Total price $10,750.
ADAMS REALTY
FE 4-3393 FE 8-2093

M-59
WEST OF PONTIAC

Zoned commercial and directly across from proposed shooping center, 72x190 ft. deep. Setting at the extreme rear of the lot is a brickcrete 2-family home with full basement. Hot water heater and plastered walls. Full price $19,500. LOTS OR HOMES ACCEPTED IN TRADE.
HOLMES - BARTRAM
4393 Dixie Hwy.
OR 3-1950

APT. HOUSE CLOSE IN.
FREE
Apt for owner, free heat, lights and gas, plus extra cash while paying for itself. New gas furn. wiring and bathrooms. All furniture included. Buy from retiring owner. $1400 required, $65 mo. May consider trade for smaller home. FE 5-3647.

PROFITABLE INVESTMENT

JUST — Across from St. Fredericks. This charming 2-family home has 5 rooms and bath on first floor and 4 rooms and bath on 2nd floor. All large rooms, also large floored attic, all in excellent condition, new sliding full basement. Take advantage of this fine offer now. Only $13,900. $3,900 down.

Floyd Kent Inc., Realtor
2200 Dixie Hwy. at Telegraph
FE 2-0123 — Open 9 to 9
AMPLE CUSTOMER PARKING

For Sale Lake Prop. 44

50' LAKEFRONT LOT ON SYLVAN lake, FE 8-0805.

BEAUTIFUL HOME SITES OVERlooking Walters Lake, 80x100 ft. Lake privileges. $750. Low down payment. Easy terms.
DENNIS O'CONNOR, BROKER
MY 2-0940 MA 5-0682

SACRIFICE. CANAL LOT. 75x220'. Upper Long Lake, near Square Lake & Middlebelt. Information, phone GReenleaf 4-7631.

SEVERAL GOOD LAKEFRONT Modern homes
P. W. DINNAN
66 W. Huron FE 4-2577

WATERFRONT HOME. PRACTICally new, all modern. At Lotus Lake. $11,000. $2600 down. Balance 4 per cent G.I. mortgage. George Marble, 50 W. Glass Rd., Ortonville, Mich. NA 7-3508.

For Sale Resort Prop. 44A

GRASS LAKE — NEW CABIN, large lot. Center resort area, adjoining state forest. Good hunting, fishing. $995. $100 down, $25 month. Jerry Morrow, Gladwin, (Skeels) Mich. GArden 6-7636.

HUNTING AND FISHING
Several lake area cottages completely furnished. Excellent fishing and hunting. About 16 miles northeast of West Branch. From $2,800 up with reasonable terms. Write Washburn Resort, Lupton, Mich.

CORNER STORE, NEW MODERN front, Oxbow Lake. $60 per mo., no competition except busy grocery in 4 miles. OR 3-8863.

WILLIAMS LAKE FRONT
Year around 4 rooms and bath, lovely community. Fine schools, adjoining wooded lot available. TOwnsend 8-3023

For Sale Lots 46

100X150' LOT IN PONTIAC-WATkins Estates. Phone FE 8-6695.

20 MINUTES FROM PONTIAC. 1 acre lots M59, trailers may be parked on these lots. Commercial & residential lots & acreage. Highland & Milford area. Richard Steele Realtor MU 4-2045. 224 N. Center St. Highland

60 FT. RESIDENTIAL ON N. Tasmania in Pontiac. Sewer and water in. Street & sidewalks paved. $900 cash. OR 3-8982.

Buy thru Partridge
List thru Partridge

BY ALL MEANS SEE
The New Addition to Cherokee Hills!

You'll like the secluded, country beauty of its 75-125 ft. wide home sites—planned for today's better homes and the convenience of its close-in location.

Drive out Elizabeth Lake Rd. to Scott Lake Rd. (1 mile west of Telegraph Rd.), turn right on Scott Lake Rd. ¼ mile.

Carl W. Bird, Realtor
503 Community National Bank Bldg.
FE 4-4211 Eves. FE 5-1392

LARGE LOT, 80X150', PONTIAC-Watkins Estate. Call FE 7-0831, after 4 p.m.

LOTS OF LOTS

20 good residentail lots off Elizabeth Lk. Rd., close to school, $500 ea.
EAST SIDE
15 nice residential lots, 40x143', convenient to school, $475 ea.
LAKE ORION
8 lots approx. 1 acre each, $950 ea.
COMMERCIAL
Large commercial lot with 200 ft. frontage on Auburn Rd., approx. 2 acres.
WILLIS M. BREWER
REAL ESTATE
53-55 N. Parke FE 4-5181
Eves. FE 8-0823

3 LOTS. 200 FT FRONTAGE. Over 1½ acres. Full price $1695. 10 per cent down. Located near Opdyke Road, on Snellbrook.

Arnold Real Estate
210 S. Telegraph Rd.
FE 5-0676 FE 2-7520

Hempstead

MT. CLEMENS

Large lot 139 x 305 ft. corner Mt. Clemens & Court Dr. Zoned R-2, suitable for church. 2 family dwelling or hall. All improvements in. Only $4,950 cash. Terms can be arranged.

CHURCH SITE

Six well located lots 40 x 130 ft. each on Emerson St. off Mt. Clemens. City water & sewer. Only $3,000 cash nor all.

EASTWAY DR.

Large city lot 120 x 330 ft., city water, good location. Close to bus line and schools. Price $2,100 cash.

ZONED COMMERCIAL

Five well located lots 20 x 100 ft. each, corner Stanley & Ypsilanti, city water. Good site for service station or other small business. Only $2,000 for all. More available.

W. CHICAGO

Lovely building lot 40 x 130 ft. several shade trees, city water & sewer. Only $850 cash.

DRAYTON WOODS

Ideal home site 80 x 235 ft. on Denby Dr. Partly wooded section of lovely homes. Only $2,000 cash or terms.

MACEDAY LAKE

Beautiful home site overlooking Maceday Lake. 75 x 318 ft., high & dry & partly wooded. Only $6,300 on terms.

KENNETH G. HEMPSTEAD
102 E. Huron St. FE 4-8284
EVE. FE 5-0510
FE 2-3971

For Sale Acreage 47

5 ACRES, 7 ROOM HOUSE, FULL basement, newly decorated large living room, oil heat, screens & storm windows, 2 car garage, chicken house, 20x40, beautiful yard 7 miles N. of Pontiac, owner. MY 3-4278

3 ACRES QUARTER MILE from city limits on Giddings Rd. FE 3-7221

1½ to 5 Acres Parcels
Beautiful wooded & rolling land. $1500 to $2500 four terms.
C. PANGUS, Realtor
Call collect Ortonville NA 7-2818

OPPORTUNITY
20 cleared rolling acres good for Black Sweet Cherry & Peach orchard. Build one room cottage for week ends and pleasant hunting. Few years you have an income $1,800 $1 00 down. Owner A. L. Thompson, Lapeer, Ph. Evenings, MO 4-3594.

For Sale Acreage 47

46 ACRES, NO. BUILDINGS, Suchy Realty, Ortonville.

HIGH 10 ACRES, DEEP WELL, power line in, on M57 with $2,000 dn. Call Holly, MElrose 7-5408.

12 ACRES

Only $500 down on this parcel, located only 3 miles north of Pontiac, high and dry, no waste land. Owner will accept free and clear small home in trade. Only $6950 total price.

5 ACRES

Scenic view from this small estate size parcel with 450 feet road frontage, north of Clarkston. Suitable for large ranch home. Only $3300 with terms.

ADAMS RD. VICINITY

140 acres, suitable for subdividing area of fine homes, only a short distance from new M.S.U. Campus site. Buy now while prices are low, priced way below market price at $70,000 with terms.

Edw. M. Stout, Realtor
77 N. Saginaw St. FE 5-8165
Open Eves Till 8:30 p.m.

NR. LAKE ORION

Beautiful rolling 10 acre building site, $400 per acre. Terms.
½ acre and acre lots, $800 up, very liberal terms.
3 acres, full price, $1000. Terms.
5 Acres, full price, $2000. Terms.
MANY OTHER EXCELLENT BUYS.
Smith-Crawford, Inc.
TWO OFFICES
3390 S. Rochester Rd. OL 1-0002
1598 E. Auburn Rd. OL 6-1226

For Sale Farms 48

15 ACRES — LARGE FARM house, barn and garage. $12,500 full price. $500 down. 5 per cent interest. Quick possession. Ortonville, NA 7-3017.

15 ACRES LARGE FARMHOUSE, garage and barn. $12,500 with $500 down at 5 per cent interest. Ortonville. Ph. NAtional 7-3017.

FOR FARM AND ACREAGES see us:
P. W. DINNAN
66 W. Huron St. FE 4-2577

Buy thru Partridge
List thru Partridge

FOR FARMS AND ACREAGE
Call Rutledge, OR 3-1111. FE 4-0003

OXFORD AREA
80 acres, buildings. Frontage on 3 roads. $25,000. Other farms from 13 to 125 acres, with buildings. Priced right.

H. P. HOLMES, INC.
2531 S. Lapeer Rd. FE 5-2953

SMALL FARM, 21 ACRES GOOD soil, 2 bedrm home, 2 yrs. old. Full basement. Luxaire oil furn. small barn. A steal at $13,500. FE 5-3003. No Sun. calls.

VACANT LAND

40 acres. Nice rolling land W. of Pontiac. $250 per acre. Terms.
RIDGEWAY
REALTOR
875 Baldwin Ave. FE 4-6203
Open Eves. 'till 8

Sale Business Property 49

BALDWIN AVE.

Corner parcel with 97½ feet frontage on Baldwin, close to downtown. Excellent location for most any retail outlet. Priced to sell at $8,800 with terms.

380 FEET

Corner parcel located on black top road in fast developing area. Can be devided into 5 lots. A real sleeper here at this low price of $7,500 with reasonable terms.

M-24

South of Orion on new super highway, 300 feet of frontage. Excellent location for motel or super station. Priced under market at $9,000 with terms.

Edw. M. Stout, Realtor
77 N. Saginaw St. FE 5-8165
Open evenings 'til 8:30

BY OWNER, LEAVING TOWN. Must sell. Excellent business location. 228' frontage on Dixie Hwy. Best offer takes. 2338 Dixie Hwy.

DOWNTOWN

2800 sq. ft. on ground floor plus full basement — can be divided. Ideal for doctors clinic, attorneys offices, insurance, any retail stores, etc. Very close to large city parking lot. $350 per mo. Long lease available. Call Partridge, 1050 W. Huron. FE 4-3581.

Buy Thru Partridge
List Thru Partridge

TO BUY OR SELL, REALTOR PARTRIDGE IS THE "BIRD" TO SEE.

Rent Lease Bus. Prop. 49A

BEAUTY SHOP FOR RENT. AND equipment. OR 3-6688.

DRAYTON PLAINS
24x30 store with apartment above plus 3 rooms and attached garage, home on rear of lot, $125 per month.
HOLMES - BARTRAM
LOTS OR HOMES ACCEPTED IN TRADE
4392 Dixie Hwy OR 3-1950

DOUBLE STORE, 373-375 AUBURN Ave. A busy shopping center. Good for drug store, variety, wholesale or retail or any business. Heated by gas. Large parking lot in rear. Convenient for loading & unloading. Call FE 3-9414 or FE 2-5219

DRAYTON PLAINES
24x30 store with apartment above plus 3 rooms and attached garage, home on rear of lot, $125 per month.
HOLMES-BARTRUM
4392 Dixie Hwy. OR 3-1950

GAS STATION FOR LEASE. $1,000 to $1,500 capital. Will help finance. Call FE 2-9121

STORE 18 BY 70 EXC. LOCATION. Any business. Heat furn. Large parking lot; $125 per mo. 824 Baldwin. FE 2-3203 or FE 4-8335.

For Sale or Exchange 50

3 BEDROOM HOME FURNISHED, gas heat, 18 mo. old; will take trailer paid for, for down payment. Ph. OLive 1-1351.

5 ROOMS. $3900 TERMS OR trade. P.O. Box 535.

WATERFRONT COTTAGE TERMS or trade. P. O. Box 535.

Business Opportunities 51

Buy Thru Partridge
List Thru Partridge

A Nice Little Business

Part time or full time. $2080-$6240 investment, depending upon amount of time a person has to devote. This business will bring a fixed weekly income based upon amount of investment. For personal contact, Write UNITED 216 West Ontario St., Chicago 19, Ill., enclosing phone number.

Commercial
OVER 300 FT.
INCOME
3-FAMILY
Contemporary
3 BDRMS.,
1½ BATHS, BRICK
Sell all or part or will trade. Call for details.

Bateman Kampsen
REALTORS FE 4-0528
377 S. Telegraph Eves. & Sun

3-in-1 Opportunity
Located west of Pontiac in excellent business area. Class C bar with SDM license. Large attached grocery store and barber shop. Store and shop space now renting for $200 per month. Bar alone showing approximately $40,000 gross. Priced to sell. Only $3500 down. Shown by appointment only.

Leslie R. Middleton
BROKER 188 N. JOHNSON
FE 5-7721 FE 8-6003

TIZZY by Kate Osann



9-26

"Thank you for the lovely evening, Herbie! Your generosity is exceeded only by your lack of funds!"

Business Opportunities 51

FOR SALE
IN N. PONTIAC, MICHIGAN ON US-10
A beautiful white cottage style office bldg. consisting of 4 offices and a kitchen—lavatory. Bldg. 30x44, lot size 90x150. 3 picture windows for Thermopane construction; pine paneled walls, full room height basement; 1320 sq. ft. with interior and exterior entrances; fireplace; many other wonderful features. Pictures available.
J. C. AUSTIN RLTY. CO
5050 Joy Rd., Detroit 4, Mich.
TExas 4-5900

IT IS A CRYING SHAME

A nice little store on the Dixie Hwy., with some 50,000 people a day going by, also a small modern house, on the same property. This is an ideal setup for a couple, who have been trying to get a little business started, and gradually get out of the shops. Imagine renting this whole lay-out for $12 a week. Maple 5-1232.

DOWNTOWN

2800 sq. ft on ground floor plus full basement can be divided. Ideal for doctor's clinic, attorney's offices, insurance, any retail store, etc. Very close to large city parking lot. $350 per mo. Long lease available. Call Realtor Partridge, 1050 W. Huron. FE 4-3581.

GROCERY STORE. BUY THE stock, rent the fixtures and you're in business. Good opportunity for young couple. FE 3-9826.

RESTAURANT FOR SALE. FE 3-9718 — 1 to 5 p.m. or FE 4-1044.

SAM WARWICK HAS KEEGO school house building. 3209 Orchard Lk. Rd. Zoned business, about 1,500 sq. ft. for lease. Call FE 4-6090 or FE 2-2105.

SUMMER BUSINESS
Excellent opportunity for partly retired couple. Well established coffee shop and 2 cottage apts., in heart of Northern Michigan fishing and hunting area. Only 2 years old. Completely furnished and equipped. Write Washburn Resort, Lupton, Mich.

Buy Thru Partridge
List Thru Partridge

TO BUY OR SELL, REALTOR PARTRIDGE IS THE "BIRD" TO SEE.

"LET'S TALK BUSINESS"

MACHINE SHOP

12 man operation. Partnership split-up. Productive shop in Pontiac area. Good building with rm. for expansion & rent below market.

DAIRY QUEEN

Property & all. North of Detroit. Ideal location. If you have looked before, you will appreciate this value. $9,000 will handle.

MICHIGAN BUSINESS SALES CORPORATION
JOHN A. LANDMESSER BROKER
1573 S. TELEGRAPH RD.
FE 4-1582
PARK AT OUR FRONT DOOR

M-59 FRONTAGE

COMMERCIAL BUILDING 45 x 50 ft. Suitable for many purposes. The lot is 160x260 ft., building has been used for storage of Heavy equipment. Owner has reduced price to $11,500 with $3,500 down, might consider a lease. Clark Real Estate, 1362 W. Huron, FE 4-6492 or FE 4-4813. Open evenings.

Doctor-Lawyer
Merchant-Chief
Huron St. near Telegraph.
SELL OR LEASE
Hottest spot in town. Call for details.

Bateman Kampsen
REALTORS FE 4-0528
377 S. Telegraph — Eves. & Sun.

HARDDARE STORE, WELL ESTABLISHED. 40' x 80' first floor. 60' x 80' Basement-lowland, 40' x 80' Parking lot. One of the best W. Huron St. locations. Directly across from New City Post office. Give good lease on building with or without stock. Ask for Mr. Barnes, FE 5-9101, after 6 p.m. FE 5-6291.

RESTAURANT FOR SALE. NOT IN Oxford. Call OA 8-2461. Really good income.

MOTEL
DIXIE HWY.
Owner says sell, or only $35,000 with $5,850 down. It's a buy at this price. Better call us now.
RIDGEWAY
REALTOR
875 Baldwin Ave. FE 4-6203
Open Eves 'til 8

Standard Oil Company

Is now accepting lease applications for a new 2 stall modern service station at Walton Blvd. & Richmond, Pontiac. Free training & financial assistance available to the qualified person. Call FE 4-1584 today.

Standard Oil Company

Is now accepting lease applications for a high volume, 2 stall service station in Walled Lake. Free training & financial assistance. Available to the qualified person. Call FE 4-1584 today.

SPECIALIZED & PERSONALIZED SERVICE

Baldwin Frontage
South Blvd. Frontage
Orchard Lake Frontage

JERRY E. ADAMS CO.
2536 DIXIE HWY
BUD KING FE 4-4562
RESTAURANT FOR SALE
FE 3-9718

Business Opportunities 51

WE COVER THE STATE

CLASS C
In prosperous Saginaw Valley farming community. Grossing over $40,000. Lease only $75 a month on good masonry bldg. Just $12,000, plus stock puts you in this well-equipped bar. This is really good.

CLASS C
On 2 main highways. No competition for miles. Best hunting & fishing in the state. 30 x 50 bldg. & cottage. Not serving food, but has kitchen. Full price only $20,000 for business & real estate. Independence for couple.

BUSINESS BUILDING
30 x 100 masonry construction. Now used as body shop. Can be handled with or without equipment. Has part basement & living quarters. Located in live town near Pontiac.

STATEWIDE
Real Estate Service of Pontiac
B. D. CHARLES REALTOR
1717 S. Telegraph FE 4-0621

Partridge

IS THE "BIRD" TO SEE

DAIRY

One of the finest independent operations in the area. Main Highway location in busy commercial district. Processes milk and make their own ice cream. Big volume of milk and ice cream sales daily. Could be greatly increased! All processing equipment and fixtures included at just $10,000 down plus stock.

BOWLING ALLEY

20 modern alleys with semi automatics. Full with leagues. Tavern operation included. $85,000 gross in '56. 25 mi. from Detroit. $15,000 dn. plus stock.

WARD E. PARTRIDGE
REALTOR FE 4-3581
REAL ESTATE & BUSINESSES THROUGHOUT MICH.
1050 W. HURON
OPEN EVE. TILL 9

SHELL OIL CO.

Has for lease a 3-bay station in the Pontiac Area. Moderate investment. For details, Phone Mr. Zinser, LIncoln 7-2100, 9 to 4 p.m. and after 6 p.m. MI 6-3578.

FOR LEASE: GAS STATION, averaging 27,000 gal. per mo. Phone EM 3-6411.

"LET'S TALK BUSINESS"

BAKERY

North of Pontiac. Doing volume of $48,000. Reas. rent & shows exc. net profit. Very latest modern equipment. Requires $8500 down, plus inventory.

SANDWICH CATERING

This established route has 40 machines & includes truck. Books show gross of $20,000. Only $5,000 full price for this profitable business.

MICHIGAN BUSINESS SALES CORPORATION
JOHN A. LANDMESSER, BROKER
1573 S. TELEGRAPH RD.
FE 4-1582
PARK AT OUR FRONT DOOR

Standard Oil Co.

Is now accepting lease applications for 3-stall service station. Well established business. Requires investment of $1,200. Call today. FE 4-1584

STORE & MILK DEPOT, 8 RM. home on highway. $3,000 will handle. NA 7-3421

AWNING AND MODERNIZATION. Est. 8 years. Includes display bldg. & fixtures. Busy intersection. $2,900. Terms. Write Pontiac Press, Box 11.

Sale Land Contracts 52

28 PER CENT DISCOUNT. $6,000 to handle, $80 per month payments. 6 per cent interest.
LAWSON
REAL ESTATE
1327 E. Auburn OL 1-1611
OL 1-1731

28 PER CENT DISCOUNT — $4,364.20 payable at $45.00 monthly, 6 per cent interest. Cost to you $3,370.00. Secured by a 3 bedroom suburban home. Clark Real Estate, 1362 W. Huron St., FE 4-6492 or FE 4-4813. Ask for Mr. Clark

25% DISCOUNT

Secured by 5 room home. New 1½ car garage. Sold for $6,950 with $650 down. Balance due $6,300 at $63 per month. Discount $1,575. Cost to you $4,725. Leslie R. Middleton, Broker, 188 N. Johnson, FE 5-7721.

20% Discount

6 per cent land contract on a new 3 bedroom bungalow with full basement. Contract balance $5,986.24; payments $60 per mo. F. C. Wood Co., 1725 Williams Lake Rd. Ph. OR 3-1235. After 6 call OR 3-2603.

Money to Loan 53
(State Licensed Lenders)

Quick Cash

$25 TO $500

On your own signature, auto, or other security. Up to 24 months to repay. Our service is quick, friendly and helpful. Phone FE 5-8121 or visit us at our office.

HOME & AUTO LOAN CO.
7 N. Perry St. (Corner Pike)

Loans $25 to $500
on signature only
HOUSEHOLD
FINANCE CORP. OF PONTIAC
31½ S. Saginaw St. FE 4-0535

Money to Loan 53
(State Licensed Lenders)

PONTIAC'S Newest Loan Office

GET THE CASH YOU WANT . . . $25 TO $500 IN RECORD TIME
ON YOUR SIGNATURE
AUTO OR FURNITURE
PHONE: FE 8-8661

SEABOARD

FINANCE COMPANY
1185 N. PERRY ST.
Next to New A & P Super Market
"PARKING NO PROBLEM"

GET CASH QUICKLY
Up to $500
1950 to 1956 cars. Bring your title. Most deals closed in 30 minutes. Loans also made on furniture signatures and other securities.

Oakland Loan Company

302 PONTIAC STATE BANK BLDG.
FE 2-9206

BORROW WITH CONFIDENCE

HFC—Household Finance Corporation is America's oldest and largest finance company, backed by 79 years of experience. You may borrow up to $500 if you have a steady income and can make regular monthly payments. Service is fast. Money usually the same day. Phone or stop in.

Household Finance
CORPORATION OF PONTIAC
31½ S. Saginaw St., The Kay Bldg.
2nd Floor, Room 204 FE 4-0535

CASH LOANS
to $500

BUCKNER

Finance Co.

Pontiac
Drayton Plains
Walled Lake
Utica

QUICK $25 — $500 LOANS!
SEABOARD FINANCE
1185 N. PERRY ST.
EASY PARKING FE 8-8661

TEAGUE FINANCE CO.
202 N. MAIN
ROCHESTER, MICH.
LOANS $25 TO $500
AUTOS
LIVESTOCK
HOUSEHOLD GOODS
Ph. Rochester, OL 6-0711, OL 1-9791

LOANS

$50 TO $500 $25 TO $500
COMMUNITY LOAN CO.
30 E. LAWRENCE FE 8-0421
FRIENDLY SERVICE

LOANS $25 TO $500
BAXTER & LIVINGSTONE
64 W. Lawrence St. FE 4-1538

WHEN YOU NEED
$25 - $500
You can get it quickly on your signature, car or furniture. No endorsers. Payments to suit your budget. We will be glad to help you with your money problems.

STATE

FINANCE CO.
FE 4-1574
702 Pontiac State Bank Bldg

Mortgage Loans 54

LOANS—$600 to $1,500
1. For any purpose, on homes modern or not, in Oakland County.
2. For home additions or improvements.
3. To rough in or enclose house partly constructed.
4. To build a garage or on a garage home.
5. On second mortgages.
Apply 209 National Building
Pontiac or phone FE 4-4720

Swaps 55

SWAP $4,174 EQUITY IN '56 ABC housetrailer, 10 x 50, will accept smaller trailer free & clear, equity in small house or small down payment & $70 per month. FE 8-6028.

TRADE REGISTERED BEAGLE. Pup ready to hunt. For shotgun or rifle. FE 5-1865.

LUXAIRE FURNACE, GUN TYPE. Good cond. Auto. controls, $70. FE 4-1738.

WILL TAKE Old Rags, Old Bones

Or equity in house or lot in trade for spanking new face brick 3 bedroom home, full basement, oodles of extras, paved streets. Model corner Hospkins & Stanley. E-Z terms. FE 5-6767 & WEbster 3-4200.

WILL TAKE CAR OR HOUSEtrailer for 4 lots in Garden of the Apostles, White Chapel. MY 3-0721.

WILL TRADE GOOD AKC BEAgle for gun or something of equal value. OR 3-4780

WILL TRADE EQUITY & CASH for Northern Michigan property, solid masonry modern home, landscaped in Drayton area. Also one hundred and twenty-five 27x48' handmade rugs and loom. Will teach you to weave. OR 3-6536.

WE HAVE

1957 Pontiac Chieftain Catalina. Excellent condition, will trade on good home. Must be priced right. Will pay cash difference if property warrants it. Ask for Mr. Brown. Evenings call OA 8-2618. L. H. Brown, Realtor, 1363 W. Huron. Ph. FE 2-4810.

WILL TRADE 1 BRAND NEW Emerson Slim Aire 1 ton air cond. unit, 1 mo. old. Used twice. Have moved to new home, not needed, for 1 driver-type lawn mower & snow plow comb. OL 1-1555.

For Sale Clothing 56

2 WINTER COATS SIZE 12, GOOD cond. Debwood. $10 each. Dresses, size 7 & 8, 50 cents each. 42 Allen. FE 4-6556.

SATIN WEDDING GOWN, 2 bridesmaids gowns, size 10 and hats. Never been worn, $75. FE 5-1225.

LADIES SHOES, SIZE 8½-7, COAT, dresses, size 12 Men's suit, coats. Boys jackets, size 8 and 10. FE 4-0838.

LADIES SIZE 12. GOOD dresses, coats, very reasonable. FE 4-8598.

LADIES FUR COATS, ALSO cloth with fur trim, many colors & sizes. Exc. cond. Clean. Misc. items. FE 2-8405.

LIKE NEW LET-OUT MARMOT fur cape, ½ price, $90. Have to see to appreciate. OR 3-6904.

LADIES CLOTHING SIZE 10 TO 14. Also boys clothing. FE 2-5063.

MAN'S SUIT, 40 LONG, NAVY flannel. Single breasted. Excel. cond. Woman's black coat, fur collar. Size 12. Midwest 7-0693.

MAN'S CAR COAT, SIZE 38
LADIES COAT, SIZE 16
GIRLS COAT, SIZE 10
BOYS COAT, SIZE 6
BOYS SWEATERS & PANTS, ODD SIZES, NEVER BEEN USED. MISC. CLOTHING — PRIVATE HOME. REASONABLE. FE 4-3889

MUSKRAT COAT. FULL LENGTH, size 14. Worn 1 year. Cost $400. FE 4-3396.

PINK POODLE CLOTH WINTER coat, size 9, $10. NEW! Summer tux, size 38-40. Worn once, $25. FE 4-0770 after 4.

WOMAN'S RED DRESS, SIZE 16, ¾ sleeve, used only once, clean and in very good condition. Too large for owner. Cheap. Call FE 2-0579 after 3:30 p.m.

Scrap & Iron 56A

A-1 PRICES FOR SCRAP CARS & iron. FE 8-8797.

Sale Household Goods 57

1 REFRIG. DOUBLE DOOR, 1 gas stove, 1 Hamilton gas clothes dryer, dining room suite, 1 T.V., end tables & corner tables, 1 30-gal. hot water heater. FE 8-8496.

2-PIECE LIVING ROOM SET. EM 3-0367.

2 PC. MAPLE BEDRM. OUTFIT. Floor furnace. Laundry tubs. Call after 4. FE 8-1924.

6 YR. CRIB AND MATTRESS, good cond. Convertible baby table. 686 Scott Lk. Rd.

2 PIECE LIVING RM SUITE, $65. Washer, $25. Refrig., $35. Gas stove, $25. 17 in TV, $35. Electric stove, $25. 3 piece bedrm. suite, $45. Studio couch never used, $35. FE 5-2706.

2 PC. GREEN FREIZE LIVING room. Dinete set, Bed with inner springs and mattress, odd couch. Best offer. FE 4-0836.

2 BEDS—SPRINGS AND MAT. 2 chest of drawers. Couch, chair. T.V. and radio comb. Ref., stove, washer. 2 24" bikes. 44x24 pool table. Sewing machine, sweeper. 8488 Aylesbury, Cresent Lake.

3 PC. SINGLE BEDRM. SUITE & cedar chest. 85 Virginia. FE 5-3119.

6 RMS. OF FURNITURE FOR your selection. FE 4-3023.

6 YR. BABY CRIB. LIKE NEW. Kan't Wet mattress. Reas. 57 Pingree.

6 YR. CRIB WITH MATTRESS, exc. cond. FE 2-4396 or FE 5-6613

2 YR. OLD, OAK BUNK BEDS, cost $80 sell for $35. Kitchen table and 4 chairs, $5. FE 4-1432.

9' KELVINATOR REFRIG., GOOD cond. FE 8-0744.

7 PC. LIVING ROOM SUITE. Brand new, davenport & chair, 2 modern step tables, matching coffee table 2 decorator lamps. All for $99. Pay only $3 weekly. Pearson's Furniture 42 Orchard Lake Ave.

8 CU. FT. FRIG. WITH FREEZER chest. Phone EM 3-3054.

8 PIECE WALNUT DINING RM. suite, 60-in. double drain porcelain sink, chrome swing fixtures. Exc. cond. FE 2-2424.

8 COMPLETE ROOMS OF FURN. Living room, dining room, 5 bedrooms, 2 electric ranges, 2 refrigerators laundry equipment. Must be sold Wed. and Thursday. Bring cash 3184 Middlebelt.

9 x 12 RUGS, WOOL FACE, $15.95. Reversible, $16.50. Imported pads, $6.95. Pearson's Furniture, $34.95 Axminster. $49.88 Rug 42 Orchard Lake Ave.

14 FT. PLYWOOD BOAT, 1 YR. old. $65. Bendix Auto. Washing machine, MA 4-1395.

17" RCA TV BLOND END TABles, chest of drawers and misc. FE 8-3788.

25 CU. FT. AMANA FREEZER, good cond. MAple 5-1114.

54" DOUBLE DRAINBOARD CABinet sink. New, slightly marred in shipment, $35. FE 2-4169.

1956 AMANA FREEZER, UPRIGHT — Large size, FE 8-1708.

21" CROSLEY LOWBOY, EXCEL. cond., $70. Also mahogany corner tables, $25. FE 8-8674 after 5 p.m.

3 CUSHION DAVENPORT. GOOD cond. MI 4-1893.

ANTIQUE MELODEON. GOOD cond., $65. Channel back love seat, $12. FE 2-3271.

AUTOMATIC WASHER
NATIONALLY ADVERTISED
only $149.95 complete
L. A. WAGNER CO.
Phone FE 5-9221

APT. SIZE GAS STOVE. OR 3-3466.

ABC DELUXE AUTO. WASHER & dryer. Exc. cond. Reas. After 5. FE 3-7536.

ABOUT ANYTHING YOU WANT FOR THE HOME CAN BE FOUND AT L&S SALES
A little our of the way, but a lot less to pay. Gas and elec. refrigerators, ranges & water heaters. Fans.
Bathroom fixtures, beds, chests, dressers, vanities and springs and mattresses. Living room suites, occasional chairs, tables, lamps, TV sets, radios, rugs, dining room suites. Dinette sets and many other misc. items. NEW & USED. Visit our trade dept. for real bargains
USE OUR LAY - AWAY PLAN OR EASY TERMS
UP TO 24 MONTHS TO PAY
We buy, sell or trade. Come out and look around. 2 acres of free parking.
PHONE FE 8-9241
OPEN MON., SAT. 9 TO 6
FRI., 9 TO 9
4 miles E. of Pontiac or 1 mile E. of Auburn Heights on Auburn Rd., M59

ANTIQUE SETTEE AND 1 CHAIR, matching chest. Best offer. OR 3-5409.

AUTOMATIC WASHER AND MAYtag electric dryer. Repossessed. Bal., $2 per week. Kelvinator refrigerator, late model, $95. Fully automatic electric range, valued $389, now $225 terms.
SHICK'S, MY 3-3711

Sale Household Goods 57

ANTIQUES

Special sale on picture frames, oval walnut, gold leaf, assorted sizes. Refinished curly maple drop leaf table.
Open evenings, Sundays and Wednesday afternoons
32 Pine St. Behind Pontiac Press.

ARE YOU INTERESTED IN MAKing your work day shorter? Are you interested in a cleaner home, clothes and plumbing fixures? Call G. A. Thompson & Sons today about their new All-O-Matic Water softener. The softener that increases in size with the family. It provides soft water by itself. No attention required by the householder. Just add salt twice a year. Your cost is only $349.50 or low monthly payments.
Call FE 2-2939

9x12 Felt Base Rugs $3.95
12x12 LINOLEUM $6.39
BONNY MAID VINYL TILE, 8c
4½ Ft. Wall Tile 25c
RUBBER BASE PAINT, G. $3.75
GUAR. HOUSE PAINT, G. $1.95
Syers, 141 W. Huron. FE 4-3004

OIL HEATERS USED $25 AND up. Schick's. MY 3-3711.

ANTIQUE CLOCK WITH MERcury-filled pendulum, FE 2-1160.

For Sale Miscellaneous 60

4 INCH SOIL PIPE 5 FT. $3.39
SAVE PLUMING SUPPLY
172 S. Saginaw FE 5-2100

52 GAL. ELEC. HEATER $79.95
30 Gal. Auto. Gas Heater $54.95
Cab. sinks & fittings $59.50 up
Laundry trays, stand faucets $23.95
SAVE PLUMBING
172 South Saginaw St.

AMATEUR RADIO STATION, Ideal for novice. FE 5-3069.

AUTO. OIL FURNACE WITH CONtrols. $75. OR 3-3610.

ANTIQUE CHAIRS, SLEEPING bag, $5; clarinet, $15; red plaid hunting pants, size 36, worn once. MA 4-3595.

AVAILABLE NOW
TAYLOR OVERHEAD STEEL DOORS. FACTORY SECONDS SIZES 8X7 & 9X7. REASONABLE. G & M CONSTRUCTION CO. 2260 DIXIE HWY. PONTIAC.

2 METAL GARAGE DOORS. 8 x 7. $35 pr. FE 4-1762.

100 LIN. FT., USED 1¼" X 2¼" baseboard tin radiation. 32 fins per ft. $1.50 per lin. ft. Suitable for basement recreation room, or commercial building. FE 4-1643.

6 ROOM OIL SPACE HEATER. 4781 Palmer, Dearborn, LUzon 2-6394.

6 FT. WORK BENCH & ½ HP Induction motor, exc. cond. Garden tools. FE 5-6469.

'49 LINCOLN GOOD COND., $75. Duotherm oil heater, used 6 mo. $20. MU 4-6312.

ANCHOR FENCES

No money down, FHA approved. FREE ESTIMATES. FE 5-7471.

ARC WELDER, 300 AMP. HOBart, Portable. OR 3-1751

BULLDOZING AND GRADING. Free estimate. FE 4-5986.

BATHTUBS, 5 FT. RECESSED, chipped, $29.95; lavatories, complete, $14.95; stall showers, $34.45 Michigan Fluorescent, 393, Orchard Lk. Ave.

BEDROOM LIGHT FIXTURES, slightly irregulars, $4.95 value, $2.45; also circus and cowboy light fixtures for childrens bedrooms. Michigan Fluorescent, 393 Orchard Lk. Ave.

BATHROOM FIXTURES, YOUNGStown kitchen, oil & gas furnaces Hot water and steam boilers, automatic water heater hardware, electrical supplies Crock pipe and fittings, Low Bros., and tile, galvanized copper black Paint, and Super Kentone. HEIGHTS SUPPLY 2685 Lapeer Rd. FE 4-5431.

BATTERIES $3.95
192 S. Saginaw FE 8-3796

BEEF AND PORK — HALF AND quarters Opdyke Mkt. FE 8-7941.

BEAT THE COLD
INSULATE
100 sq. ft. Economy roll $3.95
75 sq. ft. Med. Thick $3.90
50 sq. ft. Full Thick $3.40
WHILE THEY LAST
2x4x8' New Studs .... 39c ea.
¾" Sheetrock cash & carry $1.47
½" Sheetrock cash & carry $1.77
90 lb. Roll Roof. all colors .. $4.70
15 lb. or 30 lb. Felt $3.63
Good Space Heater Gas $65.00
Complete Line of Building Supplies, New and Used
Everything bargain priced
Free estimates .... ABC Loans

SURPLUS LUMBER &
Material Sales Co.
5340 Highland Rd (M59) OR 3-7092

6 ONE-STORY PORTABLE BUILDings. Four 20x40, 320 Bagley St. One 28x80, L-shaped on cement slab, 3240 Bagley St. One 20x80, 43 E. Columbia. For further information, call FE 4-2122.

6 FRENCH DOORS, $4 EACH. 37 metal screens, 30 cents each. Commercial camera equipment. New copper plumbing parts. Air sander and polisher, $20. MA 4-2348.

6 RM. OIL SPACE HEATER, 68,000 BTU with blower. Bottle gas range, timer and Thermostat. Both for $50. EM 3-4647.

BUY DIRECT
WE MANUFACTURE
Baseboard $7.00-C
Door & window trim $5.50-C
Door jambs, interior $2.95
Door frames exterior $6.95
Doors, interior flush, from $4.95
Storm sash 2' x 4' $4.19
Comb. doors $17.95
Windows double hung 20x16 $11.54
EMPIRE SUPPLIES
2600 Union Lake Rd. at Commerce
EM 3-4148
Complete house orders we do better.

COLEMAN FURNACE, POT TYPE, good condition, $100 Laundry tubs, MY 3-1128.

CABINET SINKS, $69.95; STAINless steel, double sinks, $44.95; bar sinks, $3.95. O A. Thompson, 80 S Perry

CRAFTSMAN REEL TYPE MOWer. Good cond. OR 3-2247.

COAL FURN., COMPLETE. BOY'S bike. FE 4-8139.

CLOSET DOORS
Slightly damaged steel fold doors All sizes up to 6' wide. Priced from $5 & up Beery Door Sales Co. 211 S. Paddock, Pontiac FE 2-0203.

COAL HOT WATER HEATER, like new. Electric plate 2 burner. TV swivel table. FE 2-0731.

Cement Color for
PATIO BLOCKS AND FLOORS
TILE RED YELLOW
MEDIUM RED BLUE
DARK RED BROWN
NILE GREEN ORANGE
DARK GREEN TAN & BLACK
BLAYLOCK
COAL & BUILDING SUPPLY CO.
81 Orchard Lake Ave. FE 3-7101

CLEARANCE SALE
Bolens & Wheelhorse tractors, Moto-mower, Jacobsen & Toro lawn mowers, Roto-Hoe, Milwa ke, Univator & Power-Pac roto tillers, 12" to 30". Lots of used tractors & mowers, tillers & sickle bars, gas engines & chain saws, 2 wheel steel trailer, priced to sell.
EVANS EQUIPMENT
6507 Dixie Hwy. MA 5-7878

DUO THERM SPACE HEATER, Blower & Thermostat included. Broil-Quik Rotisserie, complete with all attachments & stand. Both cheap & in good cond. Call after 4, OR 3-0989.

DON'T LET RAINY WEATHER, stop outdoor painting, use KOTON, Warwicks 2678 Orchard Lake Rd.

CAST IRON WOOD COOK STOVE. FE 5-0236.

2 WHEEL TRAILER. $85. 131 N. Tilden.

CORNER BOOK SHELVES. MAhogany extension table & 4 chairs, single metal bed, day bed, 2 Colonade Posts. 3 N Shirley St.

CULVERT PIPE
12" 16 gage corrugated pipe at $2.3s per lineal ft.
Church's, Inc.
102 S. Squirrel Rd. FE 2-0233

DEHUMIDIFIER, LIKE NEW. $35. FE 2-2671.

DEER RIFLE, GIRLS' WHITE skates, size 6½ or trade for boy's size 1. Antique organ, sell or trade for piano of equal value. 16 ft. upright freezer. EM 3-0853.

FOR SALE, 70,000 BTU GAS spaceheater. MYrtle 2-3201.

FUEL OIL TANKS - 275-GAL. New, $35 delivered including sales tax. We also carry legs, gauges, fill caps, filters & copper tubing at a reasonable price. Schaeffer Tank Co. FE 5-1467.

FOR SALE, CHEAP: WRINGER, metal bedstead. 59 Home St.

FENCE & GATE, 100 FT. WHITE wirebound, $15; 15 volume American International Encyclopedia, $10 Mullberry 9-1791.

FALL CLEARANCE IN THE FOLlowing:
1 24" Diston chain saw, flr. samp.
1 1000 lb. boat lift
1 Mark 6 5.9 HP. Demo.
1 Mark 20 16 HP A-1 cond.
Priced to sell. Shorty Hook's Pl. 3730-3735 Orchard Lake Rd. FE 2-8260.

FREE STANDING TOILETS $16.95
21x32 Double Sink $12.95
Washbowls with fittings $11.95
3-pc. bath sets with trim $89.95
3-pc. colored path set $99.95
with trim
FACTORY ends & Irregulars
SAVE PLUMBING SUPPLY
172 S. Saginaw FE 5-2100

GAS WATER HEATER, $54.95. Electric water heaters, $79.95. Bath tubs, first grade, $49.95. G. A. Thompson, 80 S. Perry.

Garage Doors
Berry Steel overhead factory seconds. All sizes and prices. Large selection from $35. and up. A modern door on your garage costs less than you think. Let us give you a free estimate.
371 S. Paddock FE 2-0203

FURNACES
Oil & Gas, installed, duct work, free estimates. Kenyon Heating Service. OR 3-8634.

For Sale Miscellaneous 60

DOUBLE BURNER DUO-THERM space heater. Almost new. Call FE 7-0831, After 4 p.m.

GAS FLOOR FURNACE, GOOD cond. Heat 4-5 rms., $65. FE 4-8105.

GAS CONVERSION FURNACE. Good cond. Cheap. FE 4-4051.

HEATING EQUIPMENT
Used oil furnaces, oil burners, floor furnaces, stokers and space heater. Wayne Heating Co. Rochester, OL 2-0211.

INTERNATIONAL TRAILER heater. Used 1 month, $60. Stevens pump gun 16 gauge, $45. 4281 Dixie Hwy Drayton Plains.

JET WATER PUMPS $69.95 G. A. Thompson 80 S. Perry.

KITCHEN CABINET SINK BEAUtiful famous Youngstown 66" model. $189.95 value, $134.95, slightly marred, Also several 42" & 54" models at terrific values. Michigan Fluorescent, 393 Orchard Lk. Ave.

LUXAIRE VAPORIZING OIL furnace. Good cond. Reas. And Stokel stoker. FE 5-3008.

LARGE OIL SPACE HEATER, $45. Large sofa, $20. Surface plate, 12x18", $40. Fur coat, size 42, $40. FE 3-4197.

LUXAIRE FURNACES
Installed. Fair prices Kenyon Heating Service. OR 3-5634.

LARGE SELECTION OF USED shotguns & rifles. Ben's Loan Office, 4 Patterson.

MODERN OIL - FIRED BOILER. Any reasonable offer. OR 3-6486.

MEYERS DEEP WELL PUMP & tank, $80. 1947 Woodland. FE 2-9020.

NEW INNERSPRING MATTRESS, $18.88. Joseph Furniture. 78 S. Saginaw.

NEW GALVANIZED PIPE
½ in. 21-ft lengths 13½c ft.
¾ in. 21-ft. lengths 17½c ft.
SAVE PLUMBING SUPPLY
172 S. Saginaw FE 5-2100

OIL HOT WATER HEATER WITH 125 gal. oil tank, $20. Cider press. FE 7-4499.

ONE GALLON JUGS, IN CARTONS, for sale, call FE 4-4462 ask for Mr. Ferguson.

POODLES, FEMALES, 1 MALE. Pomeranian puppies & older dogs for pets. Cheap. FE 5-0851.

PLYWOOD SPECIALS
CASH AND CARRY PRICES
¼ birch 4x8. Good 2 sides .. $16.00
¼ fir 4x8 good 1 side. 7.95
⅜ fir exterior 8.14
¼ Plyscord 4.99
Call us on other plywoods. Interior and exterior doors.
Pontiac Plywood Co.
1488 Baldwin Ave. FE 2-2543

SPECIAL
25 per cent discount on discontinued colors of Berry Bros. hodge paint. Most colors except white. Also Rev.-satin, Super Kem-tone and Kem-glo. Oakland Fuel & Paint, 436 Orchard Lake Ave. FE 5-6159.

ROMEX 250 COIL AT 3½c PER Ft. Wall boxes for duplex plugs, 28c. Main & range fuse boxes, $8.98 O. A. Thompson, 80 S. Perry

SAVE ON GUTTER, WARWICKS, 2678 Orchard Lake Rd.

SIEGLER 5 - 6 ROOM OIL HEATER with blower, MY 3-1347

2 WOOD GARAGE DOORS, 7 FT. 4 in. by 8 ft. 8 in. incl. all hardware. FE 2-7799.

SALE
Sheetrock
4x8 Sheet $1.35

Fir Plyscord, 4x8x⅜ sheet .. $4.95
Blanket insulation 100 sq. ft. $3.95
Twinsulation, 100 sq. ft. $7.90
Zonolite per bag $1.39
Douglas fir 2x8, 2x12, 2x14, 2x16 ..... $89.00 M
4x8¾ fir. plywood $3.50
1x12 white pine boards, ft. 13c
Inside door jambs W. P. $3.95
Soil pipe galvanized pipe, sewer crock, plaster and hardware.
SAVE UP TO 50% ON MATERIALS FOR COMPLETE HOUSE.
EASY CREDIT TERMS.
MAKE SURE IT'S
BURMEISTER
Northern Lumber Co.
8197 Cooley Lake Rd.
Pontiac, EM 3-0171 & EM 3-3747
Telegraph & 8 Mile Rd.
Detroit EL 6-4184

STEWART-WARNER IN-WALL gas room heater. 14000 BTU's, $75 LP gas, OL 2-4381.

STORM WINDOWS AND 2 WOOD combination doors. FE 3-4583.

SPECIAL FALL SALE
Lowest prices on all Luggage, Trunks, Lockers, Cameras, Sweepers, Sewing machines, Typewriters, Jewelry, Silverware, Gifts, Layaway or Payment Plan
Edward's Outlet 18 S. Saginaw.

SILCONITE — COLORLESS WAterproofing liquid for exterior use on brick, stone or blocks. Sibley Coa. and Supply Co., 140 N. Cass Ave.

SUMP PUMP, GENERAL ELECtric motor, $69.50 value, $39.50. Slightly crate marred, also deep well and shallow well pumps at terrific buys. Michigan Fluorescent, 393 Orchard Lake Ave.

SEARS EVEREADY SHALLOW piston pump, $40. New 1 pr. coil overload springs, $10. FE 2-1213.

SET OF WEDDING RINGS, $45. FE 4-5732.

Talbott Lumber
Plasterboard, rock lath, Paint, Hardware, plumbing and electrical supplies, 1025 Oakland Ave. Ph. FE 4-4595.

TIMKEN AUTO. OIL FURNACE, 100,000 BTU, fuel oil tank & registers. Gas conversion burner, 555 E. Madison.

USED LUMBER FOR SALE. FE 5-7563

USED LUMBER, GOOD CONDITION. Cheap. FE 7-0663 or FE 8-3617.

USED LUMBER — DESK, SMALL tables, fruit jars, MA 5-7581.

USED TIRES ALL SIZES, SOME $25-20. truck Reasonable. 197 S. Johnson

WOOD AND ALUMINUM COMBInation doors and windows. FE 4-2621

BENSON LUMBER CO.
WASHING MACHINE GOOD CONdition, $45. 307 S. Edith St.

Do It Yourself 61

FOR RENT
WALLPAPER STEAMERS
SANDERS—EDGERS—POLISHERS
HAND SANDERS—DRILLS—SAWS
BROWNIE HARDWARE
OPEN SUNDAY
FE 3-9239 489 S. SANFORD

FOR RENT
Floor sanders—hand sanders—furnace vacuum cleaners. Wallpaper steamers. Oakland Fuel & Paint, 436 Orchard Lake Ave. FE 5-6159.

Pike's Rental Depot
TOOL & EQUIPT. RENTAL
Trailers, mixers, cub tractor, floor sanders, polishers, carpet shampooer, weed mowers, tillers, lawn mowers, chain saws, plumbers, carpenters & mechanics tools.
If you don't see it—call us
8468 Dixie Waterford OR 3-1781
Opp. Our Lady of the Lakes Church.

BOAT AND FLOOR SANDER, POLishers, scrubbers, cement grinders, steamers etc. FE 5-3144. 240 Baldwin Ave.

PFAFF SEWING MACHINES. DRY goods, drapery material, paint, formica, plumbing & electrical supplies. Open 7 days. Weekdays 8:30 to 6:00. Sunday 10:00 to 4:00. Montcalm Builders Supply, 156 W. Montcalm. FE 5-4712.

Sale Musical Goods 62

42 BASS ACCORDIAN, $60. GOOD shape Buescher, Tenor Sax. Aristocrat. Latest model, $150. FE 2-4750 Westside Van & Storage.

120 BASS ACCORDION, 18T, $150 takes it. Excel. cond. 42 N. Jessie.

120 BASS ACCORDIAN — EXCELlent condition. Reasonable. FE 5-8533.

ALEXANDRE, CLARINET, A - 1 condition, FE 2-8479.

ACCORDION, 120 BASE, WHITE, like new FE 3-7584.

ATTRACTIVE BLOND, STORY & Clark Console piano & bench. $300 OL 1-0271.

ACCORDIONS, LOWEST PRICE ON all sizes, accordions loaned free to beginners with lessons. FE 5-5428.

PORTABLE SYMPHONIC 3 speed auto. record player, $40. FE 5-1225.

Sale Musical Goods 62

ATTENTION BAND STUDENTS! Conn Trombone, $75; Olds Trombone, $85 2 used Alto Saxes, King & Halton. Good practice piano, $50. New instruments, rent or easy payment plan.
MORRIS MUSIC
107 S. Saginaw FE 2-0567

GRAND PIANO BROMBOX EXcellent condition, $295. EM 3-0524, Eves.

KNABE GRAND PIANO, BLOND mahogany. Also accordion, 120 bass, Wurlitzer, MA 6-3259.

NATIONAL GUITAR. CALL AFTer 5 p.m., MA 5-5674.

PIANO TUNING. PLAYER REpairing. Quitmeyer. OL 6-0571 — OL 2-5036.

PLAYER PIANO — COMPLETELY reconditioned. OL 6-0571.

SPECIAL STUDENTS PRICES ON ALL MUSICAL INSTRUMENTS. RENTAL OR PAYMENT PLAN
EDWARD'S OUTLET
18 S. SAGINAW FE 2-2108

ZITHER, $30.
FE 5-1225.

Sale Office Equipment 63

ROYAL PORTABLE TYPEWRITER. GOOD CONDITION, $75. CALL FE 8-8845 AFTER 6:00 P.M.

Sale Store Equipment 64

6' CIGAR OR CANDY CASE. PLUS wall case, $50. FE 4-8326.

FRIGIDAIRE, ELECTRIC COOLer. Holds approx. 10 cases. Also 2 glass show cases. One 12x12x12, one 12x36x22. Sell separately or $100 takes all. 1635 Cas Lk. Rd.

NATIONAL CASH REGISTER. Good cond. Reas. MArket 4-3975.

NATIONAL CASH REGISTERS. From $128 up. Reconditioned & guar. by the National Cash Register Co. Call FE 2-0285. After 5, OR 3-5204

RESTAURANT EQUIPMENT. Large stainless steel fountain, refrigerated pie case & water fountain. Refrigerated salad counter & drawers. FE 3-0194. Ask for Mrs. Earl.

Sale Sporting Goods 65

3 SHOTGUNS — 3091 ROCKHAVEN. E. of Auburn Heights.

7.35MM CARBINE EQUAL TO 32 special, excel. cond. OR 3-5441.

12 GAUGE PUMP MATTED RIB & poly-choke. Like new. Also 30.06 peep site & sporter stock. Each $50. Call after 4:30 FE 2-9778.

12 GAUGE REMINGTON AUTOmatic, Vent rib-Poly choke-case, Cost $165., will sacrifice for $100. OR 3-7634.

12 GAUGE REMINGTON PUMP. Like new. Sell or trade. FE 5-1317.

12 BY 14 HEAVY DUTY WALL tent. MAple 5-7621.

12 GA. WINCHESTER MOD. 12. brand new, never fired. 22 auto. rifle with scope. FE 8-0056.

8x8 CABIN, ON SKIDS, GOOD FOR hunting. Call FE 4-1429.

30.06 PUMP 760. LIKE NEW. 7011 Tappon Dr., Clarkston. Off White Lk. Rd.

$37.50 WEAVER K3 SCOPES—$28.98
$45.00 Weaver K4 scopes — $34.98
$49.50 LYMAN 4P SCOPES, $39.60
$111 Automatic Shot Gun — $89.95
Guns — Rifles — Hunting Clothes
Grimes — Bear — Archery
Philip's, 79 N Saginaw st.

A LARGE SELECTION OF USED shot guns & rifles. Ben's Loan Office, 4 Patterson St.

BEAR BOW, GRIZZLY, ARROWS. quiver, guard, glove. Sell or trade for deer rifle or shotgun. FE 8-1462.

BRIGGS SPORTING GOODS, 3231 Orchard Lk. Rd., Keego Harbor. Moving and selling everything. Come out and see our vast selection of sporting goods. All at special prices. Fly reels, $6.95, now $3.99; arrows, 35 cents and up Spin & casting lures, 45 cents and up. Trout flys, 17 cents.

COLT—38 SPECIAL, 6" BARRELL, permit 410 G. A. repeater shot gun. Both like new, OL 1-0893.

DEER RIFLE 32 SPECIAL, PEEPsights, $40 or trade for 20 gauge shotgun EMpire 3-4217.

DUCK HUNTERS
See our fine selection of hunting clothing. Boots, duck calls & decoys. New & used guns.
ANDERSON HARDWARE
2182 S. Telegraph Rd. FE 5-0962
OPEN SUNDAYS

FOR SALE: 1 DEER RIFLE, 303 British, 78 rounds of amunition, sheepskin scabbard. 249 Telegraph. Ask for Ace.

GUNS — BUY SELL, TRADE. Manley Leach, 10 Bagley.

GUNS, ALL MAKES, NEW AND used. Everything for the hunter. We trade guns. Kelly's Hardware. 3994 Auburn at Adams, Auburn Heights. FE 2-8811.

GUNS — ALL MAKES — ALL size. Authorized Browning & Colt dealer. Layaway or finance. High $ on trade-ins. Try before you buy on our rifle range or trap field. We do all our own gun repair and scope mounting. Open Eves. 7 days a week. Cliff Dreyer Gun & Sport Center, 15210 Holly Rd. Holly ME 4-6771.

Hunting Coats & Pants
Korean Boots, insulated boots, insulated and thermal underwear, camouflage suits.
JOE'S A&N SURPLUS, FE 2-0022

SHOTGUN, HUNTING CLOTHES. Deer rifle & tent. FE 2-1048.

PRECISION ROLLER SKATES Skating skirts. MY 2-6063.

LOOK! GUN SALE
Shotguns & rifles. Open til 7 p.m. weekdays, 7 'til 4 Sunday. Burr-Shell, 375 S. Telegraph Rd. FE 2-4706.

ONE 22 MARLIN LEVER ACTION — model 39-A, new cond. $45. One 30-06 Enfield, brand new, $45 FE 5-1475.

WINCHESTER 12 GAUGE PUMP, Model 97. Exc. cond. Also 11 boxes super X 12 gauge shells. OR 3-8135.

Hunting Accommo. 65A

DEER HUNTERS 30 FT. MOD. housetrailer & lots near Rifle River & Elbow Lk. OR 3-6978.

FOR RENT: A MODERN CABIN, sleeps 4. By day or week. Nr. Mio. FE 8-0567.

Sand, Gravel & Dirt 66

6 YDS. OF BLACK DIRT, $8 DElivered for 30 days only. FE 8-1355 eves. FE 4-4931.

10-A BLACK DIRT, TOP SOIL, fill, sand and gravel. FE 2-3489.

100 LOADS. CLEAN SANDY LOAM. Top soil. Will deliver any amount. FE 8-6642.

A-1 TOP SOIL, FILL SAND AND gravel. FE 5-9214.

A-1 TOP SOIL, BLACK DIRT, 1 load or 100 loads FE 2-7611. T. J. Waldie.

A-1 TOP SOIL, CRUSHED STONE, sand, gravel, peat, fill. Earl Howard. EM 3-0531

A-1 TOP SOIL, CRUSHED STONE, sand, gravel, fill. Lyle Conklin. FE 8-1112 or FE 2-8572.

A-1 BLACK DIRT, FILL, SAND. Gravel & stop soil. Light tractor work. FE 5-0092 or OR 3-5548.

A-1 TOP SOIL, 5 YD. LOAD, $9.50. FE 5-0617.

Attention Truckers Loading Clay Fill at YMCA

A-1 TOP SOIL
Black dirt, sand, gravel & fill. Bulldozing and front in loading
CLINTON LEONARD EM 3-4515.

A-1 TOP SOIL, $10 PER LOAD. Fill sand & gravel. EM 3-2449.

Attention
Loading top soil, black dirt, & fill sand or clay. We deliver FE 5-7551.

A-1 topsoil, black dirt and peat. Fill sand, clay and gravel. OR 3-7549.

B&B SAND, GRAVEL, TOP SOIL, bulldozing, and landscaping. FE 5-8323 or FE 5-7255.

A-1 TOP SOIL, RICH BLACK DIRT, sand, gravel and fill dirt. Eugene Bennett. FE 5-4758.

BEST OF STATE TESTED TOP soil, loaded and delivered. MY 2-6084. FE 8-9876.

BLACK & FILL DIRT, YARD & load. Delivered. FE 8-3282.

BLACK DIRT, $9 A LOAD, FILL dirt, top soil, mason sand and pea gravel. Also crushed stone. Light tractor work. FE 2-3891.

MODEST MAIDENS by Jay Alan



"Are you sure you've shown me every shoe in the house?"

Sand, Gravel & Dirt 66

FREE FILL DIRT TO ANYONE WITH EQUIPMENT TO REMOVE IT. CALL FE 5-3898. 357 S. BLVD W.

FILL DIRT, FILL SAND, MAson sand, top soil & pea gravel. Crushed stone, Black dirt. $9 del. FE 2-3891.

GOOD FARM TOP SOIL, 5 YDS. for $10. Delivered. FE 4-6588.

GOOD ROAD GRAVEL, 5 YDS. for $7, delivered. FE 4-6588.

HAUL & DELIVER, SAND, GRAVel & black dirt. Deliver eve. & Sat. Phone FE 2-6369.

PROMPT DEL. ON 2½ YDS. OF black dirt or peet. OR 3-9644.

PONTIAC LAKE BUILDERS SUPPLY
Sand, gravel, fill dirt, drain tile, trucking. Cement and mortar. OR 3-1534.

SHREDDED PEAT, HUMUS, $12.50 delivered. FE 2-7949.

TOP SOIL, SAND, GRAVEL, FILL. Earl Howard. EM 3-0831.

TOP SOIL, FILL DIRT, GRAVEL & tree service. OR 3-2000.

YARD & DRIVEWAY GRADING. Top soil, gravel, fill etc. FE 5-3552.

YARD & DRIVEWAY GRADING Top soil, gravel, fill etc. FE 5-3552.

Wood, Coal & Fuel 67

DRY SLAB WOOD, DELIVERED. FE 5-2996

FIREPLACE — FURNACE — KINDling wood—cannel coal—Speedway fuel oil, Oakland Fuel & Paint, 436 Orchard Lk. Ave. FE 5-6159.

SEASONED SLAB WOOD AND Kindling delivered. OR 3-8400.

Plants, Trees, Shrubs 68

5000 BEAUTIFUL EVERGREENS, up to 5 feet tall. Your choice—$5.00, 17 miles north of Pontiac on Dixie Hwy. Turn right on Grange Hall Rd. at Mathews Clinic & Groveland Eye Hospital and go ½ mile to Groveland Farms.

A BLUE SPRUCE FOR YOU. ALso Blackhill and Norway Pine, Scotch, Austraian, and MUGHO. Arborvitae, Juniper. Concolor fir. Native trees. Dig your own. Bring tools and burlap. 2923 Sleeth Rd. 3 miles W of Commerce Village, 1½ miles E of Wixom Rd., and Duck Lake Rd. intersection. Open every day 8 to 7. MU 4-8038.

EXPERT TREE TRIMMING AND removal. Free estimates. FE 7-0048.

HARDY MUMS
Perennial Gardens, 670 E. Walton Blvd. 1 Blk E. of Walton.

SHADE TREES
Sugar Maple and Norway Maple, Red Maple, Blue Spruce, and evergreens all kinds. We got 'em all sizes, see them before you buy, and save money. 833 South Blvd. E. Across from GMC. plant No. 2. FE 5-9477 or FE 5-9354 or FE 2-4403. Pontiac Landscaping

For Sale Pets 69

1 AKC REGISTER BEAGLE — 1 Yr. old 1 AKC registered Collie. Reas. NA 7-3765.

1 REG. SIAMESE KITTEN. FEmale. 3 mos. old. OR 3-3185.

6 REG ENG. SETTER PUPPIES. 6 weeks One male Eng. Setter, 16 mo. Reg. One female Eng. Setter, 8 yrs. Reg. FE 7-0064.

AKC BOXER PUPS, FAWN. 3250 Crooks Rd. FE 5-1037.

AKC REG. BEAGLE PUPS. Males. $20. EM 3-3726.

AKC REG. BOXER PUPPIES, fawn & brindle color. Phone Hartland 5261.

AKC REG. BEAGLE PUPPIES from exc. hunting stock, wormed, reasonable. OL 1-0279.

AKC REG. COCKER PUPS. White & buff. FE 2-3243.

AKC DACHSHUND PUPPIES, REDS. FE 8-6426.

AKC SPRINGER SPANIEL PUPpies. FE 4-0027.

AKC REG. BOXER PUPPY. Choice of litter. FE 5-5977.

BASSET HOUND PUPPIES. AKC. Real beauties FE 8-6597.

BRITTANY SPANIELS. AKC AND FDSB Reg. 4 mo. old. Shots and wormed, from champion stock. A. F. Curtis, 7350 N. Lapeer Rd. M-24, Fostoria, Mich. Tel. 652.

BLACK & TAN GERMAN SHEPherd. Purebred. Male. FE 8-6762.

BOXER PUPS.
FE 4-2494.

BEAGLES. AKC REG. PUPS & all age hounds. FE 4-1184, 3036 East Walton.

BASSET PUPS
OR 3-4135

BRITTANY SPANIELS. EXC. hunters. After 6 OA 8-3649.

BOSTON TERRIER PUPPIES. AKC reg. 10 Scott Lake Rd. corner Elizabeth Lk. Rd. FE 5-8400 after 4 p.m

BOSTON TERRIER PUPPIES. AKC reg. Harris, 79 Wall. FE 2-4628.

BEAGLES, WELL BRED. AKC reg. females, running good $50 ea. MUlberry 9-1791. 5565 John R in Troy.

BEAGLE PUPPIES, PURE-BRED $8 ea. German Shepherds, also Boxer and red Cocker spaniel, $15 ea. Beagle, good hunter, $25. REpublic 2-7004.

BOSTON TERRIERS AT STUD. AKC reg. puppies. Curtiss. OR 3-9296.

CUTE MALE CHIHUAHUA, 9 weeks old. $35. Apt. B-6, 90 Oakland.

COCKER SPANIEL PUPPIES. Black & blond. $15 each. MA 6-1443.

CANARIES, LOVELY SONG, ORange & Apricot. 591 4th St. FE 2-4025.

COLLIE PUPPIES
OR 3-4763

DACHSHUND PUPPIES. FE 4-6040 after 4.

ENGLISH POINTER 8 MOS. OLD, $35. After 6 p.m. FE 8-6050.

ENGLISH POINTER 14 MO.; WEImaraner, 8 mo.; Lewellyn Setter, 3 yrs; Boxer, 2 yrs. FE 8-9512.

FINCHES, TROPICAL FISH, ALL Pet Shop, 69 S. Astor, FE 4-6433.

GERMAN SHORT HAIRED POINter pups, 11 wks. Reg. EM 3-4428.

GERMAN SHORT HAIRED FEmale. 16 mos. For sale or trade for Deer rifle FE 5-7804.

GERMAN POLICE & SHEPARD mixed pups, 6 wks. old 1 male, $10. 4 females, $5. FE 5-5427.

GERMAN SHORT HAIRED POINter. AKC reg. 6½ mos. old. 6886 Rochester Rd. at 20 Mile.

LOVELY KITTENS FREE TO good home. FE 5-8413.

NICE PUPPIES, MOTHER REG. Labrador, Father blk. & tan. EM 3-2343

POODLES, BEAUTIFUL, REG Apricot, 1 - 8 mos. old. 641 Third.

POODLE BLACK MINATURE PUPpy. FE 4-8234.

For Sale Pets 69

PLAYFUL BLACK-WHITE COLLIE Spits. Exc. watch & house dog. Intelligent. Needs large space to run in. Affectionate. Given away for good home. 2436 Hester Ct., Keego Harbor.

Parakeets Guar. to Talk
Some talking, training canaries Cages 591 4th St. FE 2-4025.

PARAKEETS CANARIES, SUPplies. 183 Sanderson. FE 2-7727.

PARAKEETS, CANARIES, CAGES. Food since 1927—584 Oakland Ave.

PEDIGREED COCKER SPANIELS, blond & buff. Beautiful spots. 8 wks old. 42 Allen. FE 4-8556.

POINTER 3 YRS. OLD. WELL trained. OR 3-1948.

SACRIFICE — GOOD HUNTING Weimaraner, 4091 Quillen, Drayton.

SQUIRREL MONKEY
EM 3-2520

SACRIFICE — GOOD HUNTING Weimaraner, 4091 Quillen, Drayton Plains.

STUD SERVICE FOR WHITE toy poodles. FE 4-2931.

TALKING PARAKEETS, SINGING canaries. Crane's Bird Hatchery. 2489 Auburn. FE 4-6510.

THOROUGHBRED, BLACK & TAN. Ready to start, $75. 3786 Alida St. Rochester, FE 8-2287.

TRAINED BEAGLES & POINTERS. Trial given. 3091 Rockhaven. E. of Auburn Heights.

TROPICAL FISH AQUARIUMS REbuilt, set up and maintained. Call Larry, FE 2-6104. 1047 Boston.

TROPICAL FISH, GOLD FISH, turtles, parkeets, canaries, & supplies. Frost Pet Shop, 401 Central Ave Lk. Orion. MY 2-1691.

Dogs Trained, Boarded 70

DOGS, CATS BOARDED. DOGS trained. Burr-Shell. 375 S. Telegraph.

Hay, Grain & Feed 71

1ST AND 2ND CUT HAY ALSO straw. Ph. eve. MA 5-6702.

1ST AND 2ND CUT NEW HAY, straw. Baling twine, baling and complete hay service. MA 5-0666.

500 BUSHEL OF CLEAN WINTER barley, 1 yr. to certification, $2.50 per bushel. OL 6-0756.

ALL TYPES OF HAY, 1ST & 2ND cutting and straw. No rain. Will deliver. OA 8-2179.

GENESEE SEED WHEAT, 1 YR. certif., $2.10 Bu. OL 1-0763.

GOOD MIXED HAY OA 8-2830 after 6 pm.

For Sale Livestock 72

16 HEAD OF STOCK; COWS & cedar calves. Maple 5-3593.

GENTLE 3-YR.-OLD TENNESSEE walking mare. Broke to ride. 6299 Elizabeth Lake Rd.

LIVER & WHITE PONY. 1½ YRS. old Gelding. EMpire 3-3819.

NICE RIDING MARE, SADDLE & bridle. OL 2-3661.

REGISTERED YEARLING CHEVlot rams Priced low for commercial breeders. Barn closed Sunday. Barnett Bros. FE 7-0564 & FE 5-3811.

STALLS AVAILABLE AT TIP TOP ranch For borders. 5500 Highland Rd. MU 4-0525.

MARE, GELDING, BOTH SPOTS. Beautiful spot stud pony. All in good shape. Reasonable. 1248 Hemingway Rd., Lk. Orion. MY 2-3803.

Wanted Livestock 73

WTD: LIVESTOCK OF ALL kinds. Forrest Jones, Clarkston. MA 5-5206.

For Sale Poultry 74

200 LEGHORN LAYING HENS, 1 yr old. Frank Skarripp, 2700 Milford Rd. MU 4-5624.

Sale Farm Produce 75

CANNING APPLES, $1.50 BUSHEL. 231 N. Squirrel.

CORN FOR DEEPFREEZE. ANY amount. 6710 Montclair. Off S. Blvd. OLive 1-0356 call mornings or FE 5-2044

GRAPES, BLUE CONCORD. FE 8-6932

GET YOUR APPLES & SQUASH at Suttons, 324 N. Lk. Angelus Rd

MACKINTOSH APPLES. ORCHARD at 691 N. Squirrel Rd. 1 mile N. of Auburn Ave., Auburn Heights.

SEVERAL VARIETIES OF APPLES & plums. Honey, comb & strained. Holtz Orchard, John R. Rd. ¼ mi. S. of Auburn. OLive 2-0697.

TOMATOES
Frost coming. Pick yours now. $1.50 level bu. FE 5-6660—3660 Giddings Rd.

WHEAT STRAW, 400 BALES, clean and bright. EM 3-6389.

Sale Farm Equipment 76

2 WHEEL MANURE SPREADER on rubber. $75. MU 9-2358. 3638 Rochester Rd Bet. 16 & 17 Mile Rd

300 APPLE CRATES — USED 1 year. 35 cents each. MA 4-2420.

ALLIS CHALMERS CA TRACTOR, Hydraulic loader, blade, mower, dual plows. Other extras. MAple 5-7082.

AAA EQUIPMENT
Farm equipment, garden tractors, rotary power mowers, chain saws. Pontiac oldest garden and lawn equipment
LEE'S SALES & SERVICE
Terms to suit Open 'til 9 p.m.
FE 3-9830 921 Mt. Clemens St.

ALLIS CHALMERS TRACTORS, '56 Model C-A Power traction Double 14" bottom plows & 4 section John Deere Drag. $1,650. Terms if desired. FE 2-2473.

CALIF. HERE WE COME
We are going all out to win a vacation trip in California. September is the month to get the best deal ever on a new Farmall tractor. Come in or call us today. We take trade-ins and give credit terms.
KING BROS.
FE 4-0734 FE 4-1112
Pontiac Rd. at Opdyke.

FORD TRACTOR. HOUGHTON scoop. Cultivator, plow & disc. 4590 Jamm Rd.

FARM MACHINERY, NEW AND used. Proulx-Oliver Sales on M24, just north of Oxford.

LARGE GARDEN TRACTOR WITH all attachments. Garden tools. MA 5-7581.

McCULLOCH CHAIN SAWS, NEW and used W. F. Miller, Garden and

For Sale Cars 91

1954 BEL AIR CHEVROLET 2 DR. Standard shift, good condition. One owner. Make offer. PLateau 3-2676.

1955 CHEVROLET 2-DOOR, 2 tone blue. Our stock No. 3815B. $300 or your old car down.

$798

9 more to pick from.

NORTH CHEVROLET

MI 4-2735

1000 S. Woodward Birmingham

1954 Buick 4-Dr.

this is a very sharp super, R&H dynaflow power steering, white walls, one owner car, 25,000 actual miles this is a right one.

PEOPLES AUTO SALES

68 Oakland FE 2-2351

'48 BUICK FOR SALE. GOOD CONDITION, $100. FE 5-3264.

Pontiac Auto Brokers

'56 Olds 98, full power, new .. $2495
'55 Buick Century Hardtop .. $1645
'55 Fairlane FOM nice $1395
'54 Caribbean Convertible $1095
'54 Chev. H.T., P.G., Sharp .. $1095
'55 Dodge Coronet 2 dr. 6 ..... $995
'52 Mercury 4 dr. FOM $595
'52 Rambler Hardtop R&H $495
'52 Packard 300 Ultramatic $495
'51 Mercury Sharp $495
'51 Pontiac, R&H $445
'51 Ford 2 dr. FOM $395
Ford stake truck $195
'50 Mercury, runs good $145

PONTIAC AUTO BROKERS
1260 N. Perry St. FE 4-9100

CHEVROLET BEL AIR 1956 CONvertible. Clean. Low mileage. Owner MY 3-1364.

'60 CHEV. R&H, NO MONEY DN. Assume payments of $8.85 month. Call Credit Mgr. Mr. Parks. Midwest 4-7500. Harold Turner Ford.

CHEV. SED VERY CLEAN THRUout, $175. EM 3-0081. H. Riggins.

'56 CHEVY, 4-DR. BEL AIR HARDtop, V-8. Power Pack, Power Glide, Turquoise and ivory. Best offer. 104 W. Rutgers.

CHEV. 1956 BEL AIR 4 DR. HT. Fully equipped. Clean as a pin. Pvt. owner, 927 N. Perry. FE 4-7420.

1951 CHEV. R&H, NO MONEY down, Assume payments of $11.46 month Call Credit Mgr. Mr. Parks. Midwest 4-7500. Harold Turner Ford.

PVT. OWNER, '56 CHEV. 4 DR. powerglide, BelAir., 2 tone, white walls, R&H, spot light, very clean. MA 6-8233.

'52 CHEVY. $300, GOOD COND. FE 5-4239 after 6.

'51 CHEV. CLUB COUPE. NEW paint $210. 25 School St. FE 5-8213.

'54 CHEV. BEL AIR CONV. Standard trans. Sharp. EM 3-0081.

'50 CHRYSLER WINDSOR. 4 DR. R & H. Good cond. $150. MA 6-8336.

WE LOST OUR AD MAN WITH THE PONTIAC PRESS! (On a 2-Week Vacation) MAKE EVERY DAY A VACATION In a Quality Used Car A WISE BUY FOR EVERY GUY AL HANOUTE CHEV-BUICK LAKE ORION, MICH. MY 3-2411

HAUPT

Pontiac Sales

CLARKSTON

'57 Star Chief custom Catalina spe. Full power, dealers demonstrator. Extra large savings.
'56 Pontiac Catalina 4 Dr. sedan, like new. Hydramatic, R&H, excellent equipment.
'55 Pontiac Star Chief Catalina spe. Beautiful condition.
'54 Buick hardtop, R&H, stand. transmission. Exc. condition.
'53 Pontiac 2 Dr. R&H, stand. transmission. priced to sell.
'55 Pontiac 2 dr., Hydramatic, R&H, loaded with extras.
'52 Chevrolet 4 dr., stand. transmission, R&H.
'51 Chevrolet 2 Dr., R&H, stand. shift, priced to sell.

N Main St., Clarkston
Open Nights 'til 9
MAple 5-5566 or MAple 8-1141

'57 CHRYSLER, GOOD RUNNING cond. $50. Call FE 4-9461 before 11 a.m. or after 9:30 p.m. Anytime Sat. or Sun.

DODGE '57 DEMOS & OFFICIALS' cars. Pay off balance to bank is the full price. CARKNER DODGE SALES, 44053 Van Dyke, Utica.

DODGE '57 DEMOS & OFFICIALS' cars. Pay off balance to bank is the full price. CARKNER DODGE SALES, 44053 Van Dyke, Utica.

'51 DODGE SEDAN. EXC. COND. Very clean Exc. tires. EM 3-0081. H. Riggins.

DODGE '57 DEMOS & OFFICIALS' cars. Pay off balannce to bank is the full price. CARKNER DODGE SALES, 44053 Van Dyke, Utica.

DODGE '57 DEMOS & OFFICIALS' cars. Pay off balance to bank is the full price. CARKNER DODGE SALES, 44053 Van Dyke, Utica.

'49 DODGE ROADSTER, MUST sell immediately, take over payments. Call FE 7-9024 after 4 p.m.

DODGE '57 DEMOS & OFFICIALS' cars. Pay off balance to bank is the full price. CARKNER DODGE SALES, 44053 Van Dyke, Utica.

$5 DOWN

'54 Chev. 4 dr., 210, ...$27.24 month
'53 Ford, 2 dr. ..... $27.24 month
'52 Buick Hardtop .... $27.24 month
'53 Pontiac, 4 dr. R & H, Hydra. ..... $27.24 month
'53 Nash Rambler Station Wagon ..... $27.24 month

LUCKY AUTO SALES
193 S. Saginaw St.
FE 4-2214 FE 4-1006

DODGE '57 DEMOS & OFFICIALS' cars. Pay off balance to bank is the full price. CARKNER DODGE SALES, 44053 Van Dyke, Utica.

BIRMINGHAM NASH

CLEAN CARS

MILTON SPECIALS

1952 Chevrolet club coupe, clean $295
1953 Hudson Jet. R., H., Auto Trans. 1 owner. Sharp. $545
1954 Ford V-8 2-dr. $599
1954 Ford. R., H., Auto Trans. $749

Ramblers

1953 hardtop. R., H., A-1 cond. $545
1954 Sedan. 2 to choose from $695
1953 Convertible. R., H., Runs good. $495

Ambassadors

1953 hardtop. R., H., No rust. Runs good. Auto trans. $645
1955 Sedans. 2 to choose from. R., H., Auto. Trans. $1395

Look and Save

MILTON DOUBLEHEADERS

1956 BUICK RIVERIA. Sharp. Auto. Trans., R., H. $1895 Save $350
1956 OLDS 88 HOLIDAY hardtop. R., H., Auto Trans. $1895 Save $300
1955 CHRYSLER. 4 dr. Windsor. Auto. Trans. Power. $1295 Save $250
1957 OLDS 88. 4 dr. Holiday hardtop. Air conditioned. Full power. $3150 Save $1600

Birmingham Nash

666 S. WOODWARD
COMPLETE PARTS & SERVICE
MI 6-3900 JO 4-6790

For Sale Cars 91

1955 FORD FORDOR, RADIO, heater, sparkling white paint. Your car may make down payment. Our stock No. 3822.

$898

NORTH CHEVROLET

MI 4-2735

1000 S. Woodward, Birmingham

1953 FORD CUSTOM 8 CYL. R&H, overdrive. No money down. Assume payments of $10.76 month. Call Credit Mgr. Mr. Parks. Midwest 4-7500. Harold Turner Ford.

'56 FORD CONV. R & H. W. SIDEwalls. New tires. Very clean & sharp. $1,500, will finance. OR 3-3183.

'53 FORD, 2 DR. & '55 OLDS 88 Holiday sedan. Original owner. 3 N. Shirley.

1957 FORD FAIRLANE 500, 4 DR. hardtop. Fordamatic. R & H. Executive's car. Call evenings OL 1-0916.

'56 FORD FAIRLANE. 4 DR. FOM, R & H. White walls. Will accept older car or pickup on trade. MY 3-1330 after 6 p.m.

'49 FORD 2 DR. R & H. OVERdrive. Good transportation. Best offer. OR 3-5980.

WE TRADE UP OR DOWN

1951 to 1957 Models or We Pay You CASH FOR YOUR CAR

HASKINS

CHEVROLET

"THE WORKING MAN'S FRIEND"
"Oakland County's Fastest Growing Dealer"
6781 Dixie Highway at M15
CLARKSTON
MA 6-5071 Open Nights 'til 9

'52 FORD V-8 2 DR. NEW MOTOR. New W.W. Very clean. Drive 20 miles to save $100. Tom Bohr Inc. MU 4-5155.

'53 FORD, 2 DR. V-8, CLEAN, $450. EM 3-4827.

'56 FORD RANCH WAGON, Thunderbird engine, exc. shape. Must sell, MA 6-0718.

1925 MODEL T. GOOD COND. LI 1-3243 after 4.

1951 FORD R&H, OVERDRIVE. NO money down. Assume payments of $14.27 month. Call Credit Mgr. Mr. Parks. Midwest 4-7500. Harold Turner Ford.

1950 FORD R&H, V-8. NO MONEY down. Assume payments of $8.65 month. Call Credit Mgr. Mr. Parks. Midwest 4-7500. Harold Turner Ford.

'52 FORD TUDOR, SHARP TUtone, R & H, W.W., Dir Sig., $450. Phone MA 5-7921.

'54 FORD 2 DR. LOW MILEAGE. $850 or best offer. 870 Canterbury. FE 2-1354.

1953 FORD V-8 FORDOR. A MEchanic's special. Stock No. 3866. Nothing down, full price

$298

NORTH CHEVROLET

MI 4-2735

1000 S. Woodward, Birmingham

WILL ACCEPT

Outboard motors, boats, appliances guns, cameras, etc., as part payment on a good used car. Balance easy terms.

BILL SPENCE USED CARS

62 Oakland Ave FE 5-9297

1956 FORD 6 CYL. RANCH WAGON Windshield washers, backup lights, R&H, standard shift. $1750. FE 5-3564.

'53 FORD 2 DR. V-8 CLEAN. $450. EM 3-4827.

1952 FORD V-8 RANCH WAGON, $500 cash. FE 4-8676. After 3:30. 248 Osmun.

BUD SHELTON OFFERS

'56 Chev. Convertible $1,795
'55 Buick Special HT $1,695
'56 Chev. Bel Air 2 dr. $1,695
'55 Pontiac Starchief Cat. $1,595
'55 Pontiac 870 Cat $1,495
'55 Buicks, Special 2 dr. $1,495
'56 Ford Custom 2 dr. $1,495
'55 Mercury Monterey HT $1,395
'54 Buick Century HT. $1,295
'55 Ford, Customline, 2 dr. $1,195
'54 Pontiac Starchief, 4 dr. $1,095
'54 Mercury HT $1,095
'55 Chev. 210, 2 dr. $1,045
'52 Ford 8, 4 dr. ..... $ 595
'51 Buick Special 4 dr. .... $ 395
'51 Nash, 4 dr. ..... $ 295
'51 Pontiac 8, 2 dr. ..... $ 295
'51 Chev. 4 dr. ..... $ 145
'51 Pontiac Sedan ..... $ 100

Bud Shelton Motor Sales

Auburn at E. Blvd. FE 8-9683

1955 FORD CUSTOMLINE WITH overdrive. 1953 Pontiac convertible. 24 Charlotte St.

1954 LINCOLN HARDTOP, WHITE with black & white uphol. Push button controls. Exc. cond. FE 7-8313 anytime.

OLDS

OLDS — 1954, '55, '56's 88 — 98 — Super Deluxe Holiday Coupes & 4 Doors. All with Power Steering & Brakes. Radio & Heater, white tires. All low mileage, one-owner Birmingham Trade-ins. Priced to sell.

Suburban Mtrs.

OLDS DEALER
565 S. Woodward
Birmingham

1951 NASH RAMBLER, NO MONEY down. Assume payments of $19.76 month. Call Credit Mgr. Mr. Parks. Midwest 4-7500. Harold Turner Ford.

1957 FORD RANCH WAGON

Nearly new, about 6,000 miles. Drives new—looks new—smells new. Radio, heater, windshield washers. Lustrous Autumn Scarlet finish. Save Hundreds.

$1995

'53 Chev. Wagon ...$745
'55 Ford V-8 Cl. 4-Dr. $995
'53 Ford V-8 2-Dr. Power $595
'52 Rambler Wagon R & H $195

9 Other Transportation Specials

NO MONEY DOWN

JIMMY DeROSE MOTOR SALES

3140

W. HURON
(1 MILE W. OF TELEGRAPH)

For Sale Cars 91

'51 RAMBLER STATION WAGON. Take over payments. OR 3-7306.

1956 OLDSMOBILE SUPER 88, radio, heater, hydramatic, power steering, white side walls. Original green paint. Priced to sell. Our stock No. 3908.

$1486

NORTH CHEVROLET

MI 4-2735

1000 S. Woodward Birmingham

MG 1954

Red roadsters in excellent condition. Radio, heater, custom side wall tires. Call FE 2-9341, Saturday and Sunday.

'55 CUSTOM LINE 2 DR. FORD. $150 down and take over payments, OR 3-8732.

'53 KAISER MANHATTAN, VERY clean Best offer. EM 3-0081. H. Riggins.

'55 MERCURY, 2 DR. MERCOmatic. R & H. W.W. Black with white top. Tinted glass. FE 4-4815.

RAMBLERS—AMBASSADORS Used cars, Repair work. ENOLE NASH SALES MA59 & Porter Rd. EM 3-4066

1955 OLDS, 98 CONVERT, VERY good cond., 5939 Andersonville Rd. Waterford. No dealers.

CAR PAYMENTS TOO BURDENsome? Let us help you adjust to some less expensive model.

Lake Orion Motor Sales

M24 AT CLARKSTON RD.
FORD — MERCURY MY 3-2611

'53 OLDS CONVERTIBLE. EXC. cond. OR 3-9162.

STATT'S MOTOR SALES

'53 Dodge Coronet, Gyromatic, R. & H. See this!
'51 Chevrolet Power-Glide, R&H, nice and clean.
'55 Plymouth Belvedere 8, sedan, R&H, bargain priced.

PLUS TRANSPORTATION SPECIALS — $50 UP

89 M24 MY 3-2750 Lake Orion

"Bright Spot"

Fall Clearance

CADILLAC

'56 Sedan DeVille. This beautiful, low mileage trade-in is fully equipped. This is your chance to buy an excellent family car for a fraction of its original cost. $3795

OLDSMOBILE

'56 Holiday Sedan 88, completely reconditioned, offering Oldsmobile rocket engine. Your old car will make the down payment.

CADILLAC

'55 62 Coupe, 7,000 actual miles, fully equipped, looks as if it just came off show room floor

BUICK

'55 Special 4-Dr. Hardtop, fully equipped, runs and looks like new. Full price $1595

OLDSMOBILE

'55 Holiday Coupe, 98, Hydramatic, full power, radio and heater, 2-tone paint. We believe none can compare for $1645.

CHEVROLET

'55 Bel Air V-8 4-Door, beautiful 2-tone, radio and heater, and other extras. Only $245 down

DODGE

'55 Royal 4-Dr. Sedan, a real quality car, radio and heater, automatic, V-8 engine. Don't miss this at our reduced price.

PLYMOUTH

'55 4-Dr., radio and heater, 2-tone paint, white tires, low price of $995

FORD

'54 4-Dr., radio and heater, beautiful paint, excellent mechanically. $695

OLDSMOBILE

'54 98 4-Dr. Sedan, beautiful 2-tone blue, radio and heater, hydramatic, power steering and brakes. We believe none can compare at $1195.

MERCURY

'54 2-Dr. Hardtop, very sharp, excellent condition, full price $1045

PLYMOUTH

'54 Belvedere 4-Dr., automatic, radio and heater, only $795 and your old car down

OLDSMOBILE

'53 98 Holiday, 2-tone red and white, hydramatic, radio and heater, power steering and brakes, many other extras. $995

NASH

'53 2-Dr., radio and heater, excellent transportation special at only $345

CADILLAC

'58 62 Sedan. This beautiful low mileage new car trade-in is fully equipped. An excellent buy at $1395

CHEVROLET

'53 Black Club Cpe., radio and heater, white tires, special at $445 and no money down

JEROME

Olds - Cadillac
Orchard Lake at Cass
FE 8-0488

For Sale Cars 91

NORTH PONTIAC

1953 Ford Convertible.
1957 Ford Vic. Beautiful
1953 Buick Special hardtop
1954 Chev. Bel Air, 2 dr.
MOST MAKES AND MODELS TO CHOOSE FROM

AUTO SALES

312 W. Montcalm FE 4-9151

1957 PLYMOUTH 2 DR. BELVEdere. V-8. R & H. WW tires. Very clean., Low mileage. Reas. Call Mayfair 6-3705.

1955 PLYMOUTH SEDAN R&H, — Auto. trans. No money down. Assume payments of $10.76 month. Call Credit Mgr. Mr. Parks. Midwest 4-7500. Harold Turner Ford.

'49 PLYMOUTH CONVERTIBLE, $150 MA 5-3641.

1951 PONTIAC 5 PASSENGER coupe Hydramatic, R & H. Good cond. Best offer. 87 N. Sotirley, after 5 p.m.

1954 PONTIAC, EXC. COND. TAKE over payments. FE 8-9634 after 4 p. m.

1950 PONTIAC
FE 4-7941

1957 PLYMOUTH 2 DR. BELVEuere. V-8. R & H. W.W. tires. Very clean Low mileage. Reas. Call Mayfair 6-3705.

'56 PONTIAC 4 DR. CUSTOM Catalina. Like new. Loaded. Real sharp. Best reasonable offer by Oct. 2nd takes it. OL 1-1663.

1953 PONTIAC — 2 DR. HYDRA. Radio, clean. Low mileage. 1 owner. FE 2-7472.

1956 PONTIAC, STARCHIEF, WILL take trade Eves. 125 LeGrande.

1953 PONTIAC DELUXE 2 DR. R & H. Hydra. Exc. cond. Sharp all around. $695. OR 3-2940.

'53 PONTIAC. HYDRA. R & H. W.W., Good cond. FE 4-8270.

'53 PONTIAC SEDAN. EXC. BODY & tires. EM 3-0081. H. Riggins.

'51 PONTIAC, $225. SHARP! '51 Kaiserc, $75. '40 Ford. GR 4-2951. Private owner.

I'LL TOTE YOUR NOTE EVERYBODY'S CREDIT IS GOOD HERE EASY ED IS THE WORKING MAN'S FRIEND

EASY ED JONES

115 S. Saginaw Used Cars

1952 PONTIAC R&H, HYDRA. NO money down. Assume payments of $10.76 month. Call Credit Mgr. Mr. Parks. MIdwest 4-7500. Harold Turner Ford.

1960 PONTIAC R&H, HYDRA. NO money down. Assume payments of $8.85 month. Call Credit Mgr. Mr. Parks MIdwest 4-7500. Harold Turner Ford.

'51 PONTIAC DELUXE 2 DR., very clean throughout. FE 3-7542, H. Riggins.

MY DADDY SAYS

Nobody Outdeals Eddie Steele

1953 Pontiac 2 dr.
1954 Ford, 4 dr.
1953 Packard 4 dr.
1956 Ford 2 dr.
1950 Ford 2 dr.
1953 Buick hardtop
1955 Ford Station Wagon
1951 Plymouth 4 dr.
1954 Ford 2 dr.
1953 Plymouth 4 dr.
1954 Chevrolet convertible
1953 Plymouth Hardtop
1954 Plymouth Suburban
1953 Pontiac 4 dr.
1956 Ford 4 dr.
1952 DeSoto 4 dr.
1955 Pontiac 2 dr.
1962 Dodge Club coupe
1954 Ford Station wagon
1953 Studebaker 2 dr.
1955 Ford 2 dr

Many cars no money down. Low monthly payments.

EDDIE STEELE FORD

2705 Orchard Lake Rd.
1 mile W. of Telegraph, Keego Har.
FE 5-9204

1956 PONTIAC 4 DR. HT. LOW mi. By owner. FE 5-5197. 670 BowLane.

PONTIAC CONVERTIBLE, 1955. All power. All extras. 36,000 miles. $1,100. Needs fender work. EM 3-0202.

1950 PONTIAC CATALINA, ALL the extras. Very sharp. $5 down & $5 a wk. Generous Joe, FE 5-6456.

'50 CAD. SERIES 62, SHARP. Full price $450. FE 5-0214.

OUR LITES ARE UP!

OUR PRICES ARE DOWN!

Pontiac's HOT LOT IS OPEN

'57 FORD RANCH WAGON
Nearly new—6,000 miles. Drives new. Looks new. Smells new. Radio, heater, windshield washers. Spare tire never down. This bears close inspection. $1995

'56 CHEVROLET
Bel Air Sport Cpe. Black & White and it glitters. Powerglide. V-8. Radio, heater. W/Walls. As smart a car as you could find. $1695

'56 PLYMOUTH
Hardtop. Powder blue, clean as a whistle. V-8 with Powerflite. Radio, heater, w/walls, windshield washers. $1495

'56 CHEVROLET
2-dr. Powerglide, radio & heater. w/walls. This price should stop traffic. $1395

'55 CHEVROLET
Bel Air Spt. Cpe. Turquoise & White. V-8, dual exhausts, radio, heater w/walls. Nearly any old car down. $1395

'55 CHEVROLET
Bel Air 4-dr. sedan. V-8, radio, heater, w/walls. Turq. & White. This is an exceptional automobile. Low down payment. $1395

'55 FORD
Customline V-8 4-dr. sedan. Low mileage, well-kept car. Deep lustrous green. $ 995

'54 CHEVROLET
Bel Air Hardtop. Navy Blue & White. New rubber. Powerglide, radio, heater, w/walls. $ 895

'53 FORD
Customline, V-8 2-dr. Fordomatic. Power Steering, radio & heater. Here's a buy. $ 595

'53 PONTIAC
Chieftain Deluxe '8' 4-dr. Light blue. Hydramatic, radio, heater, w/walls. This won't last and any old car down. $ 595

Fast Bank Rates

Rambler Station Wagon
A 1952 model. Radio & heater and unbelievably priced at $195

FORD
2-dr. Good running shape. No money down. This is a good second car. A 1949 V-8 for $11.46 per month.

PLYMOUTH
Good transportation and real clean for the money. $ 295

HUDSON
A lot of miles left. $ 145

NO MONEY DOWN
BANK RATES WE TRADE

Jimmy DeRose

MOTOR SALES

3140

W. HURON STREET
1 Mile West of Telegraph

For Sale Cars 91

'53 PONTIAC, 2 DR. R&H. HYDRA. $395 very low down payment, low monthly payments.

AUBURN MOTORS

Corner Pike & E. Blvd. FE 3-7471.

31-FT. PONTIAC. $600 DOWN. Balance $1,773 at $46 per mo. FE 8-2316.

1956 STUDEBAKER SKY HAWK. R & H. Auto. trans. W.W. Exc. cond. For information call FE 8-8784.

West Side Used Cars

Drive out where overhead is low and save the difference! Many makes & models to choose from.

West Side Used Cars

923 W. Huron FE 4-2185

'55 PONTIAC 2 DR. 860 SERIES. $900. FE 5-9100.

1953 STUDEBAKER COMMANDER. V-8 with overdrive. 2-Dr. Beautiful inside and out. FE 4-1517.

'56 VOLKS WAGON, SUN ROOF, Radio, Car top carrier. W. W. $1500. Call Holly, MElrose 4-3892.

FINAL CLEARANCE SALE

1957 CHEV. DEMO. and Courtesy Cars at TERRIFIC SAVINGS

2-DOORS — 4-DOORS
WAGONS—CONVERTS

as low as

$195

or your car down

As little as $15 per week

DEAL WITH OAKLAND COUNTY'S TOP TRADER

TAKE ADVANTAGE OF OUR LOW OVERHEAD LOCATION

FOR SAVINGS - SERVICE SATISFACTION

BETTER SEE

HASKINS

CHEVROLET

"THE WORKING MAN'S FRIEND"
"Oakland County's Fastest Growing Dealer"
CLARKSTON
6781 Dixie Highway at M15
MA 5-5071 Open Nights 'til 9

'56 VOLKSWAGEN, SUN ROOF. Excel. cond. 21,000 mi. $1,650. FE 7-9708.

SEPTEMBER CLEARANCE SALE

SEE US NOW

100 Cars In Stock

30 DAY 50-50 GUARANTEE

5184	'53 Pontiac 2-dr.	...$ 695
5176	'55 Ford St. Wag.	...$1595
5167	'51 Pontiac 2-dr.	...$ 295
5166	'55 Ford Fordor	...$1245
5148	'54 Ford Fordor	...$ 795
5107	'56 Dodge 4-dr.	...$1345
5103	'50 Cadillac 4-dr.	..$ 645
5150	'51 Plym. Cl. Cp.	..$ 295
5212	'53 Ford Cl. Cpe.	..$ 645
5242	'56 Ford Tudor	...$1495
5266	'52 Plymouth 4-dr.	.$ 395
5282	'54 Chevrolet 2-dr.	.$ 695
5286	'56 Plymouth 2-dr.	$1345
5295	'52 Olds 4-dr.	.....$ 595

"Cy Owens"

Your Friendly FORD Dealer

147 S. Saginaw St.

FE 5-4101 FE 5-3588

Open 8 A.M. to 9 P.M.

Here's the Place And Now's the Time To Cash in on Our TERRIFIC VALUES

ON OUR ENTIRE STOCK OF

Guaranteed "Goodwill" USED CARS

1952 PONTIAC Catalina Coupe ..... $ 595
Radio, heater, hydramatic.
1955 PONTIAC 2-Door Sedan $1295
Radio and heater.
1954 FORD Tudor Sedan ..... $ 695
Radio, heater and overdrive.
1955 FORD Customline Tudor $1195
Radio and heater.
1953 PONTIAC 4-Door Sedan ..... $ 395
Radio and heater.
1955 PONTIAC 4-Door Sedan $1395
Radio and heater.
1954 PONTIAC Star Chief 4-Door $1195
Radio, heater, hydramatic.
1953 PONTIAC Catalina Coupe ..... $ 895
Radio, heater, hydramatic.
1956 CHEVROLET 2-Door Sedan $1695
Radio, heater, powerglide.
1953 CHRYSLER 4-Door Sedan ..... $ 695
Radio, heater, Hi-drive.
1956 PONTIAC Star Chief $2095
Radio, heater, hydramatic.
1955 OLDSMOBILE 4-Door $1595
Radio, heater, hydramatic.
1955 CHEVROLET 4-Door $1395
Radio and heater.
1954 CHEVROLET 2-Door ..... $ 995
Radio, heater, powerglide.
1955 BUICK Hardtop $1695
Special, radio, heater, dynaflow.
1955 FORD Fairlane Convertible $1495
Radio, heater, Fordomatic.
1955 CHEVROLET Convertible $1595
Radio, heater, powerglide.
1948 CHEVROLET 2-Door ..... $ 125
Radio and heater.

PONTIAC

RETAIL STORE

"GOODWILL USED CARS"

65 MT. CLEMENS ST. FE 3-7117

BEHIND THE POST OFFICE

MONTH END SALE

OVER 100 CARS

All Makes Available

South Side 211 S. Saginaw St.

'57 CHEVROLET 2-Door $1695
Radio, heater, white walls, ivory and light blue.
'56 PONTIAC 4-Door Hardtop $1695
Radio, heater, hydromatic. Green & Onyx black.
'56 CHEVROLET Bel Air Hardtop $1645
Radio, heater, Onyx black.
'56 CHEVROLET 4-Door Sedan $1595
Radio, heater, powerglide, ivory & red.
'55 CHEVROLET 2-Door Sedan $1145
Radio, heater, 2-tone blue.
'55 MERCURY Hardtop $1595
Radio, heater, mercomatic, white walls.
'54 CHEVROLET 210 4-Door ..... $ 795
Radio, heater, beige & Burmuda green.
'54 CHEVROLET 210 4-Door ..... $ 845
Radio, heater, beige & saddle brown. Real sharp.
'53 CHEVROLET Bel Air 4-Door ..... $ 745
Radio, heater, ivory & sun gold.
'53 FORD 2-Door Sedan ..... $ 695
Radio, heater, dark blue.

North Side — 641 Oakland Ave.

'56 FORD Convertible $1745
Radio, heater, Fordomatic. New top. Ivory & Light blue.
'56 BUICK Hardtop Sport Sedan $2095
Century with radio, heater, dynaflow, power steering, power brakes. White walls. Ivory & black.
'56 CHEVROLET 4-Door $1295
Radio, heater, ivory & light blue.
'55 CHEVROLET 2-Door $1095
8 cylinder, radio, heater, ivory & turqois.
'55 CHEVROLET Station Wagon $1445
Radio, heater, powerglide, 8 cylinder, beige & tan.
'55 OLDSMOBILE 4-Door $1495
88 with hydromatic, radio, heater, white walls, ivory & forest green.
'55 FORD 2-Door Sedan ..... $ 795
Heater, and light blue finish.
'54 CHEVROLET Bel Air 2-Door ..... $ 795
Radio, heater, powerglide, power windows.
'53 CHEVROLET Bel Air 4-Door ..... $ 595
Radio, heater, onyx black.
'51 FORD 2-Door Sedan ..... $ 395
Radio, heater, Fordomatic. Ivory & light green. Real sharp.

MANY TRANSPORTATION SPECIALS
From $95 to $245 — YOUR TERMS
A Phone Call Brings a Courtesy Car to Your Door

MATTHEWS-HARGREAVES
"Your CHEVROLET Dealer"
FE 4-4546 FE 4-4547

Riding for a FALL

WITH YOUR PRESENT CAR?
TRADE NOW FOR ONE OF THESE

SPECIALS

'56 Chevrolet 210 2 Dr. ..$1195
Sedan, standard shift, radio & heater, 6-cyl., stock #218
'54 Ford Ranch Wagon ..$ 995
Radio & heater, Fordomatic, 6-cyl., clean, one owner, stock #226
'55 Buick 2 Dr. Hardtop ..$1595
Sharp, one-owner, radio & heater, dynaflow, stock #233.
'56 Buick Special 2 Dr. ..$1895
Hardtop, Yellow and White finish with Black and White interior, low mileage, fully equipped, stock #263.
'55 Mercury M'nt'r'y 4 Dr. $1095
Sedan, a real buy with radio & heater, automatic transmission, stock #321.
'55 Ford Fairlane $1195
2-Dr. sedan, low mileage, one-owner, radio & heater, standard shift, beautiful 2-tone Blue, stock #326.
'54 Ford Convertible $1100
Coupe, bright Red finish, radio & heater, automatic, low mileage, stock #423.
'56 Buick Special 2 Dr. ..$1795
Sedan, attractive 2-tone finish, dynaflow, radio & heater, stock #361.
'54 Ford Sunliner $1195
2-dr. hardtop, Fordomatic, radio & heater, excellent condition, one-owner, stock #330.
'54 Ford 2 Dr. .....$ 495
8-cylinder, good mechanically, need some body work, good tires, stock #383.
'51 Nash Ambassador ..$ 295
4-dr. sedan, overdrive for economy, radio & heater, good body, stock #388.
'54 Pontiac 2 Dr. Sedan ..$ 795
8-cylinder, Red & Black, radio & heater, hydramatic, Royal Master tires, stock #413.
'54 Buick Century 2 Dr. ..$1195
Hardtop, fully equipped, exceptionally clean, stock #418.
'55 Buick Century 4 Dr. ..$1695
Hardtop, radio & heater, dynaflow, Red & White, clean inside and out, stock #339.
'54 Pontiac Chieftain ...$1095
4-dr. sedan, fully equipped, one-owner, priced for quick sale, stock #431.

Transportation Specials
1950-'51 Buicks, excellent Mechanically, good bodies
$295 - $395

OLIVER BUICK

210 Orchard Lake Ave.

FE 2-9101 Open Till 9 P.M.

'Harbourmaster' Crew Makes Big Hit With Rockport

--Today's Radio Programs--

WJR, (760) CKLW, (800) WWJ, (950) WCAR, (1130) WXYZ, (1270) WPON, (1460) WJBK, (1500)

TONIGHT

6:00—WJR, News
WWJ, News
CKLW, News, Chase
WJBK, News, McLeod
WCAR, Sports Page
WPON, World News

6:30—WJR, Dinner Date
WWJ, Ross Mulholland
WXYZ, Finance
CKLW, Eddie Chase
WJBK, Don McLeod
WPON, Music With Mason

7:00—WJR, Guest House
WXYZ, E. P. Morgan
CKLW, Fulton Lewis Jr.
WCAR, Patriot

7:30—WXYZ, Mickey Shorr
WWJ, Three Star Extra

8:00—WJR, Amos 'n' Andy
WWJ, X Minus 1
CKLW, Scotland Yard
WJBK, Casey

8:30—WWJ, Nightline
CKLW, Theater

9:00—WJR, World
CKLW, Knowles
WJBK, News, Kasem
WCAR, News

9:30—WJR, Asian Plu
WWJ, John F. Dulles
WJBK, Sound Off

10:00—WJR, Symphony
WWJ, News
WXYZ, Jack Surrell
WJBK, News, Kasem
WPON, Music With Mason

10:30—WWJ, Classical

11:00—WJR, News
WWJ, NBC Bandstand
WCAR, News
WPON, Sports and News

11:30—WJR, Music
WJBK, Casey

FRIDAY MORNING

6:00—WJR, News, Melody
WWJ, News, Maxwell
WXYZ, Fred Wolf
CKLW, Rooster Club
WJBK, Clark Reid
WCAR, News, Allen
WPON, Country Roundup

6:30—WJR, Voice of Agricult.
WWJ, Bob Maxwell
CKLW, Guy Nunn
WJBK, News, Reid
WCAR, News
WPON, Early Bird Club

7:00—WJR, Dan Kirby
WWJ, News, Maxwell
WXYZ, News, Wolf
CKLW, News, Toby David
WJBK, News, Reid
WCAR, News, Sheridan
WPON, Early Bird Club

7:30—WJR, Music Hall
WXYZ, News, Wolf
CKLW, News
WJBK, News, Reid
WCAR, News

8:00—WJR, Jim Vinall
WWJ, News
WXYZ, News, Wolf
CKLW, Terrance O'Tell
WJBK, News, Reid
WCAR, News
WPON, World News

8:30—WJR, Music Hall
CKLW, News, David
WJBK, News, Reid
WCAR, T. Malone
WPON, E. Bird, Revival

9:00—WJR, Wm. Sheehan
WWJ, Minute Parade
WXYZ, Breakfast Club
CKLW, News, David
WJBK, News, George
WCAR, News, E. Allen
WPON, News, Lewis

9:30—WJR, Jack Harris
WJBK, Tom George

10:00—WJR, Arthur Godfrey
WWJ, News, True Story
WXYZ, Herb Anderson
CKLW, News, Homechats
WJBK, News, George
WCAR, News, M. D. Beall
WPON, America to Knees

10:30—WWJ, NBC Bandstand
CKLW, Mary Morgan
WPON, Chuck Lewis

11:00—WJR, Arthur Godfrey
WWJ, News, J. Wood
WXYZ, Paul Winter
CKLW, News
WJBK, News, Reid
WCAR, News, Lady of Day
WPON, Don MacKinnon

11:30—WJR, Time for Music
WXYZ, Curtain Calls
CKLW, Robert Hurley

FRIDAY AFTERNOON

12:00—WJR, Jim Vinall
WWJ, News, Faye Elizabeth
WXYZ, Curtain Calls
CKLW, A. Grant, G. Hauser
WJBK, News, Tom George
WCAR, News, Thomas
WPON, News

12:30—WJR, Time for Music
WXYZ, News, Montovani
CKLW, News, Davies
WCAR, Bruce Martyn

1:00—WJR, Wendy Warren
WWJ, Ross Mulholland
WXYZ, Sunshine Boys
CKLW, News
WJBK, News, Tom George
WCAR, News, B. Martyn
WPON, Chuck Lewis

1:30—WJR, Dr. Malone
WWJ, Fran Harris
WXYZ, News, Slagle
CKLW, Gabriel Heatter

2:00—WJR, Ms Perkins
WWJ, Ross Mulholland
CKLW, Grant, Davies
WJBK, George
WCAR, News
WPON, Lewis

2:30—WJR, 2nd Mrs. Burton
WWJ, Mulholland
WXYZ, News
CKLW, News, Shift Break
WCAR, Sports Parade

3:00—WJR, Pat Buttram
WWJ, Five Star Matinee
WXYZ, Ed McKenzie
CKLW, Bud Davies
WJBK, McLeod
WCAR, News, Page
WPON, Don Zee

3:30—WJR, House Party
WWJ, Woman in House
WXYZ, News, McKenzie
CKLW, News

4:00—WJR, Parade of Bands
WWJ, News, Confessions
WXYZ, Sports, McKenzie
CKLW, News
WJBK, McLeod
WPON, Zee

4:30—WJR, Music Hall
WWJ, Jim Deland
WXYZ, News, McKenzie
CKLW, News

5:00—WJR, Philip Lenhart
WWJ, News at 5
WXYZ, Wattrick Sports
CKLW, Sports, Chase
WJBK, News, McLeod
WCAR, Godfrey
WPON, Music With Mason

5:30—WJR, Music Hall
WWJ, Jim Deland
WXYZ, News, McKenzie
CKLW, News, E. Chase
WJBK, Sports, McLeod

--Today's Television Programs--

Programs furnished by stations listed in this column are subject to change without notice

Channel 2—WJBK-TV Channel 4—WWJ-TV Channel 7—WXYZ-TV Channel 9—CKLW-TV

TONIGHT'S TV HIGHLIGHTS

6:00—(7) Sports Focus. (9) Popeye. (4) News, Sports. (2) News.

6:10—(7) Sports. (2) Weather.

6:15—(7) News. (4) Weather. (2) News.

6:20—(4) Box Four Forum.

6:30—(7) Circus Boy. (9) Lone Wolf. (4) (Color) Tic Tac Dough. (2) Sgt. Preston.

7:00—(7) ABC Presents. (9) Million Dollar Movie. Carole Landis, Martha Raye in "Four Jills in a Jeep." (4) Best of Groucho. (2) Harbormaster.

7:30—(7) Modern Americana. Logging operations of past, present. (4) Dragnet. (2) Climax.

8:00—(7) Theater Time. (4) People's Choice.

8:30—(7) O.E.S. New series based on experience of World War II cloak and dagger men. (9) Feature Theater. (4) Tennessee Ernie. First guest Jane Wyman. (2) Playhouse 90.

9:00—(7) Wrestling—(4) Color) Rosemary Clooney.

9:30—(7) Cisco Kid. (4) Jane Wyman.

10:00—(7) Club Polka. (9) National News. (4) Mich. Outdoors. (2) Dr. Christian.

10:10—(9) Weathervane.

10:15—(9) Theater 15.

10:30—(7) The Spy. (9) Crime Inc. (4) Juvenile Court. (2) Mr. District Atty.

11:00—(7) Soupy's On. (9) Million Dollar Mystery. (4) News. (2) News.

11:15—(4) Weather. (2) Miss Fairweather.

11:20—(4) Sports. (2) Sports Final.

11:25—(2) Nightwatch Theater.

11:30—(7) 30 Minute Theater. (4) Teamsters. Senate-Teamsters.

FRIDAY MORNING

6:50—(2) Meditations.

6:55—(2) On the Farm Front.

7:00—(2) Jimmy Dean. (4) Today.

7:45—(2) News.

8:00—(2) Captain Kangaroo. (7) Cartoon Carnival.

8:30—(7) The Little Rascals.

8:45—(2) Cartoon Classroom.

8:55—(4) Faye Elizabeth.

9:00—(2) Garry Moore. (4) Romper Room.

9:30—(4) Amos 'n' Andy. (7) Our Friend Harry.

10:00—(4) Price Is Right.

10:30—(2) Strike It Rich. (4) Truth or Consequences.

11:00—(2) Hotel Cosmopolitan. (4) Tic Tac Dough.

11:15—(2) Love of Life.

11:30—(2) Search for Tomorrow. (4) It Could Be You. (7) Robin & Ricky.

11:45—(2) Guiding Light.

11:55—(9) Billboard.

FRIDAY AFTERNOON

12:00—(2) (Color) Ladies' Day. (4) Tex and Jinx. (7) 12 o'clock Comics. (9) Peppermint Prince.

12:15—(9) Children's Newsreel.

12:30—(2) As the World Turns. (4) (Color) Club 60. (7) The Erwins. (9) Pride of the Family.

1:00—(2) My Hero. (4) Howard Miller Show. (7) Lady of Charm. (9) Going Our Way. Movie.

1:30—(2) House Party. (4) Bride and Groom.

2:00—(2) Big Payoff. (4) (Color) Matinee Theater. (7) My Little Margie.

2:30—(2) Verdict Is Yours. (7) Topper.

2:40—(9) Myrtle Labbitt.

2:55—(9) News.

3:00—(2) Brighter Day. (4) Queen for a Day. (7) American Bandstand. (9) Request Playhouse.

3:15—(2) Secret Storm.

3:30—(2) The Edge of Night. (9) Bugle Theater.

3:45—(4) Modern Romances.

4:00—(2) Susie. (4) Private Secretary. (9) Circle 9 Theater.

4:20—(2) Beat the Clock. (4) Range Rider. (7) Terry and The Pirates.

5:00—(2) The Early Show. (4) Ray Milland. (7) Mickey Mouse Club. (9) Dance Party.

5:30—(4) Patti Page.

5:45—(4) News.

Delights Town Coming of Show

Barry Sullivan Series of Sea Stories Begins on TV Tonight

By DICK KLEINER

ROCKPORT, Mass. — (NEA)— It's Saturday night in this seacoast resort on Cape Ann. There's not a sound, except for the lonely screech of seagulls and the lapping of the water on the rocky shore.

★ ★ ★

But drive a few miles out, to a place called Folly Cove, and suddenly you hear the happy sound of a party.

"It's an "unlaxing party," a big, noisy, singing kind of party which is a weekly event for the cast and crew of "Harbourmaster."

This is a filmed show, starring Barry Sullivan and Paul Burke, about the skipper of a boat for hire.

★ ★ ★

And it's a good show, judging by the script quality and the cast's past performances. And also, judging by the amount of work they put in—14 hours a day, six days a week, working on each show.

A GALA AFFAIR

Which is why, come Saturday night, everybody gathers at the big house Sullivan rents at Folly Cove.

★ ★ ★

You walk in and there's a piano going — John Epstein, executive producer, at the controls—and featured actor Paul Burke is banging vegetable brushes on the back of a frying pan and Barry Sullivan is shaking homemade maracas (coffee cans, half-full of rice) and bearded cameramen are singing and pretty girls are passing trays full of pizza pie and everybody is helping themselves to drinks out of paper cups at the bar.

This has become, through the summer, the big social event of the week in the Rockport area. Not only the "Harbourmaster" company, but even the local citizens take part.

The town is delighted with the coming of a major TV show to the community.

★ ★ ★

The wife of an artist—Rockport is a big artists' colony—says there was some objection, initially, from diehards who prefer the status quo at all costs. Gradually this has melted away.

Now the cast and crew of the show are known by everybody in town, greeted by first name, well-liked by all.

AWAIT PREMIERE

And Rockport, which will get credit in the show, is eagerly waiting the first show, due nationally via CBS-TV tonight. Many of the townspeople have been impressed into service as extras.

Only problem is that Rockport, which gets its TV from Boston, will see the show on Saturday nights, since Boston will use a delayed filming. And, as the artist's wife pointed out, that will conflict with the parties.

★ ★ ★

The singing continued for hours. All the old-timers were sung, with feeling, by the cast and crew. More pizza. More people picked up pots and pans and anything and joined the largest rhythm section in New England.

"We didn't ask for musical ability when we assembled the company," Barry Sullivan said. "It all just happened. Everybody gets along so wonderfully and it seems like we all have the same interest in music.

"But I suspect, from now on, if we need replacements, we'll have to find out if they can sing."

★ ★ ★

Sullivan, a New Yorker, never had the urge to go to sea as a boy. But now, after skippering the Blue Chip around Rockport harbor, he likes it.

"I might get my own boat," he says. "I just might do that."

SEAGOING STUIO

The filming of the ocean parts of the show are done from either a raft, anchored about a mile off shore, or a fishing boat, the Naomi Bruce II, which is a seagoing studio.

★ ★ ★

The Atlantic, off Cape Ann, can get a little bouncy. And the crew dreads the days when they have to go out where the boats rock and roll.

Cameras start sliding, footing is treacherous on the slick deck, and even after several months of it there's usually somebody who gets sick.

Even the actors have had touches of seasickness. Once, the director said he was very grateful the show was being filmed in black-and-white.

★ ★ ★

"It would look bad," he said, "to see all the sailors with green faces in color."

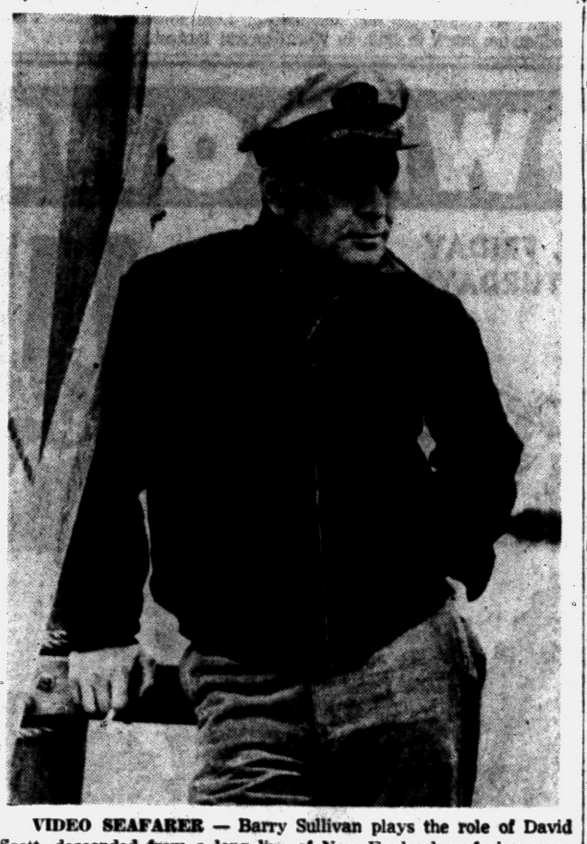

VIDEO SEAFARER — Barry Sullivan plays the role of David Scott, descended from a long line of New England seafaring men, in "Harbourmaster," which begins tonight at 7 on CBS-TV. The show is being filmed around Gloucester and Rockport, Mass.

Despite Slight Jealousy Wilson Quotes Others

By EARL WILSON

NEW YORK — D'you have my trouble — always a little jealous of other people's ad glibs?



WILSON

Groucho Marx told **Goodie Ace** concerning his new Beverly Hills home, "It's taking shape just as I'm losing mine."

★ ★ ★

Patti Page was hurt by the reviews of "The Big Record" TV show. As her husband, **Charles O'Curran**, tells it, "Patti's so sensitive, when she watches 'This Is Your Life,' she starts crying when the announcer says 'This Is . . .' " . . . "The one land **John Foster Dulles** hasn't visited," says Buddy Carroll, "is Birdland."

"How'd you like Tel Aviv?" I asked globe-trotter George Jessel, who retorted, "I like Tel Aviv better than I like television! . . . TV's rash of "pre-recorded" songs have got to go! Public isn't that stupid and resents them . . . Perry Como's son Ronnie's a Notre Dame freshman.

★ ★ ★

Frank Sinatra playing his life story with **Jeanne Crain** and **Mitzi Gaynor** irks Comedian **Joe E. Lewis** who tells Copa audiences, "Frank has more fun playing my life than I had living it."

Two grandmothers were bragging, and one, quite impressed, asked the other, "How old are your grandsons?" The other replied, "Well, the doctor's two and the lawyer's four."



SUZANNE

THE MIDNIGHT EARL . . .

Sugar Ray's ex-pal, Joe Glaser, bet a huge wad on him against **Basilio** . . . Singer **Suzanne Bernard's** back in the Broadway cafes after a serious stomach aliment.

Boxer **Archie Moore** brought $150 worth of jazz records . . . **Johnnie Ray's** round-the-world tour will earn him $425,000. . . . **Harry Belafonte's** ex-wife **Marguerite** was named as editor of the N.Y. Amsterdam News . . .

EARL'S PEARLS: The world wasn't made in a day — but it's beginning to look as though it may end in one. **That's earl, brother.**

(Copyright, 1957)

Several Nations Oppose Debate

Cool to Dulles' Plea to U.N. Discussion of the Syrian Situation

WASHINGTON (AP)—Secretary of State Dulles apparently faces opposition from several key countries to his plea that the United Nations discuss Soviet arms shipments to the Middle East.

★ ★ ★

Italy, Japan, Greece and Saudi Arabia have made it clear within the past few days they believe backstage diplomacy rather than public debate would be more effective in easing tensions.

Dulles, reportedly undisturbed by their attitude, was described as confident of enough support from other countries to put across his proposal.

★ ★ ★

Britain and the commonwealth countries along with many Latin-American nations are reported ready to back any American move to focus world attention on the dangers of Soviet propaganda and arms deliveries.

Crown Prince Faisal of Saudi Arabia is reported to have made known his government's opposition to such public debate on the Middle East during his call on President Eisenhower Monday.

★ ★ ★

The Saudi Arabian Prime Minister also is known to have suggested that as a matter of tactics Dulles soften his outcries about the danger that a Soviet-armed Syria poses in the region.

Italian Foreign Minister Giuseppe Pella took somewhat the same line in a meeting yesterday with Dulles at the State Department.

★ ★ ★

Japan's foreign minister, Aiichiro Fujiyama, is understood to have advised Dulles to play down the Syrian situation lest too much outcry drive the Syrians deeper into Moscow's embrace.

The Greek government also is reported to be very cool to Dulles' idea, fearing that any full-fledged U.N. debate would add to rather than diminish Middle East tensions.

Fearful Villagers Return

POSADAS, Argentina (AP) — Brazilian villagers who fled in terror to Argentina after a gunfight began crossing the border to their homes today. Squatters in Santo Antonio in the southern tip of Brazil fought a battle with a colonization company's employes. The villagers fled, fearing involvement, but Brazilian officials have promised they will not be prosecuted.

Fire-Fighting Smokey Bear May Get Mate

WASHINGTON (AP)—If the Forest Service carries out its plot, the bachelor days of Smokey the bear are numbered.

Right now, officials of the service are making plans for a new home for the popular fire-fighting bruin at the Washington Zoo. And the plans, complete to an artist's sketch, include accommodations for a Mrs. Smokey.

★ ★ ★

How Smokey's legion of youthful admirers—he receives up to 2,000 letters a day—are going to react to this bit of news is something that the Forest Service isn't discussing publicly.

Nor has the service yet picked any mate for Smokey, a 7-year-old black bear of the "cinnamon phase." Officials would perfer that his prospective mate be of the same strain, possibly 4 or 5 years old.

★ ★ ★

She may even be of Canadian origin, since the Canadiens, too, have taken up Smokey as a symbol of forest fire control.

Smokey has lived in conventional caged quarters since he was brought to Washington in 1950 after being rescued, a badly burned and frightened cub, from a fire-devastated area of the Lincoln National Forest in New Mexico. It was this experience that led the Forest Service to make him the popular symbol of a drive to save the nation's forest lands from fire.

Hair Stylist Plans 'Girls Day' at New Miracle Mile Center

Little girls — or more properly speaking, their mothers — will receive a break at the Miracle Mile Town & Country Shoppers City.

The Donnell Hair Stylists shop, which opens at the center today, has announced that Mondays, Tuesdays and Wednesdays will be "Little Girl's Day" at Donnell's.

Donnell's will trim the young ladies' coiffure at half-price on those days, said the shop's owner and manager, Donnell Thomas.

Thomas' breath-taking shop will provide the usual hair-styling services for women: trimming, washing, curling, styling, permanents and coloring.

★ ★ ★

The studio's decor features white leather furnishings contrasting with black backgrounds and turquoise trim. A pleasant place for the ladies, Thomas hopes.

The hair-stylist was trained at the Virginia Farrell school in Detroit and is a member of the Junior Virginia Farrell Hair Styling Group.

★ ★ ★

A Detroiter, Thomas operated a styling shop in Detroit for five years, prior to moving to the Miracle Mile.

★ ★ ★

Donnell's operators have been personally trained by Thomas. He expects to introduce new hair styles from New York and California every month.



DONNELL THOMAS

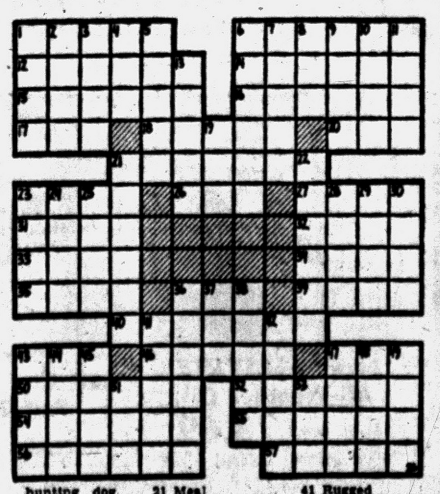

ACROSS
1 Old breed of British dog, —— hound
6 Short-legged hound dog
12 Opined
14 Attack
15 Hebrew ascetic
16 Degrees of progression
17 Thoroughfares (ab.)
18 Pester
20 Compass point
21 —— of the setting sun
23 Unfettered
26 Perched
27 Mimics
31 Jump
32 Unclothed
33 Handle
34 Enthusiastic ardor
35 Cooking utensils
36 "My Gal ——"
39 Pause
40 Workers with hides
43 Head covering
46 Hindu queen
47 Seed container
50 Wild ass
52 Grumble
54 Cylindrical
55 Cuts, as bread
56 Says
57 Fixed look

DOWN
1 Poems
2 Trial
3 Hardy heroine
4 Dutch uncle
5 Annual income (Fr.)
6 French hunting dog
7 Colorado resort Park
8 King of Judah (Bib.)
9 Defiance
10 Falsehoods
11 Otherwise
13 Acts
19 Collection of sayings
21 Meal
22 Swords
23 Fulcate, as wings
24 Nevada city
25 Direction
28 Wan
29 Ages
30 Dispatched
36 Traps
37 Girl's name
38 Looks askance
41 Rugged mountain spur
42 Stagers
43 Folding beds
44 The dill
45 Brazilian state
47 Measure of type
48 Heavy blow
49 From himself
51 Obtain
53 Deep hole

Answer to Previous Puzzle

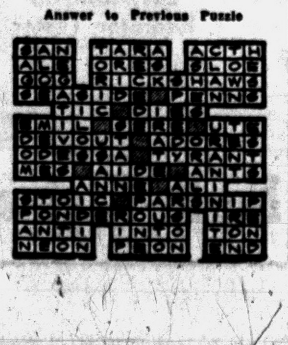

Territories' Governors in Pacific Much Alike

HONOLULU (AP) — The recent nomination of William F. Quinn of Honolulu to be governor of Hawaii, brought out these coincidental facts about the governors of the Pacific territories:

Quinn, Michael Stepovich of Alaska and Peter T. Coleman of American Samoa are all 38 years old. Each is a lawyer. Each is a Roman Catholic.

To Honor Judge Doty for 50 Years on Bar

Oakland County Circuit Judge Frank L. Doty will be honored next week for his half-a-century membership in the State Bar of Michigan.

Judge Doty and 31 other Michigan Lawyers will receive 50-year awards from John W. Cummiskey, state bar president, at a Detroit luncheon Oct. 3.

Workers Cry 'Politics'

SAGINAW (AP) — The City Employes Assn., supported by the City Council, have protested a decision by the State Highway Department that state employes, rather than city, with man the $4,920,000 Veterans Memorial Bridge when it is opened this fall. Monroe Causley, president of the association, said the move to use state employes is "strictly a political maneuver."

Mower Injuries Disable

ATLANTA — The Georgia Department of Public Health reports that a recent survey found that one power-mower injury in seven results in some permanent disability.

U. of M. Announces 2 New TV Series

ANN ARBOR (AP) — Documentary film portraits of men who have made history, and tours of architectural landmarks are the two series scheduled for the eighth year of the University of Michigan television hour.

The hour-long show will be carried on TV stations throughout Michigan beginning this fall.

The lives of Mahatma Gandhi, Henry Ford, William Shakespeare and Plato are among those which will be recaptured on a 30-minute film called "Genius." The series runs for 20 weeks.

A second half-hour will be devoted to "Mansions of Man," a series of film productions tracing the history of architecture from ancient Greece to the steel, plastic and glass of modern skyscrapers. This portion runs for 10 weeks.

Spain produces one-half, the world's supply of olive oil from more than 30 species of olive trees.

ATTENTION!
VM
Tape-O-Matic
Owners

—Now In Stock—
Conversion Kit
for Model 711
Tape-O-Matic

Now You Can
Play on
Staggered
Tape!

VIC'S
Record Shop
Westown Center
702 W. Huron FE 8-6531
Plenty of Free Parking

NO
MONEY DOWN!
Long Term—
Easy Payments
when you
buy



CYCLONE
FENCE
Direct From The Factory
For a free estimate, phone
Dial Operator (no toll charge)
and Ask for ENterprise 6042
1925 E. Hancock, Detroit 7, Mich.
Office Open Saturday Mornings
ONLY UNITED STATES STEEL CORPORATION MANUFACTURES CYCLONE FENCE

MUNTZ TV
SERVICE
On Easy Credit Terms
Member of
Electronics Association
FE 4-1515
C & V ELECTRO MART
188 Oakland Open 'til
Open Mon., Thurs., Fri.
& Sat. 'til 9

TV
CLEARANCE!
75 Used Sets
Famous Makes
Priced From $14.95





Table Models & Consoles
All Guaranteed
Generous Trade-In Allowance
Bring in your old TV set even though it isn't working—you'll be amazed at our trade-in deals.

WALTON RADIO & TV
1430 Joslyn, Corner Walton FE 2-2257

HAMPTON SPECIALS
On General Electric, RCA Victor, Whirlpool, Philco, Sylvania, Easy.
GOOD T. V. SERVICE MEN
DO-IT-YOURSELF
Tube Tester, with expert advice.
RCA COLOR TV
Call Us—Free Home Trial.
PORTABLE TELEVISION
6 Makes—$89.95 Up
OPEN 'TIL 9:00
825 W. Huron FE 4-2525

City Council Assists Him Get Bike Back

ANN ARBOR (AP) — Allan R. Pike got back his lost bicycle with the aid of the city council.

The bike had been sold at a police auction. Pike proved to the council the police had improperly confiscated it from in front of his University of Michigan dormitory.

This cost the city council $20 in reimbursement to the man who bought the bicycle at the auction.

Swedish Cargo Fleet Numbers 1,600 Ships

STOCKHOLM — Sweden's merchant marine now exceeds 3,000,000 gross tons. The 2,000,000-ton mark was reached in 1948 and the million-ton mark in 1912. In World War II the Swedish merchant navy lost more than one third of its prewar tonnage, but in 1946 the total was about the same as before the war. In relation to population, Sweden's merchant fleet, numbering 1,600 vessels, is the wirld's second largest.

Rail Exports Profitable

CAPE TOWN — As the first African country to export railroad rolling stock, South Africa has earned more than £5,000,000 ($14,000,000) from sales to the Central African Federation, East Africa, and Mozambique. Rhodesian Railways has bought more than £3,000,000 worth, and Mozambique has about £1,500,000 worth on order.

Apples were being grown in Nova Scotia as early as 1635.

Sweden Asks Locks on Steering Wheels

STOCKHOLM — All new cars sold in Sweden are to be equipped with a steering-wheel-locking device. A propaganda campaign has been launched aimed at extending such a protective measure to cars now in service. Under serious consideration is the prohibition of elaborate radiator ornaments that constitute a menace to pedestrians.

A hippopotamus tooth weighs as much as seven pounds.

SEARS ROEBUCK AND CO.

DOWNTOWN PONTIAC

TODAY, FRIDAY and SATURDAY!

DIVIDEND DAYS

Check Sears Huge STORE-WIDE Warehouse Sale TODAY thru MONDAY!



WHEELS BALANCED 4 For $5 Weights Included

ONLY 10% DOWN on Sears Easy Payment Plan FREE Installation

THE ALLSTATE

Sale Priced

Reg. No Trade-In Price Is 14.75

12.75 6:70x15 Tube-Type Blackwall Each, Plus Tax

AND YOUR OLD TIRE

FULL 12-MONTH GUARANTEE

- This Giganic Tire Sale Ends Saturday . . . Buy Now and Save!
- Full 12-Month Nationwide Guarantee Protects Your Investment!
- Rugged X-41° Cold Rubber for Sturdier Body and Longer Tread Life!
- Bonded Rayon Cord Cushions impacts; Guards Against Bruise Breaks!



Allstate Mufflers

For '49 to '53 Ford or Chevie INSTALLED 7.44

Replace that leaky, worn out muffler now, removing all fear of deadly carbon monoxide. Allstate is made of heavier gauge metal that gives ⅓ longer life than original equipment. Free flow design gives quieter, more economical operation. Buy now.



ALLSTATE Deluxe Automobile Heater 6 or 12 Volt 21.95

$3 Down

Powerful blower delivers heat throughout entire car. 2-speed heater switch and defroster control attach to dash.

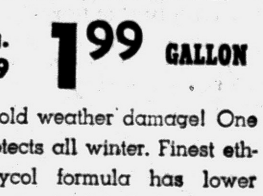

ALLSTATE Heavy Duty Heater Hose 8-foot 1.39

Of Neoprene rubber...not affected by oil, grease, chemicals. Holds its shape for years, resists extreme heat.

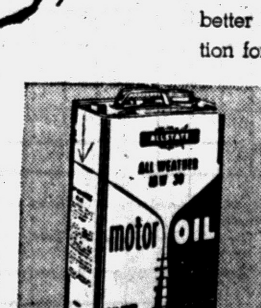

Battery Charger for 6 or 12 Volt Cars Your Choice 10.45

The charger for all battery needs. Charges 6 or 12-volt batteries by merely plugging it in.



Economical Gas Line Anti-Freeze Allstate 39¢

Be assured of quick all weather starts with ALLSTATE gas line anti-freeze. Keeps moisture from freezing.

NOW YOU CAN SAVE $16 to $24 per PAIR on ALLSTATE "All Seasons"

Auto Accessories—Perry St. Basement

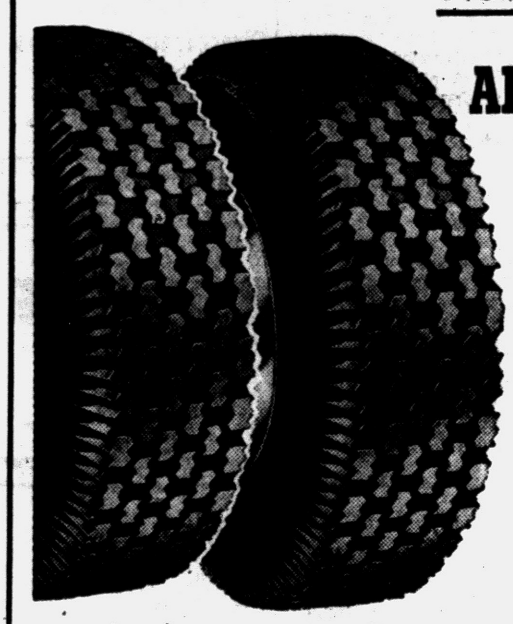

15.88 6.70x15 Tube-type Blackwall Each, in pairs plus tax

NO TRADE-IN REQUIRED

- Full 18-Month Nationwide Guarantee protects your tire investment
- Rugged road-bite tread reduces chance of skids on slippery roads
- Two-in-one tread with tough cleats for winter, regular tread for summer

ONLY 10% DOWN ON SEARS EASY PAYMENT PLAN! FAST, FREE INSTALLATION!

All Season's Tube-Type Blackwalls		
SIZE	Regular No Trade-in Price, Each Plus Tax	Sale Price Each, in Pairs, Plus Tax
6.70x15	24.20	15.88
7.10x15	26.80	17.88
7.60x15	29.90	19.88
8.00x15	34.00	21.88



BEFORE IT'S TOO LATE!

ADD ALLSTATE PERMANENT ANTI-FREEZE

Reg. 2.49 1.99 GALLON

Prevent cold weather damage! One filling protects all winter. Finest ethylene glycol formula has lower freezing point, higher boiling point, better rust resistance. More protection for less.

For Easy Winter Driving ALLSTATE Silent TRACTIONS

- Finest Premium winter tire you can buy!
- 20 month Nationwide Service Card Guarantee
- X-41° Cold Rubber takes tough beatings
- Vibration dampers cut screech to a whisper

Reg. No Trade-In Price Is 26.45

19.88 6.70x15 Each, in pairs plus tax

NO TRADE-IN REQUIRED

ALLSTATE Silent TRACTIONS		
SIZE	Regular No Trade-in Price, Each Plus Tax	Sale Price Each, in Pairs, Plus Tax
6.70x15	26.45	18.88
7.10x15	29.75	20.88
7.60x15	32.45	22.88
8.00x15	36.75	24.88



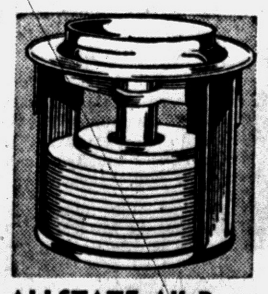

ALLSTATE All Brass Thermostats as low as 1.29

All brass for non-corrosion. Hi-temp. design allows pack heater efficiency in cars using permanent anti-freeze.



Easy-to-Read Radiator Tester Allstate 59¢

Reliable, low cost freezometer with 4½-in. float tests methanol, alcohol or ethylene glycol base anti-freeze.

New! ALLSTATE All-Weather Oil 10-qt. can 3.69

Enjoy greater power, better gas mileage. New double detergent provides 100% cleansing action in any weather.

Low Cost Methanol Anti-Freeze GALLON 98¢

Gives top protection for budget-minded motorists. Pure Methanol, no water added. Includes rust inhibitor.

"Satisfaction guaranteed or your money back" SEARS 154 North Saginaw St. Phone FE 5-4171