The Weather
Clearing and Cool
Details Page 2

THE PONTIAC PRESS

Home Edition

113th YEAR ★ ★ ★ PONTIAC, MICHIGAN, SATURDAY, SEPTEMBER 24, 1955—34 PAGES ASSOCIATED PRESS UNITED PRESS PHOTOS INTERNATIONAL NEWS SERVICE 7c

Till Boy Murder Verdict—Not Guilty

Hurricane in Caribbean



AP Wirephoto

JANET MOVES WEST — Map charts location of hurricane Janet moving between west and west northwest about 15 miles per hour, about 400 miles south southwest of San Juan, Puerto Rico. Northwest storm warnings are displayed on Aruba and the Paraguana peninsula.

25 Dead, 2,000 Homeless as Janet Whips Barbados

BRIDGETOWN, Barbados (AP) — Hurricane Janet's known death toll on Barbados mounted to 25 today, but additional casualties were feared as reports filtered in from the battered British West Indies in the eastern Caribbean.

Shattered communications hampered accurate estimates of the number of dead and injured.

About 150 persons were injured and 2,000 left homeless when the storm roared across this sugar island Thursday.

An earlier report reaching the outside had put the estimated death toll at about 100. Property damage was estimated at five million dollars.

Latest reports from the U. S. Weather Bureau at San Juan, P. R., put the center of the hurricane about 400 miles southwest of San Juan and about 1,300 miles southeast of Miami.

Maximum winds were estimated at 115 miles per hour over a small area near the center, with gales extending 140 miles to the north and 100 miles to the south.

FOLLOWS HAZEL

Janet has been moving between west and northwest at about 15 miles an hour. If continued, that course could take her along the path of last year's Hurricane Hazel which killed hundreds in Haiti before smashing across the northeastern United States. However, there were no predictions on her later course.

At the latest report, storm warnings were displayed on the Taranagua Peninsula in Venezuela and on Aruba, Curacao and Bonaire, islands in the Netherlands Antilles.

Janet also smashed into the spice-producing Windward Islands. Reports said an undetermined number of persons were killed on Grenada. The storm also did extensive damage on St. Vincent.

CHURCH COLLAPSES

At Christ Church on Barbados, nine persons were killed when the walls of the Pilgrim Holiness Church Lodge collapsed. A schoolboy ran screaming down the road and drowned in a lake born of the storm. Red Cross officials said 50 per cent of the homes in Christ Church were battered beyond repair.

The insular government declared a state of emergncy.

New GM Stock to Be Issued

Move Comes in Wake of Three for One Split; 4 Proposals Approved

WILMINGTON, Del. (AP)—General Motors Corp. today prepared to issue new stock in the wake of an overwhelmingly - approved three-for-one stock split.

Final approval for the plan was registered yesterday in a meeting at a Buick-Oldsmobile-Pontiac assembly plant here attended by a handful of shareholders.

But a total of 77,278,429 shares was represented at the meeting. This was 84.2 per cent of the shares eligible to vote, the highest proportion in company history except for one previous meeting.

Of the total ballots cast, 99.6 per cent were in favor of the split.

The stock split, effective next Friday, increased the number of outstanding shares — already the largest of any manufacturing concern — from 92,894,500 to 278,683,500.

Shareholders approved all four proposals before them. Others concerned amendments to the employe pension plan; another a savings-stock purchase plan for GM salaried employes; and an authorization for sale of common stock to employes.

Pooch Party Delayed Until Next Saturday

Because of poor ground conditions caused by rain, the "Pooch Party" set for 2 p.m. today at Oakland Park has been canceled.

The annual event for youngsters and their dogs will be held at the same hour and location next Saturday, said Leonard T. Buzz, activities supervisor for the Parks and Recreation Dept.

How Dry Can We Get?

Water, water, everywhere—

But is there enough?

The dwindling resources have become a major problem. Starting Monday the Press starts a 5-part series by the Associated Press dealing with this growing national crisis.

John L. Lewis Rests in Capital Hospital

WASHINGTON (INS) — United Mine Workers' President John L. Lewis was in Washington's Emergency Hospital today for "rest and observation."

A spokesman said the 75-year-old labor leader is "in need of rest" and "looks worn out" but that, otherwise, he seems to be in good physical shape.

An official for the union said that Lewis is not expected to remain more than a day or two. He said "there is nothing wrong" with the union chieftain and that he was admitted "for a routine checkup."

The medical examination he will undergo, added the official, is "entirely routine."

Windsor Enters Show

PARIS (AP)—The Duke of Windsor, a keen amateur gardener, sent a display of multicolored dahlias to the Paris dahlia exhibition which opened today.

Dynamite Truck, Train Collide in Mexico; 40 Dead

2nd Vehicle Explodes in Chain Reaction; 150 Persons Are Injured

MEXICO CITY (AP) — A dynamite-loaded truck and a train collided last night near Torreon, touching off a shattering explosion that took the lives of more than 40 persons. In a chain reaction, the collision and explosion set off the cargo of a second dynamite-carrying truck.

Reports from the scene said more than 40 bodies had been recovered and the death toll might reach 70. More than 150 persons were injured.

Authorities said the two trucks, both heavily loaded with explosives, were racing without lights when the lead vehicle collided with the Torreon-to-Chihuahua train.

Torreon is about 200 miles west of Monterrey in north central Mexico.

The explosion hurled the boiler of the locomotive 300 yards. The engine of one truck was found 700 yards from the crash and scattered dead and injured were found over a 300-yard radius.

The blast leveled houses on nearby Rancho Gayulera, killing several workers.

The train, made up of two passenger cars, a freight car and a mail car, was destroyed. A huge crater was churned out of the railbed. Railroad officials said it would take two or three days to put the line to the United States border back in service.

Windows in the town of Gomes Palacio, two miles from the scene, were broken. Hundreds of panic-stricken residents of the community fled from moving picture theaters.

The trucks were believed carrying dynamite to mining operations in the area.

2 Gas Stations Hit by Stickups

Night Raids Net $1,125; Pursuit by Customer Proves Fruitless

Two Oakland County gas stations were held up last night, as gunmen netted $1,125.

Ed Weber, owner of a station at West Maple and Haggerty Rds. told Oakland County Sheriff's Deputies today that two men drove in shortly after 9 p.m. One remained in the car while the other confronted Weber with a .32-caliber revolver, and emptied the cash register of $125.

Robert Milles, 3280 Chamborne St., Walled Lake, a customer who drove in while the holdup was taking place, gave chase but could not overtake the bandits. Deputies later found an abandoned car believed to be the robbers.

The Oakland County Gas and Oil Co.'s main service station in Royal Oak suffered a $1,000 loss. Eight attendants stood by unaware of a gunman's work.

Earthquake in Chile

SANTIAGO, Chile (AP)—An earthquake of medium intensity shook Santiago just before midnight last night. There were no immediate reports of casualties or damage.

Happy Day!



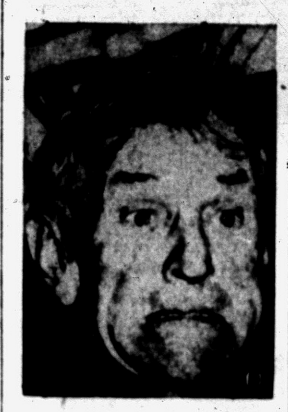



TIME—11:15 p.m., Sept. 23, 1955.
PLACE—Yankee dressing room, Fenway Park, Boston.
EVENT — Yankee celebration after winning 21st American League Pennant, six in seven years for the "Old Perfesser" Casey Stengel (above).
VERDICT—The Yankees always take care of the series, sez the Perfesser. (Game details on page 12.)

Graham Scolds Women Wearing 'Enticing Clothes'

TORONTO (AP)—American evangelist Billy Graham spoke out last night against women who wear clothes that might bring impure thoughts to the minds of men.

"It is as bad as murder to entice others to sin, to entice them to immorality," he said. "You women — many of you have dressed in such a way as to bring impure thoughts in the minds of men. And you have done it deliberately. May God have mercy on your souls."

More than 6,000 persons heard the evangelist last night at the sixth in his series of meetings here.

Clearing Weather Predicted for Area

Today's weather is due to be clearing and continued cool, according to late forecasts of the U.S. Weather Bureau.

The high today in Pontiac is expected to be from 66 to 70 degrees. Tonight the mercury may go as low as 46. Tomorrow it will be fair and cooler with a high of between 64 and 68.

The low in downtown Pontiac before 8 a.m. was 54 degrees. The thermometer registered 66 at 2 p.m.

Advisers to Ike Take Dim View of Russian Note

Claim Bulganin Either Missed or Ignored Aim of 'Open Sky' Proposal

DENVER (INS)—Premier Bulganin's declaration that the Soviet Union agrees "in principle" to President Eisenhower's plan for exchanging military blueprints was viewed at the Denver White House today as little better than no agreement at all.

The privately-expressed view of Eisenhower's advisers was that the Russian leader missed—or ignored—the most important point altogether in his eloquent appeal to the President on the disarmament issue.

Bulganin asserted in his letter to Eisenhower, made public late yesterday, that the military blueprint plan could work only if hinged to a general reduction of armament and the outright prohibition of atomic weapons.

He said the President's companion proposal for aerial inspections to guard against surprise attack is impractical "under present conditions," listing several reasons why it wouldn't work.

In any event, Bulganin said, it would have to be extended to military bases in other countries and would also have to be tied to general disarmament and a ban on nuclear weapons.

The point the Soviet leader overlooked completely, according to the President's staff, was that Eisenhower's proposals were never intended to be disarmament plans.

Their purpose, the staff pointed out, was rather to set the stage for eventual disarmament by easing world tensions with a practical demonstration of peaceful intent by the two major atomic powers.

The only encouragement Bulganin's letter gave to presidential aides was in its cordial, conciliatory tone.

The Soviet premier praised Eisenhower's 'sincere desire" to find a way to ease world tensions.

Bulganin noted that the Soviet Union has agreed to accept a British-French proposal to put a ban on atomic weapons into effect at a future date. He also pointed out that Russia has a "common point of view" with the Western big three on establishing limitations on the size of the armed forces.

But he appeared from his letter to be firmly rooted to the position that there is no point in discussing the Eisenhower proposals without tying them into a comprehensive disarmament program.

Eisenhower remains just as firm in his conviction that it is pointless to discuss disarmament until the sincerity of both sides is tested by a preliminary step such as the ones he has proposed.

Romulo Takes Position as Philippine Delegate

MANILA (INS)—Carlos P. Romulo was appointed Philippines ambassador to Washington today and also was named chairman of the Philippines delegation to the tenth General Assembly of the United Nations.

Announcement of Romulo's appointments to the two posts was made by President Ramon Magsaysay.

Romulo, a veteran diplomat who served in World War Two as an aide to General Douglas MacArthur, will lead the Philippines' bid for a seat on the U. N. Security Council.

Principals in Dixie Trial

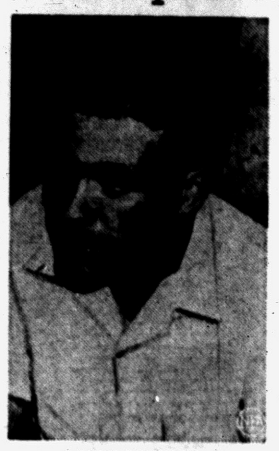

ROY BRYANT



J. W. MILAM

A Mississippi jury freed them of a murder charge in the death of Emmett Till, 14-year-old Chicago Negro, late Friday.

Lonardi Mulls Cabinet Posts

Argentina's New Chief Trying to Get Civilians Into Government

BUENOS AIRES (INS) — Provisional President Eduardo Lonardi gets down to the brass tacks of day-to-day government today when he starts considering members of Argentina's cabinet-to-be.

The man who led the successful fight to depose dictator Juan D. Peron and promised his nation a "rule by law," said yesterday that most of the members of the new cabinet would be civilians and, if possible, not politicians.

The new government, which has received the diplomatic recognition of Spain, Chile, Peru and Uruguay, still was faced with the problem of quelling the riots spearheaded by those segments still loyal to Peron.

Disorders organized in Rosario, Argentina's second largest city, were crushed when tear gas was shot into the crowd and troops seized the headquarters of the General Confederation of Labor, once part of the backbone of Peronism.

Casualties were high as armored cars fired into advancing Peronist columns. One eyewitness said the dead and wounded were piled up at street intersections.

Lesser riots broke out in Buenos Aires' outskirts and other parts of the country of Argentina's inaugural day.

President Lonardi promised in his inaugural speech, delivered from the balcony of the government house to more than a million Argentinians, to restore constitutional liberties in the country.

'Lip' Durocher Quits Giants and Baseball

NEW YORK (INS)—Leo Durocher resigned as manager of the New York Giants today and said he is retiring from baseball.

Bill Rigney, present manager of the Minneapolis club, was named Giants' pilot for 1956.

Durocher, whose career has been one of the most murcurial in baseball, had been manager of the Giants since mid-1948. He won two pennants—the famous "miracle" flag in 1951 and the 1954 championship — after which the Giants stormed to a World Series four-game sweep over Cleveland.

Club President Horace Stoneham announced, "Leo Durocher has advised that he will not return to the Polo Grounds in 1956.

Bolivia Trips Canceled

BUENOS AIRES, Argentina (AP)—Pan American-Grace Airways announced today its flights to La Paz, Bolivia, have been "temporarily suspended." It gave no reason, but there were rumors here that trouble, perhaps a revolution, may have broken out in Bolivia.



EMMETT TILL
Body found in river.

Kidnaped Baby Hunt Continues

Diaper Theft Reports Localize Police Search to San Jose Area

SAN FRANCISCO (AP)—Hundreds of policemen, pressing a desperate search for week-old Robert Marcus, knew today only that a woman resembling the untidy, buxom blonde kidnaper:

1. Is in the San Jose area, 48 miles south of here;
2. Is stealing diapers, and
3. Does not know, apparently, much about caring for a tiny infant.

Those slight clues centered the biggest search in northern California history. The baby was stolen from Mt. Zion Hospital in San Francisco last Monday.

The hunt continued at other California points also with tips coming from as far east as Sacramento and as far north as Marin County. Police vainly tracked down another from Atlantic City, N.J.

FURTIVE WOMAN

Two women told San Jose police of a furtive woman who stole diapers. The latest of those accounts came from Mrs. Lois Freeman who saw a woman "shuffling away from the back of the house" just before she missed several diapers and two baby gowns from a clothes line.

The baby's father, Dr. Sanford Marcus, sleeplessly worried both about his new son and about the mother, Hanna, 29.

"I just want my baby," is all the mother murmured from her hospital bed. Mrs. Marcus' parents and her brother were killed in Nazi concentration camps and she was smuggled out of Germany.

Queen Sends Sympathy

LONDON (AP)—Queen Elizabeth II and her sister Princess Margaret today sent a message of sympathy to the people of Barbados whose island was hit by Hurricane Janet.

Margaret visited the West Indies last January.

'It's Shameful' Shouts NAACP About Acquittal

Brothers Jailed to Wait Kidnap Charge; Jurors Took but 67 Minutes

SUMNER, Miss. (AP) — An all white jury, composed mainly of Delta cotton farmers, acquitted two white storekeepers of the murder of a 14-year-old Chicago Negro boy yesterday, but the half-brothers spent the night in a neighboring county jail.

Roy Bryant, 24, and John Milam, 36, still face charges of kidnaping Emmett Louis Till from the sharecropper shack in Leflore County where he was vacationing with his uncle, Mose Wright.

The two men were tried in Tallahatchie County because a battered, bullet pierced body — buried as Till's, but later rejected by the jury—was fished from the muddy Tallahatchie River inside the county line.

Jury Foreman J. A. Shaw said identification of the body was the deciding factor in the one hour seven minute deliberation that resulted in an innocent verdict on the third ballot.

"The verdict is as shameful as it is shocking," said the National Assn. for the Advancement of Colored People in a statement from its New York headquarters. "The jurors who returned it deserve a medal from the Kremlin for meritorious service in communism's war against democracy."

Bryant and Milam spent the night in the Leflore County Jail in Greenwood when their attorneys differed with state officers over the amount of bond needed for their release under the kidnap charges.

"NOT GUILTY"

They were taken back into custody a few minutes after they embraced their wives happily as Shaw intoned: "We, the jury, find the defendants not guilty."

Mrs. Bryant, the pretty mother of two boys, who testified a Negro man molested her Aug. 24, said with a relieved smile: "I'm

(Continued on Page 2, Col. 1)

Defendants Face NAACP $100,000 Damage Suits

CHICAGO (INS)—An attorney for the National Association for the Advancement of Colored People has reiterated that four white principals in the Emmett Louis Till murder case would be sued for $100,000 each.

William Henry Huff, a lawyer representing the Chicago branch of the NAACP, said the suits would name Roy Bryant and J. W. Milam, who were acquitted yesterday of murder by an all-white jury at Sumner, Miss., Mrs. Roy Bryant, and Leslie Milam, brother of J. W. Milam.

The attorney explained that the basis of the suits would be damage done to Mrs. Mamie Bradley by the "kidnap-murder" of her son, Emmett.

Fuel Oil Flood Clogs Up M24

Overturned Trailers Dump 5,000 Gallons; Driver Hurts Ankle

Two loaded trailers of a fuel oil tanker truck overturned yesterday south of Lake Orion on M24, spilling 5,000 gallons into the road and ditch and blocking traffic for four hours.

The driver received a sprained ankle.

The diesel-powered tanker, loaded with 8,300 gallons of oil, was headed south at about 35 miles per hour when a mechanical failure caused the tractor to speed up, Oakland County Sheriff's deputies reported.

Driver Edward H. Sadach, 33, of Clawson said the truck wheels began spinning on the upgrade, and the vehicle jacknifed and overturned.

Trucks from Orion Township fire department stood by to prevent a fire, and Lake Orion police and sheriff's deputies re-routed traffic.

Safety Council Commends Accident Record of City

Commendations for past achievements in traffic safety and recommendations for further improving the record were given to the city of Pontiac by the National Safety Council Friday.

In its analysis of the city's 1954 report on traffic safety activities, the council commended the decrease in the death rate. Where 16 persons had died in traffic in 1951 and 8 each in 1952 and 1953, only 5 died in 1954, for a decrease of 53 per cent from the 3-year average.

The analysis, presented by Cpl. Hubert L. Potter, of the Michigan State Police, also noted that 409 persons were injured in 1954, less than the average of 492 for the three preceding years.

"The city is commended for having reduced both traffic deaths and injuries during 1954," the analysis said, "but at least 38 of the 100 cities in the group (in which Pontiac is placed) had fewer traffic deaths last year than Pontiac."

The council termed "well qualified and effective" the safety committee of the Chamber of Commerce for its work in public safety education programs. Business and civic organizations which conducted traffic safety projects last year also were commended.

Chief Herbert W. Straley, who heard the analysis presentation along with other police and city officials and representatives of other organizations interested in traffic safety, said:

"Our success had been due to increased manpower in the Traffic and Safety Bureau. We plan to put more men into the bureau."

The latter plan will follow one of the council's suggestions which calls for adding 17 men to the police force, 10 of them to this bureau.

Other recommendations under the traffic supervision category were:

That the low arrest rates in hit-and-run cases be examined as to cause, and improved.

That pedestrians be held accountable for dangerous acts just as motorists are, by arrest and conviction for traffic law violations.

That more effort be made to apprehend drinking drivers and convict them on specific driver intoxication charges.

That chemical tests for intoxication be expanded to cover all driver-intoxication suspects.

That traffic activity by general duty uniformed officers not assigned regularly to traffic be increased.

Traffic law violation investigations resulted in arrests in only 23 per cent of the cases, the council said. "Fifty-five per cent or more of at-the-scene investigations should produce evidence to warrant arrest of one or more drivers," it stated.

Straley agreed with another phase of the analysis which suggested that juvenile violators should be handled in the same

(Continued on Page 2, Col. 2)

In Today's Press

Building News 13-25
Church News 4, 5
County News 7
Editorials 6
Sports 12
Theaters 8, 9
TV & Radio Programs 33
Women's Pages 10, 11

Member Drive Starting Off

YMCA Adult Campaign Produces 237 Enrollees During First Week

The YMCA's adult membership enrollment campaign was off to a good start this week, with 237 enrolled, according to T. N. Slosson, general secretary.

Goal is to top last year's 650 adult members by 150, for a total of 800. The youth membership campaign, which will not start until October, will seek to increase the enrollment by 3,500 more.

John Hirlinger, general chairman of the adult drive, heads four "football team" divisions, who are competing in the drive to sign up new members.

James Jenkins is captain of the 17-man "All Americans." Arnold Whittaker is leading the "All Stars," Robert Sutton, the "Pros," and Richard Fisher, the "Alumni."

Teams receive bogus money for points acquired by signing up members. A dinner Sept. 29 will end the adult phase of the drive. At that time, campaign workers will exchange their fake money for gifts, donated by Y members, which will be auctioned off at the dinner.

Not Guilty Verdict Given in Till Trial

(Continued From Page One)

very happy. I feel a lot better than I did yesterday on the witness stand."

Before the trial, officers said the 21-year-old woman was the object of Till's wolf whistle. But on the stand, as a defense witness, she mentioned no names in relating the episode at the store. Her husband's attorneys used this lack of identification to demand of the state: "Where's the motive?"

TESTIMONY WITHHELD

Part of her testimony was withheld from the jury and she was never cross examined.

Two officers corroborated Wright's testimony that Bryant and Milam abducted Till from the sharecropper shack near the little town of Money where Bryant runs a general store. The officers said the men admitted it in pretrial questioning.

The storekeepers did not testify in their defense, but before the trial they claimed to have released Till unharmed because Mrs. Bryant said he was not the Negro who grabbed her around the waist and made an indecent proposal.

The state built its case around eye witnesses, like the 64-year-old Wright, to the predawn abduction and around the testimony of a 17-year-old Negro boy who said he heard "licks and hollering" coming from a barn owned by Milam's brother in Sunflower County.

Shaw said the jury ignored the boy's testimony and was unimpressed with the appearance of Mrs. Mamie Bradley, Till's widowed mother, who came down from Chicago and tearfully insisted the body was her son's.

"There was a reasonable doubt," said the jury foreman about the identification of the body.

Shaw said three ballots were taken before the jury reached its verdict. He said the first ballot showed 9 of the 12 for acquittal, with 3 undecided; the second ballot 10 for acquittal with 2 still undecided; and that the third ballot was unanimous for acquittal.

State Hospital Loses Hens in Mystery Raid

Pontiac State Hospital officials were preparing to go to market for all their eggs today following the mysterious killing of 225 of the hospital's 250-hen flock of chickens early yesterday morning.

Pontiac police said it appeared the chickens were killed by foxes or weasels, judging by the way the fowls were mauled.

Dr. Ivan A. LaCore, hospital superintendent, said he believed a pack of dogs was responsible. Other officials expressed fear the maurauders might return. Police indicated they might stand watch on the hospital grounds tonight.

The hens, valued at $675, furnished much of the egg ration for the hospital's 3,200 patients.

The Weather

PONTIAC AND VICINITY — Clearing and continued cool today, high 66-70. Fair tonight and tomorrow, cooler tonight. Low tonight 46-50. High tomorrow 66-68. Northwesterly winds increasing to 12-18 m.p.h. this afternoon and then diminishing tonight.

Today in Pontiac

Lowest temperature preceding 8 a.m. 54.

At 8 a.m.: Wind velocity 10 m.p.h. Direction: Northwest.

Sun sets Saturday at 6:26 p.m.
Sun rises Sunday at 6:22 a.m.
Moon sets Saturday at 11:51 p.m.
Moon rises Sunday at 2:39 p.m.

Downtown Temperatures

6 a.m.	54	11 a.m.	61
7 a.m.	55	12 m.	65
8 a.m.	55	1 p.m.	65
9 a.m.	56	2 p.m.	66
10 a.m.	58		

Friday in Pontiac
(As Recorded Downtown)

Highest temperature	68
Lowest temperature	52
Mean temperature	55
Weather—Rainy.	

One Year Ago in Pontiac

Highest temperature	67
Lowest temperature	40
Mean temperature	53.5
Weather—Cool.	

Highest and Lowest Temperatures This Date in 83 Years

83 in 1891 — 34 in 1887

Friday's Temperature Chart

Baltimore	66	62	Los Angeles	66	62
Battle Creek	60	53	Marquette	66	45
Brownsville	89	76	Miami	87	74
Buffalo	69	54	Milwaukee	73	46
Cincinnati	72	61	New Orleans	91	75
Cleveland	67	61	New York	65	61
Detroit	61	56	Phoenix	91	64
Duluth	63	42	Pittsburgh	69	61
Fort Worth	81	72	San Francisco	70	48
Houghton	59	46	S. Ste. Marie	62	50
Jacksonville	81	73	Washington	68	66
Lansing	66	52	Seattle	65	49

Exhibition of Art Starts Saturday, Open to Public

An exhibition entitled "Recent Work by Young American Artists" will be opened to the public tomorrow, Wallace Mitchell, head of the Cranbrook academy of Art Galleries has announced.

"The thirty paintings in this show were chosen by the Museum of Modern Art in New York," Mitchell said, "for their stimulating and highly individual qualities. In style, they range from abstraction to semi-representational and romantic-realist painting."

The exhibition, which will remain on view through Oct. 13, is open to the public every day except Monday, from 2-5 p.m., in the Cranbrook Galleries in Bloomfield Hills.

Digestive Upset Keeps Ike Abed

Doctor Is Summoned to Summer White House in Denver

DENVER (AP)—President Eisenhower "suffered a digestive upset during the night," and failed to turn up at his office at the usual time this morning.

* * *

Murray Snyder, assistant White House press secretary, told newsmen that Eisenhower's personal physician, Maj. Gen. Howard M. Snyder, was summoned during the night and was with Eisenhower again a few minutes before 8 a.m.

"The President suffered a digestive upset during the night," Murray Snyder announced, "If he comes in (to his office) at all, it will not be until considerably later."

* * *

Asked whether the ailment was serious, the press secretary replied that "all I know" was what Dr. Snyder had told him—that it was "a digestive upset."

Snyder said Eisenhower was remaining in bed for the time being.

It was the President's first known illness in many months, and it served to recall his statement of last August that the state of his health next year would be a factor in determining whether he runs for reelection.

City's Safety Record Wins Commendation

(Continued From Page One)

manner as other traffic violators.

He said there has not been enough emphasis on safety education and cited bad pedestrian and driving habits by high shcool students.

One method, he said, to teach youngsters the auto can be a "heinous vehicle of death and human suffering" might be to try them as adults.

As for the local courts, the council recommended that all sessions of the municipal court be opened with a ceremony "to inspire respect for the judicial branch of government."

In addition, the council said there should be meetings of judges in the area to establish like penalties for similar offenses.

The council also put forth the proposal that all eligible high school students should have the opportunity to receive both classroom and practice driving instructions before graduation.

Cpl. Potter said driver training students are ticketed only one-tenth to one-half as much as drivers who did not receive the training.

Arthur Tyrrell, driver training instructor at Pontiac High School said the school just added an other instructor, permitting 400 students a year to receive the training. No school credit is given to students taking the course, he said.

A stepped-up driver training program in high schools was recommended, along with instruction in pedestrian and bicycle safety in elementary and junior high schools and pedestrian safety in high schools.

In connection with facts on accidents, the council recommended a program "with coordinated official action and public support to secure more complete reporting of traffic accidents."

It also recommended that additional accident data be prepared and made available for public safety information use.

Traffic engineering-wise, the council recommended hiring a full-time traffic engineer. (T. M. Vanderstempel was appointed to that post Jan. 1.)

Also urged were expansion of existing progressive signal systems, marking of crosswalks at 230 intersections (only 89 were marked in 1954), expansion of one-way street operation and modern lighting for 51 miles of paved streets.

In almost every phase of public safety education, the report showed Pontiac superior. For example, there were twice the recommended number of column inches of newspaper safety articles and advertisements printed in 1954.

The city was ahead in radio, films, safety meetings, and posters. It lagged slightly in literature and special emphasis programs.

Scientists say that bats are on the increase in Britain.



LAW MAN — Joel McCrea plays the role of Wyatt Earp, early-day western marshal in Allied Artists' CinemaScope film, "Wichita." The film, now at the Oakland Theater, co-stars Vera Miles, with an all-star cast.

Pontiac Deaths

Mrs. William H. Mathews

Service will be held Monday at 2 p.m. from the Kirkby Funeral Home for Mrs. William H. (Florence) Mathews, 89, of Clarkston. Burial will be in Sasbabaw Cemetery.

Mrs. Mathews, who died at Bloomfield Hospital Thursday had lived in Oakland County 87 years.

George J. Robar

George J. Robar, 68, of 3586 Lincolnshire Dr. was dead on arrival at St. Joseph Mercy Hospital this morning.

Born in Garden Dec. 23, 1886, he was the son of Telesphore and Josephine Gendron Robar and married Martha E. Clark in Munising in 1908.

Coming here from Munising 13 years ago, he was a member of the St. Benedict Catholic Church and had worked for the road commission in Alger County.

Besides his wife, he is survived by a daughter, Mrs. Martha Mustonen of Oak Park; five sons, George A. of Keego Harbor, Howard J. of Detroit, Lawrence C. of Highland Park, Melvin A. of Roseville and Wayne at home, also 10 grandchildren.

Also surviving are two brothers, Peter of Cornell and Wilfred Roberts of Escanaba; five sisters, Mrs. Agnes Des Jardin, Mrs. Bertha Cousineau, Mrs. Mary Galerno, Mrs. Rose Saul and Mrs. Martha Brebner, all of Escanba.

Friends may call at the Pursley Funeral Home after 6 p.m. today. Arrangements will be announced later.

Mrs. Frank Wykoff

Mrs. Thomas (Effie) Wykoff, 81, of 125 N. Perry St., died Thursday night after a nine year illness.

She was born April 17, 1874, the daughter of Absolm and Elizabeth Graham Howe.

Mrs. Wykoff had lived in Pontiac 45 years.

Surviving is one son, Blair of Van Nuys, Calif.

The Rev. John Mulder, associate pastor of Central Methodist Church, will conduct the funeral at 1 p.m. in the Buckland Chapel, Oak Hill Cemetery.

The body is at the Voorhees-Siple Funeral Home.

Chick Output Drops in August, Egg Output Up

LANSING (AP) — Chick production in Michigan during August dropped 6 per cent from the August, 1954, total the Federal-State Crop Reporting Service said today.

Egg production climbed, however, the service noted. Laying flocks produced 136 million eggs during August compared with 125 million eggs a year ago.

The increase is due to a 5 per cent increase in the number of layers and a 4 per cent increase in the number of eggs per layer, the service said.

Flo Might Attempt Channel Tomorrow

CALIS, France (INS)—American long-distance swimmer Florence Chadwick said today she might try to swim the English channel from Dover to Calais tomorrow if the weather is favorable.

Before leaving on a boat for Dover, Miss Chadwick said she would keep attempting to make the swim until Wednesday, after which the weather would be too cold and would compel her return to the U. S.

The attempt was abandoned when the waterpump broke on the ship accompanying her. At the time she was two miles from the French coast and bettering her own record.

Methodist Women Plan Annual Church Fair

ROCHESTER—The 57th Annual Church Fair of The Women's Society of St. Paul's Methodist Church, will be held Thursday Oct. 6th. The Bazaar portion of the Fair will be held in the church house, starting at 2 p.m. Among the articles to be sold in the booths will be aprons, needlework, baked goods, vegetables, and a fish pond for the children. The Youth Fellowship will have a "Sweets Booth." The Altar Guild will display its line of personal gifts, stationery and Christmas Cards.

A family-style roast beef dinner will be served in the church dining room at 5 p.m. The public is invited.

Reserve Act Good News, Army Spokesman Says

The recent enactment of the Reserve Forces Act of 1955 is perhaps the best news published in many months and possibly years for young men of the nation who are faced with the dilemma of what to do between now and the time their local draft board extends "greetings," according too Major Edgar Groteluesche.n

Unit adviser for the 703rd Tank Battalion, the local Army reserve unit, Maj. Groteluesche.n said the recent act offers several very attractive enlistment programs for young men in the 17-18½-year age group.

Included among many other features are fairly positive commitments by the Army as tto when those elisting will be required to serve on active duty. This will afford these young people a much better opportunity than in the past to make detailed plans concerning advanced education and business careers.

Maj. Groteluesche.n said that one of the enlistment contracts offered provides that any time prior to being ordered to report for induction, one may enlist in a unit of the Army Reserve for a period of six years. This includes an obligation for two years of active service with the army, immediately after enlistment. Release from active duty is followed by participation as a member of the Reserve organization for three years, and another year of "non-participating" Reserve membership.

An eight year enlistment is reserved for young men who have not yet reached 18½ at the time of enlistment. The idividual must serve on active duty training for a period of six months, which can be postponed until the man graduates from high school, or reaches the age of 20, which ever comes first.

During the balance of the eight year period, the indjvidual is required to participate in weekly meetings of two hours each and a maximum period of 17 days summer camp each year. As long as the man participates satisfactorily in the Reserve training, he is draft deferred.

Murders Escort, Terrorizes Girl

Denver Gunman Kills Musician After Forcing Way Into Car

DENVER (INS) — An intensive search was under way today by Denver police for a killer who kidnaped a young couple, shot and killed the man and wounded his girl companion, a former Muskegon resident.

The wavy-haired gunman shot Hubert Hahn, 27, of Kansas City, a trombonist with the Denver Symphony Orchestra.

After killing Hahn, the killer attempted to rape 23-year-old Joyce Danielson. After she fought him off, he shot her in the shoulder and then ran a car over her head in an effort to kill her.

Miss Danielson said she and Hahn were sitting in an automobile outside their apartment house in Denver late Thursday when the young bandit jerked open the door and forced them to drive east of the city.

After taking $23 from them, he ordered the couple out of the car and shot Hahn. He told Miss Danielsonn to help him hide the musician's body in a weed-filled ditch and then forced her back into the car.

She told police they drove around for several hours. She said he suddenly stopped the car and attempted to pull off her clothes. Failing, he continued driving until his gun dropped out of his hand onto the floorboard.

The girl said she wrestled for the gun and he shot her, tossed her out of the car and then backed it deliberately over her face. She said she was saved only because the dirt was loose and cushioned her head.

She was found shortly afterward wandering near a railroad yard.

Miss Danielson was reported in "good condition" at St. Luke's Hospital where she works as a laboratory technician.

Luncheon Marks Opening of Building

City officials and business leaders were among the 75 insurance representatives and their wives present at a luncheon at Rotunda Inn yesterday. The affair celebrated the official opening of the Life Insurance Co. of Virginia's new building at 1080 W. Huron.

Charles A. Taylor, president of the company, and three other home office officials came from Richmond, Va., to attend the opening.

Agency manager Louis Pohl was lauded for his leadership of the fast-growing Pontiac branch, established here in 1945.

Present at the luncheon was Darrell M. Watters, state director of agency licensing. Among agency managers attending were three former Pontiac area men and their wives, Hughie Conway and his assistant, Lewis Sucher, from Flint; and S. P. Mancuso of Detroit's downtown agency.

Lodge Calendar

Special meeting and advanced officers night, Pontiac Chapter No. 228, O. E. S., Monday, Sept. 26th at 8 p. m. Memorial service at 7:30 p. m. Officers practice Sunday, Sept. 25th, at 2:30 p.m. Edith Coons, Sec. —Adv.

DC4 Carrying 5 Believed in Sea

Cargo Plane Missing About 1,000 Miles West of Honolulu

HONOLULU (AP)—A Flying Tiger DC4 cargo plane with five men is believed down in the Pacific about 1,000 miles west of here. Search planes and ships pushed a vast rescue attempt.

The four-engine ship was carrying military cargo from Travis Air Force Base, near San Francisco.

* * *

Lt. Jack Benson of Coast Guard search and rescue, said the plane in its last message reported it would ditch.

An earlier report said the plane had mechanical trouble and was then at 9,000 feet. The last message said it was at 500 feet.

* * *

Military planes were sent from Hawaii and Midway Island, some 500 miles from the stricken craft's last reported position.

Flying Tiger headquarters in Burbank, Calif., said a pilot, two copilots and two navigators were aboard.

* * *

G. M. Messenger, maintenance vice president, identified the crew members as Capt. A. J. Machado, pilot; W. F. Gin and R. C. Hightower, copilots, and R. C. Olsen and Dominick Ventresca, navigator for the company, the Flying Tiger spokesman said.

Breakaway Runs Provide Maples With 22-13 Win

Sparked by long breakaway runs, Birmingham High's football team defeated a fighting Cranbrook squad Friday night at Birmingham to chalk up its 2nd victory of the season in as many starts. The score was 22-13.

Three brilliant dashes resulted in three touchdowns for the Maples. Left halfback John Appleford started the trio of scoring sprints with a 64-yard gallop in the 1st quarter Tackle George Huffman booted the 1st of his two conversions.

Right halfback Tony Evangelista supplied the rest of the lightning, romping 88 yards to pay dirt in the 2nd period and scoring on an 80-yard run in the 3rd quarter. The 1st score of the game occurred early in the 1st stanza when guard Jim Robertson blocked a Cranbrook punt on the 10-yard line, the pigskin bounding into the end zone to give the Maples an automatic safety and a 2-0 lead.

Both of the Cranes touchdowns, ironically enough, were tallied by quarterback Pete Hubert, a transfer student from Birmingham High School. Last night's contest was the 1955 season opener for Cranbrook.

Methodist Women to Attend Assembly

The Fall Asembly of the Flint District Women's Society of Christian Service of the Methodist Church will be held Sept. 30, in Lincoln Park Methodist Church, Flint.

Women will be attending this 15th anniversary of the Society from nine Pontiac Area Methodist churches, First, Central, Oakland Park, Wilson Ave., Galloway Lake, Baldwin Ave., Keego Harbor, Covert and Elmwood.

Mrs. Colin Houston, secretary of the spiritual life of the Detroit Conference will be the morning speaker and Dr. Merrill Abbey of the First Methodist Church, Ann Arbor will speak in the afternoon.

Mrs. Fred Manes of the First Methodist Church and Mrs. P. G. Latimer of the Central Methodist Church are members of the district board.

Stock Split Proposed

CHICAGO (AP)—Sears, Roebuck & Co. announced today a proposed 3 for 1 split of its stock. The recommendation of the board of directors will be placed before stockholders of the company at a special meeting Nov. 14.

The Dav in Birmingham

Death Toll of Dutch Elm Low Under City Control

BIRMINGHAM—William Lebold, who left the city's employ a week ago after five years here as superintendent of forestry and parks, left his mark on Birmingham, one which has earned the city praise for the effectiveness of its Dutch Elm disease program.

Since his departure, the city has received Lebold's report on the tree-killer, only to find that the death toll has tapered off during the summer to a point where the city can see loss figures comparable with those of 1954 as opposed to the steady increase anticipated.

In July Lebold predicted a postrecord 163 diseased elms. Indications now are that Birmingham, through continued control measures, can do just that—control the spread of the bark-boring beetle, carrier of the incurable ailment.

Lebold commended private property owners for doing their share in spraying elms twice a year, but said "Only the strict application of control measures in ensuing years, will keep the losses within reasonable limits."

City praise as a whole came from the Michigan Department of Agriculture which said, "The splendid work which your city is doing will definitely pay dividends, permitting us to grow elms in any community which establishes good sanitation, a complete spray and removal program."

* * *

The Birmingham Town Hall office in St. James Episcopal Church, reports that a limited number of tickets for the Thursday Town Hall series are still available and may be obtained there from 10 a.m. to 2 p.m. week days.

This fall's series opens Oct. 20 and 21, when ticket-holders will hear a lecture by Madame Wellington Koo, wife of China's U.S. ambassador. Response to the Friday series last year was so great the Thursday lectures were added for this year.

* * *

Both the Planning Board and City Commission took steps this week to retain residential zoning on Southfield north of 14 Mile. Lawmakers agreed to trade 1½ lots adjacent to a shopping center at the northwest corner of Southfield and 14 Mile (to be used for parking), for two lots at the southwest corner of Southfield and Worthington, now terrace-zoned.

The city would then own all but two of the lots between Worthington and Wakefield on Southfield, and favors single family zoning there.

The Planning Board followed, by its recommendation for city denial to a request to rezone from single family to business zoning, four lots at the northeast corner of 14 Mile and Southfield, just north of a service station.

* * *

Oct. 23 has been the date set for dedication ceremonies at the city's two new fire stations. Assistant City Manager Dana Whitman Jr. said both the Adams and Chesterfield buildings would be open for public inspection from 1 to 6 p.m.

The actual dedications have been tentatively scheduled for 3 p.m. at the west side station and 4 p.m. at the east side fire hall.

* * *

On Monday, Rotary Institute Day, local Rotarians will be hosts to the district at a noon luncheon at the Community House. Ken Partridge of Canada, will be the guest speaker.

* * *

The city's growing recreational needs again came to the fore this week when Planning Board consideration was given to the Birmingham Athletic Club's proposal to purchase a 500 by 500 feet parcel of property, part of a 64-acre tract the city owns at the northwest corner of Cranbrook and 14 Mile roads.

For this and zoning reasons, Planning Technician Herbert Herzberg was asked to try and arrange an Oct. 4 joint meeting date with the Recreation Board. It was speculated that the acreage would ultimately be used for park and recreational purposes, or possibly single family residences.

9 Window Washers End Their Walkout

Nine window washers for two Pontiac window cleaning companies returned to their jobs today after a 23-day walkout.

The men reported back to work at Service Window Cleaning Co. and Pontiac Window Cleaning Co. after a verbal agreement was reached on an hourly wage increase and paid vacations, said Mrs. Robert Bradley, wife of the owner of Service.

A written pact is expected to be signed over the weekend, she said. Service employs six men, Pontiac three. They walked out Sept. 1 after demanding higher pay and paid vacations.

a pleasure to charge a pleasure to charge

it's a pleasure to charge it



You're invited to open a charge account with us.
We make it so easy — and your charge will let you have what you need when you need it.

it's a pleasure to charge it at . . .

Huddik's

PONTIAC UNION LAKE

a pleasure to charge a pleasure to charge



"Reliable INSURANCE Protection"
Wm. W. Donaldson Agency
714 Community National Bank
Phone FE 4-4565



ARCHIE BARNETT

NOTICE!
WE WILL BE CLOSED
FOR JEWISH HOLIDAY
OPEN MONDAY
NIGHT AT 5:30 P. M.
BARNETT'S MEN'S STORE

DO YOU RECEIVE
RED STAMPS
with Your Fuel Oil?

HOLDENS 10 CENT CO-OPERATIVE TRADING STAMP

IF NOT . . . you'd better telephone FEderal 5-8181 for a tankful of CLEANER BURNING GEE FUEL OIL . . . because Gee GIVES RED STAMPS WITH FUEL OIL PURCHASES!

GEE
COAL and OIL CO.
91 LAKE ST. FE 5-5151



JOE'S
ARMY-NAVY
SURPLUS
Will Be Closed
Monday, September 26
OPEN TUESDAY 9:30 A.M.

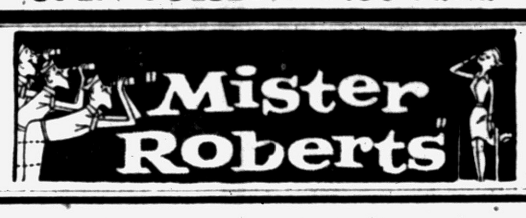

Walt Disney's True Life Adventures

FEATHERED OGRE



Distributed by King Features Syndicate.

Cerebral Palsy Victims to Wed in New Mexico

ALBUQUERQUE (AP) — Selma Akard, 24, and Donald Monaco met two years ago at a special speech clinic at the University of New Mexico.

Today, Miss Akard will marry Monaco, a laboratory technician who graduated from the University of New Mexico last February.

The speech clinic where they met is one for cerebral palsy victims.

Miss Akard and Monaco, as well as some of the attendants for the wedding are victims of cerebral palsy.

Gerber Re-elected

ADRIAN (AP)—Dan Gerber, president of Gerber Products Co. of Fremont, has been re-elected to his sixth term as chairman of the State Economic Development Commission.

What is a man profited, if he gain the whole world, and lose his own soul.

PONTIAC M-59 SPEEDWAY
HARDTOP RACES
SUNDAY, SEPT. 24th
Time Trials: 1:30 First Race 3:00 P.M.
NOTICE
Sunday, Oct. 2nd 100 Lap Feature
Season Championship 50 Lap Semi
PONTIAC SPEEDWAY 3 Miles W. of Airport

Family Strikers, Factory Dispute Nears Settlement

BESSEMER, Ala. (AP)—Another effort to solve a dispute between a former guard and the Pullman-Standard Mfg. Co., which has shut down the plant, will be made tomorrow.

* * *

E. L. McClain, 31, staged a picket line Wednesday with the help of his wife and two of his four children. By Thursday, the plant was closed in the midst of work involving contracts for freight cars totalling several million dollars.

U.S Workers of America, to which McClain belongs, called the work stoppage illegal and urged its members of Local 1466 to return to work.

* * *

But McClain won't budge his picket line. He's there every shift. He claims his discharge, after a fight with a fellow worker, was unjust.

Union members have voted 100-86 to observe the picket line.

Union officials estimated that loss in wages since Wednesday is in excess of $50,000. J. E. Bolen, plant manager, said there is no way to determine the loss in production.

Carmen Miranda Leaves $150,000 in property

HOLLYWOOD (AP)—Actress Carmen Miranda, who died of a heart attack Aug. 5, has left more than $150,000 in California property.

The assets were disclosed yesterday when Superior Judge Burdette J. Daniels appointed her husband, producer David Sebastian as administrator. The estate also includes $23,000 cash.

Miss Miranda, a native of Brazil, also owned property in South America.

Former Olivet Publisher Dies at Church Social

OLIVET (AP)—Johnn Lignian, 72, former publisher of the Olivet Optic, died while attending a church supper at the First Congregational Church here Thursday night.

Lignian was publisher of the Optic from 1913 to 1954. He retired after selling the Optic to Burridge Tucker of Brian, Ohio.

OPEN FROM 7 A.M. to 8 P.M.

"He'll sure love me for this . . ."



Because there's nothing my well-groomed husband likes better than a crisp, clean, beautiful laundered shirt—and Gresham does the job so well.

When it costs so little why not send them to us? Each shirt expertly laundered, starched to suit, and perfectly finished. Every shirt is individually wrapped in a cellophane bag. Bring them in today!

5 DRESS SHIRTS
Cash & Carry $1.13

GRESHAM
DRIVE-IN CLEANERS
605 OAKLAND—Just North of Wisner Stadium
Call FE 4-2579 for Free Pickup and Delivery
Branches: 328 N. PERRY — 97 OAKLAND

SAVE 10%!
BRING YOUR CLEANING TO OUR NEW DRIVE-IN AND SAVE 10%!
WE GIVE HOLDENS RED STAMPS

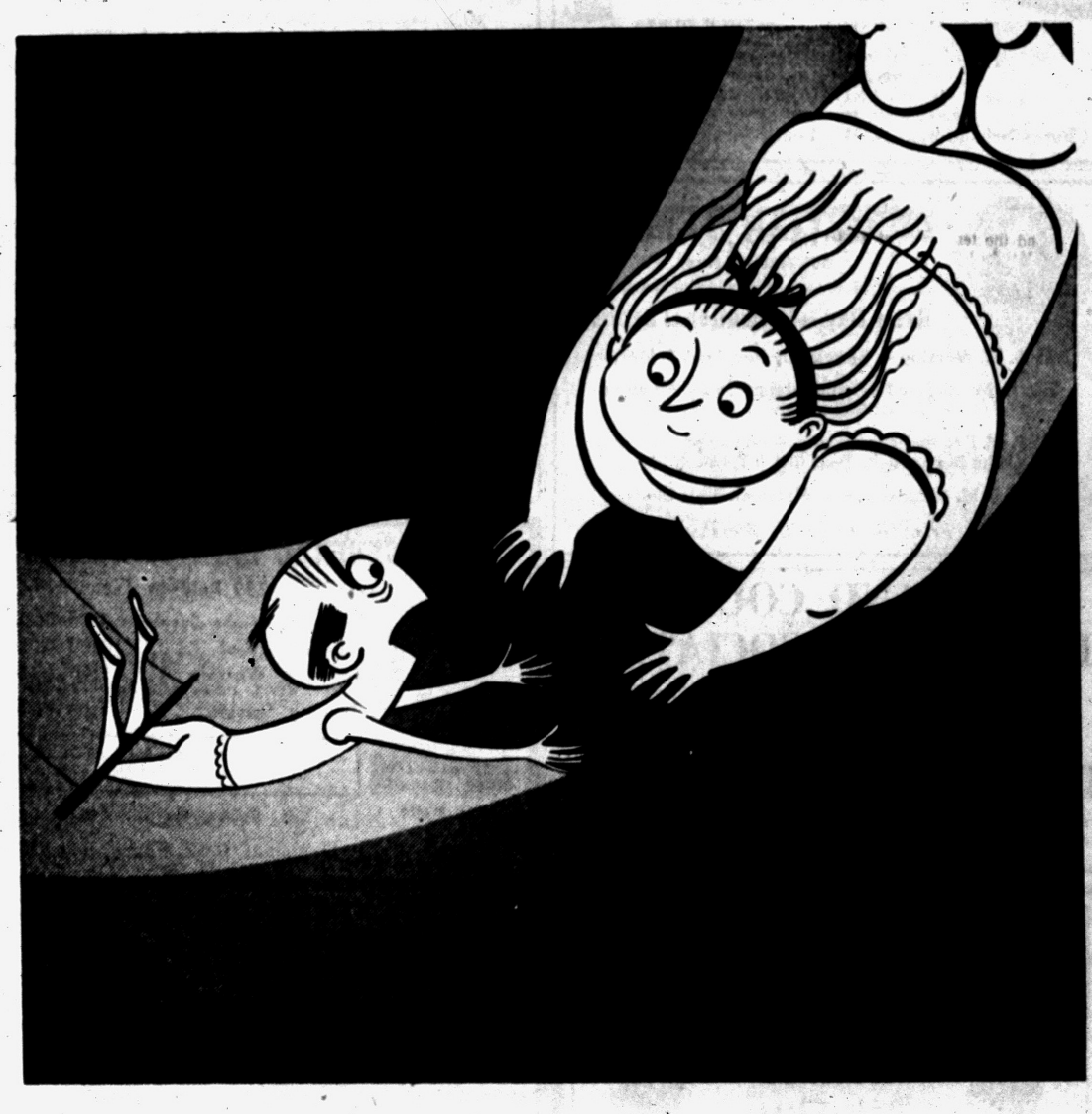

make it a matched team!

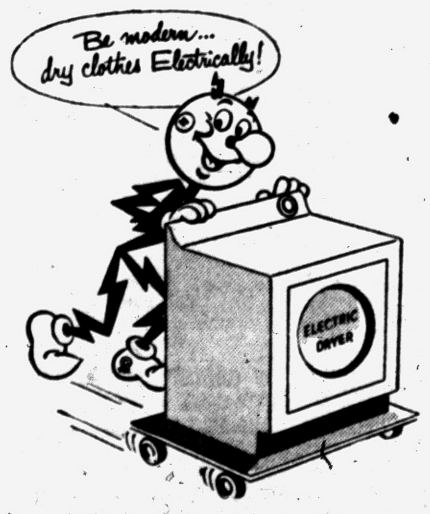

Match your electric washer with an electric clothes dryer

Team your electric washer with a new electric dryer and watch those "washday blues" disappear. You'll have no more heavy, wet wash to hang on the line, no more sudden changes in the weather to worry about. Your clothes dry so sweet, soft, and fluffy—only in an electric dryer. Enjoy a carefree washday. Dry your clothes electrically—the modern way.

see YOUR DEALER or Detroit Edison

IN BAD WEATHER . . .

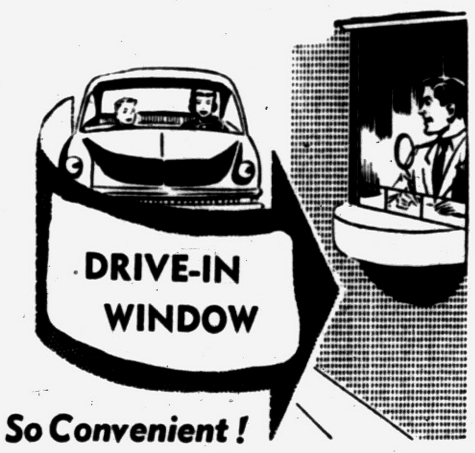

So Convenient!

DRIVE-IN WINDOW

At Our Main Office on West Huron Street

Save time and trouble . . . forget about parking or sitters for the children . . . by using our Drive-In Service Window.
Or if you are pressed for time, you'll appreciate the convenience of this Service. Try it . . . soon!

AMPLE PARKING

PONTIAC FEDERAL SAVINGS
AND LOAN ASSOCIATION
761 West Huron Street

INSURED SAVINGS
To $10,000 by Federal Savings and Loan Insurance Corp.

SAVE by MAIL
A Convenient Service to Shut-ins or in Bad Weather

2%
Current Rate
OF DIVIDEND

EAST HURON at PERRY

Central Methodist

Rev. Milton H. Bank, D. D., Minister Rev. John W. Mulder, Asso. Minister

10:45 A. M.—MORNING WORSHIP

(Broadcast over WPON 11:00 A. M.)

"I COMMEND MY SAVIOUR TO YOU"

Dr. Milton H. Bank, Preaching

"HEAVEN to EARTH"

Presented at the

FIRST CHURCH OF GOD

25 East Boulevard — South of Lookout Drive

Sunday, Sept. 25th, 7:30 P. M.

How they sang! Pioneer workers of the church in 1890 are shown gathered around the organ in a scene from "Heaven to Earth," a new religious motion picture. The film portrays the work and spirit of pioneers in the early days of the Church of God movement.

H. Eugene Ramsey, Minister — Gen. Offices: Anderson, Ind

FIRST CONGREGATIONAL CHURCH

Corner East Huron and Mt. Clemens at Mill St., Pontiac

(Opposite Post Office)

Malcolm R. Burton, Minister Lawrence D. Graves, Asso. Minister

Sunday Morning Service 10:30 A. M.

"FRET NOT THYSELF"

The Rev. Mr. Burton, Preaching

FIRST METHODIST

S. Saginaw at Judson St.

Rev. Paul R. Havens, Minister

Sunday Morning ..... 10:00 A. M.

"FILLED TO OVERFLOWING"

Rev. Paul R. Havens

Broadcast Over WPON ..... 10:15 A. M.

11:15 to 12:15 Church School

Classes for All Ages

A Sound Film: "A CHANCE TO GROW"

Wednesday Evening Prayer Meeting and Bible Study

Rev. Havens, Speaker Bill Farrel, Song Leader

CHURCH of the NAZARENE

60 State Street

"Pontiac's Singing Church"

KENNETH A. HUTCHINSON, Minister ARTHUR HUBBS, Minister of Music

11:00 A. M. MORNING SERVICE

"CRUMBLING FOUNDATIONS"

7:30 P. M. EVANGELISTIC SERVICE

"WHAT DOTH THE LORD REQUIRE"

Church School, 9:45 A. M. Youth Service 6:30 P. M.

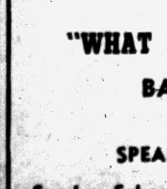

CHRISTIAN TEMPLE

505 Auburn Ave.

Full Gospel—Nondenominational

Rally Day—Promotional Service

9:45 A. M. Worship — Sermon by Rev. Lola P. Marion

9:45 A. M. to 12:15 Promotional Service by All Bible Classes

7:45 P. M. Evangelistic Service — on Coming Revival With Evangelistic Deal Oct. 9 Through 23

7:45 P. M. Wednesday — Midweek Bible Study

A Friendly Place to Worship

OAKLAND COUNTY HOLINESS ASSOCIATION

Sunday, 3:00 P. M.

at the

Parkdale Nazarene Church

REV. R. C. JOHNSON, Speaker

REV. DANIEL PATRONE, Guest Violinist

Emmanuel Baptist Church

Telegraph Road at Orchard Lake Ave.

10:00 A. M.

Auditorium

Bible Class

Departmentalized Sunday School for All Ages

"JESUS—LORD OF ALL"

BROADCAST OVER WCAR 10:15-10:45

11:00 A. M.

"THE FAITH OF A CHRISTIAN"

CHRIST FOR PONTIAC CAMPAIGN

DR. BOB JONES, SR.

Oct. 16th - 23rd

7:30 P. M.

"WHAT HAPPENED AT CALVARY"

BAPTISMAL SERVICE

DR. TOM MALONE

SPEAKING AT ALL SERVICES

Sunday School Attendance Last Sunday—1097

DR. TOM MALONE

Pastor

Glimpse Given of Early Days

First Church of God Shows Religious Film Sunday Evening at 7:30

"Heaven to Earth," a religious motion picture, will be shown on Sunday at 7:30 p.m. at the First Church of God, 25 East Boulevard S.

The film was produced to highlight an international diamond jubilee in the Church of God, according to the Rev. H. Eugene Ramsey, pastor.

The 42-minute picture presents a look at the work and spirit of pioneers in the early days of this religious group. Glimpses are given of Daniel S. Warner and other early leaders between 1880 and 1910.

The film was produced by the Jam Handy Organization of Detroit and was filmed in the vicinity of Anderson, Ind., where offices of the church are located. More than 500 people are in the cast.

The picture has been acclaimed by film experts as an excellent portrayal of the spirit of this group of people.

"Heaven to Earth" is being shown across the country as a part of the Church of God's observance of seventy-five years of service.

This religious group has developed from the handful of pioneers of seventy-five years ago into a body of people numbering 125,000 constituents in more than 2,000 congregations. Church school enrollment has reached 216,032.

SCOTT LAKE RD. - ASSEMBLY OF GOD

1002 Scott Lake Road

10 A. M., S. S. 11 A. M., Worship

7:30 P. M., Evangelical Service

Tues. 7:30, Y. P. Wed. 7:30, Mid-Wk.

Rev. Orville J. Windell, Pastor

THE CRESCENT HILLS BAPTIST CHURCH

William E. Goding, Pastor

An American Baptist Church, located on Crescent Lake Road at Universal Ave., Waterford Township, to serve the entire community.

Sunday School 9:45 A. M. Worship of God 10:45 A. M.

All Are Welcome!

"The Light of the World Is Jesus"

CENTRAL CHRISTIAN CHURCH

347 N. Saginaw. Chas. D. Race, Pastor. FE 4-0239

Sunday Services Bible School 9:45 A. M.

Morning Worship 11 A. M.

Sermon: "CHRISTIANS WHO ARE CONCERNED"

Special Music

Vesper Service 7:30 P. M. Wed. Prayer 7:30 P. M.

PONTIAC BIBLE COLLEGE

1245 COLLIER ROAD

A School Teaching the Whole Bible for the Ministry.

Non-Denominational

For Information Call or Write Rev. D. V. Pawley or Rev. Francis Meyers, FE 2-1922

St. John's Lutheran Church

American Lutheran Conference (National Lutheran Council)

Hill Street at Cherry Street

Sunday School ..... 9.45 a. m.

Morning Worship ..... 11:00 a. m.

Parsonage: Owego Drive Phone FE 6-3404

Rev. Carl W. Nelson, B. D., Pastor

FIRST GENERAL BAPTIST CHURCH

249 Baldwin Ave.



Rev. Davis

Saturday Night Service 7:00 P. M.

Sunday School ..... 10:00 A. M.

Morning Worship .... 11:00 A. M.

REV. DAVIS, Former Pastor, Guest Preacher

Evening Service ..... 7:00 P. M.

Evening Broadcast Sunday 7:00 P. M. to 8 P. M. on WPON—1460

Rev. Robert Garner, Pastor

A Church that Welcomes Both Young and Old



Rev. Guest

First Social Brethren Church

316 Baldwin. FE 2-0384

New Pastor: Rev. Tommy Guest. Harrisburg, Ill.

Sat. Evening Service, 7:30 P. M.

Sun. School 10 A. M.

Sun. Service 11 A. M.

Sun. Evening Service, 7:30 P. M.

Prayer Service Thurs. Evening 7:30 P. M.

Everyone Welcome

CHRISTIAN SCIENCE

SUBJECT FOR SUNDAY

"REALITY"

Sunday Services and Sunday School 11 A.M.

Wednesday Evening Service, 8 P.M.

Reading Room 2 East Lawrence Street

Open Daily 11 A.M. to 5 P.M. Friday to 9 P.M.

FIRST CHURCH OF CHRIST, SCIENTIST

Lawrence and Williams Streets

HOW CHRISTIAN SCIENCE HEALS

"YOU ARE FREE"

Station CKLW—800 Kc. Sunday 9:45 A.M.



PLANNING THE PROGRAM—Meeting to complete the final arrangements for the Pontiac School of Religion which will run for six weeks beginning Oct. 3 were (left to right) the Rev. Robert Van Oeyen, pastor of the White Lake Presbyterian Church, Mrs. P. G. Latimer of the Central Methodist Church, the Rev. Edward D. Auchard, associate pastor of the First Presbyterian Church, Mrs. Barney Roepcke of the Orchard Lake Community Church and the Rev. John Mulder, associate pastor of the Central Methodist Church and Dean of the school.

Pontiac Press Photo

Youth Rally Scheduled Tonight at Marimont

The monthly Youth Rally of the Oakland Youth Fellowship will be held tonight at 7:30 in the Marimont Baptist Church.

Bill Viekman, missionary to Japan, will be guest speaker. Jim Steenson of Byron will play the trumpet.

All young people of the area are invited. Refreshments will follow the rally.

Inasmuch as ye have done it unto one of the least of these my brethren, ye have done it unto me.

Classes Will Begin Oct. 3 in First Congregational

The Pontiac School of Religion will open Oct. 3 and hold classes for six consecutive weeks on Monday nights from 7:30 to 9:30.

The school, accredited by the National Council of Churches, is open to laymen of any denomination within Oakland County. It is being held this year at the First Congregational Church, Huron and Mill Sts.

Teachers and their topics are listed below:

"Jesus and His Teachings" will be taught by the Rev. Robert Van Oeyen, pastor of the White Lake Presbyterian Church.

"Use of the Bible With Children" will have Mrs. Barney Roepke of Orchard Lake Community Church for leader.

"Teaching Primary Children" will be the subject of Reita Smith's class. Miss Smith is the youth director at Bethany Baptist Church.

"The Church Program for Intermediates" will have Ina Miller in charge.

"The Christian's Task at Home" (Indian Americans) will be given to Mrs. Percy Latimer.

"Planning and Leading Christian Worship" is to be the topic of the class taught by the Rev. George Garver, pastor of the Lutheran Church of the Ascension.

"Life and Work of Paul" will also be taught by the Rev. Mr. Garver.

"Christianity and Social Problems" is the class to be led by the Rev. Edward D. Auchard, associate pastor of the First Presbyterian Church.

The Rev. John Mulder, associate pastor of the Central Methodist Church, will be the Dean of the School, and Mrs. G. W. Gaches has been appointed general chairman.

Highland Congregational Church

½ Block Off M-59 on Milford Rd.

Rev. T. B. Davis, Minister

10:00 a. m. Sunday School

11:15 a. m. Morning Worship

Sermon by Pastor

PARKDALE CHURCH OF THE NAZARENE

Parkdale and Hollywood Block W. of Baldwin

Sunday School 9:45 A. M.

Morning Worship 10:45 A. M.

Evening Service 7:30 P. M.

WAYNE E. WELTON

Minister

FE 2-6928

CALVARY BAPTIST CHURCH

Services being held at the WATERFORD TWP HIGH SCHOOL

10:00 A. M. Sunday School

11:00 A. M. Morning Service

7:30 P. M. Evening Service

Rev. H. E. Wrobbel FE 5-3553

• FREE • METHODIST CHURCH

87 Lafayette Street

(2 Blocks West of Sears)

Sunday School 10:00 a.m.

Morning Worship 11:00 a.m.

Sermon Subject:

"Evangelism the Business of the Church"

Free Methodist Youth 7:30 p.m.

Sermon Subject:

"The Meaning of the Cross" 8:00 P. M.

Prayer Meeting Wed., 7:30 P. M.

Miss Burtella Green, S. S. Supt.

Lyal H. Howison, Pastor FE 2-9955

Bring the Entire • FAMILY •

Musical Program Is Slated Sunday

The Church of God in Christ on Wesson street will present a musical program Sunday afternoon at 3:30. The Morelight Singers will be here from Detroit and the Wandering Travelers, a men's quartet of the church, will give several musical selections.

Sunday evening the two groups will give a program at the Liberty Baptist Church on Fisher Ave.

Elder C. J. Johnson is pastor of the Church of God and the minister at Liberty Baptist is the Rev. S. M. Edwards.

MOUNT OLIVE GENERAL BAPTIST CHURCH

98 W. HOWARD ST.

Sunday School, 10:00 A. M.

Sunday Morning Service, 11:00 A. M.

Sunday Evening Service, 7:30 P. M.

Prayer Service, Wed. Eve. 7:30 P. M.

The Rev. R. L. Book

Cecil Keller, S. S. Supt.

FIRST PRESBYTERIAN CHURCH

W. Huron at Wayne St.

William H. Marbach, Edward D. Auchard Pastors

9:45 A.M. Church School

11 A.M. Morning Worship

SERMON SUBJECT: "OUR CHRISTIAN IMPERATIVE"

Rev. William H. Marbach, Preaching

The Musical Harts Invite You to Liberty Temple

10 Mile Rd. & Van Dyke, Detroit

Services: Tues., Fri., Sat., Sun. 7:45 P. M.

Sun. 9:45 A. M. Healing Service—Sun. 7:45 P. M.

Interdenominational —Everybody WELCOME

ST. PAUL LUTHERAN CHURCH

Joslyn at Fourth

8 a. m. Morning Worship

10:45 a. m. Morning Worship

9:30 a. m. Sunday School

George Mahder, Pastor FE 5-0404

All Saints Episcopal Church

Williams Street at West Pike

The Rev. C. George Widdifield, Rector

The Rev. Lewis W. Towler, Curate

SUNDAY SERVICES

8:00 A.M.—Holy Communion.

9:30 A.M.—Holy Communion, Instruction and Church School.

11:00 A.M.—Morning Prayer, Church School, Sermon by the Rector.

ST. GEORGE'S CHAPEL

MILFORD, MICH.

8:00 A.M.—HOLY COMMUNION

9:45 A.M.—CHURCH SCHOOL

11:00 A.M.—MORNING PRAYER

Sermon by The Rev. Robert J. Bickley, Vicar

ST. ANDREW'S CHAPEL

Dixie Highway Near Sashabaw

8:00 A.M.—Holy Communion

9:30 A.M.—Ante' Communion, Baptism and Church School

11:00 A.M.—Morning Prayer, Sermon and Church School

The Rev. Waldo R. Hunt, Vicar

Presbyterians Promote Youth

Group to Review Work at Westminster Church Detroit, Monday

Rally Day will be observed in the Church School of the First Presbyterian Church Sunday morning at 9:45.

A special program will be presented by the Junior department, featuring two choral readings, memory work by the graduates, a meditation on the Lord's Prayer and a song by the same department.

Certificates of promotion will be presented children and young people who have completed the nursery, kindergarten, primary, junior and junior high departments.

A congregatinal meeting will be called following the morning service to consider the calling of an additional minister to strengthern the work of Christian Education in the field of youth and family relations.

The Couples' Club will meet Wednesday at the church. Hosts and hostesses will be Mr. and Mrs. Allen Rososky, the Lester Carlsons and Mr. and Mrs. Jack Ross. A film on Alaska will be shown.

A delegation of Church School Workers will attend the preview of school materials at Westminster Church Detroit Monday evening.



REV. LAWRENCE DAWSON

Missionary to Show Slides of His People

Dr. Tom Malone, pastor of Emmanuel Baptist Church, announces that Rev. Lawrence Dawson, missionary on furlough from the Dominican Republic, West Indies, will be the speaker Wednesday evening at 7:30.

The Rev. Mr. Dawson is a graduate of Moody Bible Institute of Chicago, Ill., Bob Jones Universtiy, Greenville, S. C. and has served one term as a Missionary-Evangelist in the sugar plantations of the Dominican.

He will be showing colored slides of this work and will speak of his experiences among these Spanish speaking people.

Mr. Dawson represents the unevangelized Fields Mission with North American headquarters in Philadelphia.

Bethany Baptist Sunday School Presents Bibles

Annual Promotion Day will be at 9 a. m. Sunday in Bethany Baptist Church. The Junior Choir will sing and Mrs. Lois Tiffany will give the special children's story. J. Fred Gibson, superintendent, will present certificates and Bibles to those leaving the Primary department.

At 9:45, all students will go to their classes.

At both the 9 and 11 o'clock morning services, the Rev. Fred R. Tiffany will preach. His topic will be "It Is Not Lack of Love but Neglect of Love That Frustrates and Harms You." The senior choir will sing at the latter service.

Beginning at 5 p. m., Reita Smith will direct the Bethany Youth Center which is open to all young people. Four youth programs will follow at 7 p. m.

The 80 church visitors in the fall program will meet at 8 p. m. with Maynard Johnson, chairman, and Forest Brown giving the instructions.

Church Auxiliaries Plan Fellowship Tea

The Providence Missionary Baptist Church will conclude the revival meetings Sunday with the Rev. Martin C. Cooper of Monroe, La. preaching at the morning and evening services

At three o'clock Sunday afternoon, the auxiliaries of the church will have as their guests, members of the Cosmopolitan Baptist Church of Detroit. The Rev. Andrew H. Foster will speak.

A Fellowship Tea will follow under the chairmanship of Mrs. Clemer Lee Page, the president. She will be assisted by Will Le Reese, Louise Edwards, Georgia Chaunalt, Albert Branch, Richard Reese, Loretta Gardner and Sarah Williams.

First Open Bible Church

1517 JOSLYN

Rev. T. H. Staton

Sunday School—10 A. M.

Morning Worship—11:00 A. M.

Evangelistic Service—7:45 P. M.

Wednesday, 7:45 Prayer Meeting

Attend A Growing Sunday School

10 A. M.

• We'll Look For You!

Youth Groups 6:30 P.M.

PREACHING

11 A.M. & 7:30 P.M.

EVANGELISTIC TABERNACLE

60 Tilden at W. Huron

"Your Gospel Hour"

CKLW 7:30, WCAR 8 A. M.

A. J. RAUGHET, Pastor

United Presbyterian Churches

The Truth of God—Forbearance in Love

OAKLAND AVENUE

Oakland at Cadillac

Theodore R. Allebach, Pastor

Bible School ..... 11:20 A. M.

Worship ..... 10:00 A. M.

CHRISTIAN SERVICE SUNDAY

"A Place of Service for Everyone"

Youth Fellowship . 6:30 P. M.

Evening Service . 7:30 P. M.

JOSLYN AVENUE

Joslyn at Third

Edmond L. Watkins, Pastor

Bible School ..... 9:30 A. M.

Morning Service . 10:45 A. M.

"THAT WE MAY KNOW HIM"

Youth Fellowship . 6:30 P. M.

Evening Service . 7:30 P. M.

AUBURN HEIGHTS

3456 First Street

J. Harvey McCann, Pastor

BIBLE SCHOOL ..... 10:00 A.M.

Rally Day and Promotion

WORSHIP ..... 11:15 A.M.

"WHAT DOES IT MEAN TO LOVE GOD"

Youth Fellowship 6:30 P.M.

DRAYTON PLAINS

Walter J. Teeuwissen, Jr., Pastor

Bible School ..... 9:45 A. M.

Worship ..... 11 A. M.

Dr. Addison Leitch, Guest Preacher

Youth Groups .. 6:30 P. M.

Evening Worship 7:30 P. M.

Wed. Prayer and Bible Study ..... 7:30 P. M.

GRACE LUTHERAN CHURCH

Corner of Genesee and Glendale

Services at 9 A. M. and 11 A. M.

Rev. Otto G. Schultz—Speaker

Sunday School—9 A. M. and 11 A. M.

Butcher Raises Nine Sons on Income of Only $30 a Week



JOHN HAZLETT

Youth Participate in Friday Musicale

From Sept. 26 to Oct. 2 National Youth Week will be observed in all Christian Missionary and Alliance churches.

The local church, 178 Green St. has planned a program, Wednesday. These public services will be conducted in the church each evening at 7:30.

Mrs. Martha Wheeler, young people's president, reports the speaker will be John Hazlett.

Mr. Hazlett completed five years of training in the denomination's Theological School at Nyack, N.Y. in June. Bill Lanpher, who attended four years in the same school and is presently enrolled in Wayne University, will have charge of the musical program.

Several young people of the church will participate in the musicale Friday night. The Rev. G. J. Bersche is the pastor.

Confident Living

But 'Poor' Family Is Rich When Assets Are Tallied

By NORMAN VINCENT PEALE

I was talking with a man who came from a family of nine boys. His father, a butcher, had raised that family on $30 a week. Yet every one of those nine boys is now a leader in his community.

"You would be considered underprivileged children today, wouldn't you?" I commented.

* * *

"Well," he answered, "we didn't think so then and I don't think so now. How were we underprivileged? Why, we didn't even know that word. True, we were poor financially, but consider our assets. We had a wonderful father and mother.



DR. PEALE

"We had an inspiring church and pastor, fine schools and lived in a good town in a beautiful section of the country. We were healthy and had ideals. We knew that if we put ourselves in God's hands and worked and believed, we could make something of ourselves. What's underprivileged about a set-up like that?"

Those nine boys, you see, were not thinking negatively. But all too many people today are accepting a soft and easy doctrine that there are more opportunities given to some than to others. I think his is a false doctrine. Too many of us like to blame the things that are against us. But, in a country where Andrew Jackson, Abraham Lincoln, Harry Truman and Dwight Eisenhower became presidents, "I was born on the wrong side of the tracks!' or "I came from a poor family" are not good excuses.

* * *

A Negro boy said to me glumly, "I can never amount to much in his country."

"Why not?" I asked.

"You ought to know," he answered.

"You're healthy, aren't you?" I asked) "And smart?"

He grinned and agreed.

"You have a good mother? A good father?"

He nodded.

"Let me feel your muscle."

He rolled up his sleeves and grinned again when I congratulated him on his well developed muscles.

"And you have a wonderful smile." I added another item to his assets.

"But I'm colored," he objected.

"So is Ralph Bunche, who used to be a janitor," I reminded him. "So is Jackie Robinson. So is the president of Borough of Manhattan, Hulan Jack." And I went on to mention other names. "You are thinking twenty-five years behind the times. It was really much harder then than it is now for Negro men and women but, even so, some of them did mighty well all the same."

TELLS STORY

Then I told him a story about a small colored boy at a county fair. A man was blowing up balloons and letting them float up into the sky to the delight of a crowd of children. The balloons were of all colors. "Do you suppose that black one will go as high as the rest?" the Negro boy asked.

"Watch," the man said, "and I'll show you." He blew up the black balloon and it went just as high as the others. "You see, sonny," he told the boy, "it isn't the color that determines how high they go, it's the stuff inside them that counts."

After this story, I added for my young friend, "If you will get self-doubt out of your mind and rid yourself of the inferiority complex you're nursing, if you believe that God will help you and if you will give everything you have to whatever you do, you'll get along all right."

* * *

I realize fully that many people have difficult problems. But when you stop thinking of your problems and the obstacles you face and throw yourself into your task, you will come through. The help of God, positive thinking, a desire to serve others and the willingness to work are all you need. If you believe you can do it—you can.

(Copyright 1955, The Hall Syndicate, Inc.)

Bible School Holds Rally Day

All Departments to Be Represented in Young People's Program

Rally Day will be observed at the Oakland Avenue United Presbyterian Bible School with a special program "Called to Discipleship." All departments of the school will be represented.

These include "Called to Teach," Mrs. Clare Hubbel; "Called to Learn," Bobby Powley, Michael Blanchard, Linda Koch, Jimmie Webb, Charlotte Allshouse, Billy Haun, Linda Schultz, Griff Verhey, Patsy Shepherd, David Atwell and Delta Mahan.

Others are "Called to Serve," Christine Lape; "Called to Nature," Mr. and Mrs. Gerald Schultz; "Called to Witness," George Marten and Walter Hill; "Called to Worship," the Rev. Theodore R. Allebache, pastor of the church.

Eldon Powley will be narrator. Musical numbers will be a duet by Gwendolyn and Marilyn Vernon and a quartet by Joyce Sweet, Glora Luck, William Coffing and the Rev. Mr. Allebach.

The worship service at 10 a. m. is designated as Christian Service Sunday. The pastor, will preach on the theme, "A Place of Service for Everyone."

Young People Plan to Attend Youth Rally

National Youth Week will be observed in the St. George Greek Orthodox Church Sunday. About 150 young people will receive Holy Communion at the morning service. They will then dedicate themsleves to Jesus.

After the service the group and their leaders will have brunch at Devon Gables.

Sunday evening the St. George young people will be guests at the Youth Rally in the St. Nicholas Greek Orthodox Church, Detroit.

Sunset Sunday to Mark Beginning of Yom Kipper

Jewry's most solemn holiday, Yom Kippur or the Day of Atonement, will be marked in all parts of the world beginning at sunset Sunday and continuing throughout the following day.

According to the Bible, Yom Kippur is the time to seek divine pardon for one's sins and to grant pardon to those who have offended the worshipper. Expiation is sought for by prayer and through fasting.

Most notable feature of the Yom Kippur observance is the chanting of the melody, Kol Nidre, a supplication for forgiveness for rash acts committed during the year.

An idea of the spirit of the Jewish holydays may be gleaned from this passage from the Day of Atonement service, "We pray for all men. Grant that wherever a heart sighs in anguish under the burden of guilt, wherever a saul yearns to return to Thee, it may feel the effect of Thy pardoning love and mercy. Let superstition, falsehood and malice vanish everywhere."

Temple Beth Jacob

At Temple Beth Jacob, service tomorrow evening will begin at 8:15. Rabbi Sanford E. Saperstein will speak on "Listening with the Third Ear."

Monday morning at 10 o'clock he will bring the question message "No U-Turn?"

The Junior congregation will meet at 2 p.m. and the afternoon worship is scheduled for 3 o'clock.

A Memorial Service will be held at 4 p.m. with the concluding service at 5 p.m.

Assisting Rabbi Saperstein will be Charles Wilson organist and director of the choir composed of Richard Hartman, James Kantzer, Joel Thome, Edward Kantzer, Irving Schlyfestone and Charles Zamek with Rebecca Gould and James Rosenthal, soloists.

A duet will be sung by Philip Berk and Sam Hartman.

B'nai Israel

Congregation B'nai Israel will hear Rabbi Henry Hoschander give "Means and Goals" on Kol Nidre Eve at 5:45 p.m. Sunday.

Monday morning, Shacharia will start at 8:30, the Torah service at 10:30 a.m., with a sermon at 11 o'clock. the Yizkor sermon at 11::30 is entitled "The Art of Forgetting."

Musaph is scheduled for 12 noon. Mincha at 4 p.m., Neila at 5 o'clock and the Final Seofar will be at 7:07 p.m.

* * *

Rabbi Hoschander will be assisted by Cantor Lazarus Hershovitz and Joe Jacobson.

The choir, comprised of Norman Blumeno, Charles Jacobs, Martin Smith, Michael Newhouse and Mel Nosnachuck under the direction of Mel Goldman and Joe Kornov, will lead the singing.

ZION CHURCH of the NAZARENE
239 E. PIKE ST.
Revival Continues Nightly, 7:30 P. M.
with
REV. D. E. PATRONE, Evangelist, Violinist
Sunday School, 10:00 Worship 11:00
Rev. W. E. Varian, Pastor
Lavern Sheffield, Music Director

APOSTOLIC CHURCH OF CHRIST
458 Central
Services Sunday 10 a.m. and 7:30 p.m.
Tues., Thurs., Sat. 7:30 p.m.
We are Apostolic in doctrine, Baptism in Jesus Name. Holy Ghost as New Birth. Jesus as the One True God! Always Pray for the Sick.



Bishop L. A. Parent, Pastor

First Southern Missionary
BAPTIST CHURCH
365 East Wilson Ave.
Sunday School ..... 9:45 A. M.
Morning Worship ..... 11:00 A. M.
B.T.U. ..... 6:45 P. M.
Evening Worship ..... 7:30 P. M.
Wed. Prayer Meeting .. 7:30 P. M.
Young People's Bible Stu. 8:00 P. M.



REV. A. H. MULLINS, Pastor Phone FE 4-8574
Affiliated With Southern Baptist Convention



The Christian and Missionary Alliance Church
(Near Orchard Lake Ave.)
Rev. G. J. Bersche, Pastor
Sunday School 9:30 p. m.
Morning Worship 11 a. m.
"SHUT THE DOOR WHEN YOU PRAY"
Alliance Youth Fellowship 6:15 p. m.
Evangelistic Service 7:30 p. m.
"EXCUSES"

The Pilgrim Holiness Church
Baldwin and Fairmount
SUNDAY SCHOOL (All Ages) ..... 10:00 A.M.
WORSHIP ..... 11:00 A.M.
PILGRIM Y.P.S. ..... 6:45 P.M.
EVENING SERVICE ..... 7:30 P.M.
GOOD SINGING — BIBLE PREACHING
"The Little Church With the Big Heart"
E. C. SWANSON, Minister. ROY OVERBAUGH, S. S. Supt.

CHURCH OF THE GOOD SAMARITAN
Silver Tea Sept. 27th, 7 P. M.
Sunday Healing Service 7 P. M.
Speaker, Rev. Cawsey, Lake Orion, 7:30 P. M.
199 Auburn Ave. at D.A.V Hall
Rev. Juanita Parris, Pastor

Calvary Missionary Church
306 Midway—Off Sanford
Sunday School ..10 A. M. Morn. Worship ..11 A. M.
Young People ..6:45 P. M.
Eve. Worship ..7:45 P. M. Junior Church ..11 A. M.
Divine Healing Service
Wednesday, Day of Prayer, Beginning at 10 A. M.
Study of "Book of Revelations"
Thursday, Communion Service, 7:30 P. M.
Rev. Rose L. Davis, Pastor FE 4-9652
Rev. Daniel Havens, Associate Pastor

FIRST UNITED PENTECOSTAL CHURCH OF PONTIAC
ONENESS
90 Howard Street
Everyone Welcome!
Sunday School ..... 10:00 A. M.
Sunday Morning ..... 11:00 A. M.
Sunday Night ..... 7:45 P. M.
Wed Evening Bible Study ..... 7:45 P. M.
Sat. Young People's Meeting ..... 7:30 P. M.
REV. MARVIN P. HESTER
SUNDAY SERVICES
Listen to Sunday Evening Broadcast, 9:30 P. M. to 10:00 P. M.
RADIO STATION WPON

PONTIAC UNITY CENTER
71½ N. Saginaw St.
Sunday Service, 11 A. M.
Dr. Eve Edeen, Speaker
Sunday School, 11 A. M.



GEOFFREY DAY
B. A., B. TH.
Pastor

EVANGEL TEMPLE
Y.M.C.A. Side Entrance
Non-Denominational Full Gospel
Sunday School ..... 9:45 A. M.
Worship Service ..... 11:00 A. M.
Evangelistic Service
Sunday Evening ..... 7:45 P. M.

St. Trinity Lutheran Church
Auburn Ave at Jessie
Missouri Synod
Rev. Ralph C. Claus
SUNDAY SCHOOL 9:45 A. M.
1st SERVICE 8:30 A. M.
2nd SERVICE 11:00 A. M.

THE FIRST CHURCH OF THE BRETHREN
46 N. ROSELAWN
"The Harvest is Passing, the Sunset is Ending, are you saved?"
S. S. 10 A. M. Morning Message by the Pastor
Special Music
Evangelistic Service, 7:00 P. M.
Wed. Bible and Prayer, 7:30 P. M.
Rev. Shafer, Pastor

FIRST PROGRESSIVE SPIRITUALIST CHURCH
16 Chase Street
Sunday Evening Service, 7:30 P. M.
Mr. Clarence Hale, of Pontiac
Mid-Week Service, Wed., 7:30 P. M.

CHRISTIAN PSYCHIC SCIENCE CHURCH
30 Whittemore St.
H. JOHN DRAKE, Pastor
Sunday Services 7:30 p. m.
Wednesday, 7:30 p. m.
Midweek Service

The SALVATION ARMY
SUNDAY SCHOOL ..... 9:45 A. M.
HOLINESS MEETING ..... 11 A. M.
YOUTH SERVICE ..... 6 P. M.
EVANGELISTIC MEETING ..... 7:30 P. M.
CAPT. and MRS. MAGNUS MICHALSEN, in Charge
Thursday Prayer 7:30 P.M.
29 W. Lawrence Street

UNITED LUTHERN CHURCH OF THE ASCENSION
Williams and Lorraine
The Common Service ... 11:00 A. M.
Sunday School ..... 10:00 A. M.
Geo. L. Garver, Pastor FE 2-7513

CHURCH OF CHRIST
1180 N. Perry — Phone FE 2-6269
MILTON E. TRUEX, Minister
"THE HERALD OF TRUTH" 7:30 P. M. Wednesday Eve. Service
WXYZ—Each Sun. 1:00 to 1:30 P. M. 9:50 A. M. Sunday Bible School
7:30 P. M. Sunday Evening Service 10:50 A. M. Sunday Worship
FE 4-7642 871 Robinwood Ave.

No...The Bible Is NOT Our Sole Guide!



Catholics have a genuine love and respect for the Bible. It could not be otherwise, for the Catholic Church is the Mother of the Bible.

But we do not agree with the modern theory that the Bible is the one and only source of religious truth.

The Gospel of St. John, for example, says: "... there are many other things which Jesus did which are not written in this book." And St. Paul said: "Stand fast; and hold the traditions which you have learned, whether by word, or by our epistle" (II Thess. 2:15).

Christianity began with the coming of Christ — not with the writing of the Bible. And Christ had established His Church ... which St. Paul called "the pillar and mainstay of the truth" .. long before any of the books of the New Testament had been written. The Savior did not command us to read anything, but He did command us to hear His Church.

This does not mean, of course, that the Bible is not extremely valuable. It does mean, though, that the Bible is not ... and was not intended to be ... the sole source of Christian teaching and belief. The Church had existed 1600 years, in fact, before the theory was advanced that the Bible should be the *sole* guide to Christian believers.

Early century Christians never saw the complete Bible. It was 400 years after Christ died before the books of the Bible were assembled into their present form. And it was 1400 years before printing was invented and the mass distribution of the Scriptures became possible. If Christ had intended the Bible to be the sole guide to His teaching, would He have allowed this delay—permitting millions of people to die in ignorance of the printed Word?

The answer is, of course, that Christ established His Church to carry on His mission and spread His teaching. And while the Bible is the inspired Word of God, there are certain truths taught and exemplified by Christ which it does not record ... which will be found in the life, practice and teaching of Christ's Church—traditions dating back to the days of the Apostles and ante-dating the printing of the Bible.



Free

If you have a genuine love for the Bible, you should learn all you can about it and how it must be understood in relation to the teachings of the Church. These and many other interesting facts are discussed in a pamphlet which we will send free upon your request. Write today—ask for Pamphlet No. KC-32.

SPONSORED BY MSGR. A.X.M. SHARPE COUNCIL, NO. 600, PONTIAC, MICH.

SUPREME COUNCIL
KNIGHTS OF COLUMBUS
RELIGIOUS INFORMATION BUREAU
4422 LINDELL BLVD. ST. LOUIS 8, MISSOURI

FIRST ASSEMBLY OF GOD
210 N. Perry St. Pontiac



Sunday School Rally 9:45
Installation of Teachers and Officers
Morning Worship 11:00
Sermon: "FAITH HEALING"
Evening Rally, 7:45 P.M.
Sermon: "THINK"
Tuesday, 7:45
Mrs. Isaiah Jones, Jewish Missionary
"WHEN MESSIAH COMES"
Thursday, 7:45 Youth Service
WPON Sunday A.M. 8-8:30
Rev. W. Wibley, Pastor
"Visit the Church of the Old Fashioned Gospel"



REV. E. B. MOORE

Pastor to Preach Here From Owosso

The Rev. E. B. Moore of Owosso wil be guest speaker at the Beulah Holiness Church on Osmun street at the 11 a.m. and the 7:30 p.m. services Sunday.

The Sunshine Trio of Owosso Bible Seminary, composed of Eunice Ashley, Marilyn Thomas and Betty Burgess, will sing at the evening meeting.

The pastor, the Rev. John W. Burgess, extends an invitation to the public.

Salvation Army Sponsors Youth Meetings Oct. 2-7

The Rev. Gaylord F. Smith of Wheaton, Ill., will conduct youth meetings at the Salvation Army Church on W. Lawrence street from Oct. 2 to 7 inclusive.

A graduate of Moody Bible Institute, Chicago, the Rev. Mr. Smith has served 13 years as pastor and youth worker and represents the Youth Gospel Crusade of Wheaton. This is a faith missionary project reaching youngsters and older people.

"Uncle Gay," as he is known to hundreds of boys and girls, uses his picture adventures, gospel magic, oil paintings and melodies to present the gospel story. The meetings begin at 7:30 nightly.

There will be four meetings Sunday: 9:45 and 11 a.m., 6 and 7:30 p.m. The Rev. Mr. Smith will be at the Salvation Army in Drayton Plains on the same days at 4 o'clock in the afternoon.

WESLEYAN METHODIST
67 NORTH LYNN STREET
10:00 Sunday School
11:00 Worship
W. Y. P. S. 6:45 P. M.
Evangelistic 7:30 P. M.
Rev. C. D. Friess, Pastor

FIRST BAPTIST CHURCH
Oakland and Saginaw, Pontiac, Michigan
Rev. H. H. Savage, Pastor
Rev. W. E. Hakes, Ass't Pastor



Our responsibility—the World; Our resources—the Word.
SUNDAY SCHOOL—9:45 A. M.
(Classes for All Ages)
MORNING WORSHIP—10:45 A. M.
"MALCHUS"
Dr. H. H. Savage, Speaking
EVENING SERVICE—7:00 P. M.
Rev. James A. Savage—"South America"

Everything for the Church and Sunday School
"If we don't have what you want—we'll get it for you."
Christian Literature Sales
39 Oakland Ave. FE 4-9591



9:45—Attend our growing SUNDAY SCHOOL
11:00—Sermon Theme: "The Courage of Esther"
FAITH WITHOUT WORK IS DEAD
6:45—Youth Fellowship Musical Program
7:30—Evangelistic Hour "The Faith of Daniel"
FIRST UNITED MISSIONARY CHURCH
135 Prospect St. Geo. D. Murphy, pastor

BETHANY CHURCH
A fellowship of Christians in the American Baptist Convention serving with others in The World Council of Churches.
Rev. Fred Robert Tiffany, minister
SUNDAY
A. M.: 9:00 Worship; 9:45 Sunday School; 11:00 Worship
P. M.: 5:00 Youth Center; 7:00 Youth Meetings; 8:00 Training Hour
WEDNESDAY, 7:45 P. M. CHURCH NIGHT
W. Huron at Mark Avenue

WEEK-END SERVICES



Sunshine Trio of Owosso Bible Seminary
Tonight, 7:30 P. M.—Sunday, 11 A. M. - 7:30 P. M.
If You Enjoy Good Preaching and Singing
Be Sure to Attend Each Service
Rev. E. Moore of Owosso, Guest Speaker
BEULAH HOLINESS CHURCH
Osmun and Going Streets

CHURCH OF CHRIST
Meets at 1196 Joslyn Ave for Worship EACH LORD'S DAY MORN 11 A. M.
Services Each Lord's Day Evening ..... 7:00 P. M.
Matt. 16:18. And I say unto thee thou art Peter and upon this rock I will build my church And the gates of hell shall not prevail against it.
Paul Deems, 7175 Elizabeth Lake Road FE 7-0226

THE PONTIAC PRESS

Pontiac 12, Michigan

Trade Mark Daily Except Sunday
Published from The Pontiac Press Building

Harold A. Fitzgerald Publisher
Conrad N. Church Editor — Horace F. Brown Advertising Manager — Russell Babbitt Nat'l Adv. Mgr.

Entered at Post Office, Pontiac, Mich., as second class matter

MEMBER OF THE ASSOCIATED PRESS

The Associated Press is entitled exclusively to the use for republication of all local news printed in this newspaper as well as all AP news dispatches.

The Pontiac Press is delivered by carrier for 40 cents a week; where carrier service is not available by mail in Oakland, Genesee, Livingston, Macomb, Lapeer and Washtenaw Counties it is $12.00 a year; elsewhere in Michigan and all other places in the United States $20.00 a year. All mail subscriptions are payable in advance. Phone Pontiac FE 2-8181

MEMBER OF AUDIT BUREAU OF CIRCULATIONS

SATURDAY, SEPTEMBER 24, 1955

Miss Shelly to Retire After 31 Years' Service

Announcement that Pontiac's able and popular librarian, Adah Shelly, is to retire October 31 is a reminder of her long and efficient service to the City.



Up to the time she came here, the library had been operated under heavy handicaps by a women's society with volunteer non-professional librarians. From the moment Miss Shelly took over for the City in 1924, however, introduction of accepted professional methods began.

★ ★ ★

Today the library, its branch and bookmobile maintain an efficient up-to-date, free reading service for the people of Pontiac. In 1924 volumes on the shelves totaled 5,000 and circulation was 50,000. The library now owns 55,000 volumes and circulation has climbed to 220,000.

Deserved tribute was paid Miss Shelly last March when the new branch library in the Glenwood-Perry neighborhood was named in her honor. It is a happy circumstance that this branch will be a permanent memorial to the great contribution Adah Shelly has made to the community's cultural life.

In her 31 years here she has made a host of friends. We feel we can speak for them in wishing her many happy years of retirement.

Winner and Still Champ

Rocky Marciano has what it takes to beat the better bums.

In their meeting at Yankee Stadium the Rock convinced an aging old man, Archie Moore, that the heavyweight crown adorns the right head as far as they're concerned. Actually the man from Brockton, Mass., was more convincing in his sixth successful title defense. We're reluctantly concluding he's the best of a sorry lot.

★ ★ ★

In the opinion of veteran Referee Kessler, he proved in nine exciting rounds his right to be ranked with such greats as Dempsey, Tunney and Louis. Personally, we think Kessler was excited and even a bit balmy. The heavyweight division's most colorful figure lacks any boxing skill, but there's no one around to take advantage of his hopeless defense and pop him.

Outgunned though he was, the aging challenger was not disgraced in defeat. He made a courageous if hopeless stand and even decked the Rock in the second round.

★ ★ ★

Besides their pugilistic ability, Messrs Marciano and Moore have proved themselves astute businessmen. They drew a gross take of $2,100,000. Of this the winner got $472,000 before taxes and the loser $236,000. And that, as the saying goes, is important moola. Being around at the right time is much more important than being good in the sour science.

Sports Club Praised

High tribute has been paid Oakland County Sportsmen's Club, scene of the recent national skeet championships.

It came from Jimmy Robinson, skeet and trap shooting editor of the magazine *Sports Afield*, and recognized as one of the Nation's top writers of these sports.

Robinson, who annually picks the All American skeet and trap shooting team, was much impressed by the manner in which the championship shoot was conducted. In conversation with Howard Shelly, club manager and editor of its magazine *Oakland County Sportsman*, Robinson was enthusiastic in his praise.

He said he had attended every national skeet shoot ever held and that the recent event here was the finest and best operated. He also highly commended the club's skeet field and equipment, which he said are unexcelled anywhere in the Nation.

Congratulations are in order to club members whose enthusiasm and hard work had so much to do with earning this tribute.

Free World Food Ample

A report issued by U. N.'s Food and Agricultural Organization shows that the world outside the Communist bloc is much better supplied with food than 10 years ago.

Information on conditions behind the Iron and Bamboo Curtains is lacking because of the failure of Russia, its satellites and China to supply up to date statistics.

★ ★ ★

Immediately after the war conditions indeed were serious. Population had increased 10 per cent. Agricultural production was down five per cent. Recovery in the free world was quite rapid, however.

As a result its food supplies now are 25 per cent greater than in 1946-1947. According to FAO production of rice, milk and cotton is 20 per cent greater than before the war. Wheat, fats and meat are up 30 per cent and there is twice as much fruit and sugar.

★ ★ ★

Thus the non-Communist world's problem isn't one of food. Rather, it is how to dispose of ever increasing surpluses of most staples.

The People's Business

Boom for Bentley

Republicans Bet on Solon to Tackle Williams

By JACK I. GREEN

LANSING—A lot of Republicans are willing to bet now that their candidate for governor next year will be U. S. Rep. Alvin M. Bentley, Owosso millionaire.

• • •

The betting is coming both from those who want to see Bentley in the race and those who don't.

The Bentley boom right now is based on several intangibles and a few tangibles.

His Saginaw Valley supporters brought the issue right out in the open at the Republican conference on Mackinac Island last weekend. They displayed huge "I Like Bentley for Governor" buttons, although saying that they were acting without permission of their favorite.

• • •

Secondly, Bentley himself took off for Europe after giving a newspaper interview in which he acted like a man who was at least thinking of jumping into the race.

COUNT OUT COBO

To this you can add the steady belief among many Republicans that when all the chips are down Mayor Alfred E. Cobo of Detroit will not be a candidate for governor.

• • •

And then you can top it with the gossip from Bentley's associates in Washington who think that he intends to make the race.

In fact, these sources say they are convinced that Bentley will announce late this fall or early winter, seeking to freeze out other candidates and have the field to himself.

The Republicans have had such unfortunate experiences in recent years with bitter primary fights that they don't want any more. The party is almost committed to avoiding a primary fight next year.

• • •

It is well known that Cobo has no stomach for a primary scrap as a prelude to tackling the Democratic nominee.

So the bettors are guessing that Bentley will capitalize on that situation and try to take the field for himself by taking it early.

• • •

In his Washington interview, Bentley certainly sounded like a man who is hearing the call of the people, as the politicians like to put it.

'NOW OR NEVER'

He said that "it is now or never" if the Republicans are to beat the Williams machine in Michigan.

He said he would like to take on Gov. Williams himself but that he did not want a primary fight in his own party.

And he said something else which had a major bearing on the fierce Republican intra-mural fight over the party's strategy.

Bentley said that he thought he would draw more from the "extremely conservative' branch of the party, contending that this wing has been neglected in recent years.

• • •

Bentley argued that President Eisenhower would draw the liberals and that it would be smart to balance the ticket with an admitted conservative for governor.



Obedience to God — The Greatest Liberty

Days of All Faiths

Objective of Christian Education Week Is to Acquire New Church Enrollments

By DR. HOWARD V. HARPER

Every year at this time, when public school terms are opening and families are getting back into normal routine after their summer vacations, the National Council of Churches set aside this last week in September as Christian Education Week.

The Week always starts with Rally Day for the children of the Sunday School. An all-out effort is made to get everyone enrolled and classes under way promptly as the new fall season begins. This is what will be going on in thousands of Sunday Schools all over America today.

But Christian Education week involves much more than a clever way to get attendance off to a good start. The National Council surveys show that from 60 to 70 per cent of all present members of Protestant churches had their first contact with their church through the Sunday School, as children, as members of adult classes, or as parents of Sunday School children.

The Council, therefore, sees in the educational program one of the greatest of all opportunities for reaching potential new members. The theme this year, "Go Make Disciples," points up the fact that the week's activities will be aimed at educating both children and adults in their responsibility for bringing new people under the church's influence.

FESTIVAL OF BOOTHS

Another of the biggest Jewish holidays occurs this week. It is Sukkot, the festival of booths or tabernacles, which begins Saturday and is celebrated for nine days by Orthodox and Conservative Jews, eight by Reform. Sukkot means booths.

During these festival days the family lives in a small booth they have erected in the yard. The structure, open to the skies, is made of branches and decorated with fruits and flowers. It has become impossible, of course, for Jews who live in large American or European city apartments to set up any such outdoor accommodations, so nowadays many cannot follow the regulations literally. They have to be content with the congregational booth in the synagogue and miniature symbolic booths they can put up inside their homes.

The meaning that has attached to Sukkot for many centuries is not actually the original one. The festival now commemorates the time when Israel, wandering in the wilderness after the escape from Egypt, had no homes to live in except crude shacks made of whatever material was at hand.

Today's Jews, as they move out of their good permanent homes and live in the flimsy booths, identify themselves in spirit with their nomadic ancestors. The experience makes men humble, reminding them of the anxieties of poverty, of the temporary and uncertain quality of life, and of the age-long wanderings of Israel, which through at least half its history, has been a nation without a homeland.

ORIGINAL MEANING

Serious as this element in the festival is, Sukkot is nevertheless fundamentally a joyous time, and in this it goes back to its earliest beginnings. First of all it was a feast of rejoicing at the end of the agricultural year, when the crops were all safely in and the farmer's backbreaking labor was over for awhile. All tillers of the soil had this kind of celebration, and when the Jews settled down in a country of their own and began to cultivate the ground, it was natural that they should celebrate the end of the season as their pagan neighbors did.

Therefore, Sukkot was originally a nature festival. The pagans made a wild orgy of it. The Jews, being a people of spiritual depth, made it a time of thanksgiving to God for the harvest just ended and prayers for rains that would prepare the ground for the next growing season.

But even though the Jews did introduce a religious tone into their festival, a great deal of the pagan revelry found its way into it, too.

As the nation grew up, so did its customs, and new meanings and new interpretations gradually modified old occasions. This is what happened to Sukkot. It never lost its place as a harvest festival, but it became something more than that, too: a commemoration of a time when the character of Israel was forged in hardship.

(Copyright 1955)



Case Records of a Psychologist

Apprehension About Impotency Drives Lawyer to Seek Escape in Alcoholism

Clarence's tragedy is duplicated in every community. To stop it, please remember that people don't seek a fire escape unless there is a fire. So eliminate the inner emotional torment and it is often easy to break the liquor habit. For it is usually an escape mechanism into temporary oblivion.

By DR. GEORGE W. CRANE

Case P-348: Clarence J., aged 47, is a brilliant attorney who is now losing his practice becaue of chronic alcoholism.

"Dr. Crane, what can I do to help him?" his wife asked and began to cry as she spoke.

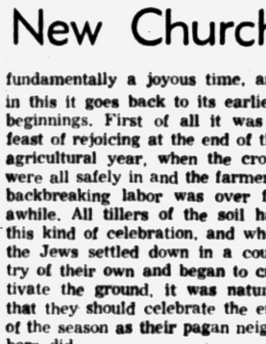

"He has a wonderful mind. But he is going to pieces and it is all because of alcohol.

"I've tried to get him to quit, but he gets drunk again within a few days. A friend of his who belongs to Alcoholics Anonymous has invited him to join their group, but he refuses to do so.

SALUTE FOR AA

Alcoholics Anonymous has done a great job of rehabilitating chronic drunks, like Clarence.

But its members find they can't do much for a victim unless he personally solicits their help and is willing to admit that liquor has him whipped.

If a drinker says glibly, "Oh, I can quit any time I want to," they know he can't. That's conceit and whistling in the dark.

But for every dramatic victory by AA the liquor industry is causing dozens of new chronic drunks, thereby destroying happy homes, terrifying innocent children, and bringing the aged parents of the victims to their graves in sorrow and shame.

DRUGS HELP

We have drugs that we can give the drunkard which will make him deathly sick as soon as he drinks liquor.

• • •

And we can help build up his nutrition, for chronic drunks are often low in vitamins and undernourished.

Sometimes the relatives forcibly have the drunk taken to a sanitarium where he can be helped even against his will.

But such help is much like shock treatment of the insane, for it is palliative and seldom gets to the root of the original dilemma that drove him to seek oblivion via whiskey.

FIRE ESCAPES

In psychology, we describe chronic alcoholism as comparable to a fire escape from a burning building.

• • •

It isn't smart to tear down the fire escape while people are inside the flaming dwelling, for they may then plunge headlong through a window to their death.

Similarily, to nauseate a drinker by use of certain drugs, may tear away that emotional outlet (fire escape), but if the basic inner torment is still unresolved, he may commit suicide or seek oblivion via dope.

So try to relieve the tension of his inner emotional conflict. In men of Clarence's age, this is often based on terror of impotence.

Always write to Dr. George W. Crane in care of The Pontiac Press, Pontiac, Michigan, enclosing a long 3c stamped, self-addressed envelope and a dime to cover typing and printing costs when you send for one of his psychological charts.

(Copyright 1955)

Dr. Brady's Mailbag

Hay Fever Sufferer Receives Relief From Dosage of Potassium Chloride

QUESTIONS & ANSWERS
By William Brady, M.D.

Your potassium chloride sugiestion proved highly effective for my husband's hay fever. On only one day during the six weeks of his season we ran out of the tablets and that day he was thoroughly miserable, but recovered ten minutes after the next dose was taken. Mrs. C. M.)

Answer—Glad to send instructions to any reader who provides stamped, addressed envelope.

I have never seen anything about daily exercise in your column. Perhaps you do not consider exercise necessary for health. Please let us have your view of this question. (T. O)

Answer—A reasonable amount of exercise is indispensable for good health, I believe. I discuss the question at some length in the booklet "The Last Brady Symphony" — for copy send 25 cents coin and a stamped envelope bearing your address. Then, too, I recommend exercise in bed—breathing exercise. For instructions ask for the monograph on "Belly Breathing."

Please state whether any alcoholic beverage or liquor may be used in arthritis.—(Mrs. P. H.)

Answer—One with arthritis will get along better without the use of alcohol in any form.

It is indeed a problem to supply six to a dozen kids with enough milk to make them well and strong. Here's how we do it for our six: We use powdered skim milk—any of the five or six different brands, they're all good, but I'll admit they're pretty flat unless mixed with real whole milk. Mix two quarts of reconstructed skim with one quart of fresh whole milk and you have a pleasant tasting milk that is not flat. This saves us from $15 to $18 a month, and our kids are as healthy as all get out. (W. W. D.)

Answer—Thank you, sir. It is a sound idea, nutritionally and ecomnically.

If you have a pamphlet on drafts please send me one. I have never been able to subscribe to the common belief that drafts are harmful, and this causes some arguments. (K.H.)

Answer—Yes, and all to no purpose—not unless you catch 'em young. I have nothing on drafts, but it may answer your problem if you read Call it CRI—for copy, send twenty-five cents and stamped, self-addressed envelope. This booklet deals with the common respiratory infections, bronchitis, sinusitis, etc.

I am 16 years old and about twenty pounds overweight and would like to reduce. My parents said it is all right to ask you about it. (Dorothy H.)

Answer — It is too dangerous to attempt reduction at your age, Dorothy, except under the constant attention of your physician.

My doctor, a prominent heart specialist, concurs with you in regard to vitamin B complex—he has just ordered me to discontinue taking digitalis and continue taking B complex as you suggest in your invaluable booklet. (Mrs. L.M.)

Answer—Why conceal the doctor's identity? My advice is that anyone taking digitalis without frequent examination and advice by his physician would do well to stop it and take instead an optional daily ration of vitamin B complex—a better heart "tonic" than any drug, in my opinion. Further information in booklet about heart and artery diseases—CVD — for copy send twenty-five cents and stamped envelope bearing your address.

Can you suggest anything to prevent car sickness? (D. H. C.)

Answer—Same thing as sea sickness, train sickness, automobile sickness. Send stamped envelope bearing your address and ask, in writing, for pamphlet on Seasickness.

Signed letters, not more than one page or 100 words long, pertaining to personal health and hygiene, not to disease, diagnosis or treatment, will be answered by Dr. William Brady if a stamped, self-addressed envelope is sent to the Pontiac Press, Pontiac, Mich.

(Copyright 1955)

Voice of the People

Says It's Better to Make $50 a Week Than Nothing

Letters will be condensed when necessary because of lack of space. Full name, address and telephone number of the writer must accompany letters but these will not be published if the writer so requests unless the letter is critical in its nature.

I wish to say that Dissatisfied Worker ought to look around. There are a lot of people working for less. Curb girls get an average of 40 cents an hour, waitresses 65 to 70 cents, and dishwashers $30 to $35 a week.

I know a man who works 40 hours a week in a small factory make $75 or $80 after deductions working six days a week. But this man is only on maintenance, so he gets a five-day week. He has a family of eight to support. He's floundering around trying to keep his head above water.

Still I have my first time to hear him gripe. He feels that the more you make the more you spend, the more you have to spend and the deeper you go.

You and hundreds of others are floundering on small wages. How much money is spent on the laughter of a child? What does the sun, rain, wind or moon cost in money? How much do we pay to breathe or for the best gift of all . . . good health?

Let's be glad there is work at any price. A depression would put millions on relief. It's better to make 50 dollars a week than nothing. I'm satisfied to live and let live. Let's just hope we can.

Not Dissatisfied

Says Dog Owner Often Fails to Feed, Water Pet

Why do some people who can't afford to feed a dog think they have to own one? The poor dog I have in mind is kept tied in the back yard and is fed only when the owner happens to remember he hasn't been fed for two or three days.

As for fresh water, they wait until the pail is empty, and then after a few days they finally realize their pet has no water. I have seen the neighbors go over there often and feed this poor animal and give him fresh water or a drink of milk. This dog never barks, but waits patiently for his food, hoping his owner won't forget him altogether.

If this dog didn't have to be tied up, he could hunt for his own food and water. He is utterly helpless.

A Dog Lover

'Mother of Four' Urges Skating Rinks, Boys' Club

I hope many citizens of Pontiac read the series of articles on how Pontiac and other communities are working for "juvenile decency."

An artificial ice and roller skating rink centrally located would be very desirable in our community. Having two girls and two boys, we find it more of a problem to always keep the boys occupied at worthwhile activities.

The Boys' Club which provides almost every facility a boy could want, is what we need in the north side. In turn, the girls benefit also by having finer boy friends who have had the privilege of spending their spare time in social, athletic and religious activities under competent leadership.

Let us boost "juvenile decency" by supporting this drive for another Boys' Club in Pontiac.

Mother of Four

Portraits

By JAMES J. METCALFE

In every town I visit and . . . On every train I ride . . . I wish, dear one, with all my heart . . . That you were at my side . . . Hotels are all so empty and . . . The streets and stores are bare . . . And every meal is tasteless, dear . . . Because you are not there . . . I am so lonely day and night . . . When I must be away . . . That all I do in moments spare . . . Is think of you and pray . . . I pray for your protection and . . . My earliest return . . . To you and to our happiness . . . For which I always yearn . . . I hope it will not be too long . . . Before our dream comes true . . . The dream that I shall never need . . . To be away from you.

(Copyright 1955)

Looking Back

15 Years Ago

STERN U.S. action against Japs hinted.

MOTION TO BAR Communist party before court.

20 Years Ago

JOE LOUIS knocks out Max Baer in fourth round.

OFFICERS SEIZE five men and huge stills in country.

Smiles

June is the month when Cupid's aim is supposed to be sure—yet look at all the Mrs.

* * *

If you want to keep friends, let others get the best of you and keep the worst to yourself.

* * *

If you are wondering what to do with party leftovers, we suggest again that you don't invite them.

* * *

Such courteous acknowledgment would constitute no admission of financial responsibility prior to a careful investigation.

* * *

When two drivers are explaining a smashup to an officer, the traffic light is green in both directions.

* * *

When the wife begins to describe a vacation to neighbors, hubby wonders where he was all that time.

Seminary President Speaks in Drayton

DRAYTON PLAINS — Dr. Addison H. Leitch, president of Pittsburgh Xenia Seminary, will be the featured speaker of the Planning Retreat of the Bible School staff of the Community United Presbyterian Church when it convenes this afternoon.

The Bible School, with an enrollment of 1000, requires space in addition to the church and the parsonage, another nearby home and the Drayton Plains School.

The group will meet for planning sessions this afternoon, then for dinner at 6 p.m. Dr. Leitch will address the gathering at 7 p.m.

Dr. Leitch will also be the guest speaker at the 11 a.m. Sunday service at which time there will be the commissioning of the Bible School staff for the coming year, the reception of new members, and the administering of the sacrament of baptism. Mrs. John Reagan will be the soloist at this service.

Injured Youth Dies in Detroit After Auto Crash

DETROIT—Francis Nemeth, 18 of 1635 Shakin, Walled Lake, died in Mt. Carmel Mercy Hospital here today, 24 hours after he was injured in a head-on crash northwest of Detroit.

The other driver, Hillard L. Williams, 21, of 1609 Cedar Hill, Royal Oak, was treated for cuts of the face and internal injuries.

The crash occurred on Twelve Mile Road near Haggerty Road.

Property Not Sold

WIXOM—In a Press story this week, it was stated that Elmer Clark sold his property on Beck Road and Pontiac Trail. This is incorrect, Mr. Clark said, the property has not been sold.

SEE KEATING'S AD on Page 22 In Our Builders' Section
Watch Austin Grant's Homes on Parade on CKLW, Channel 9, Sunday, 11:30 'til Noon
Howard T. Keating Co.
13-Mile and Lahser
Midwest 6-1234

Your Watch
• Cleaned • Adjusted • Regulated $4.50
Expansion Watch Bands
Ladies'—Men's
Special $1.95
Georges-Newports
Jewelry Dept.



Girl meets buoyancy . . .
WONDERFUL WARNERETTES®
by WARNER'S

For the young of all ages, matching pantie girdles and girdles, perfect for sports or just looking pretty, with never a bone to interrupt the lively comfort. In Warner's exclusive fabric—elastics, sheerest power net, two-way stretches!

#425: Two-way stretch with control round waist and legs. White $5.95. Matching girdle, #424, $5.00. Both in petite, small, medium, large. Warner's petal-cup bra, #21-12, $2.00.

Nellie's in Russ' Country Store
4500 Elizabeth Lake Road
Open Weekdays 10 A. M. - 10 P. M.
Sundays 10 A. M. - 9 P. M.

United Fund Gets Aid in Waterford

Wives Do Part in Annual Drive

Community Activities Will Receive Support for First Time

WATERFORD TOWNSHIP — Although many of the families of this area contribute to the United Fund in Pontiac because that's where the source of income is, the wives of Waterford Township consider it a point of honor to do their part.

* * *

Last year, the 21 captains and 235 solicitors turned in $5,000. Mrs. Ralph Bump, cochairman with Mrs. A. W. Gault of the geographical division of the drive, is hoping to do even more this year, but a few more captains and many more solicitors are needed.

In 1955 for the first time, the Community Activities Building on Williams Lake road is to receive support from the drive. As the budget is now set up, the CAI is to receive $4,000. If the drive goes over the top, this community project is on the priority list to receive an additional $1,000.

Many of the captains have served before. Last year was Mrs. Dale Flowers' first time but she is busy lining up solicitors this year in spite of a broken leg and other injuries sustained in a recent automobile accident.

CAPTAINS NEEDED

Captains are still needed in Elizabeth Lake Estates; in the area bounded by Elizabeth Lake road, Williams Lake road, Highland road and Airport road; and in the eastern Covert area. Mrs. George Miller had this section well in hand until her husband was transferred out of state.

* * *

Mrs. Duane Lemeaux, Mrs. Leslie Howey, Mrs. D. W. McIntyre, Mrs. Harry Ravell, Mrs. Robert Bruce and Mrs. Flowers are captains in the southern part of the township.

Mrs. Fred Poole, Mrs. Francis Davis, Mrs. Helen Harrington, Mrs. Wm. Katich and Mrs. Grant McDonald are taking care of the eastern section and Mrs. Kenneth Schluchter, Mrs. Martin Wager, Mrs. Wm. Heltman and Mrs. John Szerement are the northern captains.

For the western section the captains are Mrs. George Eldred, Mrs. Roscoe Goddard, Mrs. Milton Harrington and Mrs. E. L. Windeler.

A special function has been arranged for Oct. 5, the day when the volunteers are to pick up their materials. Highlight of the program will be a style show staged by the Bloomfield Fashion Shop.

Dryden Pupils Increase

DRYDEN—There is an increase of 33 over last year's enrollment in Dryden Community Schools. It was necessary to divide kindergarten students into morning and afternoon sessions.



SOLICITORS NEEDED — Mrs. Raph G. Bump, 2608 W. Walton Blvd., points out the areas needing more solicitors in the Waterford United Fund Drive to Mrs. Kenneth Schluchter, 2855 Silverhill; Dr. and Mrs. Grant McDonald of 3975 Clintonville Rd.

Romeo Schools Announce Adult Education Schedule

ROMEO—Persons in the Romeo Community School district will have the opportunity to register for classes in the fall Adult Education program at the high school beginning Monday evening.

Merlin Kerr, director of the program, announced this week that registrations may be made by calling the high school or by attending the first meeting of the class.

The fall schedule will offer instruction in beginning shorthand, typing, bookkeeping and driver education instructional peroids will be arranged to suit the convenience of the students and the instructor.

* * *

Another course being offered is Americanization which will feature instruction in reading and writing of the English language and preparation for citizenship. This class is scheduled to be held at 7:00 p.m. next Thursday evening, also at the high school.

Dancing, either folk or social, will be available beginning at the opening session at 7:00 p.m. Monday.

Additional courses may be scheduled, according to Kerr, in subjects such as Business English, Sewing, Cake decorating and Plastics, if at least 10 persons indicate a desire for them.

Board Relieves Crowded Rooms

Take Steps to Remedy Overcrowded Classes in Rochester

ROCHESTER — In a long session this week, the Board of Education took several steps to give some relief to seriously overcrowded classrooms. The following steps were approved:

* * *

1. An extra session of kindergarten will be established from the Brooklands Area. The third session will be transported by bus to the present kindergarten quarters in the basement room of the Woodward School. This will require the addition of a teacher for a half day.

2. In order to reduce the second group of 40 in the Hamlin School, 11 children will be transferred from the southwest area to the Brooklands School.

3. The boundary of Rochester road north of Tienken was shifted to Lake Orion road in order to move a number of children from Woodward School to North Hill.

* * *

4. Junior and Senior High School classes, particularly in those areas which are required subjects, are averaging from 45 to 50 students. The board directed Supt. Baldwin to contact the board of St. Johns Lutheran Church to rent two classrooms in the old Lutheran Annex. These will be used to relieve the high school situation.

Mr. Baldwin estimated that the additional teachers' salary and equipment would add $15,000 to the budget.

Also affected by the additional population is the school transportation system. Assistant Supt. Richard Huizenga, explained in detail a number of situations which were creating overcrowded buses. He stated that in addition there were a number of requests for transportation service from parents who lived within a mile of the school their children were attending. The board stressed that state regulations should be followed and that exceptions should be allowed only in extreme cases.

Also discussed was the elimination of parochial students, some of whom are transported on the public school buses. The board expressed itself as wishing to cooperate if it is possible, and directed Huizenga to restudy all possibilities before purchasing extra buses.

In other action, the board voted to call $25,000 of school building bonds of the April 1, 1950 issue. These bonds were issued for the purpose of constructing the addition at the Brooklands School.

County Calendar

Keego Harbor

The Business and Professional Women's Club will have its social meeting at Rotunda Inn at 6:30 p.m. Monday for dinner.

The guest speakers for the evening will be Dee Dieterle of Birmingham and Larry Collins, personnel director of the city of Pontiac.

Metamora

Young people of the Hadley Federated Church will meet tonight at 8 o'clock to hear the Rev. Phillip N. Smith from Grand Blanc.

Holly

The annual harvest supper of the Bethel Church, corner of Jassman and Bald Eagle Lake roads, will be Wednesday. Serving will start at 5:30 p.m. Tickets must be purchased in advance.

4-Point Change Made in Charter

Madison Heights Group Okays; Slate Meetings for Oct. 6-7

MADISON HEIGHTS—The controversial Madison Heights charter will have four changes when it is put to a vote sometime in October.

At a meeting of the Madison Heights Charter Commission held this week, charter commissioners okayed direct election of mayor; a six-man city council plus mayor; a $500 expense account each for councilmen and mayor; and a salary of $750 for the mayor.

Acting mayor Mrs. Virginia M. Solberg said this morning she felt the changes would make the charter more acceptable to the voters.

The original charter was defeated by only 82 votes during last June's referendum.

Meetings have been scheduled for Oct. 6 and 7 for public discussion and approval of the changes.

Missionary Meet to Open Sunday in Imlay City

IMLAY CITY—The annual missionary conference of Trinity Baptist Church will begin Sunday and continue through Sunday, Oct. 2.

A list of participating missionaries and their affiliation follows: Dr. Van Gider, Western Baptist Bible College; Rhea Marie Gershon, Mid Missions and Dynes McCullough, Mid Missions, Brazil

Rev. Alfred Pratt, Hiawatha Land Missions; Beulah Hager, Mid Missions, Dominican Republic; David Marshall, Christian Missions, Africa; Frank Jertberg, A.B.W.E., Brazil; Oral Kinner, A.B.W.E., Philippines, and Stanley Veldt, Mid Missions, France.

Walled Lake Passes Emergency Action

WALLED LAKE—An emergency ordinance effective immediately, was passed at the last meeting of the Walled Lake City Council prohibiting the discharge of firearms within the city limits. The hasty action was taken because of the approaching hunting season.

The Council accepted the resignation of councilman, Dan McVety, who is moving outside the city limits in the near future. He was commended for his work while a member of the council.

An electrical inspector will be appointed by City Manager, A. J. Koenig, to fill a vacancy. His appointment will be subject to approval by the council.

Agreements were reached with representatives of several subdivisions for city services to be extended to their residents.

60th Anniversary Dinner Slated by OES at Holly

HOLLY — Electa Chapter No. 160, O.E.S. here, will hold a dinner at the Methodist Church, 6:30 p.m. Monday, in observance of their sixtieth anniversary.

Candidates Mr. and Mrs. Walter Brown and Mr. and Mrs. Harrison Kelley will be initiated at 8 p.m. in the Masonic Temple.

Fifty-year members will be honored at this meeting.

Southfield Public Meets on Zoning and Charter

SOUTHFIELD—A public hearing on the major amendment to Zoning Ordinance No. 118, held at the high school here last night, was attended by 135 persons. No decisions were made and the meeting was adjourned until a future date when a map will be available with the amendment.

In a Tuesday meeting, 200 Southfield Township residents discussed the proposed charter for the City of Southfield. The Charter Commission will make a final draft of the document to be submitted to Gov. Williams for approval.

Three County Students Rate Engineering 'A'

Three students from the Oakland County area are among 28 in the University of Michigan College of Engineering who achieved an all "A" record during the recent summer session. They are Donald L. Sowers, Farmington; Robert Todd Simpson, Pleasant Ridge, and Norman J. Johnson, Utica.

Marlette Students Enter Colleges in Michigan

MARLETTE—Among the Marlette students entering college this fall are: Lee Osburn, Louis Lester, Glenna Shook, Lou Ann Tapson, Thomas Wilson, Douglas Valter, and David Montgomery, to Central Michigan at Mount Pleasant.

Gordon Pabst, Lina Montgomery, Marilyn Willis, and Bonita Clark are heading for Michigan State University. Jack Kelly is going to Kalamazoo.

Port Huron Business College claims Annette Weaver, Marilyn Morrice and Patricia Redmond.

The United States Army's first inspector general was a German, Baron Frederick W. A. von Steuben. He was appointed by Gen. George Washington in 1788.

Oliver Buick Introduces . . .



HARRY TRIBBLE
NEW and USED BUICK SALESMAN

Meet our newest salesman of these great 1955 Buicks! Harry knows horsepower. In fact he has two saddle horses on his place in White Lake Township of which he is proud. His is a Tennessee Walker and his daughter rides a smooth gaited white mare. Fact is, Harry compares the smooth, powerful ride of the New 1955 Buick with the exciting exhilaration of an early Autumn, wooded trail ride . . . There is just nothing to compare with it.

FOR YOUR BEST BUICK DEAL
we invite you to contact our sales force . . . try Harry
For a Demonstration Ride Call FE 2-9101
Oliver Buick 210 Orchard Lake Ave.
The Home of the Good Deal PLUS a Good Deal More



"You Have Been Selected"
USUALLY MEANS
"You're the Next Victim on Our List!"

Offers from unknown companies often lure the unwary buyer with some trick phrase that boosts his ego and makes him think he is getting some kind of special treatment.

Such offers, whether by direct mail or telephone, should be carefully investigated before receiving any serious consideration by the prospective buyer.

"Before You Invest — Investigate!"

BUSINESS ETHICS BOARD
of the
Pontiac Chamber of Commerce
Waldron Hotel Bldg. Phone FE 5-6148

We are Pleased to Announce the First PONTIAC Area Showing
BLUE SKY Drive-In Theater
STARTING TUESDAY
The Blue-Ribbon Award Winning Comedy of the Picture Industry!
The Laugh Capturing Comedy of Stage Is Present in CinemaScope and Full Color!
"Mister Roberts"
HENRY FONDA—JAMES CAGNEY—WILLIAM POWELL—JACK LEMMON





For every him...



For every her...

this is it!



DANIEL BOONE

By Russ Winterbotham and Ralph Lane



Two States End Daylight Time, 9 Others Continue

NEW YORK (AP)—Daylight saving time ends tomorrow for residents of two states, the District of Columbia and many communities in eight other states.

* * *

Nine East Coast states, however, will stick with daylight saving time until the end of October

And in two states some communities go back to standard time tomorrow while others in the same state must wait until the end of October.

Clocks will be turned back an hour this Sunday in California, Nevada, the District of Columbia and in those communities which have daylight saving time in Ohio, Kentucky, Indiana, Maryland, Missouri, New Mexico, Virginia and West Virginia. The change is usually made at 2 a.m.

In Pennsylvania and Illinois some cities shift to standard time this weekend, while others, including Philadelphia, Pittsburgh and Chicago, continue with daylight saving time through October.

* * *

Entire states waiting until the end of October to return to standard time are New York, New Jersey, Delaware, Connecticut, Maine, Massachusetts, New Hampshire, Rhode Island and Vermont.

'Mr. Roberts' Takes Blue Ribbon Award

"Mister Roberts," coming to the Blue Sky Drive-In Monday, walked away with the Boxoffice Blue Ribbon Award for August.

The award is given each month for the best film, which members of the National Screen Council feel is not only outstanding but good entertainment for the whole family.

Freedom Is One Thing — but Breakfast's Another

CRESCENT CITY, Calif. (AP) — Pound Master J. J. Garrett found the dogs on the wrong side of the fence when he arrived for work at the Del Norte County Dog Pound.

Burglars, who had ransacked the pound for tools, let out the dogs. The animals hung around waiting for the pound master—and breakfast.

Tippler Starts Serving 144th Term in Clink

BALTIMORE (AP) — Anthony Ritchie spends a lot of time in jail, but in small doses.

Ritchie, who is 57, was back in city jail again today for another 60 days. Police said it was his 144th arrest in the last four years for drunk and disorderly conduct.

They said that in those four years, he has spent a total of three in jail.

High Haircut Price?

WARRENTON, Va. (AP) — Madison's barber shop hiked the price of haircuts yesterday—from 35 to 50 cents. It's the first increase in more than 25 years, said the operator, Charlie Madison.

Community Theaters

Blue Sky Drive-In
Starts Mon.: "Mr. Roberts," CinemaScope, color, Henry Fonda, James Cagney, William Powell, Jack Lemmon.

Civic—Farmington
Sat.: "This Island Earth," color, Faith Domergue; "Tall Man Riding," color, Randolph Scott.
Sun., Tues.: "House of Bamboo," color, CinemaScope, Robert Ryan; "The Purple Mask," color, CinemaScope, Tony Curtis.
Wed., Fri.: "From Here to Eternity," Burt Lancaster, Deborah Kerr.
Sat.: "Scarlet Spear," color, Martha Hyer; "Stranger on Horseback," color, Joel McCrea.

Hills—Rochester
Sat.: "Tarzan's Hidden Jungle," Gordon Scott, Vera Miles; "Seven Angry Men," Raymond Massey, Debra Paget.
Sun., Tues.: "House of Bamboo," color, CinemaScope, Robert Ryan.
Wed., Thurs.: "Escape to Burma," SuperScope, Barbara Stanwyck, Robert Ryan.
Fri., Sat.: "The Looters," Rory Calhoun, Julie Adams; "Jungle Man-Eaters," Johnny Weismuller.

Holly
Sat.: "Heidi," "White Mane."
Sun., Tues.: "We're No Angels," Humphrey Bogart, Joan Bennett.
Thurs., Sat.: "How to Be Very, Very Popular," Betty Grable.

Keego
Sat.: "Seven Year Itch," color CinemaScope, Marilyn Monroe; "Seminole Uprising," color, George Montgomery.
Sun., Tues.: "One Desire," color, Rock Hudson; "White Orchid," color, William Lundigan, Peggie Castle.

Lake—Walled Lake
Sat.: "It Came From Beneath the Sea," Ken Tobey; "Creature With the Atom Brain," Richard Denning.
Sun., Wed.: "We're No Angels," color, Humphrey Bogart; "Fox Fire," color Jane Russell, Jeff Chandler

Milford
Sat.: "Santa Fe Passage," color, John Payne.
Sun., Tues.: "Francis in the Navy," Donald O'Conner.
Thurs., Sat.: "The Seven Little Foys," technicolor, Bob Hope.

Atomic Reports Set for Businessmen

The Department of Commerce, in cooperation with the Atomic Energy Commission, now is making nonclassified Atomic Energy Commission research reports of industrial significance easily available to Michigan businessmen.

A listing of 961 selected AEC reports is available without charge from the Department's Michigan Field Office, 438 Federal Building, Detroit 26. These include results of research in chemistry, geology, metallurgy, mineralogy, ceramics, instrumentation, physics and reactor technology; of special interest because of their applicability to industry.

Later AEC reports are abstracted in the Department's monthly "U.S. Government Research Reports" also available from the field office at $6.00 a year. The current issue describes four recent studies on the radiation sterilization of foods and a 339 page bibliography of the technical material available on infrared radiation and its applications in industry, science and technology.

LIKE MORE VACATION MONEY? Sell things you're through with through Classified ads in The Pontiac Press. Phone FE 2-8181.

Mister Roberts

Coast to Coast Moving
North American Van Lines, Inc.
VOLLMAR MOVING AND STORAGE CO.
341 N. Perry. FE 5-8562
Packing and Crating

SEE KEATING'S AD on Page 22
In Our Builders' Section
Watch Austin Grant's Homes on Parade on CKLW, Channel 9, Sunday, 11:30 'til Noon
Howard T. Keating Co.
13-Mile and Lahser
Midwest 6-1234

Fox & Hounds Inn
JOHN INGLESON, Proprietor
Woodward Avenue in Bloomfield Hills
LUNCHEON and DINNERS
DINNERS: Monday thru Saturday 5:30 to 11 P. M.
SUNDAY DINNERS: from 1:30 P. M. to 9 P. M.
LUNCHEONS: Served Daily 12 Noon to 2:30
COCKTAILS SELECTED FOODS
Phone MI 4-4800 for Reservations

BLUE SKY Drive-In Theater
2150 Opdyke Road
Box Office Opens 6:30 P. M.
Show Starts 7:00 P. M.
Phone FE 4-4611

LAST TIMES TONIGHT
No. 1 on the HIT PARADE!
ROY ROGERS
Starring in
"THE YELLOW ROSE OF TEXAS"
and
ALLIED ARTISTS presents
ARROW in the DUST
COLOR BY TECHNICOLOR
3rd Great Action Picture
JOHN WAYNE
SHE WORE A YELLOW RIBBON
JOANNE DRU · JOHN AGAR
BEN JOHNSON
HARRY CAREY, Jr.

TONITE
Official Films
Rocky MARCIANO
Archie MOORE
BLUE SKY

SUNDAY and MONDAY
2 Thrilling Action Pictures You will Remember for Suspense
TWO MORTALS TRAPPED IN OUTER SPACE CHALLENGING THE UNEARTHLY FURIES OF AN OUTLAW PLANET GONE MAD!
THIS ISLAND EARTH
THE SUPREME EXCITEMENT OF OUR TIME!
IN OUT-OF-THIS-WORLD COLOR BY TECHNICOLOR
The sensational book that thrilled millions!
starring
JEFF MORROW · FAITH DOMERGUE · REX REASON
AND ALSO
The Life and Loves of ADVENTURE'S GREATEST ROGUE ...who hid his secret behind a mask of revenge!
Men knew his fury, but not his face, women his lips, but not his name and his reckless daring held a nation at bay!
CINEMASCOPE
Universal-International presents
TONY CURTIS
COLLEEN MILLER
The Purple Mask
co-starring
GENE BARRY
DAN O'HERLIHY
ANGELA LANSBURY
make up Technicolor

Box Office Open 6:30 P. M.
SHOW STARTS AT 7:00 P. M.
PONTIAC DRIVE-IN Theatre
SEE IT ON OUR GIANT SCREEN
Dixie Hwy. (US-10) 1 Block N. of Telegraph
FE 5-4500
TONIGHT — 3 BIG FEATURES
2 IN COLOR—2 IN CINEMASCOPE—ALSO SEE OUR
20th Century-Fox Presents
Gary COOPER
Susan HAYWARD
Richard WIDMARK
'GARDEN of EVIL'
Color by TECHNICOLOR
CINEMASCOPE
In the wonder of 4 Track, High-Fidelity Stereophonic Sound
Produced by CHARLES BRACKETT
King of the Khyber Rifles
starring TYRONE POWER · TERRY MOORE · MICHAEL RENNIE
OWL SHOW!
A SURPRISE FEATURE
STARTING SUNDAY FIRST SHOWING
RAW! REAL! TRUE!
WHITE GIRL EXPLORER AMONG NAKED SAVAGES!
AUTHENTIC! RAW! REAL! PRIMITIVE NUDISM... NEVER BEFORE SEEN ON THE SCREEN! SECRET LOVE RITUALS! THRILLS! ACTION!
TRAPPED BY THE DREADED MAN-EATING ANACONDA!
SEE UNSPOILED, NAKED MAIDENS OF LOST CAMAYURA TRIBE!
SEE BLONDE EXPLORER BATHE IN MAN-EATING PIRANHA-INFESTED WATERS!
"NAKED AMAZON"
in COLOR
AUTHENTIC, AMAZING FILM JOURNEY TO THE TREACHEROUS AMAZON HEADWATERS!
plus
Can a woman's beauty be changed to a thing of TERROR
CULT OF THE COBRA
ON WIDE VISION SCREEN!
FAITH DOMERGUE · RICHARD LONG · MARSHALL THOMPSON
KATHLEEN HUGHES · WILLIAM REYNOLDS · JACK KELLY · MYRNA HANSEN

MU 9-1902
KIDDIES FREE
TROY Drive-In THEATRE
Woodward to Maple Rd.—East of Birmingham
Betty Grable in "How To Be Very, Very Popular"
Last Times Tonight!
Richard Todd in "THE DAM BUSTERS"
STARTING TOMORROW
CHARLES K. FELDMAN Group Productions presents
the seven year itch
CINEMASCOPE
COLOR by DE LUXE
Starring MARILYN MONROE and TOM EWELL
In the wonder of STEREOPHONIC SOUND
Released by 20th Century-Fox
VIRGINIA MAYO
DENNIS MORGAN
DAVID FARRAR
in
PEARL OF THE SOUTH PACIFIC
SUPERSCOPE
TECHNICOLOR
FREE! VISIT OUR KIDDIELAND WONDERLAND

A large hatchery for sea trout has been built at Stavanger Norway with a view to establishing an export market in the United States.

KEEGO
Sunday Open 1:30 P. M.
Weekdays Open 6:30 P. M.
SUN., MON., TUES



with CARL BENTON REID • NATALIE WOOD • A UNIVERSAL-INTERNATIONAL PICTURE

The WHITE ORCHID
FILMED IN MEXICO'S LOST JUNGLES!
Released thru UNITED ARTISTS
PHOTOGRAPHED IN EASTMAN COLOR

LAKE THEATER
SUN.--MON.
TUES.--WED.

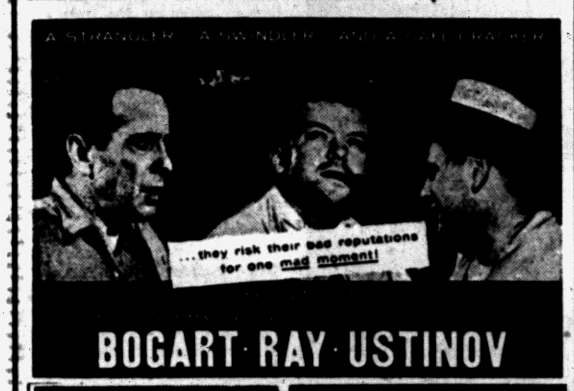

BOGART • RAY • USTINOV



JANE RUSSELL
JEFF CHANDLER
FOXFIRE
DAN DURYEA
Technicolor

WATERFORD
DRIVE-IN THEATER
THE FAMILY DRIVE-IN
Phone ORlando 3-2683
Cor. Williams Lake-Airport Roads. Box Office Opens 6:30 P. M.

TONIGHT
Admission 75c inc. tax



LIFE'S DEEPEST SECRETS MADE PLAIN!
STREET CORNER
MIXED AUDIENCES
REQUESTED BY MARRIED COUPLES WHO FEEL THAT THEY SHOULD SEE THIS IMPORTANT PRESENTATION TOGETHER.
—LADIES— Bring your husbands! • —MEN— Bring your wives!
NO CHILDREN UNDER AGE 16 UNLESS ACCOMPANIED BY PARENTS.
ON STAGE IN PERSON CURTIS HAYES
NURSES IN ATTENDANCE ALL SHOWS!

SUN. & MON.
TWO-FOR-ONE SCREAM SHOW!



Screen Play by GEORGE WORTHING YATES and HAL SMITH • Technical Effects Created by RAY HARRYHAUSEN • Executive Producer SAM KATZMAN • Produced by CHARLES H. SCHNEER
Directed by ROBERT GORDON A COLUMBIA PICTURE

PLUS

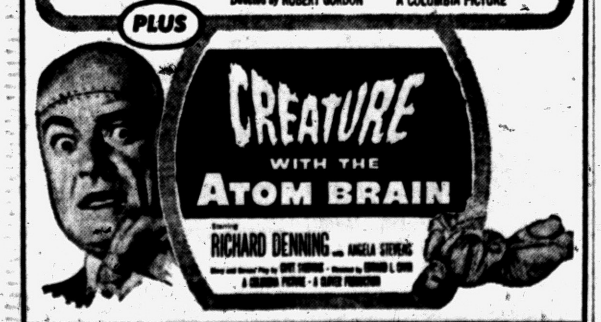

Hollywood Headlines

Bob Hope Starts Filming Eight 1-Hour Video Shows

By BOB THOMAS

HOLLYWOOD (AP) — This week Bob Hope was filming the first of eight TV hours he'll do this season, including one in London and another in Paris. He'll also make two or three pictures in the coming year.

"And I'm the guy who was going to retire last year," he laughs.

"I was down in Palm Springs playing golf with my first agent, Charlie Yates," Bob related. "Charlie dropped dead right in front of me. He lay there stone cold for 20 minutes until they came for him.

* * *

"It didn't really affect me for three days. Then the shock set in. I was terribly upset. Then I thought I was dying. About this time, NBC came to me with a new contract deal. I told them nothing doing; I was retiring."

The depressed Hope went to his doctor for a complete physical. That's when his spirits changed. "He told me to get out of his office," Hope said. "In fact, he chased me down the street. I was too healthy."

* * *

As a result, he signed a new pact with NBC calling for eight TV shows a year. His first one, Oct. 4, will be on film because Hope will be making a movie, "That Certain Feeling." He reported that six of the shows will be revues, two of them plays. He'll do "Sorrowful Jones" and another comedy.

* * *

This winter he goes to England for a film with Katharine Hepburn and Alec Guinness. He'll do the two European TV shows then.

Despite all this activity, he hasn't forgotten the lesson of Charlie Yates.

"I'll never get into the routine that I found myself in a couple of years ago," he remarked. "Then I was doing a daytime radio show five days a week, a nighttime radio show, TV and pictures. I must have been out of my head.

"Now I'm doing no radio, TV and pictures will be enough."

Bob is looking better than he has in years. Once pushing 190 pounds, he has trimmed down to the 170s. His humor is also in good form. He delivered some snappy gags including this one: "The new Beverly Hilton is such a swank hotel that they won't even serve navel oranges without a cummerbund."

Senator Potter to Speak at Teachers' Convention

PETOSKEY (AP) — Sen. Potter (R-Mich) is scheduled to address 1,600 educators throughout Michigan when they meet for the two-day annual Michigan Educational Assn. conference Oct. 3-4.

Dr. John English, president of the 43,000-member organization, and Clair L. Taylor, state superintendent of Public Instruction, also will speak.

Pontiac Theaters

OAKLAND
Now thru Thurs: "Wichita," CinemaScope, color, Joel McCrea.

STRAND
Sun., Fri.; "Chicago Syndicate," Dennis O'Keefe, Abbe Lane; "Cell 2455, Death Row," William and Robert Campbell, Marian Carr.

Halfback's Falling Pants Trip Up Touchdown Dash

OKLAHOMA CITY (AP)—Halfback Tommy Doolittle of Oklahoma City took off on what seemed like a touchdown run in the first quarter of the game against Oklahoma City Southeast's B squad yesterday.

He broke away from the opposition secondary at midfield and was loose. But, so were his pants.

With nobody near him, Doolittle tripped on the 10-yard line. Yep. Tripped over those falling britches. The game ended in a scoreless tie.

ON OUR GIANT SCREEN
Eagle
A-I-R CONDITIONED COMFORT

LAST TIMES TODAY—"CAPTAIN KID AND THE SLAVE GIRL" ALSO "SANTA FE PASSAGE"

STARTS TOMORROW!

VISTAVISION
HELL'S ISLAND
Color by TECHNICOLOR
Tropic inferno of exotic intrigue!
...A Lush Tropical Body Completely Surrounded by Terror and Temptation.


At: 1:00-4:00 7:00-10:00

ALSO
He's our screwiest secret weapon!
HERBERT J. YATES presents
THE ATOMIC KID
starring MICKEY ROONEY • ROBERT STRAUSS
At—2:35 - 5:40 - 8:50

NOW Thru Thur.
OAKLAND
PHONE FEDERAL 2-4851
MODERNLY AIR CONDITIONED
Features at 1:51, 3:48 - 5:45, 7:42 - 9:41

EVERY HOUR WAS HIGH NOON FOR WYATT EARP . . .
. . . a deadly, but peace-loving man whom fate destined to meet the cruelest killers of a raw land.

WICHITA
CINEMASCOPE
TECHNICOLOR

The True Savage Story of WYATT EARP
starring JOEL McCREA
with VERA MILES • LLOYD BRIDGES
WALLACE FORD • EDGAR BUCHANAN • PETER GRAVES
KEITH LARSEN • CARL BENTON REID • JOHN SMITH
AN ALLIED ARTISTS PICTURE

ADDED ENTERTAINMENT
"Jet Aircraft Carrier"—CinemaScope Special
COLOR CARTOON • LATEST NEWS
FRIDAY: "IT'S ALWAYS FAIR WEATHER" in CINEMASCOPE

HURON
HELD OVER!
thru MON!
DOORS OPEN
SUNDAY 12:45
MONDAY 6:45

RANDOLPH SCOTT
...AFTER THE KILLERS—
"Ten Wanted Men"
—ALL WANTED FOR MURDER!



SUNDAY 1 P.M.
Kiddy MATINEE
Walt DISNEY'S CARTOON FESTIVAL!

PLUS
The night they sneaked out of Sydney Harbor the guns went off and the mighty hunt was on!
SEARCH THE SEVEN SEAS! YOU WON'T FIND EXCITEMENT LIKE THE EXCITEMENT OF
JOHN WAYNE AND LANA TURNER
IN "The Sea Chase"
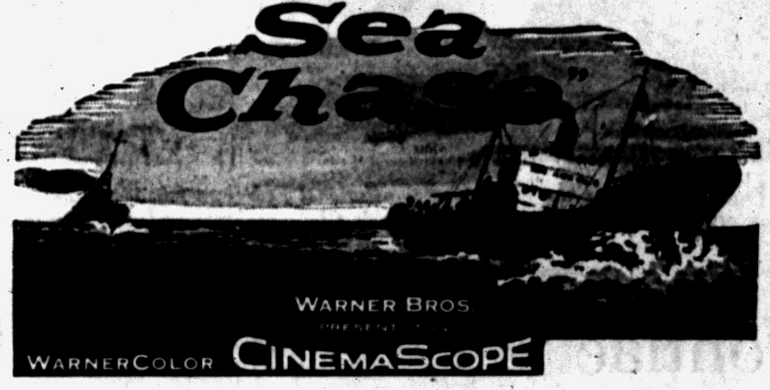
WARNER BROS. PRESENT
WARNERCOLOR CINEMASCOPE

Starts Sun.—Strand Theater—2 Exciting True Stories

Doors Open Sun. 12:45 P. M.
Always Cool and Comfortable

A big-shot picks up a phone in Chicago and...


THIS IS THE MOVIE THEY TRIED TO STOP...
THE INSIDE STORY OF THE TEN BILLION DOLLAR GIRL-AND-GANG SYNDICATE...


COLUMBIA PICTURES presents
CHICAGO SYNDICATE
starring DENNIS O'KEEFE • ABBE LANE
with PAUL STEWART • XAVIER CUGAT And His Orchestra
Features 1:10-4:03-6:55-9:55 P. M.

Throbbing with Abbe's smoky music!
LATEST NEWS EVENTS!

IT'S ALL HERE — IT'S ALL TRUE!
CONFESSION BEFORE THE CAMERAS!
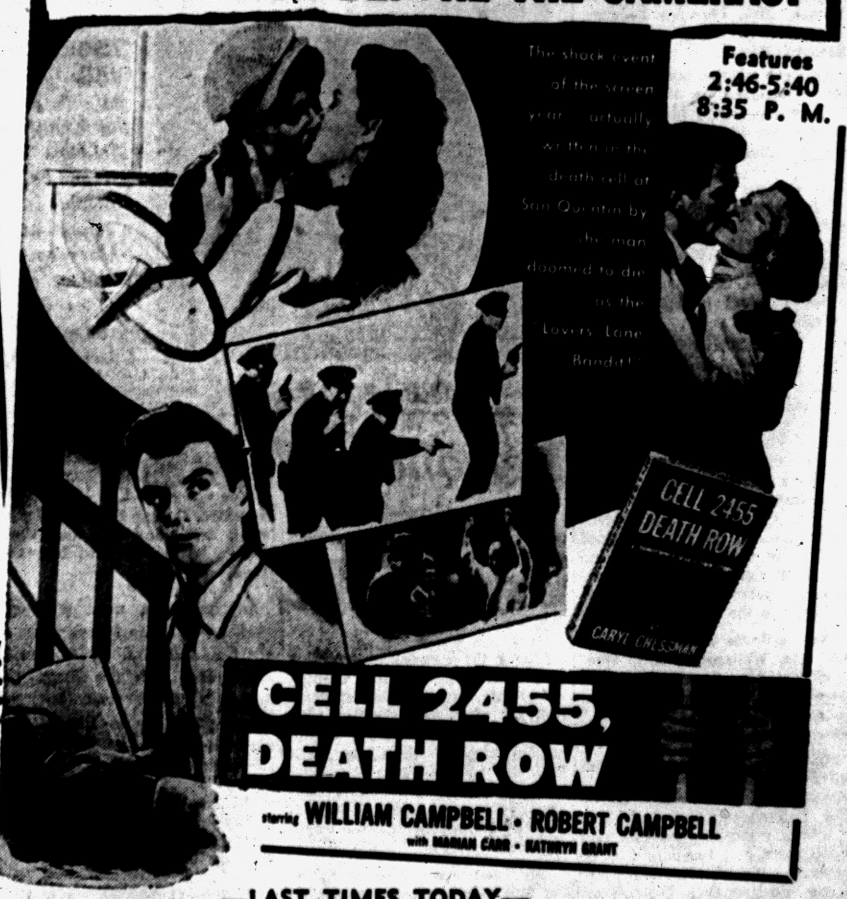

CELL 2455, DEATH ROW
starring WILLIAM CAMPBELL • ROBERT CAMPBELL
with MARIAN CARR • KATHRYN GRANT

—LAST TIMES TODAY—
"THE DAM BUSTERS" & "DEVIL GIRL FROM MARS"

City, Nation to Celebrate 'Business Women's Week'



Pontiac Press Photos

With the National Federation of Business and Professional Women's Slogan for the year "Aim High" in mind, Mary Pauli, Hazel MacGirr, Frances King and Mrs. Edward Eickmeier (left to right) make plans for their club to contribute toward a better community, a stronger nation and a happier world. National Business and Professional Women's Week is being observed Sept. 25 through Oct. 1.



Proudly displaying the emblem of the National Federation of Business and Professional Women's Clubs are Jane Danton (left) and Vera Bassett. The emblem, symbolic of the highest sentiment known to mankind, unites all who join the organization in a common ideal, with a common understanding in a common cause. Numbers inscribed on the scroll of learning signify the date of the Federation's birth.

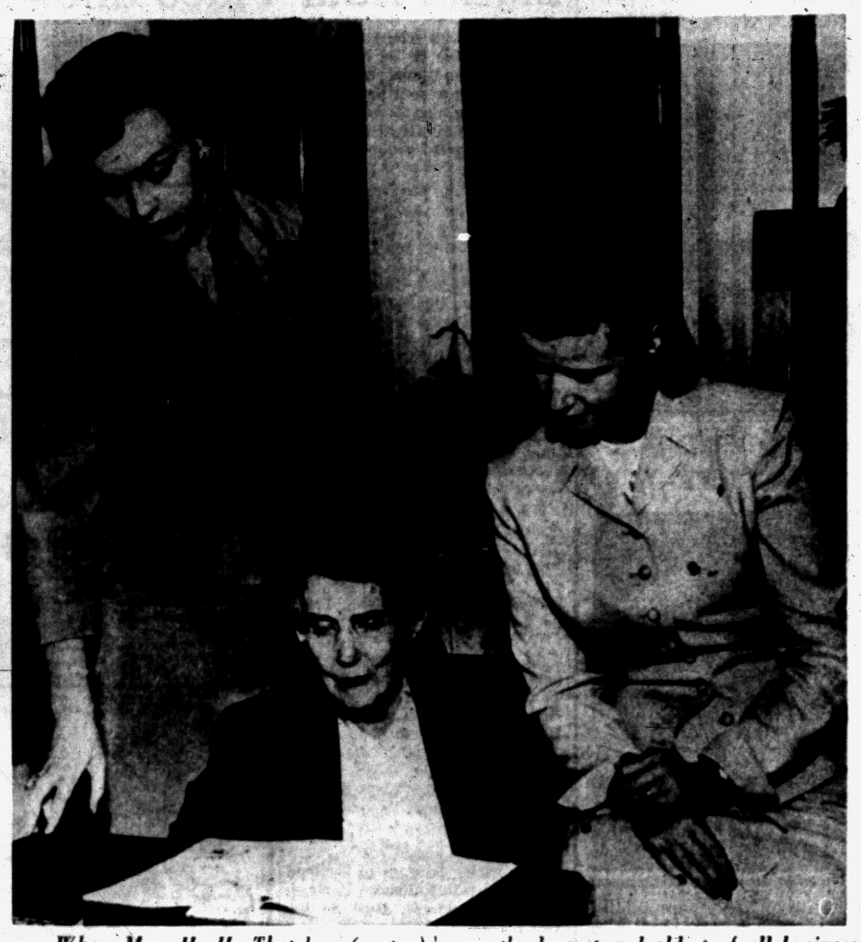

When Mrs. H. H. Thatcher (center) was selected first president of Pontiac Business and Professional Women's Club in 1918, a year before the National Federation was organized, her motto could well have been, "Aim High" as the Federation has become the largest and oldest of all business women's organizations. Grace McLaughlin, vice president (left) and Mrs. C. William Salton (right) present president, review club's progress.



Mrs. Norman Dyer is certainly one to emphasize to individual business women the importance of top flight personal standard of achievement in her chosen field, having just completed 40 years' service with one employer. She is pictured (left) congratulating Josephine Seeley as she was chosen Pontiac Business and Professional Women of 1955.

Observance Will Begin Tomorrow

2 Pontiac Women Among Founders of National Group

By MARGARET COLE

The largest and oldest of all business women's organizations, with clubs in all of the 48 states, Alaska, Hawaii and the District of Columbia and many foreign countries, will join in celebrating "National Business Women's Week," Sept. 25 to Oct. 1.

Mrs. H. H. Thatcher of Cherokee road and the late Anna Nusbaumer attended the first representative group of women meeting in St. Louis in 1919 to organize a National Federation of Business and Professional Women's Clubs.

The Pontiac club, having been in existence for a year prior to this, was one of the first groups to become affiliated.

In 3,300 home communities there are a total of 175,000 members who come from some 700 occupations and professions.

MISS SEELEY HONORED

Special tribute is being given Josephine Seeley, chosen Miss Pontiac BPW 1955, in recognition of her outstanding contributions to her community and her profession. Miss Seeley is co-ordinator of School Health Services for the Pontiac Public School system and a past president of the Pontiac Business and Professional Women's Club.

Because the National Federation of Business and Professional Women's Clubs has been a service organization all through its history, every one of the member inherits not only opportunities, but responsibilities. It is their job, as members, to find work needing to be done, to decide what has to be done, and to decide what they have to offer, and to be as useful as they can.

The local club, as one of its major projects, provides Leader Dogs and tuition fees necessary for training them to handicapped persons. Its members are vitally interested in the Pontiac Civic Auditorium and have purchased several J bonds to support this project. They are also a contributing member to the Women's Association of the Pontiac Symphony Orchestra.

The United Fund, the March of Dimes, Needlework Guild, Red Cross and several other civic organizations are among those groups to which they contribute annually.

Each year at Christmas time the group provides the materials and packs boxes for servicemen overseas. They also provide birthday gifts to patients in the Oakland County Tuberculosis Hospital during one month of the year.

* * *

First established to spotlight the American business and professional woman and her role in the economic life of her home town, National Business Women's Week has become a tradition.

The slogan for this year was chosen with four points in mind. First, to call attention to opportunities for growth and advancement for all American women in their chosen professions and businesse. Second, to emphasize to the individual business woman the need for top flight personal standards of achievement in her field, and to create incentive for better performance on the job in the task at hand.

Third, to underscore their standing invitation to the young women of America who are just beginning their business careers to join them, that they may assist whenever and wherever possible; and fourth, to take another forward step in the Federation's 36 years of aiding business and professional women to advance themselves.

Pontiac PTAs Start Fall Meetings

Wisner School

"A good PTA will recognize the vital issues affecting the welfare of children and youth, inform itself on these issues and then inform the people of the community in seeking their support to alleviate undesirable conditions."

This was the message Mrs. Harry King, vice president of the Pontiac Board of Education, gave to the Wisner PTA Wednesday at its opening meeting.

Mrs. Morris Cucksey, PTA vice president, presented each of the seven past presidents with a rose. They are Mrs. Joseph Panter, Mrs. Richard Kelley, Mrs. LeRoy Koch, Mrs. Russell French, Mrs. Clarence Failing, Mrs. Donald North and Mrs. Richard Young.

Members of the teaching staff were introduced by Mrs. George Cox, principal, and Mrs. William Thomas, president, introduced executive officers. The attendance banner was presented to Mrs. Grant Carlson.

Refreshments were served by Mrs. Koch, Mrs. Robert Klinger, Mrs. Russell C. Bell, Mrs. Ralph Main, and Mrs. Louis Hadden. Mrs. William Graham and Mrs. James Turnbull presided at the tea table.

McConnell School

Dr. Dana P. Whitmer, superintendent of Pontiac schools, spoke informally at the McConnell PTA Thursday afternoon.

Dr. Whitmer informed the parents of the improvements made this year in the system and the provisions for the future. Dr. Whitmer stated that if all children were alike, all children had good care, there were nothing but excellent teachers, and 25 to 30 students in a room, there would be no problems in the schools.

New officers were introduced by Mrs. William Ballard, vice president. Mrs. Gerald Stoner is president; Mrs. Earl Bidelman, recording secretary; and Mrs. Harold Boughner, treasurer.

Mr. Thomas Temple, principal, introduced the teaching staff to parents. By-laws were read by Mrs. Ballard and Mrs. Boughner. It was announced a first-aid class for parents and teachers will be conducted by Mr. Howard White of the Pontiac Civil Defense organization beginning Oct. 3.

Mrs. Oscar Johnson was chairman of the refreshment committee. Mrs. Lynn Davis and Mrs. Boughner poured.

Owen School

Plans were made for two PTA projects when the Owen PTA met Wednesday. Oct. 7 has been set for a bake sale and the annual Fall Festival will be held Nov. 4.

The Rev. A. H. Mullins of the First Southern Baptist Church of Pontiac led a prayer. A welcome was given the group by Mrs. Cleatus Garner, president.

Violet Crawford, principal, introduced school personnel and reports were given by committee chairmen. Those reporting were Mrs. Walter Trietsch, Mrs. Herbert Nelson, Mrs. Ralph Batchelor, Mrs. Eugene Chisholm, Mrs. John Giles, Mrs. Eric Davis and Mrs. Robert Baldwin.

A film from national PTA headquarters in Chicago and also a "Thank You" film in color prepared by the Pontiac Community Chest were shown as part of the program.

Refreshments were served by members of the Executive Board with Mrs. Roy Castor and Mrs. Donald Richmond in charge. Mrs. Merle Stephen's third grade won the attendance award.

Hawthorne School

Four hundred parents, teachers and children gathered for a family picnic at the Hawthorne school Thursday evening for the first PTA activity of the school year.

Each of the families roasted its own hot dogs around the dozen or so open fires. Mrs. Raymond Fay, Mrs. Irwin Mills and Mrs. John Talbot were the committee for the event.



PATRICIA ANN SHEV

The engagement of Patricia Ann Shev and James Robert McLean is announced by her parents, Mr. and Mrs. Fred Shev of Colonial Way, Bloomfield Hills. His parents are the Kenneth McLeans of Sylvan Lake. Patricia is a senior at Marygrove College, and James is a graduate of University of Detroit.

Personal News of Local Interest

Mr. and Mrs. Clarence L. Smith of Windcroft drive are arriving home today. They have been attending the Knights of Pythias Convention in Muskegon since Thursday.

* * *

Among the couples entertaining at pre-dance parties this evening before attending the Harvest Moon Ball at Indianwood Country Club are Mr. and Mrs. James Heathcott of Windiate drive, Mr. and Mrs. H. L. Robertson of South Paddock street, the Donald Brysons of Midland street, James Dillards of Elam court and the Harry Gemmels of Tamm road.

Mr. and Mrs. Charles Sanft of Mohawk road are also entertaining friends before the dance as are Mr. and Mrs. Forest Elwell of Berwick boulevard, Mr. and Mrs. George Eldred of Lakewood drive and Mr. and Mrs. James Barling of West Iroquois road.

* * *

Anticipating a most enjoyable weekend at Camp 24 near Curran are Mr. and Mrs. D. B. Eames of Cherokee road, the Glenn Griffins of Ogemaw road, Mr. and Mrs. John Riley of Illinois avenue and the Robert Boyntons of Huntington Woods.

* * *

Mr. and Mrs. Marc J. Eshman of Hickory Grove road are entertaining a few friends for dinner at Rotunda Inn this evening.

* * *

William C. Addison, son of Mr. and Mrs. C. A. Addison of Long Lake, has entered the University of Michigan as a freshman.

With football season getting under way, Prosecutor Frederick Ziem and his son "Rick" have an appointment for Saturday afternoons for several weeks.

They are attending the Michigan-Missouri game at Ann Arbor today.

* * *

Mr. and Mrs. Neise Knudsen entertained a group of their friends at dinner at Devon Gables Friday evening. Mr. Knudsen will return to their home in Hollywood, Fla., tonight. Mrs. Knudsen will remain here for a longer visit.

* * *

Dr. and Mrs. Robert H. Baker will leave for Grand Rapids Sunday to attend the annual meeting of the Michigan Medical Society, of which Dr. Baker is president.

Hanes-Barnard Wedding This Morning

Before an altar banked with white gladioli, carnations and pompoms, Loretta M. Barnard became the bride of Michael L. Hanes this morning at St. Vincent de Paul Church.

The Rev. Maurice Veryser celebrated a Nuptial Mass at 10 a.m. 200 guests attended.

* * *

The bride is the daughter of Mr. and Mrs. Alonzo Barnard of Beechcroft drive. The bridegroom, the son of Mr. and Mrs. Harry Hanes of Pine Lake avenue.

A floor-length gown of imported French chantilly lace and net was chosen by the bride for her wedding. The skirt was accented by a three-tier overskirt. Her fingertip veil secured by a crown of double seed pearls. She carried a crescent shaped arrangement of gardenias, white split carnations and pompoms.

Mrs Christine White was her sister's matron of honor. She wore a Grecian-style gown of salmon-colored crystallette and carried a bouquet of blue carnations and roses.

CARNATION BOUQUETS

Geraldine Turner and Shirley Ferris, the bride's other attendant's, wore powder blue gowns identical in style to the matron of honor's. Their bouquets were of salmon-colored carnations and and roses.

Robert Chapdelaine was best man, Olen Hunter and John Collins, ushers.

A reception was held immediately following the ceremony at the Knights of Columbus Hall on South Saginaw street.

The bride's mother chose a dress of rose lace with a matching hat for her daughter's wedding. She wore brown accessories and a gardenia corsage.

A mauve lace dress with matching accessories was the choice of the bridegroom's mother and her corsage was also of gardenias.



MRS. MICHAEL L. HANES

Loretta M. Barnard and Michael L. Hanes exchanged nuptial vows this morning at St. Vincent de Paul Church. The bride is the daughter of Mr. and Mrs. Alonzo Barnard of Beachcroft drive, and he is the son of Mr. and Mrs. Harry Hanes of Pine Lake avenue.

New President of Culture Club Assumes Duties

Mrs. Charles L. Bowers, incoming president of the Child Culture Club, assumed her duties when the club met at the Auburn Heights home of Mrs. Charles Brooks.

Members were presented with new and attractive program books made in the form of a folder. A joint dinner of the Pontiac and Waterford Child Study Clubs to be held at Rotunda Inn, Oct. 11, was announced.

Announcement was also made of the convention of the Michigan Child Study Assn. to be held at the Kellogg Center in East Lansing, Nov. 9 and 10.

Speaker for the evening was Mrs. Robert E. Benedict, who outlined and discussed the program for the coming year.

The next meeting of the club will be at the home of Mrs. Forest Milzow of Drayton Plains.

The advantage of a wardrobe plan is well understood by the working girl, who must look smart at all times on a pin-money budget. With a sufficient supply of separates she can switch tops and skirts to make the wardrobe do double or triple duty.

Dead Love Requires Quick Burial

By ELIZABETH WOODWARD

The end of a young romance can be as painful as a major operation. A terrific shock to the nervous system. An enormous sense of loss. The realization that life and things and thoughts and stuff must all be readjusted.

New habits must be set in motion. New attitudes adopted. And all the while there's that deep-in, gnawing yearning for the way things were.

So, girls howl with longing to have the gone boy friend back. They realize a bit late just how much of their fun and happiness was in his hands.

They see now how helpless they are in the face of his silence, his indifference, and the distance he's put between them. They don't know what to do with themselves now that he's gone. So they pound their pillows in frustration.

Instead they should recognize the period at the end of the sentence. They should face the fact that he'd still be around if he wanted to be.

A smart girl doesn't mourn too long. She gets busy picking up the pieces. Who knows what wonders are in store for next week, next month, next year?

This girl's misery can be a break for her, if she'll let it be. She writes:

"Dear Miss Woodward: Last night he told me he didn't want to go steady with me any more because he wants to go out with other girls, one girl in particular. I was terribly hurt, but I returned his ring and bracelet.

"Today I found out that we are moving to a town only four miles from where he lives. I was glad over it and, thinking he would be, too, I called him to tell him. But he wasn't the least bit happy over it!

"Do you think he wants to break up with me entirely and didn't know how to say it, so ended the steady part instead? I still love him, but a lot of people say he's making a fool of me.

"I'm only 17 and can go with only one boy at a time. It's either go steady or not at all. Should I sit home while he's having fun? Or would it be better to break up altogether?"

Answer: I read the clues as indications of a complete break. There's one particular other girl. He collected his trinklets. He did not rejoice at the thought of your moving nearer to him. He probably figured he was bowing gracefully out of your picture.

Accept the fact, though it hurts. You are now, of course, left with no one to date. Spend your time before you move cementing strong relations with all your girl friends so you can come back to visit. Then look forward to the new start you're going to make in your new home town.

You know, if you started off with a steady boy friend there you probably wouldn't meet anybody new. You've had a break handed to you on a silver platter.

Convince your parents that you should be allowed to get your feet on the ground and date lots of new boys before settling down with a new steady.

This break is just clearing the track for what may be a real romance!



MR. AND MRS. FRANK MARCHEWITZ

Mr. and Mrs. Frank Marchewitz of Grant street are clebrating their golden wedding anniversary today. The couple renewed their vows this morning at a High Mass in St. Albertus Church in Detroit where they were united in marriage. Their oldest son, Frank Marchewitz Jr., and their oldest daughter, Mrs. Frank Schaffran, stood up with them. A reception is being held this evening at the Community Club in Auburn Heights at 7:30. The couple's nine children, 36 grandchildren and 12 great-grandchildren will be present.

Cranbrook Ceremony Unites Pair

Ohio Man Claims Mary L. Drake as Bride on Friday

BIRMINGHAM—On Friday evening Christ Church Cranbrook was the scene of the marriage of Mary Louise Drake, daughter of Mr. and Mrs. Charles M. Drake of Pilgrim road, to Bradley Thompson Upham of Mount Vernon, Ohio. The bridegroom is the son of Mr. and Mrs. Stephan P. Upham, also of Mount Vernon.

Simple elegance was the keynote of the bride's gown of pure silk satin. The basque was accented by a portrait neckline outlined with Belgian applique lace, and long pointed sleeves.

The voluminous skirt fell in graceful folds to a chapel train and she wore her sister's veil of matching Belgian lace. Her flowers were white roses.

Elizabeth Drake was her sister's maid of honor and another sister, Mrs. Herbert H. Upton Jr. of Ann Arbor, was matron of honor.

They wore ballerina gowns of Carnegie blue satin and carried bronze chrysanthemums.

Bridesmaids were Barbara Stauffer, Barbara Vega of Chicago, Mary Ann Ingraham of Poland, Ohio and Mrs. Warren H. Lettof of Chicago.

Their gowns were of gold satin and their flowers bronze chrysanthemums.

Mr. Upham was his son's best man and ushers included Stephen P. Upham Jr. and David L. Upham, brothers of the bridegroom, D. Donald Harris and Arthur J. Packard Jr. of Mount Vernon, Frank Taylor of Pickford and Herbert H. Upton Jr. of Ann Arbor.

To receive her guests at Orchard Lake Country Club at the reception Mrs. Drake wore a floor length gown of pale blue chiffon and lace, a small matching lace hat and pinned white cymbidium orchids to her purse.

Mrs. Upham wore beige chiffon with lace and sequin trim and wore mauve orchids.

For her going away costume the bride wore a cinnamon tweed suit with black accessories and trim. They will live in Mount, Vernon, Ohio.



Stylist Continues to Draw Inspiration From Orient

Pace-setter Anne Fogarty was exploiting the Oriental look in fashion long before the transoceanic wires began to hum this August with the news that Paris had discovered the fascination of the East.

* * *

Hanging on to her belief that American women prefer a bodice with a bosom, a waistline with definition, and hip flattering full skirts, she has cleverly translated the Eastern influence into Western ways.

The surplice bodice with its neckline crossing high over the bustline is distinctively Oriental; the horizontally tucked midriff is reminiscent of an obi.

Make it in a paisley — soft cotton, sheer wool or one of the new synthetics; or if you can get your hands on a sari, use it for a glamorous cocktail dress, making sure that the borders edge the surplice and outline the midriff.

Other fabric suggestions include plain or printed silks, shantung, satin, taffeta, brocade.

This pattern is cut to designer measurements, not standard pattern measurements.

Bust	Waist	Hips	Sizes
33½	23½	34½ inches	9
34½	24½	35½ inches	11
36	26	37 inches	13
37½	27½	38½ inches	15
39	29	40 inches	17

Size 11 requires 5⅞ yards of 39-inch material for dress. To order Pattern 1233, address Spadea Syndicate, Inc., PO. Box 535, G.P.O., Dept. P-6, New York 1, N. Y. State size. Send $1. Airmail handling 25 cents extra.

New 144 page Pattern Booklet XII available for 50 cents. If paying by check, make it payable to Spadea Syndicate, Inc. and add 4 cents for handling.

(Look for a famous American Designer Pattern next week by Mollie Parnis.)

(Copyright, 1955)

Detroit Banker Addresses Club at Fall Banquet

Milton J. Drake, vice president of the Detroit Bank, was the speaker at the Annual Fall Banquet of the Oakland County Bankers Association held at Old Mill Tavern on Thursday evening.

Two hundred and fifty guests were present for the dinner, program and dance.

Eighty-nine students of the Oakland County Chapter of the American Institute of Banking were honored for successfully completing classes last year.

Herbert H. Gardner, president of the Birmingham National Bank presented pre-standard certificates to Margaret Samuels, Pontiac State Bank; Marie Franklin, Ferndale National Bank and Cecil Richards, Wayne Oakland Bank, who also received a standard certificate.

Other standard certificates were awarded to Mrs. Charles Stark, Pontiac State Bank, and Robert Coulton, Wayne Oakland Bank.

Toastmaster for the evening was John P. Niggeman, vice president, Community National Bank.

PIN AWARDED

The past president's pin was presented to Wayne J. Dengate by Robert Dick, vice president, Oakland County Chapter, American Institute of Banking.

Clifford Plumb, executive councilman, and Clarence Davis, associate councilman of the 12th District along with representatives of National office were present for this affair.

Other out-of-town guests were from Detroit, Flint, Grand Rapids and Toledo.

Mr. Dengate, banquet chairman, was assisted by Sydney Q. Ennis, Edward S. Ladd, Norman Ball, Robert Dick, Robert Marshall and Robert Coulton.

Mrs. Cotter Hostess to Extension Group

Mrs. Philip Cotter entertained members of the West Side Extension Group for an all day meeting Wednesday at her home on Lowell street.

Films and records were used to demonstrate the proper selection and arrangement of furniture.

Mrs. Harold Grogg has invited the group to meet at her home on Rosewood avenue for their Oct. 26 meeting.

Story League Hears Report on Convention

Laura Cobb and Julia Dalzell, delegates to the District Convention of the National Story League held at Terre Haute, Ind., in June, gave reports of the convention to members of the Pontiac Branch of the National Story League Thursday evening.

Mrs. Robert K. Boggs of Crescennt Lake road was hostess to the group which included Grace Clark and Evelyn Cole, guests of the club.

For the evening's program, Mrs. Elmer Hutson reviewed a chapter from "The Way of the Storyteller" by Ruth Sawyer, and three minute impromptu stories were told by members.

Needlework Group Set for Ingathering

Members of the Queen Mary Section of the Needlework Guild met Thursday afternoon at the home of Mrs. Charles Craighead on Calgary road.

Mrs. Harvey Little reported that the welfare committee had purchased children's garments for the Ingathering, and Mrs. Alex Joss told of the number of knitted articles the members have made.

Members viewed the display of children's dresses made by Mrs. Charles Clarke.

Mrs. Walter Galbraith has invited the group to meet at her home on Monroe street for their Oct. 6 meeting.



MARGARET M. SCHMIDT

Mr. and Mrs. John A. Schmidt of New Baltimore are announcing the engagement of their daughter, Margaret Mary, to Robert Richard Gotz. He is the son of Mr. and Mrs. Peter Gotz of North Francis street. Margaret is a graduate of St. Joseph Mercy School of Nursing, Ann Arbor.

Former Minister Will Be Honored

Dr. Eve Edeen, minister of Pontiac Unity Center, will be honored at a social hour following the morning service Sunday at the Center on North Saginaw street.

Dr. Edeen who will speak at 11 a.m. is now the leader of the St. Clair Shores Unity Center.

Mister Roberts

A
Shop Tonight 'til 9
SUNDAY 2 to 5
PENDLETON
Jackets and Skirts
PARKING REAR of STORE
Alvin's
Huron at Telegraph
Exclusive Sportswear for Ladies

Marshall-Pegg Marriage Is Soleminized This Morning



MRS. CHARLES E. MARSHALL

June E. Pegg became the bride of Charles E. Marshall at Our Lady Of Refuge Church this morning.

The 11 o'clock ceremony was performed by the Rev. Thomas Bartol in the presence of 200 guests.

The bride is the daughter of Mr. and Mrs. Harold S. Pegg of Westacres, and the bridegroom is the son of Mr. and Mrs. George Marshall of Edgewood Park drive.

A ballerina-length gown of imported Chantilly lace with a bouffant skirt was worn by the bride. The fitted bodice was fashioned with a bateau neckline and long sleeves that ended in points over the wrists.

Her fingertip veil was secured by a headpiece of Chantilly lace trimmed in seedpearls and she carried a cascade arrangement of white roses centered with a white orchid.

ATTENDANTS NAMED

Jill Garland was the maid of honor and Jo Ann Aughenbaugh, Beverly Hubbard, Deanna Scott and Joan Mitchell were the bride's other attendants. They all wore ballerina-length gowns of garnet-colored velveteen.

The fitted bodices were accented by a semi-scoop neckline and short sleeves. They wore white gloves and carried cascade arrangements of white chrysanthemums entwined with ivy.

* * *

Robert W. Nash served as best man and seating the guests were Robert F. Beyer of Imperial, Mo., George P. Dietrich, Lynn Howell and Robert Jensen.

A reception was held at Rotunda Inn immediately following the ceremony.

When Mrs. Pegg received her guests she was wearing a biege sheath dress with copper-colored accessories and a corsage of green cymbidium orchids.

Mrs. Marshall chose a sheath gown of Dior blue with matching accessories. She wore an orchid corsage.

* * *

When the couple left for their honeymoon in the Pocono Mountains, the bride was wearing a gray suit with winter white hat and gloves. She wore the orchid corsage from her bridal bouquet.

They will reside in East Orange N. J.

WCTU Unit Elects Mrs. Alva Ashley

Members of Francis Willard Unit WCTU elected officers for the coming year when the group met for a cooperative dinner and meeting at the home of Mrs. James Marshall on South Jessie street Thursday evening.

Devotions were given by the Rev. Lola Marion followed by the salute to the Flag led by Mrs. Julian Deaver, president of the Anna Gordon Unit.

Officers elected were Mrs. Alva Ashley, president; Mrs. Leroy Schafer, vice president; Mrs. Mae Hillis secretary and Mrs. Carl Measell, corresponding secretary.

The next meeting will be Oct. 11 at the home of Mrs. John Little on Franklin road.

Plans Open House for Octogenarian

Mrs. Joel Sandstrom is entertaining at an open house at her home on Michigan avenue Sunday from 3 until 9 p.m.

The occasion will honor Mrs. Mary Jackson who will observe her 85th birth anniversary.

Shower Honors Mrs. Zuehlke

Mrs. James Zuehlke was honoree at a pink and blue shower Wednesday evening at the home of Mrs. Ward W. Ross on Berkshire road. Mrs. Kenneth Evans was cohostess for the affair.

Guests included Mrs. Marjorie Borst, the honoree's mother, Mrs. Erving Zuehlke, Mrs. R. G. Crites, Mrs. Norman Hunt, Mary and Susan Hunt, Mrs. Anna Zuehlke, Mrs. Ray Ward and Mrs. Donald Gilchrist.

* * *

Others invited were Mrs. Joseph Krause, Mrs. John Estes, Mrs. Ernest Crawford, Mrs. Verto Underwood and Mrs. Clifford Starkweather.

Mrs. Harry Terry, Barbara Terry, Mrs. Frank Anderson, Mrs. Robert Quinn and Mrs. Irene Ainsley were also invited.

Marlene Beattie Is Honored at Bridal Shower

Mrs. Dewey Wagner, Mrs. Calvin Barnhart and Mrs. Kenneth Oppeneer were cohostesses at a pre-nupital shower honoring bride-elect Marlene Beattie.

Marlene, daughter of Mr. and Mrs. Roy Beattie of Willard street, will exchange vows with Jack Thomas Crawford, son of Mr. and Mrs. Arthur Crawford of Whittemore street, on Nov. 5 at St. Vincent de Paul Church.

The bride-elect chose this occation to announce her bridal party. Mrs. Robert Callahan will serve as matron of honor and other attendants will be Eva Johnson, Janice Young and Carolyn Evans.

Pamela Knapp will act as flower girl with Larry Evans as ring bearer.

Fourty-five guests were present at the Wednesday evening affair the first of several scheduled parties to be given for the bride-elect.

Homemakers Meet With Mrs. Tiberg

Community Homemakers met at the Ogemaw road home of Mrs. William J. Tiberg Tuesday evening. Mrs. William Armstrong and Mrs. Andrew Macuga served as co-hostesses.

Mrs. Henry Kline showed colored films on building color schemes and the film "The Story of Furniture Style." Mrs. Robert Dorman was appointed community chairman. An officers' training school was announced for Sept. 29.

The group will meet with Mrs. Tiberg Oct. 4 to make copper jewelry.



by Laura Wheeler

New! You crochet this shell-stitch jumper of knitting worsted. Wear it over blouse for daytime—solo for evening, trimmed with sparkling metallic-thread flowers!

Pattern 667: Easy directions for crocheted sleeveless jumper. Sizes 12-14; 16-18 included in pattern.

Send 25 cents in coins for this pattern—add 5 cents for each pattern for first-class mailing. Send to 124 Pontiac Press Needlecraft Dept., P.O. Box 164, Old Chelsea Station, New York 11, N.Y. Print plainly pattern number, your name, address and zone.

Mrs. Richardson Ladies Aid Guest

Mrs. George Richardson was guest of the Ladies Aid Society of Oakland Avenue United Presbyterian Church Thursday evening. Mrs. Guy Caswell entertained the group at her home on Home street.

Devotions weer given by Mrs. Ralph Osborne. Mrs. Caswell conducted the business meeting.

Assisting as cohostesses were Mrs. Foster Berdan and Mrs. Lottie Waldon.

Pink, Blue Shower Held by Neighbors

Mrs. Herbert Arthur was honored at a pink and blue shower when the Loyal Neighbors Club of Going street met Thursday evening.

Mrs. Charles Pritner of Bloomfield boulevard was hostess to the group. Mrs. Grace Bollman, Mrs. Homer Harless and Mrs. LeRoy Stoner were co-hostesses.

New Views in BAMBOO
Matchstick
Bamboo
Draperies
The Most Practical Drapery Ever!
★ All Styles Including Traverse and Cafe
★ Easy to Clean ★ 12 Colors to Choose from
L & V AWNING COMPANY
FE 5-2102 163 W. Montcalm

Camp Registrations Open

Registrations are still being taken by the Girl Scout Office for the Camporee scheduled for Oct. 1 at the Highland Recreation Area.

Mrs. Elwyn Tripp of the Camporee committee announces that reservations for the affair sponsored by the Northern Oakland County Girl Scout Council will be taken until 5 p.m. Sept. 27.

Any senior Girl Scout in the council area and four girls from any Intermediate Girl Scout troop 7th and 8th grade level are eligible to attend.

Every group or part of a troop attending must be accompanied by an adult. The adults may be troop leaders, assistant leaders, members of the troop committee or parents of the girls. They will be assisting the adult in charge of each unit site.

Program for the day includes competitive skills of lashing and construction, the making of simple camping or cooking gadgets, pitching a tent and a knowledge of first aid.

The Camporee is one of a series of events sponsored by the council camping program to prepare girls of senior high school age to participate in the national roundup next summer.

Mrs. Bull Hostess to New Sylvanites

Mrs. William A. Bull of Island court was hostess to the New Sylvanites Club Thursday evening. The group plans a benefit card party Oct. 20, under the direction of Mrs. Frank Scavo, ways and means chairman.

The next meeting will be held at the home of Mrs. Raymond Dombrowski on Garland avenue.

Coming Events

VFW 1008 Water Wonderland will hold a social meeting at the Legion Hall on Auburn avenue Monday evening.

Pontiac WCTU will meet Tuesday at 1:30 p.m. in the First Presbyterian Church for election of officers.

RUG CLEANING
9 x 12 Rug CLEANING and Mothproofing ONLY $4.95
Plus Small Additional Charge for Sizing
NEW WAY RUG and CARPET CLEANERS
42 Wisner Street FE 2-7132

Arthur's
48 N. Saginaw St.
Will Be Closed Monday, September 26th
Religious
HOLIDAY
Open Tuesday as Usual
10:00 A. M. to 5:30 P. M.
We Would Appreciate Your Shopping Tuesday

Yanks' Split With Bosox Wins AL Flag

By THE ASSOCIATED PRESS

The Yankees knew they had it all the time.

Days ago the New Yorkers circled Friday, Sept. 23, on the clubhouse calendar as the day they'd clinch their 21st American League pennant, the sixth in seven years.

It was last night, Friday, Sept. 23, that they did it, beating Boston 3-2 behind the great relief pitching of Whitey Ford, the stubby southpaw who will open the World Series against Brooklyn Wednesday at the Yankee Stadium.

Manager Casey Stengel had it figured, too. Back last spring he said "we'll have to win 95 games to win this one." By winning last night, after losing 8-4 in the afternoon half of the day-night twinbill at Fenway Park, the Yankees now have exacty 95 victories.

Cleveland, the defending champ and last of the challengers, has 91. The Indians, rained out at Detroit yesterday, have three games left, but even by winning 'em all they'd finish with only 94 victories—one less than the Ol' Professor called for.

With all that crystal ball gazing, the Yankees still had to battle to put No. 95 in the bag. They had reached 94 with eight straight triumphs before being side-tracked in the afternoon game as Boston snapped its own seven-game losing streak.

Going into the seventh inning of the nightcap, big Don Larsen had a 3-0 lead with only one wobbly inning in the first six. Then three singles produced a Boston run and Stengel, hungry for the big one, waved to the bullpen to bring in his ace.

Ford, who had won 18 for his one-season high in the majors, opened his sixth relief job by walking Billy Klaus on a 3-2 pitch to load the bases as Ted Williams, with two earlier hits, stepped in.

Williams fouled one off and the count reached 3-1. Then Williams whacked a ground ball to second baseman Billy Martin and the rally-killing doubleplay was under way.

Jackie Jensen tagged Ford for his 26th home run to open the eighth, but that was the last noise Boston made.

Eddie Robinson drove in what was the winning run, lashing a pinch single off Willard Nixon, an old Yankee nemesis, in the fifth inning after a walk and a single by Martin.

The Yanks had racked Nixon, who had beaten them four times this season, with three hits—one Gil McDougald's 13th homer—for a 2-0 lead in the first.

In the afternoon game, Boston routed southpaw Tommy Byrne—Stengel's pick for the second game of the world series—with six runs in the third inning. Jensen started the rally with his 25th homer after one was out.

Elsewhere, the Chicago White Sox, still scraping for a piece of second place, whacked Kansas City for nine runs in the first two innings and won 12-4. Washington, trying to escape the cellar, snapped Baltimore's seven-game streak and drew to within a game of the seventh-place Orioles by sweeping a twi-night doubleheader 6-4 and 7-3.

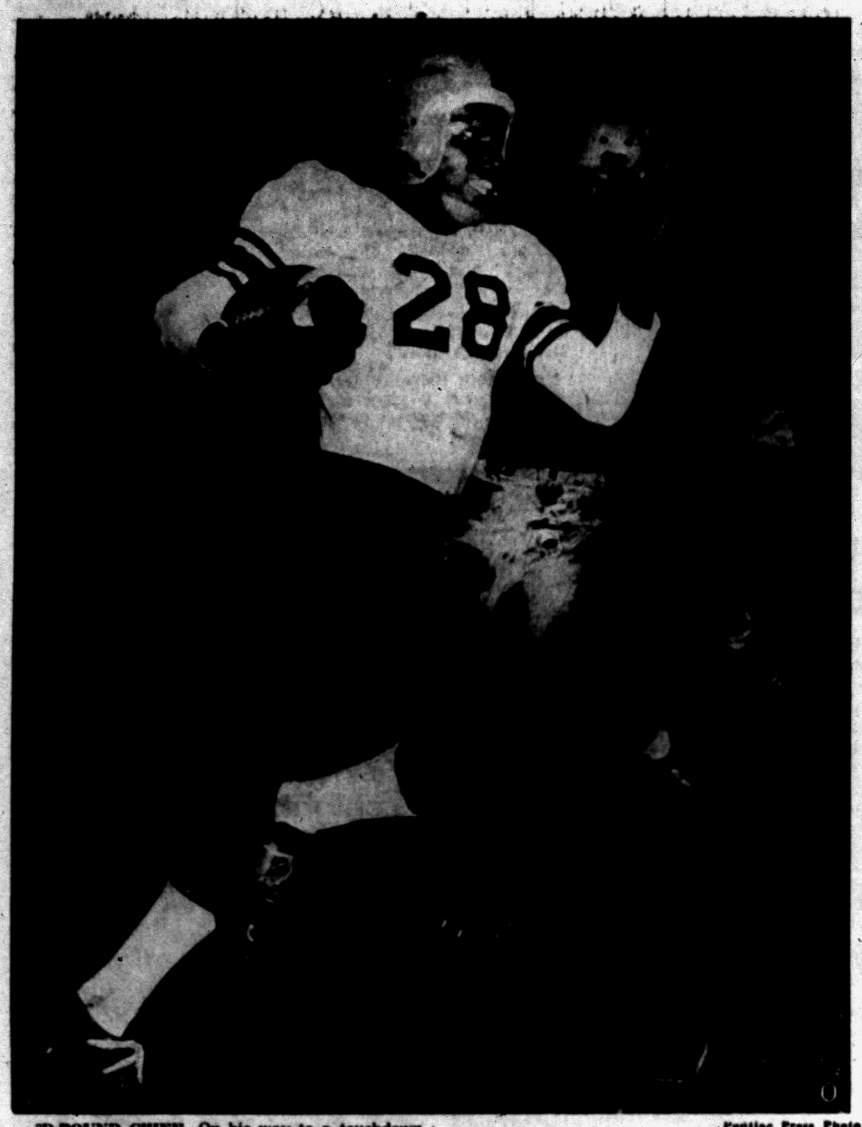

Pontiac Press Photo

TD-BOUND CHIEF—On his way to a touchdown, in 2nd period of last night's PHS-Waterford game at Wisner Stadium, Jim Shorter (28) was really moving when the Press camera caught the action above. Shorter, safety man for the Chiefs, grabbed a Skipper punt on the Waterford 45 and raced all the way. It was Pontiac's 2nd TD and one of the game's "spectaculars." Chiefs won 24-6 (not Hoople's prediction in Friday's issue, egad!).

Cleveland's Al Lopez Sad and Silent, but Picks Yankees to Down Dodgers

DETROIT (AP)—It was an obvious question but Al Lopez said, quite frankly, he couldn't answer it.

"What do you plan for next year?" was the query.

"I honestly don't know," replied the manager of the Cleveland Indians after learning last night his team had been de-throned by New York as champions of the American League.

"I haven't discussed the situation with Hank Greenberg (Cleveland general manager)," he said. "So I really can't talk about next year yet."

Lopez was in a cordial mood, as always, after hearing of New York's 3-2 victory over Boston which eliminated his Indians. Cleveland's afternoon game with Detroit was rained out, and all the Indians could do was sit around their hotel and wait and hope.

After one year in the sun, the Indians were rudely thrust back in the second-place shadow of the Yankees—it was the fourth time in Lopez' five years as skipper that the Tribe had finished in the runner-up spot to New York.

"There's no sense in moaning about it," Lopez said. "You've got to learn to take defeat as well as victory. Last year we cinched the pennant here in Detroit. This time it's the other way around."

Outwardly Lopez was unshaken by the news of Cleveland's elimination.

"The Yankees won 9 out of 10 in the stretch and deserved to win," he said calmly. "I'll be rooting for them in the Word Series. I think they'll beat the Dodgers."

Arnett Leads Trojans to Lopsided Victory

LOS ANGELES (INS)—Halfback John Arnett scored four touchdowns last night to lead his big, sometimes stumbling Southern California Trojans to a 42-15 victory over stubborn but out-classed Oregon.

Arnett chalked up a new school scoring record and electrified 37,470 fans at Los Angeles Memorial Coliseum by returning a punt 90 yards for a 4th period score.

Chiefs Scuttle Skippers 24-6

STATISTICS

	Pon.	Wat.
First downs	11	3
Rushing	10	1
Passing	1	2
Net Yards	265	82
Rushing	221	33
Passing	44	49
Passes tried	7	8
Completed	3	4
Punting	4	6
Average	28.5	36.7
Fumbles	5	4
Rec. own	4	3
Penalties, yds.	65	30

Touchdowns— PHS—Walkins, Shorter, Taylor (2); Waterford—Kruskie.

Scoring:

PONTIAC	6	12	6	0	24
WATERFORD	0	0	0	6	6

By H. GUY MOATS

Scoring in every period but the 4th, Pontiac High School football Chiefs Friday night in Wisner Stadium reversed the situation that obtained in their 1st game and chalked up a 24-6 victory over Waterford's Skippers.

Coach Ed Graybiel's charges took advantage of the breaks to count touchdowns in the 1st three periods (twice in the 2nd). Waterford's lone counter came in the finale, the period's only scoring.

Pontiac struck quickly in the opening period. On the 4th play after the kickoff Frank Whitlock, PHS end, grabbed a Skipper fumble on the Waterford 6-yard stripe.

It required four plays before Freeman Watkins rammed over for the 1st of four PHS touchdowns. As a matter of fact, Chiefs scored that tally twice, to make it official once.

The 2nd play after Chiefs took the ball on the fumble, little Kenny Fusilier scampered across, but Chiefs were offside and the count was nullified.

Half way in the 2nd period Pontiac went over again. This tally was set up by a bad pass that got away from Lindy Salathiel as he went back to punt on the 15. The ball rolled into the end zone, but Lindy ran it out to the 3.

Salathiel's punt from back of the goal line was taken by Jim Shorter on the Waterford 45. Shorter, a track man in the spring, broke to his right, picked up several blockers and then turned on the speed. He outran the opposition to score.

Second counter of the frame came near the end of the half. After a drive from PHS' territory to the Waterford 13, Bob Casteel fired a beautiful pass to Jim (Red) Taylor in the corner of the end zone.

Half way down the 3rd period, after a Skipper punt to the 23 stripe, Art Poe spearheaded a brisk drive that moved the ball to the 2-yard mark, from where Taylor crashed across for his 2nd touchdown. That was all for the Chiefs.

Waterford came back strong in the finale to get its marker.

When Jerry Kruskie, Skipper end, blocked a Chief punt on the PHS 35, it started the touchdown move. Big John Woodman, Waterford tackle, recovered on the PHS 30.

Tom Bryce fired a pass to Jerry Harnack on the 20. Norm Probert drove to the 12, and Bryce hit Kruskie, in the end zone, for the marker.

Chiefs drove back to the Skipper 14 as time ran out, covering the distance from their own 36 yard line in nine plays.

The win was Chiefs 1st in two games. Loss was Skippers' 1st in two games.

Workhorses for Pontiac included Watkins, with 86 yards in 11 carries; Taylor with 43 in 8; Charley Spann, 34 in 6. A remarkable job of kickoff and punt returns was performed by Jim Shorter. Shorter ran back 4 punts for 78 yards, plus two kickoffs for 40 yards.

For Waterford Salathiel was the chief ground gainer. Lindy had 17 yards for 5 tries, and Probert 18 yards on 8 carries.

Among the defensive players, Dick Kohrs, Karl Walker, Dick Neaves, Bill Kennedy and Arnold Larson looked good. Waterford's big Al Nestor, hurt late in the game, was outstanding.

Game was witnessed by a big audience and the two school bands added greatly to the color of the event. Pontiac's fine marching band gave a nautical tone to its halftime program with such numbers as "Sailing," "Meet the Navy" and the "Sailors Star." The two bands put more than 100 musicians each on the field during their appearances.

It's Fine Back vs. Big Line in Terp, UCLA Tilt

One of Day's Best Games Expected for College Park

COLLEGE PARK, Md. (AP)—The best offensive backfield and the best line in their coaches' careers will come together today :2 p.m. EDT) in the UCLA-Maryland football game.

* * *

The backs are on the side of the nationally first - ranked Bruins of UCLA and the line belongs to the Terrapins of Maryland.

Coach Red Sanders of UCLA confesses he never had it so good in the backfield and for pass-catching ends. Brightest star is triple-threat Ronnie Knox at the all-important tailback position in the single-wing attack.

* * *

At the workhorse ball-carrying job of fullback is Bob Davenport whom UCLA considers as good as any in the country. In the other ball-carrying spot, wingback, is Jim Decker who averaged 10.8 yards last season. Quarterback who devotes his time exclusively to blocking is either Bob Bergdahl or Bruce Ballard, both well seasoned substitutes of last year.

At Maryland where good lines are a Tatum trademark, this crew is the fastest for its size which averages a hefty 210. Standouts of the lot are Russell Dennis at end, Mike Sandusky at tackle, Jack Davis at guard and Bob Pellegrini at center.

* * *

Maryland's rebuttal to the versatile Knox is quarterback Frank Tamburello who runs, passes and pitches out from the split-T. He punts, too, as does Knox.

Coach Tatum reports that the 18 lettermen ready to play this afternoon are especially eager to meet UCLA again. "The veterans feel that with a few corrections they could have won last year instead of losing 12-7," he said.

"That just gives them a bigger yen for this game."

Clarkston Blanks Brighton and Lakesiders Hand Presidents 2nd Loss, Milford Sunk by Trojans

Clarkston Wolves assuaged some of the sting from last week's loss to Lake Orion, last night, as they blanked Brighton, 31-0 in a Wayne-Oakland League encounter highlighting the 2nd week of prep competition.

Clarkston's George Lang, alternating between left half and quarterback, ran for two touchdowns and passed 20 yards for a 3rd to Chuck Passage. Dave Swayne marked up the 5th Wolf TD early in the 3rd period as he drove 53 yards for the counter.

Presidents from Keego Harbor have had their taste of Inter-Lakes League competition for the second week as they were trampled by I-L member Walled Lake, 38-0. In their opener, they were trounced by a strong Waterford team, 58-0.

Viking right half Dick Woodworth registered two scores for the winners while his teammate, quarterback Larry Dion, counted in the 2nd quarter on a 70-yard keeper play.

Nick Ianni's Clarenceville Trojans got in the race for this year's W-O league crown last night when they blanked Milford, 26-0. Win was the team's 2nd.

Senior right half Bob Soop paced Trojans, who held Redskins to two 1st downs, with two touchdowns. Quarterback Dave Hanaford passed to Jim Jones for another and Harold Dorman intercepted a Redskin aerial and scampered for 45 yards for the victor's final tally.

In an Oakland-B League clash, newcomer Lake Orion fell to Madison, 6-0, when the Eagles connected on a pass play. In an inter-league match, Imlay City (S-C League) marched to a 28-0 triumph over Capac of the Southern Thumb League.

Southfield Bluejays were held to a 12-6 win over a stubborn Wilbur Wright Vocational School eleven which fell to the same team 41-0 last year. Jays employed a double reverse for both scores with Dick Morgan doing the carrying.

The Rochester Falcons lost their 2nd game of the early season by a one-point margin last night when Farmington (I-L) downed the independent eleven, 14-13. Farmington capitalized on a Falcon fumble in the second period to gain the win. Gene Konley's gridders were defeated by Davison last week, 19-18.

Other area scores were:

Ortonville 14, Flint Hoover 0.
Howell 7, Northville 0.
Romeo 19, Flint Kearsley 0.
Holly 19, Hartland 0.

Bowling Results

BALDWIN BOWLERETTES

	W	L		W	L
Avon Inn	7	1	Curnell's Mkt.	5	3
Acker Truck.	6	2	Craig Heating	3	5
Team 2	5	3	Streeter's Fds.	2	6
Orch. L. Tav.	5	3	Team 1	1	7
Chuck's Shack	5	3	Gene & Al's	1	7
C. Gelen—194-509.			Chuck's Shack—950.		
Avon Inn—2736.					

LADIES WEST SIDE "A"

	Pts.		Pts.
Joe's Coney Isl.	10	Team No. 8	4
Team No. 1	10	GM Credit Union	3
Team No. 4	10	Trailer Exchange	2
Manville	9	Pontiac State Bk.	0

O. Ward—216-544, Manville—906-2354.

$4,500 Slap!

Frick Fines Richards on Bonus Rule Count

NEW YORK (AP)—Baseball Commissioner Ford Frick, taking his most severe punitive action since getting the job in 1951, fined Baltimore Orioles' General Manager Paul Richards a total of $4,500 yesterday for violation of the Bonus Rule.

The infringement, which Frick called conduct detrimental to baseball, involved the signing of college-boy Thomas Borland. Frick made the ex-Oklahoma A&M pitcher a free agent.

Baltimore was fined $2,000. Richards was fined $2,500 and warned of a suspension "for one or more years" should the violation be repeated.

Borland, sought by at least eight other major league clubs, was signed by Richards after the College World Series last June to a $40,000 contract. Later, Frick said, tryouts proved Borland would not be a help to the Orioles and he was pursuaded to sign a $4,000 contract with Oakland of the Pacific Coast League, where he finished out the season.

Frick's statement said Borland was assured he would be paid the full amount of the original contract, which never was filed with the American League president for approval under baseball law.

TV Ring Winner Blames Referee

CLEVELAND (AP)—Ralph (Tiger) Jones, winner of a unanimous decision last night over Denmark's Chris Christensen, blames the referee for his failure to score a knockout in the nationally televised fight.

Letting his manager, Bob Melnick, do most of the talking, Jones agreed he could have knocked out the welterweight and middleweight champion of Denmark "if the referee hadn't kept breaking us all the time."

Football Scores

CLASS A RESULTS

Alpena 55, Berkley 0
Ann Arbor 41, Kalamazoo 7
Battle Creek 18, Jackson 7
Bay City Central 20, Muskegon Hgts. 0
Dearborn Fordson 19, Monroe 0
East Lansing 33, Adrian 0
Flint Central 13, Muskegon 7
Grosse Point 13, Ferndale 13
Hamtramck 27, River Rouge 6
Lansing Sexton 6, Ypsilanti 0
Saginaw Arthur Hill 13, Midland 6
Port Huron 19, Highland Park 7
Royal Oak 25, Hazel Park 7
Saginaw 27, Bay City Handy 7
Van Dyke 19, Mt. Clemens 6
A. E. Smith 47, Bloomfield Hills 6.
Birmingham 22, Cranbrook 13.
Clawson 12, Pitzgerald 6.
Center Line 28, Lakeview 0.
Dryden 33, Brown City 0.
Farmington 14, Rochester 13.
Fraser 8, Harper Woods 0.

FRIDAY'S STARS

PITCHING — Whitey Ford, Yankees, came on in relief in seventh inning with a run home, and after walking Billy Klaus to load the bases, got Ted Williams on a double play ball to kill the Red Sox rally in a 3-2 victory that clinched pennant for New York.

BATTING — Gil McDougal, Yankees, got three hits in four trips, including first inning home run, in flag-clinching 3-2 victory at Boston.

2nd Period TD Defeats Titans in '55 Opener

Toledo's Baisch Goes 41 Yards for Winning Tally at Detroit

DETROIT (AP) — Dick Balsch's 41-yard run gave the University of Toledo Rockets a 12-7 victory over the University of Detroit last night in a game that opened the football season for the Titans.

It was Toledo's 1st victory over Detroit in their four-game series. All the scoring was held to the 1st half. Toledo scored first when quarterback Jerry Novak hit halfback Dan Howell with a 30-yard pass. Howell scooted 11 yards for the tally.

* * *

Balsch broke over his own left tackle in the 2nd quarter for Toledo's other touchdown.

* * *

Detroit scored its lone touchdown with five seconds left in the 1st half when Perry Richards snared Tom Tramski's 11-yard pass in the end zone. Al Korpak kicked the extra point.

Green Bay Meets Lions in Opener

The Detroit Lions will be bidding for their fourth consecutive league title tomorrow when they meet an agressive Green Bay Packer outfit at Green Bay as the 1955 pro season swings into action.

* * *

Bolstered by the return of Doak Walker and rookie Dave Middleton from the injured list, Lions enter the afternoon contest (which will NOT be telecast) as favorites over the Packers.

FRIDAY'S HOME RUNS

Seminick, Phillies; Crowe 2, Spahn, Braves; Rand, Cardinals; Cerv, McDougald, Yankees; Jensen 2, Red Sox; Minoso, Kennedy, White Sox; Zernial, Athletics.

3 GM Golfing Teams Engage in Annual Test

Third annual 3-way General Motors golfing tourney for teams has been set for Oct. 9 at Davisburg golf course. Klingler League of Pontiac Motor Company, General Motors Truck & Coach and the Fisher Body division will each send 20-man delegations for the event. It was won last year by General Motors Truck, and the year before by Klingler League.

The event is medal play, no handicap, winner being decided on total strokes.

A picnic will follow the tourney when prizes will be awarded. Warren Brinker and Jim Hanes represent PMC, with Charley Cappell for GMC and Earl LeClair for Fisher.

Haas Leads Field in $43,000 Match

NEWTON, Mass. (AP) —Veteran Fred Haas, one of pro golf's most consistent performers and an exponent of the unorthodox crosshand putt, held a two-stroke lead today as the $43,000 Sponsors Tournament entered the third round at the Chries River Country Club.

The 39-year-old resident of New Orleans, now playing out of Claremont, Calif., shot into the top spot with his second straight sub-par round at the halfway mark of the 72-hole competition.

Haas toured the 6,431-yard layout in two-under-par 70 yesterday for a total of 137 for 36 holes, breaking an opening round deadlock with Art Wall Jr. of Pocono Manor, Pa.

Americans Dominate Western Net Tourney

LOS ANGELES (AP)—Only Americans remained in contention as the Pacific Southwest Tennis Tourney moved into the semifinal round today.

Defending champion Vic Seixas of Philadelphia polished off the last of the Australian stars yesterday when he got by Rex Hartwig, 6-2, 6-4, 6-4, in a quarter-final match. Seixas' service never was broken.

Irish Favored Over SMU Team

SOUTH BEND, Ind. (AP) — Notre Dame and Southern Methodist, each guided by a new quarterback, open their 1955 football campaign today before a sell-out throng of 57,000 at Notre Dame Stadium.

The Irish, beginning the second year under head Coach Terry Brennan, are favored by one touchdown in the regionally televised engagement (NBC, 2 p.m. EST).

The new Irish quarterback, replacing graduated All-America Ralph Guglielmi, is Paul Hornung. He is a 6-2; 205-pound junior from Louisville, Ky., who was used sparingly at fullback last year.

The Mustangs' quarterback is John Roach, who was Duane Nutt's understudy for two years.

Shamrocks, Rams Institute New Griffin Trophy Series

Who will retire the new Steve Griffin Memorial Trophy?

Football teams from St. Michael and St. Frederick high schools will take the 1st step toward answering that question Sunday afternoon when they clash in Wisner Stadium for the city parochial title. Starting time is 3 p.m.

Tomorrow will observe the entrance of the 4th Griffin Memorial award since its inception in 1942. Authored by Miss Rose Griffin in honor of her brother, Steve, the traveling trophy is retained permanently by the 1st school to record three wins in the annual intra-city series.

Shamrocks retired the trophy after drubbing the Rams last year, 34-0, for their 5th straight victory over their crosstown rival. The Mikes also retired the award in 1951 with a 19-14 verdict.

Rams last retained permanent possession of the Griffin award in 1946 with a 26-12 decision. Sunday's encounter marks the 21st meeting of the two schools with the Mikes holding a 10-7 advantage in wins while three games have ended in ties.

St. Michael	St. Michael-St. Frederick Year	St. Frederick record: St. Frederick
34	1954	0
25	1953	0
14	1952	13
19	1951	14
26	1950	24
7	1949	26
6	1948	7
13	1947	6
12	1946	26
13	1945	6
26	1944	0
0	1943	25
0	1942	26
7	1941	0
14	1940	0
7	1939	7
0	1938	6
0	1937	0
7	1936	33

Spartans Pit Speed Against Hoosier Heft

Halfback Peaks Is Target; Helped State Win 1954 Game

BLOOMINGTON, Ind. (AP)—Michigan State will throw speed against size in its football opener with Indiana today.

Spartans will go against a hulking 217-pound average Hoosier line. The MSU line, from end to end, averages 200 pounds.

The outweighed MSU team will depend mostly on its backfield speed in an effort to try to duplicate the 21-14 victory of last year.

In the backfield, quarterback Earl Morrall, left half Clarence Peaks and fullback Jerry Planutis all played against Indiana last fall.

Hoosiers are bound to be laying for Peaks, who helped engineer their defeat of last year by streaking on a 70-yard touchdown run after taking a pass from Morrall.

Right half Walt Kowalczyk, a sophomore starter, also will add to the backfield speed since he has been clocked at better than 10 seconds in the 100-yard dash.

Rev. Rakoczy Sends Eaglet ll Against Dales Sunday

St. Mary's football squad, this year coached by a new but familiar figure at the Orchard Lake high school, will open its 1955 season Sunday afternoon against St. James of Ferndale in a Suburban Catholic League game. St. Mary will be host for the contest which starts at 2:30 p. m.

Tutoring St. Mary gridders this season is Rev. John Rakoczy, basketball and baseball mentor and the school's athletic director. Rakoczy, former athletic "great" at St. Mary, is replacing Rev. John Gabalski at the football wheel.

Success or failure of the 1955 edition of the Eaglets will depend largely on the performance of four veteran backs, all holdovers from last year's team which finished 2nd in the SCL with a 5-2 mark and posted an overall record of 6-2. The "intact" backfield consists of Ted Kopacki at quarterback, Paul Franckowiak and Len Mallat at halfbacks, and power-running Gerry Leszczynski, dash star for the Eaglet track team, at fullback.

Only three other lettermen return to the fold, all fortunately up front. Guard Stan Koper and tackle Tom Gardocki were regulars last season while end Stan Majewski saw some action as did flanker Pete Madelans, a sophomore.

OL St. Mary's 1955 schedule:

Sept. 25—Ferndale St. James, 2:30 p.m.
Oct. 2—St. Michael at Wisner, 3 p.m.
Oct. 9—St. Rita at Hazel Park, 2:30 p.m.
Oct. 16—Center Line St. Clement, 2:30 p.m.
Oct. 22—Royal Oak St. Mary, 3 p.m.
Oct. 30—St. Benedict at Highland Park, 3 p.m.
Nov. 6—St. Frederick, 2:30 p.m.
Nov. 13—St. Florian at Hamtramck, 2:30 p.m.

Official Major League Averages

(Complete through games of Friday, September 23)

AMERICAN LEAGUE

CLUB BATTING

CLUB	AB	R	H	HR	Rbi	Pct.
Chicago	5163	716	1382	116	668	.268
Detroit	5188	767	1387	129	714	.267
Boston	5200	745	1372	136	699	.264
Kansas City	5277	638	1387	121	587	.263
New York	5088	732	1322	175	706	.260
Cleveland	5036	681	1294	145	639	.257
Washington	5027	589	1249	79	556	.248
Baltimore	5151	526	1231	84	486	.239

CLUB FIELDING

CLUB	G	PO	A	E	DP	Pct.
Chicago	153	4080	1712	110	140	.981
Cleveland	151	4081	1529	107	150	.981
Boston	152	4066	1688	131	177	.978
New York	152	4056	1615	126	180	.978
Kansas City	153	4081	1701	143	170	.976
Detroit	151	4061	1569	136	156	.976
Washington	151	3992	1657	152	167	.974
Baltimore	153	4085	1666	164	152	.972

Triple plays—Cleveland, Baltimore.

INDIVIDUAL BATTING
(100 at bats or more)

Player, Club	AB	R	H	HR	Rbi	Pct.
Hale, Balt.	177	12	65	0	29	.367
Valo, K.C.	282	50	103	3	35	.365
Williams, Bos.	318	77	112	28	82	.352
Kaline, Det.	580	120	198	27	102	.341
Naragon, Clev	122	12	41	1	13	.336
Power, K.C.	388	90	188	19	75	.320
Skowron, N.Y.	285	45	90	12	61	.316
Slaughter, K.C.	276	50	87	5	36	.315
J.D. Phlips, Det	108	15	34	1	19	.315
Kell, Chi.	426	44	135	8	80	.312
Courtney, Wash.	275	33	85	3	39	.309
Mantle, N.Y.	515	121	158	37	99	.307
Kuenn, Det.	608	99	186	7	61	.306
Smith, Cle.	600	120	182	22	76	.304
Fox, Chi.	628	97	190	6	57	.303
Simpson, K.C.	393	43	118	5	52	.300
Paula, Wash.	351	34	105	6	45	.299
Philley, Balt.	403	63	120	8	48	.298
Boone, Det.	488	60	140	20	114	.287
Torgeson, Det.	298	58	85	9	50	.285
Tuttle, Det.	594	105	166	14	74	.280
House, Det.	324	37	84	15	53	.259
Maxwell, Det.	113	19	29	7	18	.257
Delsing, Det.	356	49	85	10	60	.239
B Phillips, Det.	178	16	42	3	23	.236
Hatfield, Det.	411	51	96	8	32	.234
Wilson, Det.	237	33	53	2	24	.224
Malmberg, Det.	208	25	45	0	20	.216

PITCHING
(75 innings or more)

Pitcher, Club	IP	H	BB	SO	W	L	ERA
Pierce, Chi.	197	159	63	145	14	10	2.06
Moss, Cle.	83	81	22	69	4	3	2.39
Wight, Cle.	172	126	47	55	8	8	2.59
Ford, N.Y.	254	188	113	136	18	7	2.62
Consuegra, Chi.	126	119	19	33	6	5	2.64
Wynn, Cle.	230	207	80	123	17	11	2.82
Sullivan, Bos.	255	227	99	127	18	12	2.86
Kiely, Bos.	80	91	37	36	3	3	2.93
Dorish, Balt.	80	76	27	27	3	3	2.93
Hoeft, Det.	220	186	75	133	16	7	2.99
Hurd, Bos.	81	72	38	48	8	6	3.00
Score, Cle.	218	150	152	235	15	10	3.06
Larsen, N.Y.	97	81	51	44	9	2	3.06
Turley, N.Y.	243	166	176	206	17	13	3.11

NATIONAL LEAGUE

Club	AB	R	H	HR	Rbi	Pct.
Brooklyn	5089	849	1377	201	793	.271
Cincinnati	5199	746	1402	177	708	.270
Milwaukee	5269	735	1363	180	689	.263
New York	5225	697	1360	168	637	.260
St. Louis	5201	642	1354	141	599	.260
Philadelphia	5026	670	1284	129	626	.255
Chicago	5155	623	1279	163	591	.248
Pittsburgh	5082	550	1244	89	520	.245

CLUB FIELDING

Club	G	PO	A	E	DP	Pct.
Philadelphia	152	4007	1442	106	115	.981
Brooklyn	151	4059	1637	128	151	.978
Cincinnati	152	4035	1670	136	166	.977
New York	152	4106	1709	140	155	.976
Chicago	152	4044	1693	145	151	.976
St. Louis	152	4078	1628	144	152	.975
Milwaukee	152	4088	1574	149	152	.974
Pittsburgh	151	4004	1713	162	163	.972

Triple plays—New York, Chicago, Milwaukee, Pittsburgh.

INDIVIDUAL BATTING
(100 at bats or more)

Player, Club	AB	R	H	HR	Rbi	Pct.
Newcombe, Bkn.	116	18	42	7	23	.362
Ashburn, Phil.	526	90	180	3	42	.342
C'mp'n'lla, Bkn.	438	81	140	32	106	.320
Musial, St.L.	554	96	176	32	106	.318
Mays, N.Y.	574	120	181	50	124	.317
Klusze'ski, Cin.	602	115	190	47	113	.316
Aaron, Mil.	595	105	186	27	104	.313
Purillo, Bkn.	516	82	161	26	94	.312
Bell, Cin.	604	67	187	26	102	.310
Post, Cin.	593	113	184	39	107	.310
Snider, Bkn.	526	126	162	42	134	.308
Rhodes, N.Y.	185	22	57	6	32	.308
Mueller, N.Y.	600	66	184	8	83	.307
Ennis, Phil.	536	82	166	29	120	.299
J. O'Brien, Pgh.	268	22	80	1	24	.299

PITCHING
(75 innings or more)

Pitcher, Club	IP	R	BB	SO	W	L	ERA
Freeman, Cin.	91	94	30	36	7	4	2.18
Miller, Phil.	88	77	28	31	8	4	2.45
LaPalme, St.L.	92	77	34	37	4	3	2.74
Schmidt, St.L.	130	89	58	86	7	6	2.77
Craig, Bkn.	39	77	43	30	7	3	2.83
Jeffcoat, Chi.	102	107	53	31	8	6	2.91
Friend, Pgh.	191	170	49	93	13	9	2.92
Grissom, N.Y.	89	76	41	46	5	4	2.93
Buhl, Mil.	202	168	109	117	13	11	3.21
Spahn, Mil.	246	248	83	109	17	14	3.26
Newcombe, Bkn.	233	222	98	142	20	9	3.26
Labine, Bkn.	141	119	53	65	12	3	3.26
Roberts, Phil.	296	284	92	158	23	13	3.29

League Leaders

SATURDAY'S BASEBALL

AMERICAN LEAGUE

	Won	Lost	Pct.	Behind
New York	95	57	.625	—
Cleveland	91	60	.603	3½
Chicago	89	63	.587	6
Boston	83	69	.546	12
Detroit	78	73	.517	16½
Kansas City	63	89	.414	32
Baltimore	54	97	.358	40½
Washington	53	98	.351	41½

TODAY'S SCHEDULE

Cleveland at Detroit (2), 12:30 p.m.—Score (15-10) and Garcia (11-13) vs. Lary (14-14) and Garver (12-15).
New York at Boston, 1 p.m.—Kucks (8-7) vs. Susce (8-7).
Baltimore at Washington (2), 5 p.m.—Moore (9-10) and Wight (5-8) vs. Abernathy (5-8) Ramos (3-10).
Kansas City at Chicago, 1:30 p.m.—Kellner (11-8) vs. Donovan (14-9).

FRIDAY'S RESULTS

Boston 8-2, New York 4-3
Chicago 12, Kansas City 4
Washington 6-7, Baltimore 4-3

SUNDAY'S SCHEDULE

Cleveland at Detroit, 2 p.m.
Kansas City at Chicago, 1:30 p.m.
Baltimore at Washington, 1 p.m.
New York at Boston, 1 p.m.

NATIONAL LEAGUE

	Won	Lost	Pct.	Behind
Brooklyn	97	53	.647	—
Milwaukee	85	67	.559	13
New York	79	73	.520	19
Philadelphia	76	76	.500	22
Cincinnati	74	78	.487	24
Chicago	71	80	.470	26½
St. Louis	66	86	.434	32
Pittsburgh	58	93	.384	39½

TODAY'S SCHEDULE

Philadelphia at New York, 1 p.m.—Dickson (12-11) vs. Hearn (14-15) or Antonelli (14-16).
Brooklyn at Pittsburgh (2), 5 p.m.—Loes (10-4) and Newcombe (20-5) vs. Friend (12-9) and Hall (5-6).
Milwaukee at St. Louis, 8 p.m.—Crone (10-9) or Robnson (3-1) vs. Mc Daniel (9-6).
Chicago at Cincinnati, 1:30 p.m.—Jones (13-20) or Kasier (9-6) vs. Nuxhall (17-11).

FRIDAY'S RESULTS

Philadelphia 5, New York 1
Milwaukee 4, St. Louis 2
Brooklyn at Pittsburgh postponed rain Only games scheduled.

SUNDAY'S SCHEDULE

Philadelphia at New York, 1 p.m.
Brooklyn at Pittsburgh 12:30 p.m.
Chicago at Cincinnati, 1:30 p.m.
Milwaukee at St. Louis, 2 p.m.

Friday's College Football

MIDWEST

Toledo 12, Detroit 7
Nebraska, Wesleyan 13, Chadron 6
Bowling Green 6, Kent State 6 (tie)

SOUTH

Middle Tenn 21, Eastern Ky. 14

FAR WEST

Southern California 42, Oregon 13
Denver 33, Drake 7
San Jose State 34, Hawaii 0

Send Your Son or Daughter
The Press At School

THE PONTIAC PRESS

Young Folks Gone to College?
They'd Like The Press



background for LIVING



Your Neighbor's House

Van Wagoners Remodel Farmhouse

By JANET ODELL
Pontiac Press Home Editor

Houses, like people, need to be loved. Old houses, especially need TLC—tender loving care. They respond to it and take on new life. This has been the case with the house bought by Mr. and Mrs. J. L. Van Wagoner on Andersonville road.

When the Van Wagoners bought the 118-year old farmhouse, it was anything but the attractive place it is today. Walls and woodwork were dark and dingy. There was no electricity in the house, nor any running water.

The downstairs bathroom opened only onto the back porch; the upstairs one contained just a tub and a sink. The kitchen was impossible. In spite of the great areas of floor space on the second floor, there was but one usable bedroom.

That was in the spring of 1954. Today the friendly white house situated on a curve of the road where Lester Lake crosses Andersonville road has a new lease on life. The house behind the stone wall has become a home where happy, congenial people live.

Although there is a door at the front, one is more inclined to swing in the driveway, past the towering windmill, and approach the house from the rear. It has been freshly painted white this summer. Dark red trim makes a pleasing note of contrast, while a screened porch encloses one and a half sides of the house.

TWO ROOMS ADDED

The Van Wagoners added two small rooms at the east end of the house. Because the kitchen is too small to hold a table, they made a breakfast room out of part of this addition and a utility room from the rest of it. The "back" door opens into the latter room.

A small maple drop leaf table stands under one window in the breakfast room. Across from it is an interesting antique desk. This sturdy oak piece belonged to Mr. Van Wagoner's father when he taught school. Mrs. Van Wagner stripped it of its dark varnish and waxed it to let the grain of the wood show. She has used white cafe curtains in this little room.

Its former owners would never recognize the kitchen which is completely modern with birch cabinets, new sink, and—incidentally—running water. The coral of the counter tops finds a faint echo in the greyish linoleum on the floor.

A second back door leads into the dining room. This delightful sunny room has windows on two sides. Woodwork and the fireplace wall are painted white. Blue flowered wallpaper and billowy white organdie curtains add to the clean bright look.

To the left of the red brick fireplace there is now a china cupboard in what was once a second door to the kitchen. Mrs. Van Wagoner's china is blue and white Meissen ware in the Onion pattern. She bought some of this when she was in Germany a few years ago. More of the same Meissen occupies a place of honor on the large marble-topped walnut buffet.

The ceiling fixture in the dining room deserves special comment. Like most of the lamps in the house, it is an antique wired for electricity. This hanging hurricane lamp made of brass has an opalescent glass shade of the most heavenly blue.

Mrs. Van Wagoner showed us her prize antique figurine, a German piece nearly 200 years old. It includes a lady gowned in the style of Marie Antoinette having her hair dressed. The hairdresser stands on a ladder in order to reach the towering headpiece the lady wears. A third figure looks on.

The living room is done in shades of plum and aqua. Wall-to-wall carpeting, stair carpet and painted walls and ceiling are rose-taupe. The wallpaper on the stair wall has plum and aqua in it, while the self-lined India print draperies are aqua.

Under the large south window there is a fascinating heirloom walnut table. A copy of an English breakfast table, it is twelve-sided and can be extended to

(Continued on page 14, Col. 3)

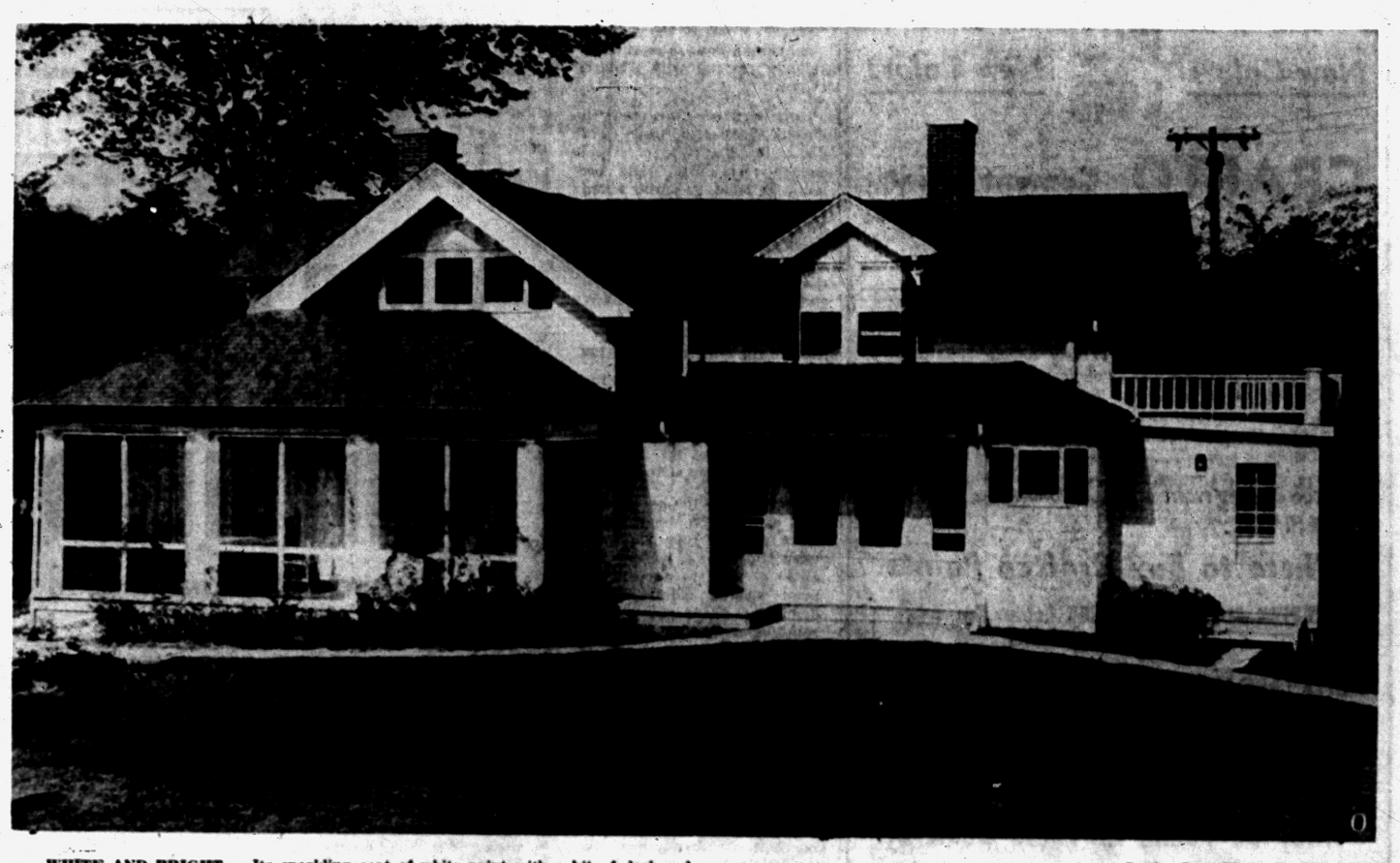

WHITE AND BRIGHT — Its sparkling coat of white paint with a bit of dark red trim gives the old farmhouse on Andersonville road a new lease on life. Mr. and Mrs. J. L. Van Wagoner have spent the last year remodeling this 118-year-old house. Although there is a front door, visitors gravitate to the family entrance opening onto the shallow porch.

Pontiac Press Photos by James Maher



NAP'S OVER — Three year old Julie Andrews, only granddaughter in the family, loves to visit. Nap time's over, and Julie is ready to play with her doll. Mr. and Mrs. Edward Andrews of Birmingham are Julie's parents; Mrs. Andrews was Patricia Van Wagoner.

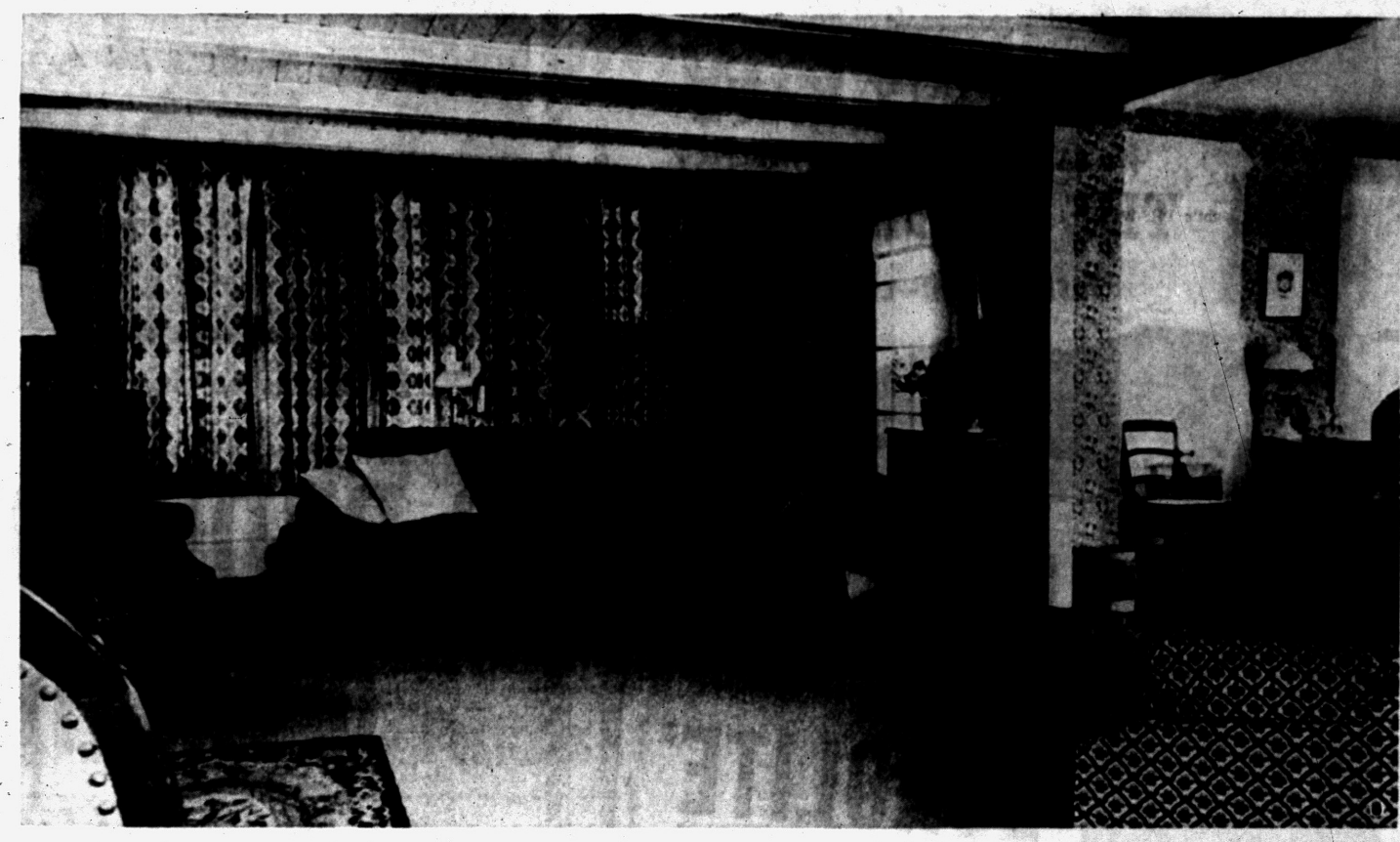

GRACIOUS LIVING — The crescent-shaped plum tweed sofa fits well into this room filled with antiques. A hanging rack next to the front door keeps papers and magazines in order. The idea of self-lining for draperies will appeal to many as it does to Mrs. Van Wagoner. Some of the same material has been used to cover a sofa cushion.



SUNNY DINING ROOM — Walnut armchairs, once covered with leather, now have flowered cushions. The claw-foot table is an antique. Notice the louvered door to the kitchen. In perfect harmony with the room, the wool braided rug combines muted shades of blue, rose, orchid and tan.



FRIENDLY ROOM — Informal and friendly are words that best describe the living room. The large window replaces what originally were small high windows. Painting the beamed ceiling the same rose-taupe as the walls unifies the color scheme.

Detroit Area Firms Win National Prizes

The American Institute of Architects, Detroit Chapter, has just announced the results of its 1955 Honor Awards Program in which 12 projects in the Detroit area are recognized as having attained excellence in architectural design.

The four projects receiving Honor Awards are as follows:

Girls' Dormitory and Dining Hall at Drake University, Des Moines, Iowa; Eero Saarinen & Assocites, architects, Bloomfield Hills.

Libraries, Wayne University, Detroit, Suren Pilafian, architect; Frank Montana, associate; Smith, Hinchman & Grylls, Inc., consultants on the Kresge science library.

Central Restaurant Building, General Motors Technical Center, Warren; Eeero Saarinen & Associates, architects; Smith, Hinchman & Grylls, inc., architects and engineers.

The J. L. Hudson Company's Northland Shopping Center, Southfield Township; Victor Gruen Associates, Inc., architects and engineers.

The competition is the first such held by the chapter since 1931, and it includes work done by members within the past ten years.

All entries will be on exhibition at The Detroit Institute of Arts from Sept. 20 through Oct. 16.

Van Wagoners Make Old House Livable

(Continued from page 13)

seat twenty-two people. The lamp on this table is nickel with a scenic Bristol shade.

PLACE TO RELAX

The only modern note in the living room (outside of the television set) is a crescent-shaped sofa facing the fireplace. Covered in plum fabric with a metal thread, this comfortable piece provides the perfect spot for Mr. Van Wagoner to relax at the end of the day.

The porch overlooks the lake and the boathouse is the summer living quarters. It has space for both eating and relaxing. From it one can see the old windmill almost completely covered with wisteria vines.

Since our ancestors rarely included closets in their house plans, the Van Wagoners stole enough room from their bedroom to build one with sliding birch doors. There is still plenty of room left; the 11x13 rug doesn't cover the remaining floor space. Here also, white organdie curtains and bedspread help give the effect of light in this low ceilinged room.

ROOM FOR GRANDCHILDREN

A wall into a tiny adjoining room was knocked out with the idea of making a dressing room. but this space now holds a small bed and a chest for grandchildren who come to visit.

What is now the guest room was once the bathroom and a store room. After the walls were taken down, the question arose of what to do with the huge square chimney that dominates the center of the resulting room. The Van Wagoners papered it the same as the rest of the walls and use it as a family album. All four sides are covered with family photographs.

Just right for this unusual room is the birdseye maple furniture. Mrs. Van Wagoner was pleased when she found twin beds to match the dressing table and chest she already had. She added white hobnail spreads and braided rugs, as well as an old armless black rocking chair.

The Van Wagoners have what they call their five-year plan for the yard and barn. On the three and a half acres they own there is a boat house, an unwanted ice house, a guest house, and the aforesaid barn and windmill.

In the past ninety years this house has had but two owners, Joseph Lawrence and Samuel Thomas. The latter owner gave his name to the little lake bordering the property, although maps call it Lester Lake.

As natives of Oakland county, the Van Wagoners know this region well. Mrs. Van Wagoner grew up in the vicinity which has a special place in her childhood memories. She says she always thought this particular house "looked like a home." Now she and her husband have made it a real one.

A survey shows that 7.8 per cent of Norway's plants account for 78.4 per cent of the country's industrial production.

Good Wood Choice Helps Cooling Units

Home lighting specialists are available to advise on the need for general overall lighting, decor lighting, proper installation of fixtures, requirements, switches, fittings and costs.

* * *

Proper lighting in a living room, dining room and bedroom should include a ceiling fixture, valance and cornice lighting and perhaps wall bracket fixtures as well as portable lighting, say the experts.

Off-center lighting brings adequate fixture lighting to the edges of the room providing direct downlight on sofas, chairs, tables or the spotlighting of pictures or art objects. Recessed lighting is good over sinks, beds and in the bathroom. Flexible fixtures may be raised or lowered at will.

Lights play havoc with emotions, the lighting experts remind us. Living room lights emphasizing gayety and entertainment would not be suitable for the bedroom where accent lights should create a mood of relaxation or in the dining room where overall lighting is supplemented by portable table light not only for cheer but for proper illumination of food.

To Buy or Sell Real Estate Call the "All-Woman Realty"
THELMA M. ELWOOD
Realtor
6148 Cass-Elizabeth Rd.
FE 4-3844 or FE 5-1284

Complete Basement Waterproofing
All Work Guaranteed — Free Estimates!
Reliable Waterproofing
24 Whitfield Phone FE 4-0777

BEAUTIFUL LAKE FRONT HOMES
Reasonably Priced — for the Family Looking for a Dream Home of Distinction
Ranch . . . Two-Level . . . Tri-Level . . .
Custom Built . . . Ready for Occupancy.
$23,500 to $35,500
GOLF VIEW
At Long Lake, Adjacent to Morey's Golf Course
Union Lake Road. 8 Miles West of Pontiac
See — Compare — Then Buy!
MULTI LAKES REALTY
Custom Built by Harold Young Building Co.
EMpire 3-4109 EMpire 3-4121

New Colors GOLD BOND New Colors
CRAFTO Cement Paint
A Beautifying and Protective Coating for Cinder Block, Concrete, Stucco, Brick, Unglazed Tile or Masonry Walls
The moisture in masonry causes ordinary paints to blister, flake, and peel. But out-going moisture vapor merely makes GOLD BOND CRAFTCO Cement Paint harder and harder—better than ever! GOLD BOND CRAFTCO CEMENT PAINT actually locks onto all porous masonry. It's largely made of finely milled hydraulic Portland Cement. It is the longest lasting, hardest, type of finish known for any masonry surface that readily absorbs water. GOLD BOND CRAFTCO CEMENT PAINT cleans itself as it ages by a gradual chalking process . . . leaves a perfect surface for repainting in future years. An inexpensive 25-pound drum of GOLD BOND CRAFTCO CEMENT PAINT will cover 500 to 750 square feet, depending on the surface.
Where to Buy Craftco Paints
EMPIRE SUPPLY CO., 8260 Cooley Lk. Rd., EM 3-4148
WHITE LAKE LUMBER CO., Cor. M-59 & Ormond Rd. MU 4-6558
TRU-BILT BLOCK CO., 1992 Pontiac Dr., FE 4-9531
A Complete Selection of Colors May Be Found at These Dealers

When Location Counts
See the Advantages of Living in
WHITFIELD ESTATES
Between Williams and Maceday Lakes



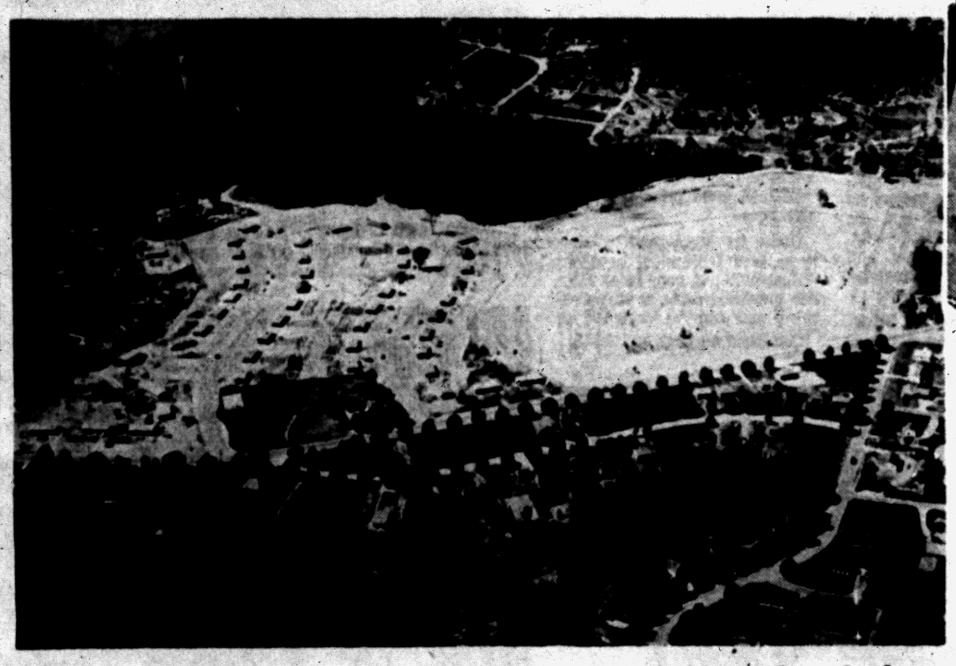

Lake Privileges on Both Williams and Maceday Lakes

3-BEDROOM RANCH HOME
OPENS TOMORROW 1 P.M.
Model Home Open Daily 1 to 8

VETERANS NO MONEY DOWN
30-YEAR MORTGAGES

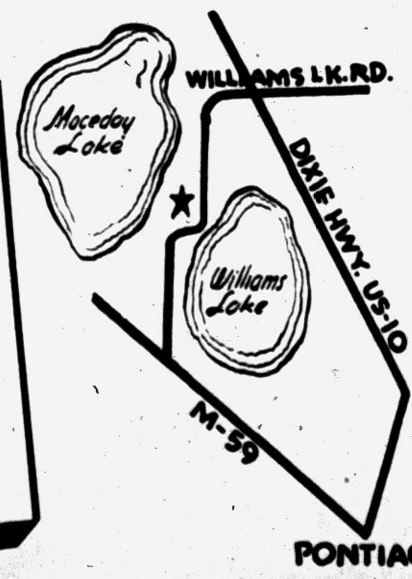

Homes Now Under Construction . . . .
A Gas heated ranch home . . . Large picture window . . . knotty pine kitchen . . . large lots . . . conveniently located minutes drive from downtown Pontiac – near schools, churches and shopping areas.

WHITE BROS. REAL ESTATE
WATERFORD, MICHIGAN
5660 DIXIE HIGHWAY PHONE OR 3-1872

DANNY KAYE
STAR OF PARAMOUNT'S
"THE COURT JESTER"
In VistaVision—Color by Technicolor
says
INSULATE WITH ZONOLITE® INSULATING FILL

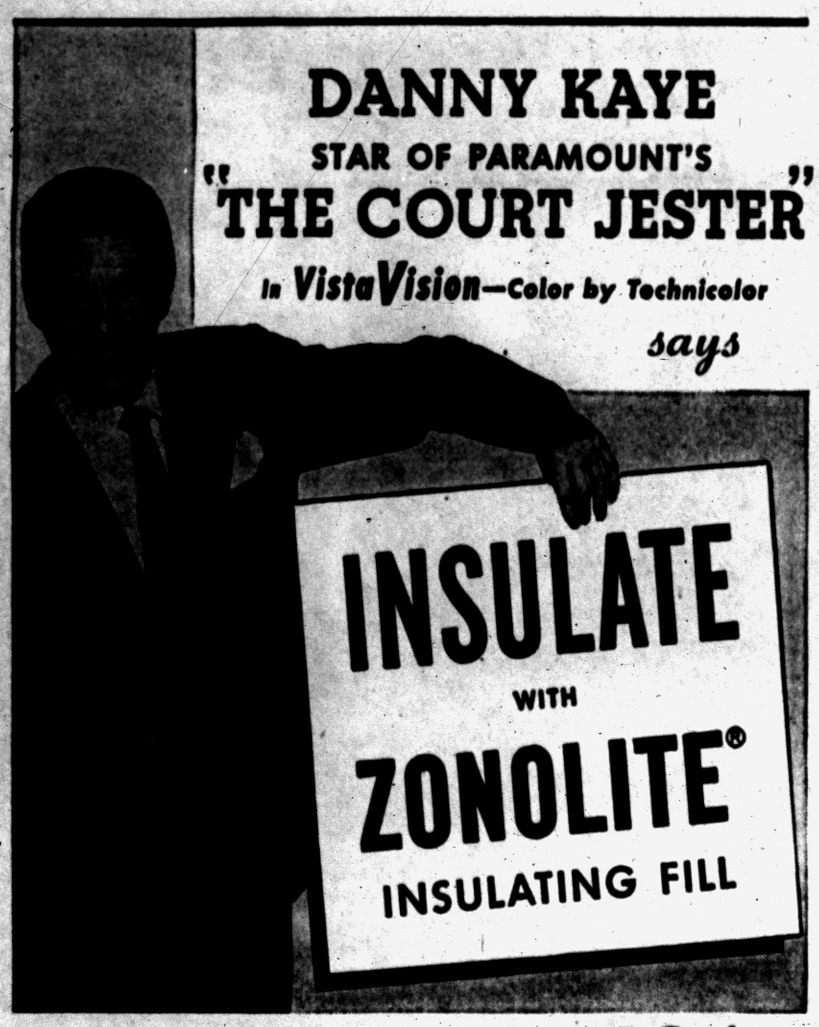

SLASH FUEL BILLS UP TO 40%
Lifetime Guarantee
Zonolite vermiculite is the miracle mineral that saves big money. Pays for itself in fuel savings in just two or three seasons! Increases the value and comfort of your home. This is the insulating fill you just pour, level, and leave! And it's rotproof, rodent-proof, fireproof . . . guaranteed in writing for the life of your home. Come in today for a free estimate on how much Zonolite you'll need for your home.
ONLY $1.40 PER BAG Covers 17 square feet 3" thick
Do-It-Yourself as low as $67.60 insulates an average attic



POOLE LUMBER CO.
151 Oakland PE 4-1594

MODEL OPEN DAILY 1 to 8

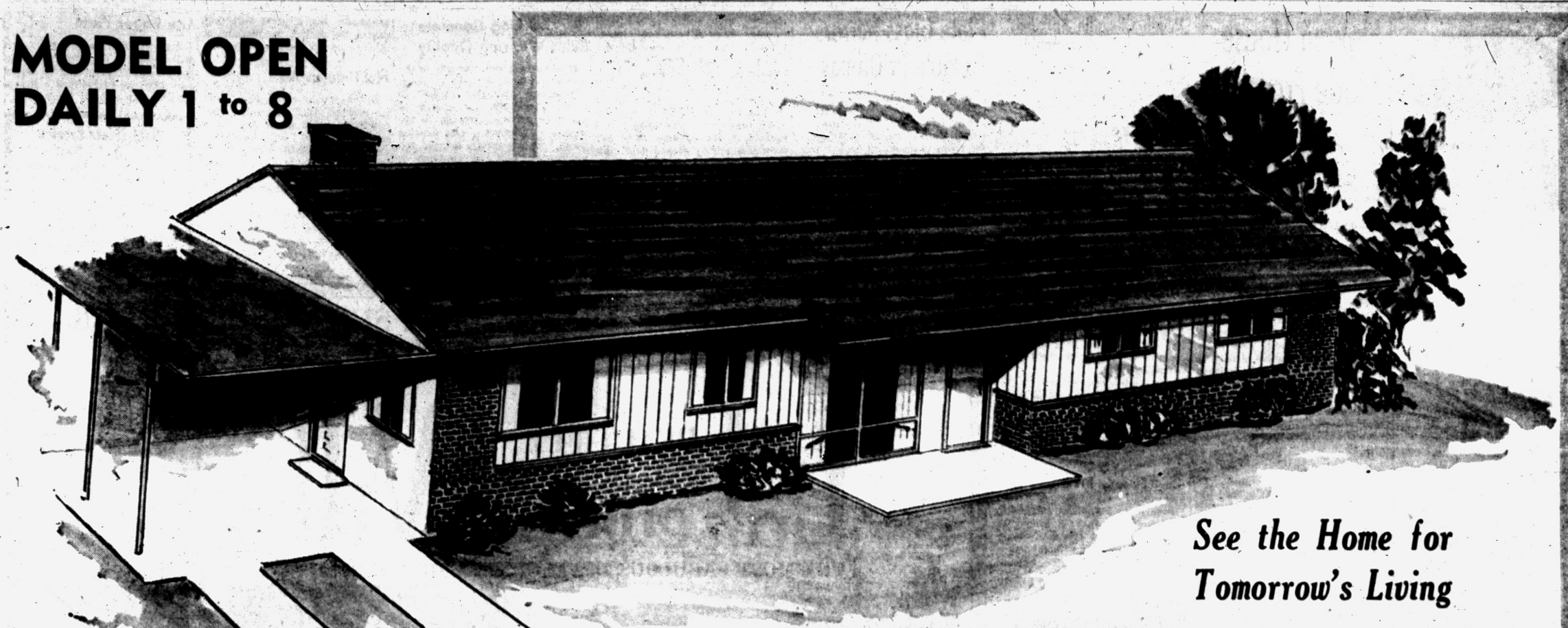

See the Home for Tomorrow's Living

The "ELDORADO"

in CLARKSTON GARDENS

3 BEDROOM RANCH STYLE ALL GAS MODERN HOME

With 1½ Tile Baths

First Homes in Clarkston With Community Water!

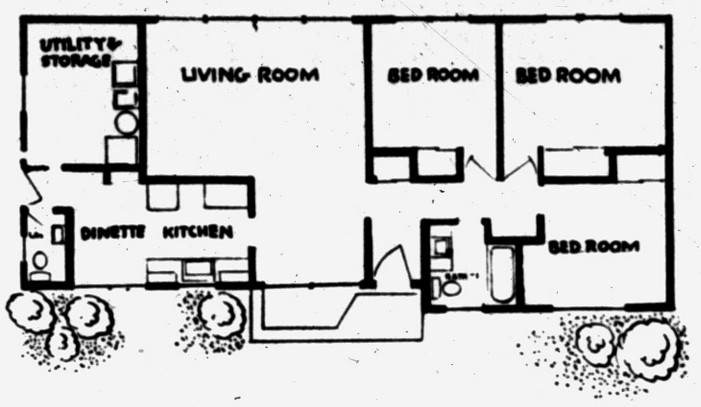



See the Appliances for Tomorrow's Living

Visit the Cleaner... More Comfortable

ALL GAS HOME

With All Gas Appliances on Display

Compare the Many Features

Winding black-top roads . . . Fire Hydrants . . . Bearing fruit trees . . . Close to fine Schools and Shopping facilities--Lots 100 feet in width . . . Full face brick homes with carport . . . Window walls . . . 3 large bedrooms . . . 1½ baths . . . Gas Disposal unit . . . Gas heat.

GI and FHA FINANCING

CHOICE HOME SITES



Live in beautiful little Clarkston Village where there's the easy pace and warm friendliness of small town living.

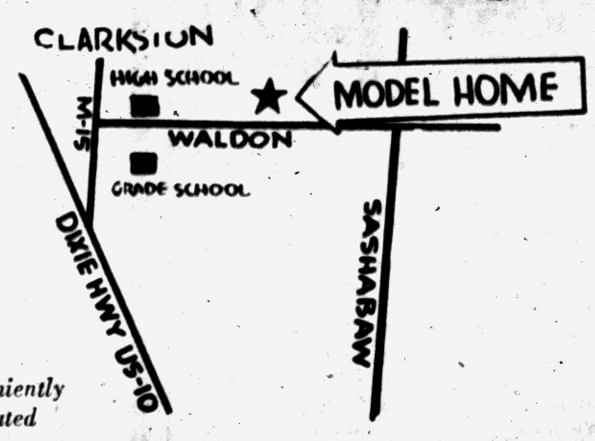

Conveniently Located

They're All on Display

- **GAS SPACE HEATING**
- **GAS REFRIGERATOR**
- **GAS COOKING UNIT**
- **GAS WATER HEATER**
- **GAS CLOTHES DRYER**
- **GAS INCINERATOR**



WHITE BROS. REAL ESTATE

Office at 5660 Dixie Highway—Waterford
OR 3-1872 or OR 3-1769

ALL kinds



of building materials!

Whether you're building or remodeling you'll find we have all the materials you'll need...at reasonable prices.

Phone Orders Taken

UNION LAKE LUMBER CO.

7234 Cooley Lake Rd.

Phone EM 3-3061

When You Think of Real Estate

Think of . . .

Paul A. Kern

REALTOR

"A trusted name in Pontiac . . . Since 1919"

Phone FE 2-9209

Now In Our Temporary Location, 71½ N. Saginaw—Loop Bldg.

INSTALL NOW —PAY LATER

FUEL SAVINGS UP TO 50%

OWNERS REPORT

HEATING

OIL HEAT

BOILERS—FURNACES

GENERAL ELECTRIC

BRYAN J. FRENCH

HEATING—SHEET METAL CONTRACTOR

FE 5-6973

351 North Paddock St.

Hawaii House Made From Fir

Nature's caprices bring about constant changes in the outdoors, and with striking results, for she can do no wrong in color and composition. Her palette has inspired costume couturiers, interior decorators, and, perhaps most of all—architects.

* * *

Furthermore, nature's components achieve character and charm with age, much like a beautiful woman; growing lovelier with maturity.

A case in point is a 20-year-old vacation house on the beach of Oahu in Hawaii. This comfortable and attractive structure, built of unfinished fir lumber, has withstood incessant rainstorms and tropical weather freakishness for nearly a quarter of a century, weathering graciously to a soft driftwood gray.

This house, owned by friends of vacationing George Whittier, A.I.A., so impressed the prominent northwest architect that wood has become one of his prime construction materials in western residential design.

SINGLE WALL

Whittier points out that the Oahu house, built of vertical fir siding has only a single wall with exposed studs on the inside. The rough fir floors have been polished by surf bathers' bare feet for a generation and have taken on a smooth patina almost impossible to attain with sanding and finishing.

"And the house fits so comfortably into the site," Whittier says, "The weathered gray rough siding blends with the foliage, the sea, and looks as though it might have been planted there along with the vegetation."

Whittier notes that the fir construction of the cottage gives the occupant a feeling of complete casualness, so necessary in a vacation spot, and increasingly desirable in all of today's informal living.

Traditional Furniture Also Saves Space

NEW YORK (INS)—Modern furniture doesn't have a monopoly on space-saving features — some traditional pieces fit this category, too.

* * *

The dining room table is one case in point, a particularly useful one because dining-living areas are so popular today.

There's a combination drop-leaf and extension model which can "grow" from a rectangular side table to a card or small family dining table by pulling up the sides. It can be enlarged to formal dining size by adding leaves.

Not only does this come in fruitwood with brass ferrules for the modern look, but it is available in English, 18th Century English and French provincial styles, with prices ranging from $200 to $300.

* * *

The English model is mahogany with round, tapered and fluted legs.

The French provincial version is made of fruitwood with cabriole legs, lyre pedestal and shaped top.

The 18th Century English table has an English yew top, Honduras mahogany legs and square, tapered, fluted legs.

Wash Chenille Spreads Separately in Machine

If you have chenille bedspreads, take special care to wash them separately in the machine because they have a tendency to lint. Use warm water, and remember that a combination of soaking and agitation is better than prolonged agitation since less tufting will be lost.

If you soak your chenille spreads for 15 minutes in a detergent solution, then 2 to 5 minutes washing should be adequate. When line drying, hang right sides together. This helps fluff the spread. Then shake frequently to restore the fluffiness and brush when the spread is dry.

If you're lucky enough to own an automatic clothes dryer, the machine will restore the original fluffiness without brushing or shaking, but be sure to tumble the spread in the dryer until it is completely dry.

Let Professional Work

Your piano should be cleaned professionally once a year, according to an authority on the care of musical instruments. The expert should remove the "action," meaning the piano's hammers and escapement mechanism, "using a good vacuum cleaner to pick up dust that is bound to settle on all flat surfaces. More than one fastidious homemaker has been amazed at the amount of dust found in her piano."

YEAR AFTER YEAR

GENUINE LIFETIME KOOL VENT AWNINGS



Year 'round comfort, all-weather protection, colorful beauty *for the life of your home!*

FHA financing. Convenient terms.

Choice of colors!

For free estimate and details

KOOL VENT Aluminum Awnings

CUSTOM MADE WROUGHT IRON RAILINGS

Display Office in Pontiac

Sales Office for Oakland County

1949 Woodward Ave., Berkley LI 3-2505

STEVE KRUCHKO

Plumbing-Heating and Industrial Piping

Call OR 3-9497

Plate Glass Mirrors Suitable in Offices

Polished plate glass mirrors are especially suitable to modern offices. They can range from a single framed mirror highlighting the room to an entire wall of mirror panels. In either case, the room will take on an appearance of added spaciousness, its general lighting level will be effectively raised and the decorative value of furniture, draperies and carpeting elsewhere in the room will be literally doubled.

Mirror designers have announced new styles in framing. Among them: Frames of hand-wrought iron which encircle the mirror in broad rectangles, a succession of large scallops or a tight iron mesh in a heavier iron border; frames of highly polished woods fitted with brass or silver ferrules in the manner of contemporary furniture; a thin frame of wood around a mirror etched with acid in modern leaf and stalk designs; frames of translucent plastic containing delicate sprigs of sea fern and heather.

Canadian asbestos shipments totaled 924,116 tons in 1954, an increase of 1.4 per cent over the 1953 figure.

Overworking Concrete Ruins Wearing Quality

Overworking wet concrete is the major cause of trouble in home installation and the easiest to avoid. You want just enough of the finer particles brought to the surface to promote a long wearing finish. Overworking brings too much water and concrete paste to the surface, resulting in "soft" concrete with a network of fine cracks, scaling, and dusting.

Finishing is better and more easily done during moderate weather conditions. Freezing temperatures cause powdering; heat, dryness, and windiness bring about premature set. Experts work only during the cool of the morning or evening on hot summer days.

No Time at All

It takes only about four hours to replace your worn-out wood hatchway with a modern steel basement door. Any handyman can install a steel door. Placed over the steps leading to your basement, it will provide permanent protection against snow and ice.

By 1874, one large New York manufacturer was turning out bathtubs at the rate of four or five a day.

Use Paper Plate

A paper plate under a paint can will adhere to the can preventing paint rings from getting on floors and furniture and afford a handy place to lay a paint brush.

Real Estate Service . . . At Its Best!

To Buy or Sell Real Estate or Land Contracts . . .

SEE

WM. H. KNUDSEN

Realtor

510 Pontiac Bank Building

Phone FE 4-4516

THE MAGIC LAND OF TRANQUILITY! SUMMER OR WINTER . . YOU WILL LIVE A FULL LIFE OF ENCHANTMENT IN

BEAUTIFUL Lakewood Village

THE MOST FABULOUS DEVELOPMENT OF YOUR LIFETIME

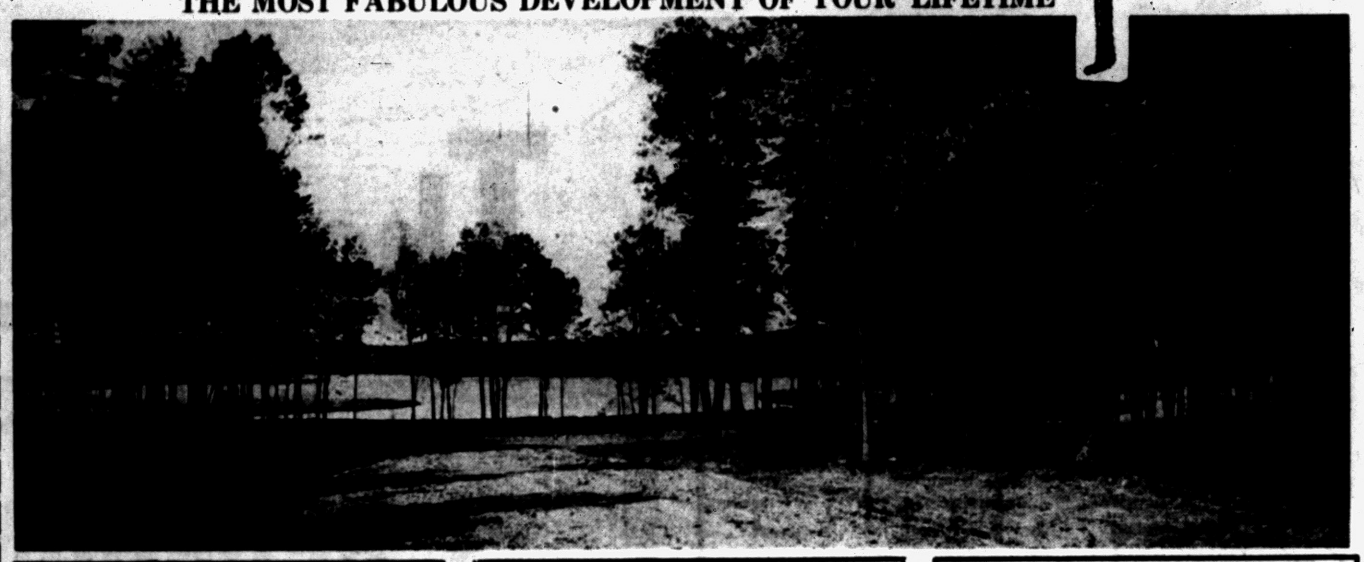

Select Your Lot Now!

A lifetime of contentment is yours at Lakewood Village. Gently sloping building sites. Majestic Oaks . . . Cool Spring-fed Lakes . . . wide, winding easily accessible roads . . . Shopping facilities at Pontiac and Northland . . . School Buses serving the area . . . Boating, Fishing, Swimming, Riding . . . live and play at Lakewood Village.

LOTS—80 ft. and wider WATERFRONT as low as $2450

LOTS—80 ft. and wider OFF-LAKE as low as $1850

20% DOWN—Balance on Easy Terms

Just Minutes Away!

To reach Lakewood Village, go out M-59 (Highland Road) until you come to Brendel Lake and Lakewood Village.

YOU CAN'T MISS IT

You will be impressed with the Wooded Homesites . . . Safe Beaches . . . Recreation areas . . .

"All Season living at it's Best"

Choose Your Home Now!

You can trade in your present home for the LARGER, MORE LIVABLE HOME on a BEAUTIFULLY WOODED LOT WITH YEAR 'ROUND LAKE FACILITIES INCLUDED. THERE ARE MANY MODELS OPEN FOR YOUR INSPECTION. 3 Bedrooms . . . 1½ Baths, 20-ft. Living Room, Walk-in Closets . . . Panoramic Sliding Glass doors in bedrooms to large paved Patio . . . Formica Sink Tops . . . Ranch Stone Front . . . paved drives and many other quality features.

Price range from $14,000

7400 Highland Rd. (M 59) EMpire 3-4236

C. SCHUETT REALTY

19228 W. McNichols at Outer Drive. KE 2-2400.

8081 Commerce Road Near Union Lake Road EMpire 3-4197

BE ONE OF THE HAPPY HOME OWNERS TO LIVE IN A LOVELY

CREST HOME

2-BEDROOM RANCH-TYPE

MANY OUTSTANDING FEATURES:

- 50-ft. Ranch Type Lot
- 2 Bedrooms
- Tile Bath
- Forced Air Heat
- Birch Flush Doors
- All Aluminum Windows
- Oak Hardwood Flooring
- Fully Insulated
- Gas Lines
- Overhang Roof
- Four Styles to Choose From
- City Water and Sewer

PAYMENTS ONLY $48 MONTH PER

Including taxes & insurance

—and—

YOU PAY ONLY $700 Down

Crestview Homes, Inc.

Sold by HANNAN FE 3-9356

OPEN SAT. AND SUN. 9 a. m. to 9 p. m. DAILY 12 noon to 6 p. m. 881 EMERSON

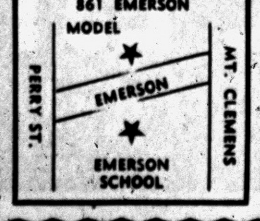

Take the "Wait" off your shoulders

be ready for The School Year . . . ready for delightful living

MOVE IN IMMEDIATELY

Here's your chance for the buy of your lifetime! Ranch Homes, Inc. now offers a limited number of pilot* model luxury ranch homes at prices ranging only from $16,990 plus lot. All homes have luxury features all are on near acre, acre or more lots, many are landscaped and all homes are ready for immediate occupation. Think of it! These models offer you from 1600 to 2300 square feet of living space and range from 80 to 90 feet in length. Many unique floor plans to choose from in these 3 and 4-bedroom homes and all have room controlled radiant heat and a 2½-car plastered garage. Move in immediately and begin a wonderful new way of life for you and your family.

Initial 1955 Models



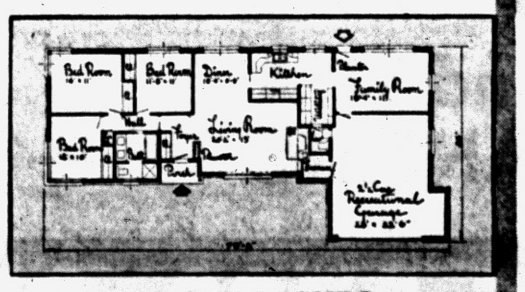

THE SORRENTO

1,630 Sq. Ft. plus 2½-Car Recreational Garage

"It's the plan that makes a house a home"

CUSTOM BUILDERS

Ranch Homes Inc.

A.J.S. HUNTER BOULEVARD BIRMINGHAM

Ranch Homes, Inc. offer you three outstanding subdivisions in Christian Hills, Charnwood Hills and Alta Loma. All three locations were chosen for their scenic beauty of gentle rolling hills and magnificent wooded areas. No project appearance at these beautiful subdivisions. Your handsome ranch home just naturally blends into nature at its finest. You'll love the hills and dales and the winding roads that cater to the whims of the terrain at these subdivisions. All three subdivisions are close to schools, churches, shopping centers and are within close proximity to Detroit and its surrounding suburbs. Visit Christian Hills, Charnwood Hills or Alta Loma. You'll see true suburban living at its very best.

Christian Hills Call JOrdan 4-6299

Alta Loma Call KEnwood 4-3170

Charnwood Hills Call Midwest 4-8600

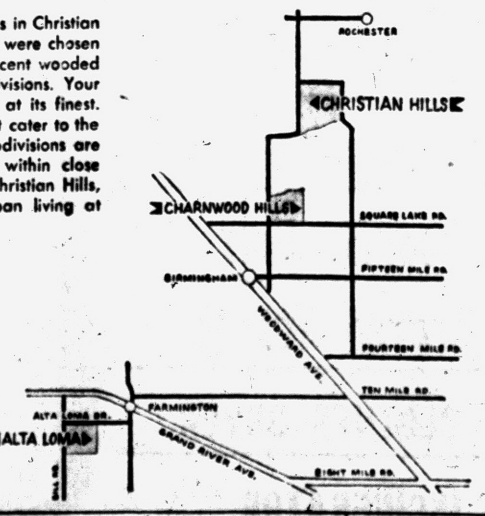

Work Smarter Now

Plan your time to save your time. Have work centers to cut steps and motions to a minimum. Keep your vacum cleaner where you can get at it easily and most conveniently with respect to the rooms where you use it most.

Ready MIX CONCRETE



IT'S SMART TO BUILD with CONCRETE or CINDER BLOCKS

FE 4-4570
FE 8-0332

VAN HORN and SONS

199 Mechanic Street

FRED W. MOOTE

Electrical

CONTRACTOR
State & City Licensed

WIRING INSTALLATIONS
- COMMERCIAL
- INDUSTRIAL
- RESIDENTIAL

Over 25 Years in Pontiac
845 West Huron St.
FE 2-3924 & FE 2-4008

TO BUY OR SELL REAL ESTATE
See
JOHN KINZLER
REALTOR & BUILDER
670 W. Huron FE 4-3525



Pontiac Press Photo

WILD GRAPE VINE IS DECORATIVE — Charles Melick of 929 W. Fifth St., Rochester, went to the trouble of erecting a used telephone pole on his property in order to achieve the novel effect of a pole-climbing wild grape vine. He trained the vine by wiring the tendrils higher every three or four weeks as they grew. It took three years to cover the pole, but Melick is happy over the effect — and the grapes provide "good picking" for neighborhood youngsters.

Home Furnishing Sales Volume Increase Seen

Home furnishing sales, which reached $16,000,000,000 at the retail level in 1954, are expected to do even better this year.

Clyne Crawford, president of the National Association of Furniture Manufacturers, told a conference at the American Furniture Mart in Chicago, that 1955 furniture sales should show a 12 per cent gain over last year.

To Buy or Sell Real Estate See
Bateman and Kampsen Realty Company
377 South Telegraph
FE 4-0528

Kitchen's New Colors

For a long time, the popular kitchen colors have been pastel yellows, greens and blues. In the last several months, however, the earth tones of brown, sand, and shades of red have been coming up fast.

Here's Sound Barrier

If you are bothered in your home by traffic and other street noises, you can set up a "sound barrier" with trees and shrubs, says the American Association of Nurserymen. Research has shown that landscaping can absorb up to fifty per cent of outside noises.

The world-famous Trinity Vine, planted by the Franciscan Fathers in 1775 at San Gabriel, bore wine grapes more than 170 years.

MR. and MRS. HOMEOWNER DON'T PAINT YOUR HOME!! THOSE WHO KNOW

USE CAST-O-STONE

Cast-O-Sone is nature's own product — so now instead of painting or siding your home take advantage of turning your home into one of stone-lasting beauty and value.

Make your dreams come true! Let our designers show you a design which will fit the architectural lines of your home at no obligation or cost.

Regardless of whether you have a brick—frame—stucco siding or a block home.

Cast-O-Stone is a genuine pulverized-stone re-formed to fit the individuality of your home.

More complete Cast-O-Stone homes than any other type — there must be a reason.

20-YEAR GUARANTEE



NOW YOU CAN GET the LUXURY of STONE for YOUR HOME

CAST-O-STONE ends painting forever — so throw away your paint brushes. Call now for FREE estimates. Lowest price ever.

Prices Starting at

$319 NO MONEY DOWN

NOT A NAIL-ON SIDING — NOR A — DYED CEMENT PUT ON LIKE TILE



CALL ORlando 3-9081 for Free Estimates TODAY!

- FIRST PAYMENT IN NOVEMBER!
- BANK TERMS — UP TO 5 YEARS!

BUY THE BEST "COSTS NO MORE"

CAST-O-STONE
2536 DIXIE HIGHWAY

OPEN SUNDAY 12 TO 6

IN BUSINESS 20 YEARS

MAIL COUPON TODAY

CAST-O-STONE CORP.
2536 Dixie Highway, Pontiac, Mich.

Name .....
Address .....
City ..... Phone .....

BURMEISTER'S — BURMEISTER'S — BURMEISTER'S — BURMEISTER'S — BURMEISTER'S — BURMEISTER'S — BURMEISTER'S — BURMEISTER'S — BURMEISTER'S — BURMEISTER'S —

Would You Like New Siding on Your Home?
If so, you can do so with BURMEISTER'S HELP!
NO MONEY DOWN — MANY MONTHS to PAY

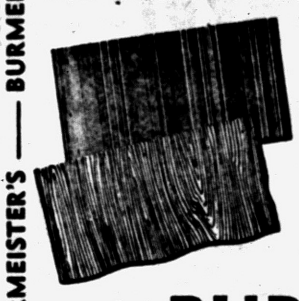

Gold Bond
ASBESTOS SIDING SHINGLES
★ Give Lifetime Beauty
★ Assure Fire Protection
★ Go Easily Over Old Shingles or Clapboard

at BURMEISTERS and at the lowest price ever

Regular $14.95 Now . . . $11.95 per 100 sq. ft.
with the New CHROMA-TEX Finish

AVERAGE HOUSE ONLY . . $129
Nails Included at This Low Price!

Colors in Stock:
DUSTY CORAL SEA FOAM GREEN MELLOW IVORY
TWILIGHT GRAY POPULAR GREEN HOLIDAY BLUE
ALSO 42" x 10' CORRUGATED ASBESTOS
EXCELLENT FOR STORE FRONTS, ROOFS AND GARDEN TRIM

4 x 8 — 1/8 ASBESTOS BOARD $3.49
4 x 8 — 3/16 ASBESTOS BOARD $3.95
4 x 8 — 1/4 ASBESTOS BOARD $4.95

For YOUR Home Insulation Job



Gold Bond
SPUN ROCK WOOL

Extra springiness and toughness make this *new* type of insulation blanket a cinch to install. Fireproof rock wool fibres held to *both* sides of casing — won't slip or sag.

You insulate only once. Use this improved, modern material that goes up fast, lasts a lifetime, makes your home more comfortable and saves you plenty on your heating bills.

100 Sq. Ft. $4.45

GYPSUM PRODUCTS

4 x 8 x 1/2 Plaster Board $1.89
4 x 8 x 3/8 Plaster Board $1.60
4 x 8 x 1/4 Plaster Board $1.25
25 Lb. Joint Cement $2.39
25 Lb. Tape, Joint Cement $3.95
Gypsolite Plaster $1.20
E-Z Soak Lime 69c
5 Lb. Perfa-Tape $1.49

1 Carload

1x6—1x8—1x10 Knotty Pine Paneling
Regular $190 Per M NOW $160 Per M Only

1x12 Ponderosa Pine Sheathing
Regular $110 Per M NOW $95 Per M Only

No. 1 and Better Douglas Fir
2x4--2x6--2x8--8 to 16 $129.50 Per M Only

SHINGLES — ROOFING

Standard Colors — Per Square

215 lb. 3 in 1 Thick Butt $6.95
15 lb. Asphalt Felt 2.95
30 lb. Asphalt Felt 2.95
45 lb. Roofing 1.95



FIR PLYSCORE

4 x 8 — 3/8 ..... $5.95
4 x 8 — 1/4 Good 1 Side ... $3.95
4 x 8 — 3/4 Good 1 Side ... $9.95

Does Your Home Need A NEW BATHROOM?



Are you planning on putting in a new bath? If so here is a cast-iron ensemble with everything you need for complete installation. All fittings and seat included.

7 Color Combinations to Select From!
Yours for as Little as $5.95 Per Month

GOLD BOND PAINT
EXCELLENT for CEMENT BLOCKS
10 Colors to Choose From Large 25 Lb. Bucket $7.95

Burmeister's NORTHERN LUMBER CO. & HARDWARE
Wholesale or Retail

3 CONVENIENT YARDS TO SERVE YOU BETTER!

1. 8197 Cooley Lake Rd. Union Lake Shopping Center Phone EM 3-4171 Pontiac
2. 9 Mile at Telegraph Phone ELgin 6-4184 Southfield
3. Corner Cooley and Williams Lake Rds. Phone EM 3-3714 Pontiac

BURMEISTER'S — BURMEISTER'S — BURMEISTER'S — BURMEISTER'S — BURMEISTER'S — BURMEISTER'S — BURMEISTER'S — BURMEISTER'S — BURMEISTER'S — BURMEISTER'S —

BUY YOUR BUILDING BLOCKS FROM US!

No Finer Blocks Can Be Bought Anywhere!



Corner Fittings Same Price as Regular

A New Process — Ours Alone in the Pontiac Area — Gives You. Stronger Building Blocks, Lighter in Weight for Easier Handling. If you are considering Masonry Construction, see these Blocks before you build . . . Available only at TRU-BILT!

STRUCTURAL STEEL
RESIDENTIAL — COMMERCIAL — INDUSTRIAL

TRU-BILT BLOCK CO.
MASONRY BUILDERS' SUPPLIES
1992 Pontiac Drive FE 4-9531
Near Telegraph and Orchard Lake Roads

ASPHALT - SEALCOAT
DRIVEWAYS — PARKING AREAS
NO MONEY DOWN!
Convenient Payments Arranged



• Residential
• Commercial
• Industrial

Free Estimates

PONTIAC ASPHALT PAVING
2100 Dixie Highway FE 4-8770

Milking Stool Is Handy to Have Around House

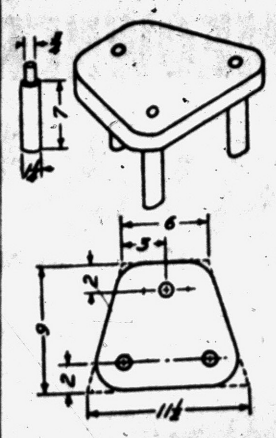

A UTILITY STOOL is handy in every kitchen for reaching higher shelves and cabinets. It can be moved around more conveniently than a small step ladder. A child will like it for watching television or listening to radio.

The home workshop fan finds the making of such a stool an easy project. One of the simplest has been designed by the National Lumber Manufacturers Assn. to resemble a milk-maid stool.

The top is cut from a scrap of 2 by 12-inch lumber, 9 inches long, tapered as shown in the detail drawing here, with all four corners rounded on a 2-inch radius.

The legs are made of 1¼-inch dowel or flag pole stock, each 8⅝ inches long. The upper 1⅝ inches of each leg is reduced by turning on a lathe, or by use of a wood rasp, to ¾ inch in diameter. Holes ¾ inch in diameter are bored through the seat to fit the legs, which are flued in place. Round all sharp edges with a rasp.

Plate Glass Used Years

Plate glass mirrors were regarded so valuable in Colonial America that George Washington's mother specifically mentioned her mirror in her will, bequeathing it to her son.

The cellar was once a storage center, but today it's turning into a recreation room or workshop.

New Electric Jig Saw

Complete with three replacement blades, an electric saber jig saw is claimed to substitute for most other power saws in the home workshop at a fraction of their cost. The portable unit will bore its own holes through wood, can be used to cut wallboard right on the wall, and can be used as a portable rip, crosscut, scroll, keyhole or coping saw, according to the maker.

With an accessory table, it replaces a band of jig units.

New Light Switch

An electric light switch that needs only to be tapped lightly to turn your lights on or off is being offered. The switch is covered by transparent plexiglas, and it can be blended into the decor of the room by inserting a piece of wallpaper or harmoniously colored paper under the plexiglas.

FOR WORK MEASURING UP TO YOUR REQUIREMENTS

GET YOUR
• Coping
• Window and Door Sills
• Concrete Steps
• Patio and Patio Stones
• Barbecues
• Outdoor Incinerators
• Custom Concrete Products From Us!

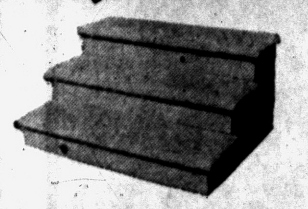

PONTIAC PRECAST
54 W. Sheffield off Baldwin
Telephone FE 4-5143

Planning to Build?

Quality Materials in Experienced Hands Always Means a Job Well Done!

You can choose from all the leading makes of plumbing and heating materials . . . sold and serviced by a firm with over 45 years of offering only the best.



Eames & Brown
55 E. Pike
Phone FE 3-7195

The Home For GI's



On Letart Street

3-BEDROOM RANCH HOMES
On Large Wooded Lots
$11,950
GI'S $650 Down Plus Mortgage Cost

APPROXIMATELY $78 MONTHLY
Including Taxes and Insurance

★ LARGE, WELL SHADED LOTS
★ GAS HEAT . . . GAS HOT WATER
★ 1½ TILE BATH . . . EXTRA LARGE ROOMS
★ ALUMINUM SLIDING WINDOWS
★ BUILT-IN KITCHEN CUPBOARDS

Open Daily 4 to 8 Sat.-Sun. 1 to 8

Drive north on Dixie Highway to Sashabaw . . . out Sashabaw to Letart . . . (½ mile past Walton) . . . turn right on Letart to Model.

WHITE BROS.
REAL ESTATE
Office at 5660 Dixie Highway — Waterford
OR 3-1872 or OR 3-1769

Continuing Roth's CARLOAD SALE!

Big Fall Bargains

SPRUCE FLOORING
4 in. No. 2 and Better
BRIGHT and CLEAN
6¢ LIN. FT.

The Prices at Roth's Are Falling Just Like Leaves and You SAVE!

Do It Yourself and SAVE!!



Slash Your Fuel Bills
Extra Fire Protection
COVER
104 Sq. Ft., 2" Thick
FOR $5.40

DOES YOUR ROOF LOOK LIKE THIS IN WINTER?



—this is a BALD-HEADED HOUSE wasting a big portion of every heating dollar.

THEN

Reverse the weather this year
BE COOL in summer
BE WARM in winter



Don't wait for the day you wish the weather were reversed... plan to have your home insulated soon.

BALSAM WOOL STANDARD THICK $6.00 hundred sq. ft.
BALSAM WOOL DOUBLE THICK $8.00 hundred sq. ft.

Now! A Bigger Kitchen Without Remodeling
With Spacemaster Folding Doors
2'0"x6'8" . . 22.45
2'6"x6'8" . . 24.95
3'0"x6'8" . . 27.95
4'0"x6'8" . . 38.50

HARD-TO-GET ITEMS
2 x 6's and 2 x 8's
IN LONG LENGTHS

ABC and FHA Financing
No Down Payment

MORE for your MONEY
Top Quality
Ply Score
4x8x⅜, sheet . . . $4.80
4x8x½, sheet . . . $6.08
4x8x⅝, sheet . . . $6.88
Not Seconds

PROMPT DELIVERY MEMBERS OF LOCAL 614

ROTH LUMBER
FE 5-6910 3360 WEST HURON FE 5-6910
Circular Drive for Easy Parking and Loading



NO MORE Waxing! NO MORE Scrubbing!

Drudgery Days are over with

FABULONed FLOORS

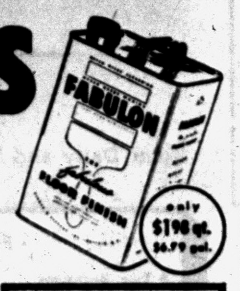

Finish your floors with FABULON, the fabulous floor finish . . . End waxing and scrubbing forever! FABULON . . . a full-bodied, clear protective coating . . . is so tough, so hard that dirt and grime just won't grind in. Cleans easily with a dust mop or damp cloth. Resists staining, chipping, cracking and skidding. Easy to apply — brush or roller—needs no filler—dries in half-an-hour. Remove the old finish—apply two coats of FABULON — all in one day.

If your floors can't be sanded, use PRONTO, the Prompt Remover, to take off the old finish. Works fast . . . needs no after-rinse. Made by the makers of FABULON, the Fabulous Floor Finish.

PONTIAC PAINT Mfg. Co.

17-19 S. Perry St. FE 5-6184

ACREAGE FOR SALE

We own and offer for sale several parcels of vacant land at below market prices . . . 63 acres on Giddings Road adjacent to Pontiac City Limits near Walton Blvd., $500 per acre. 20 or 40 acres on Giddings near Lake Angelus Road, $450 per acre. 103 acres of commercial land with 3,000 feet of railroad frontage and part of a small lake . . . 30 acres on White Lake Road near Ormond Road, $250 per acre, or sell 74 acres at $225 per acre. Consider small down and easy terms. Send for list and directions.

Bernard Edelman Associates, Inc.

Phone TO 8-5010 10300 Woodward, Detroit

MOERY'S OIL BURNER SALES SERVICE

GAS and OIL EXCEL MULLER FURNACES VACUUMED

F.H.A. Licensed Contractor—Free Estimates

2212 Maddy Lane FE 2-4970

HOMES FOR AMERICANS



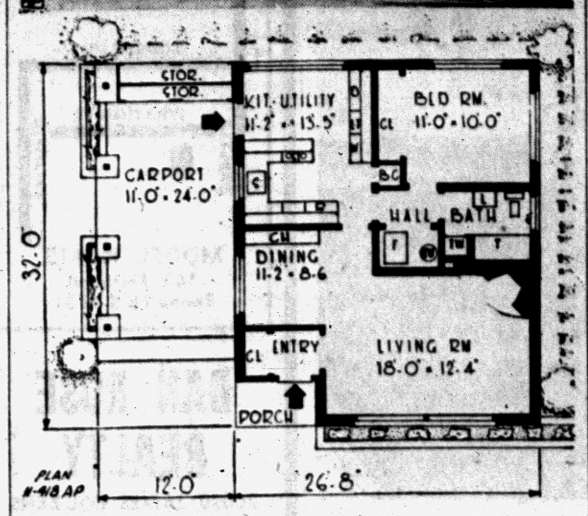

RETIREMENT HOME—The demand for retirement homes is sparking the planning of economical and compact, yet comfortable houses in smart designs. Here is a one-bedroom model envisaging the use of brick, stone and cedar shakes on its exterior. A front window wall and a corner fireplace are features of the living room. Sliding doors are used throughout the interior to avoid wasted space. This is plan H-418AP by the Homograf Co., 11711 East Eight Mile Rd., East Detroit, Mich. The house covers only 825 square feet, contains 8,434 cubic feet and the carport adds 288 square feet. It fits a narrow lot.

'Absentee' Chef Thanks Range

Today's gas ranges make possible "absentee" cooking in a way homemakers never imagined even up to a year ago, according to the Gas Appliance Manufacturers Association.

Two new controls—one attached to the oven, the other to the top burners—give women many extra hours of freedom from the kitchen and confidence that they will not be greeted by scorched food or burned pots on their return.

The time-and-temp control for the oven actually is an automatic clock attached to the temperature control. Before leaving the house, the homemaker decides at what hour the roast should be started to be done in time for dinner. Then she sets the dial accordingly, at the temperature she prefers, and her worries are over. In her absence, the gas will turn itself on, stay at a steady temperature until the roast is ready, and then shut itself off.

For top-of-the-range cooking, the "potwatcher" takes over the homemaker's job and acts as a mechanical brain when she is away. She can prepare a pot of stew, adjust the dial of her robot, and take off, secure in the knowledge that when she returns the stew will be tender and delectable, wtih the richest gravy ever.

The potwatcher offers both added convenience and economy for homemakers, GAMA points out, for now they can buy the cheaper but equally nutritious cuts of meat that require long cooking, and still not have to "stand over" the stove for long.

The secret is an aluminum sensing elements located in the center of the burner which measures the temperature of the food inside the cooking vessel and keeps it at the same steady temperature throughout the period needed to cook the food, once the dial is set.

And the food tastes exactly like the dinners Grandma prepared, letting soups and stews cook slowly at the back of her coal stove, while she performed her routine tasks in the other parts of the house.

Insulating glass is available in more than 90 standard sizes and is used in all types of sash including double-hung, casement and awning ventilators.

REFRIGERATION SERVICE

All Types—All Makes Commercial and Residential

DAY OR NIGHT SERVICE

Authorized Kelvinator Sales & Service

MASON REFRIGERATION

FE 2-6400

461 Elizabeth Lake Road



YOUR HOME **Own it!** for REAL SECURITY

2 Bedroom Bungalow

$7,345.00 Full Price

LOW DOWN PAYMENT $36.97 Month Plus Taxes & Ins.

Featuring FHA

- Large Utility Room
- Hardwood Floors
- Tile Bath and Shower
- Automatic Gas Heat Ducted Into Each Room
- Wood Kitchen Cabinets
- Automatic Hot Water
- Cement Walk to Sidewalk

Close to schools — bus — shopping. Take N. Perry to Madison turn left on Madison to model . . . open daily from 1:00.

FE 5-7923

PEARL BUILDING CO.

773 MADISON

Blue Tones Appear as Style Leaders

NEW YORK (INS)—If your decorating plans call for a blue room," you'll be right in style.

Varying shades of blue, used in monochromatic schemes that include every blue shade and an occasional touch of green, is the fall fashion prediction of one of New York's leading curtain, drapery and upholstery manufacturers.

They back up this prediction with a new line of blue items.

There's a scenic pattern for instance, highlighting in sketch form high spots of Venetian architecture. It's done on a deep blue ground with white sketch lines and a very occasional touch of bright green.

The Chinese influence is evident in a flowered print done in the Oriental manner in lavender and blues.

For women who like large florals there is a sunflower print in blues and greens.

As a companion piece there's a cotton and rayon textured cloth featuring fine green and blue stripes.

Another "double feature" shows a purplish-blue and green floral, to be combined with a white striped blue linen.

Invading Common Flea Defeated by the DDT

Distasteful as the idea is, the common flea is making a pest of itself in various parts of the country, invading houses and quickly causing concern over how to control it. The fleas are small and black or dark brown in color. Use 5 per cent DDT dust for control.

This powder can easily be used in the house and then cleaned up with a vacuum cleaner after sufficient time for control has elapsed.

DDT can be used on dogs but is harmful to cats. Treat all parts of the house to which animals have access.

Bronze window sash were used by the Romans in the days of the emperors.

WHEN YOU HEAT with **Gas**



ACCEPT NOTHING BUT **Janitrol** HEATING EQUIPMENT

THERE'S NOTHING FINER BUILT!

OTTO A. TRZOS

3101 Orchard Lake Road KEEGO HARBOR

FE 2-0278

Eves. & Sun. CALL MA 6-6247

This is "Northridge" in Waterford

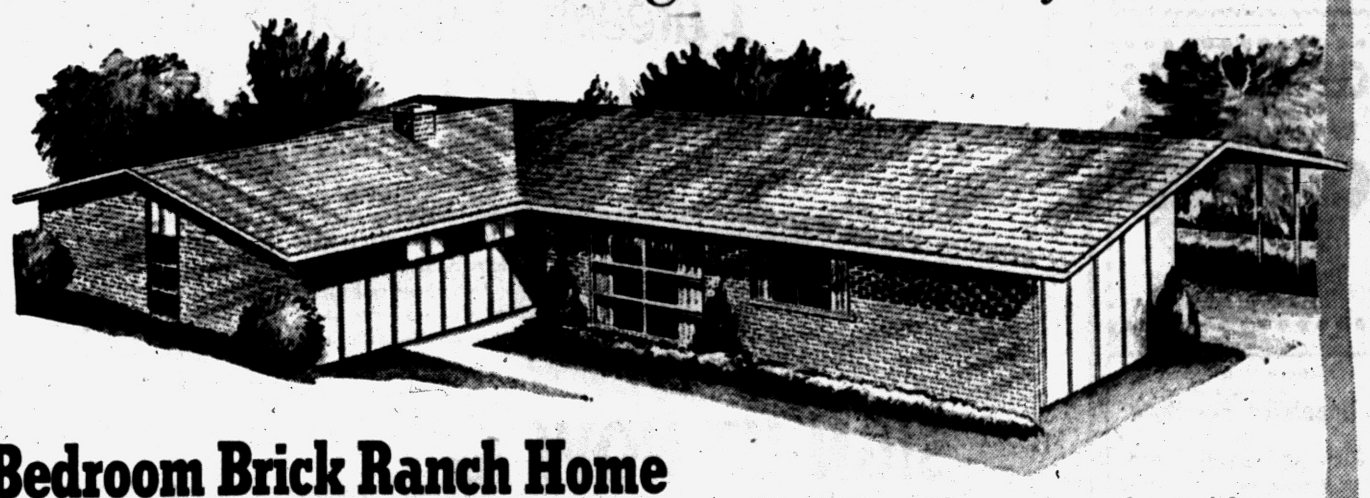

4-Bedroom Brick Ranch Home

Now Available for GI's with 10% Down and FHA Terms for Civilians

$15,900

Model Home Open Daily 1 to 9 P. M.

Close enough to shopping, transportation, churches and schools to be ideal! Far enough from city noise and congestion to make your living match your dreams! Here, on winding paved streets paid for by the builder, is the perfect home . . . the perfect community for you and your family. All homes color-coordinated . . . stainless Formica tops in the kitchens . . . all homes wired for every electrical convenience . . . large overhanging eaves all around the house. See it and you'll see why we say—NEVER HAS ANY OTHER NAME OFFERED SO MUCH FOR SO LITTLE!

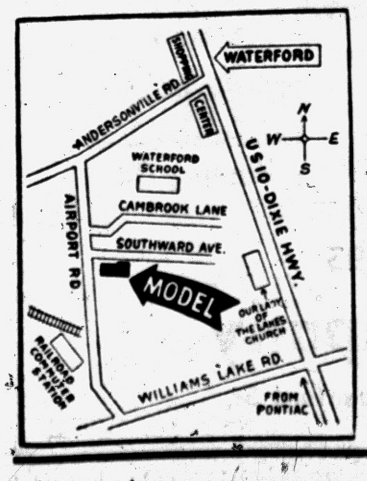

Iron-Clad WARRANTY with every house

Now! You can be sure of satisfaction in the home you buy! Every home in this beautful suburban community carries the builder's IRON-CLAD WARRANTY! See the model home now and choose from a host of wonderful, spacious sites!

No Other Home Anywhere Near This Price Will Give You *ALL THIS!*

- ★ 2 BATHS
- ★ 4 BEDROOMS — All large size bedrooms with wardrobe closets.
- ★ LOTS 90 to 100 Ft. WIDE — Spacious lots for true suburban living.
- ★ 1400 Sq. Ft. LIVING AREA — Large spacious rooms throughout.
- ★ CARPORT on EACH HOUSE — Protection for your car! Protected outside play area.
- ★ STUDIO CEILINGS — Contemporary interior features you'll love!
- ★ Large Wardrobe Closets — Convenient floor-to-ceiling storage areas!

FOR A NEW HOME CALL

WILLIAM A. KENNEDY

3097 W. HURON, PONTIAC

SAVE AT BURKE'S

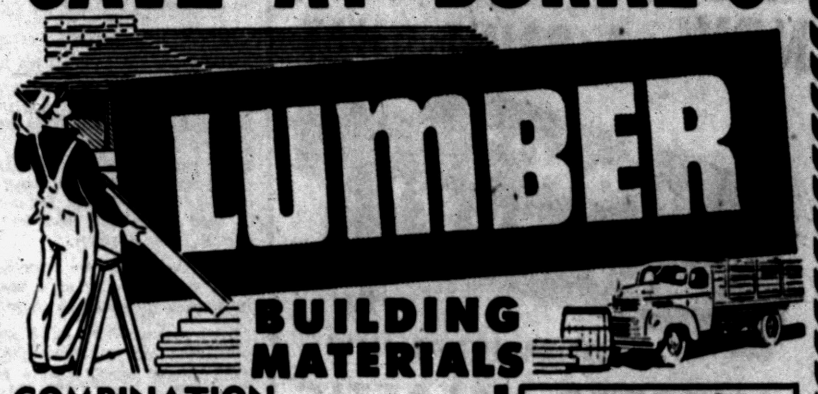

COMBINATION STORM DOORS With HARDWARE Special at $38.95

INSULATE your home! 16" Aluminum BLANKET Semi-Thick $89.50 M

PAINT & VARNISH

Exterior White Paint Special at $4.35 Gal.

ZONOLITE HOUSE FILL Granule Type Bag $4.49

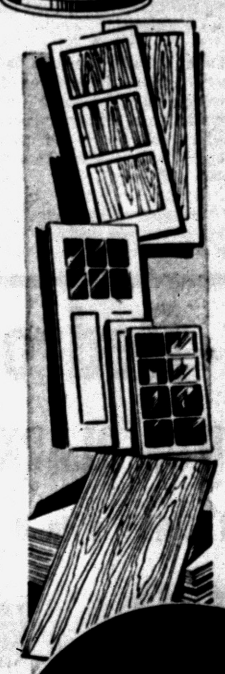

Special Shipment at Unusually Low Price!

¾ by 10 Clear Redwood BEVEL SIDING..... $248.00 M

2 by 10 No. 2 DOUGLAS FIR..... $129.00 M

1 by 8 White Pine BOARDS..... $90.00 M

White 10" ALUMINUM SIDING. $34.00 100 Ft.

Aromatic Cedar CLOSET LINING.. 50 Sq. Ft. $13.00

re-do YOUR HOME NOW!

SPECIAL Wood Combination Storm and Screen DOORS.. $12.95

Terms Easily Arranged FOR ALL YOUR BUILDING NEEDS---SEE

BURKE LUMBER CO.

4495 DIXIE HIGHWAY AT DRAYTON PLAINS

"Where the Home Begins" Tel. ORlando 3-1211

Uncluttered Kitchen

It's really no trick at all to give a small kitchen a warm, yet uncluttered look, by using light, cool colors for the background and gay bright accessories for contrast, and having as much free floor and wall space as possible.

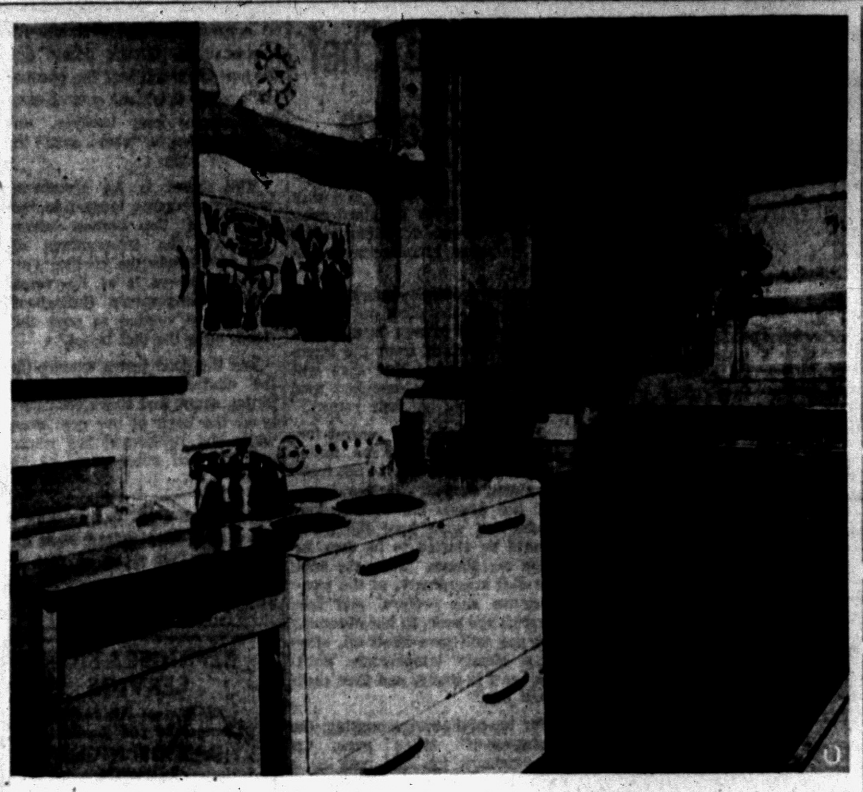

MODERN EFFICIENCY — The kitchen in the Van Wagoner home is small but efficient. Birch cabinets provide ample storage space and enough counter space to keep and use electric appliances. In place of curtains, Mrs. Van Wagoner put up a wooden cornice and hung pots of ivy at each side.

For the manufacture of plate glass the raw materials must be subjected to heat of 2,800 degrees Fahrenheit.

Suomi College at Hancock is the only Finnish-American institution of higher learning in the United States.

Ceremonial Indian mounds in Ockmulgee National Monument Park south of Macon date back to 1050 A.D.

Quality? Price?

See the Famous

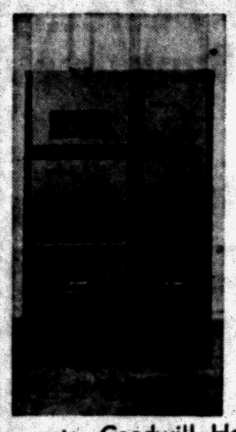

Coleman Blend-Air CENTRAL HEATING FURNACE

And find out why this fine modern furnace and top quality installation add up to the LOWEST PRICE for your heating requirements. Goodwill Heating offers the finest quality merchandise properly installed to guarantee your heating satisfaction.

Only a Rich Man Can Afford a Poor Heating Plant

See It at Your Heating Super Market

GOODWILL AUTOMATIC HEATING

3401 West Huron. (Cor. of Elizabeth Lake Rd.) FE 2-7849

NOW—A PAINT THAT WON'T BLISTER!

SENSATIONAL NEW

VALSPAR VALASTIC

LIFE



$5.98 GAL.

Paint over any exterior surface—wet or dry—without fear of blistering or peeling. VALASTIC "breathes" to release internal moisture.

Odorless and fast-drying! Resists mildew, repels water, defies scorching sun and corrosive fumes. Ten beautiful colors and scores of intermix shades.

AND THE PRICE? LOOK—lower than ordinary house paint! Get a gallon of VALASTIC here today, and paint outdoors this week end regardless of the weather.

KEEGO HARDWARE

No. 1

3041 ORCHARD LAKE RD. FE 2-3766

Westridge-of-Waterford

Northern Pontiac's Finest Subdivision Area
Featuring Custom-Built Homes of Distinction

MODEL OPEN
4212 Ledgestone Drive
Sundays 1:00 to 6:00 P. M.
or by appointment

DIRECTIONS: Off Dixie Hwy., near Waterford. Turn on Cambrook Lane to Ledgestone Drive—right to Model.

HELTMAN & TRIPP

Builders and Developers of
Westridge-of-Waterford
22 W. Lawrence. FE 5-8161

Buying a Home? Here Are Hints

Buying a house is like buying an automobile.

* * *

In a car, the shrewd buyer looks first for one that will fit his family. Of course he also expects it to look well, give him good mileage, and have good trade-in possibilities. A house, too, should look good, wear well and have good resale possibilities. But above all it should fit the family, for it will be used around the clock for the next 10, 20 or 50 years.

The shrewd buyer therefore tests the suitability of a house with such questions as these:

Does it have both quiet areas and areas for activities? Small children, you know, need a play or recreation room. High schoolers have to get away from noises when they study. And parents too should be able to escape from TV, radio and phonograph for a quiet evening—right at home.

* * *

Are bathrooms adequate? This applies not only to numbers but also finishes. Any material looks well when new but ceramic tile, because it is waterproof, will last the lifetime of the house.

* * *

Does it have enough bedrooms? A small daughter and son may share a room now, but in a few years they'll need separate sleeping quarters. A guest bedroom is a luxury, but a home should have some area that can be quickly adapted for guests.

* * *

Does it have adequate dining space? Stools pulled up to a counter may be jolly for the family, but they'll hardly do when the boss and his wife or a client comes for a meal. A good solution is a dining area off the living room, rather than a full-scale separate dining room used only on state occasions.

* * *

Does it have adequate laundry space? Many housewives dislike having an automatic washer tucked into a kitchen corner. One modern solution is to combine laundry and a second bath in one room.

Open shelves high on the wall provide storage without interfering with furniture placement.

Grit Grinds Bare Area

Dust and dirt show up far worse on a bare floor than on one which has a covering of some sort. The grit grinds into the finish and if neglected does real damage. By using the vacuum cleaner regularly these offenders can be removed before they have a chance to mar the good looks of the floor.

Similarly, unless dust and dirt are removed from carpets and rugs before they have a chance to sink to the base of the fibers, they cut the yarn and do real damage to the floor-covering.

STEEL

ANGLE—TEE
REINFORCING BARS
I BEAMS—CHANNEL
HOT ROLLED AND
COLD FINISHED BARS

FLAT
ROUND—SQUARE
AND PLATES

HOT ROLLED SHEETS

Pontiac Welding & Machine Works

54 N. Parke FE 2-4121

CELLAR WALLS

WET? DAMP?

USE

COPROX

PATENTED COPPERIZED CEMENT COMPOUND PAINTS ON TO KEEP CELLAR WALLS DRY

Do It Yourself Mart
256 South Saginaw

Pontiac's Most Complete Selection of
Unpainted Furniture
The
Pick and Paint Store
143 Oakland Ave. FE 5-9562

VETERANS -- No Money Down

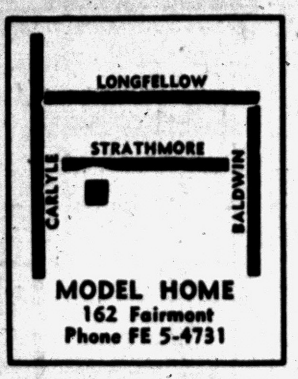

MODEL HOME
162 Fairmont
Phone FE 5-4731

$52 MONTHLY PAYMENT
Includes principal & interest

Open Daily and Sunday 1 P. M. to 6 P. M.

DAN ROSE REALTY

20030 JAMES COUZENS
PHONE BRoadway 3-1001

FEATURES:

- Two Bedrooms
- Full Basement
- 4 Styles to Choose From
- Luxaire Automatic Oil Heat
- Steel Casement Windows
- Large Lots
- Paved Streets
- Full Closets with Sliding Doors
- Plastic Tile Bath
- Double Ribbon Drive
- Completely Insulated
- Low Taxes

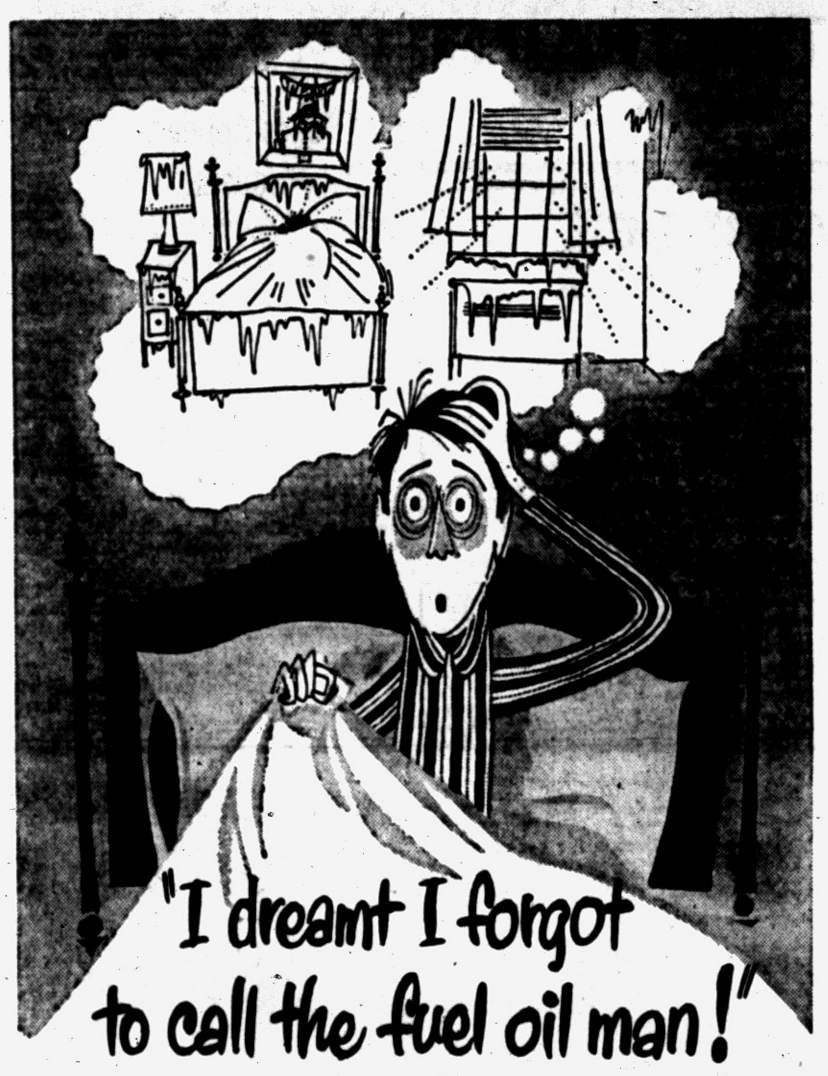

● Have you ever dreamt that winter caught you by surprise? It's a real nightmare—and it's so easy to prevent.

Call us today and we'll bring winter warmth and comfort—right to your door. Every one of America's competitive, progressive oil companies has a specialty—ours is to see that you and your neighbors have comfortable homes, all winter long.

One phone call will save you needless winter worry—we know you'll be more than satisfied with the service we offer.

SIGN UP NOW for...

- GULF'S (9 easy payment) BUDGET PLAN ... the modern convenient way to pay
- FULLY AUTOMATIC DELIVERIES ... that assure you a safe supply always
- THE FINEST FUEL OIL MONEY CAN BUY... that super-clean-burning GULF SOLAR HEAT Heating Oil

Get your summer fill-up and enjoy deferred payment and price protection . . . a real comfort buy.

Phone FE 2-9173 or FE 4-9595

L. H. Cole Oil Company

Main Office and Bulk Plant . . . 392 S. Sanford St.

Full Basement 3-Bedroom Brick

IN BEAUTIFUL CLARKSTON VILLAGE

MODEL OPEN DAILY 4 to 8 – SAT., SUN. 1 to 8

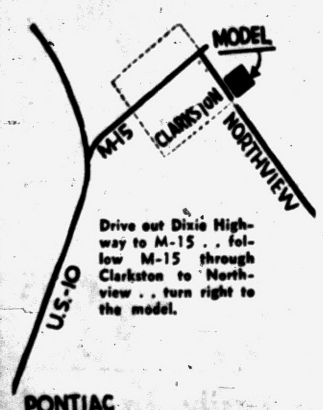

Drive out Dixie Highway to M-15 . . follow M-15 through Clarkston to Northview . . turn right to the model.

$13,900

FHA and GI Financing

Near schools, churches and complete shopping facilities in Clarkston Village. Big 100 by 150 foot lot.

Luxury Features

- Choice of 5 Designs
- Poured Basements
- Select Oak Floors
- Pickled Birch Cabinets
- 2 Jalousie Windows
- Gas Heat
- Large Lots
- Paved Streets
- Kitchen Fan
- Full Brick Construction
- 21½'x12½' Living Room
- Ceramic Tile Bath, Kitchen Counters, Vestibule Floors

WHITE BROS. REAL ESTATE

Office at 5660 Dixie Highway—Waterford
OR 3-1872 or OR 3-1769

A Step in Beauty

ORNAMENTAL IRON

Corner Columns Flat Columns Concrete Steps



Check These Features:

- Non-Skid to Prevent Slipping
- No Sections to be Forced Apart by Frost or Settling
- Rich Vibra-Packed Waterproof Concrete
- Steel Reinforced

UP TO 42 SQ. FT. OF PORCH SPACE

We Deliver Anywhere

CONCRETE STEP CO.

5380 Dixie Highway OR 3-7715

SPECIAL DEAL!

ROOFING & SIDING

OF ALL TYPES

... including Aluminum

SPECIAL DISCOUNT During SEPT. and OCT.

- No Money Down
- FHA Terms
- As Long As 5 YEARS TO PAY!

★ CALL FOR FREE ESTIMATES ★

All other types of modernization work. No job too large . . . no job too small!

D & M BUILDING SERVICE

Phones: FE 2-7004 or FE 2-8245 Evenings: OR 3-2276

Prefab Means —Well, What?

If you are considering buying a prefabricated house, you may be bothered by the meaning of the word, for some prefabricated materials, like plumbing fixtures and windows, have long gone into the most conventionally built house. Where does one draw the line?

The answer is, according to an article in a current magazine, you don't draw a line. There is a trend among all builders to make their houses out of fewer but larger parts.

Instead of buying thousands of little pieces to put together on the site, they like to assemble their houses with larger wall panels which have windows and doors already installed. They like to have ready-to-assemble gable ends, roof trusses, storage walls, and many other big parts. The use of these big components, as they are called, is a new cost-saving trend.

Among the larger prefabricating companies, this trend to components is already in full swing. Large sections are made in the factory and are assembled on the site. Because the house can be assembled faster, the on-site construction costs may be somewhat less.

But not all prefabricated houses are put together from panels. Some firms send out trucks with an entire house in one load. The lumber is pre-cut and ready for the builder, but none of it is assembled.

As such houses are erected, they look like houses of conventional construction, but the builder has saved time because he does no cutting on the job. So, in fact, the term "prefabrication" is as broad as the building industry itself.

Antiques Restored With Simple Repairs

Often battered or broken antiques can be restored by means of a few simple repairs.

If the joints are loose, leave the piece in a hot, dry room for several days before disassembling. Remove old glue from the joints with a cloth dipped in hot water.

Eliminate small scratches with emery cloth, "00" sandpaper or dry steel wool. To raise dents, place a wet pad over the dents and apply heat with an iron. Use natural wood filler to fill small holes and match the stain with a cotton swab rather than with a brush.

In finishing new wood to match the old, apply stain sparingly, gradually achieving the desired tone.

Soak Slipcovers

If slipcovers are soiled quite badly, soak them for a short time in warm water. This will help shorten the wash period. Then wash in warm water and mild detergent, keeping your wash period short.

Indians Expanding Bicycle Production

NEW DELHI — India has decided to expand her bicycle-producing capacity to more than 757,000 a year.

Output has increased sevenfold since 1947 and now stands at 350,000 a year.

The number of bicycles imported has been dropping steadily. In 1947-48 it was 264,392; in 1953-54 it was 90,362.

India's bicycle industry has been gradually reducing its dependence on imported parts, too.

At present India has 24 cycle-parts factories, with total annual production of $2,310,000.

Good Home Lighting Aids Family Health

Air-conditioning of new homes is easily accomplished, believes H. V. Simpson, nationally known lumber authority, by wise use of wood for sheathing and siding.

Wood siding, Simpson points out, keeps home interiors cooler in summer because it does not absorb heat like many other types of surfacing materials.

Home siding of Douglas fir, west coast hemlock and western red cedar, some of the most popular woods now in use, save on heat bills, Simpson points out, because there is about 25 per cent less heat loss in winter.

The reason wood is such a good insulator, the lumber expert states, is because nature has built a cell structure in the wood which is the world's most versatile natural insulator.



ROOFING

We Specialize in COMMERCIAL BUILTUP ROOFING

Phone FE 2-8021 Established 1918 333 N. Cass

Get An Estimate Without Obligation

HUGUS-MARSH ROOFING & INSULATION CO.

PONTIAC'S HEADQUARTERS FOR NEW HOMES

Ray O'Neil Real Estate

Member of Cooperative Real Estate Exchange

75 West Huron FE 3-7103

Anchor FENCE

Beauty with Protection



PROTECT CHILDREN, PETS and PROPERTY

—with sturdy, permanent Anchor Fence. Requires no annual painting—is zinc coated after weaving, not before. Call for FREE estimate.

62 Years of Fence Building

FE 5-7471

NO DOWN PAYMENT | 1st PAYMENT IN NOVEMBER | 36 MONTHS TO PAY

The GOOD HOUSEKEEPING SHOP of PONTIAC

DON'T MISS THESE *Top-Notch Values!*

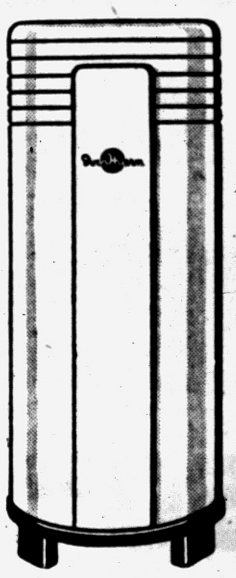

52 GALLON DUO-THERM ELECTRIC WATER HEATER

Reg. $129.95 *Our Sale Price* **$99.95** $5 Down Delivers

YEARS MORE hot water service!

It's Big, Big, Big, in values, size and performance! Fully Automatic, operates at low-cost electric hours. Fully insulated to give you extra-hot water always. And now you get FREE WIRING ON DETROIT EDISON LINES, too!

2 to 6 ROOM DUO-THERM OIL SPACE HEATER

in the new, lovelier furniture cabinets.



Now Priced from **$59.50**

Here is even, constant, comfortable heat for you this winter! New Duo-Therm thermostat saves fuel while giving more heat per gallon. Small down payment! Easy terms.

The GOOD HOUSEKEEPING *Shop* of PONTIAC

51 West Huron Street *Open Monday and Friday 'til 9:00* Phone FE 4-1555



You're Invited to See the Panoramic View From the Crest of the Hill...

Even if you're not interested in buying property . . . or building a home at this time — we invite you to view the beauty from Waterford Hill — EVERYONE is invited.

Drive out Dixie Highway (US-10) through Waterford to Waterford Hill Manor sign — turn left, follow signs.

Thousands Visited the Opening of WATERFORD HILL Last Sunday

If You Were Not Among Those . . . Don't Miss Seeing

WATERFORD HILL MANOR

AT WATERFORD

This Sunday

Oakland County's New and Entirely Different Residential Community.

Waterford Hill Manor offers suburban living at its best. the lake-dotted countryside for miles — 32 lakes can be viewed from the crest overlooking the orchard-covered slopes and Van Norman lake with its highly wooded sites which will challenge the abilities and imagination of the residential architect.

Unsurpassed Scenic Beauty

Fishing . . Swimming . . Skiing

Waterford Hill Manor offers suburban living at its best. Near Commuter Train Service, schools, churches and complete shopping facilities.

WHITE BROS. REAL ESTATE

WATERFORD, MICHIGAN

5660 DIXIE HIGHWAY PHONE OR 3-1872

LET'S LIVE IN
ROCHESTER SPRING HILL



"I JUST BOUGHT A LOT AT SPRING HILL. THAT'S WHERE I WANT MY FUTURE HOME."

135' x 174'	140' x 175'	180' x 390'
$1990	$2490	$3290

Large lots with 120' minimum frontage, where it is picturesque, rolling, colorfully treed, with ravines and hill sites. A new subdivision with an exceptional choice of lots for tri-levels, open basements, or hill top homes with a view.

School Bus Service to the Rochester Schools

TERMS AS LOW AS 20% DOWN

HOWARD T. KEATING CO.

Corner Adams Rd. and Walton (Pontiac Road)
Rochester, Michigan. OLive 1-7811 — MI 6-1234

Like peas in a pod

ARE
GLEN ROGERS
BRIQUETS
IN YOUR BIN





Every ton of Glen Rogers Briquets *is the same* . . . hard, uniform, full of heat and will not clinker. Every ton means 2,000 pounds of heat satisfaction.

SIBLEY COAL and SUPPLY CO.

140 N. CASS AVE. FE 5-8163

BUILDERS . . . HOME OWNERS
FOR
Beautiful Tennessee Ledge Rock, Flag Stone and other Natural Building Stone for Walks, Walls, Patios, Fireplaces, Window Sills, Door Sills for Your Home . . .
SEE
LOEFFLER QUARRIES
1675 S. Telegraph Rd.
Martin Loeffler Pontiac, Mich. FEderal 8-0141
Member of Building Stone Institute



Little Chair-Stools Delight Children

By STEVE ELLINGSON

VAN NUYS, Calif. — It's hard to remember, but I'm sure infancy never was what it's cracked up to be. Children, not knowing that they are having an easy time, have a good many hard times. Growing and learning and obeying the rules of their elders, are not easy things to do. As a matter of fact, most children have to raise their parents and that's a very difficult thing to do.

* * *

Actually, I believe there's another reason for children, other than keeping up the human race. They have a way of enlarging the hearts of adults.

Think of the selfish and unsympathetic people who have learned to be unselfish and tender because of children. It's children who give adults higher aims. Without kids, half of our faculties and energies would never be used. But most of all, they bring to our dinner table bright faces, happy smiles, and loving tender hearts. They are agents of God, sent here every day to teach love, and hope and peace.

The first duty to children is to make them happy. If you have not made them so, you have wronged them. No other good they may get can make up for that. The second duty to children is to teach them to take care of themselves. You can never do this unless you let them try to take care of themselves. They will make mistakes, but out of these mistakes will come wisdom.

TAKE LITTLE BOBBY

Now you take young Bobby Muswieck who is going to be an N B C television actor some day and who is pictured here with his young sister. He's a happy boy. He's made a few mistakes, but he knows how to take care of himself. He looks after his sister too.

Bobby has a fine father and they do almost everything together, like making the little step chairs you see in the picture.

These little chairs are mighty handy for youngsters. Place one in front of the wash basin, then he can step up and be tall enough to wash his hands or brush his teeth. It also may be used on a regular dining room chair, where it will serve as a high chair. As you can see it has a back that moves up for sitting or serves as a step when it's down. A child can sit low enough and not disturb the vision of those behind him. The fact that it has moving parts and is as much a toy as furniture, pleases all kids.

EASY TO BUILD

This step chair is very easy to build with a full size pattern. All you need are a few scraps of wood, saw it out and finally put it together. The pattern tells you everything you need to know. Because it's an easy project, it's suitable for beginners.

To obtain the full size step chair pattern No. 102 send 25 cents in coin to Steve Ellingson, the Pontiac Press, Van Nuys, Calif.

Other patterns you will enjoy:

No. 108 Wall Magazine Rack.....50c
No. 101 Gun Rack.....25c
No. 59 Troy Wheelbarrow.....35c
No. 58 Rocking Horse.....50c
No. 60 Cobbler's Bench Coffee Table 50c

Also available is a 16-page Catalogue showing about 100 home shop projects. Send 25 cents for Catalogue No. 54.

Large plate glass windows were first used in commercial buildings about 1900.

Aussies Argue 'Bard' Not for School Kids

SYDNEY, Australia—A suggestion that Shakespeare's plays and Dickens' novels should not be taught in Australian schools has started a controversy here.

* * *

Dr. Colin Roderick, an educator, said: "The way Shakespeare is taught now condemns him in the minds of children for all time."

* * *

Katherine Hepburn, recently appearing with the Old Vic company in Australia, agreed. The bard wrote his plays for actors and they belong on the stage, she said.

* * *

Of Dickens, Dr. Roderick said that such rambling chronicles as "Pickwick Papers" are for seasoned readers and should not be "tammed down youngsters' throats."

Colonists Encouraged

To encourage colonization, settlers in Canada and in some of the American colonies were given by their government four small lights of glass to make a single window in a log cabin.

Home ownership, which was once considered a luxury limited to the wealthy, is now enjoyed by 47 per cent of the nation's families.



See this amazing softener today.

H. H. STANTON
103 State FE 5-1683

Do You Own Land Suitable for Development?

We are looking for property, either undeveloped or developed that can be used for commercial, residential or industrial. We'll buy it or develop it on either a cash basis or partnership or we'll do it on a fee basis, completing all of the engineering and plat work, as well as the roads. A large corporation with all of the skills necessary will help you get the most for your property.

SYLVAN REALTY, FE 5-9418
2383 Orchard Lake Road, Rt. No. 5

NOW YOU CAN HAVE MANOR-STONE SIDING
8x24 for as Low as **$100.00**
MIDWEST SUPPLY CO.
9 N. Telegraph FE 4-2575

SAVE WITH **HYDRASPLIT** CUTTER & JOINTER



HYDRAULIC PRESSURE
Cuts Stone & Masonry
FASTER
CLEANER
CHEAPER

The HYDRASPLIT Cutter uses positive, shock-free hydraulic power to cut or joint stone or brick speedily, easily, precisely. Increases production up to 50%, reduces breakage to near-zero. No dust or flying pieces, no hazards to operator. Hundreds of HYDRASPLITS now in use, paying for themselves fast in savings, standing up under the roughest usage. Complete, adaptable to any material; cuts joints, angles or miters.

Model 888 illustrated; larger model also available.

We Carry a Complete Stock of
● Natural Building Stone ● Marble ● Slate

PONTIAC CUT STONE
M-59 (½ Mi. West of Airport) Ph. OR 3-1594

VETERANS . . .
No Money Down



FULL PRICE $12,150.00
3-Bedroom Ranch Homes
Brick Front • 50 Ft. in Length • Conveniently Located

Check These Extra Quality Features:

- ✓ FRENCH DOOR TO PATIO
- ✓ DOUBLE KITCHEN SINK WITH SPRAY
- ✓ VESTIBULE ENTRANCE
- ✓ HOUSE LENGTH—OVER 50 FEET
- ✓ OIL FORCED AIR HEAT
- ✓ 66-GAL. AUTOMATIC HOT WATER HEATER
- ✓ LOCK TAB ROOF
- ✓ DISAPPEARING STAIRWAY TO ATTIC STORAGE SPACE
- ✓ COPPER PLUMBING
- ✓ SPACIOUS, CONVENIENT KITCHEN CABINETS
- ✓ BIRCH 1¾" FLUSH DOORS
- ✓ CHOICE OF COLORS THROUGHOUT
- ✓ 8-FT. PICTURE WINDOW

Model Open Daily 1 P. M. to 9 P. M.
MODEL PHONE **OR 3-2305**

PAVED STREETS
100 FT. LOTS AND WIDER
SOLID PAVED SIDE DRIVE THROUGH CARPORT

ALUMINUM STORMS AND SCREENS
FLOOR TO CEILING SLIDING DOUBLE DOOR CLOSETS

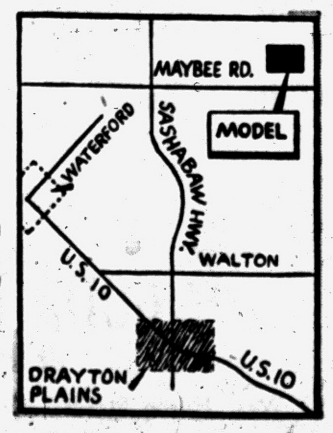

AL FISHER REAL ESTATE
19322 James Couzens Hwy.
Diamond 1-0310

EAST **$250** SOUTH
MOVES YOU IN!
WEST NORTH
THERE'S NOTHING LIKE THIS . . . *ANYWHERE!*

CIVILIANS
$250 Down and you're in! With our easy payment plan you can convert to a regular FHA mortgage, any time you wish.

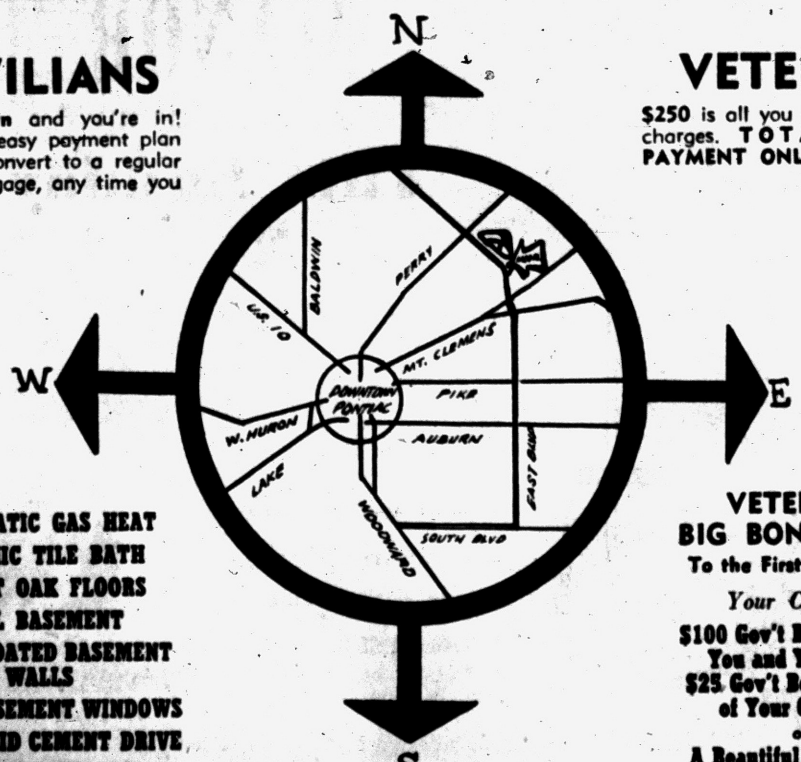

VETERANS
$250 is all you pay. No other charges. TOTAL MONTHLY PAYMENT ONLY $72.00.

AUTOMATIC GAS HEAT
CERAMIC TILE BATH
SELECT OAK FLOORS
FULL BASEMENT
BRUSH-COATED BASEMENT WALLS
STEEL CASEMENT WINDOWS
8'x20' SOLID CEMENT DRIVE
PAVED STREET PAID BY BUILDER
CHOICE OF SEVEN HANDSOME DESIGNS

EACH UNIT COMPLETE
From $10,990

VETERANS BIG BONUS GIFT
To the First 15 Buyers
Your Choice of:
$100 Gov't Bond Each to You and Your Wife
$25 Gov't Bond to Each of Your Children
or
A Beautiful Gas Range
or
An Electric Refrigerator
or
A Sodded Front Lawn

ROSE-HILL REALTY CO. 19470 GRAND RIVER KE 2-9060
LARGEST SELECTION OF NEW AND USED HOMES IN MICHIGAN

Labeled Potatoes Soon

WASHINGTON — Federal researchers promise consumers that potatoes will be labeled before long, telling whether they're best for boiling, frying or baking. They say they've worked out simple tests that indicate the quality of potatoes when cooked by various methods. One of these involves measuring the density of a raw potato.

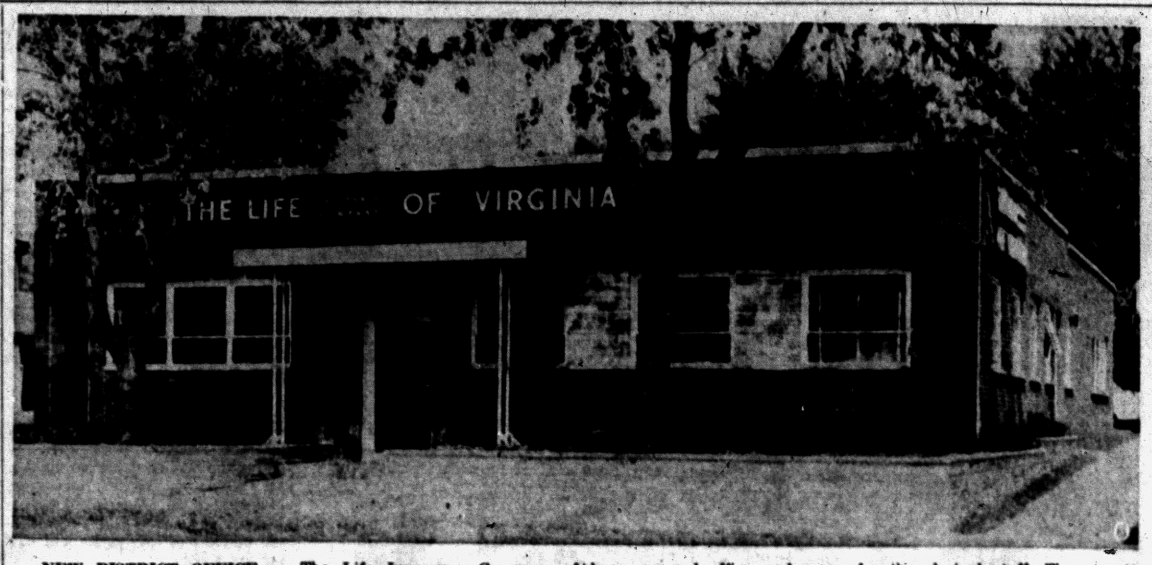

NEW DISTRICT OFFICE — The Life Insurance Company of Virginia officially opened its new district offices this week. The one-story brick building contains a manager's office, conference room, large general office and space for the clerical staff. The structure was built by Robert Bruce to the company's specifications.

Congress has authorized a standard 9-foot navigation channel from the Gulf of Mexico to Columbus, Ga., a distance of 270 miles.

TROUBLE WITH VACNACIES? Rent 'em fast through Classified ads in The Pontiac Press. Call FE 2-8181.

When a Job Calls for
CONCRETE...
CALL BOICE!



Our Transit Mixed Concrete is top quality! Our service is fast! Whether you need just 1 yard, or 1,000 yards . . . if you want the best, call Boice! Use everlasting, Transit-Mix Concrete to build these WALKS, DRIVEWAYS, and GARAGE FLOORS. Remember, good quality concrete improves the appearance and the value of your property.

See Us for a Complete Line of Builders' Supplies
★ Ready-Mixed Concrete ★ Lime and Plaster ★ Sand and Gravel ★ Sash, Lath, Tile ★ Face and Fire Brick

BOICE BUILDERS SUPPLY
• BLOCK • CONCRETE • BRICK
545 S. Telegraph Road Telephone FE 5-8186

ONE OF THE BEST WINDOW DEALS IN TOWN!
Storm Windows 40% Off List Price

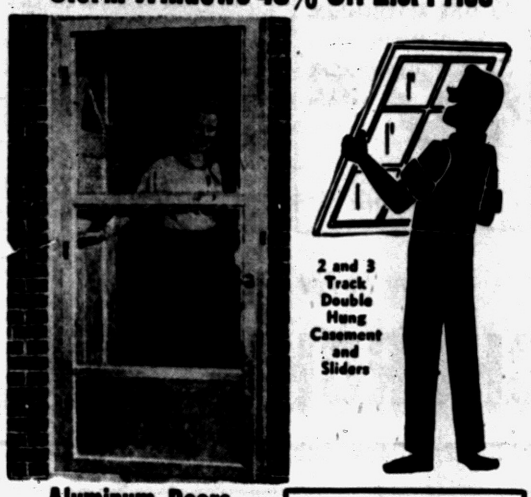

2 and 3 Track Double Hung Casement and Sliders

Aluminum Doors
ANY STYLE—FULL THICKNESS
By Alcoa
INSTALLED
$43.95 and $45.95

Open Sunday
11 A. M. - 5.30 P. M.
Open 'til 8 P. M.
Mon., Tues., Wed., Thurs.

NO MONEY DOWN
NO PRESSURE
CALL FOR FREE ESTIMATES!
You'll Find Prices Lower Here Because We Are Distributors
ALWINDO CO.
1702 S. Telegraph (Aug. Johnson Bldg.) FE 5-3728

COMPLETE Realty SERVICE
ROY ANNETT, Inc.
Realtors
28 E. Huron St. Ph. FE 3-7193

Insurance Firm Opens Building

The Life Insurance Co. of Virginia's new district office building at 1080 West Huron Street was officialy opened on Friday.

Top-ranking officials of the firm came from the company's home office in Richmond to attend the opening.

The new building, one-story brick structure of modern design was planned to fit local needs and was erected to the insurance company's specifications. It is being occupied under a long term lease.

The building, which is completely air-conditioned, has a large and attractive lobby; a conference room for the convenience of policyowners and the public; a private office for the manager; a large area which provides individual desk space for the four associate managers and the 24 full-time agents who comprise the district's sales and service staff; and a space for the clerical staff, composed of a cashier and two clerks.

The landscaped lot on which the building is located provides parking space for the convenience of policyowners.

Established in 1871, Life of Virginia today has almost two billion dollars life insurance in force. It's Pontiac district office which was opened December 31, 1928, now provides more than $19,500,000 in life insurance protection and a large volume of hospital and surgical protection for families of this community.

Louis Pohl has been manager of the local office since September, 1945.

Army Vehicles Readied for Standardized Parts

NEW YORK (INS) — The U.S. Army has developed standardized, interchangeable engines and parts for tanks and wheeled transport that increase combat effeciency and will save an estimated $560,000,000 during the next ten years.

Steelways, publication of The American Iron and Steel Institute, said the new development is seen as giving the infantry about 80 per cent more fire power.

Irish in 1st U.S. Army

WASHINGTON—The muster rolls of Washington's Continental Army, which never numbered more than 25,000 names, contained more than 4,000 Irish names with the Kellys alone totaling 695.

Gotland Served Bronze Age as Trade Center

STOCKHOLM — On the Baltic island of Gotland many graves from the Bronze Age (1500 to 500 B. C.) have been found: One parish on the island can boast more Anglo - Saxon coins from the years 950 to 1050 A. D. than there are in Great Britain. At one time during the Middle Ages the Gotlanders were "special purveyors" to the British kings.

* * *

The Gotlanders were mighty seafarers and traders more than 1,000 years before the birth of Christ. Once Gotland was the most important trading center in northern Europe.

* * *

In all Scandinavia there are about 8,000 silver coins from the first two centuries A. D. Of these, 6,000 were found on Gotland.

Special Service Bureau Set Up for Old Items

NEW YORK — Special service bureaus have been set up in the New York Sanitation Department for disposal of bulky litter, like old furniture and bedsprings that is too big for the department's regular collection trucks.

* * *

Under the program, an individual calls the bureau in his borough and arranges a time for a special open truck to call at his home and remove the bulky junk.

Arson Arrests in U.S. Increase 2 Per Cent

NEW YORK — Two per cent more arson arrests were made in the United States in 1954 than the year before and convictions climbed about one per cent.

The number of arson investigations made by special agents of the National Board of Fire Underwriters during the year totaled 3,513—an increase of 46 over 1953. Arrests totaled 619, a rise of 15 over 1953; convictions numbered 339, five over 1953.

Beautiful natural wood is often found under several coats of paint. Remove the old finish with paint or varnish remover. Work a small area at a time.

Go By TV
SEE SCHUETT'S LAKEWOOD VILLAGE ON CKLW-TV.
AUSTIN GRANT'S OPEN HOUSE PROGRAM, SUN. 11:30 'TIL NOON, Channel 9
View the grandeur of the fabulous two lake development from your easy chair.
For Acre Sites
O. SCHUETT REALTY
7400 Highland Rd., M-59
Call EMpire 4-4236
MUtual 4-6863

Rain Bird Gives You More

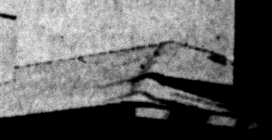

Rain Bird gives you more coverage per dollar. Sprinkles evenly—full circle or part circle. Faultless operation . . . long wearing . . . very economical. Literature on request.

We design and install Rain Bird underground sprinkler systems or we sell you the pipe, fittings and sprinkler heads and you can install it yourself.

MIXER PARK Inc.
245 Elizabeth Lake Rd.
Pontiac
Phone FE 5-8780

Exterior Flush Birch Doors
With modern planted molding patterns. $29.00
OAK FLOORING BY BRADLEY
No. 2 Common—No. 1 Common & Select Grades in Stock
EXTRUDED ALUMINUM COMBINATION DOORS COMPLETE WITH HARDWARE $32.50
DIXIE LUMBER CO., Inc.
831 Oakland Ave. FE 2-0224

FALL BARGAINS!

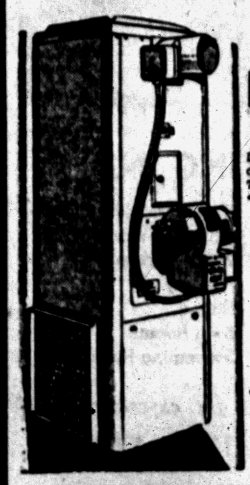

Big 84,000 B.T.U. Oil Forced Air
DELCO FURNACE
Reg. Price $330.00 - SAVE $82.50
$247.50
Includes all necessary controls Model OBC-75H

DELCO 70,000 B.T.U. Gas Forced Air
FURNACE
Model GBC-70H Complete
$169.95

Delco Oil Conversion
BURNER
Includes all necessary controls Model F-165-1
$110.00
Model F-165-1

GM DELCO HEAT Products of General Motors

Pontiac's Only Heating Firm That Gives You Holdens Red Stamps
NO MONEY DOWN—36 MONTHS TO PAY!

O'BRIEN HEATING and SUPPLY
Authorized Oakland County Distributor
371 Voorheis Rd. FE 2-2919

If you earn $90.00 A WEEK
You can own this 3-bedroom National Home!
On a 75'x200' Lot—City Water—Gas Heat

Highest in Quality... Lowest Price by far!

ACT NOW!
25-Year Mortgages Are Available
Minimum Down Payment

Easy to own—wonderful to live in! See this big-value National home in our Open House showing. It's today's greatest home-buy! Spacious rooms with abundant floor-to-ceiling closets . . . large Youngstown kitchen . . . aluminum windows . . . lowest cost to heat, by far . . . easy to take care of, giving you many extra hours for pleasant living. And you can move in quickly—enjoy your own home sooner than you expect. Come see! You'll buy!

Open House

LOCATION
656 Miller Road
Take M-24 to Lake Orion — 6 Blocks East of Flint and Broadway Streets — Watch for Signs.
OPEN SATURDAY & SUNDAY FROM 1:00 P. M.

MODEL OPEN
Saturday and Sunday From 1 P. M.

MINIMUM DOWN PAYMENT
Terms Under FHA as Little as $1,300 Down
VA Terms as Little as $500 Down
25 Year Mortgage if Wanted—at Low 4½% Interest Rate
Just 5 Choice Lots Left — Order Now for This Year's Delivery

CRA MIN YAN
53½ West Huron St., Pontiac, Michigan FE 4-1549

AS ADVERTISED IN LIFE • GOOD HOUSEKEEPING • BETTER LIVING • PARENTS'

GAS HEAT
NOW AVAILABLE!

Big, New 3-BEDROOM HOME For Only $45 PER MONTH
★ INCLUDING TAXES AND INSURANCE ★

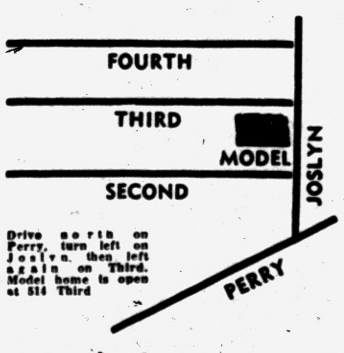

MODEL OPEN
DAILY and SUNDAYS

And Look at All These Features:
• City Water and Sewer
• Plastic Tile Bath
• Wood Gliding Windows
• 25½x36 (900 Sq. Ft. of Living Space)
• Large Lots . . . Neo. Schools

Total Price
$7400 FHA TERMS
Pay Only $750 Down!
Built by
BVG INVESTMENT CO.

PHONE FEderal 4-4138

See the New LOOK in GARAGES

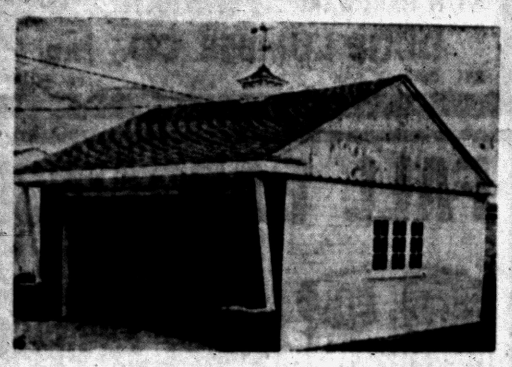

SPECIALIZING IN

Garages, Breezeways, Additions, Attic Remodeling, Recreation Rooms, Kitchen Remodeling, Commercial Buildings, Concrete Work, Porch Enclosures, Roofing, Siding, Bath Rooms, Swimming Pools

"There is no substitute for experience."

OPEN SUNDAYS 12:00 - 4:00

BOB'S BUILDING SERVICE

207 W. MONTCALM

At the flashing amber light just west of Oakland Ave.

A. Murray White FE 4-9544 Robert E. White

PRE-CUT or CONVENTIONAL HOMES

On Beautiful Waterford Hills Estate

SEE

HERBERT C. DAVIS

Real Estate — Builder

4925 Pontiac Lake Road OR 3-7614

WIGGS



The Perfect Fireplace Screen!

Nothing to pick up and move when you tend the fire . . . just pull the tab . . . the screen opens . . . it's out of your way . . . Closed it's safe . . . no sparks can fly out . . . 25 different styles . . . recessed like the picture . . . or attached on the front of the fireplace . . . Brass or black . . . Priced from about $25 . . . We install.

Phone for Estimate or Descriptive Catalog

PORTABLE AND ATTACHED TYPE SCREENS IN STOCK FOR IMMEDIATE DELIVERY

Weather Vanes $10.75

Black cast aluminum Weather Vane in 150 styles . . . brass staff, universal type attaching bracket fits almost any kind of roof . . . Free catalogue.



Mailbox and Post Signs

Cast aluminum Post Signs, House Identification Signs and Numbers . . . Mail Box Signs . . . Made to your order . . . Gives your house personality and makes it easier to find . . . These personalized gifts are inexpensive and very welcome . . . Phone FE 4-1234 or call at our store for a large catalogue . . . Over 150 designs.

WIGGS

24 W. Huron Street Pontiac

OPEN FRIDAY AND MONDAY 'TIL 9 P. M.

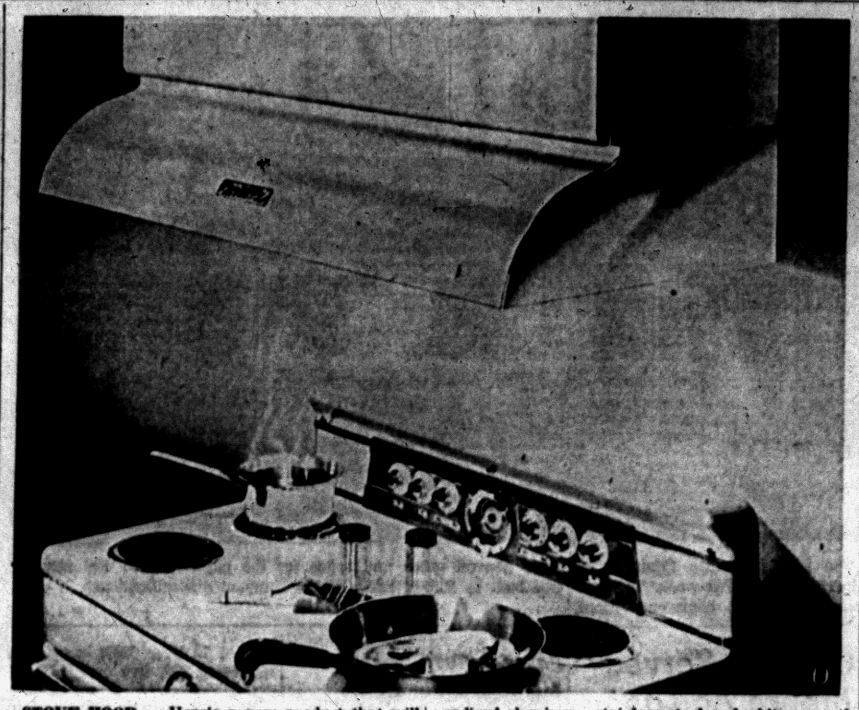

STOVE HOOD — Here's a new product that will insure fresh, clean air in the kitchen. The new Hood-Fan traps and exhausts hot, greasy cooking odors right over the range — before they have a chance to circulate in the kitchen and into other rooms. Made in a variety of finishes, including anodized copper, anodized aluminum, stainless steel and white enamel, the new hoods provide a welcome touch of colorful kitchen beauty. They're available from electrical supply houses, kitchen distributors and electrical contractors.

Waterford Hill Homes Planned

The orchard-coverd slopes and evergreen-encrusted top of Waterford Hill are about to have changes made. Announcement has been made of a new subdivision, Waterford Hill Manor, to be developed in the area by White Brothers.

* * *

Winding roads are already in, and lots ranging from 100 to 150 in width and from half to three-quarters of an acre deep are now available. Their price range is from $3300 to $19,000. It is expected that homes built in this new subdivision will be in the $30,000 to $50,000 class.

Because of the difficulties of breaking into Dixie Highway traffic, it is expected that the principal entrance to Waterford Hill Manor will be from Andersonville road. A second minor entrance may open from the Dixie, south side of the hill.

* * *

A recreation area and community building are in the plans, as well as bridle paths, toboggan slides, ski runs and picnic sites. There are no plans at present for making home sites out of the crest of the hill, long a landmark in the county.

LAKE ON BORDER

Van Norman Lake borders the new subdivision. There is a possibility of providing more lake-front lots by dredging out swamps and creating additional lakes.

* * *

Most of the roads already constructed on Waterford Hill follow the loop pattern. There are no dead end streets that may be continued some time in the future; there are only a few courts opening off main streets.

ELLIS CONST. CO.

Specialists in Re-Modeling!

2890 S. Woodward FE 2-2671

Willis M. BREWER

Broker

Complete Real Estate Service • Listings Wanted • Buy and Sell Contracts • Will Trade Contracts for Ranch Type Homes.

55 N. Parke St.

FE 4-5181

Use Pipe Clamp to Tighten That Stubborn Door

Exterior doors can and do stick for a lot of reasons and one of these is that the doors are coming apart at the seams. They come apart at the seams because they are not kept painted and water gets into the joints and softens up the glue that holds the pieces together.

* * *

Pretty soon the joint starts to come apart and that means the door will stick. The most common spot to find this trouble is on the



lower outside corner of an outside door for this is the spot that gets a good deal of snow and rain.

The sides, top and bottom of a panel door are put together with a mortise and tenon joint. The joint is made up with glue. In this day and age it's possible to use glues for work of this sort that aren't bothered by moisture but this was not the case just a few years back.

With older doors as soon as water got into the joint, the joint started to come apart. The only way to prevent this occurring is to keep the edges of the door well coated with paint.

* * *

When the frame of a door starts to pull apart, the first thing is to get it back together. For this you need a good side clamp— a bar or pipe clamp.

Put the clamp near the base of the door and tighten up to pull the frame together. Once the frame is tight again, the problem is how to keep it like that. Glue can't very well be used because it can't be worked into the joint very easily.

A metal mending plate set into the wood is good but a better method is to drill a ½" hole right through the joint and insert a ½" glued dowel. This should be as long as the door is thick and should hold things from coming apart for a good time to come.

Clothes Driers Rise

NEW YORK — There were 898,000 automatic home clothes driers produced in the United States in 1954, a 29 per cent increase over 1953. One gas drier was sold for every three electric units, according to the American Home Laundry Manufacturers Association.

Greater Return for 'Nest Eggs'

Long-Term Thrift Pays Greater Dollar Returns as Investments Boom

NEW YORK — The average American's "nest egg" is steadily growing and the long-term thrift and investment programs which have been built up over the years are bringing to the saver a greater dollar return in the aggregate than ever before.

At the same time the American people have made a record provision for the future to protect the individual and family, not only in accumulated savings and investments but also in life insurance and pension and retirement programs.

Figures compiled by the U. S. Department of Commerce show that the aggregate return on accumulated personal savings and investments crossed the $35 billion mark for the first time last year.

This sum represents the combination of personal interest income, dividends and rental income tabulated by the Department of Commerce in its compilation of the sources of personal income.

It does not include any return of principal such as occurs in withdrawals from savings accounts, sale or real estate or securities, etc.

The aggregate return on personal savings and investments in 1954 was up nearly $2 billions over the year before, and added up to two and three-quarters times the comparable figure in 1940.

It also contributed approximately $1 out of every $8 in all personal income before taxes last year, indicating the magnitude that the people's savings and investment programs have attained as a result of their persistent thrift.

Lumber

SASH & DOORS
BLDR'S SUPPLIES
BUILDERS' HDWE.
PAINTS

DICKIE Lumber Co.

2495 Orchard Lake Rd.

Phone FE 4-3538

Damage Suit Brought Against Habel Company

The U. S. District Attorney's office yesterday filed a $8,566 damage suit in Detroit Federal Court against the former Jack Habel Chevrolet Co., of Pontiac.

* * *

The government claim results from alleged loss or damaging of 23 post office vehicles stored in the Habel garage when it burned here March 3, 1954.

U. S. District Attorney Rodney C. Kropt said the suit claims negligence on the part of employes at the garage.

Says Billboards Must Go

OSLO—Under a Norwegian law called the Nature Conservation Act all billboards along Norwegian highways must be removed before 1956 or the job will be done by the police and the owner will pay for the work.

NOW! DU PONT TWO-PURPOSE HOUSE PAINT



Specially made for wood-masonry homes

★ Prevents white staining on masonry below painted surfaces

★ An ideal white for tinting to light colors

Costs no more than ordinary house paint!

$6.35 Gal.

Donaldson Lumber Company

27 Orchard Lake Ave.

FE 2-8381

DUPONT PAINTS for every purpose

Navy Specifies Plastic for Electrical Fittings

WASHINGTON — The Navy has specified the use of nylon plastic for one type of electrical fitting in all new ship construction. Use of the plastic fitting makes possible a reduction of 30 to 45 tons in the weight of large aircraft carriers. The plastic "stuffing tube" is used to form a watertight seal where an electrical cable enters a fixture or terminal box.

Insulate *Right* with ZONOLITE®

INSULATING FILL

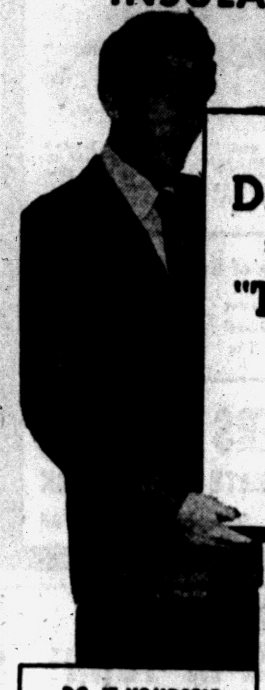

Says DANNY KAYE

STAR OF PARAMOUNT'S "THE COURT JESTER"

In VISTAVISION

Color by Technicolor

DO-IT-YOURSELF IN ONE AFTERNOON as low as $67.60 insulates an average attic

SAVE UP TO 40% ON FUEL BILLS

In two to four hours you can insulate your home—do-it-yourself with Zonolite vermiculite, the miracle mineral that pours into place.

Zonolite usually pays for itself in two or three seasons—thru fuel savings. Adds materially to the value and comfort of your home. Rotproof, rodent-proof, fireproof ... guaranteed in writing for the life of your home! Let us figure the low cost of insulating your home today.

Only $1.40 Per Bag

Covers 17 square ft. 3" thick

Come In For FREE Estimate

CHURCH'S, INC.

107 Squirrel Road, Auburn Heights FE 2-0233

FOR *Best-Quality* CONCRETE

Phone FEderal 2-0283



★ 2-WAY RADIOS in our trucks for FASTER DELIVERY!

★ You can depend on us for QUALITY . . . SERVICE . . . SATISFACTION!

CATSMAN TRANSIT-MIX CONCRETE

399 S. PADDOCK ST.

GET YOUR GARAGE BEFORE WINTER!

GARAGES

FHA TERMS No Money Down



2-CAR FRAME



1½-CAR and PORCH



- Attic Rooms
- Porches
- Additions
- Recreation Rooms
- Roofing and Siding

Cement Work
Aluminum or Wood Combination Windows

FE 2-1211 or FE 5-9236 FREE ESTIMATES



2-CAR FRAME



2-CAR FRAME

Our Representative Will Call at Your Convenience! No Obligation!

We build any size or style, frame or masonry. All jobs expertly constructed with quality materials. Complete cement work.

Order Now for Early Delivery!

---- SEE US FOR YOUR ----
COMPLETE BUILDING SERVICE
No Money Down—FHA Terms—Free Estimates

ADDITIONS . . PORCHES . . BREEZEWAYS . . ROOFING . . SIDING (ALUMINUM, ASBESTOS, INSULATED, WOOD SHAKES) CEMENT WORK. ALUMINUM COMBINATION DOORS AND WINDOWS . . . RONDEL FOLDING ALUMINUM AWNINGS . . . ASPHALT PAVING FOR DRIVEWAYS AND PARKING AREAS.

G & M Construction Co.

★ OPEN SUNDAYS 12 NOON TO 4:00 P. M. ★

2260 Dixie Hwy. — North of Telegraph Rd., Pontiac

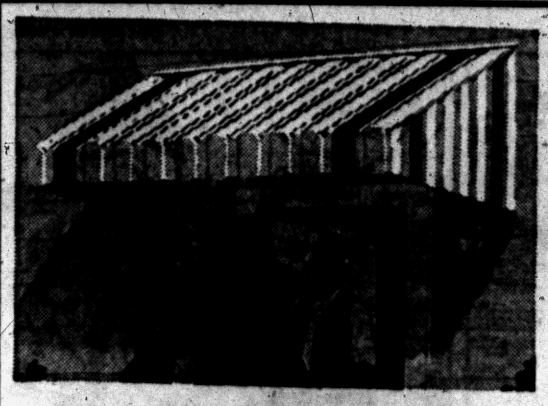

the new FLEXALUM®
ALUMINUM DOOR CANOPY

There's a Flexalum Awning for every Installation: Windows! Carports! Patios!



NO MONEY DOWN!
FREE ESTIMATES!

Guaranteed by Good Housekeeping

L&V AWNING COMPANY
FE 5-2102 163 W. Montcalm

Your Dream Kitchen
Custom-Built to Exact Measurements!

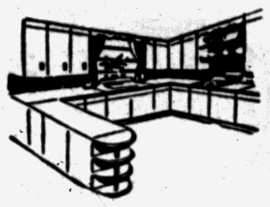

Built of Matched Panels of Select Birch
Any Built-in Feature Such as:
THERMADOR RANGES AND OVENS
ELECTRIC DISHWASHERS
VENTILATING HOODS
FOOD FREEZERS
LAZY SUSANS
COUNTER TOPS OF GENUINE FORMICA OR COVED MICARTA

Finest Quality Modern, Colonial or Contemporary Hardware

We're specialists in designing and building Custom Dream Kitchens and Bathroom Vanities for your new home or to modernize your present home. Prices include complete installation. Estimates free.

Terms Available — See Our Display at
The CABINET SHOP
Open Monday and Thursday Eves. 'til 9
3088 West Huron Near Elizabeth Lake Road FE 5-9331

TORIDHEET
WALL-FLAME OIL HEAT
for the Tops
In Comfort, Convenience and Economy.



For Free Heating Survey and Estimate, Call
AUTOMATIC HEATING CO.
5,000 Successful Installations in Pontiac Area
17 Orchard Lake Ave. FE 2-9124

Enjoy GAS Heat This Winter!
DRIVE OUT TODAY
SEE NATIONAL HOMES' AVALON AND BARCLAY PRICED JUST RIGHT

- Lake Privileges
- Automatic Heat
- Aluminum Windows
- Youngstown Kitchens

Judah Lake Estates

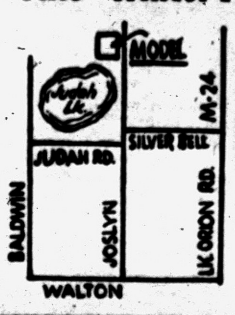

Don't Wait!
ONLY 6 LEFT!



"The Meadowbrook"
3-Bedroom
Brick Homes
$750 Down — FHA or GI Mortgages

- Full Basement
- Gas Heat
- Oak Floors
- Paved Streets
- Tiled Baths
- Large Lots

Drive out Dixie Hwy. to Watkins Lake Road, turn left to Lakewood Drive, then turn right to new homes.

(Near Watkins Lake)
In Waterford Township

Open Daily and Sunday, 1 to 8 P. M.
WM. A. KENNEDY 8097 W. Huron FE 4-3569

Inexpensive Alterations Can Revitalize Kitchen

Because at least 80 per cent of today's homes were built ten years ago or more, their kitchens often are drab looking and unhandy. The major units of stove, refrigerator and sink may be placed conveniently, but storage space is cramped and inadaquate, and work areas are crowded by new equipment and appliances.

Any home maker can transform her kitchen and simplify the way it operates by careful planning and a few inexpenseive changes. She can make it easier to clean, and to keep clean, and a pleasanter place in which to prepare and serve the family's food. Here are ways to make an old kitchen young, both in looks and efficiency, suggested by the Construction Research Bureau, national clearing house for building information.

The first step in making over a kitchen is to put every inch of space to work. Begin with a survey of existing storage space.

Utilize wasted space between shelves and in deep drawers by putting in half shelves and trays. Measure all equipment and file away your appliances within fingertip reach, but off work counters when not in use.

FOR NEAT OUTLOOK

Re-arrange your storage space so everything is where you need it, when you need it. A shallow set of shelves installed in a corner will hold many small articles. Pull-out racks, sliding shelves, or "Lazy Susan" spin shelves all make kitchen equipment more easily accessible.

Perk up counter and sink tops by installing resilient vinyl material by the yard on work surfaces, in bright colors to match or contrast with a new tile floor. This sturdy material wipes clean with minimum effort and resists staining.

A hinged drop leaf on the wall or a counter end will double as a snack bar or extra working area. Hang pots and pans on hooks, rods or a decoratively painted old hat rack over the stove. File pan lids and shallow baking dishes in special racks attached to the inside of cupboard or closet doors.

* * *

Store china and dishes near the dining area to save steps and fatigue, and to speed service and clearing up tasks. Cup, platter and plate racks will help save space.

Keep cleaning and washing supplies under the sink or in a nearby cupboard, readily accessible. Set aside shelf area for storage of canned goods and extra supplies of all kinds.

Insure adequate ventilation by installing an exhaust fan in one section of the window to carry off cooking odors and provide cool, fresh air at all times.

Here Are Hints to Help Combat Concrete 'Gray'

The problem for today is what to do with nice white concrete steps, stoops and porches that pretty soon start to get dirty.

Well, one thing is to wash them —use plain old soap and water and rinse with plenty of fresh water. Wet down the surface before you go to work scrubbing so that the porous concrete won't absorb the dirty water and make things even worse.

But even if you wash down these surfaces at frequent intervals they'll eventually turn a sort of dirty gray which is not the most attractive color.

One solution to this problem would be to paint the concrete but ordinary paints don't stand up too well when exposed to both moisture and wear. Even a cement paint will not last for very long if it's subject to wear.



One solution, if the surface is not too soiled is to seal it with a special seal made for this purpose. The seal prevents the masonry absorbing dirt and this makes it a simple matter to wash down the surface when is becomes soiled.

Another solution is to coat the masonry with a concrete stain. Stains of this type differ from paints in that they are absorbed by the masonry. They won't wear off quickly. In fact the only way they can be worn off is by the wearing down of the masonry.

The other advantage they have is that they aren't damaged by moisture. It's best if they are applied to the surface before it becomes too dirty but if the surface is pretty soiled, a dark stain should do a fair job in concealing the imbedded dirt.

Spray Removes Grime From Machinery Parts

NEW YORK — A new aerosol spray makes possible the easy removal of heavy deposits of grease and oil that are messy and make auto engines, marine equipment, or other machinery appear old beyond their years.

The spray softens and loosens the deposits so they can be flushed clean with water, its manufacturer says. The product reportedly contains no acids or alkalis that might harm metal.

Lakes Area Prosperous

CHICAGO —The Great Lakes region is the world's richest and most concentrated market. On this 8 per cent of the nation's land area 21 per cent of the United States population lives and produces 33 per cent of the country's manufacturing dollars.

Female Workers Younger

TOKYO—Female workers in Japan are generally younger than male employes. The average age of the women is 23.7 and the men 32.5. This is mainly because most Japanese women do not continue to work after their marriage.

SEE US FIRST

FIRST for Best Price and Quick Service
Land Contracts
Real Estate
Insurance
Trust Service
Investments

Dawson & Watson
E. J. Dawson, Hugh A. Watson
11½ N. Saginaw St.
Ph. FE 2-5420, Pontiac

Only 2 Left!
2 BEDROOM
$450 DOWN
FHA TERMS
Complete Monthly Payments
$51

Greenlawn, just South of Commerce Road. 3 blocks East of Union Lake Rd.

Model Open Saturday & Sunday 1 - 6
COLWELL HOMES, INC.
MI 6-2022
4057 Maple Rd.
Birmingham

Commercial and Industrial Wiring Specialists
BALLARD ELECTRIC CO.
548 S. Paddock St. FE 4-5501

Kids' Shoe Output Up

ST. LOUIS — The nation's manufacturers of children's shoes are producing them at a rate 56 per cent above the five-year average of 1936-40. This compares with a gain of 28 per cent over the same period for the American shoe industry's over-all production.

NATIONAL HOMES OPEN HOUSE

Act Now!
...only a few no d.
30-year mortgages are still available

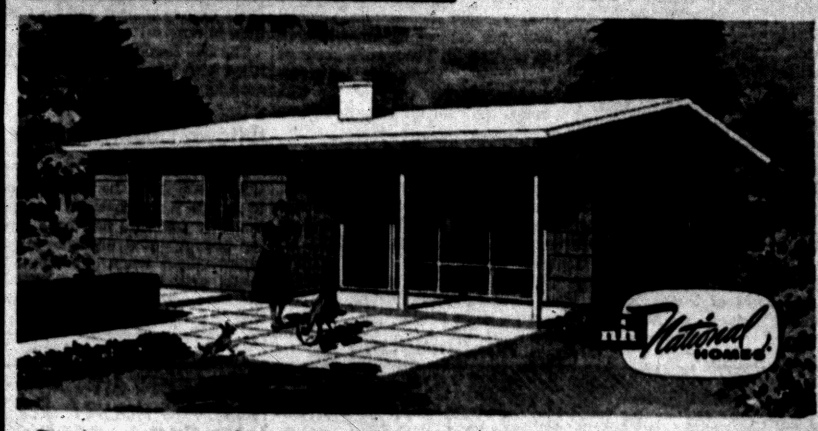

So easy to Own...So wonderful to Live in!

Highest in QUALITY...
LOWEST PRICE by Far...

... that's our new feature home, a spacious 3-bedroom beauty by National. Big rooms, abundant closets, aluminum windows, large Youngstown kitchen ... Quick occupancy—*start living* in your own home sooner than you expect! Come, see it TODAY!

AS ADVERTISED IN LIFE

LOW DOWN PAYMENT
Monthly Payments as Low as $41.30 plus taxes

LOCATION
Ideally situated. Only 1.2 miles north of Union Lake Village on Union Lake Rd., turn left on Hutchins Rd. Model home located just 1,000 feet west of St. Patrick's Catholic Church.

MODEL OPEN
Daily and Sundays from
10 A. M. to 8 P. M.

DRIVE OUT TOMORROW!

JOHNSON CONSTRUCTION
Phone MI 4-0328 Box 388, Birmingham, Mich.



Delco-Heat Conditionairs, oil-fired furnaces, are available for every type of heating installation.

for BETTER HEATING at LOWER COST!...

Delco-Heat Conditionairs, gas-fired furnaces, offer fast, low-cost installation and trouble-free operation.

GM DELCO-HEAT
Product of General Motors

HIGH QUALITY and LOW COST...YOURS ONLY WITH EXCLUSIVE GENERAL MOTORS DELCO-HEAT ASSEMBLY LINE PRODUCTION

Now you can enjoy healthful, trouble-free, automatic heat ... with high quality and low cost made possible only by General Motors Delco-Heat assembly line production! This perfect home heating buy gives you the last word in heating comfort, cleanliness and convenience ... with maximum fuel economy and long trouble-free life. With GM Delco-Heat you have all three top value advantages ... the finest in modern, automatic oil or gas heating ... built and backed by General Motors ... and low cost! *Plus*, dependable, expert installation through your Delco-Heat Dealer.

LIFE ... read in Better Homes and Gardens

Delco-Heat conversion burners, gas or oil, are easily adapted to any type furnace or boiler.

EASY PAYMENT TERMS can be arranged to fit your needs.

ORDER YOUR INSTALLATION NOW!

... SEE YOUR DEPENDABLE DELCO-HEAT DEALER TODAY!
Your Delco-Heat Dealer is a trained heating specialist, prepared to survey your heating needs ... properly install and service your Delco-Heat equipment.

O'Brien Heating & Supply
371 Voorheis
Phone: Federal 2-2919

Wolverine Heating & Sheet Metal
1234 Baldwin
Phone: Federal 2-2113

For the name of the DELCO-HEAT DEALER in your area, consult the yellow pages of your telephone directory under "Furnaces," "Oil Burners," or "Gas Burners."

U. S. Bond Sales Gain in County

August and 8-Months Sales Well Ahead of Previous Year

Residents of Oakland County purchased $1,524,177 in Series E and H United States savings bonds during August of this year, it was announced today by Alfred C. Girard, chairman, Oakland County savings bond committee.

This compares with purchases of $1,190,687 for August of 1954. County total for the first eight months of 1955 was $12,465,935, which constitutes a comfortable margin over the $10,377,357 bought during the January-August period a year ago.

Total sales of Series E and H bonds in Michigan for August were $28,346,400, an increase of 8.7 per cent over August 1954, according to Noble D. Travis, state chairman, U. S. savings bond division.

Michigan sales of the two popular series were $222,806,000 sold during the first eight months of 1955, up 13.5 per cent from the $196,225,000 sold in the same period of 1954. This represents the highest January-August total for 10 years.

Travis said Michigan had achievd 69.24 per cent of its annual quota as of Aug. 31. The state's quota of $321,800,000 represents approximately six per cent of the $5.5 billion national goal for this year.

Enjoy New Courses

St. Frederick students report that this year's new courses are enjoyable. In crafts the students are making breadroll baskets for their dinner tables. The Christian Family Living class, in its study of personality, is finding out just what makes people tick.

Law Arms to Embrace at Escanaba Wedding

ESCANABA (AP)—Arms of the law will embrace each other when the sheriff's son takes the police chief's daughter as his bride here today.

The marriage will unite Miss Bernnice Mae Finn, daughter of Police Chief and Mrs. John Finn, and John P. Miron, son of the Delta County Sheriff and Mrs. William Miron.

The two families have been identified with law enforcement in this area for more than 25 years.

Ottawa County to Vote

GRAND HAVEN (AP) — Ottawa County will go to the polls Tuesday to weigh a proposal to increase taxes by one mill for three years for primary and secondary road improvement funds. The measure would provide $162,000 a year at the state equalization figure on the assessed valuation.

BOARDING HOUSE



OUT OUR WAY



DIXIE DUGAN

By McEvoy and Strieber



DO IT YOURSELF by Brickson



Boy! The mosquitoes are really rough this season!



"Say, isn't that the brush I bought you for Father's day?"

NICK HALIDAY

By Keats Petree

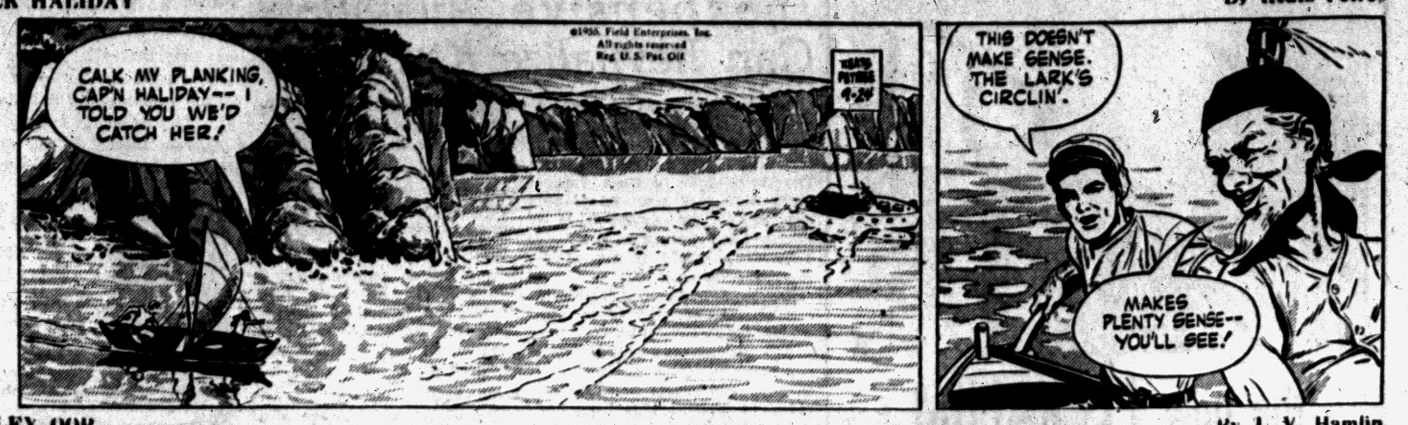

ALLEY OOP

By V. T. Hamlin



NANCY

By Ernie Bushmiller

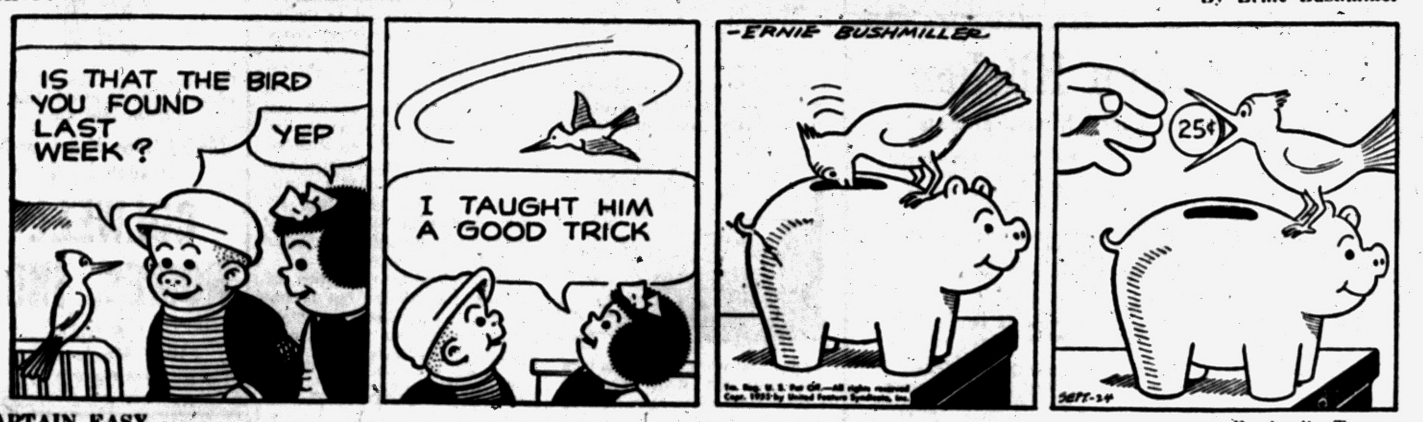

CAPTAIN EASY

By Leslie Turner



BOOTS AND HER BUDDIES

By Edgar Martin

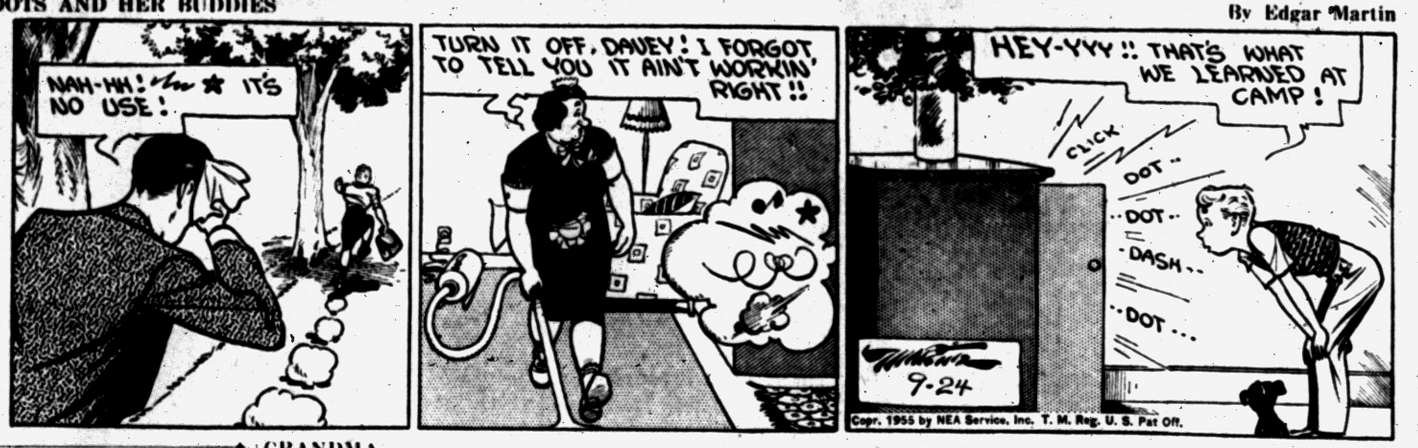

GRANDMA

By Charles Kuhn



HALF ACRE CASTLE

By John Morris



DONALD DUCK

By Walt Disney



TODAY'S ASSIGNMENT FOR:

JUNIOR EDITORS

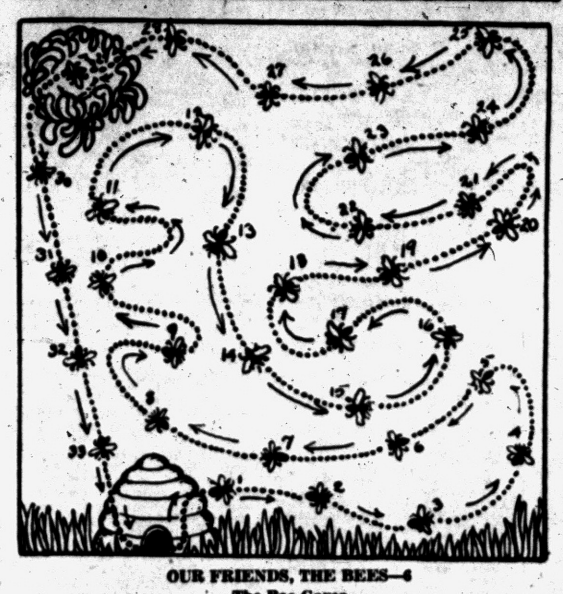

OUR FRIENDS, THE BEES—6

The Bee Game

When a working bee is about two weeks old, she changes jobs. Until then she has been doing various chores inside the hive. Now she starts flying afield to gather nectar from flowers. She may go as far as four or five miles, flying at five to 20 miles per hour. When she finds a new flower patch yielding lots of nectar, she returns to the hive loaded and performs a little dance. The way she dances tells the other bees the direction and distance to the flower patch.

Here is a game based on a real diagram of a bee's flight to a flower.

Color the picture — the grass green, the sky blue, the flowers pink, the hive yellow.

Use two small buttons of different colors as counters and toss a penny for the number of plays — heads one move and tails two moves. In turn, each player moves his button from bee to bee along the line of flight. To win, you must toss the penny so that your move takes you just to the hive and not beyond. If you get two moves when you should have one, you miss a turn and try again.

Monday: Autumn Is Coming

Lois Crittenden Marries in Candlelight Ceremony

AUBURN HEIGHTS—In a candlelight ceremony Friday evening at Auburn Heights Free Methodist Church, Lois Crittenden became the bride of Earnest Cummings.

* * *

The Rev. E. H. Cummings, father of the bridegroom, and the Rev. E. E. Walling, uncle of the bride, performed the service before 175 guests. Lois is the daughter of Mr. and Mrs. R. E. Crittenden and Earnest is the son of Rev. and Mrs. E. H. Cummings, all of Auburn Heights.

The bride's full length gown of lace over satin featured a scalloped neckline embroidered with iridescent sequins which also dotted the double overskirt. A head band of seed pearls and sequins secured her fingertip veil of illusion.

Lois carried a cascade arrangement of yellow roses.

Edith Harden served as maid of honor and Marilyn Cummings was bridesmaid. Lillian Bowker and Wilma Perry were flower girls.

Eldon Cummings served his brother as best man. Ushers were Dale Jenkinson, Glenn Poet and Russell Cullum.

A reception immediately following the ceremony was held at the Southwest Avon Community Forum.

Following their honeymoon trip, the couple will reside in Spring Arbor, where both plan to attend college.



MRS. EARNEST CUMMINGS

Elect New Officers at Donelson School

WATERFORD — New officers were elected at the initial meeting of the Donelson School PTA recently.

The new president is Mrs. James Balmer; father vice-president, William Heimbuck; mother vice-president, Mrs. Willis LeFurgy; teacher vice-president, Alberta Maiden; corresponding secretary, Mrs. Harold Jacober; recording secretary, Mrs. William E. Hard; treasurer, Charles Garven; and historian, Mrs. Walter Barningham.

William Shunck, Superintendent of Waterford Township Schools, addressed the group. He observed that enrollment in township schools has risen from 3,000 in 1945 to 8,850 in 1955. However, he said, he had a cheerful outlook because four new elementary schools will be opening in February, 1956 and due to new state legislature there is now a way to plan for expansion without raising taxes. The state now allows school districts long-range bonds of 25 to 30 years and also that they may maintain less reserve. Shunck hopes for a vote in February on a 3 million dollar bond issue to cover the cost of another junior high school, four more elementary schools and sites for future schools.

Angola, French West Africa, now has a population of 4,200,000, Luanda reports.

INSURANCE
Is Our Business
THATCHER PATTERSON & WERNET
600 Community National Bank Bldg. FE 2-9224

County PTA Group Holds All-Day Meet

Mrs. Florence Pierce, past parliamentarian of Michigan Congress of Parents and Teachers spoke to a group of 79 members of the Oakland County Council PTA this week.

Twenty Oakland County schools were represented at the all-day meeting held at the Bethany Baptist Church in Pontiac.

Mrs. W. A. Kelly, president of the council, named the following chairmen for the year and the schools they represent: Budget and finance, Mrs. E. T. Johnson, Walled Lake High; civil defense, Mrs. John Warren, Scotch; health and summer round up, Mrs. Edward Fuller, Davisburg; hospitality, Mrs. Lester Carlson, Stringham; housing, Mrs. Claud Holcomb; Lambert; juvenile protection, and adult education, Mrs. Harold Zimmerman, Donelson.

Others are: advisor, Frieda Huggett, Waterford; library, Mrs. Arild Weborg, Walled Lake Elementary; membership, Mr. and Mrs. Hugh Findlay, Dublin; music, Mrs. R. N. Hickson, Waterford Center; National Parent Teacher, Mrs. Walter Havrane, Sashabaw; parliamentarian, Mrs. Iva O'Dell, Donelson; program, Mrs. R. C. Hughes, Glengary; publications, Mrs. Arthur Heiple, Lambert; publicity, Mrs. Harvey Haslock, Holly High; safety, Clyde Haskill, Drayton Plains; and telephone, Mrs. Ralph Bergmann, Lambert; and assistant, Mrs. George Hedding, Williams Lake.

News in Brief

If your friend's in jail and needs bail Ph FE 5-9424 or MA 5-4031

Driving Lessons. Safe-Way Driving School. FE. 2-2253. —Adv

Hayride Parties. Food furnished. FE 2-3231. —Adv.

The way a man wears a hat is individual with him. The angle and shape depend on the man's facial contour and sometimes even his mood, says Parrill of the Adam.

WANTED
Land Contract Buyers
Call Meryl Stoddard
Land Contract Broker
CEdar 5-8058 Collect

MARKETS

Produce

DETROIT PRODUCE

DTROIT, Sept. 23 (AP)—U.S. Department of Agriculture) — The Detroit Union Produce Terminal report:

Apples: Mich. open bu. crts 2½" up U.S. No. 1 Wolf River 2.25-2.50; Wealthys 2.75-3.00; Chenangos 2.25-3.50; Delicious 3.00; McIntosh 3.50, few 3.75; N.J. bu. bkts. red Delicious 2½" up U.S. No. 1 3.25-3.50.

Cantaloups: Calif. jumbo crts. 23s 4.75, 27s 5.00-5.25.

Carrots: Topped and washed, 1-lb film sacks: Calif. 48s 4.75-5.00 ctns. 24s 2.50; Mich. ctns. 24s 2.25-2.40.

Cauliflower: Calif. pony crts. 12s 3.00-3.50; wgn crts. 18s 5.75.

Celery: 16" crts. Pascal 2-2½ doz: Wisconsin 4.00; California 5.50-6.00, few 5.25 ctns. 12-18s 2.85-3.00.

Cranberries: Massachusetts ctns. 24-1 lb film sacks early blacks 3.75.

Grapes: Otrect receipts Calif. lugs Thompson seedless 2.00-3.10, fair 2.00-2.25, ribers 4.50.

Lettuce: California ctns. dry pack Iceberg 2 doz. 3.50-4.25, mostly 3.75-4.00, 1½ doz. 3.50.

Onions: 50 lb sacks; Idaho Yellows, large 2.50-2.75; Colorado Yellows generally good 3.15-3.25; Michigan Yellow GlobLes 1.75-2.00, few low 1.50, large few 2.00-2.25; White Globes med. 2.50-2.75, Reds 2.75-3.00 ctns 24-3 lb film sacks Yellow Globes 1.90-2.00, few 2.25, fair low 1.50.

Peaches: Susbeis U.S. No. 1 min. sizes unless otherwise stated: Mich. Hale Havens 2" 1.50-2.00; Elbertas 2" 2.00-2.50; 2¼" 2.75-3.25; 2½" 3.25; fertile Hales 2½" ripe 2.25-2.50; Hales 2¼" 4.00-4.25; 2" 4.75-5.00; W. Va. Rio Oso Gems up 6.00, Penn. ¼ bu bskts Hales 2¼" 4.75-5.00; Elbertas 2" up 3.75; 4.00 ripe 3.00-3.15; N.J. ¼ bu. bskts Elbertas 2¼" 4.00 Hales 2½" up 5.00 Rio Oso Gems 2" up 3.50-3.75, 2½" 4.25-4.50

A washed unless omerwise stated: Calif. long whites 3.50-4.00 Idaho long whites 3.50-3.75, few low 3.25, russets 4.00-4.25; 50 lb sacks 2.00-2.15 Wash. long whites fair 3.25-3.35; early grems 2.75-3.00; russets 4.15 Wis reds 2.25-2.75, 50 lb sacks 1.20-1.35, Ind Chippewas 2.35-2.50; Mich. 50 lb sacks round whites unwashed 90-1.00 10s 80 cents; round reds 1.00

Potatoes: 100 lb sacks U.S. No. 1 size A washed unless otherwise stated: Calif. Long Whites fair 3.25-3.50, Idaho Long Whites 3.85, Russets 4.00-4.25, 50 lb. sacks 2.15; Washington ong Whites 3.75, Russets 4.00-4.50, 50 lb sacks 2.00; Wisconsin Reds 2.00-2.50, 50 lb sacks 1.10-1.35, Chippewas 2.50, 50 lb sacks 2.15-2.25, Gems 2.35 Russets 3.35-3.40, Indiana Chippewas 2.25-2.35; Michigan Round Whites washed and unwashed 50-lb. sacks 90-1.15, 15-lb. sacks 35 cents, 10-lb. sacks 27 cents.

County Deaths

Francis C. Nemeth

WALLED LAKE — Service for Francis C. Nemeth, 18, of 1635 Shankin Dr., will be held at 10 a.m. Tuesday at St. William Catholic Church with burial in Holy Sepulchre Cemetery. Francis died today as the result of an automobile accident.

Survivors include his parents three brothers, the Rev. Fr. Emery Nemeth, Assistant Pastor of Lady Queen of Angel's Church in New York, Julius of Cheboygan and Steve of Walled Lake; three sisters Mrs. D. D. Werner of Wyandotte, Mrs. Charles Kopovits of Walled Lake; and Mrs. Julius Turscak of Detroit.

Winifred E. Burnett

FARMINGTON—Service for Winifred E. Burnett, 53, of 33808 Grand River, will be held at 2 p.m. Monday from the Spencer J. Heeney Funeral Home with burial in North Farmington Cemetery. Mrs. Burnett died yesterday in St. Joseph Hospital.

She is survived by one son, Daniel Lee of Farmington; two sisters, Mrs. Lillian Bowers of Bowling Green, Ohio, and Mrs. Gerald Parke also of Bowling Green and one brother, the Rev. Albert Walling of Miami.

Elwood (Bud) Thornton

HIGHLAND—Service for Elwood (Bud) Thronton, 39, of 1137 Livingston, will be held at 2 p.m. Sunday at the Highland Methodist Church with burial in the Highland Cemetery Mr. Thornton died suddenly Thursday.

He is survived by his widow, Ada; four children, Patricia, Sharon, Sheldon, and Richard, all at home; parents, Mr. and Mrs. Sheldon Thornton; and two brothers, Wilbur of Highland and Aden of Pontiac.

Melbourn Louis Cash

NEW HUDSON—Service for Melbourn Louis Cash, infant, will be held at 10:30 a.m. Monday from the Phillips Funeral Home with burial in the New Hudson Cemetery. The baby died Friday morning at the University Hospital in Ann Arbor.

His only survivors are his parents Mr. and Mrs. Melbourn Cash of Grand River.

Jacob Schenk

ROMEO — Service for Jacob Schenk, 82, of 297 Ewell St. was held at 2 p.m. today at Roth's Home for Funerals with burial in Acacia Park Cemetery in Birmingham. He died suddenly Thursday.

Surviving are his widow, Lydia; five daughters, Mrs. Gladys Wood, Romeo, Mrs. Sylvia Trayner, Detroit, Mrs. Myrtle McHale of Harper Woods, Mrs. Eva Kobe of Farmington and Mrs. Elizabeth Jones of Rochester; two sons, Hilbert of Farmington and Jack of Romeo; one brother, Michael of Ann Arbor, 12 grandchildren and give great grandchildren.

George Arthur Hesketh III

ROCHESTER — Service for George Arthur Hesketh III, infant, was held today from the William R. Potere Funeral Home with burial in Mt. Avon Cemetery. The baby died a short while after birth.

Survivors include his parents, Mr. and Mrs. George Hesketh Jr.; grandparents, Mr. and Mrs. George Hesketh Sr. and Mr. and Mrs. Ruby Woodie, all of Rochester.

Imlay Community Chest Ready for Fall Drive

IMLAY CITY—An Imlay City Community Chest has been organized here after several meetings of representatives of the various organizations of the community.

The Board of Directors met this week to complete plans for the fall drive.

The committee is composed of A. D. Conley, chairman, William Nachtrieb, Mrs. John Homer, Mrs. George Noble, Mrs. Richard Balabon, Serge Miller, Dr. K. T. Buchanan, Rev. Ralph Baumbach, George Snyder and Richard Wheeler.

Jane, Jeanne on Stand for Impudent Interview

By EARL WILSON

NEW YORK—Jane Russell, honey, take the stand!

And Jeanne Crain, sweetie, you take the stand, too. This'll be a double-barreled Impudent Interview.

★ ★ ★ ★

Q. (Asked across a back table) "Jane, dear, do you know you're lousy copy?"

A. (Nonchalantly chewing her gum "Yep. I never make headlines by getting divorces and things—I'm dull and I'm going to stay that way."

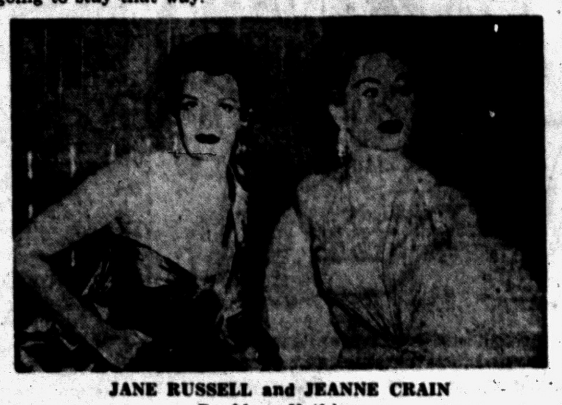

JANE RUSSELL and JEANNE CRAIN
... Double or Nothing ...

Q. "Couldn't you separate from your old man just once for a story?"

A. "Nope."

Q. "But where is Bob—answer me that?"

A. "Deer hunting in California. Every Thursday he goes deer hunting and stays till Sunday. And while he's away I do things I like . . . art museums or music or something. He's a pretty smart guy, my husband. After all, he was a quarterback and carried all the plays around in his head. Some of the movie people probably think, 'Bob Waterfield, just a dumb football player.' But they're finding out!"

Q. "You two sound compatible?"

A. "We broke up once before we were married, but I found out without him, I wasn't home."

Q. "In this 'Russfield Corporation' you and Bob formed, what office do you hold?"

A. (Adjusting the bones of her gown which were punching her annoyingly in the ribs) "I'm the asset, kid!"

★ ★ ★ ★

Jane and Jeanne were here with Richard Sale of Hollywood, author and co-writer, exploiting their movie, "Gentlemen Marry Brunettes." Jeanne, the mother of four, had on, or off, a plunging neckline that would make Russell hustle her bustle to show more.

Q. "I love your red hair, Jeanne. Is it phony?"

A. "What'll I tell him, Jane? Listen, I dyed for you, aren't you going to die for me?"

JANE—"Jeanne actually has chestnut brown hair. A couple years ago she cut her hair and went red. She went dark for this picture—darker than me even—then she went light again. Now she'll probably do a picture called 'Gentlemen Chase Redheads'."

Q. "Jeanne, what did the French call you when you were over there making the picture?"

A. "'Jahn Cronn.' My name in French sounds like an educated grunt."

Q. "What did the French call you, Jane?"

A. "La Boost!"

★ ★ ★ ★

Q. "Jane, what're your plans after you finish up the 6-pictures-for-$1,000,000 deal you made with Hughes?"

A. "I'm going to Siberia."

Q. "To retire?"

A. "It'll be Siberia as far as you guys are concerned.

★ ★ ★ ★

THE WEEKEND WINDUP . . .

MGM's sore at the execs of "$64,000 Question." The quizzers won't let M. C. Hal March plug the film he's appearing in. "It's Always Fair Weather." He mentioned it once and they screamed.

WISH I'D SAID THAT: The Cynthiana (Ky.) Democrat reports that things are so quiet and peaceful that the sheriff's automatic-winding wristwatch stopped.

TODAY'S BEST SMILE: "There was one woman," reports H. G. Hutcheson, "who was always inventing ways to camouflage hamburger. Each night her husband would ask, "How now, ground cow?'". That's earl, brother.

(Copyright 1955, the Hall Syndicate, Inc.)



MR. AND MRS. R. STONE

Twila Lintz Weds Richard E. Stone in Oxford Church

OXFORD — The Oxford Methodist Church was the scene of the recent marriage of Twila Harriet Lintz, daughter of Mrs. Georgina Lintz of Oxford, and Richard Earl Stone, son of Mr. and Mrs. Earl Stone of North Branch.

* * *

The bride wore a gown of white satin colonial style, fashioned by her mother. Her veil of illusion fell from a tiara of stephanotis. She carried a white Bible with a bouquet of orchids and stephanotis.

The bride's sister, Nona Lintz was maid of honor and her sister-in-law, Mrs. Betty Lintz was bridesmaid. Little Delilah Lintz was flower girl.

The bridegroom was attended by his brothers, Russel and Robert. Seating the guests were Duane Reynolds and George Lintz.

A reception was held at the bride's home immediately following the ceremony. Mr. and Mrs. Stone will reside at 29 First St. in Oxford.

If a piece of magnesium is attached to a ship or buried pipe, the magnesium will dissolve completely before the steel begins to corrode.

Notice of Intention to Construct Sanitary Sewer on Howland Avenue.

You are hereby notified that at a regular meeting of the Commission of the City of Pontiac, Michigan held on the 20th day of September 1955 by resolution it was declared to be the intention of the City Commission to construct sanitary sewer on Howland Avenue from Dellwood avenue to Luther street at an estimated cost of $2,527.60 and that the plan, profile and estimate of said improvement is on file for public inspection.

It is further intended to construct said improvement in accordance with the plan, profile and estimate, and that the cost thereof shall be defrayed by special assessment according to benefits against Lots 71 thru 77 both, inclusive, Bloomfield Hills Sub. No. 2 and Lots 295 and 326 Woodward Estates Subdivision shall constitute the special assessment district to defray $1,241.55 of the estimated cost and expenses thereof and that $839.25 of the estimated cost and expenses thereof shall be paid from the Sewage Treatment Funds, and that $448.00, the estimated cost of sewer stubs shall be assessed against Lots 71 thru 77 both inclusive, Bloomfield Hills Sub.

NOTICE IS HEREBY GIVEN

That the Commission of the City of Pontiac, Michigan, will meet in the Commission Chamber on the 27th day of September 1955 at 8 o'clock p.m. to hear suggestions and objections that may be made by parties interested.

W.O. 8960

Dated: September 22, 1955.

ADA R. EVANS,
City Clerk.
Sept. 24, 1955

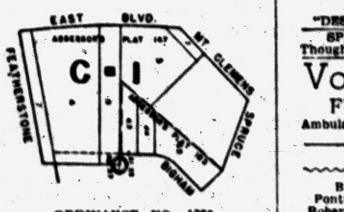

ORDINANCE NO. 1288

An Ordinance to Amend the Building Zone Map to Resone to C-1 Lots in Assessor's Plat 147 and Assessor's Plat 103.

Adopted: September 20, 1955
Effective: September 30, 1955.

An Ordinance to Amend the Building Zone Map of Ordinance No. 944, known as the "Building Zone Ordinance."

The City of Pontiac Ordains:

Section 1. The building zone map of the Building Zone Ordinance is hereby amended to provide that the land in the description hereinafter set forth, be classified as Commercial 1:

Lots 1 and 3 Assessor's Plat 147, except the following described property, beginning at the N.E. corner Lot 3; thence N. 72°39'45" W. along North line Lots 1 and 3, 104.26 ft. to N.E. corner Lot 1; thence S. 43°09' W. along westerly line Lot 1, 145.1 ft.; thence S. 46°51' E. 188.75 ft. to Easterly line Lot 3, thence along Easterly line Lot 3 N. 37°23'30" E. 226.63 ft. to beginning; also Lots 4, 5, 6, 7 Assessor's Plat 147, and Lots 63 thru 65 inclusive Assessor's Plat 103, providing that that part of Lot 1 Assessor's Plat No. 147 City of Pontiac, Oakland County, Michigan described as beginning at the N.W. corner Lot 1, being the intersection of Mt. Clemens street and East boulevard, thence N. 43°09'00" E. 54.37 ft.; thence S. 46°51' E. 30.0 ft. to point on southerly line Lot 1; thence S. 43°09'00" W. along the southerly line Lot 1 to S.W. corner Lot 1; thence Northerly along the west line Lot 1 31.60 ft. to point of beginning; and Lots 6 and 7 are deeded for street widening; also that land is deeded for one-half of Bigham street extension across Lots 5 and 6 Assessor's Plat No. 147.

Section 2. The change in the building zone map in the above area to Commercial 1 is made pursuant to the recommendation of the City Plan Commission and said Commission is hereby appointed to make a final report upon this amendment to this Commission previous to the public hearing to be held before this amendment is adopted, pursuant to Section 4 of Act No. 207 of Public Acts of 1921, as amended.

Section 3. That not less than fifteen (15) days notice of the time and place of the hearing on the final passage of this amendment shall be given in a newspaper of general circulation in this city; that such public hearing is hereby fixed at April 12, 1955.

Section 4. This ordinance shall take effect ten (10) days from and after the date of its passage by the City Commission of the City of Pontiac.

Made and passed by the City Commission of the City of Pontiac this 20th day of September A.D. 1955.

WM. W. DONALDSON,
Mayor.

ADA R. EVANS,
City Clerk.
Sept. 24, 1955

Death Notices

BURNETT, SEPT. 23, 1955, WINIfred E., 33808 Grand River, Farmington, age 53; dear mother of Daniel Lee Burnett; dear sister of Mrs. Lillian Bowers, Mrs. Gerald (Marie) Parker and Rev. Albert Walling. Funeral service will be held Monday, Sept. 26, at the Spencer J. Heeney Funeral Home, Farmington, at 2 p.m. with Rev. Russell W. Sursaw officiating. Interment in North Farmington Cemetery. Mrs. Burnett will lie in state at the Spencer J. Heeney Funeral Home, Farmington.

COWDIN, DEC. 22, 1955, ROY B., Sacramento, California, age 81; beloved husband of Emma Cowdin; dear brother of Erneat and Frank Cowdin; Graveside service will be held Sept. 25, at 4 p.m. at Oakwood Cemetery, Oakwood, Mich. Funeral arrangements by Bossardet-Mabley Funeral Home, Oxford. You family request that their be no flowers.

NEMETH, SEPT. 24, 1955, FRANCIS C., 1635 Shankin Dr., Walled Lake, age 18; beloved son of Julius and Anna Nemeth; dear brother of Rev. Fr. Emery Nemeth, O.F.M., CAP., Julius Nemeth and Stever Nemeth, Mrs. D. D. Werner, Mrs. Charles Kopovits and Mrs. Julius Turscak. Funeral service will be held Tuesday, Sept. 27, at 10 a.m. from St. Williams Catholic Church with Rev. Fr. Emery Nemeth officiating. Interment in Holy Sepulchre Cemetery. Rosary service will be held at 8:30 p.m. at the Richardson-Bird Chapel Monday evening. Funeral arrangements by Richardson-Bird Funeral Home, Walled Lake, Michigan.

O'NEIL, SEPT. 22 1955, LYLE (Murph), 4395 Cheesman, Drayton Plains, Mich., age 37, beloved husband of Mrs. Violet O'Neil; dear father of Janet, Joyce and Wayne O'Neil; dear son of Walter L. O'Neil; dear brother of Lorne G. O'Neil and Mrs. Eula Matthews. Funeral service will be held Monday, Sept. 26, at 1:30 p.m. from the Farmer-Snover Funeral Home with interment in Oakland Hills Memorial Gardens. Mr. O'Neil will lie in state at the Farmer-Snover Funeral Home.

ROBAR, SEPT. 24, 1955, GEORGE J., 3586 Lincolnshire Dr., 68; beloved husband of Martha Robar; dear father of George A., Howard J., Lawrence C., Melvin A. Robar, Mrs. Martha Mustonen; dear brother of Peter Robar Cornell, Wilfred Roberts, Mrs. Agnes DesJardin, Mrs. Bertha Cousineau, Mrs. Mary Galerno, Mrs. Rose Saul and Mrs. Martha Brebner. Funeral service arrangements will be announced later by the Pursley Funeral Home.

THORNTON, SEPT. 22, 1955, Elwood (Bud), 1137 West Livingston, Highland, age 39; beloved husband of Ada Thornton; beloved son of Sheldon and Elsie Thornton; dear father of Patrica, Sharon, and Sheldon Richard; dear brother of Wilbur H. and Aden E. Thornton. Funeral service will be held Sunday, Sept. 25, at 2 p.m. from the Highland Methodists Church with Rev. Robert Worgess officiating. Interment in Highland Cemetery. Mr. Thornton will lie in state at the Richard-Bird Funeral Home, Milford, until 12:00 Sunday, he than will lie in state at the church from 1 p.m. until 2 p.m., time of service.

WYKOFF, SEPT. 22, 1955, EFFIE, 125 North Perry, age 81, dear mother of Blair Wykoff; Funeral service will be held Monday, Sept. 26, at 1 p.m. from Buckland Chapel with Rev. John W. Mulder officiating. Interment in Oak Hill Cemetery. Mrs. Wykoff will lie in state at the Voorhees-Siple Funeral Home.

Notice of Intention to Construct Sanitary Sewer on Howland Avenue.

You are hereby notified that at a regular meeting of the Commission of the City of Pontiac, Michigan held on the 20th day of September 1955 by resolution it was declared to be the intention of the City Commission to construct sanitary sewer on Howland Avenue from Dellwood avenue to Luther street at an estimated cost of $2,527.60 and that the plan, profile and estimate of said improvement is on file for public inspection.

It is further intended to construct said improvement in accordance with the plan, profile and estimate, and that the cost thereof shall be defrayed by special assessment according to benefits against Lots 71 thru 77 both, inclusive, Bloomfield Hills Sub. No. 2 and Lots 295 and 326 Woodward Estates Subdivision shall constitute the special assessment district to defray $1,241.55 of the estimated cost and expenses thereof and that $839.25 of the estimated cost and expenses thereof shall be paid from the Sewage Treatment Funds, and that $448.00, the estimated cost of sewer stubs shall be assessed against Lots 71 thru 77 both inclusive, Bloomfield Hills Sub.

NOTICE IS HEREBY GIVEN

That the Commission of the City of Pontiac, Michigan, will meet in the Commission Chamber on the 27th day of September 1955 at 8 o'clock p.m. to hear suggestions and objections that may be made by parties interested.

W.O. 8960

Dated: September 22, 1955.

ADA R. EVANS,
City Clerk.
Sept. 24, 1955

Card of Thanks 1

WE WISH TO THANK ALL whose kindness, care and sympathy offered comfort during the illness and recent death of our beloved wife and sister, Mrs. Minnie Getz. Signed Mr. William Getz and Mrs. Sue Smith.

WE WISH TO THANK OUR MANY friends and neighbors for their kindness shown us during our recent bereavement. Special thanks to Elders Williams and Douglas for their comfortine words and to the Algoe-Gundry Funeral Home Henderson & DeBarr Families.

WE WISH TO THINK OUR MANY friends and neighbors for their kindness shown us during our recent bereavement. Special thanks to the Pontiac city fire dept., police dept., singer Clayton Murphy, Pall Bearers, Dr. H. H. Savage and Voorhees-Siple Funeral Home. The William O. Breakey Family.

Flowers 3

DUNSTAN'S FLOWERS
3484 W Huron St. FE 2-8301

IRIS COLLECTION OF 12 TOP NAMED $5, a $10 value. Over 150 kinds. MUMS, POPPIES, PHLOX, PERNNUALS at 50c. a clump. Field growing Peonies all now ready bring own containers 7 miles north of Oxford. 4499 M-24, Knobloh Nursery.

Funeral Directors 4

AIR AMBULANCE GROUND
Pursley Funeral Home FE 4-1211

COATS FUNERAL HOME
Complete facilities OR 3-7787
Drayton Plains—Waterford Twp.

DIGNIFIED SERVICES
Kirkby Funeral Home FE 4-1982

Donelson-Johns
FUNERAL HOME
"DESIGNED FOR FUNERALS"
SPARKS-GRIFFIN CHAPEL
Thoughtful Service FE 2-8041

Voorhees-Siple
FUNERAL HOME
Ambulance Service, Plane or Motor
FE 2-8378

Monuments 4A

BUY DIRECT AND SAVE
Pontiac Granite & Marble Co.
Robert J. & George E. Sionaker
269 Oakland Ave. FE 2-4800

Cemetery Lots 5

ROSE LAND CEMETERY LOT 402, Section 34 Pk. OXford OA 8-2470.

WHITE CHAPEL, 4 LOTS, GARden of Resurrection, on drive, $175 each or $650 cash FE 5-7077.

6 LOTS IN WHITE CHAPEL cemetery. FE 5-4256.

The Pontiac Press
FOR WANT ADS
DIAL FE 2-8181
From 8 a.m. to 5 p.m.

All errors should be reported immediately. The Press assumes no responsibility for errors other than to cancel the charges for that portion of the first insertion of the advertisement which has been rendered valueless through the error. When cancellations are made be sure to get your "kill number." No adjustments will be given without it.

Closing time for advertisements containing type sizes larger than regular agate type is 12 o'clock noon the day previous to publication.

Transient Want Ads may be cancelled up to 9:30 a.m. the day of publication after the first insertion.

CASH WANT AD RATES

Lines	1-Day	3 Days	6 Days
3	$1.50	$1.95	$2.70
4	1.80	2.70	3.60
5	2.00	3.45	4.50
6	2.25	4.05	5.40
7	2.70	4.80	6.30
8	3.15	5.40	7.20
9	3.60	6.15	8.10
10	4.05	7.20	10.80

BOX REPLIES

At 10 a.m. Today
There were replies at the Press office in the following boxes:

1, 4, 7, 20, 25, 28, 31, 32, 33, 40, 57, 60, 65, 66, 71, 75, 76, 81, 86, 87, 89, 97, 111, 112, 116.

Help Wanted Male 6

ACCOUNT EXAMINER
Field Auditor
Starting salary $83 weekly. With regular increases to $104.80. One immediate vacancy in Pontiac area. Other openings available in various parts of the State. Requires college with courses in accounting or an equivalent of education and experience. Apply to 8th floor Committe Room, County Office Bldg., No. 1 Lafayette St. Pont. on Tues. Sept. 20 between 10 a.m. and 6 p.m. 4 hr. written examination and interview will be given. Job offers will be made the following day by Michigan Civil Service to successful applicants.

A-1 MECHANIC WANTED. MUST be familiar with Fords. Guaranteed wage. A good opportunity for the right man. FE 4-6146.

BARBER WANTED STEADY. Del's Barber shop. 1469 Baldwin Ave.

BRICK CREW NEEDED. Report to Ben Fink at Lorraine Manor Sub., Scott Lake and Elizabeth roads or phone UNiversity 4-6100.

BARBER WANTED, 3029 Orchard Lake Rd Keego Harbor.

BARBER
FE 3-9242

CLERK

City of Pontiac Salary $235-$261 per month. High school diploma desirable. Selection by competitive exam. Apply personnel office, City Hall 35 E. Park St.

CAB DRIVERS FULL OR PART time Nights only. Apply 101 W Huron.

CAR WASHERS WANTED. 149 W. Huron.

CLERKS FOR DRUG STORE work. Experienced. Full or part time. Must be over 18. Birmingham Drug, Woodward at Ruffner, Birmingham.

CARPENTERS FOR MODERNIZing work. Call FE 2-7004; eves. OR 3-2276.

CARPENTERS: FIRST CLASS Garage crew wanted. FE 2-7004.

COLLEGE STUDENT, VETERAN, desires work on weekends. Phone FE 4-9139.

CARPENTERS PROJECT OF 80 homes, new 2 Mile and John R. Steady local work to right men. See Russ on job Darmouth between Stevenson Hwy and John R. off 12 Mile Rd. or call FE 2-3624 after 6 p.m.

COMBINATION BUMPER AND painter. Full or part time. Riemenschneider Bros., 232 S. Saginaw.

DRIVER SALESMAN
For established route with excellent earning record. Apply in person, Beck Cleaners, 332 N. Woodward, Birmingham.

DRIVERS, WITH OWN TRUCKS to haul housetrailers, 4823½ Dixie Hwy., National Trailer Convoy, Drayton Plains.

DUCT INSTALLERS, SERVICE men, brake man, good pay, steady work, GM group insurance, Blue Cross, workmen's unemployment compensation. O'Brien Heating Supply, 371 Voorheis Rd.

EXPERIENCED TV SERVICE man, C & V TV. 993 Mt. Clemens. FE 4-1515.

EXPERIENCED OIL BURNER service man, Byron F. French Co., 351 N. Paddock.

3 BRICK OR BLOCK LAYERS. OR 3-7440.

Help Wanted Male 6

FULL TIME REAL ESTATE Salesman Aggressive office with building program. Phone Ray O'Neil for appointment

RAY O'NEIL, Realtor
75 W Huron Open 9-9
Phone FE 3-7103 or FE 5-7292
Co-operative Real Estate Exchange

FORD SALESMEN
To sell the all new '56 Ford. Jeffrey Ford Sales needs two new car salesmen for small sales force. Plenty of floor play and company advertising, hospitalization. Liberal demo plan. Best pay set-up in area. Call Mr. Jeffrey OA 8-2521

JEFFREY FORD
10 N Washington
Oxford

EXPERIENCED ROUTE MAN for established dry cleaning route in Birmingham. Pontiac Press, Box 68.

Fixture Set-up Try-out Men
Must be capable of shooting troubles. Possibility of field service work.

O.D. Grinders
Must have Broach company experience. Apply in person, Detroit Broach Company, 850 S. Rochester road, Rochester Mich. Ph. OL. 1-9211.

HIGH SCHOOL GRADUATE FOR light warehouse work. Apply Pontiac Press 79.

IBM SUPERVISOR
$5,382 annually starting; 40 hour week, paid vacation, sick leave and holiday policies.

Desire man with supervisory or senior operator experience; must have 402-3, 602A or other similar basic equipment experience; prefer accounting background in billing, accounts receivable, payroll, inventory control, etc.

Apply Box 34, Pontiac Press, giving full resume and references.

JR. BOOKKEEPER AND TYPIST, for local business house. References required. Apply Pontiac Press Box 91.

MIDWEST
JOBS FOR MEN

Bookkeeper	$425
Investigator	$300
General office	$325
Manager trainees	$450
Accountant junior	$400
Office trainee	$300
Sales	$400

Midwest Employment
406 PONTIAC STATE BANK BLDG.
FE 5-9227

LAYOUT MEN, FITTERS, WELDers and laborers. Apply Suburban Steel Co., 2900 Alliance.

MECHANICS M SE AL. Good pay and orking conditions. Cy Owens Ford Sales

3 MECHANICS WANTED FOR heavy repair. Prefer men with hydramatic experience on Pontiac and Cadillac cars. See Service Manager at Wilson Pontiac Cadillac 1350 W. Woodward, Birmingham.

MANAGER WANTED BETWEEN age 25 and 40 for auto wash. Apply 149 W Huron.

PHARMACEUTICAL
SALES REPRESENTATIVE
For Pontiac and vicinity. Age 25-34, college degree necessary in field allied to medicine. Call OLeenleaf 4-6235.

PART TIME MORNINGS AGE 25 to 30, high school grad Typing, telephoning National firm. Pleasant work basis. West side Pontiac. Write P O Box 288 Detroit 31, or call WOodward 3-4181.

OPENING FOR NEAT APPEARing man to sell and service our products. Permanent with advancements. Apply 102 N. Saginaw.

Office Manager $400
Growing firm will train man who can handle their books to manage their office. Good spot for a man who wants a future. See King at Midwest Employment, 406 Pontiac State Bank Bldg. FE 5-9227.

PIN SETTERS MUST BE 15 YRS. of age. 30 E. Montcalm.

PARKING ATTENDANTS, 16 AND over. Must be good drivers. Day work. Apply 3 to 4 p.m. at 50 Wayne St.

PHARMICIST
For modern store. Excellent working conditions. Good hours and salary. Luttrell Drug Store, 691 Orchard Lake Ave.

SEAT COVER INSTALLER, MUST be experienced. 179 S. Saginaw.

PIN SETTERS LET MACHINERY do the work. Get paid 11½ cents a line at Birmingham Bowling, Webster at Woodward. MI 4-2822.

PIN SETTERS, MUST BE 15 YRS. of age. 30 E. Montcalm

SALESMAN
Good proposition. No canvassing, leads and floor time. Should net $200 weekly. Experienced in appliance, TV, radio or cars helpful, but not necessary. Apply 1116 W. Huron.

Salesman
C. Schuett Western, Oakland's fastest growing real estate organization is badly in need of salesmen to handle the tremendous flow of business from our new TV and newspaper campaigns. No exp. required. We will train you if you can sell. For appointment call Mr. Moultrup EM 3-4193.

C. Schuett

SALESMAN FULL OR PART time on home improvement. Experienced preferred but not necessary. FE 4-1694

SERVICE STATION ATTENDANT, must have good references. Call MI 4-8473

SALESMAN
We have room for 2 additional salesmen, interested in selling new '56 Dodges, Plymouths and Dodge trucks. Also used cars. We have an excellent opportunity for the right man. Previous selling exp. essential, but not necessary. Apply in person. Riemschneider Bros., 232 S. Saginaw St.

SHOE SALESMAN
Outstanding opportunities for full and part time positions.
Excellent advancement possibilities. Apply to
PEGGY'S
16 N. Saginaw St.

SALESMEN WANTED
A branch office has just opened in Pontiac with full financing on a year round product with no competition. Top earnings, leads furnished. Inquire at 1090 S. Telegraph between 9 and 12 a.m. or phone FE 8-0466.

TEST OBSERVER
For assembly and testing hydrolic and neumatic Aircraft products. Engineering Lab. Testing Experience valuable.
M. C. Manufacturing Co. 110 Indian Wood Rd., Lake Orion.

TESTER FOR DAIRY HERD Improvement Association. Farm experience desired and must have car. FE 4-2564 between 8:30

Help Wanted Male 6

WANTED: EXPERIENCED TRIMmer. Must be experienced. 138 S. Saginaw.

WANTED: MAN TO MANAGE INsulation company on a share the profit basis. Must have a good background of insulation. Phone FE 5-0571 after 5 p.m. for appointment.

WANTED: ROUGH CARPENTERS. Pontiac project. Must be union men. Call Detroit TOwnsend 8-4494. Eves. MA 5-3598.

WANTED: COLORED BOY FOR general cleanine. Must have own transportation. Tony's Drive-In. 2780 Auburn Rd.

WANTED
NEW AND
USED CAR
SALESMEN
Ask for C. L. Hardenburg.
JEROME
OLDS—CADILLAC
280 S. Saginaw St.

WE HAVE AN OPENING IN OUR band instrument dept. Some knowledge of band instruments required. Steady employment. Good pay. Must have car. Grinnel Bros., 27 S. Saginaw St.

WE NEED 2 TANDEM TRUCKS. LONG WHEEL BASE, TO HAUL READY MIX CONCRETE. VERY GOOD OPPORTUNITY FOR RIGHT PARTY. APPLY 339 S. PADDOCK.

WE WILL BACK UP 3 more energetic, full time salesmen with good advertising from a well regarded office. A progressive program is planned. Phone FE 5-7114 for interview, Humphries Realty

WANTED: SALESMAN AT ONCE. P. W. Dinnan & Son, 66 W. Huron St.

YOUNG MAN FOR O. S. AND D. and rate work at local common carrier office. Late shift. Experienced preferred. Send employment record and references. To Pontiac Press Box 84.

YOUNG MAN DEPENDABLE TO wash cars and clean show room. Permanent. Apply 8 to 5 p.m. Clarkston Motor Sales, 32 S. Main St., Clarkston.

YOUNG MEN, 21 TO 30, TO train for manager's position. GI benefits available. See Mr. Berg, Neisner Bros., 43 N. Saginaw.

Help Wanted Female 7

ACCEPTING APPLICATIONS FOR teachers between ages of 21 and 28. No previous experience necessary. We train you. Must apply in person between 10 a.m. and 10 p.m. Arthur Murray Studio, 25 E. Lawrence.

ACCEPTING APPLICATIONS FOR receptionist and teachers. Between the ages of 21 and 28. Must apply in person. Arthur Murray Studios, 25 E. Lawrence St.

AIM HIGH
CAREER GIRLS

Receptionist, no experience	$50
Girl to sort cards	$300
Junior Bookkeeper	$300
Private Secretary	$320
Figure Clerk	$275
Legal secretary	$340
Front office receptionist	$300
Junior secretary	$280
Medical receptionist	$260
Office beginner	$240
Telephone girl	$250
Secretary beginner	$280
Variety job	$250
Attractive receptionist	$290
Secretary for travel agency	$325
Sales Exp. & Attractive	$300

Midwest Employment
406 PONTIAC STATE BANK BLDG.
FE 5-9227

ARE YOU A MIDDLE AGED woman and available to stay some week ends with 2 children? If so, write Pontiac Press Box 87.

AMBITIOUS WOMAN WITH CAR who needs to earn $75 weekly. Work 30 to 40 hours; no canvassing. Call LIncoln 3-0370 or TYler 5-9522.

BEAUTY OPERATOR. STEADY position. Eula's Beauty Shop, 266 E. Maple, Birmingham, paramount graduate perferred.

BOOKKEEPER AND SECRETary. Christian organization. Call FE 5-8172.

BABY SITTER FOR 6 YR. OLD boy and 2 yr. old girl. Live in. FE 8-0717. Call after 4.

BEAUTY OPERATOR. GOOD earnings, to experienced operator. Call MI 4-2666.

BE AN EARLY BIRD AND BOOK choice toy party dates while they last. Fun and earnings unlimited. FE 5-8681 after 6 or week ends.

BEAUTY OPERATOR EXPERIenced. Imperial Beauty Salon, 30 E. Pike St.

CURB GIRL. ALSO WAITRESS, must be 18 or over, apply El Mar Restaurant, 2490 Dixie Hwy

CHECK ROOM AND HOSTESS. Write qualifications to post office box 162, Bloomfield Hills, Mich.

CAPABLE WOMAN FOR GENeral housework, 2 children. Stay nights, Pvt. room and bath. Good wages. MI 4-5295.

Curb Waitresses

Tede has a limited number of openings for curb waitresses. Must be over 18. Apply in person only

TED'S

Woodward at Square Lk. Rd.

CHRISTMAS SELLING SEASON will soon be here. Prepare now for large profits selling beautiful Avon Cosmetics. For information, call FE 4-4508

COOK AND GENERAL HOUSEmaid. Live in or stay some nites. 2 adults, 1 boy, 10. Desirable job for qualified mature person. Recent local references required MI 4-3946.

Closed Mouthed $340

Small idustrial firm wants a gal who can keep business matters to herself. This company handles top dlwer confidential orders. See Betty at Midwest Employment 406 Pontiac State Bank. FE 5-9227.

COUNTER HELP WANTED. DAY shift and night shift. Must have references Harrison's Hamburg, 21 NE Perry. No phone calls.

CLERKS FOR DRUG STORE work. Experienced. Full or part time. Must be over 18. Birmingham Drug, Woodward at Ruffner, Birmingham.

CURB GIRLS AND WAITRESSES. Apply in person. Tony's Drive In. 2780 Auburn Rd.

COOK
Short order. Sunday and Monday nights, Town and Country. FE 3-9888.

DRIVER SALESLADY FOR ESTablished cleaning route Apply in person Beck Cleaners 332 N Woodward, Birmingham.

DEPENDABLE WHITE WOMAN to help with care of 4 small children and do some housework in Franklin Village home. Own room and bath. Sun. and Mon. off. MA 6-3503.

DISHWASHER. APPLY IN PERson, Jet Dining 714 S. Saginaw.

DRUG AND COSMETIC SALESwoman, experienced preferred, must have references. Good salary and commission. Thrifty Drug & S. Telegraph corner of Huron. Apply in person.

EXPERIENCED CASHIER WANTed. Apply in person only. Farmer's Super Market, 484 Auburn Ave.

EARN LOVELY GIFTS HAVE friends in for toy parties and evening for fun. FE 2-8681. Choice dates available.

ELDERLY LADY TO LIVE IN. Take care of children. More for home than wages. FE 5-8557.

LIKE A REAL CAR BARGAIN? Lots of 'em in the Want Ads!

Help Wanted Female 7

EXPERIENCED CASHIER WANTed. Apply in person only. Farmer's Super Market, 484 Auburn Ave.

EXPERIENCED WAITRESSES, NO others need apply. Also check room girl. Apply in person only. After 5 p.m. Old Mill Tavern, Waterford. No phone calls please.

EXPERIENCED WAITRESSES
Call or Apply
300 LOUNGE
1122 W. Huron FE 4-8582

EXTRA INCOME AND PLEASANT work. Position available for babysitters with cars. Women who can be picked up, also women for vacation and baby cases. For interview call MI 4-0620. Nursery Mother's Babysitting Service.

EXPERIENCED CASHIER AND office girl, must type and take dictation. Permanent position. Apply in person Connolly's Jewelers, 16 W. Huron.

EXPERIENCED WAITRESS TO start work at once. Must be 25 or over. FE 2-9136 before 5 p.m.

EXPERIENCED WAITRESS FOR part time, 3 days a week. $1 per hour. Apply 25 N. Perry.

EXPERIENCED SALESLADY wanted. Part time or full time. Sam Benson's 20 S. Perry.

EXPERIENCED WAITRESS. Work nights. MI 4-9090.

EXPERIENCED SILK PRESSER for work in modern air conditioned plant Wesch Cleaners, 1454 S. Woodward, Birmingham. MI 4-7044.

EXPERIENCED WAITRESS. Frenchie's Cafe, 1460 Baldwin

EXPERIENCED MEN'S CLOTHING and furnishings salesman. Excellent salary and working conditions. Osmun's. FE 4-4551.

EXPERIENCED MAID FOR GENeral housework and cooking. Must live in. MI 4-6382.

EXPERIENCED WAITRESS. NO Sunday or holidays. Dixie Diner, Birmingham. MI 4-3624.

GAL WHO WANTS
TO GO PLACES $325

Travel agency needs an attractive secretary to plan trips for their clientele. Travel free! on vacations. See Betty at Midwest Employment, 406 Pontiac State Bank Bldg. FE 5-9227.

GENERAL OFFICE

Also sales woman for better dresses, both positions are permanent with better than average salary, working hours, sick leave, paid vacation and other benefits. Apply.

ARTHUR'S

48 N. Saginaw St.

GIRL OR WOMAN "OR GENERAL housework. Live in MI 4-8436.

GIRL, COLORED TO ASSIST with light housework and care of school age child. Other help employed; stay 4 or 5 nights. Ref. MI 4-7214.

GIRL FOR FINANCE COMPANY Experience not necessary, but must be able to type and take dictation. This is interesting work in pleasant surroundings. Salary, bonus, hospitalization and saving plan. See Mr. Hufton at 302 Pontiac State Bank Bldg. or phone FE 3-9206.

GENERAL HOUSEWORK AND care of 4 yr. old. Live in. $12 per week. FE 2-7740. Call before 3

HOUSEKEEPER. FULL TIME. Moderate size house in Birmingham. Father and 2 sons. Call eves. or week ends. MI 4-9162.

HOUSEKEEPER. WORKING mother, school age girls, 5 day week. Live in preferable. FE 4-6800 days, FE 3-7248 evenings.

KITCHEN HELP, APPLY AFTERnoons in person. Little Dutch Treat, 3286 Orchard Lk. Rd. Keego Harbor.

LADY TO DO LIGHT HOUSEwork and take care of semi-invalid, 38 Chamberlain.

LADY TO HELP CARE FOR CHILdren, mornings. OR 3-5675.

LADY TO GET CHILD OFF TO school in mornings. In the vicinity of Marian St. Call Saturday or Sunday. FE 5-6385.

MAID, GENERAL HOUSEKEEPER. Good cook, for couple. Pine home. Private quarters. TV Top salary. EM 3-4364.

MIDDLEAGED LADY FOR housework and care of children. 350 Whittemore.

MAID FOR GENERAL, AGE 25 to 40, 5½ days. Live in. Must have references. FE 4-1345.

MIDDLE AGED WHITE WOMAN for care of 3 children and light housework. Live in preferred. FE 2-6373.

MEAT WRAPPERS AND CASHiers, experienced preferred. Apply in person at Adler's Mkt., 1200 Baldwin.

NURSE FOR DOCTOR'S OFFICE. State age education and experience. Apply Pontiac Press Box 91.

Personnel Trainee $300

Downtown office will train young lady between the ages of 20-25 to do professional interviewing. Must have sales aptitude. See Marx, Taylor, Midwest Employment, 406 Pontiac State Bank Bldg. FE 5-9227.

PRESSER ON LADIES' GARMENTS

Experienced preferred. Apply Fox Dry Cleaners, 719 W. Huron.

OLDER OR ELDERLY LADY wanted to live in more for comfortable home than wages and help take care of 2 children. FE 5-8557.

PRESSER, FULL OR PART TIME. Apply in person, One Hour Valet, Tel-Huron Shopping Center.

PHYSICIAN DESIRES ELECTROLogist, or nurse to learn electrolysis. Write Box 65 Pontiac Press.

Purchasing Clerk

Prefer experienced person for all phases of purchasing. Typing required, 25 yrs. or older. Starting salary, $274.00 per month. Apply Personnel Office Pontiac General Hospital.

RELIABLE WOMAN BABYSITter Must stay nights Weekends off. OR 3-2085.

Soda Fountain

Over 18, $1 hour evenings, experienced preferred. Wesley Drugs, Birmingham.

SECRETARY

Builder, 3 miles from Pontiac, transportation necessary. Highest salary, permanent position. For interview, call MI 4-5757.

SILK FINISHER

New modern air-conditioned plant Air operated presses. Best salary in finest working conditions. Birmingham Cleaners, 1203 S. Woodward. MI 4-4620.

SALESLADIES

for all departments, experience not necessary. Full or part time. Apply in person.

PEGGY'S
16 N. Saginaw

SALESLADY, MATURE PERSON knowing how to greet public, to work in greeting cards, stationary and toys, must be able to work 1 Sunday a month and evenings, alternate weeks. Bodines. Apply in person.

SECRETARY TO WORK 5 AFTERnoons a week in Birmingham. Diversified work. Call for an appointment. MI 4-2303.

TOY DEMONSTRATORS, TO SELL toys on party plan. Excellent earnings. MI 4-3309.

TYPING AND BOOKKEEPING. Experience necessary. For appointment call FE 4-5392.

WANTED: WOMAN FOR CARE of children while parents work. Live in, call EM 3-4158 after 6 p.m.

WOMAN WANTED TO CARE FOR 2 children, 9 to 4. References. FE 5-0308 after 4.

WAITRESS, EXPERIENCE UNnecessary. MI 4-9640.

Help Wanted Female 7

WOMAN FOR HOUSEWORK OR live in. FE 2-6297.

WANTED: MIDDLE AGED LADY for light housework and care of invalid. FE 4-3763 after 5:30 p.m.

WAITRESS
Part time. Puff's Steak House. 2661 Dixie Hwy

WANTED WHITE GIRL OR WOMan. Light housekeeping, care of one child. Stay nights. Steady. MA 4-1847.

WOMAN WITH EXPERIENCE IN caring for aged people. Shift from 7 a.m. to 3 p.m. Country Convalescent Home. MU 4-5711.

WOMAN TO WATCH CHILDREN 6 days a week. Light housework. Live in, $15 per week. FE 5-4342.

WAITRESSES, NIGHTS. PART time. No experience necessary. Must apply in person, after 6. Dell's Inn, 3481 Elizabeth Lake Rd.

WHITE WOMAN TO LIVE IN. Care for 2 small children. Light housework. OR 3-1628.

WANTED: HOUSEKEEPER. CApable, single woman to live in modern home. 2 in family. FE 5-1817.

WANTED GIRL EXPERIENCED general office work. Knowledge of invoices imperative. All Employee Benefits Apply Mrs. Kamin 108 N. Saginaw

WANTED: NURSE AID AND laundress. Must have some experience. Good reference and good pay. Must have own transportation and live in. For interview, call FE 4-5352.

WAITRESS WANTED: WHITE Swan Drive In. FE 3-9184. 4370 Highland Rd

WOMEN WITH SALES EXPERIence for fast moving jewelry floor. All employee benefits. Apply Mr. Morgan 108 N. Saginaw.

WANTED
Young lady for Real Estate office. Some knowledge of bookkeeping and typing. See Mr. Williams at Russell Young's office, 412 W. Huron St. FE 4-4539.

WHITE WOMAN TO BABYSIT AND do light housework. Must live in. MY 3-2948.

WHITE LADY FOR LIGHT housework. Stay nights. Call after 7 p.m. FE 4-1800.

WOMAN FOR HOUSEWORK OR live in. FE 2-6297.

WOMAN TO LIVE IN. TAKE care of children More for home than wages. FE 5-8557.

WANTED: GIRL TO TEACH TAP and ballet on Saturday. Preferably age 16 or over. We can arrange special instruction for one to start out teaching. 67½ W. Huron. FE 4-3182.

WANTED: LADY FOR CHILD care. Live in. FE 4-9344.

YOUNG BLOOMFIELD COUPLE with 3 children would like girl to live in. General housework, ironing and occasional cooking. Private room and bath. Salary open for right person. MI 4-4471.

YOUNG LADY WITH ABILITY TO type and interested in sales promotion. Apply in person. This job offers excellent opportunities for advancement. Beck Cleaners, 332 N. Woodward, Birmingham.

YOUNG LADY FOR REAL ESTate office work. Experience not necessary. Call Mrs. Shelby. FE 4-6303.

Help Wanted 8

CARETAKER MARRIED FOR large apartment building experienced, references Pontiac Press Box 76.

EXP. DEMONSTRATOR FOR well known product, in 5 and dime store. MI 6-4364.

LAUNDERER, MALE OR FEMALE Experienced for commercial automatic laundry. Steady job and good wages if you qualify. Must have own trans. or live in. For interview call Mrs. Pope, EM 3-8342.

$400 MO. GUAR. COMM. COUPLE travel U.S. sell Radio-TV programs, Emp. Sec. Comm. FEderal 2-0191.

OPTOMETRIST WITH SOME PERsonal following to lease department. We will supply optical equipment and credit facilities. Excellent location in established modern store. Myer's Jewelry Shop, Tel-Huron Shopping Center, Mr. Gerson

PAY FOR THAT NEW CAR. SEE the people sell the people Nationally advertised Watkins products. Full or part time. 150 N. Perry.

We have an opening for a man or woman to sell the Pontiac Press in new subdivision in Oakland County. Pleasant outdoor work. Salary and car allowances. 5 days a week.

Apply in Person to the Circulation Dept. the Pontiac Press

Instructions 9

DRIVING LESSONS
Dual Control Hydro or standard shift-Chevy's. Day, Eve. or Sun. Lessons.
SAFE-WAY DRIVING SCHOOL
FE 2-2253

DRIVING LESSONS. PONTIAC Drivers Training. Day, eves. and Sunday. FE 2-4887.

GRADUATED PIANO TEACHER. Lessons, $1.00 Mrs. Henry Myers, 86 Starr.

PIANO LESSONS
Majors in beginners and gospel tune. Will give lessons in private home
FE 7-8943

Work Wanted Male 10

A-1 CARPENTRY PLASTIC AND floor tile a specialty FE 5-8954.

CARPENTRY WORK NEW AND repair. FE 4-4210.

CARPENTER AND CABINET work new and repair D B Murdock, FE 3-7861.

CARPENTRY, CABINETS, FORmica work; attics finished, recreation rooms; repairs. EM 3-4775.

COLORED COUPLE SERVE DINners parties etc. Excellent work. FE 4-7636 after 6 p.m.

CABINET MAKER AND CARPENter. Kitchens a specialty FE 4-5009

CEMENT WORK, SIDEWALKS and driveways. FE 4-0032.

DELIVERY WORK WANTED FOR station wagon. Part time or steady. FE 2-1320

ELECTRICAL WIRING AND heating control work. Licensed. Ed Murray FE 2-8657.

EXERIOR AND INTERIOR PAINTing, inquire George Toth, 722 First Street.

MAN WANTS WORK PART TIME. FE 4-6135.

MAN DESIRES PART TIME ALteration work. Call FE 4-3764.

MAN WANTS WORK FOR MORNings and all day Saturday. FE 8-0318.

PLASTERING PAINTING AND cement work OR 4-4837

Work Wanted Female 11

WOMEN WANT WALL WASHing and cleaning FE 7-0223

CARE FOR CHILD, DAYS. MY home LaBaron School District. FE 4-8183.

EXPERIENCED LADY DESIRES ironings. In vicinity of Auburn Hgts. FE 7-8505.

EXPERIENCED COLORED GIRL desires work 5 days a week. FE 5-1973 before 9 p.m.

IRONING 1000 BOSTON. FE 2-0651

IRONINGS, $3 A BUSHEL. 1 DAY service. Exp. FE 5-1471.

IRONING $3.00 A BUSHEL. FINished 1 day Good work. FE 5-9093.

IRONING $3 a BUSHEL. GOOD work Call FE 5-2306

LOVING CARE FOR TOTS. FE 5-7103.

MIMEOGRAPHING TYPING SECretarial service. EM 3-2842

RELIABLE HIGH SCHOOL GIRL wants babysitting after 2:30 p.m. FE 5-9872.

MODEST MAIDENS by Jay Alan



"I had them put on a lot of price tags so I'd look expensive!"

Work Wanted Female 11

STRETCHING AND LAUNDERING curtains. 201 S. Jessie. FE 2-5690.

TYPING IN MY HOME. WILL pick up and deliver. FE 7-9589.

WANTED WASHINGS AND IRONings. FE 5-9088.

WASHINGS, ROUGH DRY. FE 4-8883. 1593 Vinewood.

WASHINGS AND IRONINGS: PICK up and deliver. OR 3-4458.

WHITE GIRL WILL DO ALL kinds of typing in my home. FE 2-9783.

WOMAN WANTS DAY WORK, $1. per hour. FE 4-4267.

WHITE GIRL WILL BABYSIT during day. Call FE 2-9783.

Building Service 12

AIR COMPRESSOR, GENERATOR, power trowel, mixer, sanders, plumbing tools, tools. Open Sun. JACKSON'S RENTAL
62 W. Montcalm FE 4-5240

ALL TYPES OF TRENCHING, field tile and footings. FE 5-9056.

ALL KINDS OF CEMENT WORK. Licensed contractor. FE 4-0032.

A-1 CEMENT WORK
LLOYD MONROE
FE 4-6866

A-1 CUSTOM CARPENTERS. Rough and finish Work guar. EM 3-8961 or EM 3-3827.

BRICK AND BLOCK LAYING Outdoor fireplaces. FE 2-2936

BULLDOZING AND GRADING MA 5-4698 OR 3-9633

BLOCK, BRICK CEMENT WORK and fireplaces FE 5-2468.

BRICK BLOCK AND CEMENT work Also chimneys, no job too large Residential and commercial Guaranteed work Ph FE 4-8094

CUSTOM BUILDING FHA Financing Modernizing FE 4-5470

CONCRETE BROKEN BY HOUR or job Free estimates FE 2-0077.

CARPENTER REPAIRS AND Alterations Quick service Weatherly FE 5-7118.

CEMENT IS OUR SPECIALTY Floors basements, ETC. 3-4870

CEMENT WORK, FLOORS drives etc. Reas Free estimates Jensen FE 2-2340.

CARPENTRY, REMODELING AND repair. OL 2-5645

CEMENT AND BLOCK WORK Chimneys repaired FE 2-9023

DRY WALL BY MACHINE FREE estimate No job too big or small FE 5-8626

DEC CABINETS DOORS. D E. Cook, FE 4-4136

CEMENT & BLOCK
work FE 5-3782

ELECTRICAL WIRING LICENSED Ed. Murray FE 2-0657

FLOOR LAYING SANDING AND finishing C Bud Bills, FE 4-3921

FLOOR LAYING SANDING AND finishing 10 years experience Modern equipment Guar work Free estimates John Taylor OR 3-1616

FLOOR SANDING LAYING FIN R Gardner 491 Central FE 2-7519

FLOOR SANDING OLD FLOORS A specialty Cal Bills FE 2-5789

FLOOR SANDING AND FINISHing. Old or new. Free estimates. OL 1-6406

FLOOR SANDING AND FINISHing. Old or new. Terms. Free estimates. Phone OA 8-2651.

GUARANTEED ROOFS ALL kinds. EST 1918. Hugus Marsh, 353 N. Cass. FE 3-3021. FE 5-8946

H S FLEMING FLOOR LAYING sanding finishing. 155 Filson. Ph. FE 2-4405.

LATHING AND PLASTERING, new and repair. FE 4-0274.

M & F ROOFING AND SIDING. 20 yr bond on roof No money down, payments start at $4.48 per month 'Prompt roof repair service. EM 3-4703

Modernize

With reliable builder Discounts during Aug & Sept. All types of carpentry work Roofing siding storm windows All other types of alteration violations corrected Insured workers
TF 7-9188

D & M BUILDING SERVICE
FE 2-8245 Eves. FE 2-7004
230 E. Pike Eves. OR 3-2276

HOUSE MOVING FULLY equipped FE 4-845- L. A. Young,

R G SNYDER FLOOR LAYING sanding and finishing Phone FE 5-0593.

Building Supplies 12A

ROOFING AND SIDING, WIDE selection of colors and materials to choose from at your door. Free estimates, easy terms. Bonded roof 20 yrs. M & E Roofing and Siding, EM 3-4703.

Business Services 13

A-1 FURNACE CLEANING. REAsonable and guaranteed. FE 2-5932.

APPLIANCE SERVICE

We service all makes of refrigerators, washers radios, cleaners and all types of small appliances. ROY'S, 96 Oakland Ave. FE 2-4021

ASPHALT PAVING

Residential and commercial specialists. Broken concrete drives repaired. Stone and gravel drives installed. Free estimates.
MERCURY ASPHALT PAVING CO.
19331 W. Seven Mile Rd.
KE 5-2353 or KE 2-8898

A-1 TRENCHING FOOTING AND field installation also septic tanks and fill dirt OR 3-7318 or OR 3-1415.

ALL MAKES OF FOUNTAIN PENS repaired by factory trained men at our store General Printing & Office Supply Co 27 W Lawrence St Phone FE 3-0135.

CUSTOM BUILT CABINETS. OR 3-9575.

A & B TRENCHING

Footing, water tile. Field tile. FE 5-8961.

BLOOMFIELD WALL CLEANERS. Walls and windows. Reasonable. Free est no obligation FE 2-1631.

DRY WALL BY MACHINE FREE estimate No job too big or small. FE 5-4628

ELECTRICAL
SEWER CLEANING

Sinks — Sunday Service. FE 4-2012

ELECTRIC MOTOR SERVICE Repairing & rewinding 218 E Pike Ph. FE 4-3981

FURNACES CLEANED AND Repaired. Oil, coal and gas service. Chester Nelson, FE 5-1788.

TREE TRIMMING AND REMOVal. Free estimate. FE 2-6019 FE 4-5324.

Business Services 13

Electric—Sewers Cleaned

24 hour service. No results, no charge chemically treated at no extra cost.
Roto-Rooter Sewer Cleaners
FE 8-1317

EXPERT TREE TRIMMING & REmoval. Ph. FE 5-6593 or OR 3-2000.

PLASTERING
FE 5-0626, FE 5-0925, Leo Lustig

PLASTERING & REPAIR WORK Don Meyers, EM 3-0163.

PLUMBING AND HEATING, H. S. Compton & Son. FE 4-3767 or OR 3-5078

SAWS MACHINE FILED
MANLEY LEACH 10 BAGLEY ST.

Furniture Refinishing 16A

REPAIRING ANTIQUES A SPEcialty. FE 5-0162 FE 5-7332.

Garden Plowing 16B

A-1 GARDEN PLOWING
BULLDOZING
EDMUNDS & SON
OR 3-5289 or FE 8-1427

GARDEN PLOWING DISCING, grading Vicinity of Pontiac Airport, FE 7-9086.

GARDEN PLOWING, DISCING Vicinity of Auburn Heights. FE 7-8436.

ROTO TILLING
OR 3-0583

Laundry Service 18

LACE CURTAINS PLAIN OR RUFfled Beautifully finished Pontiac Laundry. Phone FE 2-8101.

FOR FAMILY LAUNDRY SERVice Ph. Pontiac Laundry FE 2-8101.

Landscaping 18A

GRADING AND YARD LEVELING FE 5-3552

COMPLETE LANDSCAPING service. Preliminary plan and estimate free.
McNEILS NURSERY
6670 Dixie Hwy. Clarkston
Phone MA 5-1946

GENERAL LANDSCAPING GOOD nursery sod and seeding. Rototilling. Free estimate. Reasonable price. FE 4-1196.

LANDSCAPING, TOP SOIL, YOUR lawn made up-to-date. We guarantee our work. Pontiac Landscaping. FE 5-0477.

ROTOTILLING AND LIGHT trucking. FE 4-6228.

ROTOTILLING
OR 3-2860 and FE 5-1842

DAN'S LANDSCAPING SERVICE. Complete lawn maintenance and cleanup. FE 2-8712.

Moving & Trucking 19

AA-1 MOVING TRUCKING PICKup and delivery Good service at reasonable rates. FE 4-1803 or FE 5-3571 any time.

A-1 Moving & Trucking
Pickup & delivery service. FE 5-3458.

BEDFORD MOVING
Local & Long Distance - FE 2-8787.

CLEANUP JOBS AND TRUCKING FE 5-9067

LIGHT HAULING AND RUBBISH Call Bill. FE 5-5033.

LIGHT AND HEAVY TRUCKING. Rubbish hauled Top soil, sand, fill dirt and gravel. FE 2-0603.

LIGHT AND HEAVY HAULING. Reasonable FE 4-9351

INCINERATORS CLEANED ASH or rubbish hauled Clean up FE 4-9134.

O'DELL CARTAGE
Local and Long Distance Moving
Phone FE 5-6806

TRUCKS FOR HIRE AT FARMington Trucking Co., 30815 W. 9 Mile, at low rates and 24 hr. service. 12 noon to 6 p.m. Call MA 6-3381 before or after hrs. Apply at address shown above

TRUCKING AND HAULING RUBbish any time. FE 3-9296.

Trucks to Rent

TRUCKS TRACTORS
AND EQUIPMENT
½ Ton Pickup 1½ Ton stake and Dump Trucks
Pontiac Farm and Industrial Tractor Co.
825 S. WOODWARD
Open Daily Including Sundays
FE 4-0461 FE 4-1442

REDUCED RATES

Large van to serve you. Smith Moving, FE 4-4864.

VET WITH 2 TON STAKE TRUCK wants hauling. FE 4-4088.

Painting & Decorating 20

A-1 DECORATING - PAINTING and wall papering. Call for estimate FE 4-9255.

A-1 PAINTING INTERIOR & EXterior 10 per cent disc. for cash. Guaranteed Free est. FE 4-9205.

A-1 PAINTING PAPERHANGING Paper removed Estimates FE 4-6918.

A1 PAINTING, PAPERING Mason Thompson FE 4-8364

HALL DECORATORS
Painting paper hanging paper removed wall washing FE 2-2706

PAINTING

CHEAPEST RATES IN TOWN FREE ESTIMATES — FE 2-0318

PAINTING, INTERIOR AND EXterior and wall washing. Free estimates. FE 2-4223

PAINTING PAPERHANGING WALLS CLEANED TUPPER, OR 3-7061

Painting & Wall Washing
Free Estimates. FE 5-2211

Physiotherapy 21A

SWEDISH MASSAGE & THERAPY Special foot technique 72 Elm St. FE 4-2851

Television Service 22

DAY OR NIGHT TV SERVICE FE 5-1296 or FE 5-8390
M. STRAKA

GUARANTEED TV REPAIR, ANY MAKE FE 4-9736. CONDON'S RADIO & TV, 127 S. PARKE ST.

COPENHAVER'S RADIO & TV repair. 596 W. Huron. Night service calls. FE 4-5607.

TUCKER'S RADIO TV
SALES - SERVICE
Headquarters for tubes, antennas, radio batteries. FE 5-3714, FE 3-9159. FE 4-3690. 168 E. Pike St.

Typewriter Service 22A

TYPEWRITERS AND ADDING MAchine repairing. Expert work. General Printing and Office Supply Co., 17 W. Lawrence.

TYPEWRITERS RENTED
Mitchell's, 123 N. Saginaw St.

Upholstering 23

EAKLE'S CUSTOM UPHOLSTERing. 8174 Cooley Lake Rd. EM 3-2641 Free estimates.

THOMAS UPHOLSTERING
34 S. TELEGRAPH FE 5-8888

SLIPCOVERS, DRAPES & BEDspreads. Your material FE 5-5797.

DRAPES SLIP COVERS. Materials. Beadie FE 5-1927.

Lost & Found 24

ENGLISH SETTER PUP. 2 months old White brown spots. Lost in vicinity of 4520 Thirza Court. Dryden Plains Reward. OR 3-7016.

FOUND: IRISH SETTER. VICINity of Stiles School. Phone OL 2-9008.

LOST YOUR PET? WANT TO give one a home? FE 5-9290. Michigan Animal Rescue League.

LOST: 12 FT. ALUMINUM KHAKI boat. On M59. Substantial reward. FE 4-1103.

LOST: RED SHOULDER STRAP leather purse. Important papers. State St. or Oakland Ave. Reward. Lyndell Dennis, 186 W. Howard.

LOST: SUN. OCT. 18 AT FIELD trial on Oakwood Rd near Oxford. 24 in. black, white and tan Walker fox hound. With No. 76 painted on both sides. Shy nature. Reward for return or information leading to return. FE 5-9235 or FE 4-1414.

LOST: BOSTON BULL ABOUT 4 yrs. old. Reward. Call FE 5-1479 after 5 p.m.

LOST: SET OF CAR KEYS. CALL at 760 Scott Lk. Rd. if found. Tag with Riverside, California on it.

LOST: FEMALE IRISH SETTER, vicinity of Jayne Adams School, OR 3-4454.

LOST: ALL BLACK DOG, NEAR Baldwin and Home sts. FE 5-6097.

LOST: YELLOW PARAKEET IN vicinity of General Hospital. Reward. FE 5-8979.

PARAKEET, GRAY WINGS AND blue body. Named Bobby. Lost in vicinity of 67 Whittemore. Reward.

TOY TERRIER BLACK AND tan. Lost in Clarkston. 15 weeks old. Children's pet. Liberal reward. 6160 Sunnydale Dr. MA 5-2297.

WILL THE LADY WHO LOST package by chairs in the back end of Kresges please call FE 2-8547.

Hobbies & Supplies 24A

ARGUS C3, USED, COMPLETE, $35. T.D.C. slide projector used, $30. Keystone movie with case, used $25. Polaroid cameras, tape recorders, movie equipment. Easy terms. See new PolaMatic 3D projector. PADDOCK FILM SERVICE. 1055 W. Huron FE 5-8753.

NEW SCRABBLE SETS, $3. PAINT by number sets $1.69, up (frames to fit). BACKENSTOSE, 15 East Lawrence, FE 2-1414.

Notices & Personals 25

A CALL TODAY WILL ASSURE you of an early date for toy parties. Get free X-mas toys for the kiddies. FE 5-0834.

ANY GIRL OR WOMAN NEEDing a friendly adviser, contact Mrs. Magnus Michaelsen. Phone FE 2-8743 Confidential. The Salvation Army.

ANYONE WISHING TO HAVE records cut call FE 4-3058.

ALTERATIONS, FUR REPAIR, plain sewing and reweaving. 63 Seneca FE 5-4819.

Aerotred Knapp Shoes

Have purchased all shoe records from the former Arthur Sweet, Fred Herman. OR 3-1592

DAINTY MAID FOR SUPPLIES. Mrs. Burnes FE 2-8814, 93 Mark.

Charles Chester Shoes
C. A. Thompson
89 Prall FE 4-5825

FOR BETTER CLEANING TO keep colors gleaming use Pina Foam rug and upholstery cleaner. Waite's Notions.

GO GET GLAXO PLASTIC TYPE coating for a beautiful linoleum floor. Ends waxing. Waite's Notions.

HAYRIDE PARTIES
Food furnished FE 2-3231.

KNAPP SHOES
R. Ellsworth,
594 S. Sanford FE 5-8720

MERLE NORMAN COSMETICS sold and demonstrated at 4208 Parner St., Drayton Plains, OR 3-7156.

ON AND AFTER THIS DATE, 9-23-1955, I will not be responsible for any debts contracted by any other than myself. Allen R. Biles, 1 Pine St., Pontiac, Michigan.

PAY CUT?
IF SO,
Let US
Give You 1 Place to Pay
Ease Your Mind
Restore Credit
WE ARE NOT A
LOAN COMPANY
MICHIGAN CREDIT
COUNSELLORS
41½ South Saginaw St. FE 8-0456
Above Oakland Theater

HANNAH'S HUSBAND HECTOR hates hard work so cleans the rugs with Pina Foam. Waite's Notions.

AUDIVOX HEARING AID RM 10. 101½ N. Saginaw FE 4-0539.

SECOND TO NONE, THERE'S only one. Pina Foam for cleaning rugs and upholstery. Waite's Notions.

TANNER'S
KUSHIONTRED SHOES
Bring new joy in walking. A. Blakely, 358 Seward. FE 2-0775.

100 WEDDING INVITATIONS $7.50 Sutherland Studio 18 W. Huron Printed napkins - fast service.

Wtd. Children to Board 26

FULL TIME FOR CHILDREN. Licensed. FE 2-3682. Metamora 677F3.

COLORED DAY CARE FOR CHILdren. Licensed home. FE 4-2892.

DAY CARE IN MY HOME FOR pre-schoolers. Ella Lake Estates. FE 5-1573.

ROOM FOR 2 CHILDREN, DAY care, west side. FE 4-2083.

Wtd. Household Goods 27

ANTIQUE DISHES HANGING lamp shades and prisms MY 2-1521.

CASH FOR SMALL RADIOS. Working or not. FE 5-8755

CASH FOR YOUR FURNITURE or tools. OR 3-2711.

FURNITURE NEEDED

Entire home or odd lots. Get the top dollar. Will buy outright or sell it for you B B. Community Sale. Phone OR 3-2711.

LET US BUY IT OR AUCTION it for you. OA 8-2681.

MATCHING MAPLE END OR step tables with matching coffee table. Braided throw rug. Good condition. OR 3-2506

ONE OF PONTIAC'S LARGEST furniture buyers Cash waiting FE 4-7831.

WANTED TO BUY ALL TYPES of furniture Phone FE 2-5523.

Wtd. Miscellaneous 28

GOOD NORGE OR DUO-THERM late model oil circulating heater. H. P. Sutton Phone MY 2-6432.

WTD. GOOD 26" BOY'S BIKE. OR 3-5230.

WANTED: LARGE QUANTITY OF used cement blocks. FE 4-1676.

WANTED USED BARBER CHAIR. Call FE 4-0655.

WANTED USED WATER SOFTENer, preferably Watermaster. FE 2-1170 after 3:30 p.m.

WANTED: GOOD USED UPRIGHT piano for church use. Call FE 5-6362. After 5:00 FE 2-9857.

WANTED: USED 6" JOINTER planer in good condition. OL 1-5321.

WANTED TO BUY: GOOD 3 FT. outside door for house. H. P. Sutton, MY 2-6432.

REACH CASH CUSTOMERS through Classified Ads. Call FE 2-8181.

Money Wanted 28A

WANTED

Would like to borrow $16,000 and give 1st mortgage on 3 bedroom ranch on improved road. Needed to finish $100 per month at 6 per cent and bonus. Box 44, Pontiac Press.

WANTED $8,000 WITH GOOD 3 bedroom home in good location, for security. Payments at $80 per mo. at 6 per cent int. Write Box 56, Pontiac Press.

Wanted to Rent 29

2 BEDROOM HOUSE, 2 CHILdren, 7 yrs. and 5 mos. Call after 6:30. Father employed

Rent Houses Furnished 35

HOUSE FOR RENT. MA 5-8521 or MA 5-5000.

NEW FURN. 3 BEDROOM LAKE-front home. White Lake. Avail. 6 or 8 mos. $100. Shown by appt. with owner. Call Detroit. LI 7-0564.

OXBOW LAKE. LARGE HOUSE furnished. Will rent to May 15. $100 per month. Open Sun. 10314 Ells. Lake Rd, Detroit. VErmont 5-4589.

RANCH HOME ALL MODERN. Fireplace, basement, garage. Couple only. Ref. $135 mo. Write Pontiac Press, Box 9.

SEMINOLE HILLS, 7 ROOM FURnished 2 car garage, adults, lease 7 mos. Phone evenings 7 to 10 FE 5-8234.

YEAR AROUND MODERN. MY 3-2895.

Rent Houses Unfurn. 36

2 ROOMS AND LAVATORY. VICINity Auburn Heights. FE 8-0181

3 ROOMS & BATH INQUIRE 1512 Hummer Lake Rd., Ortonville.

3 ROOM HOUSE. REAR OF 4880 W Huron St. Adults. References. $40.

5 rooms. 2 bedrooms. Large living room. Strictly modern and almost new. 7421 S. Shaker Dr. off Williams Lake Rd. Best of references.

E. C. Compton & Sons
4892 W. Huron OR 3-7414

5 ROOMS. 3 BEDROOMS, TILED bath. $125. per month. 1 year lease. $300 security deposit. OR 3-7118 or OR 3-1769.

5 ROOM HOUSE FOR RENT. Full basement stoker heat, automatic hot water. 5181 Dixie Highway, Drayton Plains.

5 ROOMS 3 BEDROOMS, TILE bath. $125 per mo. 1 year lease. $300 security deposit. OR 3-7118 or OR 3-1769.

COBBLE STONE COTTAGE 11760 Big Lake Road. Thompsons. Davisburg, Michigan.

FOR RENT 4 ROOM HOUSE. GArage. 3 acres. $35 per month. Not modern. Call OL 6-1586.

LOVELY 2 BEDROOM 6 ROOM modern Sylvan Lake home. Newly decorated. Ref Apply Pontiac Press, Box 6.

MODERN 2 BEDROOM. 2335 INdianwood Rd. Lake Orion. Call LI 5-4624.

MODERN 4 ROOM LAKEFRONT house. Oil heat, electric hot water. Near Drayton Plains. Apply Pontiac Press Box 87.

NEARLY NEW, 4 ROOMS, 2 BEDrooms, bath and utility Couple only. Ref. required. Phone FE 4-9546 between 4 and 6 p.m

ONE 3 BEDROOM AND ONE 2 bedroom 1859 White Lake Rd. after 4 p.m

SMALL HOUSE FOR RENT. 79 McKinley Dr. 1 child welcome. FE 2-5765.

WALLED LAKE SECTION. MODern. $75 per mo. Lincoln 2-1300.

WALLED LAKE, 2 BEDROOMS modern conveniences. Shopping 2 blocks. Available immediately. 855 E. Lake Drive MA 4-1778.

For Rent Rooms 37

2 ROOMS. ONE WITH TWIN BEDS. 25 Judson.

ATTRACTIVE ROOM. LADIES NO smoking. 941 W. Huron.

BUSINESSMAN WEST SIDE FE 2-3517.

CLEAN, QUIET SLEEPING ROOM 578 LeBaron. No drinkers.

CLEAN ROOM FOR GENTLEMAN. 74 S. Johnson. FE 2-5491.

CLEAN ROOM, NO DRINKERS. 1000 Boston.

CLOSE IN, PRIVATE ENTRANCE. no drinkers. 165 S. Parke.

FURNISHED LIGHT HOUSEkeeping room for rent. No children. 3200 Elis. Lk. Rd.

LADY ON BUS LINE. COOKING privileges. After 6 p.m. FE 8-0182.

NICE ROOM ON ORIOLE RD. for refined business girl or teacher. FE 2-9002

ROOM IN MODERN HOME. 93 Mark.

SLEEPING ROOM, GENTLEMEN. Private entrance. 174 State.

ROOMS FOR RENT YEAR around. 2190 Park Circle Cass Lake. Very reasonable TO 7-7130 Detroit.

ROOM AT PINE LAKE HOME. FE 5-5282.

ROOM FOR RENT. CLOSE IN. FE 5-0103.

ROOM, EMPLOYED LADY. HOME privileges. FE 5-6279.

SLEEPING ROOMS FOR MEN only. No drinkers. FE 2-9527.

SINGLE SLEEPING ROOM FOR gentlemen. 95 Glenwood. FE 3-7296, after 5 p.m.

SLEEPING ROOM AND DEN, suitable for businessman, on west side. Private entrance. First floor. FE 4-9439.

WEST SIDE 3 ROOM FURN. APT. Private. FE 5-1643.

WOMAN, COOKING PRIVILEGES on bus line. FE 4-3847.

Rooms With Board 38

1 OR 2 MEN CLOSE TO PONtiac Mtr. Home priv. FE 4-3761

3 MEN TO BOARD. INQUIRE AT 7 S. Tasmania. Christian men.

HOME PRIVILEGES IN NEW home Gentleman preferred. OR 3-1425.

NICE ROOMS GENTLEMEN only. 14 Mathews, FE 5-0377.

PARTLY FURNISHED CLEAN 3 rms. Tiled bath. On lake. 8587 Pontiac Lake Rd.

ROOM & BOARD FOR 2 OR more buddies Close to town & bus. $16 week. FE 5-8887.

TWIN BEDS. HOME PRIVILEGES. 960 Voorheis. FE 4-5363.

14 YR. OLD GIRL NEEDS HOME with a colored family in Pontiac. Phone FE 5-8146 any week day 8 to 5. Or write Mrs. Schettler, dock drawer 8 Pontiac.

ROOM AND BOARD IN PRIVATE home, Reasonable, OR 3-7936.

SINGLE ROOM WITH MEALS. Near General Hospital. FE 5-6277

Convalescent Homes 38A

NEW, COMFORTABLE BOARDING home for retired people, located in Pontiac Private rooms with water. FE 4-3224

PINE CONE NURSING HOME taking non-ambulatory and ambulatory patients. 24 hour nursing service. $125 a month and up. FE 4-6018.

PRIVATE HOME FOR 1 OR 2 elderly people. FE 5-6794

WILL CARE FOR ELDERLY PEOple in my home. Church services held for those not able to attend outside. Rates according to patient. FE 5-3382 between 6 and 10 eves.

Hotel Rooms 39

HOTEL ROOSEVELT
Rooms $12 up Bath $17.50 up.
FE 5-8456

HOTEL AUBURN
474 Auburn Rd Ph FE 2-9239
Cooking and refrigeration unit.
Room by Day or Week
Also 1 or Room Apartments

HURON HOTEL CLEAN MODERN rooms by day or week 78 West Huron St Phone FE 3-8266

Rent Stores 40

Good for Many Businesses
On business corner. Pike at Sanford under apt. building. Large double front window, heat furn., full basement. Excellent apparel shop, especially children's clothing, hardware store, shoe shop, offices, etc. Apply manager's apt. 444 E. Pike or phone Detroit BRoadway 3-5435 or WOodward 2-8766.

STORE BUILDING, CORNER W. Pike & Sanford Inquire 444 W. Pike St. in basement WO 2-8766.

STORE BUILDING GOOD SHOW room and parking space. In good location. Inquire 3401 West Huron.

For Rent Miscellaneous 42

BARN OR ANY PART OF IT FOR rent. MA 5-2647.

ONE WAY
COAST TO COAST
RENT HERE LEAVE THERE
Open and Closed Trailers
F. E. Howland 3245 Dixie Hwy
OR 3-1456

For Sale Houses 43

NEW RANCH YEAR AROUND home, 70 ft. water front. EM 3-3344.

BY OWNER: 5 ROOMS, BATH, full basement, oil heat, two screened in porches on Williams Lake. Small down payment. $8 500 full price, OR 3-7874

BY OWNER, 8 ROOMS, 4 BEDrooms. Large shaded lot. Close to school and church. Paved street. $13,000 with $1,600 down. FE 4-3450.

For Sale Houses 43

NORTH END

Cozy 2 bedroom modern home. Living 14x20 basement, oil furnace, breezeway, garage. Only $8250 with $1200 down. Terms.

Dorothy Snyder Lavender
REALTOR
3140 W. Huron FE 2-4411

PONTIAC WEST SIDE. 9 ROOMS. 3 rooms, full bath up 6 rooms, ½ bath down By private owner. Phone OA 8-2228.

Colonial Ranch

Lovely is the word for this exceptional west suburban home. Nicely landscaped 1 acre site with neighborhood to match. Many extra fine features such as Georgia cedar paneling throughout, type living room and fully screened piazza ordinarily found only in more expensive homes. Has attached garage and additional acreage is available if desired. Oh yes, lake privileges on one of Oakland County's largest and cleanest lakes. Modestly priced. $5,000 will handle.

J. A. Taylor

REALTOR—INSURANCE
100 Oakland Ave. FE 4-2544
Open Eves. Free Parking
TO BUY, TO SELL, REALTOR Partridge is the "Bird" to See.

NEW NEW
Custom built 3 bedroom homes. Full basement, auto. oil heat, auto. hot water, oak firs., plastered walls, cedar shake shingle, and many other extras. Full price $9.800 on your lots. Models to show.

WISNER-LINCOLN DISTRICT
3 bedroom home with carpeting on living room, dining room stairs and hall, exceptionally neat and clean, has full basement and car and half garage, screened in front porch and built in back porch, yard is nice with flowers and shrubs, good residential area.

$1500 DOWN
Walking distance to Fisher Body 2 bedroom home with aluminum awnings, basement, and well insulated, full price just $6,700.

George R. Irwin

Real Estate 269 Baldwin Ave.
FE 5-0101 If no ans, FE 2-8544
Co-operative Real Estate Exchange

NEAR LAKE ORION. 3 BEDroom brick. Basement 2 garages. Chicken coop 20 x 10 ft. Fully landscaped. Evergreens. Fruit trees. School bus by door. $2000 down. 265 Indian Lake Rd.

3 BEDROOM RANCH ON WILLIAMS LK. RD.

BY OWNER, FULL WALK-OUT BASEMENT, OIL AC HEAT ELECTRIC HOT WATER, 20x25 RECREATION AREA, ALUMINUM COMB. FULL COLORED BATH, NEAR SCHOOL, SOME INSIDE WORK TO BE FINISHED. SELLING ON ACCOUNT OF HEALTH $3,500. FOR EQUITY. 2556 WM. LK. RD.

$550 DOWN

Project of 68 Homes

Near Fisher Body Plant
Off Montcalm St.

Models at the corner of Lakeside and Kinney Sts. City water sewer and gas. Good transportation and school location. 2 bedroom, studio ceiling, gas heat, trimmed out and ready for painting and floor tile. Excellent buys at $7 200

SYLVAN

REALTY CO.
Realtor
2383 Orchard Lake Rd. FE 3-9604
Co-operative Real Esta' Exchange
If no Answer, call FE 5-9418

HURON GARDENS, 3 BEDROOMS, large kitchen and living room. Wall to wall carpeting, basement and full bath. FE 2-3856

BY OWNER. 2 BEDROOM HOME. Venetian blinds, aluminum storms and screens. Built in '53. Low down payment. EM 3-2762.

OXBOW LAKE. MODERN 4 rooms and bath. Partly damaged by fire. $2750. Call after 6 p.m. FE 4-4097.

BY OWNER. 1 ACRE WITH small house, in city. Low down payment. FE 5-3592.

SELL MY EQUITY ON INCOME home .Will take discount. 103 N. Roseiawn.

BY OWNER, 3 BEDROOM HOME $58 per month includes taxes and insurance. $2250 down. OR 3-2988.

HAYDEN

PERRY PARK. 2 bedroom home, space heater stool, 1 block to school & bus. Full price $5.500 with $1.000 down

SIX LAKES AREA. — 2 bedroom home in excellent condition. Oak floors, bath. Near school, privileges on 3 lakes 1½ car garage. $8.350 with $1.350 down.

G. I. RESALE. North of Clarkston. Overlooking lake. 2 bedrooms, bath, oak floors, $8.150 with $1.500 down and $45 per mo. includes taxes and insurance.

OPEN 2 TO 6 P.M.
$950 down. New 2 bedroom modern homes at White Lake. Large living room with picture window. Excellent kitchen, bath, oil forced air furnace. $7,900. Drive out M59 to Duck Lake Rd. Watch for open sign

J. C. HAYDEN, Realtor
Open Eves.
86 E Walton Blvd. FE 8-0441

3-Bedroom Ranch Home

$17,900

72 ft brick ranch. Fully plastered and insulated. Living room, 18x18 with fireplace and 4 thermopane picture windows 3 extra large bedrooms with roomy sliding doors. Blacktop circle drive. Swing door closets. Spacious kitchen, dinette, utility room. 2 car lect hardwood floors. 1500 gal. septic tank electric water heater. Automatic oil furnace screens and storms. Price includes $1000 living room carpet House beautifully situated on 4 landscaped lots. Each 45x145. Cash to Mortgage. Open Eves.

HOMES-BARTRAM

392 DIXIE HWY.
OR 3-1950; Eves. OR 3-9096

BY OWNER INCOME 4 APTS. $365 mo income $1 500 with $3.500 down 230 S Parke FE 2-7198.

FOR CASH TO SETTLE ESTATE

462 Orchard Lake Ave 5 rooms and lavatory down, 6 rooms and bath up Full basement. 2 car garage Now providing a good income Will accept reasonable offer Call EM 3-2466 or FE 2-8644 Eves or Sat. Shown by appointment

SAVE ENERGY. USE WANT ADS! To find a job, place to live or a good used car, see Classified NOW.

For Sale Houses 43

INSULATED 4 ROOMS AND BATH. Utility, septic tank and dry well. Automatic oil heat Shown Saturday and Sunday. 2319 Hartford, Williams Lake. Private owner. OR 3-4027.

SAVE $2,000
2 bedroom log lake home, Living room, 16x34, fireplace, sun porch, gas furnace. $13,500. Low down. Walter Green, 66 Park Blvd. (M24) Lake Orion MY 2-5831

CRESTVIEW HOMES, INC. LOW F.H.A terms 862 Emerson. FE 3-9256.

SELL OR TRADE

$8950. Lovely modern bungalow, west side location. Full basement, new oil furn storm sash & screens. Good garage. plastered walls. This home is in excellent conditions. Will accept good free & clear housetrailer or land contract as down payment. Ask for Mr. Brown.

L. H. BROWN, Realtor
1362 W. Huron FE 2-4810

NEW F.H.A. HOMES

$750 DOWN
APP. $47 PER MONTH
INCLUDING TAXES and INSURANCE

60 FOOT LOTS
LAKE PRIVILEGES
2 LARGE BEDDOOMS
TILE BATH
STAIRWAY TO ATTIC
FORCED AIR OIL HEAT
82 GAL. ELEC. HOT WATER HEATER
ALUMINUM WINDOWS
MANY OTHER FINE FEATURES

FURNISHED MODEL
OPEN

DAILY 6-8:30 P.M.
SUNDAY 2-5 P.M.

LOCATED AT
5574 CLEARY

2 blocks east of the Waterford Drivein Theater. 1 block off Williams Lake Rd. Watch for open signs.

Bateman & Kampsen
Realtors FE 4-0528
377 S. Telegraph Rd.

EXCLUSIVE

Modern or Contemporary Living

In beautiful Devon Brook in Bloomfield Hills. Features include 1 acre seeded sites, paved roads, paved drives, gas heat, gas incinerators, gas hot water heaters automatic softeners, built-in appliances. 3 and 4 bedrooms, 2 and 3 baths wall to wall carpeting throughout. Finished storage garage (sub-heated) optional air conditioning, interior color coordinates. Individual architectural designs, and subdivision planning by landscape architect. Also a 3½ ft. protected overhang. Your choice of Trilevel, Exposed Bi-level, basements, and 1 floor Ranch Style. Transportation to Vaughn School District and St. Hugo Catholic School. Only seven minutes to shopping center. Model home located on Telegraph Rd. between Hickory Grove and Long Lake Rd. Half way between Pontiac and Birmingham. Open daily and Sunday 11:00 a.m. to 8 p.m.

Kinzler Construction Co.
Phone FE 4-0612

GAYLORD

Move Right In

a neat clean home with a 60x125 ft. lot. One story home and the children can go to Baldwin School. Monthly payments of $68. This is a good value for only $6.300.

Northeast

Joslyn road. Three bedroom, one story home Lot 70x300 and a 1½ car garage. Price and terms for a family of moderate income. Call today.

$1,500 Down Payment

Two bedroom one story home with two lots Very good neighborhood. Priced to suit your pocketbook. Compare this one today for $6.800 total price

Squirrel Road

Close to Auburn Heights. Out where you can live and still be in town in 5 minutes. Breathing space between homes. Two bedrooms with an excellent kitchen. See this at $7,500 before you buy.

Acreage & Home

9½ acres of land. 6 acres of tillable land very close to M24. Four room home with 2 bedrooms. Total price $5,500 with $1,000 down. Call for directions to this buy.

LAWRENCE W.
GAYLORD
FE 4-9584
136 E. Pike St. Open Eves. & Sun.
Co-operative Real Estate Exchange

STOUT'S

Best Buys Today

BRICK BEAUTY
Lovely 3 bedroom ranch style home, 28x64 with large living room with fireplace, beautiful kitchen ceramic tile bath and carport. Located on large lot convenient to shopping center and schools. Priced to sell at $2.900 down

HONEYMOON COTTAGE
Cute as can be, a this 4 room home located north of Pontiac. With screened front porch. 1½ car garage, fenced yard and strictly modern. Only $8950 with terms.

DUPLEX
A real buy here on this 2 family with income of $120 per month. Both units now rented. Very well located to schools and bus line Only $1500 down.

$750 DOWN
Buys this 2 bedroom home located just off Sashabaw Road near Oakland Lake. Large lot, family style kitchen and part bath. Total price only $5700

FISHER BODY WORKERS
See this 3 bedroom home within walking distance of the plant. Plastered walls, and oak floors throughout. Full basement, new gas furnace and garden space in rear Excellent location for rooming house Only $1475 down

Edw. M. Stout, Realtor
77 N. Saginaw St. PH. FE 5-8165
Open Eves. Till 8:30

SLICE OF HAM



"Let's get some postcards to send grandma!"

For Sale Houses 43

ADAMS

SUBURBAN
Beautiful frame house just out of town on acre lot. Nice yard, trees and fruit. 2 car garage, full basement, plastered walls, 3 nice bedrooms, living room with fireplace, dining room, kitchen, carpeting and drapes go. Recreation in knotty pine Has everything, couldn't ask for more. Call for appointment.

COLORED
144 EARLMORE
Large corner lot. 3 bedrooms. Beautiful living room, dining rm., kitchen, full basement. Plastered walls, 2 car garage, shade and fruit trees. Cash to mortgage.

DELWOOD ST.
2 family home, 5 room and bath up, 5 rooms and bath down. Full basement. Beautiful floors and plastered walls, three lots, shrubs, flowers and fruit trees, 2 car garage. Paved drive. Place will pay for itself. $8,000 down.
382 Auburn Ave. FE 4-3393

Birmingham

INHERITED PLEASURE FROM THOUGHTFUL OWNERS in this three bedroom, two bath Cape Cod. Exposed lower level recreation area with powder room. Large screened porch, two fireplaces, two car attached garage. Close to town with a "country feeling." Beautifully decorated and maintained. Price reduced for quick sale.

Benjamin and Stephens, Inc.

Midwest 4-3232 JOrdan 4-5728
259 S. Woodward, Birmingham
OPEN 9 A.M. TO 9 P.M.

$600 DOWN
New 4 bedroom ranch type home. Lake privileges.
CRAWFORD
AGENCY
53½ W. Huron FE 4-1549
Eves. MY 3-7085

DRAYTON WOODS. NEW RANCH home with brick and aluminum siding. Fire place. 3 bedrooms, tile bath and lavatory Full basement. with large recreation space, with fireplace Attached 2 car garage. Lot 120x167. With trees. $22,900. Terms By owner. OR 3-2808.

$7450

Will buy a 3 bedroom or a 2 bedroom and den. Auto. gas heat and hot water heater. On a large lot inside the city off North Perry, near the new Jr. high school. Only $800 down plus mortgage costs. Call or come in for information.

GILES REALTY CO.
92 W. Huron FE 5-6175
Open 9 to 9

310 MAPLE HILL OFF ORION Rd. 2 bedroom brick and garage. 100 x 230 ft. lot. OL 1-6588 after 6.30 p.m. or Sun. for appointment.

VETERANS $450

Will move you into a brand new spacious 3 bedroom ranch home with full basement. Aluminum combination storm windows, storm doors, Westinghouse electric range refrigerator, automatic washer and dryer.

Model home on Kettering near N. Perry. Open Saturday and Sunday 12 noon to 6 p.m

Hurry! Only Four Left

HANNAN

REAL ESTATE EXCHANGE
LI 4-4900 FE 3-9188

BY OWNER. 4 ROOMS — DINing "L" Tile Kitchen — Bath — Auto. oil heat — plastered walls — Lot 80' x 200'. $8,500 — $1300.00 Down. Phone MY 2-3604 for appointment.

OPEN

SATURDAY & SUNDAY
2 to 5 P.M.

NEW BRICK RANCH HOMES

Model at 373 Cass Lake Rd. A new high-grade community of 75 homes, all on waterfront lots to Otter & Sylvan Lakes, just 5 minutes west of Pontiac. Model and 5 others now under construction are all 2-level homes with full basements, 6 extra large rooms and 1½ tiled baths. Heating by Electric. In tune with the latest trend and the most appealing new home values that you will see. Ernest S. Hull, Builder.

West Suburban

Custom ranch home, built for an exacting owner. Size 75x40 including 2 car garage. 18x22 studio living room with fireplace, dining room, 2 bedrooms and tiled bath Lk. privileges. Widow owner. Price $16,500, terms. Eve. & Sun. Ph. FE 2-7363.

Donelson Park

Like new, 3 bedroom bungalow. 25 foot living room, carpeted, cheery kitchen, tiled bath, utility room, and attached garage. Delco Oil heat, ½ acre lot, lake and park privileges. Close to Donelson and St. Benedict's Schools and Huron bus stop. Price $15,950, terms. Prompt possession. Eve and Sun. call FE 2-5662.

JOHN
KINZLER

REALTOR
670 W. Huron Street Ph. FE 4-3528
Open 8:30 to 6:30

For Sale Houses 43

THREE BEDROOM LAKEFRONT furnished home at White Lake. Basement, oil heat, electric hot water, fireplace. Call FE 2-0461 till 5:00 p.m and MU 4-3135 after.

OWNER, 5 ROOM HOUSE, $7750. with $1250 down. OR 3-0421.

CEDARDALE

5 rooms and bath, full basement, gas heat, 2 car garage, Paved street, recently decorated. Nice oak floors. This is an opportunity for some colored family to get a nice well located home. $9800. with $1800 down Shown by appointment only.

K. G. HEMPSTEAD
102 E. Huron FE 4-8284

WHITE BROS.

Water, Water, Water, Pontiac Lake Front Home

Here is one of the cleanest and neatest lake front homes we have had to offer the water front buyer for a long time. Here are the details, a 20x24 living rm. of unique design touched off with floor to ceiling ledge rock fireplace with raised hearth, built in bookcase, a beautiful 13 x 15 knotty pine kitchen, a very neat 7 x 6 bathroom with shower, 2 bedrooms, one 10 x 11, the other 11 x 14. There is also a 14 x 15 storage shed in back of lot. This is one fine house, a home you can be proud to own. It can be yours for just $11,500 with $3,500 down. Call for appointment now.

ONE ACRE

Neatly landscaped is the setting for this 5 room Clarkston home with a full basement. Attached garage, 20 ft unfinished sunroom, 17 ft. master bedroom, 10 ft. thermopane window in the living room, 5 ft. picture window in dining room and 9 x 13½ kitchen. All make this 2 bedroom home with cedar shake siding a good buy at $11,500 with $2,000 down. Phone for appointment today.

$900

Will put you into a 5 room home — with full basement, fenced in yard. Is very neatly landscaped with lots of evergreens and 7 shade trees. A paved drive-way leads to a 1½ car garage. Venetian blinds, carpeting, storms and screens are included. Auto. oil heat and hot water. This home is much nicer than you would expect with this low down payment. Excellent Starter Home for young couple or retirement special for older family. In excellent location off Baldwin just ½ block from city bus. Full price $7,600.

WHITE BROS.
REALTORS
5660 Dixie Hwy.
Phone OR 3-1872 or OR 3-1769
OR 3-7118 or OR 3-2081

OPEN

Sunday 2 to 6

802 KENDRY — Towering oaks surround this charming 60 foot long ranch home; situated on ¾ acre parcel in beautiful Colonial Hills. Living room 14x29 with natural fireplace. Compact kitchen with vent fan, garbage disposal and dishwasher. Spacious rustic family room with fireplace; basement with oil forced air furnace, water softener; work room We invite your inspection; since there are many pleasant surprises in this exceptional home. Priced at $21,500 worth the money too! Woodward Avenue to Square Lake road, right to Kendry.

RAY O'NEIL, Realtor
75 W. Huron St. Open 9-9
Phone FE 3-7103 or FE 8-0789
Co-operative Real Estate Exchange

DRAYTON PLAINS
4 bedrooms, 1½ baths, oak floors, plastered walls, full basement. Good condition throughout. Large lot, side drive, 2 car garage. A steal at $13,000

CASS LAKEFRONT
Large landscaped lot, excellent beach. Modern home less than 4 yrs. old with basement. A real doll house. $14,000

ELIZ. LAKEFRONT
3 bedrooms, 1¼ baths basement, excellent beach. $14,000.

OFF COOLEY LAKE RD.
Very attractive 3 bedroom ranch home. 24x64 completed in every respect. Attached garage, log construction ½ acre lake privileges. Only $11,000

Will consider your home or equity as part in on any of these excellent buys.

THELMA M. ELWOOD
REALTOR
5143 Cass-Elizabeth Lake Rd.
FE 4-3944

LAKE AREA BETTER BUYS

INCOME POTENTIAL
Here is a large well built home on 5 nicely landscaped lots in Oxbow area. Living room, dining room, 1 bedroom, and bath on main floor 3 rooms on second with additional living or recreation space in basement. Oil heat, hardwood floors and plastered walls. Also separate 2 room unit in rear. Owner wants action and has cut down payment to $1250. Will consider good used car in deal.

WINTER INCOME
SUMMER PLEASURE
Beautiful Spring fed lake only 10 miles to City limits. Owner wants quick sale of this yr. round lake front home. Has 2 bedrooms, living room kitchen, full bath, basement hot air heat. Furnishings included This property also has one of the hard to find safe sand beaches. Occupy year round or have winter rental help make your payments. $2,000 will handle down payment.

EMBREE & GREGG
1585 Union Lake Rd. EM 3-4430
UNION LAKE VILLAGE
Eves, EM 3-4431 or EM 3-3197

For Sale Houses 43

BY OWNER, 5 ROOM MODERN house, $1,000 down. $4000 balance. 792 Monticello. FE 2-8573.

Wolverine Lake

5 rooms on 1 acre, rec rm, with bar, tiled bath and many other features. $16,500 with $3,000 down, $56 per mo. MA 4-1857.

MOVE IN TOMORROW

Brand new 3 bedroom, basement, and plastered walls. Automatic oil heat. You will like this house. Crescent Lake privileges. Corner of Hershey and Clinton River Drive.

West Suburban

Highly attractive 3 bedroom family home in Elizabeth Lake Estates with full basement, automatic heat and hot water, featuring 2 bedrooms and bath down, 1 large bedroom up, separate dining room, storms and screens, Venetian blinds, lake privileges. Offered at $13,750. FHA terms.

Only $1,700 Down

For this 4 room bungalow with approximately 3 acres of land, Located near Lake Orion Village, Includes, living room, bedroom, bath, utility room, oil heat, electric hot water, tool shed, chicken shed. Call now for your appointment.

"BUD" NICHOLIE

Real Estate & Insurance
40 Mt. Clemens St. FE 8-1201
Eves. Mr. Allen FE 2-8800
NEAR SANFORD STREET

7 room house modern. Newly decorated, colored bathroom fixtures, new modern kitchen cupboards, 4 bedrooms, oil heat. Also 3 room house and bath, rented. 2 car garage Nice lot with flowers. $9450 cash to mortgage.

4 rooms and bath with utility room. Real neat and clean. West Colgate, near Baldwin, $1300 dn.

4 rooms and bath with utility room. New oil furnace. 2 lots. West New York $700 down.

ROSE McLARTY
FE 2-2162 or FE 5-3578

SEVERAL GOOD MODERN 6 TO 10 room houses. Easy terms. F. W. Dinnan & Son, 66 W. Huron.

3 Bedroom Home

Attractive home only 2 years old. Plastered walls, open sash & screens. Large lot, 75x184. Possible to take over existing 4 per cent GI mortgage with very low monthly payments. Call today.

Drayton Plains

Lovely 5 rm. bungalow with nice shady lawn. Large corner lot, 100x109. Full enclosed front porch & sunrm., all plastered walls, oak floors, forced air oil heat. 2 car garage. A real home for only $9,500. Terms.

2 Blocks From Downtown

Large home suitable for apts., rooming, or commercial use. This home is well kept & is offered at a very reasonable price. Call for information.

John K. Irwin

REALTOR
Since 1925
Phone FE 5-9447; Eves. FE 2-1804

FOR BETTER HOMES
AT LOW DOWN PAYMENT
See PEARL BLDG. CO.
Model at 377 Madison
Open Daily 1-7 p.m. except Wed.
Phone FE 5-7923
(See Ad in Builders Section)

BURDIC 2046
OPEN SUNDAY, 2-6
3rd street S. of 20 Mile Rd., 2nd house off John R. Attractive 5 rm., 1 floor bungalow. Tile bath & kitchen. A. W. H. full basement, Furnace; oak floors, A-1 condition. Lot 80x160. Treed. $1,500 down. Priced to sell. Mr. Ragan, WO 1-7800.

H. M. SELDON CO.

WHITE BROS.

CLARKSTON ESTATES
White colonial located in beautiful Clarkston Estates, 3 bedroom and ceramic tile bath. Fireplace, carpeted living room and hallway, dining room, kitchen with food bar and dishwasher. Large screened in porch, full basement with finished recreation room, 2 car attached garage. Large beautifully landscaped lot, all in excellent condition. The price is only $18,900.

TRI-LEVEL IN CLARKSTON ESTATES
3 bedrooms — large Master, dining room just off a beautiful kitchen. Full ceramic tile bath, large living room with a fireplace, 2 car garage, ½ bath in basement, full paved driveway, all this located on a 70 x 150 lot with lake privileges. $23,900.

A REAL BUY
3 bedroom ranch with breezway and attached garage located 1 block from Oakland Lake. This home is only 4 yrs. old. Large living room and kitchen, sliding closet doors Tiled bath and shower, automatic oil heat and electric hot water. The price is only $10,950 Reasonable down payment. Call for appointment today.

5 BEDROOMS
DONELSON PARK
This rambling ranch home is over 100' long, situated on a well landscaped corner lot. Beautiful living room with fireplace, 2 baths, basement, 2 car garage and many other features too numerous to mention. Priced at $32,000 with terms.

NEAR WATERFORD VILLAGE
6 rooms on one floor. 12x20 living room with beautiful fireplace, carpeting and drapes, fireplace furnishings, chinese room divider, planter box and driftwood. 9x12 dining el, 3 bedrooms, built in vanity, full bath with shower tiled wall and floor Beautiful recreation room overlooking patio and basketweaved fence. Gas perimeter heating. All face brick. Lot 110 x 130, blacktop streets. Large 2 car plastered garage, $22,900 terms.

IMMEDIATE POSSESSION
3 bedrooms, $1500 down. City of Pontiac, North side, excellent condition, 1½ car garage, fenced backyard, paved street. Hurry!

LOOK! HUNT! SEARCH!
You'll never find a home as pleasing as this at a price as pleasing as this one, of $11,500 with $3,500 down. This home has 65' Lagoon front, 20x24 ft. living room large ledgerock fireplace occupies one corner Beautiful pine paneled kitchen, 2 large bedrooms, full bath with shower, beautiful landscaped lot. Don't be sorry, Call now

WHITE BROS.
REALTORS
5660 Dixie Hwy
Phone OR 3-1872 or OR 3-1769
OR 3-7118 or OR 3-2081

OPEN SUNDAY

2 to 5:30

Outstanding Value
In a brand new 3 bedroom ranch style home. Located in one of the most desirable subdivisions in Waterford Township only 3 miles west of Pontiac.

Many Fine Features
Plastered walls, oak floors, ceramic tile bath, cedar wardrobe closets in all bedrooms, fireplace, 2 car attached garage, and extra large corner lot 120 x 180 feet on Otter Lake.

Directions
Go out Huron Street to Elizabeth Lake Rd turn left to Cass Lk. Rd. and turn left, then go ¾ of a mile to house on corner of Windcroft and Cass LKE Rd.

F. C. Wood Co.

Corner Williams Lake Rd. & M59
OR 3-1235. Office Open 9-5
After 5 Call OR 3-9769

For Sale Houses 43

NOTHING DOWN

Will build 2 bedroom starter home with basement on your lot. Small down payment will build on my lot. Also 3 bedrooms. OR 3-2837.

HOUSE FOR SALE BY OWNER In Watkins Pontiac estates. New 2 bedroom ranch. Attached garage. Insulated aluminum siding. Well landscaped. Large trees. Immediate possession. OR 3-2808.

Bloomfield Township

OPEN DAILY
PARCELL'S CIRCLE
2 blocks west of Woodward, 1 block north of Square Lake Rd. New 3 bedroom brick ranch homes, 2 car brick attached garages. Farm kitchens with all modern conveniences. Full bsmts. Large lots. Low tax area. $24,500. Terms available.

AL NEERIEMER
REALTOR
1008 N. Woodward Royal Oak
LI 5-9000

SHELL 3 BEDROOMS, FULL basement, shake shingles, outside finished Rough wiring, chimney, basement floor FE 5-0242 and FE 4-9681

WE WILL BUILD ON YOUR LOT 40x22. 3 bedroom shell house. Cost you $4,245. $110 down, $45 mo. See our model For additional information contact

Red Horse

5019 Cass Elis. Rd.
FE 4-2252 or FE 2-9179
PERRY PARK
4 rms. bath, utility room and floor furnace. Near to everything. Very clean. $6600 $1300 down. Rose McLarty, FE 2-2162 or FE 5-3578.

SUBURBAN 7 ROOM MODERN stone house, 1 Acre. FE 7-8293.

Partridge

IS THE "BIRD" TO SEE

$1,000 DOWN
Comfortable 4 room modern home with privileges on Brendel Lake In excellent, clean condition throughout. Large lot in attractive established subdivision. Full price just $7,000.

ONLY $1,500 DN.
Five room modern bungalow with basement. Includes new carpeting in dining & living rooms, oil heat and 1 car garage on the large lot 60 by 220 ft. Full price just $9,500.

WARD E. PARTRIDGE
REALTOR FE 2-8316
43 W. Huron St.

BLOOMFIELD HIGHLANDS
Here is a home that is priced below today's market. It could not be duplicated for double the asking price of $18,900. Solid brick construction, plastered walls, oak floors, beautiful fireplace, new carpeting. 3 large bedrooms, full basement, rec. reation room, 2½ car garage. Large 100x200 ft. lot, landscaped to perfection. Seeing this home is to want it. The easiest of terms. By appointment only please.

SYLVAN SHORES
3 bedroom brick in excellent condition. Full basement with recreation room, built-in bar, screened-in patio, 1½ car garage Lovely fenced yard. Here is your chance to buy into this lovely subdivision. By appointment only please.

PONTIAC LAKE FRONT
Year around home features natural stone fireplace, Large glassed in front porch, oak floors, full basement. Oil heat, beautiful landscaped lot and sprinkling system. Boat well and breakwater, $11,350 with terms.

Russell Young

REALTOR
412 W. Huron St. FE 4-4529
Open Eve. 'til 9; Sun. FE 4-9612

GATEWAYS to HAPPINESS

BRICK RAMBLER

NEAR HUNTOON LAKE
You'll love the charming brick ranch type home with attached 2 car garage, offering 6 large rooms and bath. With 3 bedrms. the finest of material and workmanship. Featuring a 21 foot living room with modern wall fireplace, and Thermopane picture window. Telephone jack in every room. A spacious kitchen complete with garbage disposal, and American dishwasher, oil base-ray heat, 52 gal. water heater. 23 feet screened patio, ledge rock window sills, combination storms and screens, brick planter box, plastered heated 2 car garage. 100 feet of velvety lawn landscaping. Privileges on Huntoon Lk. Offered at $19,500, $6,000 down. IT'S BEAUTIFUL, IT'S WAITING FOR YOU.

CITY LIMITS NORTH

IMMACULATE RANCH HOME
Just 2 years old, masonry constructed, well planned 5½ rooms and bath home featuring a 20 ft. living room with picture window and guest closet. Smartly finished dining "L" off a fingertip kitchen. Birch finished cupboards, breakfast bar, 3 bedrooms, with sliding doors. 6 large closets, spacious basement with recreation space, oil heat, tubs, aluminum window frames, marble sills, awnings, almost 1 acre landscaping and garage spot, garage. Offered at $13,750, terms A PLEASURE TO SHOW.

To Buy—To Sell—To Trade
YOU BUY IT—WE'LL INSURE IT

MAHAN

REALTY CO., REALTORS
Co-operative Real Estate Exchange
FE 2-0263
1075 W. Huron
NEXT DOOR TO BRANCH

Chetolah Shores

This new 3 bedroom ranch home is located on a nice high lot with a canal across the road, plus privileges on Cass and Elizabeth Lakes. Needs some finishing but is well worth the price of $8500 with a substantial down payment.

City Home

On a nice residential street. 3 Bedrooms. Living Room. Dining Room. Kitchen and full Basement. A nice clean value at just $8500 with $3000 down.

J. R.
HILTZ

Real Estate and Insurance
1011 W. Huron. St. FE 5-6181
Open 9-9

N

For Sale Houses 43

OPEN

SUNDAY 2-5

145 Gateway
Elizabeth Lake Estates

Ranch style home with attached plastered garage, large kitchen with custom cabinets, 20 ft. living room, ceramic tile bath, aluminum storms and screens, all quality material and workmanship. This is one of today's best values and we would like to prove it. Sunday 2-5. Elizabeth Lake Rd. to Pontiac Country Club; left to property.

OPEN

SUNDAY 2-5

Edgewater Drive
New Contemporary

Be prepared for something different that will thrill you from the moment you enter the beamed ceiling living room with large fireplace and Thermopane window wall, right through to the basement rumpus rm. with wall to ceiling fireplace. There are a host of other outstanding features and if you won't be satisfied till you own it—see it & you'll see why. M59 -1 mile past Telegraph Rd. and watch for open signs.

OPEN

SUNDAY 2-5

390 Avery St.
New Brick Home

With all the extras. 3 bedrooms, full basement, plastered walls, oak floors, ceramic tile bath, kitchen with formica, exhaust fan and custom cabinets, Aluminum windows and Delco oil heat. M59 (Huron) to Elizabeth Lake Rd. west 1 mile to Avery. Watch for signs.

OPEN

SUNDAY 2-5

4898 Payton
Watkins Lake

If you can use a 2 bedroom home, this is one of today's vest values. Carpeting, drapes, bulting, under dry basement, 1½ car garage, and loads of room for the kiddies, with a 110x150 ft. fenced yard. You'll be happy with what you see when you inspect this fine home Sunday 2-5 p.m. M59 to Waterford Township Hall, right one block to Maycrest, right one block to Payton, Follow signs.

Sylvan Brick

Consisting of two bedrms. and tile bath down. Also two bedrooms up. 65 ft. lot, paved street and even the carpetine and drapes are included at $13,500. You'll be sorry if you miss this.

Thrifty Buyer

If you are seeking a newer type home with spacious rooms and a large lot with a DOWN TO EARTH PRICE, this is for you. Imagine a living room 20x12, kitchen 21x10, oil heat, a parcel of land 300 ft. deep and 234 ft. business frontage on a paved road, and priced less than $10,000. Better call for details.

Colonial

A genuine family home consisting of 2½ ft. living room with wood burning fireplace, full dining room, remodeled kitchen, 3 bedrooms and bath up, 2 car garage, cement drive. Close to grade and junior high school. At $11,950, this is quality with economy.

North End

3 bedroom brick close to St. Mikes and Sarah McCarroll School. Wall to wall carpeting in the living room and dining rm., new kitchen and bath, oil heat, screened porch, garage shaded lot. Only $2,000 down.

¾ Acre

Immaculate 2 bedroom bungalow in Drayton area. Oil heat, tile bath and decorated very tastefully throughout. 100x183 ft. parcel on paved road. Only $7,950.

Bateman & Kampsen
Realtors FE 4-0528
377 S. Telegraph Eves. & Sun.
Co-operative Real Estate Exchange

BROWN

$6,650 REAL VALUE — Cozy two bedroom bungalow with part basement, "New oil furnace." Clean as a pin. Large 70x120 ft. lot well landscaped. Easy terms.

$9,000 FULL PRICE—6 room modern home, 2 car garage, paved street, full basement, aluminum storms and screens. "Only $2,450 down."

$7,650 SIX ROOMS—4 rooms 1st floor and two rms. partly finished. This home is new, 1½ baths. Aluminum storms and screens. A real good value. Terms to suit.

$12,950 INCOME—5 lovely rooms 1st floor, 3 rooms up. Two baths, private entrances. Full basement, new oil A.C. furn., plastered walls and oak floors. For full particulars call Mrs. Hoyt, FE 2-8840.

$13,000 RANCH STYLE BUNGALOW—3 bedrooms, 12x27 ft. living room with dining L. Full basement. Aluminum storms, oil A.C. furn. Plastic tile bath. This is a new home. Oak floors & plastered walls. Lot 100x300. Only $3,000 down.

L. H. BROWN, Realtor
OPEN SUNDAY 10-4
1362 W. Huron FE 2-4810
Co-operative Real Estate Exchange

Commercial

This beautiful solidly constructed English brick with tile roof and 8 extra large rooms. An ideal location for doctor's clinic, apartments, rest home, etc. Parking facilities. $25,000 with terms. Shown by appointment.

SUNDAY 2 to 7
5915 PINE KNOB RD.

10 acre farm with large remodeled house. Beautifully landscaped. Take Sashabaw to Maybee road, turn east to Pine Knob road, then turn north.

GI Resale

5 room bungalow, full basement, gas heat, 5 years old, near Pontiac engineering building. $9,000 with terms.

H. W. Bigelow
"BROKER"
2111 Orchard Lake Rd.
FE 8-1131 or FE 5-8845

GUIDE TO GOLD: Sell things you're not using through Classified Ads!

For Sale Houses 43

HAYDEN

BIRMINGHAM. 2 Bedrooms with stairway to unfinished 3rd. bedroom. Nice size living room with separate dining room. Full basement with auto. furnace, 1½ car garage, aluminum awnings, fenced landscaped yard. $11,100. Mortgage available. Down payment only $1400.

OXFORD, South Suburban. Excellent 2 bedroom home built 1954. Unfinished attic. Oak floors, plastered walls, insulated. Modern kitchen. Full basement with oil furnace. $9,400. Mortgage available. Call for appointment now.

DUCK LAKE. The full price is $4850, on this 2 bedroom home ½ block from lake. Plastered walls, cedar shake siding. Low down payment.

OPEN
SAT., SUN. & MON.
12 to 6 P.M.
$950 DOWN

New 2 bedroom modern homes at White Lake. Large living room with picture window. Excellent kitchen, oil forced air furnace. Choice of 4 elevations. $7900. Drive out M59 to Duck Lake Road. Watch for open sign.

J. C. HAYDEN, Realtor
86 E. Walton Blvd. FE 8-0441
Open Eves. Sun. 12 to 3

$1,000 DOWN

Immediate possession, large 2 bedroom bungalow, oak floors, plastered walls basement, oil furnace. North of Pontiac near Dixie Hwy. Lake Privileges. $8,550. Call Owner, FE 4-0151

OPEN

We are holding Open House Sunday, 2 to 6 p.m. in the following properties:

5901 Jerose St.

This lovely modern new 3 bedroom ranch type home. Oak floors, plastered walls large living room with dining ell. Tile bath, generous sized kitchen. Lot 90x165. $2,500 down with $75 monthly.

Drive out West Huron St. (M59), to Airport Rd. Turn right 3rd st. to the right. See Open signs.

4807 Fenmore St.

This lovely new 3 bedroom ranch type home. Stone and brick, stone firelace, 2 lovely bedrooms, sunny kitchen with loads of cupboards and closets. Carport, large shaded lots. Priced at only $11,500. Reasonable terms.

Drive out Elizabeth Lake Rd. to Fenmore St. Turn right. See Open sign.

Many other attractive homes to choose from. See us before you buy.

Dorothy Snyder Lavender
REALTOR
2140 W. Huron FE 2-4411

COLORED FAMILIES
OPEN
HOUSE
Sunday
From 1 P.M. to 7 P.M.

FHA Development, 2 and 3 bedroom homes. $685, down and $885, down. Only $67 mo. Monthly payments inc. tax and ins. Large beautiful lots. Approx. ½ of an acre. 40 homes now under construction. Hurry and get your pick. Drive out U.S. 10 (Dixie). 1 mile beyond M 15 to Foster road turn left, drive 1 mile to subdivision.

ADAMS REALTY
382 Auburn Ave. FE 4-3393

ELIZABETH LAKE
PRIVILEGES

This lovely 5 room house is just what you have been looking for. 3 bedrooms with built-in vanity, large living room, extra large kitchen, tiled bath and shower, good sized utility room, attached garage. Priced at only $13,500 with $2500 down.

UPPER LONG LAKE
FRONT

Beautiful bi-level brick ranch. 2 bedrooms, living room 15x19 with 2 picture windows, one overlooking the lake. Tennessee ledge rock fireplace, large dining room and kitchen. Ceramic tile bath, all hard wood floors, large recreation room with fireplace, opens out to lake level. Extra bath down, combination aluminum storms and screens. Front porch and rear patio. Sand beach safe for children. Priced right at $27,500 with terms.

NEAR WALLED LAKE

This is a doll house, lovely 2 bedrooms, large living room with dining ell, picture window, plenty of eating space in kitchen, ceramic tile bath, full basement with recreation room. Oil heat, combination storms and screens. Beautifully decorated. New carpeting, drapes and furnace. Shrubs, evergreens and fruit trees. Lovely lawn. Lot 90x218. $12,500 with low down payment.

EAST BEVERLY

Don't miss this lovely 3 bedroom bungalow, it has everything. Large living room and dining room, both carpeted, tiled kitchen and bath. Full basement, beautiful recreation room, all paneled including bar. Gas heat, combination storms and screens. Cement drive and garage. 2 lots completely landscaped. Priced low at $11,950.

SYLVAN REALTY
2383 Orchard Lake Rd. FE 5-9518
Co-operative Real Estate Exchange

BY OWNER: 2 BEDROOM HOME west of Pontiac. $10,300. FE 5-5352

O'NEIL

SPENCE STREET, ONE OF THE MOST—reputable in the city. We think you'll agree this home is one of the finest on the street. Entrance hall closed, 21' living room. Family dining room newly carpeted in plush "Inspiration" by Lees. Wood-burning fireplace. All new kitchen, double sink, spray and plenty of cupboard space. 3 nice bedrooms, each with roomy closets. Tile bath with stall shower as well as built in tub. Perfect decorations. Oak floors. Full dry basement. Garwood A.C. heat and automatic hot water heater. 2-car garage. Overhead doors. An eye catching corner lot, back yard fenced. Must be sold immediately but does require substantial down payment. For minimum upkeep and truly gracious living we recommend this family home.

AUBURN HEIGHT—¾ acre $2,000.00 down. Grand 6 room family home. Spacious living rooms, large dining room, kitchen and bedroom down. Two bedrooms and bath up. Basement, furnace, garage, chicken house, fruit trees, vineyard. Home and security. Quick possession.

$550 DOWN, plus F.H.A. mortgage cost. New 2-bedroom bungalows, oil heat, full bath, kitchen has dining space. Large lots with lake privileges. A real buy. Payments only $49.00 per month, includes taxes and insurance.

RUSTIC SETTING — Tall stately trees and circular drive add to the enchantment of this 60' rancher. Carpeted living room is 29' 2 bedrooms, 18' activities room with fireplace and in length and has fireplace, many "built-ins." Ceramic tile bath. Country style kitchen. Attached garage. Full basement includes water softener. Located in Colonial Hills and priced to sell. Immediate occupancy.

RAY O'NEIL, Realtor
75 W. Huron Open 9-9
Phone FE 3-7103 or FE 8-0788
Co-operative Real Estate Exchange

For Sale Houses 43

OPEN SUNDAY

2 to 5 P.M.
Ranch Home in Beautiful
Colonial Hills
2447 Emerson St.

3 lovely bderooms with gorgeous tile bath. Large living room with particularly impressive ledgerock fireplace & hearth. Unusual dining L with built in leather benches and table. Large landscaped lot. WOODWARD TO SQUARE LAKE. WEST ON SQUARE LAKE RD. 2 BLOCKS, TURN RIGHT TO 2447 EMERSON ST.

LAWRENCE W.
GAYLORD
136 E. PIKE ST.
FE 4-9584

ATTRACTIVE NEW HOME. GOOD location, sacrifice for quick sale. FE 3-1104.

PINE LAKE
(PRIVILEGES)

Large protected lots, real plaster, Anderson windows, 3 bedrms., 1½ baths with or without basements. Model open, 2411 Pineview Dr., ½ block west of Middlebelt. Will trade Cogen Bldg. Co.
LI 5-0143

6 ROOMS, SEMINOLE HILLS. Full bath up. Toilet and lavatory down. Gas furnace. Garage attached. Vacant FE 5-6062.

3 BEDROOM AND LARGE UTILity room, auto. oil forced air furnace... 100'x262' lot, laundry tubs, cement drive, near school and stormes, modern kitchen. $8950. $2,000 down.
PAUL M. JONES REAL ESTATE
832 W. Huron. Ph. FE 4-3505

$400 DOWN

Starter home close to plants, completely finished outside.

LAKE FRONT

Near Clarkston. 130 fet on the lake, new 3 bedroom ranch home, immediate possession.

R. J. VALUET, Realtor
345 Oakland Ave. FE 5-0693
Co-operative Real Estate Exchange

WEST SIDE

Near High School, large 4 bedrooms, 1 bedroom first floor oil furnace, newly painted, easily converted to income. $9,000. Terms.

New ranch type, west of Pontiac, 3 bedrooms, plastered walls, oak floors, full basement, oil furnace, $12,300. Terms

PONTIAC REALTY
737 Baldwin FE 5-8275

OPEN

SUNDAY 2 to 6

3 bedroom with large living room, large kitchen and separate utility room. Oil forced air heat. OAK FLOORS AND LARGE LOTS. $1,300 down plus mortgage costs. Inspect model at 451 Second Street, west of Joslyn.

OPEN

SUNDAY 2 to 6
33 EARLMOOR BLVD.

2 bedrooms, large living room with fireplace, full basement, wall to wall carpeting in the living room and dining room. This home is priced to sell. Walk in and inspect it.

IVAN W.
SCHRAM
If no answer, Ph. FE 5-2564
Open Evenings and Sunday
1111 Joslyn Cor. 3rd. REALTOR
Co-operative Real Estate Exchange

A HOME OF YOUR OWN

BIG 6 ROOMS
Good sized 6 room house all on one floor—3 bedrooms & full bath. ONLY $7,800 with $1,500 down. Large lot. Cass-Elis Rd. to Parkway to Chenlot to Nokomis, last house down

DONELSON PARK
An excellent 3 bedroom home, landscaping, garage, auto. heat. A very fine property.

NORTH SIDE
Across from Owen School. 2 bedroom frame home, full bath, large utility, glassed porch. $7,500 with $1,500 down.

DOWNTOWN AREA
Commercially zoned two-family. 60 ft. frontage and deep

THREE ACRES
North of town. 2 bedroom, new sided home. $5,500 with $1,500 down.

100x300
And a nice 2 bedroom house, double garage. Priced $6,700 with $1,800 down. West of town.

WEST SIDE
A truly fine 3 bedroom brick home with every convenience.

WE BUY LAND CONTRACTS
NICHOLIE
AND HARGER CO.
33 W. Huron St. FE 5-8161

Johnson

FOR BETTER HOMES

READY TO MOVE INTO
3 bedroom brick ranch home with attached carport, built in 1954, new carpeting, beautiful throughout. Located in Sylvan Manor, attractive surroundings. You must see this one.

ATTRACTIVE LAKE FRONT
Don't miss out on fishing and boating another year. This 4 room modern, on Oxbow Lake will please you, near stores and bus, a bargain for $7,950 with $1,675 down.

FOR THE LARGE FAMILY
Nice 4 bedroom here in Pontiac. Immaculate throughout, basement with gas furnace, price includes deep freeze, refrigerator, stove and TV set, and many other fine furnishings. $12,000 total price with terms. Call for appointment.

Evenings after 6:00 call Mr. Joll, FE 4-9855.

OFFICE OPEN 9-6

A. JOHNSON, Realtor
1704 S. Telegraph Rd.
FE 4-2533

OPEN

Sunday 2 to 6

2398 ST. JOSEPH STREET — Built in '53. 3-bedroom brick bungalow, vestibule entrance too. Carpeted living room, picture window, full ceramic tile bath, deluxe kitchen garbage disposal, vent fan and paneled dining area; full basement, gas furnace, gas incinerator, in fact this home has everything you've demanded in a better home. Yet priced at only $17,950. Terms too!! Orchard Lake to Middlebelt, one block, turn right to St. Joseph street, left to 2398. Mr. Skelton your host.

RAY O'NEIL, Realtor
75 W. Huron Open 9-9
Phone FE 3-7103 or FE 8-0788
Co-operative Real Estate Exchange

FUNNY BUSINESS by Hershberger

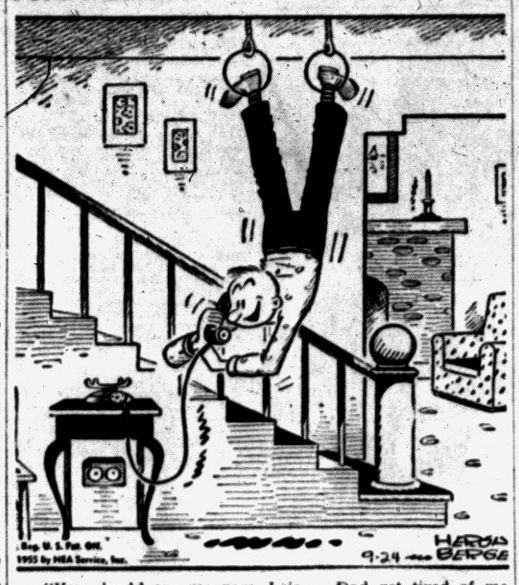

"You should see me now, Lois — Dad got tired of me sprawling on the chairs and floor when I'm talking to you!"

For Sale Houses 43

Charles

LAKE OAKLAND. Owner is giving up this little Shangri-La, in exchange for Arizona. He is going to miss the good fishing and refreshing lake breezes. But you can cash in on his loss, if you don't need too large a place. Don't wait too long! It is a neat clean, block bungalow, 2 bedrooms, plus a sleeping porch. Oil heat, and garage on big shady lakefront lot. A steal at $9,875, on terms to qualified purchaser. Call now for details.

HUSBAND IN THE DOG HOUSE? Well, Mister Husband, you'll take delight in this place with a brick 16x28' separate "Dog House" for you to putter around in. The home is a modern 24x36 ft. aluminum sided bungalow on a big fenced landscaped lot. Lake privileges on Sylvan Lake. Believe it or not, you can move right in next week, if you have $2,000. Total price, $9,975.

B. D. CHARLES, Realtor
FE 4-0521
1717 S. Telegraph Eves. & Sun.
Co-operative Real Estate Exchange

3 BEDROOM COLONIAL HOME. $1500 down. FE 5-5023.

OPEN

Sunday 12 to 6

NOTHING DOWN TO GI'S. —Brand new 3 bedroom bungalows, select oak floors, tile bath, painted walls, oil furnace. Large kitchen with plenty of cupboards. 60' to 100 foot wide lots. One block to new school. Hurry these won't last!! Drive out Huron street to Crescent Lake road, turn right to Hatchery road, left to open sign. Be sure to inspect these fine homes before you buy.

RAY O'NEIL, Realtor
75 W. Huron Open 9-9
Phone FE 3-7103 or FE 8-0788
Co-operative Real Estate Exchange

ANNETT

OFFERS

St. Michael's Area

9 room 1½ bath home, living room, dining room, den-library, large kitchen and lavatory down. 5 bedrooms and bath up. Full basement, 2 car garage. $11,000 terms.

Indian Village

5 room bungalow in excellent location, unfinished upstairs large enough for 2 rooms. Basement with gas heat, storms and screens. 2 car garage. $13,-850. terms.

Silver Lake Area

Attractive 4½ room brick home in excellent condition, fireplace, picture window, unfinished 2nd floor, full basement, tubs, automatic water heater, new Timken oil furnace. 50 hardwood trees on lot 150x325. 11 fruit trees, privileges on Upper Silver Lake. $17,300 terms.

Sylvan Lake

Immediate possession on this 3 bedroom home 200 feet from lake. Carpeted living room with fireplace, 1½ baths, modern kitchen, oil heat, breezeway, 2 car attached garage, lot 150x175. $18,000, terms.

Bloomfield Highlands

Ultra modern brick home built in 1951 by present owner. 22 foot living room with fireplace, dining rm. carpet in 4 rooms, den, breakfast bar, 1½ tile baths, recreation room with fireplace, attached breezeway and garage. $27,400, terms.

Open Saturday & Sunday
1-5 P.M.
73 Miami

7 room home in excellent condition. Features include vestibule, fireplace sun room, breakfast nook and lavatory on 1st floor. Carpeting in living and dining room, 3 nice sized bedrooms and bath up. New oil furnace, tiled recreation room, 2 car garage, fenced rear yard. $19,500. reasonable terms.

Roy Annett, Inc.
REALTORS
28 E. Huron FEderal 3-7193
Open Evenings and Sunday 1-4

KENT

Established in 1916

NORTH SIDE—One of the finest homes in the city. 24 ft. carpeted living room, fireplace, modern kitchen, breakfast nook, den, 1½ baths, 3 bedrms., ample closets also cedar closet, full basement, recrm. with fireplace, new oil furnace, 2-car garage. $15,950 with $4,000 down.

QUALITY BUILT
HOMES

New 56 ft. 3-bedrm. brick ranch home. Full basement and attached garage for the low price of $13,950. Constructed on your or our lot. This is a custom built home and you can include any changes you desire. Many other plans to choose from. Priced from $9,075. Model home for city lots, shown by appointment.

$950 DOWN. Nearly 1 acre located ½ mile north of city limits. 2-bedrm. ranch-modern home. Ideal for handy man to improve. Total price $4,950.

FLOYD KENT, Realtor
24 W. Lawrence. FE 5-6105
Open Eves.
Next to the Consumers Power

For Sale Houses 43

WEST SUBURBAN

Close in new 3 bedroom ranch type home. Large living room with dining ell, generous sized sunny kitchen, birch cabinets, ample closet space, plastered walls, oak floors, tile bath, complete basement, automatic Timken oil heat. Laundry tubs. Lot 90x165. Ready for immediate possession. Hurry, this won't last. Only $2500 down, $75 monthly.

WHITE LAKE

2 bedroom modern. Floor furnace, partial basement, beautiful view of lake. Large wooded lot, garage, lake privileges $6500. $1500

Dorothy Snyder Lavender
REALTOR
will handle.
3140 W. Huron FE 2-4411

2 BEDROOM MODERN RANCH home. Overhead forced oil heat. Large lot. Good garden space. New garage. New screens and storms. Lots of cupboards. Near schools and churches. $10,250. OR 3-0716.

TRIPP

Lake Angelus Estate

There is gracious year around living in this 4 bedroom colonial, beautifully decorated throughout. 2 acres of landscaped grounds, fieldstone garden walls. Summer house with boat wells. Choice property of his type is seldom available. Phone for appointment.

Lake Angelus View

Beautifully landscaped, oak shaded, 2-acre site. 3 bedroom, rambling 1 story home. Beamed ceiling living room with fieldstone fireplace, 1½ baths, attractive kitchen, paneled activities room, 2½ car garage. Many built-in features. Phone for appointment.

Leslie R. Tripp, Realtor
22 W. Lawrence St. FE 5-8161
or FE 5-2850

CLARK

3 BEDROOM BRICK EAST SUBURBAN. 2 bedrooms down, 1 up. Living room, dining room and very modern kitchen, full bath with shower, brick fireplace, vestibule with entrance closet, oak floors, plastered walls, full basement with recreation room, laundry tubs and drains, auto. oil furnace, fully insulated large 2 car garage, huge lot 82x350 feet with all kinds of berries, and fruit trees. This is the first time offered, and this home is in A-1 condition. Priced at $15,950 with reasonable terms.

Reserved for Your Home
At our fingertips, to serve you, over 100 sales persons, 18 offices, and over 50,000 readers of this daily paper.

WEST SUBURBAN 4 ROOMS. 2 bedrooms, living room combined kitchen and dining room, bath, utility room, screened front porch, lake priv. Priced at $6,000 with easy terms.

CLARK REAL ESTATE
FE 4-0482
1362 W. Huron St. Open Evenings
Co-operative Real Estate Exchange

OPEN

SUNDAY

New Brick three bedroom ranch home with full basement that is divided for a huge recreation room. Large spacious rooms, a kitchen that looks like a magazine picture. Picture window in kitchen to put your table in front of Youngstown kitchen. Attached two car garage. Extra large lot and you can buy one on each side of houses. A good desirable location. Full price $16,800, terms. M-24 (Lapeer Rd.) to Indianwood Rd. left to Newman Road right to property.

LAWRENCE W.
GAYLORD
FE 4-9584 and MY 2-2821
136 E. Pike St. Pontiac
46 E. Flint St. Lake Orion

OPEN

DAILY 12 to 9
17 RUTGERS

Here is a home everyone can afford with many outstanding features, plastered walls, oak floors, Lunaire furnace, large picture window, ranch roof, with all city conveniences, the price is only $7,350 with $700 down will amaze you. Payments $49 per month including taxes and insurance on FHA terms. Only a few left. See them today. Directions: Out Baldwin to water tower, left on Rutgers St.

Russell Young
REALTOR
412 W. Huron St. FE 4-4525
Open Eves. 'til 9—Sun. FE 4-9612

Near Webster School

3 bedroom home with fireplace, sun room and carpeting. Gas heat and 2 car garage. $13,000 with terms

2 Chicken Farms

2 acres, 4 miles from Pontiac, 5 rooms, modern, with basement. $7950 with terms or will consider trade for 2 bedroom home on bus line.

9 acres out M59 with modern home with basement. Large chicken house and barn. $10,500 with terms

$800 Down

5 rooms with bath, near Covert School.

CARROLL G. PORRITT
26½ West Huron FE 2-7124
or FE 2-6194
Cooperative Real Estate Exchange

For Sale Houses 43

TEMPLETON

SYLVAN CITY

3 bedrooms. Large kitchen with breakfast room. Large living room with natural fireplace, 2 bedrooms with bath down. 1 bedroom up. Full basement, new oil-air conditioned furnace. Garage. 2 lots, with lake privileges. $13,500. Substantial down payment.

OAKLAND LAKE

2 bedroom with large living room kitchen and dining with utility full tiled bath, plastered walls, hardwood floors, lake privileges, nice lot. Can be had for $1,000 down.

SOUTH BLVD.

3 acres with 6 room modern home. Large living room, dining room, 2 bedrooms. Full bath, kitchen with large utility room. 1 large room on second floor. Oil heat, 2 car garage. Lots of fruit trees. Beautiful garden spot. Reasonably priced.

K. L. Templeton, Realtor
2339 Orchard Lake Rd. FE 4-4563
After 6, if no ans. call OR 3-1708 or FE 2-9502.

GILES

Low Down Payment

Built in 1954, a real sharp 2 bedroom bungalow inside the city. Good location. Just 2 blocks to school and transportation. Lawn all in, also a new 1½ car garage. Large lot. Be sure to see this now.

New 3 Bedroom

Be sure to see these new homes on FHA inside the city on large 50 foot lots, near schools, stores, etc. Completely finished except for decorating and the full price is only $7,450. Down payment of only $800 plus mtg. costs.

West Side

Be sure to see this family home, consists of 7 rooms, 3 bedrooms. Just ½ block off West Huron street near the General Hospital. Full basement, coal furnace, nice shaded lot with 1 car garage. Priced to sell. Terms arranged.

GILES REALTY CO.
92 W. Huron FE 5-6175
Open 9 to 9

G. I. $30 DOWN 3 BEDROOM ranch homes; full basement. Perry & Kettering.

For Sale Lake Prop. 44

AT BEAUTIFUL WHIPPLE LAKE. 7½ miles north of Drayton Plains. 100 ft. lake privileges lots with just 30 owners, jointly owning over 600 ft. of private park and excellent beach. All lots close to beach. Good restrictions. Very desirable lots at $950, $1050, and $1250. Easy terms. Drive out or phone owners. MA 5-2131 or MA 6-2384.

FURNISHED COTTAGE. Overlooking lake at Clarkston. Mich. $2,500 cash or $3,000 terms. FE 2-1154

3 LOTS. 1 ON CANAL WITH Access to Cass Lake 2 lacing same lot. Beautiful surroundings and ideal wooded location. $2,600 for the 3.
WILLIS J. BREWER
55 N. Parke FE 4-5 1 EM 3-4898

LAKE FRONT LOTS $400 Down

Also
Lake Privileges
Lots
$95 Down

Out Joslyn to Silverbell road, right on Silverbell to salesman on property.

OPEN DAILY

Wright-Valuet
REALTORS
345 OAKLAND AVE.
FE 5-9441 FE 5-0693

SMALL HOUSE ON LAKE ORION, completely furnished. Total price $6,250. $750 down. Phone OA 8-3245 before 6 p.m.

For Sale Resort Prop. 44A

40 ACRES $4500 RESORT OR FARM prop. In heart of good bird and deer hunting Clare County. 6 rooms and bath. Good out buildings. FE 2-7839.

DEER HUNTERS

Cabin near Alger, Michigan. 8 acres of land near 1500 acres of private hunting for landowners. Full price $1000 cash.

J. R.
HILTZ
Real Estate and Insurance
1011 W. Huron St. FE 5-6181
Open 9-9

HOUGHTON LAKE FRONT. Semi-modern resort. Excellent location. Only $14,500. Write Box 173, The Heights, Mich.

HUNT & FISH

In the North Central part of the Lower Penninsula (148 miles). A fine Trout Stream through the property running just 50 feet from the large 3 room modern home with full basement and oil heat. Large barn, formerly used for a dance hall up and bowling alleys down, this 120 acre farm borders on the Muskegon River and 76 acres are tillable. There is a lot of possibilities to develope the property into a real money maker. Priced at $8,250 with only half down

IVAN W.
SCHRAM
FE 5-5091 or FE 5-9471
If no answer, Ph. FE 5-2564
Open Evenings and Sundays
1111 Joslyn, Cor. 3rd. REALTOR
Co-operative Real Estate Exchange

Sale Suburban Prop. 45A

WEST OF PONTIAC

Nice 2 bedroom with basement. Garage. On one acre. Shown by appointment.

FRANK SHEPARD
OL 1-7811 Rochester

ROSCOMMON

Up in Higgins Lake area you can buy this dandy knotty pine cabin, 2 bedrooms, has electricity, inside water, stove & refrigerator included. Five acres. Complete, only $3,300 on terms.

JOSEPH F. REISZ
REALTOR 83½ W. Huron
FE 2-0250 Sunday MI 4-4419

Suburban Property 45A

LAKEVILLE VILLAGE

Sturdy brick home offering living room, dining room, kitchen, 3 bedrooms and bath. Full basement with oil furnace, 2 car garage, paved drive. Stream at rear of lot. Price $21,000.
MEACHER REAL ESTATE
Oxford, Mich. OA 8-3122

For Sale Lots 46

WATER FRONTAGE
Beautiful building site on canal one block from Sylvan Lake. 60 x 120 ft. 1 or 2 lots as.
THELMA M. ELWOOD
FE 5-1284

BUILDERS: BALANCE OF SUB. near Orion, all 100' frontage, lake privileges, terms. Also cash for your land contracts. MI 4-6410.

6 LOTS $250 EACH. $25 DOWN OR $1200 for all FE 4-8894.

KENNETT GARDENS. 2 LARGE lots, each 60x230, $500 each. Buena Vista Heights, 2 lots, each 40x120, 2 car garage on one lot. Auburn Heights, 1 large lot, 75x245, $750, terms. Cloverlawn, 1 lot, 60x181, $500.
J. C. HAYDEN
Realtor FE 8-0441
86 E. Walton Blvd. Open Eves.

FOR SALE LARGE LOT TELEgraph Rd. near Pontiac Lk. Rd. Owner Terms. Valley 2-7135, 345 Alter Rd. Detroit.

LOT ON WEST SIDE. 50 x 125. All street improvemets. FE 2-6970.

LOT. 64x300, NEAR LAKE ORION. Fruit trees, lake priv. MY 2-6013.

TWIN BEACH, MIDDLE STRAITS Lake, 6 lots, EM 3-3440.

1 LOT 103x280 IN AVON TOWNship. OR 3-7214 after 5 p.m.

Exclusive Homesites

In beautiful Forest Lake Country Club Estates and Forest Lake Orchard. Also our new subdivision, Hickory Knolls, in beautiful Bloomfield Township. Contact our new office at 1704 S. Telegraph Rd. One daily a.m. to 6 p.m. and Sundays from 1 to 6 p.m.

A. JOHNSON, Realtor
FE 4-2533
1704 S. Telegraph Rd.

FOR SALE: CORNER LOT IN Oakwood Manor Overlooking lake Wooded 336 ft. frontage. Call MA 5-4686.

LAND SUITABLE FOR SUBDIVISION. Lots for immediate building sites for multiple commercial and industrial use.

Sylvan Realty
3383 ORCHARD LAKE RD.
AT MIDDLEBELT
FE 5-9418

WILL SACRIFICE LEVEL LOT in Elizabeth Lake Estates. OR 3-0752.

DO IT YOURSELF

Large building lot located off Sashabaw Rd. with 24x30 foundation and one row of blocks already laid. Owner sacrificing at only $600.

Edw. M. Stout, Realtor
77 N. Saginaw St. Ph. FE 5-8165
Open Eves. Till 8:30

OVER 2 ACRES ON SHOMAN Drive near Airport. $1,800 with $180 down, OR 3-8903.

ONE ACRE, 7130 ELIZABETH LK. Road, near Hospital Road, bargain. EMpire 3-6243.

Orion-Adams Estates

A brand new subdivision located midway between Rochester & Lake Orion, northwest of Pontiac, at the corner of Adams Rd. and the Orion-Rochester Rd. These lots are highly restricted and planned for better living. Priced as low as $1,200 with $120 down.

Walter-Clarkston-Orion Acres

Here are some beautiful 4 acre parcels. Some wooded, some on a paved road. All moderately restricted. Priced as low as $1,750 with $175 down.

Indian Woods Sub.

We now have a few lots in this beautiful subdivision. Highly restricted for better living. Lake-front, canal front and lake privileged lots. As low as $2,000 cash.

Waterford-Drayton

100x150 ft. lot. Moderately restricted. A nice location just north of Drayton Plains. As low as $635 with $65 down.

Stevens Farms

All lots at least 100 ft. wide in a new area. Moderately restricted for better living. Not many left. As low as $550 with $55 down.

Dunn Farms

100x170 ft. sites. Well restricted. Located approx. 4 mi. north of Pontiac city limits. Some wooded. Going fast—see them today. As low as $825 with $85 down.

LADD'S INC.
4286 Dixie Hwy. Drayton Plains
OR 3-2361—Open Sundays
3496 Pontiac Lake Rd.
FE 2-0207
Lapeer Rd. or M-24
FE 5-9291

WATKINS LK.

Lakewood Subdivision: A few choice building sites remain in this beautiful and exclusive lake-side subdivision. Wooded and open sites, each approximately an acre in size. Sites sold only subject to picid restrictions. Property shown by appointment.
HOLMES-BARTRAM
4397 Dixie Hwy.
OR 3-1950 Eves. OR 3-9096

For Sale Acreage 47

44 ACRES TOWNSHIP WATER available at property line. Near Telegraph Rd and Pontiac Lk. Rd. New shopping center, terms. Owner, VAlley 2-7155.

20 ACRES

A beautiful 20 acre parcel, 660 ft. x 1320. Wooded. A live year around stream running through the property. 20 miles from Pontiac. Natural pine, oak, maple, elm and other trees. Priced at only $5500 with $2000 down.

LADD'S INC.
4286 Dixie Hwy. Drayton Plains
OR 3-2361—Open Sundays
3496 Pontiac Lake Rd.
FE 2-0207
Lapeer Rd. or M-24
FE 5-9291

ADAMS

20 acres or more wooded. $750 per acre. 2 road frontages about 15 miles north of Pontiac.
382 Auburn FE 4-3393

6 ACRES, WEST SUBURBAN Myers Real Estate. FE 4-4975.

40 ACRES OF GROUND WITH 4 room house and two creeks running through it 325 Hadley Road, Ortonville.

LAKE ORION AREA

10 acres all wooded rolling land. Northeast of Indianwood Country Club. $2400.

CHAS. W. MELICK
Realtor
MY 2-2002

40 ACRES, ARCADIA TWP. Lapeer County, to close estate. Fair bldgs. Isabel D. Hannah, Attorney, Lapeer.

WEST SIDE—CLOSE IN
Wooded Acreage

One to six acre parcels each beautifully wooded — with fine building site. Quiet secluded location yet only 3 miles west of Pontiac

CARL W. BIRD, Realtor
503 Community National Bank Bldg.
FE 4-4211 Eves. FE 3-1392

THE ANSWER TO YOUR PROBLEM: Want Ads! To sell, rent, hire, it's FE 2-8181.

For Sale Acreage 47

LAKE ORION AREA

7 room modern house, with 32 acres, rolling scenic land, $14,000. ½ acre lots on Perry St., $1,200 each.
Charles Mellick MY 2-2001

20 ROLLING ACRES

Clarkston area, good neighborhood; just off Dixie Hwy. Lovely building site. Full price, $4,000 with $1,000 down, $30 per month.
GIROUX & FRANKS
GENERAL REAL ESTATE
4395 Dixie Hwy OR 3-9701
Open Until 8; Sun. 1 to 5 p.m.

18 ACRES

3 bedroom & bath all modern country home with fireplace, modern kitchen, full basement, automatic oil heat, several out buildings including chicken house 30x110, situated 3 miles south of Rochester on Crooks Road. 9 acres of orchard having 300 fruit trees. School bus by door. Ideal for subdividing. $35,000, terms.

58 ACRES

Completely remodeled Colonial country home has 32 ft. carpeted living room, modern kitchen, knotty pine breakfast nook, 3 bedrooms, tile bath, full basement, automatic oil hot water heat. 46 acres tillable, frontage on small lake, small guest house, 1½ car garage. An unusual value at $36,500 terms.

Roy Annett, Inc.
REALTORS
28 E. Huron St. FE 3-7193
Open evenings & Sunday 1-4

5 ACRES

Just off Sashabaw Rd. with 330 ft. frontage on good gravel road. Gently rolling, a good building site Priced at only $2200.

2 ACRES

With well and foundation in. Located close to Oakland lake, with lots of tall shade trees. Quiet and secluded here. A wonderful location for large ranch style home. Only $1650 with $735 down.

Edw. M. Stout, Realtor
77 N. Saginaw St. Ph. FE 5-8165
Open Eves. Till 8:30

WEST OF CLARKSTON

80 acres most of which is tillable, and is in a scenic setting of trees and rolling hills. This parcel includes a large barn, several out buildings and a rambling ranch style home with breezeway and roomy 2 car garage. A road borders the front of this parcel for ¼ mile. An excellent buy for you ranchers or for a party desiring this land for purposes of investment or for present or future development. All of this goes for $18,900 cash to mortgage. Call for appointment today.

WHITE BROS.
REALTORS
Phone OR 3-1872 or OR 3-1760
OR 3-7118 or OR 3-2081

For Sale Farms 48

CLIFFORD. 60 ACRES, MAIN highway. Timber woods. Balance seeded. New modern house and barn. Bargain. $10,500, $3,500 down. Dan Robson, Clifford, Mich.

77 ACRES

Real buy, only $9,000. Easy terms.
T. W. DINNAN & SONS
66 W. Huron

FOR FARMS AND ACREAGE
Call Rutledge, OR 3-1111. FE 4-0003.

Sale Business Property 49

NEW STORE FOR RENT. 1½ lots west of Telegraph, 19' x 80' 1034 W. Huron. FE 4-7943 after 5

Sale Land Contracts 52

INVEST
Your money in a good land contract. Liberal discount. Call FE 4-0441. Ask for Mr. Hayden.
J. C. HAYDEN
Realtor 86 E. Walton Blvd.

$5,900 DISCOUNT
Property sold for $46,000 with $10,000 down payment. Payments are $300 monthly at 6 per cent interest. Excellent security.
R. D. RILEY, BROKER FE 4-1197

Money to Loan 53
(State Licensed Lenders)

LOANS
$25 to $500 $25 to $500
COMMUNITY LOAN CO.
30 E. LAWRENCE FE 2-7131
FRIENDLY SERVICE

TEAGUE FINANCE CO.
202 N. MAIN
ROCHESTER, MICH.
LOANS $25 TO $500
AUTOS
LIVESTOCK
HOUSEHOLD GOODS
Ph. Rochester OL 6-0711, OL 1-9791

Need $500
or Less
WITH QUICK SERVICE?
Then Home & Auto is the place to come. Most loans made on your first visit so come in or phone for cash to $500 on your auto, furniture or signature and a repayment plan suited to your needs. Friendly courteous service awaits you. Leslie Fleisher Manager, Berkley Voss, President.
Ph. FE 5-8121
Home & Auto Loan Company
Hours: 9 to 5; Saturday 9 to 1
407 Community Nat'l Bank Bldg.

LOANS $25 TO $500
BAXTER & LIVINGSTONE
64 W. Lawrence St. FE 4-1538
GET MORE AT BENEFICIAL
"Yes" — promptly to employed men and women PLUS! Nationwide Credit and Bill Consolidation Service. Phone for loan in 1 trip, write or come in today.
LOANS $25 TO $500
BENEFICIAL FINANCE CO.
Provident Loan
7 West Lawrence St.
FE 2-9249 Pontiac

GET CASH QUICKLY
Up to $500
1948 to 1955 cars. Bring your title. Most deals closed in 30 minutes. Loans also made on furniture. Signatures and other securities.
Oakland Loan Co.
202 PONTIAC STATE BANK BLDG.
FE 2-9206
FE 4-1574

35,000 Families Recommend Buckner's
Four (4) Buckner Convenient offices in Pontiac area, where you can quickly borrow up to $500 on small once a month payments. You get full amount no deductions.
COST OF BORROWING AT BUCKNER'S IS LESS THAN YOU THINK
Get needed cash quickly from Buckner's friendly loan company.
Buckner Finance Co.
Offices are located:
Pontiac 2nd Floor National Bldg.
Drayton Plains 4512 Dixie Hwy.
Walled Lake, 230 Barnston (next to Bank)
Utica 45462 Van Dyke one block North across from Bank.

WHEN YOU NEED
$25 to $500
You can get it quickly on your signature, car or furniture. No endorsers. Payments to suit your budget. We will be glad to help you with your money problems.
STATE FINANCE CO.
702 Pontiac State Bank Bldg.

Mortgage Loans 54

LOANS ON HOUSES
IN OAKLAND COUNTY
$600 to $1,500
1. On modern homes.
2. On homes not modern.
3. On unfinished homes.
4. On garage homes.
209 NATIONAL BUILDING
PONTIAC
FE 4-4729

LOW INTEREST
H. G. PETERSON
1310 Pontiac State Bank Bldg.
Dwellings: Mortgage canceled should borrower die, see Unlimited funds for single family. Phone FE 5-6406 or FE 5-6772.

Swaps 55

BUILDING LOTS WORTH $200-$400 accepted as trade in on used cars. H. J. Van Welt. OR 3-1355.
2 LOTS ON NEWPORT ST. FOR tractor or sell. FE 7-9252.
'61 FORD COUPE NEW BATTERY. Good tires. Runs good. Swap for deer rifle. Call after 5. EM 3-2221.
FLORIDA FURN. DUPLEX FOR house in local area. OR 3-8441. eves.
ONE CAR GARAGE FOR ANYthing of value. Harold Perry. 6304 Saline Drive Waterford or call OR 3-0803.
30 FT. HOUSETRAILER; WILL trade for land contract, vacant land, your equity in a home, or cash. 555 E. Madison.
SALE OR TRADE. REGISTERED beagle and 3 pups. OR 3-9500.
UPRIGHT PIANO AND CASH FOR Spinet piano. FE 2-6012.
WILL TRADE USED CARS FOR outboard motors, tape recorders, motorcycles, motorscooters or will accept these articles as down payments. LAKE ORION MOTOR SALES M24 at Clarkston Rd. FORD—FORD TURCK MY 2-2611

West Side
5 bedrooms, 3 baths, and garage. An older home in perfect condition throughout. Owner would consider smaller home in trade. Up to $12,000. Quick possession.
Bateman & Kampsen
Realtors FE 4-0528
377 S. Telegraph Rd.

For Sale Clothing 56

BOYS CLOTHING 10 TO 12, GOOD condition 42 Newberry.
BROWN PERSIAN LAMB JACKET, size 14 or 16. Excellent condition. $145. 340 Chippewa Rd.
2 BOY'S $39.95 SNOW SUITS, size 7 and 8. Worn one month. $25. FE 2-2958.
GIRL'S BEIGE & BROWN WINter coat and hat set, brown and white checked Spring coat, size 10. Also childs wonder horse. MA 6-3624.
GIRLS' TAN AND BROWN COAT, size 12, $10. FE 4-6376.
GRAY PERSIAN LAMB COAT SIZE 16, good condition, $50. OR 3-4891.
GIRL'S CLOTHING, SIZES 10 TO 14. Very reasonable. FE 4-8513.
LADY'S NEW LIGHT BROWN wool flannel suit, size 16, $18. Woolrich sports jacket, Man's suit, 37" long, light blue and grey pin-check, $15. Man's raincoat, size 16, $7.00. Phone FE 2-1063 or 2006 Lakeland Ave., Sylvan Lake.
LADY'S BLACK SUIT. SIZE 22½, $10. FE 2-2862.
MOVING SOUTH. MUST SELL winter suits, coats and dresses. Size 12. Better clothes. Call Saturday or Sunday. FE 4-9295.
MAN'S BLUE WOOL SUIT, SIZE 42. Almost new. $15. Lady's black wool coat, size 18, $10. FE 4-8441.
RED COAT WITH BLACK PERsian lamb collar. Size 15. Like new. $40. FE 4-1208.
RUMMAGE SALE NO MORE than 50 cents 98 W. Huron.
THREE SIZE 12 FALL MATERNITY DRESSES FE 4-2347

Sale Household Goods 57

APARTMENT SIZE GAS RANGE, four burner $129.50 value $69.95, slightly scratched. Also several full size ranges in Electric and Gas at extraordinary values. Milgan Fluorescent 393 Orchard Lake Ave.
ABOUT ANYTHING YOU WANT CAN BE FOUND AT L & S. End tables, $1.98 up; new bookcase head board beds, complete, $24; refrigerators, $25 up; ranges gas & elec. $5 up; beds, all sizes $3 up; TV sets, $25 up; radios, $5 up; new chrome dinette sets, 5 pc. $39.95 up; chests new & used, $5 up; bedroom suites, $49.95 up; living room suites, $12.95 up; dining room suites, $19.50 up. Many other items
USE OUR EASY PAYMENT OR LAY-A-WAY PLAN
We buy, sell, trade anything. Come out and look around. 2 acres of free parking.
OPEN DAILY 9 TO 9
SUNDAY 12 TO 5.
L & S SALES CO., 4 mi. east of Pontiac or 1 mi. east of Auburn Heights on Auburn Rd. M59.
FE 2-3566 FE 4-9241
We Give Holdens Red Stamps.
AIR CONDITIONER, 1-3 TON, $99. FE 4-3089 after 6 p.m.

BOTTLE GAS
New low price. Complete installation only $10 plus gas. Kenyon Fuelgas. OR 3-2491.
CASH FOR SMALL RADIOS. Working or not. FE 5-8755.
COLDSPOT REFRIGERATOR. 6 ft. $40. OR 3-5341.
COMBINATION RADIO AND SINgle player, $14. FE 5-8755.
10.5 CUBIC FT HOTPOINT REfrigerator, $199.95 and your refrigerator. R. B. Munro Electric Co., 1060 W. Huron.
2 BURNER KENMORE OIL HEATer, cheap. 7329 S. Shaker Drive, Pontiac. Off Williams Lake Rd.
BENDIX AUTOMATIC WASHER, only 3 yrs. old, like new. Only $139.95. MI 6-1300.
COLDSPOT REFRIG. A-1 SHAPE. FE 4-0178.
COLDSPOT 8 CU. FT. REfrigerator, 40 lb freezer chest, 42 in. Detroit Jewel gas range. FE 2-6224, 180 Ascot.
7 PAIR DRAPES, GOOD BUY. FE 2-7106.
CASH FOR YOUR FURNITURE or tools OR 3-7717.
CROSLEY ELECTRIC RANGE, 40" deluxe automatic washer with suds miser, Maytag washer, late model, $49. MY 3-3711.
DOWN FILLED LOUNGE CHAIR, $25; upholstered chair, $20; coffee table, $10; end table, $7. MA 6-3572.
DEEP FREEZE
19 cu. feet, A-1 condition. Selling out. Will sacrifice for $300. EM 3-2541.
DUO-THERM OIL HEATER WITH blower. OR 3-0922.
EASY SPIN DRYER, USED 1 year, $75 also day bed. FE 5-5214 after 6 p.m.
8 PIECE OAK DINING ROOM suite, $21. FE 5-7977.
14 STORM WINDOWS. GOOD CONdition. $25. 209 Exmoor, Elizabeth Lake Estates.
COMB. TV, 2 ELECTRIC REFRIG, 1 deep freeze. Very reasonble. OR 3-0656 after 6 p.m.
6 CU. FT. FRIGIDAIRE REFRIGerator in good condition. OR 3-9644.
CHROME DINETTE SETS, Assemble these yourself and save, four chairs and table $69.95 value $39.95. These are brand new 1958 models, famous make, formica tops, all popular colors. Come in look, compare and be convinced of these extraordinary values. Michigan Fluorescent 393 Orchard Lake Ave.
CROSLEY AUTOMATIC WASHING machine, like new, reasonable. FE 4-3057.
CRIB, COMPLETE, $13. DOUBLE Maple bed, $30. FE 5-9132.

COTTAGE AND CAMP OWNERS
5 cu. ft. Frigidaire $49.50
6 cu. ft. Frigidaire $79.50
6 cu. ft. Polar King $49.50
9 cu. ft. Philco (Cross top freezer) $69.50
Hot Point electric range $69.50
Washers ..... $22.95 up.
CLAYTON'S
Furniture, Appliances
3065 Orchard Lake Rd.
Keego Harbor
FE 5-8811 or FE 5-8974

¾ BED, COMPLETE, FULL SIZE springs and inner spring mattress. FE 5-0966.
DINING ROOM SUITE, 9 PIECE in American walnut, good condition. $60. 588 Markle. FE 4-7737.
DAVENPORT AND CHAIR, 81 FT. of picket fence. FE 5-5834.
DINING ROOM SUITE. EXTENsion table, 4 chairs and server. Just like new. Brown walnut. MAple. 5-3856
DINETTE SET 17" TV High-chair. Washing machine. OR 3-8234.
GAS STOVE GOOD CONDITION. Cheap. 1793 Beachcroft. FE 8-1202.
ELECTRIC STOVE (GIBSON PUSH button) $125. Baby buggy, Hedstrom. Toilet chair, high chair. Also upholstered hoot and hostess chairs. Plastic Hide-a-bed, $25. MA 6-6179.
KENMORE DEL IRONER. REAsonable. OR 3-9550
DEMMING PISTON PUMP, NEW leathers, in good shape, $30. 1713 Oldtown, Zox Subdivision Cass Lake.
4 PIECE SECTIONAL DAVENport, chest and vanity, lounging chair. FE 4-8162.
6' COLD SPOT REFRIGERATOR in good runnine condition $90. OA 8-3733.
FOR SALE GUARANTEED REfrigerators ..... $39.95 up
Wringer washers ..... $39.95 up
Spinner washers ..... $69.95 up
Vacuum cleaners ..... $ 7.95 up
Roy's, 96 Oakland FE 2-4021
7 PIECE MAHOGANY DINING room set. Full size table and table pads, $100. OL 2-1671.
FRIGIDAIRE ELECTRIC RANGE, fully automatic, 2 ovens, late model. Only $124.95. MI 6-1300.
FOR SALE: LARGE DAVENPORT, brown tweed covered. Cherry dresser and mirror. 2 floor lamps. MI 4-5674.
FRIGIDAIRE REFRIGERATOR, 7½ cu. ft. Excellent condition. Only $69.95.
FRIGIDAIRE REFRIGERATOR, old but in excellent condition inside out, $25. Kitchen table and 2 chairs, white $8. Medium size oak heater, $15. Black walnut bed, $10. 2½ H. P. Johnson Sea-Horse outboard, just overhauled, $40. 832 Ann St., Birmingham.
9 PIECE DINING ROOM OUTFIT. $60.00. 245 Edison.
FURNITURE FOR SALE. 595 Bradford.

NEED A FINANCE-FIXER? Order Classified ads to sell, rent, find a good job. FE 2-8181 is the Want Ad number!

Sale Household Goods 57

FOR SALE: UPRIGHT PIANO IN good condition, $65. Baby buggy, good condition, $15. Laundry tubs, almost new, $12. 94 Lincoln FE 8-0772.
FRONT AND BACK BAR, 3 HIGH stools, of hall log Pine. $200. MA 6-6821.
FURNITURE INCLUDING GE electric stove and refrigerator, etc. MA 6-2703.
GAS STOVE VENETIAN BLIND 68 x 60, also antique dishes and lamps. 14 Williams St.
GE 11' REFRIGERATOR. 2 YRS old, $100. Oil space heater, $30. Washer $20. FE 3-2766.
GOOD ENOUGH FOR COTTAGE. 3 pc. maple dining set, ¾ bed, complete. Dresser with mirror. 40 inch, elec. stove, $50 for all, or sell separately or trade. FE 5-9371.
2 GREEN DECOR WEAVE CARpets by Roxbury, 7 ft. x 12'3" and 8 ft. x 14 ft. Foam rubber pads to match. FE 5-5640, $175.
HOOVER VACUUM, LIKE NEW, $14.95. Belts, bags, brushes, all makes. 956 Myrtle, Huron Gardens.
HAMILTON ELECTRIC DRYER. Excellent condition. Only $99.95. MI 6-1300.
HOLLAND 250A FURNACE WITH air well stoker, controls and duct work, $150. OR 3-9852 after 5:30.
1 REMBRANDT LAMP, COST $35, sell $25. Toilet, practically new, cost $36, sell $25. 584 Oakland.
JENNY LIND BED, PRACTICALly new innerspring mattress, and springs, including pillows, FE 5-1929.
LIVING ROOM SET KROELLER. Studio couch, rocking chair. OR 3-7790.
LARGE WALNUT DINING ROOM suite. Buffet, china cabinet, table, and 6 chairs. Very good condition. $60. MI 4-5592.

Lord's Specials
5 pc. dinette set $49.95
2 pc. sofa-bed $49.95
Used TVs from $24.95 ..... up
Hide-a-bed from $139.95 ..... up
Used gas stoves $20.00
Lord's
Furniture and Appliances
125 W. Huron St. FE 4-0583
"Where Wrigley's Used To Be"

LINOLEUM AND PAINT SALE ½ price at Jack's, 277 Baldwin.
LARGE DINING ROOM SUITE, like new. Electric range, full size, like new. 484 Third Ave.
LARGE MAHOGANY DROP LEAF table and pads. Will seat 14. EM 3-3196.

9x12 LINO. RUGS. $2.98
12x12 LINOLEUM $6.36
Reg. $4.95 House Paint, gal. ... $1.98
4½ Ft. Wall Tile ..... $ .10
VINYL INLAID TILE, ½ PRICE
RUBBER BASE PAINT GAL. $3.50
SYERS, 141 W. Huron. FE 4-3064

MOTOROLA TELEVISION 21" Mahogany console. Originally sold for $399.95, now only $119.95. MI 6-1300.
14" ADMIRAL COMBINATION, $79.95.

WALTON TV
Walton Cor. Joslyn FE 2-2257
NECCHI ZIG ZAG PORTABLE Sewing Machine — ½ Price. FE 4-4637.
OIL SPACE HEATER, GOOD CONdition, youth bed, no mattress, 2 wheel trailer, 1 man's ton coat, size 36, 1 ladies' fur coat, and 2 cloth coats, size 12. FE 5-9591.
OIL HEATER. KENMORE $20. Several nice house plants. FE 2-9888.
PERF. COND. REASONABLE elect. range, dining set, drapes, vanity, wall mirror. MI 6-4582.

Plastic Wall Tile...2c ea.
LINOLEUM, 9x12 ..... $2.49
Surface paint $1.49
Vinyl floor tile ..... 4c ea.
White enamel $1.98
Asphalt tile ..... $ .03
Harold's Paint & Lino
140 S. Saginaw St.

PIANO FOR ONE WHO ENJOYS music. To the best offer. 2472 Forham, Keego Harbor.

PAINT IT YOURSELF
Chests, tables, chairs, desks, bookcases, room dividers, record cabinets, corner cupboards, complete beds.
PICK & PAINT STORE
143 Oakland Ave. FE 5-9562

QUICK SALE
Deep freeze home-freezer, 20 cubic foot, chest type $250. Phone OR 3-6195.
REFRIGERATOR AND ELECTRIC stove. $110 for both. FE 4-9282.
RUGS, CHINESE AND ORIENTAL. 9x12. FE 3-7412.
RUGS, FURNITURE, DISHES, garden hose, lawn mower. 261 W. Pike.
REFRIGERATOR, IN EXCELlent condition, must be seen to be appreciated. $45. 725 Auburn Ave.
6 CU. FT. FRIGIDAIRE REFRIGerator in good condition. OR 3-9644.
REFRIGERATORS LAST YEARS 1954 models, one of America's best brands. Perfect new guaranteed for $ 5 . . . buy a new refrigerator for a little more than a used machine. Michigan Fluorescent, 393 Orchard Lake Ave.
STOVES BOUGHT SOLD, EXchanged. Turner's 602 Mt. Clemens, FE 2-0801.

SALE
Used 4 ft. refrigerator, as is, $29.95.
Used electric range, as is, $19.95.
Used automatic washer as is, $29.95
Used Frigidaire with freezer across top, $79.95.
CRUMP ELECTRIC
3495 Auburn Rd. FE 4-3573

SEWING MACHINE FOR SALE. 74 S. Edith.
SKELGAS 20 in RANGE, 3 burners and oven, $59.95. R. B. Munro, 1016 W. Huron.
PAIR ROSE DAMASK DRAPES with cornices, 1 pair green bamboo match stick curtains, 6 ft. long, 1 used sink, 1 toilet seat, 54" folding table pad. FE 2-2995
17" RCA 2 DOOR MAHOGANY TV console cabinet, $18. FE 3-7216.

Storewide Clearance
$149 3 pc. sectional ..... $ 69.50
$179 davenport & chair $119.00
$90 davenport & chair ..... $ 59.50
$65 sofa bed ..... $ 44.95
$25 tolliaway bed, complete ..... $ 17.95
$10.95 Hollywood bed frame ..... $ 6.95
End tables ..... $1.95 & up
$84 Apt. gas range, 1 only ..... $ 59.50
$179 blonde bedroom suite, crate marred $129.00
$239 davenport sleeper, full innerspring mattress, floor sample $139.50
$30 9 drawer unf chest ..... $ 22.95
$65 chrom. dinettes ..... $ 39.95
6-8 occasional rockers, spring filled ..... $ 11.95
$17 maple cricket rocker ..... $ 12.95
$69 bunk beds, complete ..... $ 44.95
20 gal. garbage cans ..... $ 2.98
$65 drop leaf table & 4 chairs, pile finish ..... $ 42.50
$70 mahogany Duncan Phyfe drop-leaf table ..... $ 34.95
All lamps ..... 25 per cent off
$22 crib ..... $ 16.95
$10.95 crib mattress ..... $ 7.95
$30 innerspring mattress ..... $ 19.95
$20 cotton mattresses ..... $ 11.95
EASY TERMS ON LAYAWAY
Pearson's Bank Furniture
42 Orchard Lake Ave. FE 4-7881

9x12 RUGS $16.95, $29.95, $39.95. $49.95 at big savings. Pearsons Bank Furniture, 42 Orchard Lake Ave.
30 GAL. HOT WATER HEATER. Brand new. Cost $129.95, sell for $60. Keego Hardware, No. 4, 822 Baldwin Ave. FE 5-4404.
SPACE HEATER, LIKE NEW. Coal or wood. Reasonable. 4940 Lakeview, Walter's Lk.
SEWING MACHINE VACUUM cleaner repairing rebuilding FE 3-2700.
STICKLY CHERRY TWIN BEDS. Complete. Chest of drawers, 46 x 36 plate glass mirror. OL 2-8871.
STUDIO COUCH $15, LIVING RM. SUITE, 2 PIECE, $25. New chrome breakfast set $29.00. Wool rugs, $15 and up. Linoleum rugs, $4.95. gas stove, $10. Dresser $6. China cabinet, $19. New metal cabinets, $8.95 and up. Cedar chest 15. Floor lamps, $3. New baby beds complete, $16.50. Complete line of new and used furniture. Come in and browse around.
OAKLAND FURNITURE CO.
104 S. Saginaw St. FE 2-5523

TRADE GAS RANGES FOR ELECtric. R. B. Munro Electric. 1060 W. Huron.
2 FRIGIDAIRE REFRIGERATORS, inquire at, 3970 Covert Rd.
USED WASHING MACHINES, $21.50 and up. R. B. Munro Electric Co., 1060 W. Huron.
USED REFRIGERATORS $35 AND up. R. B. Munro Electric, 1060 W. Huron.

CARNIVAL by Dick Turner



"It was this way — I got sucked into a profitable deal involving a nonprofit organization!"

Sale Household Goods 57

4 BURNER, APT. SIZE GAS stove. Like new. $35. 5211 Pine Knob Road.
USED TV COMBINATION
17 inch Motorola TV. Plus AM-FM radio and 3-speed automatic record player. Excellent recreation room piece. Originally sold for over $400. Our price $199.95 Also
1 used 17 inch Firestone TV
1 17" Motorola $39.95
1 21" Blond Motorola $99.95
1 21" Motorola, '55 Model, new picture tube $139.95
CONVENIENT TERMS
B. F. Goodrich Co.
111 N. Perry

USED TV, $29.95 UP. USED REfrigerators, $49.95 up. New Hotpoint dishwasher, $329.95, now $229.95. Sweet's Radio & Appliances, 422 W. Huron. FE 4-1133.

USED DEPT.
Guaranteed washers $29.95
Gas range $14.95
Apt. size gas stove $29.95
Chifforobe chest of drawers $22.50
5 pc. wood dinette $24.95
2 pc. living room suite $29.95
Heavy walnut twin beds ..... $ 9.95
3 or 4 room oil heater $29.95
Heavy wood 4-6 beds ..... $ 9.95
$25 value floor lamps ..... $ 3.95
Many other items not listed here.
Easy terms Free Parking
WYMAN'S
18 W. Pike St. Only.
FE 4-1122

Used Trade-in Dept.
Dresser $14.95
Gas range $29.95
5 Room Oil Heater $29.95
Davenport and Chair $34.50
5 Room Coal Heater $39.95
6 Piece Dining room Suite $19.50
Electric Range $49.50
Automatic Washer $99.95
Many Items Easy terms
THOMAS ECONOMY FURNITURE CO.
361 S. SAGINAW ST.
PONTIAC, MICHIGAN

USED REFRIGERATORS, $15 TO $35. FE 5-3355. 2488 Willowbeach. Keego Harbor.
VALUABLE ANTIQUE LOVE seat and chair to match. Lone love seat. OR 3-8891.

WAYNE GABERT'S
Floor Sample Sale
$229.95 Norge auto washer $168
$189.95 Norge dlx dryer $149
$259.95 Norge 10 cu. ft. refrig. $199
$232.50 Kelvinator 30 in. electric range, fully auto. $179
$419.95 North 12 cu. ft. Customatic refrigerator-freezer $299
MANY OTHERS TO CHOOSE FROM
2 YEARS TO PAY
121 N. Saginaw FE 5-6189

WASHING MACHINES, $17.95. Take them away. 502 N. Johnson.
WALNUT VANITY WITH ROUND mirror. Has no bench. Very good condition. $20. FE 5-0469.
WANTED, MAPLE CHEST. GOOD condition, FE 2-2106.

Westinghouse
30" electric range with wide oven. A real buy for only
$149.95
L. A. WAGNER CO.
1960 N. Opdyke, Cor. Pontiac Rd.
FE 5-9221

For Sale Miscellaneous 60

ATLAS 8" CIRCULAR SAW, OR 3-9296.
ALLIS-CHALMERS B TRACTOR with equipment. Garden tractor with equipment. Air compressor, cable saw, 200 ampre arch welder, 18 qt. pressure cooker. New 14 ft. upright freezer, 9 cu. ft. refrigerator, 1153 Hemmingway Rd., Lake Orion.

ALL SUNDAYS
Open 10:30 to 2:30. Shop & save. General Warehouse. 2258 Dixie Hwy.

ANCHOR FENCES
No money down. FHA approved. PRICE ESTIMATES FE 5-7471.

Artists' supplies, hobby supplies—check our classification "Hobbies and Supplies" No. 24A.

ATTENTION
Buliders——Homeowners
Just in NEW 2x6 and sheating. Selling at real savings.
USED PINE, 2x4, 2x6, 2x8, 2x10, 2x12. Quality at low costs. Reclaimed brick — fire brick. Bargain priced new and used doors. Plumbing supplies — light fixtures. We carry a complete line of nails, insulation, roofing, building boards. Windows made to your order. Save on your building needs, get our estimate and compare.
SURPLUS LUMBER
& MATERIAL SALES CO.
5340 Highland Rd. (M59), OR 3-7092

BIG 2 STORY FARM HOUSE FOR sale. To be torn down. $350. Inquire at Peggy's Grocery, 9 a.m. 473 Park Island Rd. Off Heights road.
22 RIFLE, TV ANTENNA & Booster. Small washer, Sunbeam Razor, 2½ h.p. motors. Sell or trade for electric phonograph. 20 Morton, back of Firestone.
BATHROOM FIXTURES. YOUNGStown kitchen. Furnaces: Oil, gas and coal. Hot water and steam boilers, automatic water heater, hardware, electrical supplies, soil, galvanized copper pipe and fittings. Lee Bros. Paint, HEIGHTS SUPPLY! 2685 Perry St. FE 4-5431.
52 GAL. ELEC. HEATER $82.95
36 Gal. Auto. Gas Heater $54.95
Cab. sinks & fittings ..... $59.50 up
Laundry trays, stand, faucets $23.95
SAVE SUPPLY, 100 S. Saginaw St.
BULLDOZER, P. D. 6, SIX FT. blade, hit-lift with bucket. Inquire Sat. or Sun. 4325 Island Park.

BEFORE
prices go up. Remodel your home as your best investment. Call for free estimate. MIDWEST BUILDERS & SUPPLY FE 4-2578 or FE 5-7433.

CASH FOR FURNITURE
FE 4-7881

CATERPILLAR D4, 1945, GOOD condition. OL 2-4987.
CIRCULATING HEATER, BURNS wood or coal. FE 4-6129.

For Sale Miscellaneous 60

CLOSING OUT LADIES' AND men's bowling shoes. 3.49 per pair.
Wonder Foam Cleaner for all cleaning needs, reg. $1.89 a gallon now $.98 per gallon
See our new line of fireplace fixtures
BARNES HARDWARE
742 W. Huron

COLUMBIA GAS CONVERSION burner and single laundry tub. FE 4-5340.
CENTURY COAL CIRCULATOR, good condition, $15. FE 4-1255.

CLOSING OUT
84 95 PAINT 97c
10c TILE 9x9 ..... 7c
INLAID LINOLEUM 79c
WALL TILE SQ. FT. 5c
SMITH'S, 257 S. Saginaw

CIRCLE FLUORESCENT FIXtures. Newest brightest and most modern type of lighting for kitchens, dinettes, bedroom and recreation rooms. $11.95 value, $5.95. Slightly factory marred. Call FE 4-4490. Michigan Fluorescent, 393 Orchard Lake Ave.
DUO-THERM 5 ROOM OIL STOVE blower, 7 gallon tank. FE 5-4441.

DRAW TITE HITCHES
CHROME OR CADMIUM PLATED
The kind that bolt to the frame of all makes of cars
F. E. Howland, 3245 Dixie Hwy. OR 3-1456

DUO-THERM OIL HEATER, $25. Will trade. Also, 3 speed record player. FE 5-7368.

FUEL OIL TANK
275 Gal., 15" legs, gauge vented fill tap, delivered, $35. FE 5-1467.
FLUORESCENT LIGHTS, COUNter, floor show cases. 2250 Baldwin Rd. South of Mill Lake. FE 7-8025.
ELECTRIC LIGHT FIXTURES for every room in the house in newest 1955 designs. Terrific values. Bedroom $4.50 value $2.95. Dining room, $10.95 value, $5.95. Porch, $2.95 value, $1.95. Slightly factory irregulars. Michigan Fluorescent, 393 Orchard Lake Ave.
ECONOMY GRADE KNOTTY pine paneling $140 M. C. & C. Slightly higher delivered.
Paint for your fall work. $1.98, $2.98, $3.98 per gallon. White and colors. Material for all your building needs at reasonable prices.
BLACKETT'S BLDG. SUPPLIES
MA 5-5811
8161 Dixie Hwy. Clarkston

EVANS 5 ROOM SPACE HEATER with blower, $50. OL 1-6696.
FREE STANDING TOILETS $21.95
21 x 32 double sinks $9.95
Washbowls with fittings $11.95
3 pc. Colored Bath sets, with fittings $109.50
Factory Seconds—Irregulars
SAVE PLUMBING SUPPLY
100 S. Saginaw St. FE 5-2100

FLOOR FURNACE. PHONE FE 5-5594 after 6 p.m.
FOR SALE, KING TUNE UP MAchine. Like new, $600. Milford, MI 4-7068. 4086 W. Commerce Rd.
FOR SALE: ONE 6" THICKNESS Planer. FE 2-2862.
GAS CONVERSION BURNER with pipe FE 3-3378.
GOOD 2 WHEEL TRAILER, BOX size 4 x 6, $35. OR 3-1177.

G&M COMPANY
SAWS AND LAWN MOWERS MACHINE SHARPENED
FE 5-7835 2255 E. Walton

HEARING AIDS NEW AND used. Phone Rules FE 2-7900.
HAYRIDE PARTIES
Food furnished. FE 2-3231.
HEAT YOUR HOME WITH AN H C LITTLE FULLY AUTO OIL OR GAS FURNACE. So simple you can install it yourself, hundreds in use in this area. Demonstrations daily.
PETRO HEAT SERV CO
Associated with Trailer Exchange
60 S. Telegraph FE 2-3200

500 Gal. Fuel Oil Tank
with fittings, like new, $50. FE 5-9913 219 S. Marshall.
HOT WATER HEATER, 30 GAL. gas. New, approved for use on Consumers gas lines, $98.50 and $119.50 value $49.50 and $59.50. These are slightly marred. Also electric, oil and bottled gas heaters at terrific values. Michigan Fluorescent, 393 Orchard Lake Ave.
HOLLYWOOD VARIETY STORE 7 miles out Baldwin Armstrong floor covering and Mac-O-Lac paints. Phone FE 4-9925.
HOLLAND 250A FURNACE WITH air well stoker, controls and duct work $150. OR 3-9852 after 5:30.
HOME DRESSED PORK AND beef, bacon and sausage FE 5-7941.
5 RM. DUO-THERM FURNACE, duct work. Blower, all controls. Air conditioner, $170. FE 4-4296.
INSIDE BIRCH FLUSH DOORS. Slightly damaged. Most any size up to 3 ft.x7 ft. $4 and up. Outside doors, $10 to $13. Coffee table tops $1.50. Masonite doors $3 and up. 5634 Orchard Lake Rd. First house south of Walnut Lake Rd. Stop before 10 a.m. or after 4 p.m. or any time Sat. or Sun.
2 WHEEL TRAILER, 10 FT. BED $45. 82 Hudson
INTERESTED IN PHOTOGRAPHic equipment and dark room supplies? See Classification HOBBIES & SUPPLIES 24A and CAMERAS & EQUIPMENT 61A.
JOHNSON OUTBOARD MOTOR. Boat trailers. Parakeets and cage. Chihuahua. FE 4-1615.

LUMBER
CASH AND CARRY
Cement $1.35
Mortar 1.10
128 white pine boards ..... 90 M.
4x8x¼ plaster board 1.25
16x48" rock lath 1.10
Insulation, loose and blanket.
Culverts for driveways.
215 No. celotex shingles ..... 7.50 sq.
1 car fir bds at 110.00 M.
Plywood, Interior and Exterior.
White pine and Mouldings.
Interior and exterior doors.
Fence posts and fencing.
Windows, Anderson and others.
Oak and tile flooring.
Paneling, Pine & Cedar.
Paul St. Cyr Lumber Co.
6129 Bogie Lake Rd. Commerce EM 3-2731

LARGE SPACE HEATER WITH 220 gallon tank and tubing complete. All for $50. FE 4-4563.
LARGE SIZE FURNACE, BLOWer, Stoker, 20 Sanderson. FE 4-3446.
4X4½' 5' ENAMEL RECESSED bathtubs Crane marred $21.95 up. SAVE Supply, 100 S. Saginaw St.

For Sale Miscellaneous 60

LAVATORIES COMPLETE WITH faucets $24.50, value $14.95 also toilets, bathtubs shower stalls at terrific values. These are crate marred. Michigan Fluorescent, 393 Orchard Lake Ave.

LIONEL & AMERICAN FLYER TRAINS
Authorized factory service and genuine factory parts. Free test on factory analyzer.
TASKER'S, 67 W. HURON ST.

MYER'S PUMPS
Jets and submersible
Used pumps
KELLY'S HARDWARE
3994 Auburn at Adams, Auburn Heights FE 3-8811.
17" CRAFTSMAN'S JOINTER, 1 8" Craftsmen's saw complete, 1 Heavy duty jig saw, 1 bench drill press. FE 5-2682 after 6 p.m.

276
Garage Doors
TO CHOOSE FROM
SPECIAL SUMMER OFFER
Berry all steel fully guaranteed From $35 ea. up. Estimates on remodeling free
371 S. Paddock FE 2-0203
BERRY DOOR SALE CO.
3 SCOUT SUITS, 2 SIZE 12 AND 1 large. Dining table, buffet, china cabinet and host chair. 109 Henderson or FE 3-8001.
NEW STOOL WITH SEAT $30. 1 and 2 quart fruit jars. $1.00 dozen. Call between 9 and 3. 310 W. Columbia.
NEW 80,000 B.T.U. FURNACE complete with oil burner and controls. $268.27. G. A. Thompson, 80 S. Perry.
NATIONAL LOW PRESSURE steam or hot water boiler, 11 room capacity. Also bin fed Iron Fireman stoker. Make me an offer. 172 E. Iroquois.
NEW AND USED FURNITURE. Refrigerators gas and electric heating and cook stoves and water heaters for housetrailers and cottages. Terms.
TRAILER EXCHANGE, FE 3-3200
NEW AND USED
POWER MOWERS, ROTARY TILLERS, POWER SPRAYERS
A deposit will hold one. Time payments available. W. F. Miller Garden and Lawn Equipment, 1593 S. Woodward. North of 14 Mile Rd., Birmingham MI 4-6009.
NEW 1955 WEBCOR TAPE RECorder. Inquire 50 Pinegrove.
NEW GALVANIZED PIPE
½ in. (2 ft. lengths) 11c ft.
¾ in. (21 ft. lengths) 14½c ft.
PLUMBING SUPPLY
100 S. Saginaw FE 5-2100
OIL FURNACE COUNTERFLO, controls, tank. Used one year. OL 2-3176.
OIL STOVE KENMORE, 1 YR. with blower, $10. FE 4-5530.
OIL CONVERSION BURNER AND 220 gal. tank with fittings, $80. Also Homart Stoker. FE 5-0536.
PEAT MOSS TURTLES, SEA weed and Coille stud service, OL 2-4490.
PHELPS ELECTRIC HARDWARE, building supplies. OR 3-1217 OR 3-1218.

PAINT SALE
Outside bright white at $5.95 gal. Free 1 qt. thinner.
CHURCH'S INC.
FE 2-02"

PLUMBING SPECIALS
3 pc. bath set. A quality with $115
Open daily 8 to 6; Sun. 10 to 2
Arnason Plumbing Supply
950 M-10 Orionville
Phone 130 We deliver

PRACTICALLY NEW FURNACE with blower, $175. Will consider time. FE 4-1233, 357 S. Anderson.

PLYWOOD
All kinds at lowest prices. Also cabinet hardware wholesale and retail
Pontiac Plywood Co
1488 Baldwin Ave
FE 2-2543

RCA RADIO AND RCA RECORD player, $18. each. MEM 6" planer and molder $45. 1 HP, single phase 110-220 volts $50. Winchester mahnum duck gun $60. 2104 Kingston Rd. Pontiac Lake.
REMINGTON 14 IN. TYPEWRITer. Good condition. MA 4-1621.
1 SET DOUBLE LAUNDRY TRAYS 1 cast iron, 1 kitchen sink. 18x30. $30. FE 5-8898.
10 STORM WINDOWS AND screens. 1 combination door. Excellent condition. OR 3-1397.
STEAM BOILER OIL BURNER and tank, with attachments, $125. FE 2-0278.

Save Money at BURMEISTER'S
LUMBER
800,000
Foot Sale
Buys in lumber now going on
AT BURMEISTER'S
OUR PRICES ARE NOT ONLY LOW, BUT OUR SERVICE IS A MUST
3 YARDS TO SERVE YOU
1x8 Sheet Rock C & C $1.60
x8 masonite, sheet $2.55
1x8 Std. w. pine bds per M $89.00
x6 w. fir bds per ..... $

Sale Farm Equipment 76

RECONDITIONED MACHINES
"Farmall Cub"
Mower and grader blades
"TO-30 Ferguson"
Wagner Loader and Back Hoe
"Farma 67"
"2-14" Plow
"Ford Ferguson and Crawlers"
All guaranteed. Best of terms.
BLACKETT, INC.
FERGUSON
SHAWNEE BL..CKHAWKS
PARTS AND SERVICE
29030 GRAND RIVER
FARMINGTON
Farmington 2043 or KEnwood 3-3400

USED TRACTOR HDQ.
8N Ford tractor equipped with Dearborn heavy duty industrial loader. $785.
1952 Ferguson TO30 tractor, very good condition. $875.
1951 Ford tractor and rear old Wagner 3rd Arm loader, good condition. $1245.
9N Ford tractor, equipped with model 56A Sherman rear digger, ready to go. $795.
Several more makes and models from $395 up.
Used corn pickers and balers at special low prices.
HUGH ARMS & SON
Ford since 1915
GEneva 8-4241 South Lyon

SET OF 10 TON SCALES. FOR sale cheap. C. G. Fuller, 19 Pleasant, Oxford, OA 8-2834.

FORAGE HARVESTER
USED CASE HARVESTER
USED FOX BLOWER
See the new Case Harvester, the fastest, easiest running machine ever built.
BUY AND SAVE AT
HOUGHTEN & SON
Case, Ferguson, New Idea
528 N. Main, Rochester, OL 1-9761

NEW AND USED NEW IDEA and John Deere corn Pickers. Portable cribbing, Davis Machinery, Ph. 45 Ortonville.

Auction Sales 77

AUCTION EVERY WEDNESDAY night. L. E. Smart Sale Farm, Rochester.

For Sale Housetrailers 78

1948 VAGABOND, 26 FT. ELECtric brakes, tandem wheels, excellent condition. Wm. R. Crawford, 2510 S. Hill St., Milford.

AMERICAN GENERAL WESTwood, Venture, Roycraft, Continental. 23 to 46 ft. 29 ft. Fordline. Only $2695. Genesee Sales, 2101 Dixie Hwy.

21 FT. CRUISER COACH, NEW tires. Excellent condition throughout, must be seen to be appreciated. 725 Auburn Ave.

FOR SALE: 28' GLIDER, $350 and take over payments. $1150 cash. FE 2-8068 after 4 p.m.

FOR SALE: HOUSETRAILER & guns. 2686 Buick St.

1947 27 FT. HOUSETRAILER. CAN be seen John R. and Auburn Rd. Roch. OL 1-3722.

NEW 1956 PONTIAC CHIEF
20 FT. TO 47 FT.
A COMPLETE CHANGE IN BEAUTY AND CONSTRUCTION
NOW ON DISPLAY AT
HUTCHINSON TRAILER SALES
4301 Dixie Hwy.
Drayton Plains
OR 3-1102
2830 S. Dort Hwy. Flint
Savings $ $ $ Savings
On new 1955 models
Also a fine selection of used trailers

1948 27 FT. HOUSETRAILER. In park. Cheap. FE 4-6862, after 6 p.m.

MOBILE APARTMENTS
Stewart coaches are truly that. With storm & Jalousie windows. Plenty of wardrobe, new bigger heaters, complete bath with full size tub. Double firs., many other new features. Low terms. Bank rates. See also the biggest 45 ft. trailer package in history on this lot. New General Skyline, Holly and Tint Home. Used trailers. Good selection. Buy or rental plan.
We will take your contract car, furniture, house, or what have you on used trailers.
OR 3-1603
Oxford Trailer Sales
Michigan bottle gas. Trailer parts and accessories.
Mile South of Lake Orion on M-24
MY 2-0721

1949 27 FT. ROYCRAFT HOUSEtrailer. Sale or trade for furniture. Keego Trailer Park, Lot 10.

1952 21 FT. TRAVELO, EXCELlent cond. Must sell. $1,050. FE 5-2763.

28 FT. HOUSETRAILER, GOOD condition. Inquire 2800 Scott Lk. Rd.

30' 1953 PONTIAC CHIEF, LIKE new, EM 3-3423.

PONTIAC CHIEF, 28 FT. MOBILE home, 1949 model. Has everything. Excellent condition. Asking $1350 or make offer. Can be seen at rear of 1415 Main St. Rochester, OL 2-0321.

Trailer Exchange
ANDERSON CHAMPION, GREAT LAKES, 27 TO 47 FT. BEEMER CREE AND TINI HOME. VACATION AND TRAVEL TRAILERS 14 TO 25 FT. New trailers as little as ¼ down. As long as 60 months to pay at 5 per cent interest.
NEW AND USED TRAILERS ON PURCHASE OPTION PLAN. USED ONES AS LOW AS $50 DOWN.
PARTS—STORE
66 S. Telegraph FE 2-3200
Across from Tel-Huron Center
Parts-Service Open to 6 thru Sat. Sales Open Eves. & Sun. P.M.

3 ROOM 29 FT. '47 ROYAL EXcellent condition, reasonable, available immediately. 3300 Elizabeth Lake Rd. Lot 93.

Rent Trailer Space 79

MOBIL HOME ESTATES, MODern. Bob's Picnic Park. 9516 Highland Rd.

TRAILER SPACE AVAILABLE
In new section of our modern mobile village. All facilities.
ROBINS MOBILE VILLAGE
3300 Elizabeth Lake Rd. FE 5-3678

FOR RENT TRAILER SPACE. Walled Lake trailer court. 46530 Pontiac Trail.

Auto Accessories 80

Auto Glass Service
When you need it! Have you tried our service? Glass installed while you wait. Insurance jobs honored. All work guaranteed. Free 1 lb. of coffee to a customer with each door glass or windshield installed.
Open Saturday Until 4
HUB AUTO GLASS CO.
122 Oakland Ave. FE 4-7066

DUAL EXHAUST SYSTEMS, HOLlywood mufflers, tail pipe extensions, and accessories for all makes and models.
HOLERACK'S AUTO PARTS
340 Baldwin FE 3-9477

LOUIE'S AUTO PARTS
Open Evenings 7 Days a Week
Starters and generators $6.50
Rebuilt springs $7.50
Lots of used parts for '46 cars and up.
980 Oakland Ave. Ph. FE 4-4813

Auto Accessories 80

CLEARANCE SALE OF V-8 ENGINES
Ford, Chev. Pontiac, Dodge, Chrysler, Olds. Buick, Studebaker, 6 cylinder engines.
Ford, Chev. Willys.
SPECIAL
Briggs 1st line automotive lacquer, $2.00 per gal.
SCHRAM AUTO PARTS
2539 Dixie Hwy. FE 4-4833

Auto Service 81

REPAIRS, BUMPING & PAINTING
FREE ESTIMATE
ALL MAKES OF CARS
PAYMENT PLAN
BRAID MOTOR SALES
PHONE FE 2-0186
30 Years Fair Dealing
Cass at West Pike St.

CRANKSHAFT GRINDING IN THE car. Cylinders rebored. Zuck Machine Shop. 23 Hood. Phone FE 2-2563.

SEAT COVERS, CUSTOM AND REGULAR, CONVERTIBLE TOPS, UPHOLSTERING, AUTO STARTERS.
ECONOMY CARS 22 AUBURN

Sale Motor Scooters 82

WHIZZER, 1948. JUST O.V.H., EXcellent cond. Call FE 2-4487.

For Sale Motorcycles 83

FOR PARTS AND SERVICE ON your Harley Davidson see Harly Davidson Sales Co., 372 South Saginaw.

'41 HARLEY DAVIDSON, NEEDS few repairs. FE 7-0251.

For Sale Bicycles 84

GIRL'S 26 INCH BICYCLE, GOOD condition, $20. MI 4-6039.

WANTED TO BUY BICYCLES. FE 5-9987.

Boats & Accessories 85

JOHNSON OUTBOARD MOTORS
Boats and Trailers
Everything for the boat
OWEN'S MARINE SUPPLIES
398 Orchard Lk. Ave. FE 2-8020

1953 SCOTT ATWATER MOTOR, 16 hp. Good condition. FE 5-0803.

ALUMA-CRAFT BOATS
EVINRUDE MOTORS
Michigan propellers
MARINE SALES & SERVICE
422 S. TELEGRAPH

MERCURY MOTORS AND YELlow Jacket boats. Genesee Sales, 2101 Dixie Hwy.

EVINRUDE SALES AND SERVICE. Ghris Craft boat kits, trailers. Tony's Marine 2686 Orchard Lk. Rd.

1955 CHRIS CRAFT INBOARD sportsman. Like brand new. Can be bought for reasonable price. FE 2-8484.

EVINRUDE MOTORS
THOMPSON BOATS
GATOR TRAILERS
Used outboards
KELLY'S HARDWARE
3094 Auburn at Adams Auburn Heights. FE 2-8811

RECEIVED 3 TRUCKLOADS OF boats. Last week. Expect 2 more in the next few days. Lay your boat away at fall prices for spring delivery. Terms. We close for the season, Oct. 15. Howard Loomis, 10655 Dixie Hwy.

'55 CHRIS CRAFT CONV. TOP, 131 h.p. utility trailer. Watkins Boat Landing, next to Dodge Park, Cass Lake.

Transportation Offered 87

TRUCK GOING NORTH, PART load either way. FE 5-6866.

Wanted Used Cars 88

CALIFORNIA BUYER
AVERIL'S 2020 DIXIE HWY.
FE 2-9078 or FE 4-6896

'50 OR '51 LIGHT CAR, GOOD condition. OR 3-2506.

WE PAY TOP DOLLAR FOR sharp late model cars.
COMMUNITY MOTORS
803 N. Main, Rochester
OPEN TILL 10 P.M.
OLive 3-9311

SCRAP CARS OR CHEAP CARS. OR 3-4511

WANTED — JUNKED OR USED cars, any make any model. Top $$$ paid.
BAGLEY AUTO PARTS
FE 5-9219 170 BAGLEY ST.

HIGH $ CHEAP & SCRAP CARS. Day or eve. FE 2-2866.

THE HIGH DOLLAR
For high grade used cars. We need them. Drive the extra miles, it will pay you well. 4540 Dixie Hwy.
H. J. VANWELT
OR 3-1355

PRICE THE REST — THEN GET the best from
BILL SPENCE
USED CARS
62 Oakland Ave. FE 4-7333

See M&M Motor Sales
For top dollar on late model cars, 2627 Dixie Hwy. OR 3-1603

WTD. JUNK CARS & SCRAP iron. Fast service. Call FE 4-9582

WTD. WRECKED AND JUNKED cars, FE 8-1431.

TOP DOLLAR FOR CLEAN CARS and late models.
ECONOMY CARS. 22 Auburn

WTD. TO BUY '51 FORD OR Chevie hardtop. FE 5-9089.

For Sale Trucks 90

FORD, 1954, F-8 LOW MILEAGE, like new. Fruehauf 28 ft. insulated trailer. Will sell separately. MA 5-7609.

'49 CHEVIE, PANEL, 6 PLY tires, in good condition, $130. FE 4-2061.

1952 GMC 5 YD. DUMP TRUCK. Call after 6 FE 4-1051.

CHEV. 1955 ¾ TON PICKUP, 4 speed transmission, big heater and defroster, panoramic rear window. Used very little. New truck appearance. Save plenty on this one. Just your car or truck down.
Haskins Chev.
6751 DIXIE HWY. AT M15
MAple 5-5071

'52 FORD ¾ TON PICKUP. '52 Ford delivery like new.
ECONOMY CARS 22 Auburn

1950 CHEV. TRACTOR, 5TH WHEEL, saddle tanks, turn signals, 825-20 tires, vacuum equipment with 1954 engine 261. Cheap. FE 3-9329.

PANELS AND SEDAN DELIVERIES
1947 TO 1954 MODELS
LARRY JEROME
Rochester Ford Dealer
FR 0L 1-9711
"FOR MORE THAN 30 YEARS A GOOD PLACE TO BUY."

TAYLOR'S
TRUCK BARGAINS
'55 Chev. ½ t. pickup demonstrator
'54 Chev. ½ t. pickup
'53 Chev. ½ t. pickup
'52 Ford ½ t. pickup
ALL BARGAIN PRICED FOR QUICK SALE
TAYLOR'S
At Walled Lake
"Since 1831"
Phone Market 4-1561

For Sale Trucks 90

HYDRAULIC LIFT GATE IN good condition. Pontiac Farm & Industrial Tractor Co. 825 Woodward. FE 4-0461 or FE 4-1442.

GOOD 1950 FORD ½ TON, SHORT wheel base. Stake body truck. All in good shape. $500. H. P. Sutton, MY 2-6432.

Trucks Are Our Business
WILSON GMC
OAKLAND AT CASS
OPEN EVENINGS
FE 2-9203 FE 4-4531

1952 DODGE PANEL, A-1 CONDItion, $375, terms. Phone OA 8-3245 before 6 p.m.

For Sale Cars 91

1954 BUICK CENTURY 4 DOOR. Fully equipped. Make offer. MA 4-2470.

FIX-IT YOURSELF SALE
Save money on your 2nd car $25 and up. Also trucks, tractors and farm equipment. Tri-v-e Serv. 3123 M24, Mobile gas station. Perry St. FE 3-9060.

1952 BUICK 2 DR. $10 DOWN and assume payments. 464 S. Woodward, Birmingham.

1955 BUICK SPECIAL. DYNA Fully equipped. Like new. Phone FE 5-3458.

'54 BUICK SUPER RIVIERA 2 door, 6,000 miles. Red and white. MA 6-3707.

BUICK 1951 4 D. MOTOR AND body, excellent condition. Exceptional gas mileage. 69 Dakota Dr. FE 2-5235.

'49 BUICK. NICE. WILL TAKE trade in. 27 Mechanic.

1952 ROADMASTER BUICK. PRIvate owned. Top notch condition, $1,09_. Terms. 174 Main St., Clyde, Mich. 3 miles north of M59 on Milford, Holly Rd.

1955 BUICK SPECIAL 4 DR. Radio, heater, white walls, dyna., 8,000 miles. Owner MY 3-4662.

BUICK 1949 2 DR. $125. FE 5-8539.

1939 BUICK
Four door sedan. Beautifully restored. New tires. New chrome. Tire mounts. 40,000 actual miles. Featured in General Motors 50 Millionth Car Motorama in 1955. Will sacrifice. Call OL 6-9581 before 6 p.m.

OLIVER BUICK
Weekend Clean-up Special
It is our policy at OLIVER BUICK not to keep a car over 30 days. If for some reason the car has not been sold by then we turn it over to an auction. However, we always have our customers in mind so here is your chance to save $300, because this car HAS TO MOVE.
1953 Pontiac Deluxe 4 dr. that is loaded with extras. For one day only, this beauty can be yours for only $895.
Remember Monday is the last day for this car. If no one takes advantage of this tremendous value it goes to the auction Tuesday afternoon.
Hurry, To
OLIVER BUICK
210 Orchard Lake Ave.
FE 2-9101

CADILLAC, 4 DOOR, '48. LIGHT blue. Owner in service. Must sell. $450. Will take terms. FE 8-0129. 2930 Middlebelt Rd. at Pine Lake Rd.

1953 CADILLAC FLEETWOOD, 4 dr. all power, electronic eye, 23,000 miles, excellent condition. See Mr. Grossman at Market Tire Co. corner of Cass and Huron.

1953 CADILLAC COUPE, LIKE NEW, one owner. Price $2,595. $700 down. Phone OA 8-3245 before 6 p.m.

1954 CADILLAC FLEETWOOD, 4 door. Like new. With complete accessories, including an electronic eye and puncture-proof tires. FE 2-8484 for appointment.

'48 CHEVROLET PICKUP CHEAP. 27 Mechanic.

'55 BEL AIR HARD TOP CHEVROlet. Excellent condition. At Del's Service No. 4 Corner of Williams Lake and Airport Rd.

1953 CHEVY 2 DOOR BEL AIR. $700. FE 2-7162.

'56 CHEV. BEL AIR, SIX CYL., overdrive, 6,000 mi., terms. FE 2-5154.

'49 CHEV. COUPE '49 NASH sedan, choice $95. MA 5-0786.

'50 CHEV. DLX. FULLY EQUIPped. FE 4-2544. Eves. FE 4-7305.

'47 CHEV. 4-DOOR. VERY CLEAN. FE 4-9370.

	OLD PRICE	NEW LOW PRICE
'51 Plymouth	$595	$499
'50 Ford	$495	$350
'49 Lincoln	$395	$195
'52 Dodge	$845	$695
'49 Chevrolet	$350	$150
'47 Ford	$150	$ 95

LAKE ORION MOTOR SALES
M24 at Clarkston Rd.
FORD — FORD TRUCKS
MY 2-2611

1954 CHEVROLET SPT. COUPE, 20,000 miles. Very clean and sharp. Ph. FE 5-1847 between 5 p.m. & 8 p.m.

1955 CHEVIE BEL AIR V8 HARDtop. Like new. 7000 Miles. Lots of extras. FE 5-0178.

SEPTEMBER CLEARANCE

Mercury '51 Coupe	$495
Lincoln '51 4 door	$545
Ford '52 2 door	$595
Pontiac '52 2 door	$745
Mercury '52 HardTop Coupe	$895
Ford '54 custom 4 door	$1195
Nash '54 4 door	$1195
Mercury '54 Sun Valley Coupe	$1895
Lincoln '52 Capri 4 Dr.	$1095

Bob Frost, Inc.
LINCOLN MERCURY DEALER
850 S. WOODWARD
BIRMINGHAM
MI 6-2200 JOrdan 6-3933

"36"
'55 Chevrolets
Northwest is sold
All the '55 Chevrolets we have must go.
Demonstrators, official cars, service cars, etc.
You name it, we have it.
These cars are being sold at the used car lot at 13 Mile Rd. and Woodward.
HURRY! HURRY! HURRY!
They Won't Last
150's — 210's — Bel Airs
ALSO
100 Select used cars.
North Chevrolet
Woodward at 13 Mile
LINcoln 5-1100

1950 CHEV. DEL. BUSINESS coupe. Good paint, chrome, tires, radio, heater. New battery, radiator, generator, muffler, tail pipes and brake cylinders. MI 4-6519.

For Sale Cars 91

1953 CHEVROLET 2 DR. $10 DOWN and assume payments. 464 S. Woodward, Birmingham.

Chevrolet 1955 Demos.
Floor Cars, Officials' Cars
Courtesy Cars
2 Door and 4 Door Sedans
Sport Coupes and Club Coupes
150s 210s Bel Airs
Sizes and Eights
Standard Trans. PG and O.D.
New Car Guarantee
AS LOW AS $1579
FULL PRICE
No Financing Problems
As low as Just Your Car Down And Up to 36 Months
Take Advantage of Our Low Overhead Location
SAVE AS YOU HAVE NEVER SAVED BEFORE
Don't Delay Act Today
HASKINS Chevrolet
Oakland County's Fastest Growing Dealer
6751 Dixie Hwy. at M15
MAple 5-5071
Open Nites

1955 CHEVROLET 210 STATION wagon V8. Powerglide, radio, heater, white wall tires, two tone paint. Other extras 2300 miles. Call OA 8-3053 tonight or Saturday.

'48 CHEVIE 2 DOOR, $150. LEAVing for Germany. FE 7-8710.

Guaranteed
Sharp Used Cars
All Makes and Models
GLENN'S MOTOR SALES
254 S. Saginaw St. FE 4-7371

1953 DE SOTO 4 DR. $10 DOWN and assume payments. 464 S. Woodward, Birmingham.

'55 CHEVE. BEL AIR SPTS. COUPE. All acces. must trade or sell. FE 2-4573.

'51 DESOTO RADIO AND HEATER, auto. trans. A sharp, 2 tone grey. $545.
SCHUTZ MOTORS
DESOTO-PLYMOUTH DEALER
912 S. Woodward Birmingham

West Side Used Cars
Drive out where overhead is low and save the difference. Many makes & models to choose from
West Side Used Cars
823 W. Huron FE 4-2185

'52 DESOTO 4 DR. RADIO AND heater, auto trans. A sharp car. $695.
SCHUTZ MOTORS
DESOTO-PLYMOUTH DEALER
912 S. Woodward Birmingham

'49 DESOTO CLUB COUPE. PERfect shape. $295. FE 4-0249.

'53 DODGE CORNET V-8 CLUB coupe. Radio, heater, gyromatic trans. Specially priced $695.
SCHUTZ MOTORS
DESOTO-PLYMOUTH DEALER
912 S. Woodward Birmingham

1953 DODGE 4 DR. $10 DOWN and assume payments. 464 S. Woodward, Birmingham.

'54 DESOTO 4 DR. FIREDOME V-8 Power Steering, radio and heater. A beautiful car. $1695.
SCHUTZ MOTORS
DESOTO - PLYMOUTH DEALER
912 S. Woodward Birmingham

1954 DODGE SIERRA STATION wagon. 2,500 miles. $1975. OL 2-7841.

1954 DODGE ROYAL 4 DOOR. BY owner. Low mileage. 4925 Clarkston Rd. MA 5-2167.

Chrysler Corners

'53 Chev. Conv.	$1095
'53 Chev. Hardtop	$1095
'53 Ply. Conv.	$995
'53 Ford 8 Conv.	$995
'53 Pontiac 4 dr.	$895
'52 Chrys. Saratoga	$745
'52 Dodge 4 dr.	$595
'52 De Soto 4 dr.	$595
'51 Ford Conv.	$595
'51 Buick Super	$695
'51 Chrys. Conv.	$595
'51 De Soto 4 dr.	$595
'50 De Soto 4 dr.	$395
'50 Chev. Cl. Cpe.	$445
'50 Ply. 2 dr.	$295

100 MORE CARS TO CHOOSE FROM
LOW DOWN PAYMENT
24 MONTHS ON BALANCE
BANK RATES
KELLER KOCH
Chrysler-Plymouth Dealer
Birmingham LIberty 9-4585
Used Car Department
13½ Mile Rd. and Woodward
(Opposite the BIG BOY)

'53 FORD RANCH WAGON, NICE. Trade or sell. 27 Mechanic.

1947 FORD 2 DOOR DEL. OWNer has gone into Navy. Priced to sell. 65 Poplar St.

1949 FORD CONDITIONING CONdition. Cheap. FE 4-0176.

'49 FORD 6 CYLINDER. $100. FE 4-2491, 1242 Meadowlawn.

'55 FORD FAIRLANE. TAKE over payments. No equity wanted. FE 3-7275.

1952 FORD 6 RANCH WAGON $900. OR 3-4858.

'54 FORD TUDOR RADIO AND heater. A clean car. $695.
SCHUTZ MOTORS
DESOTO-PLYMOUTH DEALER
912 S. Woodward Birmingham

'53 FORD 6 GOOD SHAPE. ASKing $800. OR 3-4056.

LARRY JEROME
Rochester Ford Dealer
OFFERS
1955 FORD
Factory Officials Cars
CHOICE OF TRANSMISSIONS AND COLORS
LARRY Jerome
Rochester Ford Dealer
FR 0L 1-9711
"FOR MORE THAN 30 YEARS A GOOD PLACE TO BUY!"

'53 FORD, 3 WINDOW COUPE. OR 3-4876.

'51 FORD VICTORIA, FORD-O-Matic. Good cond. Reasonable. LI 3-7381.

For Sale Cars 91

1953 FORD 2 DR. $10 DOWN AND assume payments. 464 S. Woodward, Birmingham.

FORD '52 TUDOR CUSTOM 6, 2 tone, Fordamatic, R & H. Leather upholstered. Used only as second car. MA 6-2390.

FORD 1954 CRESTLINE VICTORia Hardtop Coupe. Radio and heater. Ford-O-Matic Trans., beautiful 2 tone finish. White walls tires. 1 this one owner low mileage beauty today. Just your car down. EZ GMAC Terms.

Haskins Chev.
6751 Dixie Hwy. at M15
MAple 5-5071

'52 FORD 8
Nice, sharp 4 door, radio heater, automatic drive, rear speaker. This car will please the most particular buyer. 68 Oakland. FE 2-2351.

1947 FRAZER, ANY FAIR OFFER. FE 4-7151.

1954 HUDSON CONVERTIBLE, fully equipped, excellent condition. OR 3-1372. 2530 Silverside.

HURON
'55 FORD THUNDERBIRD
'54 Chev. Bel Air, R & H power glide $1195
'54 Buick hardtop $1895
'50 Buick 2 dr. $495
'51 Plymouth sedan $395
'49 Pontiac 2 dr. $395
'46 Pontiac 2 dr. $195
'49 Chev. 2 dr., A sharpy
'51 Nash sedan $495
HURON MOTOR SALES
952 W. Huron FE 2-2641

'48 HUDSON 4 DOOR, AS IS. CALL after 4. EM 3-3237.

1952 MERCURY 2DR. $10 DOWN and assume payments. 464 S. Woodward, Birmingham.

Jacobson's
HUDSON & RAMBLER
SALES & SERVICE
58 W. Pike St. FE 2-8389

'51 MERCURY, RADIO, HEATER, overdrive. Extra clean. EM 3-2206.

1949 MERCURY 6 CASH WITH extras. 55 Williams St.

1949 NASH AMBASSADOR, 4 DOOR. $65. FE 3-7216.

1950 NASH 2 DOOR, EXCELLENT Trans. 875 Scott Lk. Rd.

1952 NASH STATESMAN 4 DOOR. Assume payments. FE 7-0241.

1952 NASH 2 DR. $10 DOWN AND assume payments. 464 S. Woodward, Birmingham.

'52 NASH STATESMAN, RADIO, heater, overdrive. Original owner, OL 1-6620.

PENNANT WINNERS
GUARANTEED
USED CARS
DEMONSTRATORS
1955 CHRYSLER
and PLYMOUTH

1953 Olds 98 Holiday Hardtop. Radio, heater, white walls, Hydramatic, power steering, power brakes, windows, 4 way seat and autronic eye. Beautiful condition.

1951 Dodge 2 dr. Club Sedan. $425

1952 Plymouth Club Coupe. $675

Several good 1946 through 1950 models. Make offer.

CLARKSTON MOTOR SALES
32 S. MAIN ST.
CHRYSLER-PLYMOUTH
Open 9 a.m. to 8 p.m. Daily
WE BUY, SELL AND TRADE
MA 5-5141

1952 OLDS 88 2 DR. $10 DOWN and assume payments. 464 S. Woodward, Birmingham.

YOU NAME the PRICE! And We Mean Just That.
1955 Dodge Demos, to Sell Quick, up to $700 Off
Hurry!
'54 Chrysler 4 Door
'54 Pontiac 2 Door
'53 Chev. Conv.
'53 Hudson Hornet
'53 Dodge 4 Door
'53 Plymouths (3)
'53 Chrysler V-8
'50 Buicks (2)
'51 Olds Sharp
'50 Pontiac Sharp
'49 Plymouth 4 Door
'48 Dodge Door
'48 Kaiser
'55 Dodge Dump
'55 Pickups (2)
'53 Ford ½ Ton Pickup
'52 Ford ½ Ton Pickup
'50 GMC Van
RIEMENSCHNEIDER
232 S. Saginaw FE 2-9131

Bargain Hunters Specials

	FULL PRICE
CHEV. '48 CLUB CPE	$95
PLY '48 DLX SEDAN	$95
STUDE. '49 CHAM SED	$125
DODGE '49 DLX 2 DR.	$145
FORD '50 CUSTOM TUDOR	$245
CHEV. '49 CLUB CPE	$275
CHEV. '50 DLX SEDAN	$295
PONT. '50 SEDANETTE	$295
PLY. '51 CLUB CPE	$395
CHEV. '51 DLX SEDAN	$495

MANY MORE TO CHOOSE FROM
AS LOW AS $25 DOWN
TAKE ADVANTAGE OF OUR LOW OVERHEAD LOCATION
Haskins Chev.
6751 Dixie Hwy. at M15
MAple 5-5071

For the OK Deal On An OK Car See Your OK Dealer OK!
Matthews-Hargreaves Big Lot
211 S. Saginaw St.
Shop Sunday

For Sale Cars 91

OLDS SUPER 88, TWO-TONE, 34,000 miles. Excellent and clean condition. Economical standard shift. $1,285 from original owner. FE 2-8928 or FE 5-1803.

1950 OLDS 88, RADIO, HEATER, good condition. FE 2-3538.

'50 OLDSMOBILE GOOD CONDItion, new paint $250. 1525 Burns Rd. Milford MU 4-6131.

WHILE THEY LAST
'55 OLDS DEMOS
HOUGHTEN & SON
YOUR FRIENDLY OLDSMOBILE AND GMC TRUCK DEALER
528 N. Main, Rochester OL 1-9761

1951 OLDSMOBILE 4 DOOR R & H. $695. FE 5-2947.

'49 OLDSMOBILE 88 CONVERTIble. FE 5-4374.

'55 OLDS DEMO
Super 88 Deluxe Holiday 4 door. 3500 miles. All extras. Including power brakes and steering. EM 3-4342.

DON'T MISS THIS '53 Plymouth
A REAL BUY!
AT $795
PONTIAC'S TOP TRADER
MIKE'S AUTO SALES
701 OAKLAND AVE.
FE 2-9408

1953 PLYMOUTH 2 DR. $10 DOWN and assume payments. 464 S. Woodward, Birmingham.

1951 PLYMOUTH 2 DOOR. $75 and take over payments. Call eves. after 6. 498 N. Saginaw.

1948 PLYMOUTH EXTRA CLEAN. 875 Scott Lake Rd.

"OK" USED CARS
BUY NOW—BUY WISELY
All makes and models
TAYLOR'S
At Walled Lake
"Since 1831"
Phone MArket 4-1561

'55 PONTIAC 4 DR., $2100. Lincoln 3-2056.

PONTIAC 1955, CUSTOM CATAlina, Hydramatic and accessories. 5300 miles. Phone FE 2-4490.

1947 PONTIAC 2 DOOR. $60. 875 Scott Lk. Rd.

New Credit Plan
HAVE YOU BEEN TURNED DOWN WHEN TRYING TO BUY A CAR, BECAUSE OF SHORT EMPLOYMENT, NO CREDIT, BAD CREDIT, ETC.?
WE HAVE A GOOD SELECTION OF '46 - '51 AUTOMOBILS THAT YOU CAN BUY FOR VERY LITTLE DOWN AND WEEKLY PAYMENTS OF AS LITTLE AS $5
No Co-Signers!
Immediate Delivery!
Deal Direct!
No Finance Co.!
Buy Here—Pay Here
Y'ALL COME TO
171 S. Saginaw
NATIONAL MOTOR SALES

For Sale Cars 91

1954 PONTIAC 2 DOOR, DELUXE Hydramatic R. & H. Elec. Low mileage. Very clean. Must sell. FE 2-0555.

'54 PONTIAC 2 DR. CHIEFTAIN deluxe, r. & h., white walls, 2 tone, foam seats, other access. $1295. 311 S. Anderson.

WE HAVE
Quality and Quantity
'53 Cadillac 62 full power.
'55 Ford V8 Ranch wagon. Save.
'55 Chev. 5,000 miles sharp.
'54 Buick super Beautiful car
'54 Ford conv. Fire engine red.
'53 Chrysler V8 Full power.
'53 Ford Club Coupe overdrive.
'53 Studebaker, 21,000 miles, nice.
'53 Willys Aerolark overdrive.
6 '52 Fords. Includes sedan del.
'51 Plymouth Station wagon. Nice.
'51 Chevy hardtop. Loaded.
'52 Ford pickup ¾ ton Sharp.
We also have 15 cars from which to choose. From $25 and up. Contracts or Rea Estate accepted on trade. Stop today.
WE FINANCE
ECONOMY USED CAR MKT.
22 AUBURN AVE. FE 4-2131

1954 PONTIAC 2 DR. $10 DOWN and assume payments. 464 S. Woodward, Birmingham.

'55 PONTIAC 4 DR. DELUXE, like new, low mileage. For sale or trade for older car. FE 2-1098.

SAVE OVER $800
1955 Pontiac's
Official's cars, 1,000-2,000 miles. New guarantee. MA 5-6486.

'53 PONTIAC DELUXE 4 DR., standard shift, 22,000 miles. $74. Lebaron. FE 2-7509.

1955 PONTIAC 4 DOOR STAR chief Sedan, yellow and black, R & H, Easy eye glass, white walls, 5,400 miles, blue coral under coating $2,375. 437 Harmon, Birmingham, MI 4-1979.

1948 PONTIAC 2 DOOR, GOOD cond. 875 Scott Lake Rd.

1955 PONTIAC 870 4 DOOR, HYdramatic, 3800 miles. Owner. FE 4-1479.

'53 PONTIAC 4 DR., CYL. H-M., $950. Call FE 5-3646.

$95. TERRIFIC BARGAIN. 1950 Studebaker sedan. FE 4-2729.

1952 PONTIAC CONVERTIBLE, G. M. executive's second car, only 14,000 miles, all accessories, only $895. Call MI 4-9068.

The Right Spot Is the "Bright Spot" For All
Smart Car Buyers
One of the Best Selections of Used Cars in Town
"Bright Spot" JEROME Cadillac & Olds
CASS at ORCHARD LK.
FE 8-0488 FE 8-0488

Leaves Aren't the Only Things That Are
FALLING
Watch the Prices at the RETAIL STORE Come Down!

'53 Mercury
Monterey Hardtop. Radio, heater and Merc-O-Matic.
$1295

'50 Pontiac
Club Cpe. with radio, heater and white walls. 34,000 miles.
$545

'54 Chevrolet
4 dr. Radio, heater, 2 tone and low mileage.
$1395

'52 Oldsmobile
Super 88 2 dr. Radio, heater, Hydramatic and white walls.
$895

'53 Chevrolet
Bel Air 2 dr with radio, heater and Power Glide.
$995

'50 Studebaker
Champion 2 dr. Radio, heater and turn signals.
$129.50

'53 Chevrolet
"210" 2dr. Radio, heater, and directional signals
$945

'52 Chevrolet
Fleetline 2 dr with radio, heater and Power-Glide.
$795

'54 Pontiac
Chieftain Dlx. 4dr. Radio, heater, power steering and brakes
$1495

'53 Chevrolet
Bel Air 2dr with radio, heater and Power-Glide.
$1095

'52 Ford
2dr. Std. shift with overdrive. Radio and heater.
$795

'53 Pontiac
Station Wagon. Radio, heater and turn signals
$1295

'53 Pontiac
2dr with radio, heater and Hydramatic. Sharp.
$1295

'51 Ford
2dr. V8. Ford-O-Matic, radio and heater. Must be seen.
$595

'52 Buick
Super 4dr. Radio, heater and Dynaflow.
$895

'51 Pontiac
2dr with radio and heater. White walls, 2 tone and Hydra.
$695

100 More Cars to Choose From
PONTIAC RETAIL STORE
"Goodwill Used Cars"
65 MT. CLEMENS ST. FE 3-7117

"Cy Owens"
Your "Friendly" Used Car Dealer
50 Specials Must Go!
TO MAKE ROOM FOR 1956 FORD TRADE-INS COMING FRIDAY!

1951 Hudson 2 Door	$189
1951 Nash 2 Door	$250
1949 Pont. Conv., New Top & Tires	$195
1951 Chev. 2 Door	$397
1951 Ford 2 Door	$349
1952 Ply. Coupe	$425
1950 Pont. 5 Pass. Cpe.	$395
1952 Buick 4 Door	$695
1949 Chev. 4 Door	$137
1953 Hudson 4 Door	$597
1951 Ford 2 Door	$217
1952 Ford 2 Door	$550
1951 Ford Conv.	$595
1951 Ply. 2 Door	$232
1953 Chev. 210 4 Door	$695
1952 Ford Club Coupe	$495
1948 Ford 5 Pass. Coupe	$135
1953 Nash 4 Door	$695
1953 Kaiser 4 Door	$386
1952 Chev. Conv.	$495
1949 Hudson, A Good One	$195
1950 Mercury 4 Door	$283
1953 Ford 2 Door	$647
1949 Mercury 4 Door	$101
1948 Ply. 2 Door	$87
1950 Pontiac 2 Door	$193

"Cy Owens"
Your FORD Dealer!
147 S. SAGINAW ST.
FE 5-4101 FE 5-3588
Open 8 A.M. to 9 P.M.

1955 FORD
8-Cylinder — 2-Door
Fully Equipped Including Taxes and License
$54.15 mo. If Your Old Car Is Worth $125
$58.91 mo. With Only $10 (Ten) Dollars Down

A-1 Buys
'54 Pont. S. Wgn. $1499
'54 Ford Cty. Sed. $1399
'53 Hudson 2 dr. $399
'54 Pontiac 2 dr. $1344
'53 Plymouth 2 dr. $699
'53 Pont. Dlx. 4 dr. $899
'52 Buick Riviera $599
'54 Ford 2 dr. $999
'53 De Soto 4 dr. $699
'52 Nash 2 dr. $444
'52 Ford R. Wgn. $799
'53 Ford 2 dr. $744
'52 Merc. 4 dr. $799
'53 Buick Riviera $1199
'51 Ford 2 dr. $299
'54 Chev. 2 dr. $999
'52 Olds '88 2 dr. $899
'52 Plymouth 2 dr. $544
'55 Ford 2 dr. $1399
'53 Chev. 2 dr. $744
'53 Dodge 4 dr. $744
'51 Chev. 2 dr. $299
'54 Plymouth 4 dr. $999
'51 Ford Sta. Wgn. $499
'52 Ford Victoria $799
'51 Plymouth 2 dr. $299
'52 Plym. S. Wgn. $599
'52 Pont. Dlx. 2 dr. $644
'53 Nash 4 dr. $699
'53 Willys 2 dr. $544

Cheapies
'49 Ford 2 dr. $144
'49 Dodge Sed. $144
'49 Chev. 2 dr. $144
'51

--Today's Radio Programs--

WJR, (760) CKLW, (800) WWJ, (950) WCAR, (1130) WXYZ, (1270) WJBK, (1490) WPON, (1460)

TONIGHT

6:00—WJR, Joseph Hainline
WWJ, Football Scores
WXYZ, Pan American
CKLW, News and Sports
WJBK, News, Don McLeod
WCAR, News Ace
WPON, News

6:30—WJR, Bob Reynolds
WWJ, National Farm Hour
WXYZ, American Farmer
CKLW, Parliament Hill
WJBK, Mickey Shorr
WCAR, Spinorama
WPON, Sports Slants

7:00—WJR, News, Elgart
WWJ, Monitor
WXYZ, News, Sandlot'ers
CKLW, Family Theater
WJBK, News, Mickey Shorr
WCAR, Sign off
WPON, News, Record Room

7:30—WJR, Top Hat Concert
WWJ, Monitor
WXYZ, CIO Viewpoint
CKLW, Magic of Music
WJBK, Mickey Shorr
WPON, Record Room

8:00—WJR, 21st Precinct
WWJ, Monitor
WXYZ, News, Dancing
CKLW, Wheel of Chance
WJBK, News, Mickey Shorr
WPON, News, Record Room

8:30—WJR, Big Bands
WWJ, Monitor
WXYZ, News, Dancing
CKLW, Quaker City Capers
WJBK, Mickey Shorr
WPON, Record Room

9:00—WJR, Make Way
WWJ, Monitor
WXYZ, News, Dancing
CKLW, Hawaii Calls
WJBK, News, Mickey Shorr
WPON, News, Zee, Orville

9:30—WJR, Goodwill Jamb.
WWJ, Grand Ole Opry
WXYZ, News, Dancing
CKLW, Lombardo Land
WJBK, Mickey Shorr
WPON, Zee and Orville

10:00—WJR, Country Style
WWJ, Monitor
WXYZ, News, Top of Town
CKLW, Wayne King
WJBK, News, Mickey Shorr
WPON, News

10:25—WJR, CBS Dance Orch
WWJ, Monitor
WXYZ, Top of Town
CKLW, Quiet Sanctuary
WJBK, Mickey Shorr
WPON, Zee and Orville

11:00—WJR, Jim Vinall
WWJ, Monitor
WXYZ, Hotel Statler
CKLW, New Sports
WJBK, News, Mickey Shorr
WPON, News and Sports

11:30—WJR, CBS Dance
WWJ, Monitor
WXYZ, Top of Town
CKLW, Jim Dunbar
WJBK, Mickey Shorr
WPON, Manhattan Melodies

12:00—WJR, News
WWJ, Music Til Dawn
WXYZ, News, Top of Town
CKLW, News, Jim Dunbar
WJBK, News, Mickey Shorr
WPON, News, House Party

SUNDAY MORNING

6:00—WJR, At Dawning
WWJ, Monitor
WXYZ, TBA
CKLW, TBA
WJBK, Proudly We Hail
WCAR, TBA
WPON, TBA

6:30—WJR, Farm Review
WWJ, Faith in Action
WXYZ, TBA
CKLW, TBA
WJBK, Album Time
WCAR, TBA
WPON, News, Music

7:00—WJR, Pavt. Hymns
WWJ, Monitor
WXYZ, TBA
CKLW, Willowood Church
WJBK, MSU
WCAR, TBA
WPON, Gospeltrex

7:30—WJR, Laymen's Hour
WWJ, Michigan Humane
WXYZ, Music for Sunday
CKLW, Tabernacle
WJBK, Album Time
WCAR, TBA
WPON, General Baptist

8:00—WJR, Wm. Sheehan
WWJ, World News Roundup
WXYZ, Radio Bible Class
CKLW, Your Worship Hour
WJBK, News, Album Time
WCAR, Sign On
WPON, Assembly of God

8:30—WJR, Renfro Valley
WWJ, Boy Scout Report
WXYZ, Light and Life
CKLW, Pontiac Church
WJBK, Ave Maria Hour
WCAR, Back to God
WPON, St. John's Lutheran

9:00—WJR, William Sheehan
WWJ, Crossroads Church
WXYZ, News
CKLW, Bethesda Temple
WJBK, News, Interlude
WCAR, News
WPON, St. John's Lutheran

9:30—WJR, Hymns of Faith
WWJ, National Pulpit
WXYZ, Voice of Prophesy
CKLW, Hebrew Hour
WJBK, Detroit Pulpit
WCAR, Spinorama
WPON, Silvercrest Baptist

10:00—WJR, News
WWJ, Monitor
WXYZ, News, Israel
CKLW, Radio Bible Class
WJBK, News, George
WCAR, News Ace
WPON, News

10:30—WJR, Chapel Hour
WWJ, Monitor
WXYZ, News, Chetrs
CKLW, Voice of Prophecy
WJBK, Tom George
WCAR, Bible Class
WPON, First Methodist

11:00—WJR, Tabernacle
WWJ, St. Paul's C'th'drl.
WXYZ, Music for Sunday
CKLW, Pontiac Church
WJBK, News, Tom George
WCAR, News
WPON, Central Methodist

11:30—WJR, Mother's Album
WWJ, St. Paul's C'th'drl.
WXYZ, News Music
CKLW, Anglican Church
WJBK, Dick McLeod
WCAR, Radio Temple
WPON, Central Methodist

12:00—WJR, William Sheehan
WWJ, News
WXYZ, Ed McKenzie
CKLW, Labor News
WJBK, News, Don McLeod
WCAR, Tiger Tunes
WPON, News

SUNDAY EVENING

6:00—WJR, Gene Autry
WWJ, Weekend Music
WXYZ, Drew Pearson
CKLW, Public Prosecutor
WJBK, News, Saunders
WCAR, News
WPON, News

6:30—WJR, Gary Crosby
WWJ, Monitor
WXYZ, Evening Comes
CKLW, Bob Considine
WJBK, U. of D. Showtime
WCAR, Baseball Scores
WPON, Idle Time Serenade

7:00—WJR, Juke Box Jury
WWJ, Monitor
WXYZ, Showtime Revue
CKLW, Wings of Healing
WJBK, News, Serenade
WCAR, Sign Off
WPON, Idle Time Serenade

7:30—WJR, Juke Box Jury
WWJ, Monitor
WXYZ, Valentino
CKLW, Radio Bible Class
WJBK, Freedom Story
WPON, Hour of Charm

8:00—WJR, Our Miss Brooks
WWJ, Monitor
WXYZ, America's Meeting
CKLW, Melachrino Strings
WJBK, News, Serenade
WPON, Church of 1st Born

8:30—WJR, Two for Money
WWJ, Monitor
WXYZ, America's Meeting
CKLW, The Quiet Hour
WJBK, Answers Guaranteed
WPON, Church of Christ

9:00—WJR, Mitch Miller
WWJ, News by Lawrence
WXYZ, Travel Talk
CKLW, Grosse Pointe
WJBK, News, Serenade
WPON, Liberty Baptist

9:30—WJR, Mitch Miller
WWJ, Catholic Hour
WXYZ, Dean Manion
CKLW, Dr. Barnhouse
WJBK, Evening Serenade
WPON, Concert Hall

10:00—WJR, Face the Nation
WWJ, Monitor
WXYZ, Overseas Ar'gn'mt.
CKLW, Hour of Decision
WJBK, News, Wayne Univ.
WPON, News

10:30—WJR, Montovani
WWJ, Eternal Light
WXYZ, Revival Time
CKLW, Back to God
WJBK, Evening Serenade
WPON, Off the Record

11:00—WJR, William Sheehan
WWJ, Proudly We Hail
WXYZ, News, Loods
CKLW, News, Temple
WJBK, Evening Serenade
WPON, News, Sports

11:05—WJR, Starlight Symp.
WWJ, Movietown Theater
WXYZ, News, Beyond Stars
CKLW, Mt. Zion Church
WJBK, Protestant Hour
WPON, Music to Dream By

MONDAY MORNING

6:00—WJR, Jim Vinall
WWJ, Bob Maxwell
WXYZ, News Ace, Wolf
CKLW, Rooster Club
WJBK, News, Gentile
WCAR, News
WPON, News, Music

6:30—WJR, Voice of Agricit.
WWJ, Bob Maxwell
WXYZ, News, Wolf
CKLW, Guy Nunn
WJBK, News, Bingo
WCAR, Coffee with Clem
WPON, Rise 'n' Shine

7:00—WJR, Jim Vinall
WWJ, Bob Maxwell
WXYZ, Osgood News, Wolf
CKLW, News, Toby David
WJBK, News, Gentile
WCAR, News
WPON, News, Rise, Shine

7:30—WJR, Music Hall
WWJ, Bob Maxwell
WXYZ, Osgood News, Wolf
CKLW, News, T. O'Dell
WJBK, News, Gentile
WCAR, Coffee with Clem
WPON, News, Rise 'n' Shine

8:00—WJR, Jack White
WWJ, Bob Maxwell
WXYZ, Osgood News, Wolf
CKLW, News, Toby David
WJBK, News, Bingo
WCAR, News
WPON, News

8:30—WJR, Music Hall
WWJ, Bob Maxwell
WXYZ, Wolf
CKLW, Toby David
WJBK, News, Gentile
WCAR, Coffee with Clem
WPON, Rise 'n' Shine

9:00—WJR, William Sheehan
WWJ, Minute Parade
WXYZ, Breakfast Club
CKLW, News, Toby David
WJBK, News, Tom George
WCAR, News Ace
WPON, News, Music

9:30—WJR, Mrs. Page
WWJ, Minute Parade
WXYZ, Breakfast Club
CKLW, Toby David
WJBK, Tom George
WCAR, Rhythm Roundup
WPON, WPON Goes Calling

10:00—WJR, Arthur Godfrey
WWJ, McBride, Peale
WXYZ, My True Story
CKLW, News, Homemats
WJBK, News, Tom George
WCAR, Temple, News
WPON, News, Pons, Party

10:30—WJR, Arthur Godfrey
WWJ, Second Chance
WXYZ, Whispering Streets
CKLW, Mary Morgan
WJBK, Tom George
WCAR, Music in the Air
WPON, Goes Calling

11:00—WJR, Arthur Godfrey
WWJ, Strike It Rich
WXYZ, Companion
CKLW, Story Time
WJBK, News, Tom George
WCAR, News Ace
WPON, News, Party

11:30—WJR, Make Up Mind
WWJ, Phrase That Pays
WXYZ, News, Winter
CKLW, Queen for a Day
WJBK, Tom George
WCAR, Music in the Air
WPON, Pontiac Party

12:00—WJR, Jack White
WWJ, News by Cederberg
WXYZ, Winter
CKLW, News, Griddle
WJBK, News, Tom George
WCAR, News
WPON, News

--Today's Television Programs--

Programs furnished by stations listed in this column are subject to change without notice.

Channel 2—WJBK-TV Channel 4—WWJ-TV Channel 7—WXYZ-TV Channel 9—CKLW-TV

TONIGHTS TV HIGHLIGHTS

6:00—(7) Jumbo Theater. Film TBA. (4) News. (2) Gene Autry. Western adventure.

6:15—(4) Candid Camera. Camera hints.

6:30—(9) Temple Baptist Church. Religious. (4) Horace Heidt. with new talent from Kansas City. (2) Beat the Clock. Bud Collyer with audience participation quiz.

7:00—(7) Paris Precinct. Mystery and adventure. (9) Dial 9 Theater. Sidney Blackmore in "Great God Gold." (4) Perry Como Show. Perry Como with guests Peter Lawford, Patti Page, Archie Moore. (2) America's Greatest Bands. Paul Whiteman hosts orchestras of Harry James, Eddy Howard, Marchito and Hal McIntyre.

7:30—(7) Story Studio. Film drama, Reprieve." (7) News.

8:00—(7) Lawrence Welk Show. Champagne Music of Lawrence Welk's orchestra with singer Alice Lon. (4) People Are Funny. Art Linkletter with audience participation show. (2) Two for the Money. Herb Shriner with quiz.

8:30—(9) Million Dollar Movie. Evelyn Keyes in "One Big Affair." (4) Star Theater. Jimmy Durante with Toni Arden, Max Baer. (2) Star Jubilee. Judy Garland makes her television debut singing some of the songs she made famous; David Wayne emcees; a colorcast.

9:00—(4) And Here's the Show. Ransom Sherman, Jonathan Winters burlesque new TV formats.

9:30—(4) Hit Parade. Hit Paraders sing top seven tunes according to the survey; Snooky Lanson, Gisele MacKenzie, Russ Arms and Dorothy Collins.

10:00—(7) The Explorers. Dennis Glenn Cooper with films of his "Southwest Adventure." (9) News. (4) Soldiers of Fortune. Tim and Toubo must "escape from Camp Diablo" after being put into the chain gang. (2) Big Town. Steve Wilson chases another story.

10:30—(7) National Music Hall. (9) Times Square Playhouse. Gertrude Michael in "The Eyeglasses," a successful career woman suddenly sees people as they really are when she puts on a special pair of glasses. (4) TBA. (2) Damon Runyon Theater. Thomas Mitchell as an antique store operator who becomes involved in a big real estate deal in "It Comes Up Money."

11:00—(7) Hollywood Premiere. Charles Laughton in "Man in the Eifel Tower." (9) Saturday Nite Movie Date. John Ireland in "Open Secret." (4) Suzy. TBA. (2) News. Jac LeGoff.

11:15—(2) Miss Fair Weather. Bette Wright.

11:20—(2) Nightwatch Theater. Michael Whalen in "Sign of the Wolf."

11:30—(4) Saturday Show. Onslow Stevens in "The Worthless Thing."

SUNDAY MORNING

8:10—(2) Meditations.
8:15—(2) Christophers.
8:45—(2) Facts Forum.
8:50—(4) News.
9:00—(4) Church at Crossroads.
9:15—(2) Court of Health.
9:30—(2) This Is the Life. (4) Frontiers of Faith. (7) Christian Science.
9:45—(7) Featurette.
9:55—(9) Prayer, Sign On.
10:00—(7) Action Theater. (2) Detroit Pulpit. (4) Cartoon Carnival. (9) Church in the Home.
10:30—(2) Barker Bill Cartoons.
10:45—(2) Saussage Sinema.
10:55—(4) Professor Pet.
11:00—(9) TBA. (4) Adventure Ho. (2) Porky Pig. Daffy Duck.
11:30—(7) Today's Faith. (9) Sunday Open House.

SUNDAY AFTERNOON

12:00—(7) Action Theater. (9) Captain Zero. (4) Salad Mixer. (2) Buster Crabbe.
12:10—(4) Double Feature.
12:30—(7) Jalopy Races. (2) Wild Bill Hickock. (9) Watch the Birdie.
1:00—(7) World Adventure Series. (9) Motor City Movie. (2) Sunday Show Time.
1:30—(7) Cowboy G-Men. (2) Sunday Show Time.
2:00—(7) Laurel Hardy.
2:30—(7) Broadway Star Theater. (9) Meet Mr. Callahan. (2) Milky's Movie Party.
3:00—(7) Chico & Pablo. (9) Feature. (4) Understanding Our World.
3:30—(4) Zoo Parade.
4:00—(7) Super Circus. (4) People. (9) Million Dollar Movie.
4:30—(4) Captain Gallant. (2) Face the Nation. (7) Super Circus.
5:00—(7) Jimmy Wakely Show. (4) Six Gun Special. (2) Lucy Show.
5:30—(4) Roy Rogers. (2) You Are There.

SUNDAY'S TV HIGHLIGHTS

6:00—(2) Lassie. Lassie brings home a litter of kittens, after the mother cat is struck by an automobile. (4) Dr. Hudson's Secret Journal. (7) You Asked for It. (9) Gilead Baptist Church.

6:30—(2) Jack Benny. Relaxed Jack is heckled into a nervous state by his gang of regulars—including Dennis Day, Rochester and Don Wilson. (4) Frontier. "Paper Gunman." A based-on-fact story tells of a 23 year old boy who develops a reputation as a dreaded gunman. (7) Famous Film Festival. (9) Meet the UAW.

7:00—(2) Toast of the Town. Guests: Opera star Lily Pons teams up with "pop" star Pearl Bailey, the Obernkirchen Children's Choir and others. (4) Variety Hour. The musical Alberghetti family and screen and TV stars Jack Carson and Thelma Ritter. (9) The Visitor.

7:30—(9) Dial 9 Theater.

8:00—(2) GE Theater. James Stewart stars in "Windmill." The story of an impoverished rancher whose one objective is to obtain $500 with which to build a windmill. (7) Chance of a Lifetime.

8:30—(2) Stage 77. (7) Life Begins at 80.

9:00—(2) Appointment With Adventure. Christiane Felsman will be featured in "Destination Freedom." (4) Loretta Young. "Gino," starring Ricardo Montalban and Mary Sinclair. (7) Break the Bank. (9) Motion Picture Academy.

9:30—(2) What's My Line. (4) Nature Trails. (7) Jumbo Theater.

10:00 — (2) Bandstand Revue. Leighton Nobel's orchestra with the Clark Brothers. (4) Badge 714. (7) Joe Palooka.

10:30 — (2) Sunday Playhouse. "Member of the Jury." (4) The Playhouse. (7) Criminologist.

11:00—(2) Sunday News Finals. (4) Sunday News Finals. (7) Hollywood Premiere. (9) CBC National News.

11:15—(2) Miss Fair Weather. (4) Adventure of Jethro Adams. (9) Crown Theater.

11:30—(2) Nightwatch Theater. "Rubber Rackateer."

MONDAY MORNING

6:50—(4) Todays' Farm Report.
6:55—(2) Meditations.
7:00—(4) Today. (2) Morning Show.
7:55—(2) Standard Weathervane.
8:00—(2) Cartoon Classroom.
8:25—(2) Detroit Newscast. (7) News. Ace.
8:30—(2) Welcome Travelers. (7) Wixie Wonderland.
9:00—(4) Romper Room. (2) Garry Moore.
9:30—(2) Arthur Godfrey. (7) Request Theater.
9:55—(4) Faye Elizabeth.
10:00—(4) Home.
10:15—(9) Golf Resume.
10:30—(2) Strike It Rich.
11:00—(7) Story Studio. (4) Tennessee Ernie. (2) Valiant Lady.
11:15—(2) Love of Life.
11:30—(4) Feather Your Nest. (2) Search for Tomorrow.
11:45—(2) Guiding Light.
11:55—(7) News Ace.

MONDAY AFTERNOON

12:00—(7) 12 O'Clock Comics. (4) Ding Dong School. (2) Ladies Day.
12:25—(9) Prayer, Sign On.
12:30—(7) Beulah. (4) Hour of Shows. (9) World Passport.
12:55—(2) Girl Talk.
1:00—(7) Lunchtime Drama. (2) Robert Q. Lewis. (9) News. Myrtle Labbitt Show.
1:30—(4) Jean McBride. (2) Linkletter Houseparty. (9) Shoppers Show.
1:45—(4) Beauty Is My Line.
2:00—(7) Stars on Seven. (4) Ted Mack's Matinee. (2) The Big Payoff.
2:30—(4) It Pays to Be Married. (2) Bob Crosby Show.
3:00—(7) Heartthrob Theater. (4) Way of the World. (2) Brighter Day. (9) Monday Matinee.
3:15—(4) First Love. (2) Secret Storm.
3:30—(4) World of Mr. Sweeney. (2) On Your Account.
3:45—(4) Modern Romance. 55—(9) News, Austin Grant.
4:00—(7) Captain Flint. (9) Justice Colt. (4) Pinky Lee. (2) Sagebrush Shorty.
4:30—(4) Howdy Doody.
4:50—(7) Ricky the Clown.
5:00—(7) Auntie Dee. (9) Dance Party. (4) Mr. Twinky Presents. (2) The Early Show.
5:30—(7) Wild Bill Hickok. (4) TBA. (9) Howdy Doody.

Cats Have Led Checkered Life

Of 21,000,000 in U.S. Half Now Estimated to Be Homeless

WASHINGTON — Popular and pampered, prolific and proud, the domestic cat nonetheless is today's hobo of pets.

* * *

Of the nation's 21,000,000 or more cats, half are waifs, according to the American Feline Society. Yet 20 per cent of all American families keep cats as pets and the trend is growing.

Thus swings a pendulum that has pushed cats in and out of favor for some 33 centuries, the National Geographic Society reports. Cats have been worshipped, and cats have been burned.

In ancient Egypt, where cats were domesticated about 1,300 B. C., the cat-headed goddess Bast ruled a temple of love, pleasure, and the hunt. The mighty city of Bubastis was dedicated to cat worship; 700,000 pilgrims a year journey there. Cats were embalmed as mummies at death.

The Persian, Cambyses, facing Egypt in war, ordered his soldiers to tie cats to their shields. The Egyptians, rather than harm the sacred animals, laid down their arms. A cat killed in Bubastis would incite a furious mob to beat the murderer to death.

Yet by A. D. 900 cats were accused of harboring spirits of darkness, the devil, and witchcraft. In northern Europe they were flung from towers or burned on certain days in Lent. Later, cats figured importantly in the witch trials of Salem, Mass.

RAT KILLERS

Domesticated rat-killers, cats still ably fulfill that age-old function. As warriors against the rodent world they have traveled by ship across oceans and by wagon across the American frontier.

Today there are even "refrigerator cats" bred to live inside commercial cold storage rooms to keep down mice acclimated to 6 degrees F. conditions.

The cat in the alley, or perched on the windowseat, descends from such wild creatures as the Pallas cat of northern Asia that gave long hair to the Persian and angora, the close-haired Kaffir cat of Africa, perhaps the Paraguayan cat of South America, and the European wildcat.

* * *

Whether a cat "has nine lives" . . . "is let out of the bag" . . . "swallowed the canary" . . . "pussyfoots" — there can be no doubt that cats are part of today's language. And with Swinburne, many an aelurophile (cat lover) gladly says: "Stately, kindly, lordly friend, condescend here to sit by me."

Hekman Warehouse Set

GRAND RAPIDS (AP) — Hekman Biscuit Co. will open its new $200,000 Detroit warehouse Monday. The warehouse, Hekman's largest, is located in Redford Township.

SALESMEN WANTED

We have openings for full and part-time salesmen. Guaranteed salary plus commission, ideal working conditions.

Inquire at . . .

Osmun's
51 N. Saginaw

WHAT'S MY LINE?

INSTRUCTIONS: Each word is related to my work. Unscramble as few as possible to guess my line. Answer appears under arrow, reading downward.

I AM A. . . . . .



1 CANOE
2 STEAT
3 AERA
4 UNCOTYR
5 MORE
6 GYPTE
7 RAPSI
8 KLAE
9 PAM
10 HANCI
11 REVIR
12 EUROPE

Yesterday's answer: Clown, jOkes, Mask, talEnt, Dunce, fall, sAtire, puN.

© 1955 What's My Line, Inc. 9-24

The 'Lady' and the Bat

Wanted: A Sympathizer

NEW YORK (AP)—Wanted: Someone to feel sorry for the baseball bat-wielding lady from Larchmont, N.Y.

In the first place, 47-year-old Myrtle Hammond says, she is a Cleveland Indians baseball fan and has been carrying a bat around for two years to "hex" the New York Yankees. She doesn't say what she has against the Yankees.

Last year the "hex" worked and the Indians won the American League flag. Last night the heftv wooden charm failed as the Yankees beat the Boston Red Sox 3-2 and sewed up the league championship.

STRUCK OUT

And yesterday she was the "catche" in felony court, charged with using her bat to swat a bus driver, smash his bus window, and striking out in a swing at a policeman.

On Thursday Miss Hammond, a domestic was involved in a minor auto accident in Manhattan. Her car had tangled with a bus driven by Andrew Moriarty, 45, of Bayshore, N.Y.

Moriarty said he was exchanging licenses with Miss Hammond when she produced the bat and took a swing at him and caught him on the outside corner—no, we mean the left shoulder.

* * *

After he shut the bus window, Moriarty said, the lady shattered the glass with her second swing.

Along came Patrolman John Alighieri and, he said, Miss Hammond swung but he ducked.

SWING OFTEN

Authorities then came up with statistics that Miss Hammond has been charged five times in two years with other batting escapades —including wild swings in Stamford and Greenwich, Conn. On each occasion, they said, the bat was taken away from her, and then she would go out and buy a new one.

Defense Counsel Benjamin Schmier asked Magistrate James E. Lo Piccolo to at least parole Miss Hammond until after the World Series.

* * *

But "umpire" Lo Piccolo couldn't be swayed from his decision: To hold Miss Hammond in $500 bail for a special sessions trial on charges of third-degree assault and violation of the Sullivan antiweapons law.

State Medical Society to Honor Radio Head

James Gerity Jr., president of Gerity Broadcasting Co. which operates radio station WPON locally, will be among those honored at the Michigan State Medical Society convention at Grand Rapids Monday.

He is one of two non-medical Michigan citizens who will receive special recognition for outstanding service in fostering better public understanding of medical and health matters.

Dr. William S. Jones of Menominee will be installed as 1956 president of the society, succeeding Dr. Robert H. Baker of Pontiac.

Judy Garland Is Reaching for TV Stardom Tonight

By CHARLES DENTON

HOLLYWOOD (INS)—Judy Garland, whose career has known more ups and downs than a runaway roller coaster, reaches for stardom in a new firmament tonight when she makes her debut on television.

* * *

The troubled, mercurial little veteran of almost 30 years in a business that has brought her as much sorrow as fame goes before the color television cameras at 8:30 p.m. in CBS' "Ford Star Jubilee."

And for an hour and a half, Judy will try to prove to millions of viewers that she is still the same vivacious girl who won their hearts 17 years ago by pouring out her puppy love in song to a picture of Clark Gable in the film "Broadway of 1938."

Tonight's show will be liberally laced with the songs that have lighted the highspots in Judy's career, including acts from the famous theater performances that marked her first big "comeback" from despair.

She will also apply her hard-hitting vocal style to some of the songs from her recent motion picture "A Star Is Born," a film that was supposed to start her second "comeback" but somehow failed to revive her once flourishing film career.

Her studio audience may be indicative of the kind of support Judy feels she needs for her first TV effort. She demanded, and got, the tickets for all of the limited number of seats in the color studio itself.

* * *

They went to her close friends in Hollywood — those who have encouraged and comforted her through the tears and laughter of her career.

If her national audience takes her to its heart—as it has many times before—a whole new field will open before Judy Garland, for if she lacks anything, it certainly is not talent.

Name UM Man Fellow

ANN ARBOR (AP)—Ernest C. Laetz, business manager of the University of Michigan Hospital, has been named a fellow of the American College of Hospital Administrators.

Answer to Previous Puzzle

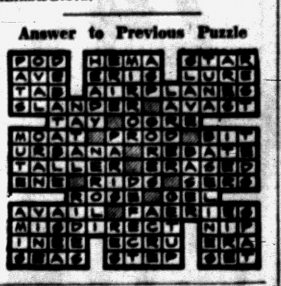

IT TAKES SKILL . . . TO SHARPEN YOUR SAWS, TOO!

A saw is a precision tool, and must be sharpened with precision equipment . . . and someone who is skilled in the use of this equipment. Don't take chances, bring your saws to us. Every tooth will be expertly restored to its perfect pitch and bevel.

Authorized Reo Service
INCORPORATED CRAFTS
53½ Union St.
Phone FE 4-5139

ARE YOU MOVING?
Call Smith Moving Co.
485 Marion
FE 4-4864

SYLVANIA TV
We Service All Makes TV
FOX TV & RADIO SERVICE
2485 Airport Rd. Cor. Hatchery OR 3-1647

Famous Make USED TV SETS
Only $5 Per Week!
HAMPTON TV
825 W. Huron FE 4-2525

PONTIAC MOTOR CREDIT UNION
4% Paid on Savings
Loans for Worthwhile Purposes. All Pontiac Motor Workers Eligible
850 Joslyn St. FE 2-0202
4308 Dixie Highway. OR 3-4000

MYER'S
Get Acquainted Offer!
GENUINE BLUE WHITE
¼ Ct. DIAMOND
$88
PAY ONLY $9.00 Now
$1.00 Weekly
Limited Time Only
MYER'S Jewelry Mart
TEL-HURON SHOPPING CENTER
OPEN EVERY THURS. - FRI. - SAT. to 9 P.M.

BOWLERS
OPENING FOR TEAMS and INDIVIDUALS for Sundays 2 p. m. to 7 p. m.
Men, Women, Join Our Mixed League, Tues., 9 P. M.
MOTOR INN RECREATION
18 S. Perry St. FE 5-0032

SEE THE NEW 1956 RCA VICTOR TV at HAMPTON TV
825 W. Huron
FE 4-2525

Mister Roberts

PARK HILL ELECTRONICS
TV REPAIRS
Quick and Reliable Radio-TV Service at a Fair Price!
Midwest 4-7700
RADIO REPAIR
Woodward at Long Lake, Bloomfield Hills
SERVING PONTIAC & BIRMINGHAM

Muntz TV
For Factory Authorized Service
Call FE 4-1515
C&V TV Pontiac 993 Mt. Clemens

NEW STORES for LEASE
Good Location for Drugs, Hardware, Ladies' Apparel, Shoe Store, Beauty Shop, Etc.
Large Paved Parking Area, Gas Heat
NEW EAST SIDE SHOPPING CENTER
Auburn Ave. East of East Blvd.
Inquire or Write 640 Auburn Ave.
AUBURN 5 and 10 One Block East of East Blvd.

OPEN SUNDAY 10-2
Gift Wrappings
We now offer a complete gift wrapping department and will wrap any gift purchased in our store. You pay only for the ribbon used.
Shop with ease in our large, modern, self-serve store with lots of FREE parking at our door.
We Give Holden Trading Stamps
Open Mon., Fri., Sat. Nights 'til 9 P. M.
Auburn 5 and 10
1 Block East of East Blvd. 640 Auburn Ave.

Oakland County Electronic Association
Attention TV Owners!
Do not be misled with low price bait advertising for television service. The price will not be as low as you think when the final bill is presented to you. Play it safe and call on any of the firms listed below when you need service on your TV. You will not be deceived and you will pay only for the quality work that you can be sure you will receive.

PONTIAC
ANDY CONDON'S RADIO-TV.....127 S. Parke, FE 4-9736
AUBURN RADIO & TV.....39 Auburn, FE 4-1655
BLAKE'S RADIO-TV.....3149 W. Huron, FE 4-5791
BUSSARD ELECTRIC SHOP.....84 Oakland, FE 2-0445
CAMPBELL RADIO & TV SERV., 89 Chamberlain, FE 2-7486
CHRISTIE RADIO MAINTENANCE...36 Miller, FE 5-8752
C & V TV SALES & SERVICE 993 Mt. Clemens, FE 4-1515
HAMPTON ELECTRIC CO.....825 W. Huron, FE 4-2525
HOD'S RADIO & TV....770 Orchard Lake Ave., FE 4-5841
JOHNSON'S RADIO & TV.....45 E. Walton, FE 4-7091
OBEL RADIO & TV.....46 Oak Hill, FE 4-4945
RICH & PURSELY TV.....2141 Opdyke, FE 4-0221
STEFANSKI RADIO & TV.....1157 W. Huron, FE 2-6967
SWEET'S RADIO APPLIANCE...422 W. Huron, FE 4-1133
WALTON RADIO & TV.....1430 Joslyn, FE 2-2257
WKC, INC., SERVICE DEPT.....45 N. Perry, FE 2-0711
BOULEVARD RADIO & TV SERV..512 Osmun, FE 4-7723

WEST OF PONTIAC
MAC RADIO & TV.....1515 Union Lk. Rd., EM 3-3072

AUBURN HEIGHTS
ACE TV & RADIO SERVICE...3357 Auburn Rd., FE 8-1204
GENE'S TV SALES & SERVICE.....3351 Grant, FE 4-8972

BIRMINGHAM
ELECTRONICS SERVICE CO., 1287 S. Woodward, MI 6-1022
PARK HILL ELECTRONICS, Long Lake at Woodward, MI 4-7700

CLARKSTON
LAATSCH'S TV SERVICE.....6734 Dixie, MA 5-5311

DRAYTON PLAINS
LATIMER'S RADIO & TV....3539 Sashabaw Rd., OR 3-2652
PHELPS ELECTRIC.....4348 Dixie Hwy. OR 3-1217

OXFORD
OXFORD RADIO & TV SHOP, 40 S. Washington, OA 8-3032

ROCHESTER
ROCHESTER RADIO & TV.....420 Main St., OD 2-2141
DOBAT TV & RADIO SERVICE..104 W. 5th St., OL 2-4722

AVON & TROY TOWNSHIP
FRANK'S TV SERVICE.....3852 Alida St., FE 4-7546

WALLED LAKE
TOWNSEND'S TV SERVICE, 3081 Commerce Rd., EM 3-2527
WILKINSON'S TV SERVICE, 3070 S. Commerce, MA 4-2665

PAINT DOLLARS GO 3 TIMES AS FAR!

BERRY BROTHERS
READY MIXED HOUSE PAINT



Protects wood and metal through summer expansion winter contraction. Colors stay new-looking longer, under adverse weather conditions. It's easy to apply.

$6.39 Gallon

Oakland Fuel and Paint
436 Orchard Lake Ave. FE 5-6150

SPECIAL PURCHASE

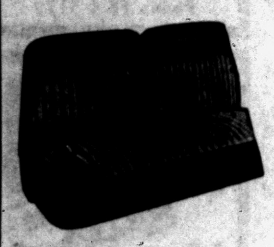

PLASTIC COATED FIBRE SEAT COVERS

Just arrived! All coated fibre, full fashioned, fully guaranteed, brand new seat covers. Exciting new patterns and colors.

$10.95

Installation Extra *Late Model Styles $2 More

MARKET TIRE CO.
77 W. Huron St. Open '9 to 9' FE 8-0424

THE BERRYS by Carl Grubert



Cut in TB Hospitals Termed 'Dangerous'

LANSING (AP)—The State Sanatorium Commission warned today it would be "unwise and dangerous" to abandon any of the state's tuberculosis hospitals at this time.

The commission said any reduction in the number of beds used for tuberculosis patients might endanger progress toward controlling the disease.

A move to convert the state tuberculosis sanatorium at Howell into a home for mentally retarded children has raised a bitter controversy among lawmakers and health officials.

Some lawmakers contend unused beds in tuberculosis hospitals should be used for some 1,200 mentally retarded children committed by courts but unable to enter hospitals because of space limitations.

The commission said the state's four TB sanatoriums, with a capacity of 835, now have 568 patients.

Big UM Music Series

ANN ARBOR (AP)—The University of Michigan's Choral Union and etra musical series have opened another season. Among this year's guest artists are Zinka Milanov of the Metropolitan Opera; the Boston Symphony, Charles Munch conducting; the Cleveland Orch- extra musical series have opened the Vienna Choir Boys; the Shaw Chorale and Orchestra; Sir Ernest MacMillan and the Toronto Symphony; Pianist Arthur Rubinstein; Pianist Walter Gieseking, the London Philharmonic and the Boston Pops.

Phone Sermon in Wee Hours May Be a Lulu

BATTLE CREEK, Mich. (AP) — Five days ago Michigan Bell Telephone Co. announced that by dialing Woodward 2-4762 residents could hear an inspirational message recorded by the Rev. J. Herbert Garner, pastor of the first Presbyterian Church.

The response was overwhelming. Within one 18-hour period the number was dialed 10,000 times by telephone users in this city of 55,000. Mechanical equipment was seriously overloaded. There was a jam-up on the Woodward exchange.

* * *

Clients with similar numbers reported as many as 50 calls, some at 3 and 4 a.m., by persons dialing the wrong number.

To reduce the load, the Rev. Mr. Garner said he will cut his messages from one minute to 30 seconds. And he asked callers to "please make sure they dial the right number," especially during the wee hours of the morning.

Examiner Challenges Williams' Statement

LANSING (AP)—Julian D. Feiler of Flint today demanded a hearing on Gov. Williams' announced intention to oust him from the State Board of Examiners in optometry for accepting a bribe.

Williams had promised Feiler a hearing if he wanted one.

The governor announced yesterday morning that he had removed Feiler for accepting a $500 payment to influence his judgment as a member of the board.

Later, apparently on legal advice, Williams said he was suspending Feiler and proposed to remove him from office.

The governor's legal advisor, alfred B. Fitt, said the state supreme court had held that a state official was entitled to a hearing before being dismissed.

Drooping Farm Prices 'Confused,' Bureau Says

WASHINGTON (AP) — The American Farm Bureau Federation says "pleas for reason" in combatting sliding farm prices are being lost amid the swirl of "political charges and countercharges."

The big farm organization berated "politicians" of both parties in a weekly newsletter made public yesterday, saying their verbal exchanges were "very confusing" to farmers.

Pardon, Young Mistress, but Your Slip Is Showing

HONOLULU (AP)—A girl wrote to a Honolulu newspaper she liked a story about her very much but complained:

"You said I was 17. I'm 16. I don't mind people thinking I'm 17 but you said I was a sophomore. Well, that makes me look pretty dum."

That's the way she spelled it — d-u-m.

UM Gets Leiden Prof

ANN ARBOR (AP)—Prof. Hendrick D. Kloosterman of the University of Leiden is holding the position of Netherlands visiting professor in mathematics at the University of Michigan this academic year.

Sports Fans Plague '$64,000' Contestant

ST. LOUIS (AP) — If Patrick J. Keough doesn't already know the right answers to future questions for him on "The $64,000 Question" television show, he's in a bad way.

He isn't getting a chance to do any studying.

Keough, of St. Louis, reached the $2,000-mark last Tuesday in his chosen field of baseball records. He will try next Tuesday on another series of questions which could raise him to the $8,000 level if he knows the answers.

People have been calling him constantly, often from taverns at odd hours, to have him settle arguments on baseball questions.

Cite City's Safety Record

GRAND RAPIDS (AP)—The American Automobile Assn. has cited East Grand Rapids for its pedestrian safety record during 1954. The city was one of eight in the nation to win an honorable mention plaque awarded cities in the 100,000 to 200,000 population class.

Reflections

FACE FEAR


J. L. VOORHEES

Fifteen years ago Irene and Jack Walton faced financial ruin as beef cattle growers: creditors demanded payment while prices tumbled. They converted their cattle ranch to dairy, worked from sunrise to dark, paid their indebtedness, became solvent and happy.


M. E. SIPLE

Sarah and Ira Lockensmith were sixty-seven and seventy; his company said, "Retire." Sarah shed copious tears while Ira converted his garage into an experimental workshop, developed three new gadgets that have sold to 46% of stores in 48 states—that's the least: they're happier than at anytime in their lives.

Grace Menn was left a widow, with ample finance and a void: she filled that emptiness with happiness. She's a Gray Lady, works with hospitalized veterans.

Fear is an ogre, without substance. Face it, go beyond it, go past it where happiness abounds.

VOORHEES-SIPLE FUNERAL HOME
266 N. Perry Street Phone FE 2-8278

ONCE IN A LIFETIME FRANCHISE AVAILABLE

EXCLUSIVE territories available for electronic machine that restores candle power, remvoes blackness, and life of fluorescent tubes, at fraction of new tube cost.

Opportunity to have own non-competitive business with potential income of $35,000.00 and up yearly. Investment $5700.00. Note: There will be many inquiries from people of good character wanting a partnership relative to their investment. Meetings will be arranged. Every industry, store, office building, etc., your prospect "Distributors for The State of Michigan Fluorescent Distributors, Inc."

Write Magni-Therm Inc., Box 8, Pontiac Press, Pontiac, Mich. Chief Engineer will interview.

Allegan, Barry, Berrien, Branch, Calhoun, Kalamazoo, Oakland, St, Joseph, Wayne, Kent, Muskegon, Ingham and Jackson Counties already franchised.

Muntz TV grand opening Sale

Free Roses for the Ladies

Celebration Prices for 10 Days Only at Our New Pontiac Showroom to Serve You Better!

Open Daily and Sunday 'til 10 p. m.

1116 W. HURON

In Huron Bowl Building—2½ Blocks West of Telegraph

FREE GIFTS for ALL

LOWEST PRICES EVER!



Delivery and Installation $10

CASH OR TERMS

NEW 1955 MODELS

CALL TODAY ▶ FREE Home Demonstration FEderal 5-9457



Muntz TV 1116 W. HURON
OPEN DAILY AND SUNDAY 'TIL 10 P. M.
The Huron Bowl Bldg. — 2½ Blocks West of Telegraph

It's Easy To Own Your Own Home!



Stop In Today... Inquire About a Low Cost

HOME MORTGAGE LOAN

Make Payments Like Rent
The Model Loan for the Model Home



With Branches at

W. HURON at TILDEN PERRY at GLENWOOD
KEEGO HARBOR WALLED LAKE

Member Federal Deposit Insurance Corporation