The Weather
U.S. Weather Bureau Forecast
Warmer.
(Details Page 2)

THE PONTIAC PRESS

Home Edition

116th YEAR ★ ★ ★ ★ PONTIAC, MICHIGAN, TUESDAY, JANUARY 6, 1959 —22 PAGES UNITED PRESS INTERNATIONAL ASSOCIATED PRESS 7c

7 AF Students Die in Syracuse Dormitory Fire

Mercury to Climb to 20

It's Warmer---Can You Tell?

Can you believe it? It's getting warmer.

The weatherman with the Detroit branch of the U.S. Weather Bureau had this little bit of welcomed news today after Pontiac residents were still trying to thaw out after yesterday—the coldest day yet in the 1958-59 winter.

★ ★ ★

The mercury did a little loosening up as it crept upward slightly to a warmer reading of 7 degrees above zero as most of us numbly made it to work this morning. Yesterday, the record cold reading was 1 degree below zero at the same time.

And it's going to continue to warm up around these parts, our friend from the Bureau says. It might get up to 20 degrees today with a few snow flurries coming with the "warming trend."

While most thermometers shivered down to a low of about 2 above last night, the weatherman says tonight's low reading is likely to be a warmer 12 degrees.

On tap for tomorrow, he says, is increasing cloudiness and a possible higher reading yet of 28.

The rest of Michigan can look forward to these raising temperatures also, the Bureau said, with light snow predicted by Wednesday afternoon for northern Lower and Upper Michigan.

★ ★ ★

The lowest temperature in downtown Pontiac preceding 8 a. m. was 2. The mercury rose to 20 at 2 p. m.



Pontiac Press Photo

BABY, IT'S COLD OUTSIDE — Waterford Township High School students Donna Gracey (left), of 3591 Lakewood Dr., and Carole McIntosh, of 3857 Lakewood Dr., share a large scarf this morning to escape the second day of bone-chilling temperatures still gripping the Pontiac area and the rest of Michigan.

Mackie Okays Pontiac 'Loop' as State Road

U.S. 10 Designation Will Release Funds to Build Downtown Bypass

State Highway Commissioner John C. Mackie has stamped approval on a state truckline redesignation to make the downtown Pontiac loop highway possible.

City Manager Walter K. Willman said he was notified of the okay today by Donald Curise, chief planning engineer for the State Highway Department.

Approval means that the city will get important financial aid if the new highway to replace Saginaw street (U.S. 10) in the downtown area is constructed, Willman said.

State and federal governments would pay seven-eighths of the costs of construction and right-of-way and the city one one-eighth, Willman said.

Under that formula, he said, the city would have to put up only $300,000 of the estimated $2,400,000 the road will cost.

The redesignation would switch the U.S. 10 label from downtown Saginaw to the loop road.

★ ★ ★

Mackie has also approved two other steps that would affect Pontiac traffic, Willman said.

One was the designation of another link in the Oakland County expressway east of Pontiac from Walton boulevard to Square Lake road. The other was approval to continue the M58 designation on Square Lake from the expressway to Woodward.

All three moves were approved by the City Commission last month. Although no date has yet been set for construction of the newest expressway link, the previously announced portion between Walton and the city of Flint is scheduled to get under way next year.

★ ★ ★

The loop highway was proposed this summer by the Barton Transportation Study, which termed it the foremost improvement needed for a modern street system in Pontiac.

At that time, the Barton study recommended construction of the road in staggered steps. But since then, Willman said, the Highway Department has pointed out that federal funds will be available only if the road is constructed all at one time.

When construction will get under way depends mainly on the availability of state and federal roads funds, Willman said. "These are funds that are controlled by the Highway Department, not by us," he pointed out.

The city plans to open discussions with the Highway Department on two important steps in the near future, the city manager said.

The state will be asked, first, to begin field studies to determine the exact route of the loop road, he said, and secondly an agreement will be sought whereby the city can purchase right-of-way.

"The state will later reimburse us," he explained.

The Barton study suggested the highway run east and west of Sag-

(Continued on Page 2, Col. 5)

Tragedy at University



AP Wirephoto

WHERE SEVEN DIED — Seven Air Force students were killed and at least 13 others were injured today when a fire swept through their barracks-dormitory at Syracuse, N. Y. Winds up to 50 miles per hour fanned the fire, which raged through the building.

50-Mile Winds Fan Flames, 13 Others Hurt

Dead Men Were Sent From Ohio Base to Technology Institute

SYRACUSE, N.Y. (AP) — Fire killed seven student airmen and injured at least 13 others in a barracks dormitory today.

Winds up to 50 miles an hour fanned the flames through the one-story barracks, which housed 45 Air Force men assigned to Syracuse University to study the Russian language.

The names of the dead were withheld, pending notification of next of kin.

★ ★ ★

The headquarters of the men was Wright-Patterson Air Force Base, Dayton, Ohio.

The building "went up like a matchbox. It was awful," Peter Dowling, a survivor, said. Dowling, 25, Kalamazoo, Mich., was one of those taken to a hospital.

"It was like animals trying to get out of a cage," he moaned.

Winds whipped the flames into "a river of fire," said Donald Dowling, 19, of Rochester, N. Y., another of the injured.

"I heard a crackling sound. I thought it was the man who comes around to wake us up. I saw an orange light filtering through the door. I got out of bed and opened the door. It was like a river of fire going down the hall.

★ ★ ★

"But the fire and smoke were so great that I couldn't stand it," he told reporters. "Everybody was jumping out of windows."

He, and his roommate, Sgt.

(Continued on Page 2, Col. 8)

College Blaze Injures 5

WILLIAMSTOWN, Mass. (UPI) —A $100,000 fire raced through the Delta Kappa Epsilon fraternity house at Williams College early today and 16 students fled, many using ropes of bedclothes when expansion-type fire escapes froze solid in 4-below-zero temperature. Five students were injured.

C. of C. Would Study Sunday Restriction Issue

Asks Delay on Sales Curb

The Pontiac Area Chamber of Commerce Board of Directors wants to delay action on Blue Law controls for 30 days.

John H. Hirlinger, Chamber manager, said he would ask the City Commission for the postponement tonight.

Hirlinger said he would present Mayor Phillip E. Rowston with requests passed by the C of C Board of Directors and the Board of the Downtown Merchants Assn. (DMA), an offshoot of the Chamber.

According to the requests, further study is needed before final action on a proposed ordinance amendment that would outlaw sale of non-essential items in Pontiac on Sundays.

The Chamber will appoint a special committee of board members to study the proposal, Hirlinger said.

To sample public opinion on the question, the DMA announced plans for an informal poll. Readers of The Pontiac Press may make their feelings known by filling out the ballot in today's issue of The Press and mailing it to the DMA.

FIGHT LOOMS

The Chamber's action may temporarily head off what is shaping up as a hot fight among the seven city commissioners.

Some have voiced strong opinions against Sunday sales. Others, while not necessarily favoring Sunday sales, have been against passing laws on the question.

A final vote had been tentatively scheduled for tonight.

The proposal was brought up during the pre-Christmas sales period when one major Pontiac department store elected to stay open on Sundays. Previously, stores had generally abided by an unwritten rule of the Chamber of Commerce to stay closed on Sundays.

★ ★ ★

Only the sale of furniture and household appliances is affected by the existing ordinance. The amendment would affect 28 additional items.

Mail To: **Downtown Merchants Association**
34 E. Pike Street
Pontiac, Michigan

Gentlemen: I wish to express my opinion relative to retail stores being open for business on Sunday.

Favor Sunday Openings ☐

Against Sunday Openings ☐

Sign if you care to, it is optional.

Name .....

Hint Mikoyan Gives Pledge of Free Access to Berlin

WASHINGTON (AP) — Soviet Deputy Premier Anastas I. Mikoyan was reported today to have assured the United States of continued free Western access to Berlin.

But he gave no detail that would permit judgment as to whether the access he offered would be really free as the West understands the word.

★ ★ ★

Such a pledge would go to the heart of the current East-West tension over Berlin's future. It would signal a major concession by the Kremlin to the West's objections to Soviet demands to make a "free city" of Berlin.

Mikoyan was understood to have told high level State Department, business and congressional leaders Monday night:

★ ★ ★

1. The Soviet Union is determined to turn over administration East Berlin to the puppet East German Communist regime, regardless of U.S.-British-French Denunciation of the plan.

2. The Soviet Union is not trying to throw the Allies out of West Berlin, even though Soviet Premier Nikita Khrushchev, in a Nov. 27 note, suggested withdrawal of all Allied troops from the city.

3. The Soviet Union simply feels the time has come, 13 years after the end of World War II, to give Berlin a new status.

4. The United States, Britain and France, in replying last week to Khrushchev's note, were remiss in not coming up with some counter-

(Continued on Page 2, Col. 3)

34 Killed in Rioting

LEOPOLDVILLE, Belgian Congo (AP)—Thirty-four people are reported killed and about 100 seriously injured in two days of rioting in Leopoldville, the Belgian Congo capital.

Super Tanker Launched

PASCAGOULA, Miss. (UPI)—The Ingalls Shipbuilding Corp. yesterday launched a 665-foot super tanker, the S.S. Eagle Traveler—forerunner of a number of ships to be launched in 1959

Crew Lucky: This Blaze Was Loaded

BATH (AP)—Firefighters in this Central Michigan township are still shaking.

Yesterday they quelled a $10,000 fire which swept a combination home and garage owned by John Evans.

★ ★ ★

Here is what fire chief Abbott Nelson said was found in the ruins: A keg of gunpowder on top of a kitchen refrigerator and another keg in the garage. One of the kegs was flame-scorched. Also in the garage: A barrel of fuel oil, two tanks of liquid compressed gas, five gallons of carburetor cleaning fluid, and a cabin cruiser and a pickup truck; both with full tanks of gasoline.

★ ★ ★

Evans, who did auto repair work in the garage, told firefighters the blaze started after he had thawed out frozen pipes with a blow torch.

Big Annexation Eyed by Phoenix, Arizona

PHOENIX, Ariz. — The City of Phoenix is seeking 58.5 square miles of additional territory, 108,600 new citizens, and an increase in total valuation of over $100 million.

And three areas, now fringing on Phoenix, will be presented with the services offered by the city to those who live within its boundaries, plus the privilege of having a voice in the city administrations.

Plans for these annexations have been announced by the city council, and the various legal maneuvers necessary to their achievement have been started.

City Man Returns

Tells of Cuban Jail

Describing a "nightmare of torture" and a bullet-filled flight for freedom, Edward W. Keehn, 20, was back in Pontiac today after five months in a Cuban prison.

The ex-GI angrily accused U. S. officials of "refusing to lift a finger" in his behalf while he was imprisoned in a Batista jail until Jan. 1.

American Embassy officials refused help, he said, "even though prison guards were torturing us and we were held on trumped up charges."

Keehn said the State Department was checking his story and the stories of two other Americans who escaped with him during New Year's Day rioting.

"But we are working on other measures to get to the bottom of this injustice," Keehn said. He would not elaborate on this point, other than by saying:

"We want to let people know what could and did happen to a few people who became victims of circumstances and then were refused help."

★ ★ ★

Keehn said he and a companion, Dean Leon Gleaves, 23, Portland, Ore., were "almost killed" during their daring escape from Cuba at the height of the overthrow of Batista forces by Castro rebels.

He and Gleaves, another ex-GI, had been en route to Jamaica for a holiday, Keehn said, when their troubles began last summer.

They were arrested "for no reason" during a routine airlines stop at Camaguay, Cuba, said Keehn, the son of Mrs. Edith M. Keehn, 183 Pingree St.

"We were just walking down the street when suddenly fighting broke out," said Keehn. "Armed men swarmed out and fired on anyone within range, even children.

"Naturally we ran, but they caught up with us and took us to prison."

The Batista government, in an-

(Continued on Page 2, Col. 2)

Reliable Furnace and Chimney Co. We clean, repair and rebuild chimneys. Clean and repair all types of furnaces, fireplaces, incinerators and water heaters. Registered Co. PE 8-0000.

2 Police Officers Gain Promotions

Goines, Bale Advance to Ranks They Sought in Court Action

Two Pontiac police officers whose promotions were fought all the way to the State Supreme Court by the city, got them yesterday without the benefit of a high court decision.

Public Safety Director George D. Eastman raised Sgt. Fred J. Goines' rank to lieutenant and Detective James F. Bale's to sergeant.

The promotions were certified yesterday afternoon at a special meeting of the Civil Service Commission, after Eastman had recommended to City Manager Walter K. Willman that they be made.

Goines will fill the vacancy created by the retirement of Lt. Claude A. Evans, a veteran of 31 years with the Department. Bales moves up to Goines' position.

★ ★ ★

Oakland County Circuit Judge Clark J. Adams had issued a court writ on Oct. 9, ordering the promotion of Goines, Bale and Detective Herbert C. Cooley, all of whom had been denied promotions by Police Chief Herbert W. Straley, whose decision was upheld by Willman.

After city commissioners voted 6-1 Nov. 3 to appeal Judge Adams' decision, Pontiac City Attorney William A. Ewart filed an application for leave to appeal with the State Supreme Court on Nov. 18.

Judge Adams ordered the promotions after trial of a lawsuit started by police officers in June.

They said they should have been promoted to vacancies on the force since they placed on top of the civil

(Continued on Page 2, Col. 7)

Hall for Rent for Special Occasions. Convenient. Ample parking. FE 4-7181.

Rob Reid Barbering at Kimmel's, 211 Baldwin Ave.

Oakland Sheriff's Patrol Takes On a New Look



Pontiac Press Photo

FIVE NEW PONTIACS ACQUIRED — The Oakland County Sheriff's Department added a new streamlined look to its fleet of patrol cars this week. Shown here are five sleek 1959 Pontiacs just acquired for use by the department. Here, Sheriff Frank W. Irons (right) and three uniformed deputies look over the new cars. According to Irons, the department has been looking forward for some time to the addition of the new cars to the present fleet. "The new cars perform beautifully and surpass all the usual standards for patrol cars," he said with a smile.

In Today's Press

Comics	10
County News	13
Editorials	6
Green Empress	8
Markets	17
Obituaries	3
Sports	14-15
Theaters	8
TV & Radio Programs	22
Wilson, Earl	22

Ex-City Engineer Dies in Florida

William J. Fisher, 88, Laid Out Sewer Plan, Paved Saginaw Street

William J. Fisher, 88, former city engineer and member of the City Planning Commission, died yesterday in St. Petersburg, Fla. He had been ill the past three years.

He was a graduate of Pontiac High School and the University of Michigan, class of 1893.

In 1894 Mr. Fisher was appointed city engineer. At that time sidewalks were made of wooden planks. The first cement walks were laid in front of the property now occupied by the Elks Lodge on Orchard Lake avenue.

Among his achievements as city engineer was replacing of the old cobblestones on Saginaw street with a new pavement. During his term wooden bridges over the Clinton River were replaced by stone and concrete.

The first sewer system in Pontiac was laid out and supervised by him.

★ ★ ★

In 1903 he built the West Huron street pavement to secure the state fair for Pontiac. The fairgrounds were at Thorpe street.

Mr. Fisher formed a partnership in 1895 known as Fisher Brothers, Architects and Civil Engineers. The firm specialized in school designing.

In 1894 he built the Pontiac-Sylvan Lake railway which extended from the city to the Sylvan Lake Hotel. Later he laid out a railway from Frederick to East Jordan.

In 1937, Mr. Fisher of 39 Franklin Blvd. was appointed to the City



WILLIAM J. FISHER

Planning Commission, later serving as chairman.

He was a member of St. Vincent de Paul Church, Pontiac Elks Lodge 810, and the Emeritus Club of the Alumni Association of the University of Michigan.

A native of Pontiac, he was married to the former Josephine Gaukler.

Surviving are a son, Truman of St. Petersburg; two grandchildren; and six great-grandchildren.

Following the Recitation of the Rosary at 7:30 p.m. Wednesday in the DeWitt C. Davis Funeral Home, an Elks Lodge of Sorrow will be conducted at 8 p.m.

Service will be held at 10 a.m. Thursday from St. Vincent de Paul Church, with burial in Mt. Hope Cemetery.

Mr. Fisher's body may be viewed at the funeral home after 4 p.m. Wednesday.

Tribal Festival Serves True American Food

IDABEL, Okla. (AP) — When 200 Indians got together for a tribal festival, there were several real American dishes that aren't served in many restaurants.

They included tafaulla (Indian hominy), banana shuck bread, and tanchakahona (cracked corn with pork).

The Weather

Full U.S. Weather Bureau Report

Pontiac and vicinity—Partly cloudy, not so cold today. Few snow flurries today, high near 30. Southwest to south winds 10-13 miles an hour. Partly cloudy, not so cold tonight. Low 11. Tomorrow increasing cloudiness and warmer. High 38. Southwest to south winds 10-15 miles.

Today in Pontiac

Lowest temperature preceding 8 a.m. 7
At 8 a.m. Wind velocity 0 m.p.h. Direction Calm
Sun sets Tuesday at 5:15 p.m.
Sun rises Wednesday at 8:01 a.m.
Moon sets Tuesday at 3:12 p.m.
Moon rises Wednesday at 7:07 a.m.

Downtown Temperatures

6 a.m.	6	11 a.m.	13
7 a.m.	6	12 m.	15
8 a.m.	7	1 p.m.	18
9 a.m.	8	2 p.m.	20
10 a.m.	10		

Monday in Pontiac
(As recorded downtown)

Highest temperature	11
Lowest temperature	0
Mean temperature	5.5
Weather — Sunny	

One Year Ago in Pontiac

Highest temperature	35
Lowest temperature	20
Mean temperature	31.5
Weather—Fair.	

Highest and Lowest Temperatures This Date in 86 Years

62 in 1946. -7 in 1924

Monday's Temperature Chart

Alpena	14	-1	Marquette	12	3
Baltimore	22	11	Memphis	21	15
Bismarck	8	-3	Miami Beach	68	54
Brownsville	35	34	Milwaukee	8	-1
Buffalo	12	8	Minneapolis	18	3
Charleston	41	25	New Orleans	47	32
Chicago	10	6	New York	20	14
Cincinnati	11	3	Omaha	15	8
Cleveland	8	2	Pellston	13	-14
Denver	52	24	Phoenix	66	48
Detroit	12	4	Pittsburgh	8	0
Duluth	-5	-13	St. Louis	17	13
Ft. Worth	38	28	S. Francisco	54	51
Grd. Rapids	12	4	S. Ste. Marie	11	-6
Houghton	7	-2	Tray, City	13	5
Jacksonville	48	29	Washington	24	11
Kansas City	20	17	Seattle	38	32
Los Angeles	58	51	Tampa	69	57



AP Wirephoto

CUBAN PRISON ESCAPEES — Relaxing for the first time in three days are Edward W. Keehn (second from right), of 183 Pingree St., Pontiac, and two other escapees from a Havana prison, Dean L. Gleaves, 24, of Portland, Ore., and Jonathan Graham Jr., of Akron, Ohio. They are showing Mrs. Julia Graham, Jonathan's mother, a souvenir Cuban rebel flag. Keehn, 20, and his two companions arrived in Akron Sunday after an ordeal of jail, bullets and rebellion.

Tells of Cuban Jail Following Escape

(Continued From Page One)

nouncing the arrests, first accused Keehn of the kidnaping-robbery of a Havana gambling spot manager.

Keehn denied any knowledge of the crime.

★ ★ ★

Later, he said, they were taken to El Principe Prison in Havana, where they met the third American, Jonathan J. Graham Jr., of Akron, Ohio.

Keehn said Graham told him he was also arrested for no apparent reason by guards who swarmed down on his Havana hotel room.

All three were accused of being supporters of the rebel movement.

"They burned our arms and legs with cigarettes, trying to make us confess we supported Castro," Keehn said.

"They forced us to put on Castro uniforms and took our photographs. They tortured us and beat us."

American officials failed to forward most mail and packages from relatives, Keehn charged.

He said that although embassy representatives visited them in jail, "they listened indifferently when we told them about the torture, foul living conditions and starvation rations."

A guard broke Gleaves' nose, Keehn said, but an embassy official told Gleaves later, "You must have fallen down a flight of stairs."

Another time, Keehn said, Graham showed an attache his bloodsoaked underwear, but the official said only "Do you want me to change your diapers for you?"

★ ★ ★

Keehn said the trio bribed guards to smuggle out letters to their relatives. He said that upon reading one of these letters, his mother flew to Havana with $1,000 ransom and gave it to the prison commandant to free her son.

"The commandant took the money and promised to free me," Keehn said. "But when I asked the guard about it, he just laughed in my face."

Keehn noted that this guard was one that was shot to death in the riots.

During the rioting, Keehn said, the prison "was filled with bullets.

"We were afraid they would try to machine gun us all. Many of the prisoners were killed. I don't know how we managed to survive."

The American trio fought their way to the streets. "Everywhere we went, there was gunfire," Keehn said.

"We were sneaking through a square in Havana when some Batista men rushed down on us in a jeep. They spotted our white prison uniforms and began shooting at us."

Keehn did not disclose the means whereby he, Gleaves and Graham were able finally to get clear of Cuba.

In Miami, Fla., on Wednesday, however, they were met by friends at International Airport, and with money sent by relatives were able to fly home.

"The only thing I want now is to forget all those horrible events and resume my normal life," said Keehn.

1959 Dog Tags on Sale at City Hall; Price Is $2

Dog tags for 1959 are now on sale at City Hall, City Clerk Ada R. Evans announced today.

If purchased before May 15, they cost $2 apiece, she said. After that, the cost is $3.

Last year, 2,576 dogs were licensed in Pontiac, but Mrs. Evans believed that many dog owners were delinquent in purchasing tags.

She urged dog owners to purchase tags before May 15, to avoid the $1 penalty.

Officers Start Classes in Police Techniques

A training program for city police officers got under way yesterday.

Called a necessity by the Public Administration Service report on the Pontiac Police Dept., the training program will run through early March.

★ ★ ★

The PAS report criticized the lack of training given police officers in the city and recommended the establishment of an in-service training program.

All patrolman will receive two weeks of schooling, with supervisory officers in classrooms for three weeks.

In addition, command officers will be given training through a series of staff conferences held at regular intervals, Public Safety Director George D. Eastman said.

★ ★ ★

Among the subjects officers will study are traffic control, first aid, minority group relations, traffic accident investigation, police organization, field interrogation, report writing and physical arrest techniques.

Courses will also be given in vice suppression techniques and police records.

Instructing the officers will be members of the Pontiac and Detroit police departments, FBI officers, city officials, and members of the Oakland County Prosecutor's Office.

"The purpose of the program is to make sure our police are well-grounded in the fundamentals of police work, and to make them better all-around officers," Lt. William Hanger, head of the department's Staff Bureau said.

Hanger is in charge of setting up the training program.

Hint Mikoyan Pledge of Access to Berlin

(Continued From Page One)

proposal which might have provided the basis for negotiation.

5. The Soviet decision to hand East Berlin over to East Germany by next May in no way implies a peace-or-war ultimatum; continued free access to Berlin, 110 miles inside East Germany, could be arranged, and a role may be found for the United Nations to play in guaranteeing this.

★ ★ ★

The 63-year-old Mikoyan, second in Kremlin power only to Khrushchev, laid these cards on the table in replying to questions at an exclusive dinner given for him by Eric Johnston, president of the Motion Picture Assn. of America.

Johnston was apologetic afterward for inviting some newsmen and letting others shiver outside his swank headquarters in 15-degree temperature. He said the five invited were "personal friends."

★ ★ ★

Hovering outside also were about 50 anti-Communist pickets, refugees from Iron Curtain countries. Sparked by former Freedom Fighters in Hungary's abortive 1957 revolts they brandished placards, shook fists and screamed in cadence: "Mik-o-yan the murderer!"

★ ★ ★

Mikoyan and his party, arriving for the dinner in a Soviet Embassy Cadillac, paid no attention to the pickets. Neither did the 48 other guests, about equally divided between State Department officials, congressional leaders, selected newspapermen and business executives.

Service Wednesday for George D. Mitten

Service for George D. Mitten, manager of General Motors' Argonaut Realty Division, will be held at 11 a.m. Wednesday at the Bell Chapel of the William R. Hamilton Co., Birmingham. Burial will be in Acacia Park Cemetery.

★ ★ ★

Mr. Mitten, 60, of 34 Cambridge St., Pleasant Ridge, died Sunday in William Beaumont Hospital, Royal Oak, following a brief illness.

★ ★ ★

He had been employed at General Motors since 1919 and with the Argonaut Division since 1928. He had been manager of the division since 1948.

★ ★ ★

Mr. Mitten was instrumental in acquiring General Motors' property in Milford for the 1,368-acre proving ground. He also helped organize the moving of GM Research Laboratories from Dayton, to Detroit and the acquiring of the land for the Technical Center at Warren.

Surviving are his wife, Elizabeth F.; a son, Hugh T., a daughter, Mrs. Louise McCally, and a sister, Mrs. Fred Brown.

Mackie OKs 'Loop' as State Highway

(Continued From Page One)

inaw from Osmun street on the south to School street n the north.

It could follow Parke street on the east and Cass avenue on the west, the Barton report suggested.

The loop would free downtown Pontiac of traffic congestion the report said, and make widespread retail improvements possible within the loop area.

Still under consideration, pointed out Assistant City Manager Robert A. Stierer, is the financial impact urban renewal plans may have on the loop road.

South of Pike street, the loop would be within the urban renewal area and might be eligible for additional federal aid, depending onn the extet the road is judged to benefit local traffic, Stierer said.

"How much money might be available this way is something th can only be determined as our urban renewal plans progress," said Stierer.

Police Chief Endorses Lower Pool Hall Age

BALDWIN PARK, Calif. (UPI) —Police Chief Louis Ben Torres has endorsed a proposal to lower from 18 to 16 years the minimum age at which a boy can enter a pool hall.

"It might take a few kids off the street and give them some form of activity," he told the city council.

British Balloonists Beam

'Small World' Proves It

By PAUL FOSTER

BRIDGETOWN, Barbados (AP) —Four daring British balloonists slept in soft beds this morning, resting up from the rigors of a 24-day Atlantic crossing that started in the air and ended on the water.

A fishing boat spotted the crew of the balloon Small World — three men and a woman — as they sailed slowly along Monday in their gondola-boat four hours off Barbados. The fishing boat towed them in to a boisterous welcome.

The intrepid quartet floated off from the Canary Islands Dec. 12 in an open, 7½ by 15½ foot plastic boat suspended from a 47-foot balloon. This British West Indian island 3,000 miles across the Atlantic was their goal, their purpose a scientific study of Atlantic trade winds. The balloon crossing had never been made before.

Part way across they came down in the ocean, cut the balloon loose, and sailed the rest of the way in the gondola. They landed tired, hungry for fresh fruit and vegetables and thirsty for carbonated drinks. Otherwise, they seemed unaffected by their grueling experience, and their gondola was still well stocked with food and water.

The four refused to say how long they had been aloft and how long on the water, explaining they had sold their story to the London Daily Mail, which backed their expedition.

Reports circulated in Barbados said they had come down after four days. Some British newspapers variously reported they had sailed in the gondola between 1,200 and 2,000 miles after cutting loose the balloon.

★ ★ ★

The expedition was captained by Arnold Eiolart, 51-year-old London manufacturer of ash trays and knicknaeks. The rest of the crew were Eiolart's son, Timothy, 21, an engineering student at Cambridge and the radioman; marine architect Colin Mudie, 32, the navigator, and Mudie's wife, Rosemary, 30, the expedition's cook.

Wearing blue shorts and a blue and white sweater, Mrs. Mudie was the brightest of the four as they came ashore at a hotel beach on the island's southeast coast. She strode purposefully through the gathering crowd and up a cliff to the hotel, asking, "Can anyone lend me some hair clips?"

The elder Eiolart, known as "Bushy" for his mane of blond hair, was extremely happy and was carried on the shoulders of the jubilant crowd. His son and Mudie looked tired and somewhat shaky and asked for bottled drinks.

At the hotel they were given rooms overlooking the Atlantic and promptly relaxed in hot, fresh water baths, with a meal of grapefruit, soup, salad and flying fish in their rooms.

Their first callers were West Indies Prime Minister Sir Grantley Adams, his wife, and the wife of the governor of Barbados, Sir Robert Arundell. Before bedding down for the night, the Small Worlders celebrated with Barbados rum punches, watered down to take away some of the sting.

The fishing boat that rescued them meanwhile towed the Small World's gondola into Bridgetown harbor, where its arrival caused a near riot by a crowd intent on getting souvenirs. Police reinforcements finally restored order and placed a guard on the gondola at headquarters of the harbor police.

★ ★ ★

The four Britons were to be given the freedom of the city this afternoon. There also were tentative arrangements for them to make a triumphal drive through the city's main streets.



AP Wirephoto

BALLOON FLIGHT — The map traces route of the balloon, Small World, from the Canary Islands to the Barbados. Four Britons, who tried the flight, were found floating at sea in the gondola of the balloon.

Field Purchases Chicago Paper

$16 Million Price Paid to John S. Knight for Daily News

CHICAGO (AP) — Field Enterprises, Inc., owners of the Chicago Sun-Times, has bought control of the Chicago Daily News for an estimated 16 million dollars.

Marshall Field Jr., head of Field Enterprises and editor and publisher of the Sun-Times, and John S. Knight, editor and publisher of the Daily News, made the announcement jointly Monday.

★ ★ ★

Field paid $50 a share for his more than two-thirds interest and offered the same price to holders of the balance of the stock. The total number of outstanding shares was listed as 481,293 of which more than 75 per cent were held by Knight Newspapers, members of the Knight family, and executives and employes of Knight papers.

Purchase of the minority holdings by Field would boost his outlay for the Daily News to an estimated 24 million dollars, thus making the deal one of the biggest newspaper transactions in history.

In 1955, S. I. Newhouse bought the Birmingham, (Ala.) News, the Huntsville, (Ala.) Times, a TV station and three radio stations for $18,700,000.

★ ★ ★

The Daily News building also becomes the property of Field Enterprises. It was erected in 1929 at a cost of $8,786,000.

The purchase of the Daily News reduced the Chicago daily newspaper publishing field to two groups — the Tribune company which publishes the morning Tribune and the afternoon Chicago American; and the Field Enterprises.

The Sun-Times, a morning newspaper, has an average daily circulation of 561,978 and a Sunday circulation of 630,006. The News, an afternoon newspaper, has an average circulation of 575,371.

New Voter Registration Deadline Is January 19

Jan. 19 is the deadline in Pontiac for a new voter registrations for the Feb. 16 primary, City Clerk Ada R. Evans announced today.

Changes of address must also be filed in the clerk's City Hall office by then, she said.

In Pontiac, the primary will be concerned only with the non-partisan selection of 10 candidates for Oakland County circuit judge April 6.

Max Richardson of Waterford 'Critical'

Injured in Garage Explosion

A Waterford Township father of two was listed in "very critical" condition today at St. Joseph Mercy Hospital as the result of an explosion and fire in his garage at 8 last night.

When Max Richardson, 40, of 2624 Walton Blvd., turned on an open electric heater to warm his garage, fumes from a pail of gasoline were ignited, setting off the blast.

Richardson, vice president and manager of Hillcrest Golf and Country Club, near Mount Clemens, managed to struggle to the garage door and open it. Then with flames leaping about him, he got into his station wagon and drove next door to his neighbor, Ralph Bump, who called an ambulance.

"I don't know how the man could possibly drive a car," said Mrs. Bump. "The explosion had ripped nearly all his clothing from his body."

★ ★ ★

A hospital spokesman this morning said Richardson suffered first, second and third degree burns over at least 50 per cent of his body.

CHILDREN AT HOME

The victim's wife, Donna, was shopping at the time but their two children, Carol 10, and James, 9, were at home.

The garage is connected to the Richardson home. When the blast occurred the frightened children ran next door.

Waterford Township firemen said the heater was connected to a two-way light socket with a bulb in the other socket. When Richardson turned the light on, the heater automatically switched on also, they reported.

The explosion knocked out three windows in the garage and set fire to its contents. Firemen estimated the damages at about $1,500.

The Day in Birmingham

Weights, Measures Post Is Given to Arthur Ball

BIRMINGHAM — Last night's city commission appointment of Arthur Ball as sealer of weights and measures revealed a busy and varied career is in store for him.

In order to perform his new duties, Ball will need an appointment to the Police Dept. Additional jobs with the city include electrical and carpentry work, special assignments with the Dept. of Public Works and assisting City Clerk Irene Hanley in the care and operation of voting machines.

★ ★ ★

Commissioners re-appointed Percy Burnett and Arthur Hinkley to serve on the 1959 Board of Appeals. The board is scheduled to meet Mar. 3, 9 and 10 at the City Hall from 9 a.m. to 4 p.m.

There was no action taken on the city manager's recommendation that Birmingham back plans to make the unused contagious hospital available to mental patients. As a group, commissioners agreed that more study should be made before they lend their support to a project that will cost taxpayers $300,000 a year or more.

Two deficiency rolls, totaling $23,354.60, on the Maple-Willits alley were approved. There is an $11,194.86 deficiency on the right of way and $12,204.74 on the sewer and paving projects for the alley.

Mrs. Man Degen, 58, of 327 Southfield Ave., suffered severe lacerations to her right arm yesterday morning when struck by a car at Woodward and Maple avenues.

★ ★ ★

Mrs. Degen told police the rear-view mirror on the car door struck her. She said the driver "hesitated and then drove on."

A special meeting of the Birmingham Board of Education will be held at 8 p.m. this evening in the Hill School. Dr. Dwight B. Ireland said that the board will discuss additional school sites.

Birmingham Temple No. 94 of Pythian Sisters will meet at 8 tonight in the Community House and install new officers for 1959.

★ ★ ★

To be installed are Irene Gifford as most excellent chief, Florence Brown as excellent senior, Ilau Matice as excellent junior and Kathleen Ling as manager.

2 Police Officers Receive Promotions

(Continued From Page One)

service eligibility lists drawn up after written and oral tests.

Bale was not a party to the suit but his promotion was ordered because he placed first on the sergeant eligibility list.

During the trial, officers contended that Chief Straley's personal hostility to them was responsible for blocking the promotions.

"Regardless of whether the public officials of the city like it or not, the law (civil service) must be obeyed," Judge Adams added.

Willman's trial testimony brought out that although Straley opposed the promotions because he felt the eligible men were not qualified, Willman refused to make the promotions for other reasons.

Willman said he first postponed the promotions to await the Public Service Administration report on the Police Department. Later, he decided to wait for the arrival of Public Safety Director Eastman.

The public safety director said there is "no connection" between the court case and the promotions today. "The vacancies exist and these two men are entitled to them," he said.

U.S. Police Halt Cyclist From India 210 Times

TUCSON, Ariz. (AP) — Ram Chandru Basu, 22-year-old mechanical engineering student from Calcutta, India, says there's nothing to compare with the police of the United States.

Basu is on a round-the-world motorcycle trip. By the time he reached Tucson, Basu said he had been stopped 210 times by U. S. cops, searched several times, and even taken to jail once for questioning.

He said that tops anything faced in 38 countries.

Syracuse Blaze Kills Seven AF Students

(Continued From Page One)

Thomas Merfeld of La Crosse, Wis., broke through a window of their room.

The 22-room, clapboard type building "went up like a matchbox," Dowling said.

Firemen were hampered by wind gusts that reached 50 miles an hour, blowing snow, and temperatures 6 degrees above zero.

The flames broke out about 6 a.m. The fire was under control about 90 minutes later.

★ ★ ★

The students were attending the Air Force Institute of Technology. They are taking a crash 9-month program that stresses the Russian language.

The men had arrived only 48 hours before from various Air Force bases throughout the nation.

Survivors, blackened with soot, crashed through windows to escape. Many were cut.

They said they were awakened by shouts of "fire," and saw flames licking under doors that led to the single hallway in the prefabricated building.

★ ★ ★

Skytop is a group of about 15 prefabricated barracks put up during the war and later used for freshman housing. The area is on the southeastern edge of the city.

ALUMINUM SIDING
MODERNIZATION
REMODELING
ALTERATION
Stacy
FREE ESTIMATES
CALL FE 4-1568
FREE PLANNING SERVICE

YOUR Independent Insurance AGENT

714 Community Nat'l Bank Bldg.

Phone FE 4-1568-9

BAKER & HANSEN

Richard H. DeWitt
Res. FE 5-3792

Donald E. Hansen
Res. FE 2-5513

Homeowners' Policies

Accident Insurance
Automobile Insurance
Liability Insurance
Burglary Insurance
Fire Insurance
Life Insurance
Plate Glass Insurance
Bonds — All Types

Tenants' Policies

There is nothing so advantageous to a man as a forgiving disposition.
—Terence, 160 B.C.

'Traps' for Nature Reveal Secrets of Space

IGY Brought Vast New Fund of Knowledge to Man

By ALTON BLAKESLEE
AP Science Writer

NEW YORK (AP) — Over a luncheon table, Germany's Dr. Julius Bartels searched a moment for the right words:

"We set out traps for nature. Then when nature does something, we often learn her secrets."

To Bartels, professor of geomagnetism at the University in Goettingen, this was the essence of the IGY, the 18-month International Geophysical Year which just ended.

★ ★ ★

It brought the greatest single hunt in history for knowledge — about earth, sun, weather, and the new province of space into which humans are eagerly reaching.

The traps for nature were tended by 30,000 scientists and volunteers from 66 nations in a huge cooperative effort. And nature is yielding a treasury of secrets, some of them totally unexpected. But the full wealth of meaning and significance must wait until scientists analyze the literally millions of observations.

The sun, our life-giving star, was one main focus of IGY.

★ ★ ★

For every minute of 18 months, the sun was under constant watch by 100 observatories around the world. And the sun obliged, staging the greatest sunspot activity since 1778.

Special rockets soaring up for brief glimpses discovered that flares shoot out great bursts of X-rays. X-rays always are beaming out of the sun. It's the added X-rays from flares which apparently cause radio fadeouts on earth.

For the very first time, rockets reached above obscuring clouds during an eclipse of the sun, learning that the solar X-rays stem from the sun's corona or atmosphere, not its disk. The sun wears a bright X-ray halo.

Other rockets, looking into space with eyes tuned to see only ultraviolet light, found that some stars are wrapped with nebulous radiation not explainable by the energy the stars are thought to possess. This rocket astronomy, developed by Dr. Herbert Friedman and associates of the Naval Research Laboratory, will greatly enrich knowledge of the heavens.

★ ★ ★

There were more indications that the earth actually swims in the far outer reaches of the sun's atmosphere.

Rockets flying 50 to 150 miles up found the earth's atmosphere to be perhaps 10 times denser at high altitudes than had been thought, with strong daily and seasonal variations — factors influencing weather.

Paced by Russia's astounding sputniks, man zoomed into the space age.

The dog Laika aboard Sputnik II indicated humans could tolerate the strain of rocket take-off, and the peculiar weightless state of space flying.

But a huge surprise was discovery through U.S. satellites of two great and hazardous bands of radiation ringing the earth at altitudes of 1,400 to 8,000 miles.

They're deadly enough to block space flights, unless man is protected, or can pass through quickly, or dart through what seem to be holes in the radiation above the earth's poles.

This radiation appears to consist of atomic particles streaming from the sun, then trapped in the earth's magnetic field.

★ ★ ★

Radiation leaking down from the trap could cause the auroras, and perhaps cause some heating of the earth's atmosphere — another fact useful in understanding weather.

IGY observations changed the picture of the shape of the earth's magnetic field out in space, and indicate the earth often wheels through curious magnetic clouds.

Rockets and satellites measuring space dust indicated that 3,000 tons of meteoritic dust fall daily upon the earth. The Russians said it might be as much as a million tons a day.

Vanguard — the little grapefruit-sized satellite — turns out to be one of the most useful space voyagers.

Swinging far out in a highly faithful orbit, it is so precise in its journey that it is being used in place of stars to get accurate navigational "fixes" on earth, and to check guidance instruments and devices at missile test centers.

Coming — fairly soon — are weather satellites which can track hurricanes, take a global view to tell man what is coming in climate, droughts or floods, help determine whether the earth is warming or cooling.

Telescopes mounted aboard satellites will fathom mysteries of stars, planets and universe. And man's next great communications system probably will be a group of special satellites relaying messages from earth back to any other place on earth.

To all this, it was the IGY which opened the door.

Tomorrow: Weather, ice and sea.

Court Clerk Says Reds Plan to Get U.S. in '65

JACKSON, Miss. (UPI)—Tom I. Ellis, clerk of the State Supreme Court, says he has information that the Communist Party intends to take over the United States by 1965.

Ellis told a civic club yesterday that southerners and other Americans would stave off the Communist attack by fighting "radicals and goose-stepping hypocrites" in the new 86th Congress.

Deaths in Pontiac and Nearby Areas

THOMAS AITKEN

Word has been received of the death of Thomas Aitken, 71, a former Pontiac resident. He died on Dec. 28 in Morton Plant Hospital, Clearwater, Fla., after an illness of several months.

A former tool and die maker, Mr. Aitken had moved to Clearwater about five years ago.

Survivors include his wife, Beatrice of Florida; a son, David W., and a daughter, Mrs. Grace Brown, both of Twin Beach; three grandchildren; two brothers, and three sisters.

Service and burial took place in Clearwater.

MRS. HENRY BEEHLER

Service for Mrs. Henry (Mildred I.) Beehler, 64, of 84 Mark St., will be held at 11 a.m. Wednesday from the Sparks-Griffin Chapel with burial in Oak Hill Cemetery.

Mrs. Beehler died Sunday afternoon in Pontiac General Hospital after an illness of several weeks.

CHARLES HALK

Charles Halk, 68, of 285 Voorheis Rd., died yesterday after an illness of five years.

A member of First Baptist Church, he was a graduate of Detroit Institute of Banking and Moody Bible Institute.

An auditor, Mr. Halk had served in that capacity at the former Pontiac Commercial & Savings Bank here for 33 years.

Surviving besides his wife, Dorothy, are a son, the Rev. George Halk of Pontiac; two daughters, Mrs. Mary Brown of Pontiac and Mrs. William Neufeld of Saginaw; and a sister, Mrs. Elizabeth Phettplace of Waterford Township.

Service will be held at 2 p.m. Thursday from the Sharpe-Goyette Funeral Home, Clarkston. Burial will be in the Lakeview Cemetery.

MRS. JAY LONTEEN

Mrs. Jay (Josephine) Lonteen, 43, of 179 Wolfe St., died yesterday morning in St. Joseph Mercy Hospital after an illness of four months.

She was a member of St. Michael Church and the Hawthorne School PTA.

Surviving besides her husband are her mother, Mrs. Ruth Bailey Blacker of Pontiac; a daughter, Kathleen, and three sons, Richard, David and Michael, all at home; two brothers, Leonard Wisser of Pontiac and Oron of Utica; and a sister.

The Rosary will be recited at 8 tonight in Brace-Smith Funeral Home.

Following a prayer service at 10:30 a.m. Wednesday in the funeral home, the service will be held at 11 a.m. from St. Michael Church. Burial will be in Mt. Hope Cemetery.

PETER DZURIS JR.

ROCHESTER—Requiem High Mass for Peter Paul Dzuris Jr., 51, of 332 E. Third St., will be held at 10 a.m. Friday at St. Andrew Catholic Church. Burial will be in Mt. Avon Cemetery.

The Rosary will be recited at 8 p.m. Thursday at the Pixley Funeral Home.

Mr. Dzuris died this morning at St. Joseph Mercy Hospital, Pontiac, following several months illness.

He was a member of St. Andrew Catholic Church and was employed as a molder at Oakland Foundry in Rochester.

Surviving are his wife, Erma; five sons, Edward, Michael, Keith, Gary and John, all of Rochester; three daughters, Dolores, Rose Mary and Brenda, all of Rochester; his father, Peter Dzuris of Rochester; two brothers, Joseph and Frank, both of Rochester; three sisters, Mrs. Frances Anderson, Mrs. Helen Godjes and Kathleen Dzuris, all of Rochester.

AUBREY F. RISK

SHELBY TOWNSHIP—Service for Aubrey F. Risk, 69, of 47950 Dequindre Rd., will be held at 1 p.m. Thursday at the William R. Potere Funeral Home. Burial will be in Cadillac Memorial Gardens East, Mt. Clemens.

Mr. Risk died this morning at St. Joseph's Mercy Hospital following a long illness.

Before retirement, he was superintendent of the Gear and Axle Division of General Motors, Detroit.

Surviving are his wife, Theresa; a son, Thomas, at home; two daughters, Mrs. Catherine Bayly of St. Clair Shores and Mrs. Thelma Emans of Hazel Park; two brothers, a sister, seven grandchildren and four great-grandchildren.

MRS. PETER QUICK

ROMEO—Service for Mrs. Peter (Lena) Quick, 86, of 329 E. St. Clair St., will be held at 2 p.m. Wednesday at Roth's Home for Funerals. Burial will be in Romeo Cemetery.

Mrs. Quick died Sunday in a Romeo rest home following a long illness.

Surviving are two stepdaughters, Mrs. Lucille Bauer of Romeo and Mrs. Hazel Starring of California; two stepsons, Lloyd and Stanley Quick, a sister, Mrs. Minnie Oming and a brother, August Lembke, all of Romeo.

Service Tomorrow for N.Y. Publisher

NEW YORK (UPI)—Funeral service will be held tomorrow for Seymour Berkson, 53, publisher of the New York Journal American, who died Sunday of a heart attack in San Francisco.

Rabbi William F. Rosenblum of Temple Israel will officiate at the service at the Frank E. Campbell Funeral Home where the body will lie in state from 7 p.m. to 10 p.m. today. Burial will be in Chicago, Berkson's native city.

Honorary pallbearers will be William Randolph Hearst Jr., Richard E. Berlin, J. D. Gortatowsky, Roy Howard, Frank H. Bartholomew, J. Kingsbury Smith, Mayor Robert F. Wagner, Ogden Reid, Arthur Hays Sulzberger, Frank Coniff, Paul Schoenstein, Sam Day, Lee Hills, Charles McCabe, Joseph L. Eckhouse, F. M. Flynn, Robert Considine, Frank J. Starzel, Norman K. Winston, J. Cheever Cowdin, Jack Straus, Philip Liebmann, Sumner Collins and T. E. J. Crowley.

Consumers Power Co. Agent F. B. Perry Dies

LANSING (UPI)—Fred B. Perry Sr., 79, legislative agent for Consumers Power Co. for many years, died early today in a Lansing hospital.

Perry, a former legislative reporter with the Detroit News, died of an undetermined cause but an autopsy was to be performed. He had been ill with an asthmatic condition.

The funeral was scheduled for Thursday at Estes-Leadley Funeral Home here. The family has asked that any memorial contributions be made to a heart fund in Perry's memory.

Deaths Elsewhere

By THE ASSOCIATED PRESS

RICHMOND, Va. (AP)— Davis Elkins, 82, U. S. Republican senator from West Virginia from 1918-1925 and long-time business leader in his home state, died Monday. He was born in Washington D.C.

★ ★ ★

DENVER, Colo. (AP) — Edwin Morrison, 89, retired general superintendent of the Great Western Sugar Co., died Sunday. He was born in Cincinnati.

★ ★ ★

FAENZA, Italy (AP)—Sen. Giovanni Braschi, 67, former Italian minister of posts and telecommunications, died Monday after an attack of cerebral thrombosis.

★ ★ ★

ALAMOGORDO, N.M. (AP) — Francis E. Parker, 37, chief test pilot for Convair at Holloman Air Force Base, was killed Monday in the crash of a jet fighter plane.

★ ★ ★

ROCHESTER, N.Y. (AP)—Austin J. Mahoney, 60, U.S. Customs collector at Rochester from 1934 to 1952, died Sunday of a heart attack.

★ ★ ★

OKLAHOMA CITY, Okla. (AP) — Maj. Gen. W. S. Key (ret.), 69, former commander of the 45th Division and a member of Gen. Eisenhower's staff in World War II, died Monday of a stroke. He was an unsuccessful candidate for governor of Oklahoma in 1938.

North's Negroes Gain

WASHINGTON — Latest census figures indicate that there were 8,700,000 Negroes in the South in 1950, almost 2½ times the number in the 15 slave-holding states in 1860, but there were 4,800,000 Negroes in the North. Actually, there were more Negroes in the North in 1950 than there were in all the Confederate states at the time of the Civil War.

TELEPHONE ANSWERING SERVICE
You Leave—
It Rings—
We Answer It!
CALL
FE 4-2541

JACK COLE
Walled Lake

Carl W. Donelson — Donald H. Johns

Again We Ask You —
Call Donelson-Johns First

If the need for our services comes upon you at a distant point — the thing to do is exactly the same as though it were right at home. Call the Donelson-Johns Funeral Home first . . . !

There are many reasons for this, but first among them is certain economy. As a neighbor, we have your interest at heart, and will save for you. We care for everything — wherever you may be. Phone us first — collect — from any place on this continent.

Phone FEDERAL 4-4511
Parking On Our Premises
Donelson-Johns FUNERAL HOME
855 WEST HURON ST. PONTIAC

TOMORROW! SEE! TOMORROW!
WAIT FOR WEDNESDAY'S PAPER
LIKE A BOLT OUT OF THE SKY
PRICES SMASHED TO SMITHEREENS
SAM BENSON
37 North Saginaw Street

Factory Representative Here
WEDNESDAY—2 to 3:30 P.M.
REMINGTON
Electric Shaver
RECONDITIONED
—While You Wait Service—
$1.50 Parts Extra
• OILED
• ADJUSTED
• STERILIZED
• CLEANED
SIMMS SERVICE—Remington factory representative will be in our store every Wednesday of every week.
SIMMS BROTHERS
Electric Shavers —Main Floor

There's good news in OLDSmobility for '59!
THE BRAKE SCOOP OF THE YEAR!
DYNAMIC 88 HOLIDAY SCENICOUPE
A new brake-housing flange directs cool air across the brakes . . . also provides 200% more metal area for heat dissipation!
NEW AIR-SCOOP BRAKES ON ALL FOUR WHEELS RUN COOLER, LAST LONGER... MEAN GREATER SAFETY FOR YOU!
From Oldsmobile, *sales leader and value leader of the medium price class*, comes the "brake scoop" of the year! New Air-Scoop Brakes (standard equipment on *every* '59 Olds) give you safer stopping, longer brake life, under the most severe conditions! Among the host of other added values you'll find in the '59 Oldsmobile are new constant-speed electric wipers . . . a quieter, more powerful Rocket Engine . . . and durable, new Magic-Mirror Finishes that add sparkling luster to the "Linear Look". See and test-drive Olds for '59 at your dealer's *today!*
OLDSMOBILE FOR '59
NOW AT YOUR LOCAL AUTHORIZED QUALITY DEALER'S
JEROME MOTOR SALES CO., 280 S. Saginaw St., Pontiac, Mich.
TUNE IN THE "NEW OLDS SHOW," STARRING PATTI PAGE • EVERY WEEK ON ABC-TV!

Simms Presents SAVINGS Everyday of the Week Be Sure to See This Page Everyday
Be Here at SIMMS Early Tomorrow for 'ONE DAY' SPECIALS!
Store Hours 9 a.m. to 6 p.m.
Specials below WEDNESDAY ONLY
CLEARANCE — ODDS 'n ENDS — WHAT'S LEFT!
BARGAIN BASEMENT
Lined or Unlined—DENIM or TWILL
Boys' Boxer Jeans
Regular $1.29 Seller
99c
Fully washable jeans in denim or twill in flannel lined or unlined styles. Strong elastic waist. Sizes 3 to 8.
BOYS' COTTON Flannel ROBES
$1.98 Value
99c
Plaid or printed patterns. Warm flannel in sizes 2, 4, 6, 8.
BOYS' SOCKS
Irregulars of 29c
7 Prs. 99c
Sizes 5½ to 10
Ankle length with elastic tops. Variety of patterns and colors. No limit.
Choice of 3 Styles—Long Sleeve
Boys' Sport Shirts
Regular $1.98 Values
99c
Choice of Ivy League stripes, rayon or challis shirts. Fully washable, Sanforized in sizes 6 to 16.
White Combed Cotton
Men's 'T' Shirts
Irrs. of 69c
3 for 99c
Nylon reinforced combed cotton 'T' shirts for men in sizes small and medium only. Slight flaws not noticeable.
Cotton Flannel & Broadcloth
Men's Sport Shirts
Regular $1.98 Values
99c
Choice of flannels in stripe designs in sizes small and medium or broadcloth in limited colors in sizes S-M-L.
MAIN FLOOR SPECIALS
Popular ¾ Sleeve
Ladies' Chenille Dusters
$2.95 Value
1.59
Size 10 Only
Chenille dusters with ¾ sleeves, belt and pearl buttons. Blue or pink color. Not as shown.
PADDED STYLE in Ladies' Bras
$2.95 Value
Irregular of famous make. Circle stitch, adjustable straps. Sizes 32 to 38 in A and B cups.
99c
2nd FLOOR SPECIALS
Rust Resistant GALVANIZED
Jumbo Garbage Cans
With Cover $3.29 Quality
1.99
Big 20-GALLON size approved for use in town and country. Ample size for average family use. Side handles, tite-fit cover. Limit 2 cans.
18x20 Inch METAL
Stove Pads
$1.00 Seller
58c
Protects stove tops against heat damage, grease, stains, etc. Other uses in house.
GLEAMING METAL Asbestos Back
For BASEMENT — GARAGE — PORCHES
LONG HANDLE—16 In. WIDE
Push Broom
$2.00 Value
16-inch sweep, push broom with sturdy, long-lasting bristles. Long wood handle. Many uses in house, shop, garage, etc.
1.27
SIMMS BROTHERS
98 N. Saginaw —Pontiac's Deep Cut Discount Store

Hal Boyle Says:

While Dad Is a Martyr - All Must Suffer...

NEW YORK (AP)—America's leading manufacturing industry at this time of year is the making—and breaking—of resolutions.

Children, just before Christmas, are as good as they can be. But most adults wait until New Year's to start their reform waves. As soon as Santa Claus disappears over the horizon, children start acting worse, and their parents start acting better.

★ ★ ★

At least their male parents do. For that is an odd thing about the making of new year resolutions—it is pretty much of a masculine delusion. The thought that her conduct might need a yearly overhaul is unthinkable to the average strong-minded woman.

But this is a rough time for a wife just the same. It is hard for the lady of the house to adjust to the master of the house when he ceases to regard himself as one of nature's noblemen and decides he is, in fact, pretty much of a bum.

★ ★ ★

"Yep, that's all I am, just a bum," he tells himself in self-pity. "And not even a good bum. I'm a bum bum. I don't see how you've put up with me all these years."

Listening to this is pretty painful to a wife. But even more painful is having to put up with her abject hero during the halo-wearing period that follows.

★ ★ ★

He is going to do so many things to improve himself and lead a better life. He is going to give up smoking and drinking and poker playing. He is going to quit borrowing money and start living within his means. He is going to concentrate on his own work and quit telling the boss how to run the office. He is going to be kinder to the children and help his wife more with her household chores.

★ ★ ★

Yes, he is going to improve himself in a hundred ways. And for a while he does.

His strange, martyr - like behavior is unnerving to all around him—friends, enemies, wife and children. Even the family dog wonders what came over him.

★ ★ ★

"What's the matter with dad?" says Junior.

"What do you mean?" asks mother.

"All the time now he has that look."

"What look?"

★ ★ ★

"That look he used to get only when they passed the plate and he was the only one who put in a $5 bill," Junior explains.

Mother is kind of worried, too. In the week since father insisted on lending her a hand in the kitchen he has burned himself twice, broken four plates and a cup, and thrown out three pieces of silverware in the garbage.

★ ★ ★

But by the end of the second week at most father himself tires of a self-imposed code that would bore an angel in heaven. As his rise to virtue was dramatic, so is his fall.

There comes a morning when he refuses to leap out of bed and do deep knee bends. He has two pieces of toast again, his old quota, instead of one.

★ ★ ★

That night when he returns from work he mixes himself a martini, lights up a cigar, kicks the dog off the sofa, and lies down himself. He tells Junior to do his own homework and quit looking to him for help. He informs his wife: "Don't ask me to take you any place tomorrow night because I ain't. I'm playing poker."

★ ★ ★

The tension that has gripped the house for two weeks immediately disappears. Mother and Junior look at each other and smile. Even the dog grins.

★ ★ ★

The malady of perfection that seized father has worn itself out. He is his old human self again, and everybody feels better.



AP Wirephoto

BLOWING HER OWN HORN — Italian actress Sophia Loren, who's become a fan of American jazz since she went to Hollywood, takes an impromptu backstage lesson on trumpet playing from Louis Prima, after she watched his show at the Moulin Rouge night club. She seemed quite pleased after making the horn toot.

Derelict Sub Identified as Old British Vessel

SAN SEBASTIAN, Spain (UPI) —The British Admiralty in London late yesterday cleared up the mystery of the small abandoned submarine whose discovery by Spanish fishing boats stirred up a flurry of excitement.

The admiralty said the derelict submarine was the old Royal Navy standby "Virulent" which recently ran aground while being towed from Malta to Britain for a scrap company.

St. Clair Shores Mom Gives Birth to Triplets

ST. CLAIR SHORES (AP) — Mrs. William F. Newton, 28, gave birth to triplets yesterday.

The two boys and a girl were delivered by Caesarean operation.

The infants, totaling more than 13 pounds, still are unnamed. The girl was the heaviest at 5 pounds 4 ounces. The boys weighted 4 pounds 4 ounces and 3 pounds 12 ounces.

Eye Slight Progress in Airline Meeting

WASHINGTON (UPI) — American Airlines remained grounded by a pilots strike for the 17th day today, but a federal mediator reported slight signs of progress.

Leverett Edwards, the mediator, said he was "encouraged" by tentative agreements on some points reached at yesterday's bargaining sesion.

He declined to predict when a final settlement might be reached. Even yesterday's agreements "could blow up at any time," he declared.

Meantime, the airline furloughed some 20,000 non-pilot employes. They had been given two weeks notice when the pilots struck Dec. 19 but were kept on over the holidays.

NOTICE OF PUBLIC SALE

Notice is hereby given by the undersigned that on Monday, January 12, 1959, at 10 o'clock a.m. at 2502 N. Woodward, Royal Oak, Oakland County, Michigan, public sale of a 1958, GMC W-503 Dump Truck bearing serial number X-2526, will be held, for cash to the highest bidder. Inspection thereof may be made at 2502 N. Woodward, Royal Oak, Oakland County, Michigan, the place of storage.

Dated: January 2, 1959.

YELLOW MANUFACTURING ACCEPTANCE CORPORATION
16216 W. Seven Mile Road
Detroit 35, Michigan
By J. M. McANULLY
Jan. 5, 6, '59

NOTICE OF PUBLIC SALE

1954 Pontiac, Serial #P52A18737, 4 dr. sedan. Sale to be held 10:30 a.m., January 8, 1959, at 601 Pontiac State bank Bldg, Pontiac, Michigan.

Jan. 6, 7, '59

NOTICE OF ANNUAL MEETING

Notice is hereby given that the Annual Meeting of the members of the Pontiac Federal Savings and Loan Association will be held at the main office of the Association, 761 West Huron Street, Pontiac, Michigan, on Wednesday, January 21, 1959, at 2 P.M., E.S.T., for the purpose of considering and voting upon the following:

1. Election of Directors.
2. For the transaction of such other business as may legally come before the meeting.

PONTIAC FEDERAL SAVINGS AND LOAN ASSOCIATION
By JAMES CLARKSON
Executive Vice President and Secretary
Jan. 3, 6, 1959

ADDING MACHINES RENTED
FOR INVENTORY
SAVE TIME — SAVE ERRORS
MITCHELL Typewriter and OFFICE EQUIPMENT CO.
STATIONERS • BUSINESS OUTFITTERS
123 North Saginaw St. Phone FE 2-4831



Dr. B. R. Berman
—Optometrist—
Still at Same Location
17 N. Saginaw St.
FE 4-7071

FEATURING THE LATEST FASHIONS IN EYEWEAR
We Also Feature CONTACT LENSES



25 WORDS the Communists FEAR!

They are *your* words! The 25 words of truth *you* send to be broadcast behind the Iron Curtain over Radio Free Europe!

That's right! Now you can send your own *Truth Broadcast* behind the Iron Curtain.

And you may be flown to Europe to broadcast it yourself . . . or you may be awarded one of 200 high-powered Hallicrafter short-wave radios!

Just complete this sentence in 25 additional words or less . . .
"As an American I support Radio Free Europe because . . ."

Double your award if you send one dollar (or more) with your entry! If you send a dollar to Crusade for Freedom, and your entry is selected, a member of your family may be flown to Europe with you . . . or you will receive a Westinghouse Transistor Radio along with your short-wave receiver!

Send your entries to:

Crusade for Freedom
Box 10-c, Mount Vernon, N.Y.

★ ★ ★ ★ ★ ★ ★ ★

All contributions go toward the support of Radio Free Europe. No monies collected will be used to defray the expenses of this Truth Broadcast Awards Program.

Published as a public service in cooperation with The Advertising Council and the Newspaper Advertising Executives Association.

THE PONTIAC PRESS

Many Copy Western Stunts

Marriage Boom in Japan Reaches All-Time Peak

TOKYO (UPI) — Japan is enjoying the greatest marriage boom in the nation's history.

According to Welfare Ministry figures, close to 850,000 couples will have wed before the year ends.

About seven out of every ten couples go through the traditional Shinto ritual, sipping ceremonial wine to close the deal instead of muttering, "I do."

★ ★ ★

The rest are married in Buddhist or Christian ceremonies, while a small fraction — perhaps two per cent — have civil ceremonies that involve little more than taking an oath in front of a group of friends or relatives and going off on a honeymoon.

There also has been a crop of off-beat marriages during this boom year.

One couple was married in front of the hippo cage at the Nagoya zoo, because the Japanese believe the hippopotamus makes the most faithful spouse in the animal kingdom.

Another traded vows on top of a television tower.

And several dozen couples, imitating Western examples, were married in front of TV cameras on one of Tokyo's most popular programs, "Television Marriage."

★ ★ ★

Welfare officials figure the marriage boom is a logical result of Japan's baby boom of the 1930's, when mothers were turning out children at the rate of 2,000,000 a year.

BACHELORS BEWARE!

In the last few years, Japan's bachelors have been abandoning their freedom by the millions. In 1956 more than 710,000 were married; last year it was 770,000; and this year an all-time high of 850,000.

The Welfare Ministry figures some 6,000,000 men between the ages of 25 and 34 are still on the loose, but the outlook for them is bleak. There are 7,000,000 women in the same bracket waiting to catch them.

★ ★ ★

Better living standards, an improved housing situation and — probably most important — some revolutionary changes in the status of women all account for the marriage boom.

More and more women are finding jobs today. This gives the mmore opportunities to hook unatrracted males, as well as a talking point to coax the reluctant ones into marriage — they can guarantee a second income in the family.

Officials figure the boom will begin tapering off slightly next year, then drop sharply around 1960 when the war-time scarcity of babies begins making itself felt.

★ ★ ★

This year, the biggest rush for the altar has come in Japan's traditional marrying months — early spring and late fall.

The superstitious, however, avoid marrying during the month of October. This is the month when all the Shinto gods — or "Kami" — are believed to take off for an annual convention on the Japan Sea coast in southwestern Honshu Island.

One of them is "Zizumono-Kami," the match-making god, and there are those who believe it's a bad idea to get married while he's out of town.

About half the 50,000,000 homes in the United States are at least 30 years old.

Miracle AUTOMATIC WATER CONDITIONERS*
Money Back Performance GUARANTEE
★ Automatic! Absolutely no work to do!
★ Saves you cash—every day!
★ Works on any water supply!
★ 10 Year Warranty!
No Money Down—F.H.A.
PHONE FE 2-9892
*More than just a softener removes rust, iron and dirt, too!
F. F. SMITH Sales and Service
541 North Perry St. FE 2-9892



To be Helpful
...to advise from a basis of experience, not from self interest but in a spirit of genuine friendliness...this is a part of our creed.
Sparks Griffin FUNERAL HOME
"Thoughtful Service"
46 Williams St., Pontiac FE 2-5841
Moore Chapel, Auburn Heights UL 2-1800

Niagara CYCLO MASSAGE
Will help you rest and relax . . . Ease nervous tension and fatigue . . . Soothe sore, aching muscles . . . Increase blood circulation.
Come In for Free Demonstration
NIAGARA of PONTIAC
43 W. Huron FE 5-0993

Statement of Condition

PONTIAC STATE BANK

PONTIAC, MICHIGAN

December 31, 1958

RESOURCES

Loans and Discounts	$ 6,056,771.05	
Real Estate Mortgages	5,896,030.18	
Total	11,952,801.23	
Less Reserves	268,300.00	$11,684,501.23
United States Government Securities		13,325,271.58
(Due within 1 year	2,610,818.75)	
(Due 1 to 4 years	7,434,125.00)	
State, County and Municipal Securities		278,711.65
Cash and Due from Banks		3,372,593.70
Banking House and Furniture and Equipment		654,969.72
Other Resources		111,843.18
TOTAL RESOURCES		$29,427,891.06

LIABILITIES

Capital	$ 500,000.00	
Surplus	600,000.00	
Undivided Profits and Reserves	431,401.63	
TOTAL CAPITAL ACCOUNT		$ 1,531,401.63
Demand Deposits	16,321,096.93	
U. S. Government Deposits	221,784.27	
Savings Deposits	10,945,032.70	
TOTAL DEPOSITS		27,487,913.90
Other Liabilities		408,575.53
TOTAL LIABILITIES		$29,427,891.06

United States Government Securities carried at $900,000.00 in the foregoing statement are pledged to secure Federal and State Government Deposits.

OFFICERS

Milo J. Cross	President
Smith Falconer	Exec. Vice President
Earl W. Bartlett	Vice President
Stuart E. Whitfield	Vice President
Sam S. Hale	Asst. Vice President
Everett K. Garrison	Asst. Vice President
William A. Eubank	Cashier
Alice M. Kerns	Assistant Cashier
Agnes W. Moore	Assistant Cashier
Mark S. Stewart	Assistant Cashier and Branch Manager
Harold H. Keith	Branch Manager
Robert D. Terry	Branch Manager
Merle V. Bender	Branch Manager
Turris McCully	Auditor

DIRECTORS

John C. Cowe	Realtor
Milo J. Cross	President
Rodger J. Emmert	Secretary and Treasurer Stamprite Industries Corporation
Smith Falconer	Executive Vice President
H. Russel Holland	Circuit Judge
Frank A. Mercer	Physician
Goodloe H. Rogers	President American Forging & Socket Co.
Wm. D. Thomas, Jr.	President Thomas Economy Furniture Co.
Stuart E. Whitfield	Vice President

BRANCH OFFICES

AUBURN HEIGHTS—MERLE V. BENDER, Manager
BALDWIN AVENUE—HAROLD H. KEITH, Manager
DRAYTON PLAINS—MARK S. STEWART, Manager
MIRACLE MILE SHOPPING CENTER—ROBERT D. TERRY, Manager

Member of Federal Deposit Insurance Corp.

Soviet No. 2 Man Is Keen, Witty, Knows How to Jump the Gun

Mikoyan Adept at Russian (Purge) Roulette

By United Press International

The world's foremost authority on Russian roulette is a 63-year-old Armenian named Anastas Ivanovich Mikoyan. For more than 30 years he has guessed correctly which chamber was loaded when Communist purge guns went off.

Mikoyan is now Russia's No. 2 man. He is the highest ranking Soviet official to come to the United States since World War II. And Washington's diplomatic and social set are in for something novel.

He has the kind of personality that clicks with Americans. His hook-nosed face is matched by a sharp sense of humor and a keen mind. Westerners, after meeting him, frequently remark that if he had migrated to America he would probably be a millionaire businessman by now.

Mikoyan gives every appearance of now being Premier Nikita Khrushchev's closest collaborator. How he got that way is one of the success stories of modern day Russia. He is one of the old Bolsheviks. Most of the rest are dead or banished.

★ ★ ★

Mikoyan has survived through a variety of talents, the most important being his tremendous ability in running the economic side of the Soviet state. He negotiated the multi-billion lendlease agreements with the United States and Britain in wartime, then wrenched 30 billions dollars out of the East European satellites after the war to put Russia back on its feet.

PERSONALITY HELPED

But also figuring in his survival have been his engaging personality, his personal popularity with party members and the Soviet people, and his great ability to know when to jump and where.

Although at Stalin's side for 27 years, Mikoyan was the first—even before Khrushchev—to denounce the deceased dictator at the 20th Communist Party Congress in 1956. In the post-Stalin struggle, he bypassed Georgi Malenkov and Nikolai Bulganin and stuck with Khrushchev.

Mikoyan is an amusing, alert man. He seems always full of energy. He is known as a bon vivant and appreciates good wine. He is an agile dancer and adept at flattering the ladies. As an enlivener of diplomatic parties in Moscow, he is second only to Khrushchev.

★ ★ ★

Proud of the fact he was born in the Armenian region of the U.S.S.R., Mikoyan gets away with needling his Russian colleagues. In 1947 he told a visitor that he had a drink every night with Stalin, whose nationality was Georgian, and that they would click their glasses with the toast: "To hell with these bloody Russians."

He can be the same way with Khrushchev. On occasions at receptions, Mikoyan made side remarks for the benefit of Western reporters. Khrushchev would make some resounding declaration and Mikoyan would quietly mutter mock dissent, then add smilingly: "You see, we do not always agree."

Luck is another reason for Mikoyan's survival. Even he admits Stalin died in the nick of time for him.

"Stalin held us in his hand," he once said. "Only one escape was left to us—suicide. At the end of Stalin's life, I was about to be executed."

But it is his uncanny flair for trading and business that has taken him so high. At the age of 31 in 1926, he held the post of commissar of internal and external trade. Mikoyan had the job of feeding the vast country at the same time Stalin was exterminating the kulaks and forcing peasants to make their farms collective.

★ ★ ★

Mikoyan visited the United States once before. That was in the depression year of 1936, but he found America stimulating and said he liked its initiative, inventiveness and ability to get together. He took back for production in Russia samples of ice cream, corn flakes and canned crab along with machinery to bottle, preserve, can and pack food.

During World War II Mikoyan was quartermaster for the Soviet army. He organized conversion of all factories to war production. Afterward he set up the 120 billion dollar retail trade business for Russia's 200 million citizens and began systematically plundering the satellites, destroying their economic independence and bringing recovery to Russia.

Mikoyan is credited with managing such deals as the one in which Poland sold coal to Russia at 1-12th the world price.

Not much is known of his family life. His brother, Artem Mikoyan is co-designer of the Soviet MIG fighter. Two of his sons became pilots and one was killed in the war. He has 11 grandchildren.

★ ★ ★

Mikoyan has never tried to build his own political machine. Perhaps the main reason he is still around is that he apparently has no desire to be No. 1.

Area Architects, Engineers Win State Certification

A number of Oakland County residents were among the 754 persons certified as registered engineers by the Michigan State Board of Registration of Architects, Professional Engineers and Land Surveyors.

Among the local residents certified by the state as newly registered architects in Michigan were:

From Birmingham: Robert A. Burley, Robert D. Dezur, Stevenson Flemer, Edward W. Gabert, William Ku, John W. Loizon, Bernard F. Reese, Melvin H. Sachs and Dan R. Stewart.
Bloomfield Hills: Charles C. Higbie.
Ferndale: Russell Owen Cutting.
Oak Park: Robert F. Kasprzak and Norman H. Ziegelman.
Pontiac: Samuel M. Deyo, Burton L. Kampner, Frederick T. Kubitz and Edward T. Saad.
Rochester: Harold H. Barley, Louis W. Berklich, and Edward J. Heins.
Royal Oak: Richard W. Leithauser and Edmund L. London.

Those from Oakland County newly registered as professional engineers in Michigan were:

Berkley: Donald T. Bogren, J. Robert Metz, Russell D. Murphy Jr. and Edward C. Zobel.
Birmingham: Vaughan F. Bossow, William K. Cordier, Arthur K. Falk, Arthur L. Held Jr., Joseph E. Hunter Jr., Eugene Kaweckl, Robert E. Kay, William B. Larson, Thomas D. Magnuson, Herbert A. Martens, Marvin D. Pike, Roy J. Russell, William Seetoo, Atwell J. Smith, Russell F. Stem, James Thom, Arthur S. Tobiassen and Allen E. Waite.
Bloomfield Hills: Gerald McGinty.
Clarkston: Carl P. Seufert.
Clawson: Robert R. Currie Jr. and Nicholas J. Radell.
Drayton Plains: Robert M. McGinnis.
Farmington: Sam S. Begian, Albert A. Darian and Clarence C. Schultz.
Huntington Woods: Edward F. Fort, Russell O. Ohlson and Russell G. Osterlund Jr.
Madison Heights: Joseph B. Conte, William A. Renshaw, and William J. Streetman.
Milford: Mayo M. Reichardt.
Northville: Wynn W. Wakenhut.
Oak Park: Gordon H. Gillis, Robert A. Lander, Bernard J. Levin, Simon Morrell, Carl A. Poehlman, Millard H. Rehurg, Arnold Rosenthal, John S. Russell and Harry Tauber.
Pleasant Ridge: Robert K. Gunsaulus.
Pontiac: Robert A. Larson, Arthur B. Reis Jr., Herbert K. Sachs, Donald E. Swan and Franklin D. Webster.
Rochester: Donald W. Beattie and James H. Buckerfield.
Royal Oak: Max H. Alexander, Ralph A. Chaney, Chester Hackewicz, Donald E. Hicks, John M. Hogle, Raymond A. Hudock, Tom L. Jones, Clarence B. Lawrence, Gerald R. Light, William C. Louie, Henry S. Ludwig, John E. Michael, Milton J. Moore, Aristides S. Nicholas, Robert V. Nicolson, Charles R. Perry Jr., James A. Schimmlnger, Edward J. Urbanik and Roger Voorhees.

Newly registered Michigan land surveyors from Oakland County were:

Birmingham: Franklin Abbott Burn.
Oak Park: Lester G. Charles.
Pontiac: Bernard R. Feldhauser.
South Lyon: Herbert L. Munzel.
Walled Lake: Lamont H. Pakes.

Baptist Cleric Swims Potomac to Win Man

EDGE HILL, Va. (AP) — The Rev. Max A. Greene of Hanover Baptist Church asked a prospect for his church if he thought it would be easier for him to come to church than for the minister to swim the Potomac River. When the prospect answered "I guess so," the minister swam the 3.8 mile round trip.

"I hope he will come to church," the minister said.

FREE HEARING TEST
World's Finest Eyeglass Hearing Aid
Twin Optic Ear
by DAHLBERG
HEAR WITH BOTH EARS!
• Wear your own glasses
• Change frames in seconds
• Natural appearance of invisible hearing!



Optical fittings by licensed specialists
COME IN TODAY! FREE INFORMATION! NO OBLIGATION!
DAHLBERG
Dahlberg Hearing Center
17 N. Saginaw
FE 5-5966
In the Office of DR. B. B. BERMAN, O. D.
USE THIS COUPON
DAHLBERG HEARING CENTER
17 N. Saginaw
Pontiac, Michigan
Gentlemen: Please arrange FREE HEARING TEST without obligation on my part. (check one) ☐ my home ☐ your office.
Name
City State
My phone is

As other '59 cars go up in size and price...



Rambler 6 or V-8
Saves you more than ever before



Thousands of car buyers are switching to Rambler, the compact quality car that saves hundreds when you buy, gives even more miles per gallon, is easiest to park. Try Personalized Comfort: sectional sofa front seats glide back and forth individually. Go Rambler 6 or V-8.

RAMBLER AMERICAN $1835



Suggested delivered price at Kenosha, Wisconsin, for 2-door sedan at left. State and local taxes, if any, automatic transmission and optional equipment, extra.

PONTIAC: Bill Spence, Rambler Sales & Service, 211 S. Saginaw St. • HIGHLAND: Wilson Auto Sales, Inc., 105 M-59 • LAKE ORION: Russ Johnson Motor Sales, 51 North Broadway • ROCHESTER: Kaverley Rambler, 420 Main Street • UTICA: Anderson Rambler, 7551 Auburn Rd. • WALLED LAKE: R & C Motor Sales, 8145 Commerce Rd., Route 5.

SEMI-ANNUAL SHOE SALE!

Children's SNOW BOOTS $3.88 PAIR



Save $3 Pair

SPECIAL FLATS and GUM DROPS
Tan, Black, Brown, Grey
All Sizes 4 to 10 — AAA to B
SAVE $4
$3 PAIR

WOMEN'S TROYLINGS 6.90 8.90
Reduced from 14.95 to 16.95

MEN'S MANSFIELD
Save $10 Pair
$10.88

WOMEN'S FLORSHEIM $8.90
Reduced from $18.95

MEN'S FLORSHEIM $14.88
Save $10 Pair

RHYTHM STEPS
Reduced from $14.95
$6.90

MEN'S Leather Soled LOAFERS
Black Brown
Save $5 Pr.
$6.88

Deliso Debs and Delmanettes $6.90
REDUCED FROM $16.95

MEN'S JARMAN ARISTOCRATS $14.88
SAVE $10 PAIR

Entire Stock WOMEN'S BETTER SUEDE SHOES
Reduced from 14.95
$8.90

don't forget the location!
W. HURON E. HURON
COURT HOUSE
OSMUN'S
GRIFF'S
Gillies FAMOUS BRAND SHOES
N. SAGINAW
N
S

SPECIAL GROUP
HEELS – FLATS – WEDGIES
Reduced from $10.95 to $12.95
$3.90

47 N. SAGINAW
FE 2-8406
famous BRANDS Gillies SHOES
SAVE 40% to 60%

Waite's BABY DAY SALE



WEDNESDAY ONLY!
Starts at 9:30 Sharp, Ends 5:30—or Phone FE 4-2511 Tomorrow!

Full Panel ... Double Drop Side
7-YEAR HARDWOOD CRIB
Reg. $29.98 $24



Full panel, double drop side 7-yr. crib with all around teething rails, stabilizing bar for extra support. Dainty decal trim. Choose white, wax, gray or fruitwood.

Famous Brand Innerspring Crib Mattress
Reg. $12.95 $10

Famous Kroll or By-lo Cribs Same Low Price!



Fitted Contour Crib Sheets
Special Purchase 88¢
Sanforized cotton, keeps bed smooth. 7-yr. crib size.



Folding Metal High Chair
Special Purchase $10.99
Washable pastel plastic cover, removable tray. Yellow or turquoise.

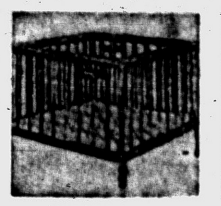

Natural Birch Play Yard
Special Purchase $12.99
Pastel all-around teething rails, masonite floor. Collapsible.



Infants' Bassinettes
Reg. 7.98 $6.99
Nat'l brand, smooth closely woven fibers. On casters. Collapsible.



Infants' 3-Pc. Loungee Sets
Reg. 1.98 2 for $3
Soft terry shirt, pant and bootie sets. Infants' sizes, 4 pastels.



Tots' Plaid Crawlers
Special Purchase $1
Plaid cotton cordona Sanforized crawlers. Snap crotch. S, M, L.



Infants' Boxed Sweater Sets
Reg. 2.98 $1.99
Sweater, bonnet and bootie set in pastels and white. Embroidery trim.



Boys', Girls' Knit Sleepers
Special Purchase $1.99
2-piece gripper style. Winter weight. Non-skid feet. 6 mo.-4 yrs.



4 and 8 Oz. Evenflo Bottles
Reg. 25c 20¢
Choose either 4 or 8 oz. at one low price.



Cotton Knit Infants' Shirts
Reg. 69c 57¢
Pull-over or tie side styles. Our own Cradlecraft. 6 mo.-3 yrs.



Nat'l Brand Gauze Diapers
Reg. 3.75 if perfect $2.49
Soft, absorbent gauze diapers, full size, slight irregulars.



Cotton Knit Training Pants
Reg. 39c 4 for 97¢
Double weight, triple crotch. White, sizes 1-6.



WARM FULL ZIPPER SLEEPING BAGS
Reg. $4.98
$3.39
Washable warm fleece fabric with knit trim neckband and wristlets. Full length zipper. Sizes S, M, L in pink, blue, maize or mint.



"NORTHLANDER" PRAM SUITS
Reg. 10.98 to 14.98 $8.99
Washable snug pram suits with warm linings. With boots and hood. Infants' to 24 mos., pastels and white.

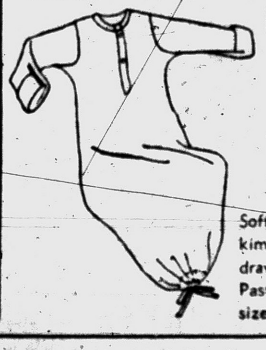

KNIT GOWNS & KIMONAS
Special Purchase
67¢
Soft cotton knit gowns and kimonos. Gripper closings, draw string hem on gown. Pastels and white. Infants' sizes.

MORE LAYETTE SPECIALS!
Special Purchase Zippered, Hooded, Quilted Buntings, 4 pastels 1.99
Reg. 3.98 3 Zipper Closing Insulated Diaper Bags 1.99
Special Purchase Pastel and White Infants' Flannel Gowns, Kimonos 39c
Reg. 1.50 Infants' Zippered Flannelette Sleeping Bags 99c
Reg. 2.98 Tricot Quilt or Cotton Regulation Crib Size Blankets 1.99
Special Purchase Tailored Edge 18x18 Quilted Nursery Pads ..... 4 for 99c
Reg. 3.98 to 5.98 Dainty Orlon Shawls and Afghans 2.99
Special Purchase Soft Cotton Quilt Printed Crib Comforters 1.99
Reg. 59c 27x34 Pastel Soft Cotton Receiving Blankets ..... 2 for 99c
CHARGE THEM AT WAITE'S . . . INFANTS' WEAR — SECOND FLOOR

THE PONTIAC PRESS

HAROLD A. FITZGERALD
President and Publisher

Editorial Page
Owned and Published Locally
TUESDAY, JANUARY 6, 1959

MEMBER OF THE ASSOCIATED PRESS

Register Your Opinion About Sunday Closing

On page one today, The PRESS prints a coupon on which you can express an opinion as to whether you favor the opening or closing of stores on Sunday.

The Pontiac PRESS favors Sunday closing.

★ ★ ★

Surely six days a week is sufficient time to accomplish the retail work of the world. We subscribe to the Lord's admonition to labor six days and then rest upon the seventh. The clerks called back "for dollar and cents duty" are entitled to the day off. Granting them another as a substitute — or even two as justice dictates — is no satisfactory answer. By and large the world rests on the Sabbath. Eating places and certain other pursuits which are operated mainly for those that labor faithfully all week must require personnel.

The world expects this.

★ ★ ★

But the idea of other stores staying open, merely for the pursuit of the almighty dollar is a bit repugnant and offensive to most people. It smacks of commercialism — largely because that's exactly what it is.

★ ★ ★

The churchgoing and God-fearing people who close should be protected against the greed of those that want to remain open. Clip the coupon as printed on page one today and mail it to the address indicated. It will not appear again.

★ ★ ★

We assure you that the sum total of this vote will probably be the determining factor in establishing what happens.

All Africa Conference Plans Freedom Drive

In opening the All African People's Conference in Accra, Prime Minister NKRUMAH of Ghana declared "All Africa shall be free in this, our lifetime."

Ghana, a newly independent member of the British Commonwealth, and Guinea, which voted its independence from France on Sept. 28, announced an agreement on Nov. 23 linking their countries in a confederation intended to be the nucleus of a union of West African states.

★ ★ ★

In addition to these nations, seven former French colonies have elected to become autonomous republics within the French overseas community. Libya, Tunisia, Morocco and the Sudan are free and discussions are being held on a new status for the Cameroons, Nigeria, Togoland and parts of Equatorial Africa. For the most part the changes are being made peacefully and constructively.

★ ★ ★

The conference was not an official meeting of representatives of states. The 500 delegates came from various political, agricultural, trade union and youth groups. Many foreign countries sent observers. Part of the discussion had to do with the readjustment of artificial borders and the possibility of confederation on regional lines.

★ ★ ★

NKRUMAH'S group appears to have taken the play away from the Asian-African economic conference held at the same time in Cairo and controlled by the pro-Soviet Afro-Asian "People's Solidarity Organization." The Prime Minister is said to have felt that NASSER had intruded Asian and Communist influences into African affairs. However Ghana was represented officially at the meeting and was one of the 18 nations voting against a Russian effort to turn the economic conference into a cold war forum.

★ ★ ★

The United African movement is off to a good start. With an eye to the need for foreign capital and advice when they do attain freedom, the delegates decided to put more emphasis on political rather than economic emancipation of dependencies. Past experience has shown that patriotic fervor alone is a poor substitute for food.

The Man About Town

Flood of Missives

Greeted Oldest Resident on Birthday and Christmas

Town knocker: Usually a person guilty of what's wrong with it.

Cards and letters numbering 265 were received by

Mrs. Eliza Beaumont Taylor

in response to that shower request. They were in honor of her 109th birthday and 110th Christmas. She celebrated the former a few days before the latter. A letter from her granddaughter,

Helen Blackevelder

and her grandniece,

Olive M. Clark

says that she enjoyed them all at her home in Highland, and distinctly remembered those people whom she has known during her life span of much over a century. They came from a great array of people, ranging from

Mr. and Mrs. Dwight D. Eisenhower

at the top, down to the architect of this column at the other end of the line.

My Phoenix correspondent sends word that

U. S. Senator Barry M. Goldwater

won his re-election in November on the slogan,

"Don't Michiganize Arizona."

Their auto stranded on that New Year's eve ice,

Gerald Rice and Patricia Smith

abandoned it on Pontiac Trail, put on their skates and skated three miles to their destination at Union Lake.

Local army draft boards are asked for 24 men this month. Pontiac city quota is 4, and the out-county is 20. Induction date is Jan. 12.

Recent top suggestion award winner at Pontiac Motor Division was

Alpo W. Nevala

of 4048 Crocus Rd., $1,000; as $18 to $311 went to 33 others.

The activities of that veteran Oakland County coon hunter,

Freeman Peace

of Holly, are the subject of a several-page story by our

Ben East

in the current issue of the magazine Outdoor Life.

There's much thought food in the New Year's message of General Manager

Semon E. (Bunky) Knudsen

of Pontiac Motor Division, in which he asks his gigantic family of workers to set an example for the troubled peoples throughout the world to follow.

A snow man of gigantic proportions is reported by

Mrs. R. L. Brownson

of Drayton Plains — over nine feet tall. It is so huge that the neighborhood dogs are frightened at it, but do double barking at a smaller one.

That county's oldest resident,

Mrs. John Lindsay

of Lapeer, died recently, aged 95.

Verbal Orchids to—

Harmon Oberly

of Auburn Heights; 86th birthday.

Mrs. Nora Rigman

of Waterford; 81st birthday.

Peter Felchman

of Rochester; 81st birthday.

THE PONTIAC PRESS

Published by THE PONTIAC PRESS COMPANY
48 W. Huron St. Pontiac, Michigan
Trade Mark Daily Except Sunday

RUSSELL BESSETT, Executive Vice President and Advertising Director
JOHN A. RILEY, Assistant Advertising Manager
HOWARD H. FITZGERALD II, Vice President and Business Manager
EARL M. TREADWELL, Circulation Manager
JOHN W. FITZGERALD, Secretary and Editor
G. MARSHALL JORDAN, Local Advertising Manager
HARRY J. REED, Managing Editor
GEORGE O. INMAN, Classified Manager

The Associated Press is entitled exclusively to the use for republication of all local news printed in this newspaper as well as all AP news dispatches.

The PONTIAC PRESS is delivered by carrier for 40 cents a week; where carrier service is not available, by mail in Oakland, Genesee, Livingston, Macomb, Lapeer and Washtenaw Counties it is $12.00 a year; elsewhere in Michigan and all other places in the United States $20.00 a year. All mail subscriptions payable in advance. Postage has been paid at the 2nd class rate at Pontiac, Michigan. Member of ABC.



'I'm Not Interested in the Who le Dog—I Just Want His Head'

David Lawrence Says:

Reds Have Toe Hold in Cuba Labor

WASHINGTON — There is no question about the fact that the Communists have gotten a toe hold in Cuba. They have a strategic position in the labor movement there and are taking advantage of the disturbed conditions, just as they have in other Latin American countries.


LAWRENCE

The Communists do not always appear in the open—it is being denied, for instance, that they are in any way responsible for the movement which led to Fidel Castro's triumph. But they somehow manage to affiliate with the radical side and by infiltration influence the course of events.

Communist activity has lately been noticeable, too, in Venezuela, where American oil companies now are being harassed as the government there is prodded by the radicals.

What should the policy of the United States be toward the Central and South American governments that are responsive to Communist influence? To withhold recognition or to withdraw it when once granted means an intensification of the friction.

The strategy used in the Middle East—to try, by getting inside a country, to checkmate Communist tactics—may also be feasible in this hemisphere.

There is particular significance, therefore, in the comprehensive report just filed with President Eisenhower by Dr. Milton Eisenhower, president of Johns Hopkins University. In the last few years the President's brother has been giving a lot of time, without compensation, to government missions studying the Latin American problem.

He has not only made official visits to many countries but has participated in lengthy conferences with government officials here. He says in his report:

"I believe the suggestion of Vice President Nixon is sound and would be applauded by Latin America itself—that we have an 'abrazo' (embrace) for democratic leaders, and a formal handshake for dictators. Trivial as this may sound, I recommend that it be our official policy in relations with Latin American leaders and nations.

"We have made some honest mistakes in our dealings with dictators. For example, we decorated several of them. Most Latin American nations did the same, and in grander style. Whatever reason impelled them and us to take those actions, I think, in retrospect, we were wrong.

"I most emphatically do not believe that we should withdraw our programs from Latin American countries which are ruled by dictators.

"We should not withdraw or diminish our technical assistance programs, diplomatic missions, loans, or other activities. Reasoning which caused one to feel that we should do so would lead logically to the conclusion that throughout the world we should cease cooperating with any nation in which democracy is not complete.

"Non-recognition and non-cooperation would not help another nation achieve democracy. Most peoples want freedom, though many have never experienced it. By cooperating with them, even through dictators—by keeping open the lines of communication—one may hope that a growing understanding of the strength, glory, and basic morality of democracy will enable the people of a harshly ruled country to achieve and maintain democratic institutions of their own design.

"We must be careful in deciding which leader deserves a mere handshake and which an 'abrazo.' In Latin America one finds widely varying degrees of freedom. At least one nation which today is labeled by some a 'dictatorship' has greater freedom of the press, of assembly, of speech, of worship, and of research and teaching than do several others which are generally conceived to be democratic."

(Copyright, 1959)

The Country Parson



"I guess one reason we worry so much about our children is that we're afraid they'll grow up to be like us."

Dr. William Brady Says:

Finds Bellows Breathing Slows 'Runaway' Heart

"For the past few years, every two or three weeks, my heart beats at the rate of 130 to 140 a minute. If I lie down and use your belly breathing the heart beat comes back to normal by the time I have finished six inflations. If the spell lasts longer I get dizzy and perspire, although there is no pain. (H.G.C.)"


DR. BRADY

In most instances of runaway heart the $99.95 term for it is paroxysmal tachycardia—the heart beats much faster than 140 — perhaps 180 to 240 times per minute.

The spells of paroxysms last from a few minutes to weeks, months, even years.

Onset of the spell is usually abrupt and the individual may or may not be aware of any particular distress, so let's not make a big deal of it.

If my way of talking about paroxysmal tachycardia or other heart disorder or even heart disease seems harsh, cold, cynical or unlike what you think a doctor's manner should be, I'm sorry.

The truth is that I can't discuss such trouble with or in the presence of the affected individual without figuratively gritting my teeth, biting my lip or clenching my fists to conceal my feelings, especially my feeling for the poor soul who has been unduly exposed to the walk-on-eggs or digitalis—forever school of quackery.

Aside from the use of belly breathing, as mentioned by the correspondent, and described in the free booklet Belly Breathing, for which send stamped, self-addressed envelope — I suggest one other preventive remedy, namely, an adequate daily ration of calcium and vitamin D. For further particulars, send 35c in addition to the stamped, self-addressed envelope and ask for booklet The Calcium Shortage — and please, please remember this is nutrition, not medicine.

From classical and current medical literature I gather that quinine and quinidine, both alkaloids of cinchona, are the most effective remedies for relief of auricular fibrillation, auricular flutter, paroxysmal tachycardia and extrasystole, the most common disturbances of regularity of heart or pulse.

QUESTION BOX

"My husband and I have been eating calcium capsules for several months with excellent results. We have less aches and pains in our old bones. But lately my husband, who has diabetes, has had a higher sugar test, so he thought it safer to stop taking them . . . " (Mrs. W. A.)

Ans. — No sugar in calcium capsules. Maybe your husband doesn't get enough vitamin B from his diet. Send 35c and stamped, self-addressed envelope for my valuable booklet Training for Diabetes.

★ ★ ★

Signed letters, not more than one page or 100 words long pertaining to personal health and hygiene, not disease, diagnosis, or treatment, will be answered by Dr. William Brady, if a stamped self-addressed envelope is sent to The Pontiac Press, Pontiac Michigan.

(Copyright 1959)

Case Records of a Psychologist:

Lauds Benefits of Life Insurance

Tony's thoughtfulness should be duplicated by every new bridegroom. For our lofty American standard of living, plus the comfort of millions of widows and orphans, is dependent largely on the diligent work by unsung heroes like those mentioned below. And how many of you widows ever wrote a "Thank you" letter to these salesmen who have safeguarded your homes?

By DR. GEORGE W. CRANE

Case A-420: Tony A., aged 24, is getting married next week.


DR. CRANE

"Dr. Crane, have you any suggestions for a gift I might offer my new bride?" he asked thoughtfully.

"I'd like to give her something that would be unusual and very useful. So what would you suggest?"

BRIDEGROOMS, NOTA BENE:

Bridegrooms, one of the best gifts for your new bride is a "Family Income" insurance policy.

If you can afford to get married, you can afford a $10,000 policy. Then, if anything should whisk you away from this earth prematurely, your wife and babies could draw $100 per month on that policy up to 20 years.

And at the end of the 20 years, your wife would still be entitled to the full $10,000 besides.

★ ★ ★

When I first married, I took out three of these $10,000 policies to make sure Mrs. Crane would have $300 per month to tide her along till our children were grown.

And it gives you husbands a wonderful sense of assurance, besides making your brides feel doubly grateful for your thoughtfulness.

Nowadays, every smart man who is healthy enough to pass a physical examination should protect his wife and possible future children by such insurance.

★ ★ ★

So relieve your wife of that haunting fear which disturbs millions of brides, namely, that their mate might be killed in an auto wreck and thus leave them with babies to rear without the money to do so.

BRIDES ARE SHY

Brides are usually shy about urging their new mates to take out adequate insurance, fearing their husbands will misconstrue their suggestion as a mercenary trait.

So you young husbands should take the lead and offer your new bride a "Family Income" policy as a wedding gift.

And don't become so preoccupied with setting up a college educational fund for your first child, that you fail to protect the total family.

Teenagers can easily go to college nowadays, even on their own power, so don't strain to give your youngster college insurance if you meanwhile forget to safeguard the daily living expenses of your family for the next 20 years.

★ ★ ★

"But, Dr. Crane," some new husbands may protest, "I don't believe I can afford a $10,000 Family Income Policy."

That might be true, but if you smoke cigarets or use liquor, you are wasting annually almost half the cost of such a policy.

So, if you are on a rigid budget, learn to put your money where it will render the widest benefits to your entire family group.

SALUTE TO INSURANCE

America's high standard of living is due in large part to the diligent work of insurance salesmen.

They have pushed doorbells and pounded the pavements to prod us laggard husbands into doing what we knew we OUGHT



to do, but which would seldom be accomplished except for their persistence.

For few of us deliberately telephone an insurance salesman and ask him to come over to sell us a policy.

Millions of American homes are now comfortable and safeguarded because of the previous urging by insurance men that husbands take out adequate policies.

So be grateful to insurance men instead of avoiding them. They are, in effect, glorified "Maunmas" who prod us into doing the right thing before it is too late.

And you widows should write a "thank you" letter to the salesman who caused your departed husbands to protect you with insurance!

Always write to Dr. George W. Crane in care of The Pontiac Press, Pontiac, Michigan, enclosing a long 4c stamped, self-addressed envelope and 20c to cover typing and printing costs when you send for his psychological charts and pamphlets.

(Copyright, 1959)

Voice of the People

Margaret Truman Sends Thanks Through Husband

Someone sent my wife a copy of The Pontiac Press for Wednesday, December 24, with your editorial about her and Helen Traubel. Mrs. Daniel has asked me, through professional channels, to extend her thanks to The Pontiac Press. She was grateful for the thoughtfulness of the person who sent the paper, and needless to say, she was gratified by the kind words spoken on her behalf on your editorial page.

Clifton Daniel

'We Don't Need You on Nice July Days'

A story in The Press said the Oakland County Road Commission had everyone at work New Year's Eve, but I'm not so sure.

★ ★ ★

A truck spreading salt and traveling 8 or 10 miles an hour could have opened any road it passed over. All main roads could have been covered in a few hours, but the Road Commission didn't do this.

★ ★ ★

The Keego Harbor AAA office said they wouldn't even try to do anything until morning on Commerce road and yet individual wreckers came out and opened that very jam. How about this great service the AAA brags about all the time? When it was most needed, Keego Harbor AAA just folded up for several hours. We don't pay dues for the bright, clear, sunny days in July.

Member for Last Time

'Alaskan Blow Was Last Straw'

The GOP might as well give up and disband. That belt from Alaska takes them to the cleaners.

G. G.

'It Would Have Been Interesting'

Hoffa dropped that idea of organizing all policemen and I'm very sorry for one reason and that is I would like to see him organize the policemen in Pontiac.

Would he organize the Straley policemen, or the Eastman policemen, or the Police Officers' Organization policemen, or those two independent ones that don't belong to anything? Mr. Hoffa would really earn his big salary when he started sorting out the Pontiac police.

Citizen Kane

'But That's Horse of Different Color'

Marie Torre, newspaper radio columnist, must serve a 10-day term for refusing to identify a news source. But where is the Supreme Court when dirty Communists refuse to identify Communist fellow members?

Sherry Smith

Monroe

'File Information for Next Year'

Maybe it's too late for this information, but your readers can remember for the future. On slippery ice, snow tires are 30 per cent better than normal and chains are 400 per cent better. Someone should have told me the night of Dec. 31 and I would have gotten home at 1 instead of 7:45 the next morning.

Waterford

Suggests Solution to School Problem

Your editorial concerning higher high school standards struck a sensitive chord. I had just completed a survey and to a man, students were for higher standards. They made some very rash statements, such as "cull out the lazy student" and "keep only those who want to learn," etc.

★ ★ ★

That's armchair philosophy. Only a dedicated teacher really cares to teach the "lugheads," but if we eliminate slow learners, enrollment will be nearly halved. Slow or reluctant students pay taxes, too, and our board of education likes big enrollments because of state funds.

Suppose we eliminate the slow learners, the maladjusted and the lovesick (love is a deadly narcotic for a student). Juvenile courts and police couldn't handle them. Crime rates would soar. Parents would be up in arms. Our bright students will be okay by themselves, even with poorly qualified teachers. They're the hope and light of our schools.

★ ★ ★

The solution is an apprenticeship. When a student shows he can no longer profit from regular school work, apprentice him to some business of his choice. Have parents, counselors, businessmen all in on it. He should be paid something, but never regular wages until his employers sees fit to begin. Two kinds of diplomas might also work. Or perhaps place the bright students in one high school and others in the other. Plan their courses accordingly.

A. B. Madden

Pontiac Northern High

'Warning's Fine but It's Too Late'

Postmaster General Arthur Summerfield has warned Congress to look out for "union dictators." He's too late.

Right-to-Worker

All letters for Voice of the People must contain the name and address of the writer. This information will be withheld upon request if the letter is not of a critical nature. Letters must be under 200 words and The Pontiac Press reserves the right to edit all letters.

Portraits

By JAMES J. METCALFE

We talk about the value of . . . A dollar or a cent . . . Inflation and depression and . . . Of money saved or spent . . . But it is just a fiction, for . . . We simply drop or rise . . . To lower levels or the ones . . . That seem to reach the skies . . . Of course there are those danger points . . . Too high or else too low . . . That stand between recovery . . . And economic woe . . . But with sufficient care we can . . . Avoid a fearful fate . . . By keeping costs and earnings at . . . A fairly even gait . . . Our money may have value in . . . A very different way . . . Yet price- and income-wise it buys . . . As much as yesterday.

(Copyright, 1959)

Bob Considine Says:

Editor Never Asked More Than He Gave

NEW YORK — The mail can be sad, surprising, thought-provoking: From San Francisco — "Dear Bob and Millie: Many thanks for your thoughtful telegram which Eleanor and I appreciate very much. I am due to leave the hospital next week and fly home the following week, which is mighty good news for us . . . Seymour."

★ ★ ★

Seymour Berkson, youthful publisher of the New York Journal American, died after sending that note. Seymour was the most brilliant editor I've ever met. Any reporter who ever worked under him — as I did for ten years and more on INS — was a better man and an infinitely better craftsman for that experience.

There were those of us who sometimes cried out in anguish that Berkson was working us to tatters. But the record shows that it was just the reverse. It's unduly hard to choose an epitaph for a good man and a good friend, but if pressed I'd suggest that Berkson was an editor who never asked a reporter to do anything that he himself would not, who never received nor expected more than he himself would give.

There must have been a dozen lucrative executive jobs offered to him in recent years, for he was the picture of the cultured, personable and enormously capable young executive. Any of those jobs would have been easier on him. But news had been Berkson's driving passion from his undergraduate days at the University of Chicago and news remained just that as he drove to the top of the nation's biggest afternoon newspaper.

Thanks, Seymour. And God bless.

★ ★ ★

From Washington — Dear Bob: In reading through the sports section of the Washington Star the other day, I saw a brief dispatch which quoted in part from the eulogy which you delivered at Bill Corum's funeral . . . I would appreciate it is you would send me a copy of the full text.

"Although I did not know Bill Corum personally, as an avid reader of the sports pages I was one of his legion of admirers. You could tell from reading his columns that he would not have traded jobs with anyone in the world. As a matter of fact, I tend to agree with him on that score.

"If I had a chance to start over again with a choice of professions, I have often said that I would like to be a sports writer.

"The only trouble is that when I wrote for the college paper back in 1933, I never developed the ability to write fast enough to meet deadlines! My admiration, therefore, is unbounded for those who have this rare ability. Sincerely — Dick. (Richard Nixon.)"

★ ★ ★

From Brighton, Mass. — "Dear Robert: I am happy with the appointment to the College of Cardinals but only because so many of the priests, the religious, the faithful and people of many faiths are jubilant about it all. In very truth, I am convinced they prayed me into that august body.

"Please God I will always be the same. I couldn't be otherwise. Honors have always been a cross to me, not a crown. Yours — Richard Cushing."

★ ★ ★

From a friend in New York — "If you want to know how Jim Farley feels about the 1960 Democratic presidential nominee he thinks right now that Sen. Stuart Symington will come out of the convention on top. He's less controversial than the other avowed candidates in the field, and he comes from a politically good section of the country."

★ ★ ★

From New York — Johnny Lujack, Notre Dame's great All America back of bygone years, commenting on the incredibly callous firing of coach Terry Brennan just before Christmas: "Looks like the old school will settle for nothing less than a seven-and-three undefeated season."

St. John's, Newfoundland, is nearer to the British Isles than any other port in North America.



CAP ON STRAIGHT? — Cute pooch Sugar of Cuyahoga Falls, Ohio, faces cruel winter weather with a small smile, confident that her elaborate attire will insulate well. Perhaps those big earmuffs don't quite reach Sugar's ears but they can be adjusted.

Mikoyan to Visit Detroit Plants

Tour Set for Thursday Draws Protests From Anti-Red Groups

DETROIT (UPI)—Auto and power plants are on the Detroit sightseeing agenda of Anastas Mikoyan, first deputy premier of Soviet Russia.

Mikoyan is scheduled to arrive in the Motor City Thursday and remain overnight before flying to Chicago Friday.

Detroit Edison Co. President Walker L. Cisler is in charge of the arrangements for the visit.

Cisler said Mikoyan would visit at least one auto plant and also tour Detroit Edison's River Rouge power plant.

Mikoyan's scheduled visit has aroused the indignation of anti-Communist groups in this city.

The Rev. John P. Nagy, minister of the Free Magyar Reformed Church and co-chairman of the Detroit Hungarian churches and societies organization, said, "It's a disgrace that Mikoyan is coming to Detroit and being honored by some of our leading citizens.

"Mikoyan is a man without honor."

The minister said some 50 Hungarian freedom fighters now living in Detroit would hold a news conference tonight to protest the Russian's visit. Another protest meeting is planned for Wednesday which will bring together leaders of all Eastern European peoples in Detroit.

Park Mine Plan Is Withdrawn

Company Action Called 'Strategy' Move in Porcupine Area Issue

LANSING (UPI)—The boiling controversy over whether copper mining should be allowed in the giant Porcupine Mountains State Park simmered down today because of withdrawal of the request for exploration by the Bear Creek Mining Co.

★ ★ ★

C. H. Burgess, president of the firm which sought to lease 933 acres of the park and 5,200 acres of Lake Superior bottomland, said "conflicting and seemingly irreconcilable viewpoints" forced abandonment of the request — just four days before the issue was to have been decided by the conservation commission.

One outdoor club official called the withdrawal a "strategy" move and predicted further action in the legislature on the issue.

The case drew fire since it was brought to light last May when conservation director Gerald E. Eddy told the commission the request would come before it.

People in the Upper Peninsula area near the 58,000-acre park said the lease would open the way to assistance for a faltering economy but heavy opposition came from conservation and naturalist groups, both state and national, and from Eddy who last month recommended the lease be denied.

In a letter to Eddy, Burgess said he respected the director's position "in the light of the purposes to which the park was dedicated."

In Eastern forests it takes 17 to 22 trees to make a ton of newsprint.

Avon Township Woman in Hospital After Crash

Mary E. O'Conner, 68, of 3605 Culbertson Rd., Avon Township, was in satisfactory condition today at Avon Center Hospital after being injured when her car struck a tree shortly before 1 p.m. Sunday.

She told Oakland County sheriff's deputies she didn't know exactly how the smashup occurred. She said she was driving north on Rochester road in Avon Township when her auto suddenly went out of control.



DR. HENRY A. MILLER
Optometrist
7 North Saginaw Street
Phone FE 4-6842
"Better Things in Sight"
CONTACT LENSES
Open Fri. Evenings—Closed Wed. Afternoons





Established in 1898
Farmer-Snover
FUNERAL HOME
160 W. Huron St. FE 2-9171
PARKING ON PREMISES



the earlier you start
...the **MORE** you save!

START
your
Christmas
Club
NOW

More folks every year are finding that the Christmas Club plan is the *easy* way to a *bigger*, fun-filled Christmas. By saving a small amount each week, they receive a Christmas check in November that paves the way to bill-free holidays. They pay as they go! Why not stop in and start *your* Christmas Club now? You probably won't even miss the small deposits each week . . . and when next Christmas comes along you'll find more fun packed into every present . . . for everyone in your family!

Choose Your 1959 Christmas Club

DEPOSIT EACH WEEK	RECEIVE IN NOVEMBER, 1959
$ .25	$ 12.50
.50	25.00
1.00	50.00
2.00	100.00
5.00	250.00
10.00	500.00

YOU MAY DEPOSIT WEEKLY OR IN ADVANCE

Six Convenient Offices
MEMBER F.D.I.C.
PONTIAC STATE BANK

Warehouse Clearance

SEARS ROEBUCK AND CO.

Sale

Come running... spectacular savings in every department!

Water Heaters

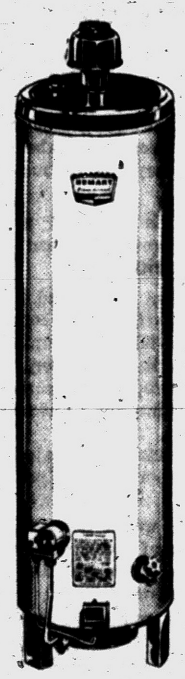

Homart Glass-Lined Gas Model Heater

SALE PRICED **$72**

30 Gallon — $5 DOWN
40 Gallon Model $89

✓ Safe and Efficient
✓ Tank Guaranteed 10 Years

A.G.A. Approved. 100% shutoff safety pilot. Glass-lined tank guaranteed 10 full years. Has automatic thermostat, fiber glass insulation. Efficient center-type flue. Engineered for economical operation. Hurry!



HOMART Piston Shallow-Well Pump
Reg. 94.95 **$78**
Complete with 17-gal. tank relief valve, foot valve and strainer. Pumps 275 g.p.h. Extra dependable quality.



HOMART Marbleized Solid Plastic Seats
Reg. 7.98 **5.88**
Will not split, crack or warp. Colors go clear through, will not fade. Strong plastic hinge posts.

REDUCED 10%
Any Gas or Oil Furnace, Any Boiler or Conversion Burner. Hurry in Today!

SHOP SEARS MONDAY and FRIDAY NIGHTS 'til 9



Fully Automatic HOMART Humidifier
Reg. 13.95 **9.98**
Fits all types of gravity and forced air furnaces. 12-inch pan, copper plated fittings and tubing can't rust.

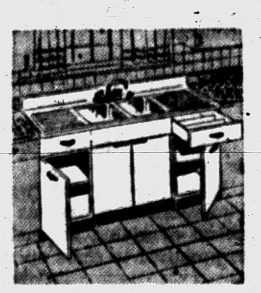

Spacious 66 Inch Steel Cabinet Sink
Special **119.88**
$5 DOWN
Porcelain enameled double bowl sink has double drainboard, faucet strainers. Roomy cabinet storage area.

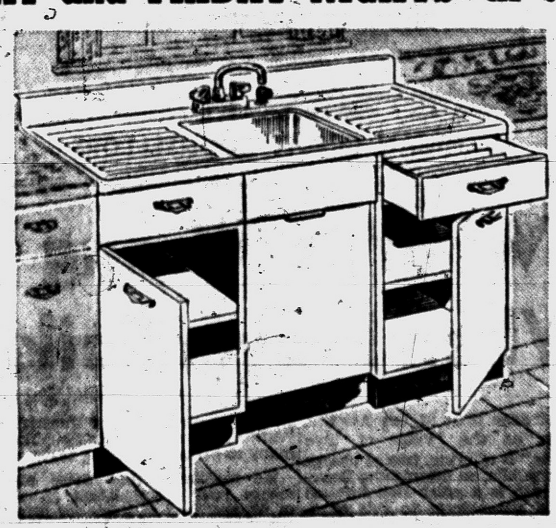

Harmony House 54-Inch Steel Cabinet Sink Outfit
- Modern features
- Heavy gauge steel
- Regularly 99.95

89.88 $5 Down

Here's the storage space and working area you need for modern kitchen living. Steel cabinet resists rust. Porcelain enameled single bowl sink comes with faucet and strainer. Hurry in today! Modernize!

Plumbing Dept., Perry St. Basement

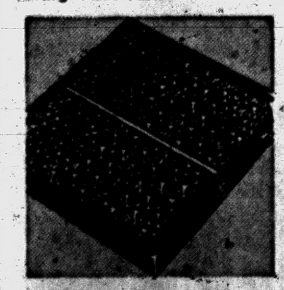

HOMART Air Filters Change Regularly!
Your Choice **53¢ Ea.**

10x20x1"	.53e	15x20x1"	.53e
14x20x1"	.53e	16x25x1"	.53e
20x30x1	.53e		

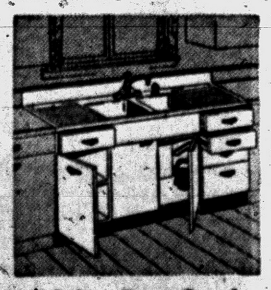

66 In. Best Steel Cabinet Sink
Reg. 154.95 **139.88**
$5 DOWN
More space, more beauty, finest quality. Acid-scratch resistant porcelain enameled top. With faucet, strainers.

"Satisfaction guaranteed or your money back" SEARS
154 North Saginaw St.
Phone FE 5-4171

Hollywood Headlines

Mamie Van Doren Inc. Grosses ¼ Million Yearly

By JAMES BACON
AP Motion Picture Writer

HOLLYWOOD (AP)—A. T. and T. may have more capital reserve but it can never match the well-rounded assets of Hollywood's newest corporation — Mamie van Doren, Inc.

The blonde Swede from South Dakota emancipated herself from a steady weekly paycheck a few years ago and says she now grosses a quarter-million yearly.

★ ★ ★

"Pretty good for a former 4H Club member," boasts Mamie, who doesn't exactly typify the public conception of the farmer's daughter. But Mamie grew up on a farm near Sioux Falls, coming out here in her early teens.

Universal-International signed her five years ago at $200 a week, later raising it to $400. Her then husband, bandleader Ray Anthony, urged her to quit the studio and free-lance.

"Mamie had that farm upbringing," Anthony recalls, "and that steady pay check looked too good to give up."

★ ★ ★

Mamie says: "I never would have had the nerve to do it if I hadn't had a steady-working husband to fall back on."

But quit she did and her first free lance job at Las Vegas' Riviera Hotel paid her $15,000 a week, more than she earned her entire first year at U-I.

Since then she has made movies here and abroad—she has five unreleased pictures — does movies, TV and now records.

★ ★ ★

She thinks the recording business is the wildest of all. She signed a contract with Dot Records some months ago. Nothing happened until a few weeks ago when Randy Wood, president of the company, called Mamie at 9 a.m.

He asked her if she could appear on a local TV show called Juke Box Jury that night.

"I want you to plug your new record," said Wood.

Mamie answered: "What new record?"

★ ★ ★

Replied Wood: "The one you're going to make at 2 o'clock this afternoon."

At 2 p.m., Mamie went into the record session and sang two songs she had never heard of before. Promotion copies were pressed by 6 that night. At 10 p.m., her record was judged a hit by the TV panel.

Like the clown who yearns to play Hamlet, Mamie has long wanted to kick the dumb blonde roles that invariably fall to actresses who look like Mamie.

★ ★ ★

"How can you be classed a dumb blonde when you're incorporated—with a board of directors, even?" she asks.

NEW '59 WAGONS
RADIO HEATER $1995.00
BIRMINGHAM RAMBLER
MI 6-3900

Pontiac Motor Employes
do more things
because of planned
savings . . . you can
too . . . see
CHIEF PONTIAC
FEDERAL CREDIT UNION

(Advertisement)
HOW TO HELP ASTHMA & SINUS DRAINAGE
Children as well as adults now escape much severe wheezing, coughing and difficult breathing during recurring attacks of Bronchial Asthma and Bronchitis with New Improved MENDACO. Quickly helps combat allergy, relax bronchial tubes, liquify sticky mucus. Thus promotes freer breathing, sinus drainage and sounder sleep. Get Laboratory Approved MENDACO at druggists.

PROGRESS STARTED KINDY OUR 50th YEAR 1908 1958 INTEGRITY
WEAR KINDY GLASSES . . . BETTER SIGHT MEANS BETTER LIFE!
CREDIT
Kindy Glasses
13 NO. SAGINAW ST. • ZENITH THE ROYALTY OF HEARING AIDS

WORRIED OVER DEBTS?
If you are unable to pay your payments, debts or bills when due, see MICHIGAN CREDIT COUNSELLORS and arrange for payments you can afford regardless of how much or how many you owe.
NO SECURITY OR ENDORSERS REQUIRED
ONE PLACE TO PAY
Member American Association of Credit Counsellors
"Let 9 Years of Credit Counseling Experience Assist You"
Hours: Daily 9 to 5. Wed. and Sat. 9 to 1. Evenings by App't.
MICHIGAN CREDIT COUNSELLORS
716 Pontiac State Bank Bldg. FE 8-0456

(Advertisement) (Advertisement)
What Is Wrong When Prayer Fails

A strange man in Los Angeles, known as the "Voice of Two Worlds," is offering, free of charge to the public, an astonishing Booklet which is a great step forward toward the answer to this question. The search for clues led to a prolonged study of all the great religions of the world, until at last a surprising new light was thrown upon the entire subject of prayer.

In this new light, even the well known Lord's Prayer acquires astonishing new meanings. Hidden between the lines are deep significances and wonderful truths that do not appear in the words alone. The free booklet points these out and is entitled "The Magic Between the Lines of the Lord's Prayer."

"The Voice of Two Worlds," a well known explorer and geographer, tells of a remarkable system that often leads to almost unbelievable improvement of power of mind, achievement of brilliant business and professional success and new happiness. Others tell of increased bodily strength, magnetic personality, courage and poise. These strange methods were found in the Far East, where in ancient times all the great religions and philosophies of the world originated.

He discloses how he learned rare wisdom and long hidden practices, closely guarded for three thousand years by the sages, which enabled many to perform amazing feats.

He maintains that these immense powers are latent in all of us, and that methods for using them are now simplified so that they can be used by almost any person with ordinary intelligence.

In his own case, he was brought back to splendid health. He acquired wealth, too, as well as world-wide professional recognition as a leading geographer and map-maker of the Far East.

He wants to tell the whole world what he learned there, under the guidance of the wisest mystics he ever encountered during his twenty-one years in the Far East. He wants many others to experience the greater health and the Power, which there came to him.

For your free copy of the amazing free booklet entitled "The Magic Between the Lines of the Lord's Prayer," together with other free literature regarding this remarkable system, address the Institute of Mentalphysics, 213 So. Hobart Blvd., Dept. 67R, Los Angeles 4, California. Send no money. Just your name and address on a postcard will do. No obligation. Readers are urged to write promptly, as only a limited number of the free books have been printed.

377 Die in U.S. Holiday Traffic

New Year Weekend Final Toll Is 32 Below Record 1956-57 Period

CHICAGO (AP) — The nation's traffic death toll during the long New Year weekend, a final count shows, was 377—13 less than the National Safety Council's preholiday estimate.

★ ★ ★

Final tabulations for the four day period from New Year's Eve to midnight Sunday also showed 61 persons lost their lives in fires and 113 were killed in miscellaneous type accidents for an over-all total of 551. The traffic toll compared with the record 409 set in the four-day New Year holiday period of 1956-57.

★ ★ ★

During the four-day Christmas holiday there were 594 traffic deaths, 93 killed in fires and 97 killed in miscellaneous accidents for an over-all total of 784. The record Christmas traffic toll is 706, set in 1956.



UPI Photo

SNIPPED WHILE ASLEEP — Bored with the idea of getting his hair cut, Tony Terry, 2½-year-old son of Mr. and Mrs. Eugene Terry of Eureka, Kansas, fell asleep soon after climibng into the barber chair. With dad steadying his head, the mission was accomplished by barber Stedman Taylor.

Social Security Problems

Medical Care Plan Outlined

By RAY HENRY
Associated Press Writer

The American Medical Assn. has just proposed a plan for low-cost medical care for people 65 or over.

But, the proposal—approved by the AMA's governing body, the House of Delegates, at a meeting in Minneapolis recently—is long on generalities and short on details.

In fact, the proposal only makes these two points:

1. That the AMA "expedite the development of an effective voluntary health insurance or prepayment for the group over 65 with modest resources or low family income."

(Exactly how the development will be "expedited" is not mentioned.)

2. "That physicians agree to accept a level of compension for medical services rendered to this group, which will permit the development of such insurance and prepayment plans at a reduced premium rate."

(This is only a recommendation since the AMA can't actually set fees to be charged by its 200,000 doctors.)

★ ★ ★

How and when the AMA will follow up with details on the plan is an open question.

But, in a press release issued following the House of Delegates' actions, two AMA officials are quoted as saying they've talked with insurance and prepayment representatives about the plan and, say the AMA spokesmen, "they are enthusiastic about it."

One thing for sure: The proposal is designed to answer a plan urged by the AFL-CIO to provide medical care for the aged through the Social Security system.

A bill including the AFL-CIO plan was introduced in Congress last year by Rep. Aime Forand (D-RI), second ranking Democrat on the House Ways and Means Committee which originates almost all Social Security legislation.

A few days ago, Forand said he will introduce the same bill this year and predicted it has a greatly improved chance of passage by Congress.

He based his prediction on larger Democratic majorities in Congress and steadily stronger support for his proposal throughout the country.

The main provisions in Forand's bill would provide up to 60 days of hospital care and 60 days of home nursing care a year for people 65 and over who are eligible to receive Social Security retirement payments.

To cover the cost of the care, the bill proposes a raise in the Social Security tax ofb one-half per cent on employes and employers. It would also boost from $4,800 to $6,000 the amount of total earnings on which the tax would be collected.

All persons now getting Social Security retirement payments would be eligible for the care as well as those who come on the rolls in the future.

★ ★ ★

It's been estimated that about 13 million persons might now be eligible.

When Forand's bill was proposed the AMA attacked it as impractical, dangerous and the wrong approach to the problem of giving adequate hospital and medical care. It also promised to come up with a plan of its own.

(Copyright, 1959)

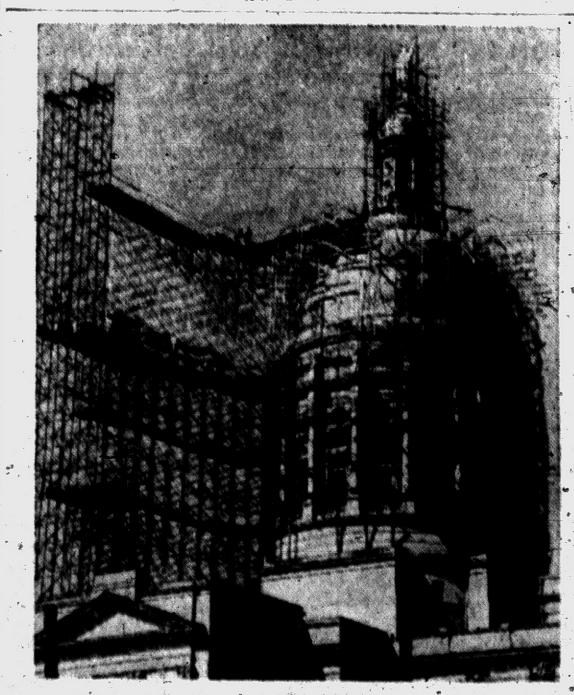

CAPITOL REPAIR — Scaffolding surrounds Georgia's State Capitol Building in Atlanta during extensive renovation. The dome is to be topped with gold leafing.

The Green Empress

(Copyright 1958) . . . by Elizabeth Cadell

CHAPTER XIX

"The hot weather will bring on the raspberries," the admiral mourned, "and I shan't be there to pick 'em. That fellow's been told to put the sprinkler on the lawn if there's a heat wave, but he won't.

★ ★ ★

"He won't do anything. I'll go back to find the whole place under weeds."

"Can't you stop thinking about your garden?" asked his sister with a touch of irritation.

"No, I can't. I put in several hundred hours getting it into shape, and if I don't keep it in shape, it'll run away from me and I shall never get it right again. I'm too old to do all that donkey work I did before."

"You are old, yes," said Mrs. Zoller with her usual tact, "but you can have gardeners, no?"

"No," said the admiral shortly, and grew purple with the effort of preventing himself from adding that only bloated millionaires could have gardeners at four shillings an hour, six days a week.

He settled himself angrily in his seat, shook open the English newspaper he had bought at the frontier, and hid himself behind it.

"Incidentally," said Angus, to the passengers in general, as he went back to his compartment, "I'm glad to tell you that Mr. Yule's dispatch case has been found."

"Found?" The admiral lowered his paper. "Found where?"

Lord Lorrimer answered the question.

"Mr. Graham and the driver found it on the coach when they were able to make a thorough search. Mr. Graham brought it to my room last night." He handed the case to Lionel. "It must have got wedged behind the seat," he said.

Lionel, without a word, took the case and put it into his locker. Leaving them all to discuss the matter if they wished, Angus went back to his compartment and looked out at the sunlit scenery. His mind was on Angela, and soon she came to join him.

"Why didn't you tell me about the case?" she asked in surprise.

"I wasn't sure what your father was going to say about it."

★ ★ ★

"How did it get back?"

"Somebody — probably Tarrant — pushed it just inside his room during the night. Have the others swallowed your father's version?"

"Apparently. All except Mr. Holt and Miss Seton. Mr. Holt gazed out of the window one side, and she gazed out the other side and they both looked—"

"Skeptical?"

"No. Purposely blank."

"Well, that's that. See the yoke on that ox-cart? I've got one. My father made it into the back of a garden seat, and it looks good. They're heavy, but the decoration's interesting."

"Have you seen Roncevalles?"

"Yes. Have you?"

"Yes."

"Which was the last army to march through there?"

"Bonaparte's. And the Black Prince went through there. And Charlemagne's rearguard was destroyed there and Roland died there and he blew three blasts on his magic horn called . . . called something or other. Olivant. You thought I didn't know anything, didn't you?"

MAGIC SWORD FLOPS

"I didn't know, I only feared."

"This Roland character had a magic sword, too. If he had a magic sword, how did he manage to get killed?"

"He ought to have swapped it for a magic suit of armor. Do you know as many facts about Burgos?"

"I don't know one. I've never been there."

"Good. Then I can show it to you. It's beautiful. Will you come out to dinner with me?"

"I'll think about it."

"And when you've thought about it?"

"I'll come out to dinner with you."

★ ★ ★

She stayed with him until they reached Pamplona. In spite of the one o'clock stop, most of the passengers were hungry and some a little peevish by three.

Angus ordered sherry as they waited for the meal, but the admiral refused it, eating at that hour was bad enough, he said, but drinking was worse.

Mr. Holt and Miss Seton had withdrawn a little from the rest. Lord Lorrimer sat with Lionel Yule, the Zollers joined Mrs. Denby-Warre. As usual, Mr. Zoller was silent.

When addressed, he answered as briefly as possible and relapsed into silence once more.

People seldom approached him, for he was as sharp as his wife was stupid, and on the few occasions on which his small, beady eyes were open, he let them roam, hard and unblinking, from one of his fellow passengers to the other, studying them, missing nothing.

BULL ARGUMENT

Maurice went to sit beside Angela. He mentioned the Pamplona bull-running, and soon a heated argument on bull-fighting was taking place.

"But have you ever seen one? A good one, I mean," said Maurice.

"Yes, I have," said Angela. "I saw one in Madrid with all the top toreadors and—"

"Toreros."

"Who cares? It was horrible."

"Cold-blooded slaughter," said the admiral.

"My dear Admiral"—Maurice's voice was edged with contempt—"there's nothing in the least cold-blooded about bull-fighting. If you'd understood what was going on—"

★ ★ ★

"I understood everything that was going on," said the admiral, his color deepening dangerously. "They were slaughtering the bull, that's what was going on."

"But if you'd watched with real knowledge—" said Maurice.

"Oh, I have heard all that," said Mrs. Zoller. "All that, my husband told me.

"Watch this matador, he said, watch how he does this with his hat and this with his feet, and this with his cape. But all the time, I watch the bull and—"

"Well, that was a mistake," said Maurice. "If you're going to miss all the—"

"Yes, yes, yes," broke in the admiral angrily, "we know all about that. Twenty-five different dance steps or something of that kind.

"But that's only when the bull's had a lance driven into it and is half dead. Do they do twenty-five dance steps when the bull's fully alive? They do not.

NO DANCE THEN

"A lot of fellows in pink stockings and silly hats flick their capes at the bull and then run hell for leather into those little wooden boxes at the side of the ring.

"None of your dance steps then, you mark my words. None of your slow tangos round the bull. They keep those till the animal's half dead. What d'you say?" he asked Lord Lorrimer.

"The great mistake," said Lord Lorrimer, "lies in calling it a fight. The Spanish don't. Their word is corrida, which means a race or a sprint."

"And how they sprint!" said the admiral. "Until the bull's dying on its feet.

"And bull-fighting was dying on its feet, too, until that writer chap wrote a book that started this vogue for pretending to know all about the finer points. Finer points, pah!"

★ ★ ★

"I agree," said Lord Lorrimer, "that football is slowly but surely superseding—"

"Never," said Maurice, never averse to interrupting his elders. "What do you think?" he asked Angus.

Angus shook his head.

"Religion, politics — and bull-fighting," he said.

"See what you mean," said the admiral. "Quite right. Gets you nowhere."

Lunch was announced and they went in eagerly, and for the rest of the afternoon took little interest in the landscape.

The coach went on; Burgos was ahead and excitement rose in Angus.

REMEMBERS BUILDINGS

He remembered its beautiful buildings, and remembered also that Wax had told him that Sir Claud had restored an old Renaissance palace and made it into a Green Empress hotel.

They reached the outskirts of the city and drove slowly through the plaza crowded with gay girls and soldiers from the garrison.

(Continued Tomorrow)

Man Held in Shooting at Detroit Auto Wash

DETROIT (AP) — John R. Davis, 24, was held for investigation of murder today in the fatal shooting of Daniel Dillard, 31.

Dillard was shot and killed yesterday in a scuffle at the car-wash where he worked.

Police said Davis was showing Dillard a pistol when the man reached for it. Davis held onto the weapon and during the ensuing scuffle it went off. The bullet struck Dillard in the chest.

Straw Hat Circuit Gets 3rd—or 4th—Farewell

KENNEBUNKPORT, Maine (AP) — Ageless Edward Everett Horton says his 1958 swing around the straw hat circuit is "the fourth of my 10 farewell tours."

Quickly the 70-year-old comedian added, while in Kennebunkport for a week's stint: "I'm cheating myself."

In 1955, he explained, he said he was starting his 10 farewells, so actually this is his third.

LAKE THEATER NOW
M-G-M presents A George Pal Production
"tom thumb"
starring Russ Tamblyn
Alan Young • Terry-Thomas
Peter Sellers and many more!
"Sierra Baron"
Starring BRYAN KEITH
BOTH SHOWS IN COLOR

PONTIAC DRIVE-IN Theatre
CLOSED TONIGHT
OPEN
FRI.-SAT.-SUN.

NOW Thru THURS.
HURON THEATER
DOORS OPEN 6:45
WHAT LOLA WANTS LOLA GETS!
Over 3 years on the stage!!! Overwhelming on the screen!
GEORGE ABBOTT and STANLEY DONEN present
damn yankees
starring TAB HUNTER • GWEN VERDON • RAY WALSTON
From WARNER BROS. TECHNICOLOR
Screenplay by GEORGE ABBOTT
Produced and Directed by GEORGE ABBOTT and STANLEY DONEN
PLUS DAVID NIVEN IN The Silken Affair

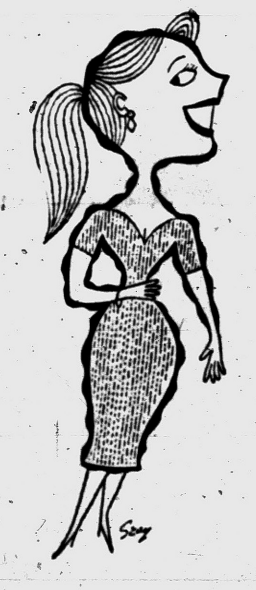
Oh, how I miss movies at the BLUE SKY!

NOW thru WEDNESDAY
Oakland
Features 1:05-3:15-5:25-7:30-9:40
The Story . . . The Spectable . . . The Splendor of Sinbad!
No more thrilling story in 5,000 years of story-telling! No more breathless romance than that of Sinbad and Parisa. No monsters more blood-curdling than the One-Eyed Cyclops, and the Giant Roc. Now it becomes pulsatingly alive in the newest and greatest movie-making process!
THE 8TH WONDER OF THE SCREEN!
THE 7th VOYAGE OF SINBAD
DYNAMATION Technicolor
A MORNINGSIDE PRODUCTION
A COLUMBIA PICTURE
starring KERWIN MATHEWS KATHRYN GRANT
RICHARD EYER THE GIANT with TORIN THATCHER
Extra: "Wonders of Chicago" Magoo Cartoon Screen Snapshots
Coming: Ingrid Bergman in "Inn of the 6th Happiness"

Last Times Tonite
"HAUNTED STRANGLER"
"Fiend Without Face"
EAGLE
WED. - THURS. - FRI.
MARLON MONTGOMERY
BRANDO • CLIFT
DEAN MARTIN
the Young Lions
CinemaScope
PLUS
"CRY BABY KILLER"
Carolyn Mitchell

Now KEEGO
KIRK DOUGLAS
TONY CURTIS
The Vikings
ERNEST BORGNINE
JANET LEIGH
The LITTLEST HOBO

Hurry Folks! Last 2 Days!
Open 10:45 25c to 1 P.M.
Strand
MORE THAN GREAT COMEDY HERE'S GREAT ENTERTAINMENT
PARAMOUNT PRESENTS
JERRY LEWIS the Geisha Boy
MARIE McDONALD
SESSUE HAYAKAWA
TECHNICOLOR
VISTAVISION
Extra! Louis Prima Musical Cartoon
THURSDAY! 50 Tons of Creeping Black Horror!
THE SPIDER
plus the Brain Eaters

Sosnik Bewails Treatment of TV Music

By PHYLLIS BATTELLE

NEW YORK—Harry Sosnik was explaining why the music on television is so bad.

Because that's what he thinks it is: The most unperfected, the most unrespected, the most woefully abused facet of TV.

"They say the people don't care about hearing good music—that all they want to do is look at the pictures," said Sosnik. He was holding himself back, emotionally, like a fighting mad kid in the presence of the principal. "That's a lot of—of baloney, and you know it.

"The people aren't dopes any more. They're educated. They may listen to rock and roll, but they know when it's well-balanced rock and roll. And they have hi-fi and stereophonic sound, and great collections of records. They know when the television music is terrible; you can't fool them with the special effects."

Harry was warmed up good now.

"From a musical point of view, the best-sounding show on TV is my show, 'Your Hit Parade.' The people are bearing that out. They're really listening, and they're writing in to say so.

"You know why it's best? Because I spoke up. I made the people working on that show listen to me. Other musical directors don't talk up—I don't know why. Maybe they're afraid of their skins, or maybe as long as they're drawing the money they don't care, or maybe they're just not very good musical directors.

"Anyway, the result is that the music conductor, even on a musical show, is the least respected man on the set.

"The orchestras on TV are operated by engineers who usually don't know anything except how to scatter 10 mikes throughout the orchestra and turn the sound up and down."

★ ★ ★

Sosnik is a veteran of the radio, recording and concert maestro circles; and, according to himself, he and David Rose (who conducts the Red Skelton music) are the two most experienced conductors on TV.

"Most of the directors for this medium," he believes, "came out of left field somewhere.

"You see, the first musical shows on TV were variety shows. The only important thing a conductor had to do was get the correct tempo for the act. TV was vaudeville then and, to some extent, it still is.

"In those early days, too, the other things were more important than music. They had to develop comera techniques, good writers, directors, effective lighting. Music took a back seat . . . and it's still sitting back there.

"Technically speaking, everything else has been perfected by this time. Only the music remains mediocre. Only this could be improved by at least 100 per cent."

Don't get him wrong, Sosnik says. Musical directors are very nice fellas. They get along with everybody. But is this good?

"No. Just because a guy has a nice smile, and you like the color of his eyes, you don't have to hand him a baton and say, 'You can conduct this show.' As long as the industry has no respect for musicians, the public will go on being cheated."



AP Wirephoto

PAIN KILLER — "Hold your nose and it won't hurt," Dr. Frederick Allen said as Scott Jeudevine, 3, of Tampa, Fla. stepped up for immunization against diphtheria. Brother James is gritting his teeth at the idea of the needle, however. The boys were among 250 children in three rural areas who got shots after two deaths and 24 cases of the disease came to light.

Name John Cowe as Leader of Drive

John C. Cowe, Pontiac oil producer, has been named chairman of the 1959 March of Dimes campaign in the city.

Ernest Goldsworthy, Oakland County campaign director, announced the appointment of Cowe, who lives at 2053 N. Hammond Lake Rd., Bloomfield Township.

Besides polio, birth defects and arthritis are immediate new needs for which the March of Dimes will seek contributions, according to Goldsworthy.

"The experience and medical skills acquired in our battle with polio can be used with equal impact in these fields," he said.

"The National Foundation will not abandon polio patients as we have a moral obligation to the patients in this county to continue to provide needed care and rehabilitation," he stressed.

Reds Gain in Tibet

TAIPEI, Formosa (AP) — Anti-Communist forces are gaining strength in the vicinity of Lhasa, capital of Tibet, and in the border area between the provinces of Kansu and Sinkiang, the Formosa provincial government newspaper Hsin Sheng Pao said today.

Chinese Reds Claim 2 Planes 'Intruded'

LONDON (UPI)—Red China, charging that two U.S. Navy planes violated its air space yesterday, has issued its 46th "serious warning" against "military provocations" to the United States.

A Peiping broadcast said a U.S. Navy patrol plane "intruded into the air space over territorial waters in the Lukfung area . . . from 8:52 to 9:03 a.m." and that another violated air space in the Chousan area from 2:33 to 2:37 p.m.

Utility Seeking Gas Rate Hike

Michigan Consolidated Attributes Rise to New Supplier's Higher Cost

LANSING (UPI)—The Michigan Consolidated Gas Co. is seeking at least a $5,400,000 rate increase because of an anticipated price hike from a different gas supplier.

★ ★ ★

The company yesterday filed a rate increase application with the Michigan Public Service Commission if Panhandle Eastern Pipe Line Co., Consolidated's present supplier, takes advantage of a Federal Power Commission authorization to discontinue sale of gas to Consolidated at Detroit on March 15.

Consolidated said it would ask a review of the FPC order to require Panhandle to continue gas deliveries. If Panhandle discontinues service, American Louisiana Pipe Line Co. would be the supplier and charge 37.75 cents per thousand cubic feet compared to Panhandle's price of 26 cents per thousand cubic feet, according to Consolidated spokesmen.

Consolidated claimed Panhandle has refused to increase deliveries and "opposed all attempts by Michigan Consolidated to obtain additional gas from other sources."

★ ★ ★

Consolidated said Panhandle "attempted to create and maintain a gas shortage in Michigan Consolidated's service area and thus further Panhandle's efforts to sell gas directly to certain of Michigan Consolidated's large industrial customers."

Consolidated also said it would have to build new pipeline and compressor station facilities to replace the Panhandle gas deliveries at Detroit and this would cost about $8,000,000.

Grand Rapids Resumes Publication of 2 Papers

GRAND RAPIDS (UPI) — The Grand Rapids Herald resumed publication this morning with a headline read — "Good Morning — We're Back."

The Herald which normally publishes two editions, published only one edition today — 20 pages.

The Grand Rapids Press also will publish its first issue since Nov. 24 this afternoon. Both papers were closed by a strike of printers.

2 Policemen Injured; Gunman Shot, Killed

DANVILLE, Va. (AP) — Two Danville police officers were wounded and their assailant shot to death in the city's business district early today.

★ ★ ★

Capt. Norman H. Boswell, 49, a veteran of 24 years on the force, was hospitalized with a .38-caliber revolver slug near his lung. His condition was listed as serious.

★ ★ ★

Sgt. Coley Boone, 44, was wounded in the left shoulder, but fired back at the man who shot at his police cruiser. Boone's bullets felled Clifton Bernell Terry, 26, Negro, of Danville.

Officers said Terry had a record o seven arrests.

Scientists calculate that a tree has to soak up about 1,000 tons of water to build one ton of wood.

Dr. Salk Urges 4th Polio Shot

Another Physician Says More People Inoculated Is Most Important

ANN ARBOR, Mich. (AP)—Dr. Jonas Salk, who developed the anti-polio vaccine that bears his name, today recommended a fourth shot to increase immunization against crippling infantile paralysis.

But Dr. Gordon Brown, a University of Michigan scientist, said that while a fourth dose undoubtedly would be beneficial to many "what is most needed is complete (three-shot) immunization of the larger number" who have as yet had no vaccine at all.

The president of the American Medical Assn., Dr. Gunnar Gundersen, declared "there is no time to lose" in the two-shot plus-booster campaign; that partial immunization is not enough and that doctors must see that the uninformed, the indigent and the complacent are vaccinated.

And Dr. Thomas Francis Jr., on whose 1955 findings Salk's vaccine was accepted as "safe, potent and effective" suggested from the same platform today that Americans be made to comply with a code of health, just as they must with housing, electrical and plumbing codes.

All four appeared on a symposium sponsored by the University of Michigan School of Public Health in connection with the kick-off of the National Polio Foundation's 1959 March of Dimes campaign to raise 65 million dollars to combat arthritis and birth defects, was well as polio.

PENNEY'S
ALWAYS FIRST QUALITY!



SURPRISE!



Want more in TERRY TOWELS?

EXTRA BIG 24 BY 46 INCH BATH SIZE
SOFT, ABSORBENT, LONG WEARING!

See how many more inches of soft, fluffy drying surface you get at this amazing special price! Closely looped, firmly woven to Penney specifications for long, dependable wear! Lovely colors match in all sizes. Firefly Yellow, Camellia Rose, Pink Whisper, Spice Brown, White, Turquoise or Green Mist.

24 by 46 bath towel
2 For $1
face towel 15 by 25 — 3 for $1
12 by 12 wash cloth — 6 for $1

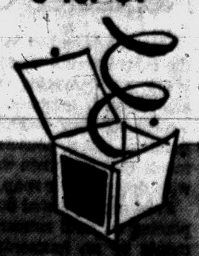

Penney's

"Thanks, America!"

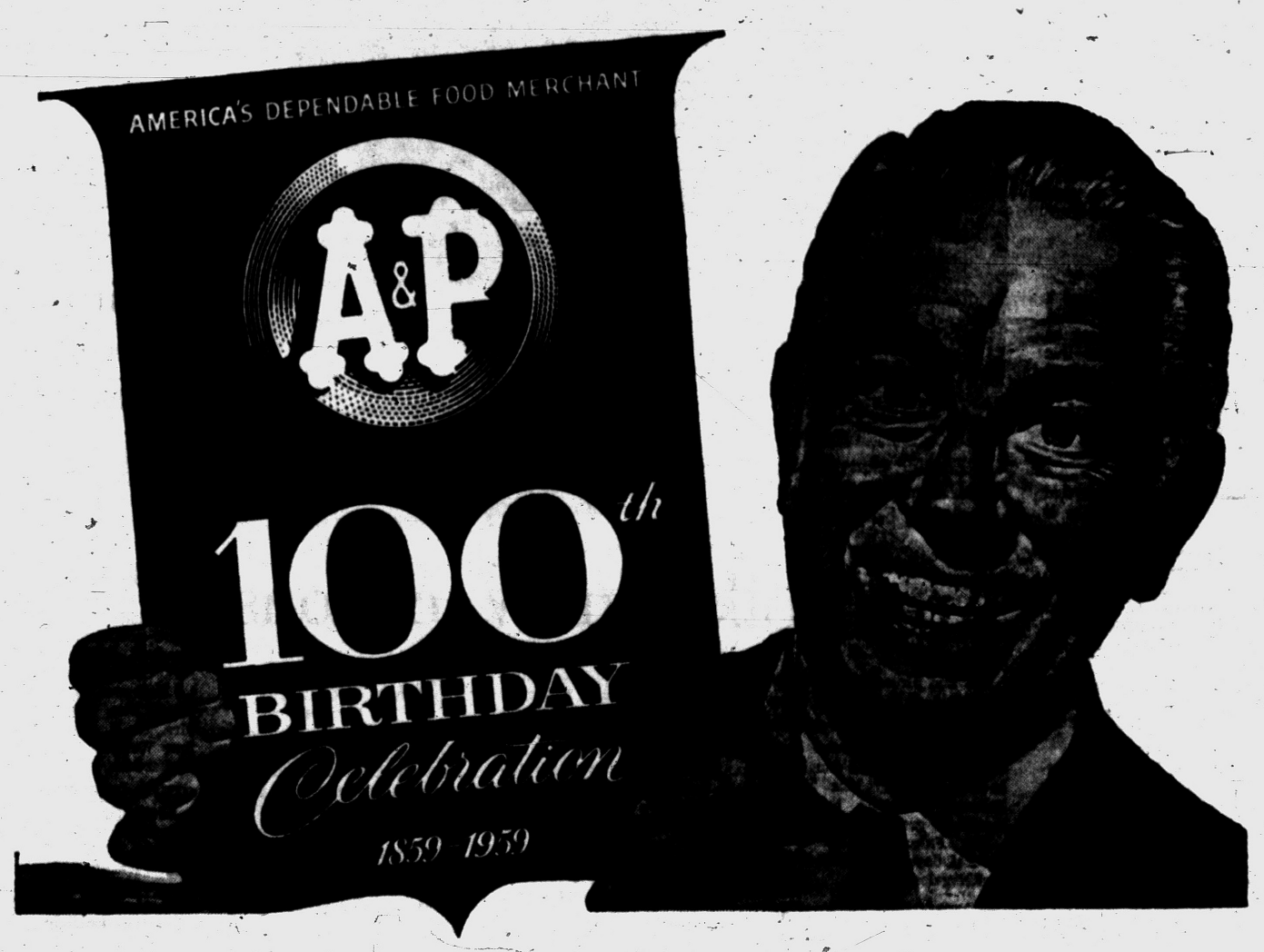

You made it possible . . . we'll make it memorable!

It's all due to you . . . and the generations of folks like you . . . that A&P now celebrates its 100th Birthday. Through the years, the confidence you've placed in us has enabled A&P to become America's favorite food store. We're happy that our concept of public service has measured up to America's expectations.

How best can we show our appreciation to you? Simply in the way we know best: to bring more good food to more people for less money. And we'll do it with a series of special value events all year long . . . and all dedicated to you.

NOW GOING ON!

A&P inaugurates its 100th Birthday Year with a great "THANKS, AMERICA" Value Festival. Won't you pay us a visit? You'll find it well worthwhile.

Your friendly A&P

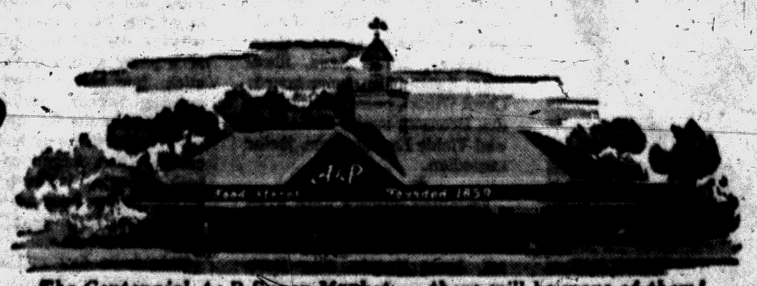

The Centennial A&P Super Market . . . there will be more of them!



Pontiac Press Photos

While we oldsters don't exactly appreciate all this cold weather, our younger friends have the right idea—sledding. Bundled up in their snow suits and having a wonderful time are, left to right, Teddy, Debbie and Charles Young of Sunhill road.



Zipping along through the snow are Paul Young, left, and friend Dennis Wooster of Silverhill road. They don't mind the cold at all as long as there's lots of snow for those after school sledding parties.

Explain Change to Waiter

By EMILY POST

"Dear Mrs. Post: I would very much appreciate your opinion on the following matter: Last evening a friend and I went into a restaurant for dinner. We were shown to a table and handed a menu. I soon discovered that we were sitting in a draft and suggested to my friend that we move to another table.

"When the waiter came back to take our order and saw that we had changed our table he seemed quite perturbed. Will you please tell me if we were wrong to do this?"

Answer: No, but you might have said something like the following to the waiter, "Sorry, but we have moved to this table because there was a draft at the other one."

"Dear Mrs. Post: My little girl is eight years old and I am expecting another child soon. Would it be proper to send announcements for this one also? My husband does not think we should send them out, but I can't see why the arrival of this second baby is any less important than the first."

Answer: I think it is true that the arrival of a first baby is always momentous news. Reports of others are taken each time more casually. However, there is no rule against sending announcements no matter how many times there may be occasion to do so. In this particular case it seems to me that after eight years, a second baby would cause quite as much interest as did the first.

"Dear Mrs. Post: My husband and I received an invitation to a large semipublic dinner. The invitation specifies "Black Tie." Will you please tell me exactly what this means?"

Answer: "Black Tie" means that the men are expected to wear tuxedos and the women not too elaborate evening dresses.

Area Folks End Vacations

Mr. and Mrs. Smith Falconer of Hickory Grove road have returned from a two week visit to Phoenix, Ariz. where they visited their son and daughter-in-law, Mr. and Mrs. Smith Falconer Jr. and their 15-month-old granddaughter.

The Falconers also spent several days in Tucson, Ariz. and Nogales, Mex.

★ ★ ★

Mr. and Mrs. Robert W. Emerick and sons, Robert and Richard of Birmingham have returned from Miami Beach, Fla., where they were guests at the Surf Club. They also visited Birmingham residents, Mr. and Mrs. George A. Lyon Jr. and family on Bimini.

★ ★ ★

Dr. and Mrs. Donald Strauss of James K boulevard spent the holidays visiting their son and his family, Arden Strauss, of San Diego, Calif. Dr. Strauss has returned to the city, and Mrs. Strauss will remain in San Diego for several weeks.

★ ★ ★

Brant Cotterman has returned to Michigan State University after spending the holidays with his parents, Mr. and Mrs. Don R. Cotterman of West Iroquois road.

His houseguests were his roommate, Frank Mehwald of Cleveland, Ohio; Barbara Tahlor of Battle Creek and Sharon McKenzie of Cassopolis.

Bob Cotterman returned to Ft. Leonard Wood, Mo.

★ ★ ★

Former Pontiac residents, Mr. and Mrs. DeVere Games (nee Elizabeth Waterbury) of Clarkston announce the birth of a son, Martin Scott, Dec. 21 at Pontiac General Hospital.

Grandparents are Mr. and Mrs. Edwin J. Waterbury of Mark street and Mr. and Mrs. Albert F. Games of Dover road.

Job's Daughters Bethel 5 Installs New Officers

Officers for the coming year of Pontiac Bethel 5, International Order of Job's Daughters, were installed Saturday evening at Masonic Temple.



KIKI JANE SEKLES

New officers are Kiki Jane Sekles, honored queen; Linda Olds, senior princess; Sharon Nichols, junior princess; Carolyn Mills, guide; Karen Antolich, marshal; Sharon Burklow, chaplain; Ellen Cornell, first messenger; Sandra Schmidt, second messenger; Edwina Skelley, third messenger; Pat Rahja, fourth messenger; and Ruth Ann Webster, fifth messenger.

★ ★ ★

Others include Dorothy Boardman, musician; Judy Hunt, recorder; Cynthia Hiltz, treasurer; Irene Reed, librarian; Susan Hiltz, inner guard; Carol Wilson, outer guard; Sandra Bronson, senior custodian; and Vickie Landsparger, junior custodian.

★ ★ ★

Installing officers were Fran Sekles, Kay Lee, Mary Moore, Jane McCune, Barbara LeCornu, Janet Kneale, Kay Bowman, Virginia Sheehan, Kim Nixon and Loretta Tsatsanis.

Mrs. Nicholas Samouris sang the solo, "The Lord's Prayer."

Your Coiffure, Make-Up Have Proper Places

Make-up and coiffures have their proper time and place. And the girl who sets out for the office in the morning wearing heavy eye make-up and an elaborately-curled bouffant hairdo is out of tempo.

She attracts attention, all right, but it's not complimentary. She looks every bit as silly as the girl who turns up at a party with a dash of lipstick, her hair slicked back, wearing tweeds. Neither girl has learned the fun of suiting clothes and make-up to the occasion, then forgetting about both. They're inclined to be self-conscious because they're vaguely aware that something is wrong.

This is a day and age in which make-up techniques and the right clothes are available to everyone who really is interested.

Dear Abby: . . .

This GI Is Morally Bankrupt, Let the Army Deal With Him

By ABIGAIL VAN BUREN

"DEAR ABBY: Some girls get into trouble because they "know too much"—but ours (age 15) got into trouble because she didn't know enough.



ABBY

A soldier stationed near here (age 20) got her into trouble and we had a talk with him. He said he had to get his parents' consent to marry but he stalled five weeks. I finally went to his C.O. and got his home address. I wrote his mother explaining everything as one mother to another, but she didn't even have the common courtesy to answer my letter.

"After three months we practically dragged this boy to our clergyman and it came out that he was already married and a father. Our daughter begged us not to prosecute him, but how can we let him go free after what he's done to her? Please give us some advice. We are half-crazy.

NO SIGNATURE

DEAR NO: The boy is morally bankrupt. See his Commanding Officer and give him the facts. He should be dealt with according to military regulations.

★ ★ ★

"DEAR ABBY: What do you think of a man who includes his mother in all his dates? And what do you think of a mother who asks to be included?" — DISGUSTED

DEAR DISGUSTED: I think they deserve each other.

★ ★ ★

"DEAR ABBY: We've been married 12 years and I have a wonderful wife, but she treats me like a child. She makes me eat everything on my plate whether I like it or not and she tells me to go to bed when I'm not sleepy. We both work and have no children and there is nothing we want that we can't have, but the way she treats me keeps me from being happy. I am a peace-loving man and don't like loud arguments in the house. How can I change my wife?" — QUIET MAN

DEAR QUIET: It's time you made a little noise. You won't change your wife but you can change your tactics. Tell her gently, but sweetly and firmly that you will not be "put to bed" and all the rest of it. When she knows you mean business, she will back down — and probably like it!

"DEAR ABBY: Please straighten this out once and for all. My parents have both remarried and both have children from their second marriage. My mother says that her children by my stepfather are my half-sisters and my stepfather's children by his first wife are my stepbrothers, and my father tells me that his children by his second wife are my stepsisters and brothers.

"Now how about the new baby from my mother and my stepfather? Is he my half-brother or my stepbrother? Thank you." — ALL MIXED UP

DEAR ALL: The children of your mother by your stepfather and the children of your father by your stepmother are all half-sisters and half brothers. The children of your stepmother (and stepfather) are stepsisters and stepbrothers.

★ ★ ★

CONFIDENTIAL TO ARLENE: You are "mature" when you can do what you OUGHT to do whether you want to do it or not.

★ ★ ★

For a personal reply, write to Abby in care of this paper. Enclose a self-addressed, stamped envelope.

Need 6 to 11-Year-Olds

PCH to Stage 'King and I'

If you have children between six and 11 years of age with some singing ability, who would like to be in Pontiac Central High School's production of "The King and I", you are invited for tryouts Wednesday and Thursday.

Garth Errington, drama coach, states that there are openings for 11 talented children, and that identical twins, either boy or girl are also needed. The play will be given in the spring at Pontiac Central High.

Tryouts begin at 3:30 p.m. on both days. Those selected will play the part of Siamese children.



Pontiac Press Photo

Mrs. L. Jerome Fink of Ottawa drive puts the finishing touches on one of her oil paintings. A volunteer worker and the busy mother to an American Field Service student and four children of her own, she still finds time to keep up with her painting. She and her family also do handicraft work together.

Chairmen Appointed for Event

Committees for a card party to be held Feb. 4 at Roosevelt Masonic Temple were named when Areme Chapter No. 503, OES, met Monday evening at the temple.

★ ★ ★

Mrs. Eugene Perkio was appointed chairman. Others helping include Mrs. Edward Pritchard, cochairman, Mrs. Harry Lunsford, Mrs. William Cox, Mrs. Clarence Rush, Mrs. Victor Bodamer, Mrs. Daniel Peterson, Mrs. Gladys Holliman, Mrs. G. R. Scharf, Mrs. Arthur Webster, and Mrs. Paul Richardson.

OTHER CHAIRMEN

Additional chairmen are Mrs. Harry Miller, Mrs. Albert Kugler, Mrs. Joseph Waring, Mrs. Frank Waring, Eugene Perkio, Harry Eaton, Clarence Rush, Mrs. Harry Eaton and Mrs. Raymond Boatright.

Betrothals Told



MOSHOULA D. ATHANAS

Mr. and Mrs. John Z. Athanas of Beach street announce the engagement of their daughter, Moshoula Despina, to Nicholas Yaksich III, son of Mr. and Mrs. Nicholas Yaksich of Detroit. He is now serving with the U.S. Army in Hanau, Germany. No wedding date has been set.



LINDA ROBERTSON

Mr. and Mrs. Richard Robertson of Euclid avenue announce the engagement of their daughter, Linda, to Kenneth R. McClintock Jr., son of Mr. and Mrs. Kenneth R. McClintock of South Parke street. No wedding date has been set.

Women's Section

Old Cloths Replaced by Sponge

Today's synthetic sponges create a gay splash of color in the kitchen and bath, and are as versatile as they are colorful. Replacing the dismal cleaning cloth, these products of modern chemistry are pretty enough to be left on display—even when guests arrive.

★ ★ ★

Now a new sponge, is designed to stay soft whether wet or dry—thereby enabling it to tackle innumerable tasks throughout the house, including polishing silver and waxing.

These foamy plastic sponges have an attractive translucent quality, and come in a variety of useful shapes and sizes.

★ ★ ★

Even heavy wax rinses away quickly, leaving the sponge fresh and new looking in seconds. They are mildew-proof and will not retain odors or bacteria.

★ ★ ★

Bright colors and soft textures make these sponges particularly attractive to children, and provide an easy way to get the younger set into the habit of cleaning up after a bathtub boat race or an afternoon cooky raid.

Ammonia Aids Neglected Oven

Cleaning baked-on foods from the oven interior needn't mean hours of damaging scraping and frayed tempers. Use a soaped scouring pad with light pressure, or a household ammonia cleanser, then wash well with detergent or soap.

For long neglected ovens, try placing a small saucer of ammonia or an ammonia-soaked cloth in the oven, leaving it overnight. By morning, caked foods will be loosened and the oven easier to clean.

Beth Jacob Group Host to State Board

Temple Beth Jacob Youth Group was host for a meeting of the Michigan State Temple Youth board during the past weekend.

The youth group gave the Sabbath evening service Friday. Donald Barnett, president of the Pontiac group, delivered the sermon.

★ ★ ★

Following the service, Benjamin Morris of Jackson, president of the state group, and his executive board gave talks on the relationship of the state to the local group.

Saturday, the state board met and that evening Stanton Walker held a party for the board at his house.

Board members returned home Sunday after a brunch at the Temple.

★ ★ ★

Michael Nosanchuk was in charge of the program Friday evening, and Marcey Agree set up housing for the board. Marilyn Ketchell arranged transportation to and from the temple.



MR. and MRS. ELEAH PATTEN

Married 50 years ago today were Mr. and Mrs. Eleah Patten of Augusta avenue. They were honored Sunday at an open house reception given by their son and daughter-in-law, Mr. and Mrs. E. G. Patten of Woodbridge street. About 70 guests attended. Mrs. Joseph Green and Mrs. Peter Niemi assisted. The Pattens have been Pontiac residents about 40 years. They have four grandchildren. Out-of-town guests were from Royal Oak and Toledo, Ohio.

An average city in the U.S. uses 162 gallons of water per day for each person living there.

LEARN to KNIT

Evening Classes

Mon. & Tues.
6 to 9

DAYTIME CLASSES DAILY

The Knitting Needle

452 W. Huron FE 5-1330

TRAINS

Lionel Equipment
Up To 50% OFF

Authorized Factory Service

TASKER'S

Sales & Service Year 'Round
63 W. Huron St. FE 5-6261



Matched Gold Wedding Rings
Both For $12.95
Easy Terms

Georges-Newports

Jewelry Dept.
74 N. Saginaw St.

It's Only 8 Weeks

Marathon Is a Shove to Beauty

By JOSEPHINE LOWMAN

ARE YOUR NEW YEAR'S RESOLUTIONS STILL WARM? I am sure that you made them in good faith and with every intention of living up to them. However, life has a way of slipping up on us in the form of that old devil **PROCRASTINATION.**

With the new deal and the hope and optimism which the New Year brought us, we glowed with good intentions. Has life gotten hold of you and caused you to put off from day to day the self-discipline which is necessary in order to put your resolutions into effect?

I am sure that many of you determined to become lovelier looking, to lose that aging overweight, to remedy or improve any defects in beauty you may have.

Well, I am here to give you a not too gentle shove with my 8-Week Self-Improvement Marathon which I am offering you this week. The idea is to see how much you can improve your appearance, with my help and direction, during that length of time. Next August I will print a few letters from Marathon winners.

You COULD reduce on pie a la mode. You could eat nothing else but that and still lose if you counted the calories and held them to 1,200 a day but I hate to think what you would look like and feel like.

The point I am making is that it is not the kind of food you eat but the number of calories that food brings you which dictates your weight. When the calorie intake is cut it is even more essential than ever to take special care that you get the vital materials for health in your daily menus. Eat a well-balanced diet with milk, eggs, and lean meat, fresh fruit, vegetables and baked potatoes and some whole grain foods. You can cut out desserts and "trimmings" of all sorts without damage. You can cut down on fats and take smaller portions. You can eat quite well on 1,200 calories a day.



It is not the kind of food you eat but the number of calories that food brings you which dictates your weight.

* * *

If you join Marathon, you will be in good company, and have lots of it. Judging by the mail which is pouring in. If you would like to get started, send 10 cents and a stamped, self-addressed envelope with your request for the 8-Week Self-Improvement Marathon Booklet. Address Josephine Lowman in care of this newspaper.

Situps Are Big Aid to Reduce Waist, Stomach

Most women would give a fortune to get rid of that so-called spare tire around the middle.

Actually, all they need do is exercise, and perhaps push themselves away from the table when dessert comes.

* * *

Situps are especially good to strengthen stomach muscles and help trim the waist. Remember. Don't cheat and lift your feet off the floor as you sit up.



Glamorous wardrobe for the new grown-up doll Santa brought! Easy to sew, pattern includes shirt, slacks, coat, hat, robe, skirt, blouse, petticoat and dress. Be thrifty—use remnants. Tomorrow's pattern: Misses' apron.

Printed Pattern 4547: For slim, grown-up dolls 10½, 18, 20, 22 inches tall. State size.

Printed directions on each pattern part. Easier, accurate.

Send 35 cents in coins for this pattern—add 10 cents for each pattern for 1st-class mailing. Send to Anne Adams, care of The Pontiac Press, 137 Pattern Dept., 243 West 17th St., New York 11, N.Y. Print plainly name, address and zone, size and style number.

Good idea for wear with a bulky sweater: a button down fill-in in white, cut like a little vest. Goes under a bulky blouse.

A flirtatious note from Paris: A black mask at the end of a short stick. French women use the mask like a fan.

ONE DAY ONLY — AS SEEN ON TV —

SEW 'N SAVE FABRIC SHOP

Presents –

Springmills Fabrics for Spring – a Fashion Show –

At Its

TEL-HURON SHOPPING CENTER STORE

WEDNESDAY, JAN. 7 – 1:15 P. M.

You saw it Monday on "The Lady of Charm" program — see it now at our shop — all of the exciting new spring fabrics and fashions —

Featuring:

DAZZLE—fine combed drip dry broadcloth 98c yd.
ROBEST—little or no iron Fashion Prints 98c yd.
RAVISSE—the newest in combed lawn .... 98c yd.
SPRINGKNIGHT—
Drip Dry Broadcloth Prints ..... 69c yd.
ROQUETTE—Fine Polished Cotton ..... 98c yd.
Solids to match only ..... 59c yd.

DON'T MISS THIS EXCITING SHOW

SEW 'n SAVE FABRIC SHOP Ph. FE 5-4457
TEL-HURON SHOPPING CENTER

STORE-WIDE SALE

clearance priced

SHOES FOR THE FAMILY



MOMS! DADS!
Lass or Lads!
You'll RAVE
How You SAVED! . . .

if you scurry — hurry! — to the BIG, BIG STORE-WIDE CLEARANCE That's OFFERING BIGGER-THAN-EVER BARGAINS on FAMOUS BRAND and SPECIAL HIGH QUALITY FOOTWEAR.

Come — See — Save

HALL'S SHOE MART 7605 Highland Rd. (M-59) at Williams Lake Rd.

Mon.-Thurs., 10 A.M.-6 P.M.; Fri.-Sat., 10 A.M.-9 P.M.; Sun., 11 A.M.-4 P.M.

JAX DRY CLEANERS

First in City of Pontiac

2 DRIVE-IN WINDOWS

FOR FAST EFFICIENT SERVICE IN YOUR CAR

FE 8-8791

ALSO PICKUP and DELIVERY SERVICE

896 Joslyn

Across from Pontiac Motors Engineering Bldg.



JACK PRASIL
Owner

Planning a Vacation

Before leaving on your vacation, protect yourself against the hazards of theft at home, while you are away and also while you are on the road.



Complete Theft Coverage for 1 Year $19.95 a $1,000

Be Sure You Are Well Insured!



Kenneth G. HEMPSTEAD INSURANCE

102 E. Huron St. FE 4-8284

Time Comes to Break Away From Children

By RUTH MILLETT

He is 65 years old, and his grown children are raising a fuss because he is thinking of marrying again.

He writes: "I loved my wife who died three years ago and I was good to her. But I've been lonely living alone and now I've met a widow who is a fine woman and we have grown very fond of each other.

* * *

"But my children are dead set against my marrying and have hinted that she is only marrying me for my money. How can I convince my children that they are wrong about this woman?"

Why try? After all, they aren't being very complimentary in hinting that the only reason this woman would marry you is because of your money.

They are being pretty selfish in refusing to see that you have a right to the companionship of marriage, instead of living out the rest of your years alone.

They are taking a lot on themselves to try to tell you, their father, what you ought to do.

Don't argue with them, quarrel with them or worry about their attitude. If you have found someone you want to marry and who wants to marry you, go ahead and get married.

You're certainly old enough to know your own mind and young enough to do as you please, instead of letting your children boss you.

* * *

Just as young people have to break away from the domination of their parents, parents sometimes have to break away from the domination of their grown children.

It sounds as though it is your turn to say, "I have to lead my own life and do what I think is best for me."



JEAN SMITH

Mr. and Mrs. Howard Smith of Chipman street announce the engagement of their daughter, Jean, to Frederick Gaff. He is the son of Mr. and Mrs. Frederick Gaff of Eastwood avenue. No wedding date has been set.

GETTING MARRIED?

—as specialists in Formal Wear Rentals, you are assured that the Groom and his men will be correctly dressed and custom fitted in the finest quality garments.

HARWOOD CUSTOM TAILORS

908 W. Huron At Telegraph



871

SIZES 2—10

by Laura Wheeler

Easiest embroidery — simplest sewing — prettiest dress for daughter! Opens flat—ironed in a jiffy! Use remnants; make with or without embroidery.

Pattern 871: Children's sizes 2, 4, 6, 8, 10. Tissue pattern; embroidery transfer. State size.

Send 35 cents (coins) for this pattern — add five cents for each pattern for 1st-class mailing. Send to The Pontiac Press, 124 Needlecraft Dept., P.O. Box 164, Old Chelsea Station, New York 11, N.Y. Print plainly name, address, zone, pattern number, size.

Send for a copy of 1959 Laura Wheeler Needlecraft Book. It has lovely designs to order: Embroidery, crochet, knitting, weaving, quilting, toys. In the book, a special surprise to make a little girl happy — a cut-out doll, clothes to color. Send 25 cents for this book.

Until the U.S. Bureau of Standards came along to straighten out the mess in the early 1900's, electric bulbs and sockets came in 175 different thread sizes.

MOLLS

for Outstanding Fabrics

Such an array of fabrics . . . you are sure to find just the right one, at the price you want to pay! Choose from:

Damask Types	$3.50 to $5.00 yard
Linen Types	$2.50 to $6.50 yard
Sheers, Plain or Print	$2.00 to $5.50 yard
Cotton Solids	$2.00 to $3.00 yard
Cotton Prints	$1.50 to $3.00 yard
Rayon and Cotton Solids	$2.00 to $3.50 yard
Rayon and Cotton Prints	$1.50 to $3.50 yard
Chintzes and Glosheens	$1.59 to $2.25 yard
Upholstery Fabrics	$4.00 to $20.00 yard
Boucle & Textured Fabrics	$2.00 to $5.00 yard

And, if you can't find your choice in our large stock, we have hundreds of samples from which we can order.

OUR SPECIALTY

Custom-Made Draperies and Slipcovers

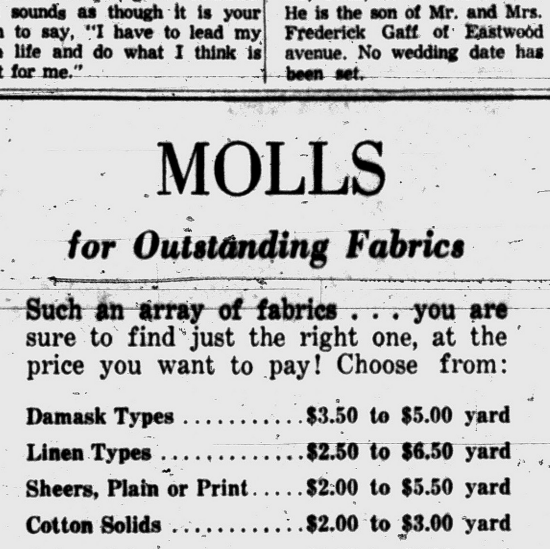

See Our

FABRICS and WORKMANSHIP

on Display in

Four Model Homes

at

Westchester Village

Off West Maple on Westbourne, ½ Mile East of Lahser Road

Molls FLOOR COVERINGS DRAPERIES BEDSPREADS

1666 South Telegraph FE 4-0516

Park Right at the Front Door!

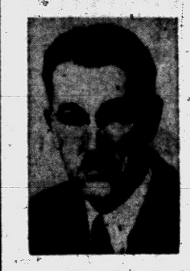

Dr. Stanley W. Black

—OPTOMETRIST—

Now Located at

3513 ELIZABETH LAKE RD.

1 Block West of M-59

Corner of Cass Lake Road, Pontiac

OVER MAC'S DRUG STORE

Formerly of Rochester

EVENINGS BY APPOINTMENT

Phone FE 2-2362 Closed Wednesday

Say Ladies

Fit Chairs to Husbands

Proportioned right — to seat him comfortably. Styled right — to suit you decoratively.

You Select Cover and Style — We Build It for You!

Elliott's of Waterford

ORlando 3-1225

MARY KING SALON



ORA OBRECHT

Specializing in Hair Styling and Permanents

Complete Beauty Service

152 N. Perry FE 2-3053

A January Clearance Sale!

Winter Coats

Regular to $110

$48 - $58 - $68

Better Dresses & Separates

$10.90 - $17.90 - $22.90

COCKTAIL DRESSES 20% OFF

Skirts

Regular to $17.95

$5.90 - $7.90 - $10.90

Sweaters

Full Fashioned Bulkies and Italian Knits
Regular to $14.95

$5.90 and $7.90

Belts - Gloves - Jewelry - Blouses

1/3 to 1/2 Off

Attend Alvin's Style Show at the Kingsley Inn Tomorrow Noon. Call MI 4-1400 for Reservations.

Alvin's

HURON at TELEGRAPH

Mon., Thurs., Fri. 10 to 9—Tues., Wed., Sat. 10 to 6—Sunday 2 to 5

ONE COLOR

The Real Fight—to Form a Stable Government

Can Fidel Castro Weld 9 Rebel Factions?

By WARD CANNEL
NEA Staff Correspondent

NEW YORK — Behind the simple label of rebel victory in Cuba are the nine separate and distinct groups that have united under Fidel Castro and the 26th of July Movement.

Today, after five and a half years of guerrilla warfare, the complete victory over the Batista dictatorship may mean the defeat of resistance unity and the beginning of a scramble for power by the people who have waited for this day.

★ ★ ★

"We are," said a spokesman in Cuban rebel headquarters in New York, "one of the few peoples in modern times whose volunteer citizen army has defeated the regular army. But have we defeated the law of history: there has never been a revolution without a counter-revolution?"

It is not surprising to hear this kind of talk among Cuban rebels. The revolt itself has been led, shaped and inspired largely by Cuba's middle class: doctors, lawyers, merchants, students.

Fidel Castro himself embodies the spirit of the revolution. He is the son of a Spanish immigrant who worked on a sugar plantation until he had enough money to buy his own land.

At his death, the Castro estate was valued at $448,000. Fidel's share: about $80,000. Even by Cuban standards, this kind of bank account places Castro no higher than upper middle class.

★ ★ ★

And his place in the revolution is as typical. With only a handful of followers, he has lived for most of the past five years in the rugged Sierra Maestre Mountains in Cuba's eastmost Oriente province, directing the sniping and delaying tactics used against the Batista government.

It has been a revolution by amateurs — considerably different from army sergeant Batista's revolt which employed professional soldiers. Castro's attacks with home-made bombs often failed. A general strike called for last April never came off. Rebel casualties were usually higher than government losses. Arms shipments were intercepted by Batista. Family disagreements between Fidel and brother Raul, one of the movement's commandantes, often erupted.

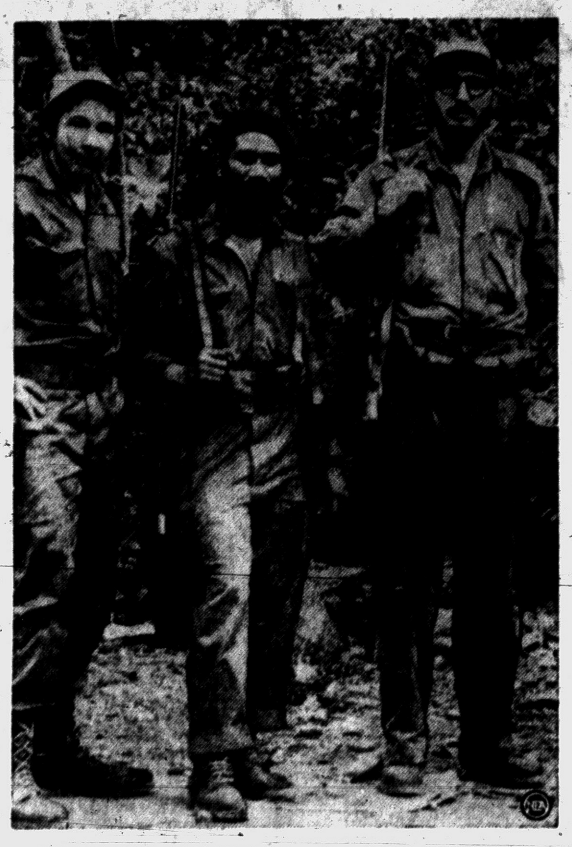

OUT OF THE JUNGLE NOW — But many complicated problems remain for Cuban rebel leader Fidel Castro (right) and his supporters such as brother Raul Castro (left) and Juan Almeida, a guerrilla leader.

Only with the help of the middle class did Castro manage to survive with his back to the sea wall.

The Provisional President of the new government in Havana, Dr. Manuel Urrutia, is part and parcel of the same kind of middle class rebellion. He is a graduate of the University of Havana, a lawyer and former judge in an Oriente Province court.

According to the Pact of Caracas, signed last August by all Cuban revolutionary groups, Urrutia was named unanimous choice for Provisional President — a formal step that gave the middle class leadership.

This is something new on the face of this lush island an air hour away from Florida where brutalizing government by chief and army has been the tradition. If the new government can take hold, its adherents say, historians may some day draw parallels between the movement of July 26, 1953, in Santiago de Cuba and July 4, 1776, in Philadelphia.

It was on July 26, 1953, that a poorly armed band of rebels attacked the Fort Moncada in Santiago without any more reason than a desperate weariness of the dictatorship.

And from this futile, bloody attack the revolution took its name. But one spokesman at rebel headquarters in New York explained:

"July 26 is only the symbol of resistance against tyranny. It is the fight for freedom. It is not a way of life after the victory."

What worries this leader and others in the movement is the wide spectrum of causes that make up the nine separate rebel groups united by the tyranny of Batista under the banner of Castro.

★ ★ ★

There are: the Directorio — professional men; the Auténticos—followers of former President Dr. Carlos Prio Socarras; the students who left the University of Havana last year; the followers of individual leaders like De Varona, Bisbe, Rodon, Carrillo, Villaverde.

And in the background is the Civic Resistance Movement led by Dr. A. M. Santos Bush. This group refused to carry guns or grenades, but dedicated itself to building an underground railway of shelter, medical aid stations, money collections and smuggling in the cause of the rebellion.

In addition, there are the guerrilla commanders themselves — used to independent action and accepting leadership only to make sure of victory.

Each group and each leader, rebel hierarchy expects, will want its own ends served.

For this reason, rebel headquarters in Cuba has prepared a list of authoritative names — a handful of men who may speak for the July 26 movement: Fidel Castro, Commandante Diego, Armando Hart, Jose Lanusa.

No promises, statements, pacts or plans by anybody else outside of the provisional government will be accepted.

Neither will any agreement with a military junta — the remainder of the army leadership that Batista led — be tolerated.

In addition to gaining unanimous approval for his Provisional President Urrutia, Fidel Castro has made one other step to maintain the unity of the rebels by promising his volunteer army a place as the nucleus and leadership of the new Cuban Army.

Is it enough?

★ ★ ★

With the first flush of victory faded, and with 1,500 miles between them and the enormous happiness at home, the Cuban underground in New York is not too sure.

"We are a nation of individualists," a weary member said. "Our wealth comes from our sugar, our gambling casinos — in short, our ability to deal with others. We are like an important corridor, but a corridor nonetheless. And it is difficult to have a secure family life if you live in a busy corridor."

Vet Preference Policy Remains

Civil Service Denies Halting Point Bonus; No Change Envisioned

LANSING (UPI) — The Civil Service Commission said today there has been no change in its policy of giving job preference to veterans and none was anticipated without consulting various veteran organizations.

★ ★ ★

Rep. Don Pears (R-Buchanan), Speaker Pro Tem of the House of Representatives, said he heard reports the commission no longer gave preference to veterans.

"We still add 10 points to veterans' scores if they pass the test," said C. J. Hess, deputy director of Civil Service. "There is a 15-point bonus for disabled veterans."

Hess said the question is brought up "from time to time" by non-veterans who think the bonus gives too much of an advantage.

★ ★ ★

"But the policy, which has been in effect about a year, has not been changed," he said. "And the commission would not take action of this sort without consulting the various veterans' organizations."

Machine Takes Paper Money, Scans Bills

ST. LOUIS (UPI) — National Rejectors, Inc., has come up with a currency detector which permits the use of paper money in vending machines.

The company, world's largest manufacturer of coin machine slug rejectors and other coin handling mechanisms, unveiled three machines at the recent National Automatic Merchandisers Association here.

One enables the customer to buy more than one product at more than one price, with the use of paper money. Another could provide a wide variety of ticket sales services for commuter railroads, theaters and other businesses which dispense tickets.

★ ★ ★

And the third, called a "comcoud be used for sending communications such as telegrams, cablegrams, long distance telephone calls and other messages.

John Gottfried, president of the company, said the devices utilize an "electronic scanning method" to detect paper money, and to accept or reject it. Patents are still pending.

The word "atom" comes from the Greek atomos, meaning "not cut" or indivisible. Atomic theory was expounded as early as 400 B.C. by the Greek physical philosopher Democritus.

Sugar Situation in U. S. Stable Despite Revolution

By SAM DAWSON
AP Business News Analyst

NEW YORK (AP) — Sugar is one commodity whose price is closely watched and regulated by the U.S. government.

What happens to Cuba's crop as Fidel Castro takes over could affect the supply and price here, but not to the extent it might if such regulations didn't exist.

That is because Cuba is allowed to send only part of its normal crop here, and because chances of getting more sugar from other areas are excellent.

★ ★ ★

Last year Cuba sent 3½ million short tons of raw sugar here. Its quota this year—out of a total estimated U.S. consumption of 9¼ million tons—is set at just over 3 million tons. The Cuban Sugar Institute estimates this year's crop there—if harvested and marketed without hitch—should be just under 6 million tons. That would make plenty and to spare for the U.S. market.

The United States regulates sugar sales under a law designed to keep domestic cane and sugar beet growers as happy as possible while still letting our offshore possessions and our allies maintain their economies.

Before the sugar harvests start the U.S. Department of Agriculture has the duty of estimating how much Americans will consume during the year. It then divides that by formula among the suppliers—the domestic sugar growers, Cuba, Hawaii, Puerto Rico and the Philippines.

Their harvesting and refining is then tailored to these quotas and to their own estimates of how much more sugar they can sell in markets other than the United States.

★ ★ ★

If American consumption drags, the Department of Agriculture lowers the quotas allowed into the market, and thus drooping prices are revived.

If consumption exceeds the quotas—which happens more often than not, since the original estimate is usually set low — the quotas are raised, making up the shortage and killing any boom in prices.

Time has not erased the basic similarities of dogs and wolves. Both species gestate in about 63 days, can crossbreed, and produce fertile offspring. Dogs and wolves fall prey to the same parasites and diseases.

1st Fire Company Receives Charter One Day Late

KULPTOWN, Pa. (AP) — For two years David Kennedy, a plumber, toiled in his spare time to build a one-story frame and cement-block home in this eastern Pennsylvania community.

★ ★ ★

It was ready as a Christmas gift for his wife and 21 month-old son. The family moved in Christmas Eve.

Monday a fire destroyed the house when firemen from neighboring communities were too late to save it. The Kennedy's lost everything.

★ ★ ★

And Monday a judge granted a charter for Kulptown's first fire company, although township officials had objected to the extra tax burden.

One of the sites under consideration for the proposed fire house adjoined Kennedy's house.

Lead Pipe Slaying Brings Life Terms

DETROIT (AP) — Three Detroit men were sentenced to life imprisonment yesterday for the lead pipe slaying of an elderly man.

Given life terms by Recorder's Court Judge Joseph A. Gillis were Robert N. Brown, 34, William V. Turner, 28, and Andrew Kentrick, 29.

"Crimes like this make a person believe in capital punishment," Gillis said as he passed sentence.

The three were convicted of slugging Jacob Kogan, 81, with a piece of lead pipe during a $22 cleaning shop robbery Dec. 18.

Church Attendance Sentence for 3 Boys

WAYNESBURG, Pa. (AP) — A Greene County judge has sentenced three teenage boys to attend church every Sunday for the next year. The boys had pleaded guilty to burglarizing a home.



IT COULD HAPPEN TO YOU! When a car stands in Winter cold, moisture from the air can collect in the low points of the gas line—freeze it shut—stop the flow of fuel. You're stopped until a tow-truck comes!



THIS WON'T HAPPEN TO YOU with Standard Gasolines with DE-ICER. Standard's De-Icer prevents gas-line freeze! Get it at NO EXTRA COST, in Gold Crown Super-Premium and Red Crown King-Size Regular—plus fast starting and protection against cold-engine start-up wear. Drive worry-free!



You expect more from Standard...and you get it!

Use Your STANDARD CREDIT CARD for Purchases of HEATING OILS with "STA-CLEAN"
TOM KIGER — CLAUDE LESSEL — F. G. IRISH — WALT SOLDEN
95 WEST PIKE STREET
Motor Oils . . . . . Industrial Oils and Lubricants
Phone FE 4-1584
STANDARD

MORTGAGES

Why? — Improve Your Home
Pay Off Existing Mortgages
CONSOLIDATE ALL BILLS

What? — 6% Interest Rate
Repayable 12 Years
Open End Benefits

When? — NOW!!!
Our Phones Are
Open 'til 8:00 P. M.

Where? — BIG BEAR
92 WEST HURON ST.,
PONTIAC, MICH.

How? — CALL FE 8-6553
FOR FREE APPRAISAL

THE PONTIAC PRESS

TUESDAY, JANUARY 6, 1959 PONTIAC, MICHIGAN THIRTEEN

Study Building Problems in 2 Area Communities

Shopping Sites Concern Milford

No New Action Taken on Construction of Two Centers in Village

MILFORD — With no official business scheduled at last night's regular meeting, council members had an informal discussion on the proposed shopping center in the village.

A Detroit firm, represented by Highland realtor Edward Steele, wants to build a 14-store shopping unit at the north end of Milford.

The area is now zoned heavy commercial and would have to be rezoned commercial before construction on the center could begin.

At the other end of town, Leman Kain of the Circle Realty Co. has had plans for a shopping center approved by the village council, providing he erects 60 new homes in his subdivision here first.

Although the property, located along General Motors and South Milford roads, is zoned for a shopping center, the 60-home stipulation has slowed that project down.

★ ★ ★

Kain has objected to the stipulation before some of the council members, but he has not yet presented a formal complaint, according to Village President Joseph Gerrard.

A committee is expected to present recommendations on the north side shopping center at next week's regular meeting.

Another question raised at last night's meeting was: "If two new shopping centers are constructed at either end of Milford, what will happen to the present business section?" Village council members and local merchants are considering the problem.

Waterford Schedules Polio Clinic Thursday

A "first-shot" polio clinc will be conducted at the Waterford Village School from 5:30 to 7:30 p.m. Thursday, according to chairman Mrs. Lloyd Smith.

Co-sponsored by the Parent-Teachers Association and Dr. William Crommett, the clinic will accommodate all children and adults in the area.

Registered nurses Mrs. Virgil Mooney and Mrs. Clement Berden have voluniteered their services.

The second clinic will be held in February, and the third-shot will be given individually in October, Mrs. Smith said.

Farmers' Taxes Rise 7 Pct. in Year of 1958

WASHINGTON (AP) — Farmers were paying 7 per cent higher taxes on farm land by the end of 1958 than a year earlier, an Agriculture Department report showed today.

Land taxes were nearly five times as high by the end of the year as the average for the 1910-14 period.

Gales Flay Both Coasts, Causing Death, Injuries

From Our News Wires

A wave of cold, arctic air drove into the East in the wake of damaging gale winds Tuesday, and the season's worst storm lashed the West Coast with heavy rains and 100-mile-an-hour winds.

As the core of the cold air pushed into the East during the night, temperatures plunged to below zero in New England and ranged in the 20s as far south as upper Florida.

Wind gusts of up to 75 miles per hour in advance of the bitter cold pounded New York City and its suburbs Monday, upsetting two airplanes at La Guardia Airport and causing a harbor collision between a Staten Island ferry and a barge.

Eighteen persons were injured when the ferry boat carrying 1,800 commuters from Manhattan to Saten Island was rammed broadside in New York Harbor by a gasoline barge cast adrift by gale-force winds.

The ferry, the Tompkinsville, completed its voyage to Staten Island, where two ambulances were waiting to remove the injured to a hospital. Several police launches and coast guard craft escorted the disabled ferry.

The double-decked ferry, which has a capacity of 2,500 passengers, was about half way between the Statue of Liberty and Staten Island when it was struck amidships on the starboard side by the barge Texaco. The impact, which ripped a huge hole in the ferry's side, knocked scores of passengers to the deck and broke several windows.

A number of people in New Jersey and New England were hospitalized with possible broken bones, cuts, and head injuries when the gusts blew them down on sidewalks. Most were women.

A man in New Jersey office was cut when a nearby window blew out and showered him with glass.

Another freak aspect of the gales was in Newark, N. J., where 21 burglar alarms were set off and had police hurrying about until they could be shut off.

Plate glass store windows were smashed throughout the Northeast. Signboards and chimneys were felled.

A wintry storm also battered northern California Monday, causing widespread damage and at least one death. Lawrence R. Ostertag, captain of a crab boat, was swept overboard in high seas and drowned in Humboldt Bay.

★ ★ ★

At least 44 deaths around the nation have been blamed on the weather since the storm hit during the New Year's holiday.

Kansas recorded eight deaths, Oklahoma seven, Indiana, Missouri and New York five each, Iowa four, Illinois three, Wisconson two, and Tennessee, Georgia, Louisiana, Pennsylvania and California one each.

The intense cold in the nation's interior relented somewhat during the night as a strong warming trend swept out of the Rockies into the plains, the Great Lakes, Ohio Valley and Lower Mississippi Valley.

The cold air also brought heavy snow to sections of western New York state, blocking roads with six-foot drifts and cutting speeds on the New York thruway for a time to 35 miles an hour.

A 60-mile-an-hour wind gust tipped a huge airliner back on its tail at La Guardia Airport. The 43 persons aboard escaped injury and damage to the plane was minor. The wind also flipped over a light private plane, injuring Miss Carla Granzow, 23, Des Moines, Iowa, a passenger.

A tree uprooted by the wind in Queens County, N.Y., landed on an elevated track, causing a half-hour subway snarl. The wind also ripped a 215-foot long metal roof from a subway station.

Firemen battling a rash of fires in New York Monday night were hampered by the winds and icy temperatures. About 150 firemen fought a Brooklyn tenement blaze and 100 firemen controlled a blaze in another four-story tenement building. No injuries were reported, but many tenants were rescued by aerial ladders.

Judge Adams Orders Books in Land Deal

Oakland County Circuit Judge Clark J. Adams yesterday ordered the former secretary-treasurer of Pontiac Teamsters Local 614 and several others to produce books so it can be determined whether Local President Leaun Harrelson has been cheated in a land transaction.

Louis C. Linteau, his wife, his mother, and Joseph Polina, maintenance superintendent of Motorcar Transport Co. in Pontiac, were ordered to bring in financial accountings Jan. 16 to the office of John W. Bell, Harrelson's attorney.

Harrelson filed suit in August claiming he had been gypped out of $5,700 by Linteau and the others after he entered into a three-way deal for the purchase of real estate, known as the Northridge Subdivision, in Waterford Township.

The Teamsters president claims he should have received one-third of the reported $17,000 profits, but only was paid $300 by Linteau after his initial investment of $833.

Suggest Repeal of Grand Jury

Supervisors' Committee to Get 13-Point Proposal at Meeting Thursday

The Supervisors' Inter-County Committee will be presented with a suggested legislative program of 13 points Thursday, including one recommending repeal of Michigan's one-man grand jury law.

A group of supervisors representing six southeastern counties met yesterday in Detroit to put the finishing touches on the 1959 program which, if approved by the SICC Thursday, will be presented to the Legislature.

★ ★ ★

It was Wayne County Supervisor Edward Conner who moved that individual boards of supervisors of the six counties take a stand against the one-man grand jury law.

Major criticism leveled was that recent use of such juries in Macomb and Wayne counties produced little results at a high cost to the counties.

If approval comes from the full committee, the Oakland board most likely will act on the recommendation at a meeting sometime this month.

Macomb County originally proposed amendments to the one-man grand jury law, which would have permitted witnesses to be accompanied by an attorney. Another amendment called for a strict accounting of county expenses.

★ ★ ★

Sensing a possible infringement between legislative and executive powers in this recommendation, supervisors yesterday decided to ask for the total repeal of the present one-man grand jury law instead.

30 Die, 100 Injured in Istanbul Blast

ISTANBUL, Turkey (AP) — Thirty persons were believed killed and 100 seriously injured in a thunderous explosion this morning that shattered two crowded four-story office buildings in old central Istanbul.

Three of the dead were passengers in a bus which was passing and was crushed by the debris.

Another four died in a coffee shop across the narrow street from the blast.



JENNY CAROLYN PRIEST

Mr. and Mrs. Glenn D. Priest of 2188 Devonshire Rd., Bloomfield Twp., announce the engagement of their daughter, Jenny Carolyn, to Lawrence P. Zaborowski, son of Mr. and Mrs. Robert Zaborowski of Chesterton, Ind. A June wedding is planned.

Hospital Patient Given 60 Days

Herman Kiefer Cracks Down on Man Who Smuggled in Whisky

DETROIT (AP) — Officials at Detroit's Herman Kiefer Hospital sought today to prevent a recurrence of what they termed drunken brawling among tuberculosis patients over the Christmas and New Year's weekends.

Seto Jone, 57, was sentenced yesterday to 60 days in the Detroit House of Correction for smuggling whisky to fellow patients.

★ ★ ★

Robert M. Dalton, business manager at the hospital, asked Traffic Judge John D. Watts that an example be made of Jone to discourage other patients.

In Recorder's (criminal) Court, Judge George Murphy placed Eugene Poloski, 30, and John Zupanich, 39, on probation for four months. Officials said they were found drinking and fighting last week with another patient.

Mrs. Irmgard Reich, afternoon superintendent of the hospital's TB division, said hospital attendants counted 42 whisky bottles, 8 wine bottles and 146 beer bottles and cans Christmas weekend.

She said most of this was smuggled into the hospital by friends and relatives of patients.

Nurses and attendants said they were threatened by drunken patients.

Dr. Joseph G. Molner, city health commissioner, said the drinking problem at Herman Kiefer "is no worse than it ever has been, nor any worse than in any other chronic disease hospital."

"We've had this problem for quite a while," he said. "It's an unfortunate thing — relatives bring in liquor to patients as a good will gesture but it turns out to be a problem.

"When you think of it, 40 or 50 bottles among over 1,000 patients doesn't sound so bad. We've tried everything under the sun to control it, but it's inconceivable that you could get it completely under control.

Truck Wreck Jams Farmington X-Way

A truck driver was injured and traffic was slowed to a crawl on the Farmington-Brighton Expressway early this morning when two trucks collided in Farmington Township.

Keith H. Tapley, 36, of Lowell, was reported in fair condition at Redford Medical Center with head injuries. His freight truck smashed into the rear of a steel carrier, overturning it and scattering steel across the highway.

The other driver, Joseph Jolly, 33, of Flatrock, was treated by his private physician for minor injuries.

The collision occurred on the westbound lane near Farmington road at about 3:50 a.m.

Truck & Coach Advance Three

E. F. Lewis Named Asst. Sales Manager; Boost Cromwell, Snell

Three promotions, one new appointment and a retirement in the Coach Sales Department were announced today by C. F. Dick, general coach sales manager of GMC Truck and Coach Division.



LEWIS

E. F. Lewis was appointed new assistant general sales manager, taking over Dick's former post.

O. P. Cromwell, formerly a West Coast sales representative in San Francisco, was named eastern regional sales manager, with headquarters in New York City. R. C. Snell, who has held the post since 1926, has retired under the provisions of General Motors retirement program.

★ ★ ★

Ron H. Terry, who has done transportation survey work with the company for the past four years, was assigned sales territory No. 8, comprising North and South Carolina and portions of West Virginia, Virginia, Tennessee and Maryland. He will make his office in Charlotte, N.C.

Richard E. Collett has joined the organization and will cover northern California, Oregon, Washington, Nevada, western Montana and Wyoming. Collett, of San Francisco, has a broad background in the coach industry.

Lewis came to the Coach sales staff in 1947 as a sales representative in Michigan and Indiana. He became central regional sales manager in 1953.

For two years prior to 1947 he was parts and service training manager. From 1942 until 1945 he was active in training personnel in the use of GM war products.

Cromwell joined the GM Coach organization in 1947 and has been successively a technical service representative and for the past seven years a sales representative on the West Coast.

Terry, who has a degree in mechanical engineering from General Motors Technical Institute, started in coach sales in 1951 and worked on bus specifications until he entered survey work four years ago.

To Offer Courses in Engineering

Graduate-Level Classes Will Begin Monday at MSUO Center

Winter term graduate engineering courses offered at the Michigan State University Oakland Continuing Education Center, 3070 Butler Rd., Avon Township, will begin Jan. 12.

Dr. Lowell Eklund, director of continuing education at MSUO, said the engineering courses — like all credit courses now offered — are actually extension courses of Michigan State University brought to this area as a matter of service for the local residents through the facilities of MSUO.

The faculty will be furnished or approved by the appropriate MSU departments and all credit for these courses will be accumulated at the East Lansing institution.

"This will continue to be the pattern of operation, pending that time when sufficient faculty for these many and varied programs are resident at MSUO," Eklund said, "but this will probably be a considerable time into the future."

Graduate engineering courses in two levels of mathematics and one refresher course will begin the week of Jan. 12 and will be taught during evening sessions.



LO RAYNE VENNIX

Mr. and Mrs. Fred Moore, 3283 Emmons Rd., Rochester, announce the engagement of their daughter, LoRayne Helen Vennix, to Ted Schaefer, son of Mr. and Mrs. Martin T. Schaefer, 6269 Atkins Rd., Troy. An early fall wedding is planned.

Safety Building License Bureau New Hours Set

New hours have been established for the Driver's License Bureau of the Pontiac Police Dept.

Capt. Joseph Koren said that the bureau, located on the first floor of the Public Safety Building, will be open from 9 a.m. to 5 p.m. Mondays through Thursdays and from 9 a.m. to 9 p.m. Fridays.

The license bureau of the Oakland County Sheriff's Dept. is open until 9 p.m. Wednesdays, giving area residents who work days two nights a week to transact affairs at the bureaus.

Capt. Koren said the police licensing bureau is keeping open Friday nights to accommodate the many downtown shoppers who might wish to come in.

Message Found in Kidnap Case

Note Pinned to Diaper Shifts Search for Baby to Coney Island

NEW YORK (AP) — A widespread search for a kidnaped infant has shifted to Coney Island after a note with a foreboding message was found pinned to a diaper in a subway station there.

The unsigned note, found Monday in the women's room of the station, read:

"Please return to St. Peter's Hospital. Didn't want to hurt anyone. Everything is so hard. Tired. Sick. The ocean is so inviting. Maybe now I will find peace. I tried to keep her warm. Dear God forgive me."

★ ★ ★

St. Peter's is the hospital miles away in downtown Brooklyn where the baby daughter of Mr. and Mrs. Frank Chionchio was kidnaped Friday night, only 2½ hours after birth.

Police were aware the note might be the work of a crank, but hoped it might provide some lead to the baby's whereabouts.

Except for the note, the search remained fruitless.

Police are convinced the abductor is a frustrated mother. They are checking hospital records for the names of women whose children died at birth.

★ ★ ★

The kidnaper is believed to be a heavy-set bleached blonde, between 30 and 35, who was seen at the hospital Friday night.

Police watched for two women fitting the description whose backgrounds single them out.

One is a New York City woman missing since Thursday, who had been a patient in a mental hospital.

The other is Mrs. Betty Jean Benedicto, who took a baby from a San Francisco hospital in 1955 and returned it nine days later. She is also wanted for parole violation.

★ ★ ★

Bradt said neither woman is a real suspect, but both are being checked as a matter of routine to ascertain their whereabouts.

Chionchio, 28, is a lawyer for the Port of New York Authority. He and his 26-year-old wife have one other child, Gerardette, 1.

Nursing Home Fire Kills 5; 3 Escape

MARTINSBURG, W.Va. (AP) — Five persons perished in a fire that swept through a nursing home early today. Three others climbed out windows to the roof in 6-degree temperature and were rescued by firemen.

Four of the dead were elderly. The fifth was Velma Smith, about 50, who, with her husband, operated the nursing home. Her husband, Clifford, was one of the three who escaped.

Oil Explosion in Pump House Causes Fire

OAKLAND TOWNSHIP—A pump house on the Old Acres Home for Children property at 384 W. Predmore Rd. was damaged by fire yesterday afternoon.

The oil burner in the building exploded, causing the blaze, according to Rochester Fire Chief George Ross. Damage to the structure and equipment inside was estimated at between $700 to $1,000, he said.

The pump house is located about 50 feet from the home which is owned and operated by W. H. Harding.

The Rochester firemen were assisted by the Orion Township Fire Dept. in fighting the blaze. No one was hurt.

Martin Battles to Retain Place

Challenged by Halleck on GOP Leadership of House

WASHINGTON (UPI)—Rep. Joseph W. Martin Jr., 74, battled desperately today to stop a drive to end his 20-year reign as Republican leader of the House.

The challenger was Rep. Charles A. Halleck, 58, of Indiana, one of the best rough and tumble debaters in the House.

Insurgent Republicans, dissatisfied with Martin's leadership, claimed they had the votes to elect Halleck as GOP leader at a caucus of House Republicans this afternoon. Martin's lieutenants likewise claimed victory. They said the party would not repudiate the veteran Massachusetts lawmaker after his long years of service.

There was no contest for the Democratic leadership. The Democrats at their caucus today planned to back speaker Sam Rayburn of Texas for re-election and choose Rep. John W. McCormack (Mass) to serve again as Democratic floor leader. Rayburn already has served longer than any man in history as speaker.

★ ★ ★

The first Republican test vote will come when Halleck's supporters offer a resolution to provide for conduct of the election by secret ballot. If that move fails, they acknowledge they would have no hope of unseating Martin.

Dies of Heater Burns

DETROIT (AP) — Curtis Franklin, 58, died last night of burns suffered Dec. 26 in a space heater explosion in a rooming house here.

Farmington Has Busy Session

Reappoints Hamlin to Review Board; Debates Parking, Rezoning

FARMINGTON—For people who recall past council meetings lasting until 1 a.m., last night's meeting, preceded by a public hearing, was an eye-opener.

In little more than an hour the council heard and answered questions on a rezoning proposal, discussed at length plans for off-street parking, reappointed Delos Hamlin to the Board of Review for another three years, and instructed City Manager Earl Scherffius to look into the possibilities of setting up a retirement program for city employes.

★ ★ ★

The meeting, which started at 8 p.m. was over at 9:07 p.m.

The public hearing concerned a proposal to rezone a parcel of land at the corner of Freedom and Farmington Rds. for multiple dwellings.

The few citizens present at the meeting offered only slight opposition. They wanted answers to questions on parking, garbage disposal, rubbish pickup and possible overcrowding of schools.

★ ★ ★

John Allen, architect for the Farmington Development Co., developers of the apartments, explained that parking lots and driveways would in no way interfere with adjacent property, that each apartment will have its own garbage disposal and incinerator, and that rubbish will be picked up at the curb as it is for the rest of the city.

He also pointed out that since the units are not designed for large families, they would create few problems in the schools.

ACTION WITHHELD

Mayor Robert Lindbert said he prefers that the council take no action on the proposal "for the moment." Council members agreed.

Scherffius said that the Off-street Parking Committee was not yet prepared to give a final report on plans for municipal parking lots.

He said the boundaries of the proposed parking areas has been discussed, also the availability of lots. "We must determine the approximate values and the amount of property needed as a first step," he said.

Dulles Nurses Virus

WASHINGTON (UPI) — Secretary of State John Foster Dulles nursed a virus infection at his home today but aides said the ailment was not a serious one.

Meeting to Organize Center for Disabled

At least 45 county business and professional men will meet tomorrow for a luncheon session to organize a governing body to establish a shelter-workshop for handicapped adults in Oakland County.

Dr. Harold Bussey, temporary chairman of the group, said today that the meeting will be held at 1 p.m. at the Waldron Hotel.

The group is expected to elect a board of directors, a chairman, and to select a name for the county-wide organization.

Representatives from Lake Orion, Birmingham, Royal Oak, Ferndale, Clawson and Pontiac have been invited to attend.

★ ★ ★

Organizations expected to be represented are the Pontiac Area Chamber of Commerce, Pontiac Manufacturer's Assn., Downtown Merchants Assn., Pontiac Police, Sheriff's Department, Prosecutor's Office, Pontiac State Hospital, St. Joseph Mercy Hospital, Pontiac General Hospital and the County Tuberculosis Sanitorium.

The list continues with General Motors Truck and Coach Division, Fisher Body, Pontiac Motor Division, Baldwin Rubber Co., National Twist Drill & Tool Co., the Tractor Division of Ford Motor Co., as well as religious organizations.

The Pontiac Press and radio station WPON also will be represented.

The group hopes to establish a site and provide employment for the handicapped, especially during a period of restoration and readjustment when they need retraining in specialized fields.

The proposed organization would be self-supporting. The initial meeting was held last month to begin the organization campaign.



BARBARA JEAN LEE

Mr. and Mrs. William G. Lee, 171 Tillson St., Romeo, announce the engagement of their daughter, Barbara Jean, to LeVern L. Tucker, son of Mr. and Mrs. William Tucker, 75420 McKay Rd., Romeo. No date has been set for the wedding.

Watson Named Captain of Waterford Fire Dept.

In a brief Waterford Township Board meeting last night, members accepted A. L. (Bud) Thornton's resignation as captain of the Fire Department, Station 3, and appointed Richard Watson as his successor.

Thornton will be an inspector for the Oakland County Drain Commission.

Another full-time township employe Ernest R. Lawson, was also hired at approximately $5,000 a year salary. His duties will be distributed between the fire and building departments.

In other business, six bids on two new police department cars were opened and referred to Supervisor Elmer Johnson, Clerk James Seeterlin and Police Chief Millard Pender for recommendations at next week's meeting.

Automobile dealers submitting bids for the cars were Steele Motor Sales, $4,367; Beattie Motor Sales, $4,480; Stark Hickey Motor Sales, $4,539; Matthews-Hargreaves Chevrolet, $4,078; Pontiac Retail Store, $4,852, and Clarkston Motor Sales, $4,988.

At County Health Center

Offer Home Safety Course

"Safety for the Family" will be the theme of a public meeting to aid homemakers in their fight for home safety, to be held from 10 a.m. to noon tomorrow at the Oakland County Health Center auditorium, 1070 North Telegraph Rd.

★ ★ ★

Mrs. Lorraine Black and Miss Louise Billings of the City of Pontiac Health Dept. will present the latest philosophy on how to teach babies and pre-schoolers to be safety conscious as recommended by a leading pediatrician.

They will also teach those attending how to handle accidental poisoning with tips on how to prevent it.

This section on "How to Keep Children Safe" will continue until 11 a.m. when a presentation of a miniature house which graphically shows the positions of many fire hazards evident in most homes will be given.

Kenneth Goodell, chief of fire protection at General Motors Truck and Coach Co., will bring this "House of Hazards" to alert families to the dangers they can correct.

★ ★ ★

Mrs. Lynn Martin, safety chairman of the Oakland County Home Demonstration Council, who arranged the meeting, urges homemakers to remember "safety is an important part of good housekeeping."



DONNA JO WHITCOMB

Mrs. Dolores Whitcomb of 1281 Edgeorge Dr., announces the engagement of her daughter, Donna Jo, to Airman 2C Thomas D. Craft, son of Mr. and Mrs. James L. Craft of 4280 Linda Ct., Drayton Plains. A summer wedding is planned. Airman Craft is stationed in Germany.

Oxford K. of P., Auxiliary Plan Installation

OXFORD — Newly elected officers of the Knights of Pythias and Pythian Sisters of Oxford Temple No. 60 will be installed in public ceremonies at 8 p.m. Thursday at the temple here.

Venus Clack will be installed as past chief of the Pythian sisters and Olive McTavish as most excellent chief. Other officers are Joann Miller, excellent senior; Margaret Smith, excellent junior; Kay Mabee, manager; Viona Collier, secretary, and Evelyn Unger, treasurer.

Edythe Pagel is incoming protector, Blanche Roost, guard; Ella Howland, pianist; Betty Skinner, trustee for three years; June Feldman, captain of degree staff; Violet Kintz, press correspondent; and Marion Woon, flag escort.

Installing officer will be Mildred Forman.

Still on the slate of officers for the coming year are Belle Blow, trustee for two years, and Ida Mae Tubbs, trustee for one year.



From the Press Box

BY BRUNO L. KEARNS
Sports Editor, Pontiac Press

Now that the Motor City basketball classic has "been saved," at least it would appear that way, the talk among the press box fraternity is the future of the tournament.

The 1958 edition, most successful in seven years, was only 2,300 short of total capacity of 18,000.

The addition of the University of Michigan was naturally a big factor in its success. The change in dates from the hectic Christmas weekend to post-Christmas weekdays was also a smart move.

Now the question asked by some of the writers is, "What can be done to put the tournament on an even keel with such classics as the Oklahoma City tourney, the Kentucky tourney or the Dixie Classic?"

★ ★ ★

Before kicking around an answer, we go back a year to a meeting of basketball writers in Detroit.

One of the writers pointed out that even the most loyal alumni from Michigan or Michigan State hardly cherish the thought of driving up to Ann Arbor or Lansing on a cold blustery evening for a basketball game and then having to return in the late hours.

"The Detroit area taxpayers and the alumni of the two schools should have the opportunity to see at least one game in this area," said the writer to officials present from the respective schools.

★ ★ ★

"A tournament of Michigan colleges" would be as good as anything, it was pointed out.

Officials of the schools were inclined to agree. However, they noted that it was against Big Ten policy to allow two member schools to participate in the same tournament. They could, however, play on a double header program.

This policy now seems to have been relaxed, because it was recently announced that Michigan, Northwestern and Illinois would participate in a 1959 tournament with five Pacific Coast schools in conjunction with the opening of Southern Cal's 18,000-seat fieldhouse.

★ ★ ★

With this in mind, the way appears to be left open to bring the major Michigan basketball schools together into a tournament.

The answer to the future of the Motor City classic was given when one of the writers suggested that Michigan, Michigan State, U. of D., and Western Michigan, considered the top four basketball schools in the state, get together with four other Ohio schools like Toledo, Bowling Green, Notre Dame and Louisville for an 8-team tourney.

Financially, this could be quite lucrative for the participating schools without any excessive travel costs.

The presence of four Carolina schools, North Carolina, North Carolina State, Duke and Wake Forest are big reasons for the success of the Dixie Classic which is filled to the 74,000 available seats for the six sessions in three days.

Midwest basketball doesn't take a back seat to any section, and the Motor City tourney could be a classic for the Midwest.



QUITS — Tom Dodson yesterday accepted a Civil Service post in Chicago after resigning over the weekend as recreation and athletic director of Pontiac schools.

MSU, Michigan Suffer Big Ten Losses

★ ★ ★ ★ ★ ★ ★ ★ ★ ★

Big Ten Coaches, Athletic Directors Want to Continue

Rose Bowl Renewal Favored

CHICAGO (AP)—Big Ten football coaches, naturally, and athletic directors, cautiously, want to continue Rose Bowl relations with the west coast.

That is the gist of an Associated Press survey completed today.

The survey reflects the working man's opinion of post-season football. The opinion of the Big Ten's faculty representatives who do the voting is a guarded secret.

The Pacific Coast Conference expires July 1. From the remnants will come the new Athletic Assn. of Western Universities, including UCLA, California, Southern California and Washington.

★ ★ ★

Rose Bowl contractual obligations between the Big Ten and PCC end with the 1960 game. The Big Ten faculty representatives would have to vote on renewal of the series. It is quite possible the required majority vote would not be forthcoming.

The future of the Rose Bowl, as far as the Big Ten is concerned, is nebulous at this time. And no ideas, other than for the 1960 game, crystallized last week in Pasadena.

The general feeling, the survey discloses, is that post-season football means the Rose Bowl. A thumbs-down by the faculty men would include all bowl games.

"It's the Rose Bowl or nothing," assistant commissioner Bill Reed has said.

Typifying the cautiousness of athletic directors is Dick Larkins of Ohio State.

"There are too many angles that no one has yet explored," he said. "The Rose Bowl officials themselves don't know what they're going to do yet. You can't speculate. You can't even assume. You don't know what's happening and can't guess what will happen two years from now."

A definite stand for any post-season game was indicated by athletic director Biggie Munn of Michigan State.

"The two games MSU won in the Rose Bowl were tough ones, great ones and wonderful memories," he said. "It's my hope the Big Ten will continue to play in the Rose Bowl somehow.

Hawkeyes Rally to Knock Down Spartans, 80-68

M. C. Burton Fouls Out and Wolverines Bow to Wildcats, 83-78

By United Press International

Michigan State was stunned and Michigan ran out of M. C. Burton last night as both of the state's Big Ten schools lost their second conference outings.

The Spartans were heavily favored to trip up Iowa but the Hawkeyes, down seven points in the first minute of the second half, rallied behind Clarence Wordlaw to hand fifth-ranked MSU its second setback of the season, 80-68.

Michigan tumbled to Northwestern, 83-78, for the Wolverines' second defeat.

Iowa, as did Indiana Saturday, used a zone defense against the Spartans and forced State to shoot from the outside with the result being that only Johnny Green and Bob Anderegg could hit in double figures.

★ ★ ★

Wordlaw, with 12 points in the winning Hawkeye spurt, totaled 23 for the game, followed closely by Dave Gunther's 21.

Anderegg sank 23 for the Spartans and Green 18 but the next big man for MSU was Horace Walker who had only seven.

Twenty-one personals were called on MSU to only 11 for Iowa but the Hawkeyes, also 1-1 in Big Ten play, had three more field goals.

Burton was the key, along with George Lee, in holding the Wildcats in check but when Burton fouled out, Wildcat forward Willie Jones sank nine points, interrupted only by one two-pointer by Lee, to put Northwestern out of danger.

Northwestern had jumped to a 13-point lead in the first six minutes of the final half but Michigan kept whittling it down.

Burton and his teammates outrebounded the taller Wildcats and Burton himself came up with 23 rebounds to go along with his 24 points. Lee pumped in 21 points for Michigan.

The lead changed hands or was tied a total of 21 times in the first half and Northwestern grabbed a 40-39 intermission edge on 6-foot, 9-inch Joe Ruklic's hook shot with 30 seconds to play.

★ ★ ★

Ruklick had to take a back seat in scoring to Jones and Nick Mantis, however. Jones netted 26 points and Mantis 23 for Northwestern which now is tied with Illinois for the conference lead.

In other Big Ten games last night, Illinois walloped Wisconsin 77-51, and Indiana turned back Purdue, 77-69.

Four conference games are scheduled this Saturday. Illinois entertains Michigan State in an afternoon tilt, Northwestern plays host to Indiana, Wisconsin visits Purdue and Ohio State invades Michigan for the weekly televised contest.

MICHIGAN ST.	G	F	T	IOWA	G	F	T
Anderegg	9	5	23	Gunther	9	3	21
Walker	3	1	7	Wordlaw	9	8	26
Green	8	2	18	Gentry	3	2	8
Olson	2	2	6	Heitman	5	1	11
Rand	3	0	6	Wash'gton	5	0	10
Fahs	2	0	4	Mundt	1	2	4
Stouffer	2	0	4	Seaberg	0	0	0
Golis	0	0	0	Zagar	0	0	0
				Harring	0	0	0
Totals	29	10	68	Totals	32	16	80

Halftime: Michigan St. 44-41.

NORTHWESTERN	G	F	T	MICHIGAN	G	F	T
Berry	2	2-	3 6	Burton	6	12-13	24
Jones	10	6-	9 26	Lee	8	5-	6 21
Ruklick	4	8-13	16	Farris	1	1-	2 3
Mantis	10	3-	3 23	Tidwell	8	0-	2 16
Becker	1	0-	1 2	T. Miller	5	1-	2 11
North	1	0-	0 2	Rogers	0	0-	0 0
Brandt	3	0-	1 6	Kingsby	1	1-	2 3
Campbell	1	0-	0 2	Robins	0	0-	0 0
Totals	32	19-	30 83	Totals	29	20-	28 78

Northwestern	40	43—83
Michigan	39	39—78

Dodson Quits Position as Athletic Director

By BRUNO L. KEARNS
Sports Editor, Pontiac Press

Thomas W. Dodson, supervisor of physical education and director of athletics and recreation of the Pontiac School system, submitted a letter of resignation to Dana P. Whitmer, superintendent of schools and immediately accepted a Civil Service position with the Air Force in Chicago.

The resignation became effective immediately and Dodson left for Chicago yesterday where he will assume his new duties as a supervising squadron pilot at O'Hara International Airport.

Dodson came into the school system in 1950 as coach and physical education director at Eastern Junior High School, after his graduation from the University of Michigan in 1949.

A veteran of World War II, he was recalled for Air Force duties from 1951 to 1953 after which he returned to Eastern Junior High.

★ ★ ★

In 1954-55 he took a position with General Motors as a pilot of corporation planes, and in 1955 when the position of athletic director was started in the school system he accepted the post.

In tendering his resignation, Dodson said, "I like this community very much, and I hope my replacement gets full support of the administration because of the ever-growing physical fitness, recreational and athletic strides being made in Pontiac."

During the past year there were many rumors of dissension between Dodson and coaches and principals primarily on the Junior High level.

★ ★ ★

It was Dodson who two years ago made the recommendations for changing sports programs in the junior highs. They were accepted by the school board and were put into operation in 1957.

During his 3½ years as athletic director, Dodson was instrumental in helping with the physical plans of Pontiac Northern; in formulating the physical fitness program now in use at Pontiac Central; in helping coordinate a recreational program between the city and school and also in fostering the erection of tennis courts on school properties.

In the absence of Dr. Whitmer, assistant superintendent in charge of personnel, Philip J. Proud said "Many of Dodson's fine recommendations have been realized in the school system, and we wish Tom the utmost success in his new job."

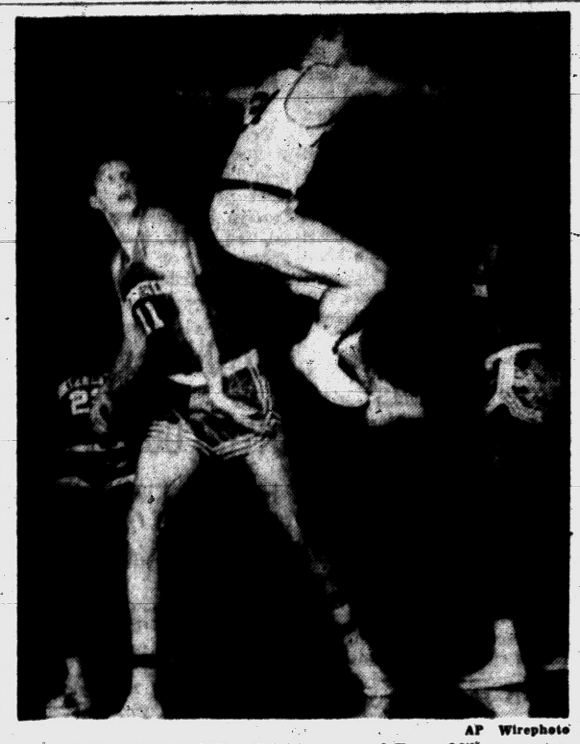

AP Wirephoto

COURT HIGH JUMP — Michigan guard Terry Miller appears in a high-jump mood as Northwestern's Floyd Campbell, Joe Ruklick and Willie Jones (left to right) watch during last night's Big Ten basketball game at Ann Arbor. Northwestern defeated the Wolverines, 83-78.

Coaches Want Posts Moved to Goal Line

CINCINNATI (AP) — College football coaches who scorned the two-point conversion rule have now learned to live and play with it. But they are seeking a compromise. They want the goal posts moved to the goal line.

The majority of delegates here for the annual convention of the American Football Coaches Assn., realize that the two-point rule, enacted suddenly a year ago by the NCAA Football Rules Committee, has won popularity among the fans and is not likely to be changed.

They contend, however, that putting the posts back on the goal line would make a more equitable game.

Williams Says He'll Play On

Bosox Slugger Hopes to Get in 100 Games, at Least

PHILADELPHIA (AP) — Attention Joe Cronin: Before you take that job as president of the American League, send Ted Williams a contract. Ted says he's going to play in 1959.

Williams, generally recognized as the greatest hitter of modern baseball, listed his intention to play at least another year at an informal press conference last night.

★ ★ ★

"I don't know how long I'll be able to continue in baseball," commented the controversial outfielder. "Three or four years ago I'd have said I wouldn't be playing now. You just can't tell."

Williams, who at the age of 40, won the American League batting title with a .328 average, said he expects to play at least 100 games. "I'd hate to think I couldn't," he said.

The slugging outfielder of the Boston Red Sox was in the city for a sport-a-rama at which he gave a flycasting exhibition. He appeared in fine condition although he complained of being a trifle heavy.

Maryland Will Talk to Brennan

COLLEGE PARK, Md. (AP)—The name of Terry Brennan, ousted Notre Dame coach, popped up Monday night as a possibility for the head football coaching job at the University of Maryland.

Bill Cobey, Maryland athletic director, said he undoubtedly would talk with Brennan at the National Collegiate Athletic Assn. convention now under way in Cincinnati.

Huskies to Miss Freestyler Eley

Pontiac Northern's swimming team, handicapped in its first season of competition by a "short" squad, today was further reduced in numbers by the loss of ace sprinter Tom Eley. Tom is out, probably for the season, because of a glandular condition that hit him just before the holidays.

His loss will hit the Huskies hard for their first meet in their own fine pool, this afternoon. Northern meets a strong Royal Oak Dondero club.

★ ★ ★

Pontiac Central gets back in action Friday with a SVC test against Bay City Central in the Chiefs' pool. Birmingham will resume EML competition Thursday, at home, against Royal Oak Kimball.

Celtics Down Lakers

BOSTON (AP) — The Boston Celtics couldn't halt Minneapolis rookie Elgin Baylor but had the team supremacy to rally for a 118-106 National Basketball Assn. victory over the Lakers Monday night. Baylor poured in 30 points as did Bob Cousy for the Celtics.

SPORTS

Spectacular Finish Wins for Venturi

LOS ANGELES (AP)—The 1959 winter golf season was off to a rousing start today with good-looking Ken Venturi a spectacular winner of the first tournament on the rich money trail.

★ ★ ★

As the nomadic professionals headed for the next stop, the $20,000 Tijuana Open in Mexico Friday, Venturi counted the $5,300 he picked up off his tremendous come-from-behind victory in the $35,000 Los Angeles Open.

★ ★ ★

At tee-off time at the Rancho Golf Club yesterday the 27-year-old pro from Daly City, Calif., was the forgotten man of the tournament. He played in a threesome with Joe E. Campbell of Knoxville, Tenn., and amateur Phil Rodgers of La Jolla, Calif., which attracted practically nobody.

The gallery, braving blustery winds and cold, was out trailing the leader, Art Wall Jr., Billy Maxwell, National Open champion Tommy Bolt, Mike Souchak and two youngsters, Doug Sanders and John McMullin.

Venturi was no bargain. He was eight strokes behind Wall after mediocre rounds of 72-71-72 for the Rancho Club's par 36-35—71.

★ ★ ★

So all Venturi did was knock out two birdies and two back-to-back eagles on the first nine holes for a course record 30, blast on in wth a 33, post a 63 for 278 and sit back to see if Wall could crack it.

As it turned out, Wall made a gallant bid but it was not quite good enough by two strokes.

Th 30 broke the course 9-hole record of 31 set by Bolt in 1956. Venturi took a bogey four on the 12th. It wasn't his fault. His ball hit a spectator. But he birdied the 14th and 16th holes with 20 and 3-foot putts, and delighted the by then-packed stands at the 18th with a putt for a birdie from 12 feet away.

His 63 equalled Bolt's course record, also set in 1956.

Ken Venturi, $5,300	
Daly City, Calif.	72-71-72-63—278
Art Wall Jr., $3,400	
Pocono Manor, Pa.	71-68-68-73—280
Billy Maxwell, $2,200	
Odessa, Tex.	67-70-72-72—281
Doug Sanders, $1,900	
Miami Beach, Fla.	66-69-73-74—282
Tommy Bolt, $1,533.33	
Crystal River, Fla.	69-70-71-73—283
Mike Souchak, $1,533.33	
Grossingers, N.Y.	69-72-69-73—283
Paul Harney, $1,533.33	
Auburn, Mass.	70-70-74-69—283
x-Allen Geiberger	
Santa Barbara, Cal.	70-70-74-69—283
Julius Boros, $1,300	
Lauderdale, Fla.	68-74-71-71—284
Arnold Palmer, $1,062.50	
Latrobe, Pa.	72-69-72-72—285
Howie Johnson, $1,062.50	
Glenwoodie, Ill.	69-71-71-74—285
Jack Fleck, $1,062.50	
Northridge, Calif.	68-75-70-72—285
John McMullin, $1,062.50	
Alameda, Calif.	66-70-74-75—285
Bo Wininger, $850	
Odessa, Tex.	70-72-73-71—286
George Bayer, $850	
LeMont, Ill.	74-73-68-71—286
Johnny Bulla, $850	
Phoenix, Ariz.	64-77-71-74—286
Jerry Barber, $680	
Los Angeles	74-76-70-67—287
Tony Lema, $680	
San Leandro, Calif.	73-69-73-72—287
Wally Bradley, $680	
Whittier, Calif.	74-73-69-71—287
Joe E. Campbell, $680	
Knoxville, Tenn.	69-78-68-72—287
Jim Ferree, $680	
Winston Salem, N.C.	70-71-72-74—287
Apple Valley, Calif.	70-74-73-71—288
Doug Ford, $525	
Crystal River, Fla.	74-73-67-72—288
Dave Ragan, $525	
Orlando, Fla.	71-71-73-73—288
Gay Brewer, $375	
Cincinnati	75-71-71-72—289
Dow Finsterwald, $375	
Tequesta, Fla.	70-69-77-73—289
Bob Rosburg, $375	
Palo Alto, Calif.	72-74-68-75—289
Dutch Harrison, $375	
St. Louis	72-69-72-76—289

x—Denotes amateur.

Yardley, McGuire Added to West

NBA All-Star Teams Set

NEW YORK (AP)—The coaches of the National Basketball Assn. today selected 10 players to play in the East-West all-star game, Friday, Jan. 23 at the Detroit Olympia. Ten players previously had been selected by the basketball writers and sportscasters.

★ ★ ★

Haskell Cohen, league publicity director, said the all-star game will be carried on network (NBC) television, the time during which the Friday night boxing bouts normally are carried.

The Eastern coaches picked Dolph Schayes, John (Red) Kerr and Larry Costello of Syracuse, Woody Sauldsberry of Philadelphia and Richie Guerin of New York.

★ ★ ★

The Western coaches named Jack Twyman of Cincinnati, George Yardley and Dick McGuire of Detroit and Larry Foust and Dick Garmaker of Minneapolis.

Players selected by the writers and radio-TV men were:

EAST — Ken Sears, New York; Paul Arizin, Philadelphia; Bill Russell, Bob Cousy and Bill Sharman, Boston.

WEST — Elgin Baylor, Minneapolis; Cliff Hagan, Bob Pettit and Slater Martin, St. Louis and Gene Shue, Detroit.

Red Auerbach of Boston will coach the East and Ed Macauley of St. Louis will handle the West.

Net Tourney Begins

TAMPA, Fla. (AP)—Top-rated Eddie Moylan of Trenton, N.J., and other seeded men players swung into action today in the 32nd annual Dixie International tennis tournament.

Ex-PCH Cager Sparks Hurons to 65-63 Win

YPSILANTI (AP) — Rod Treais' three points in the last 10 seconds brought Eastern Michigan from behind for a 65-63 basketball victory over Albion last night. Treais is a former Pontiac Central cage star.

Albion, trying to snap a seven game losing streak, was ahead 63-62 when Treais tied the game with 10 seconds left on a free throw. Then he stole a pass and scored the winning basket two seconds before the final gun.

Bill Strange Trainer

Golden Gloves Training

Training sessions for the Golden Gloves tournament are in full swing at the Jaycee gymnasium, 18 North Perry, with Bill Strange of Cooley Lake road as manager-trainer of the gym.

Strange will be working with the Golden Gloves entries who will participate in the tournament to be held Saturday, January 31st and February 7th at Pontiac Central High School.

Boys still desiring to enter the 1959 Golden Gloves tourney can do so by submitting entry at the gym. The facilities are available for those desiring to train for the tournament.

★ ★ ★

Strange, who has been associated with local boxing since 1930, is listed as a judge with the Michigan AAU. He will operate the training facilities from 6:00 p.m. to 9:00 p.m. Monday through Friday.

Assisting Strange in the training sessions are Dick Huff, Leo Armstrong, Ed Bridges and Johnny Ferro.

Tickets for the Golden Gloves tournament have gone on sale at numerous locations around Pontiac or they can be obtained from Jaycees members.

Michigan, MSU Face Russians

Combined Team Hopes to Check Soviet Six in Detroit Game

DETROIT (AP)—Russia's touring hockey team visits Detroit tonight and a strange alliance has been formed to thwart the invaders' dominance over American foes.

The smooth Soviets meet a college all-star aggregation joined together from Michigan and Michigan State, a pair of bitter arch-rivals on most occasions.

The Russians have thus far outshone the Americans with a tie and two victories over the U.S. Nationals in their first three games on the tour.

Tonight the Russians will meet mostly Canadians who have journeyed to the United States for college, and enrolled at the Michigan schools.

Scoring Rules in NHL 'Sound,' Says President

NEW YORK (AP)—Regulations covering the individual scoring championship in the National Hockey League are "sound and should not be tampered with," Clarence Campbell, president of the National Hockey League, said today.

★ ★ ★

Campbell took exception to the views expressed recently by Maurice (The Rocket) Richard, the Montreal Canadiens' star player and Lynn Patrick, general manager of the Boston Bruins. Both Richard and Patrick suggested separate trophies for the leaders in goals and assists.

★ ★ ★

Under current regulations, the player with the highest combined total of goals and assists receives a trophy and a $1,000 cash prize.

Hughes Helps Titans Defeat Chips, 83-69

MOUNT PLEASANT (AP) — The University of Detroit used its superior rebounding and sharper shooting for an 83-69 basketball victory over Central Michigan last night.

The Titans rolled to their eighth triumph in 12 games on the shooting and backboard work of John Belohlavek and Larry Hughes. Belohlavek netted 17 points, one more than Hughes.

The taller Titans were in front throughout, seizing a 44-37 lead at halftime and coasting. Gary Lee and Ken Van Dyke shared scoring honors for Central, each with 13 points.



AP Wirephoto

WALL CHIPS — Art Wall Jr., who led the field going into Monday's final round of the Los Angeles Open golf tournament, chips to the 5th green from a hillside in yesterday's action. The ball stopped two feet short of the pin and he wound up with a four on the hole. Ken Venturi won the tourney with a great closing rally.

Chevrefils, Reibel Go on Waiver List

BOSTON (AP)—General Manager Lynn Patrick of the Boston Bruins has admitted that forwards Real Chevrefils, Larry Regan, Norm Johnson and Dutch Reibel are the four players he has put on waivers.

Patrick, who earlier had refused to name the quartet, did so last night after a local story identified the players.

The other five National Hockey League clubs have, until midnight tonight to claim any or all of them for the waiver price of $15,000 each.

BASKETBALL SCORES

Monday's College Basketball Results

EAST

St. Louis 78, Pitt 62
Cornell 68, Columbia 52
Brown 68, Harvard 63, overtime
Princeton 72, Penn 57
LIU 69, CCN Yeh. overtime

SOUTH

West Virgin'a 100, Furman 66
Duke 58, Wake Forest 57
Auburn 60, Mississippi 47
Georgia 70, Tulane 63
William & Mary 58, Davidson 57
South Carolina 83, Clemson 68
Mississippi St. 81, Alabama 64
East. Kentucky 101, East Tenn. 72
Tenn. Tech 81, West. Kentucky 73

MIDWEST

Cincinnati 85, Bradley 84, 2 overtimes
Kansas State 89, Iowa State 56
Iowa 80, Michigan State 68
Indiana 77, Purdue 69
Northwestern 83, Michigan 78
Kansas 86, Oklahoma State 49
Illinois 77, Wisconsin 51
Marquette 76, Loyola, Ill. 59
Bowling Green 78, West. Ontario 44
Detroit 83, Cen. Michigan 69
Steubenville 90, Canton 67

SOUTHWEST

Oklahoma 64, Missouri 59
Houston 84, Tulsa 66
Hardin-Simmons 79, Midwestern, Tex. 78
Wichita 83, No. Texas St. 76
E. Texas St. 51, Sam Houston St. 49

FAR WEST

Washington 68, UCLA 63
Oregon State 68, Stanford 56
Colorado 57, Nebraska 50
Montana State 76, Regis, Denver 70
New Mexico St. 76, San Jose St. 50

Admits Criticism 'Hurts Me'

Olmedo Defends Right to Play for America

PERTH (AP) — "It hurts me, but I am not going to let it get me down," Alex Olmedo said today after reading of more criticism in the United States over America's Davis Cup victory.

Australian papers daily have carried dispatches from the States in which commentators have derided the use of a "foreigner" to bring the tennis trophy back to America.

★ ★ ★

"Some people say these things just to be controversial," the young Peruvian Inca said. "I learned long ago you cannot let such things get under your skin. I was thankful to the United States for giving me an opportunity to play Davis Cup tennis, which I might never have done otherwise. I consider America my tennis home.

"All the tennis I learned I picked up in the United States. I have lived there five years. I have been educated there. For the past few years I have been listed in the U.S. ranking, which means they consider me one of them. I am a Peruvian by birth and citizenship, but I consider myself an American tennis player."

★ ★ ★

Olmedo, now competing in the Western Australian championships here, said even his own country was not resentful but proud that he had been able to play and help win the Davis Cup. He defeated the world's two top amateurs, Ashley Cooper and Mal Anderson, and joined with Ham Richardson in winning the doubles in a brilliant one man coup.

"I played for two countries," he said. "There is enough honor for both."

Olmedo said shortly after he went to the United States five years ago he started to take out citizenship papers.

★ ★ ★

"My tennis association back home insisted I return after my six months tourist visa expired," he said. "I wanted to stay so I decided I would take out papers then I got a scholarship which enabled me to remain in the States anyhow, so I did nothing about it."

The young Peruvian said some day he still may become a U.S. citizen.



Durable! Washable! Colorful!

Here is rubber-base wall paint that's scientifically made to look fresh and beautiful longer. Goes on easily . . . leaves no laps or streaks. Dries in 30 minutes. In the newest colors. $6.35 Gal.

DONALDSON LUMBER
27 Orchard Lake Ave. FE 2-8381
The beauty lasts when you paint with the finest . . .
DUPONT PAINTS

Goalies Outstanding in WL Puck Contests

The losing goalies in Saturday's junior hockey league games at the Walled Lake rink of the Interlakes Hockey league, proved the outstanding performers.

Gerry Alderson hit four goals for Long Lake to lead its 7-9 win over Wolverine Lake, but Mickey Anderson, losing goalie, stopped 34 shots. Long Lake is the league leader with a 2-0 mark.

Allan Oleck of the losing Walled Lake club gave a fine goal-tending job, but his mates bowed to Lower Straits Lake 8-1. Jim Bales with five goals, and Rob Esler with three, did the scoring.

Saturday's schedule, 1 p.m., Lower Straits vs. Wolverines; 3 p.m., Long Lake vs. Walled Lake.

LITTLE AD
• Alum. Siding
• Mural Stone
• Roofing & Siding
BIG DEAL
ELLIS INC.
SINCE 1945
FREE ESTIMATES
FE 2-2671

SANDERS FOR RENT
TRAVIS HARDWARE
480 Orchard Lake Ave. FE 5-6724

Area Prep Basketball Resumes Tonight

W. Bloomfield vs. Walled Lake in Top Contest

Ortonville and Lapeer Also Scheduled; Full Slate Friday

By CHUCK ABAIR

The vacation is over for prep basketballers around the Oakland County area. Now they really get down to serious business.

Some of the teams swing into the major portion of the 1958-59 season with games tonight while most of the others will join the pack Friday.

The biggest local attraction on this 1st Tuesday of the new year will have Walled Lake visiting West Bloomfield.

Ortonville and Lapeer both resume play with home games. The Blackhawks meet Hartland while hard-luck Lapeer takes on Lakeville.

★ ★ ★

Clawson visits Warren, Royal Oak Kimball is guest of unbeaten Berkley, Clarenceville attempts to repeat an earlier trouncing of Wyandotte Schafer, Royal Oak Shrine hosts Holy Redeemer and Farmington Our Lady of Sorrow is at Detroit Benedictine in other games involving teams from this sector. The parochial tilts will be the only league action.

Saginaw gets in a tuneup before going back to the rugged SVC wars playing at Midland.

Walled Lake, unbeaten in four starts and sharing the Inter-Lakes lead with Berkley, will be favored at Keego Harbor but the Vikings are expecting a busy evening.

★ ★ ★

The Vikings have scored 52 or more a game paced by Kirk Evans (19.8) and Bob Smith (13.3). West Bloomfield has hit the 50-mark only once while splitting four decisions despite the efforts of scoring ace John Lucadam. "Luke" has swished the nets for an average of 18 per game. Larry Hollister and Barry Johnson have provided the most help.

Ortonville will be seeking its 2nd victory in five starts. The same is true of Lapeer where new coach Gene Heppinstall is hoping the breaks will start going his way pretty soon. The Panthers won their opener and then lost three straight by a total of eight points—the last two both one-pointers.

Clawson is another school which is looking for a change. CHS dropped four in a row after winning its 1st start. One of the losses was to Warren. Winless Kimball is expected to become Berkley's 6th victim.

★ ★ ★

Clarenceville is expected to post its 3rd successive triumph following two beatings. Shrine is 3-1 and Farmington OLS 2-5.

Rochester and Cranbrook will be the only area schools not returning to basketball play by Friday.

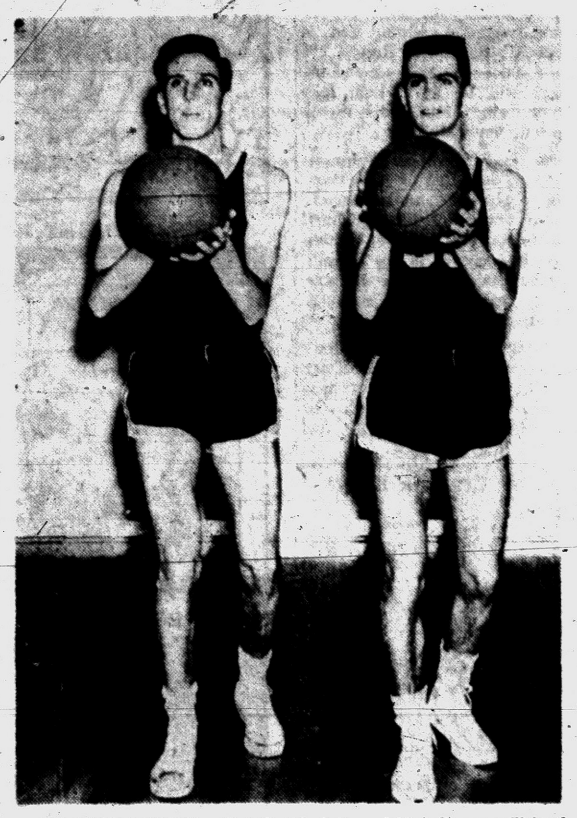

BACK IN ACTION — Bob Smith, left, and Kirk Evans will lead the way as Walled Lake heads area teams resuming basketball play tonight. The Vikings will be at West Bloomfield in the top local attraction on the docket. Evans has a 19.8 average to rank 7th in Oakland County scoring. Smith has hit 13.3 for four starts.

Oscar Gets Help as Cincy Tops Bradley in Overtime

By The Associated Press

It turns out the Cincinnati Bearcats' basketball roster doesn't begin with Oscar and end with Robertson.

★ ★ ★

The mighty "Big O" of Cincy had some help last night—a good deal of it as he and his mates survived their first Missouri Valley Conference test of the season—and a big one too. With Ralph Davis and Mike Mendenhall doing the key work in the clutch, Cincinnati battled through two overtimes to nip the previously unbeaten Bradley Braves 85-84.

All-America Oscar led the scoring with 28 points (slicing his average to 34.3) but it was Mendenhall's rebounding and Davis' five-point splurge in the second overtime that got the job done. Together, they also combined for 37 points, with Mendenhall getting 19.

The Cincinnati-Bradley match of power was the feature of a Monday college program that had 11 of the nation's top 20 teams in action, and generally they stuck to form. One of the exceptions was fifth-ranked Michigan State.

★ ★ ★

Among the other rated elite, Auburn (No. 6) ran its winning streak to 20, nine this season, with a 60-47 victory over Mississippi, and fourth-ranked Kansas State fought off Iowa State's rally for a 59-56 Big Eight victory.

In other MVC games, Houston whipped Tulsa 84-66 as Ted Luckenbill scored 29 points, and Wichita hit 47 per cent in downing North Texas State 85-78.

John Frye furnished the heroics in the Atlantic Coast Conference, twisting under for a basket with two seconds left to carry Duke over Wake Forest 58-57. South Carolina of the ACC ended a seven-game losing slump, toppling Clemson 83-69.

★ ★ ★

Princeton, one of the favorites, opened its Ivy League campaign with a 72-57 triumph over Penn, and Cornell thumped Columbia 68-52. Brown scored nine straight points in over time and defeated Harvard 68-63.

NCAA Expected to Keep TV Controls

CINCINNATI, Ohio (UPI) — The NCAA Television Rules Committee was expected to announce today the renewal of present controls on televising of college athletic events.

The committee met in closed session all yesterday as the week-long National Collegiate Athletic Assn. Convention got under way with about 2,200 sports leaders in attendance.

Kentucky Still AP Leader, Spartans 5th

By The Associated Press

The unbeaten Kentucky Wildcats—boasting 11 victories, the longest season streak of the country's major teams — held down first place for the third consecutive week today in The Associated Press basketball poll.

But North Carolina State, Auburn and St. John's, N.Y. all made notable gains.

On the strength of victories over Cincinnati and Michigan State in the Dixie Classic, North Carolina State moved into second place. The Wolfpack, fifth a week ago, collected 30 votes for first place and 1,115 points in the balloting by 137 sports writers and broadcasters.

Kentucky, however, garnered 81 first-place votes and 1,245 points on the usual 10 points for first, nine for second etc. basis. The Wildcats padded their victory total by three last week. They will go after their 12th straight tonight at Vanderbilt.

Auburn climbed from ninth to sixth place. The Plainsmen whipped previously undefeated Mississippi State for their 19th straight over a two-year span.

St. John's, winners of the ECAC Holiday Festival, zoomed into 10th position. The voting was based on games through last Saturday.

There was an almost complete shuffle in the other positions in the top 10.

North Carolina moved up one notch to third place. Michigan State bounced back from its N.C. State setback to edge Indiana. This triumph enabled the Spartans to advance two spots to fifth place. Cincinnati, which also lost to North Carolina, tumbled from second to seventh. Kansas State slumped one place to fourth.

Two Illinois teams, Northwestern and Bradley, held the other positions among the nation's elite. Northwestern was ranked eighth after beating Iowa and Notre Dame.

Bradley jumped from 10th to ninth after trouncing Drake, Saturday for its eighth straight triumph.

West Virginia headed the second 10 followed by Mississippi State, which fell four places, Oklahoma City, St. Louis and Marquette.

Top ten teams with first-place votes and won-lost records (through Saturday, Jan. 3 in parentheses (points on a 10-9-8 basis):

1. Kentucky (81)	(11-0)	1,245
2. N.C. State (30)	(9-1)	1,115
3. North Carolina (4)	(8-1)	1,043
4. Kansas State (2)	(9-1)	772
5. Michigan State	(7-1)	563
6. Auburn (4)	(8-0)	552
7. Cincinnati (4)	(6-2)	546
8. Northwestern (1)	(8-1)	512
9. Bradley (6)	(8-0)	468
10. St. John's, N.Y. (2)	(9-1)	208

SECOND TEN

West Virginia (1) 165; Mississippi State 118; Oklahoma City 51; St. Louis 49; Marquette (1) 48; Seattle 45; Tennessee (1) 44; Villanova 31; Texas A&M 28; Illinois 25.

Unbeaten Rams at St. James

City's Parochial Fives Resume Action Tonight

Resumption of action for Suburban Catholic Basketball League clubs, following the holidays, is set for tonight. Six of the loop's eight clubs will take up their competition where they left off Dec. 19.

★ ★ ★

The Dec. 19 contest at St. Benedict broke a 3-way tie for the league leadership. Rams were victors in a low-scoring (26-24) defensive game that left them with three straight wins, even with Orchard Lake. But Rams have their opportunity, tonight, to gain the top spot all alone.

Orchard Lake St. Mary, also unbeaten, will have one less game than the Rams. The two clubs will tangle in a make-or-break contest at PCH on Friday night. Eaglets are idle tonight.

Rams engage the improved Ferndale St. James five that has won only once, against two defeats. The Pontiac club is rated the edge.

St. Michael goes to St. Clement and is regarded as the choice for its 2nd victory, which would square its loop status at 2-2. The Center Line quintet has also chalked up a single win.

St. Benedict, at 2-1, plays at home against RO St. Mary, and is the favorite.

McCoy Transfer Under Scrutiny

Florida School Wants to Know Why Big Cager Quit Northwestern

MIAMI, Fla. (AP)— University of Miami officials promised an investigation today into the transer here of seven-foot Mike McCoy one-time Northwestern University freshman basketball player.

Athletic Director Jack Harding said he planned to confer with Stu Holcomb, athletic director at Northwestern at the National Collegiate Athletic Assn. meeting in Cincinnati.

★ ★ ★

"We're going to investigate this thing thoroughly," Harding said. "We want no ill-feeling with Northwestern."

After McCoy's departure, Holcomb said a student "doesn't get up and go that far away without some premeditation or inducement."

★ ★ ★

Both McCoy, a former star Indiana schoolboy at Fort Wayne, and Miami basketball coach Bruce Hale denied Miami had made overtures.

City 'A' Champs Surprised, 53-50

Lowly Sports Shop jumped up with the season's greatest upset in the City League basketball race by handing the Lakeside Royals a stunning 53-50 setback last night in a Class A game at Pontiac Central.

In the 1st night of City League action since the holiday vacation, the Sports Shop quintet forged into a 25-17 halftime lead and maintained the advantage to deal the Royals their 1st loss in four starts.

The Royals, City League champions for the past two years, were upset in this contest by a team which had not tasted victory in three outings. Felix Brooks scored 20 points and Bob Findley added 18 to pace the winner while Harvey Rowan tallied 12 for the Royals.

★ ★ ★

Shaw's Jewelers, sparked by Dick Ayling's 18 points, defeated the Knights of Columbus 62-56 in the other Class A scrap. John Keller fired 17 for K. of C.

Other City League results last night:

CLASS B

Booth Homes 81, Rex's Standard 53
Griff's Grill 61, Glenn's Motor 35

CLASS D

American
Jefferson 73, Northern 26

National
Central Christian 41, Pledges 39

GMC-YMCA LEAGUE
MONDAY'S RESULTS

Falcons 29, Blue Chips 22.
Road Runners 26, Bull Dogs 0. (Forfeit).
Hasse's Pharmacy 41, Tech Club 28.
Court Jesters 18, Engineering 15.

STANDINGS

(YMCA)	W	L	(GMC)	W	L
Falcon.	5	0	Blue Chips	3	2
Hasse's	4	1	Engineering	3	2
Rd. Runners	3	2	Court Jester	1	4
Bull Dogs	1	4	Tech Club	0	5

Games Jan. 12—Jesters vs Hasse's (7:00), Engineering vs Falcons (8:00), Road Runners vs Blue Chips (9:00), and Bull Dogs vs Tech Club (10:00).

FRESH IDEAS in PAINT
SUPER Kem-Tone
In just one day...
You can paint and live in a dream room with Super Kem-Tone
THE DE LUXE LATEX WALL PAINT
• Goes on over any interior surface
• Easy to apply with brush or Roller-Koater®
• Gallon does walls of an average room
• Dries within an hour
• Guaranteed washable
• Wide range of lovely colors
CORWIN LUMBER CO.
117 South Cass
FE 2-8385

TIME FOR COAL
We have many kinds of good coal.
★ Olga-Stoker
★ Disco
★ Nut-Coke
★ Kentucky
★ Hard-Coal
★ Pocahontas
★ Poca. Briquettes
For SURE FIRE Coal Call
SIBLEY COAL & SUPPLY CO.
140 N. Cass
FE 5-8163


REPAID like RENT
HOME LOANS TO BUY BUILD OR REFINANCE
• The money you pay for rent will pay not only your housing cost but help you win financial security. Use that rent money to buy yourself a real home of your own through our safe and economical home financing plan. See about it today.
Capitol Savings & Loan Assoc.
Established 1890
75 W. Huron St., Pontiac FE 4-0561
CUSTOMERS PARKING IN BACK OF OFFICE

BONDED BRAKES
• LABOR and MATERIAL
• RE-PACK FRONT WHEELS
• RE-ADJUST BRAKES
• INSPECT WHEEL CYLINDERS
$12.95
FORD CHEVROLET PLYMOUTH
MARKET TIRE Co.
77 W. Huron St. FE 8-0424


"... I'm placing my order for a new Chevrolet today at Matthews-Hargreaves ... They're making terrific trade-ins to clear the way for their new building!"
Oakland County's Largest Chevrolet Dealer!
MATTHEWS-HARGREAVES
34 Mill St. • FE 5-4161


LET OUR EXPERTS UNDO COLLISION DAMAGE
Our mechanics are experienced and properly equipped to make all necessary repairs and replacements, restoring your auto to its peak in appearance and performance.
Insist on Cy Owen's Collision Service
REMEMBER . . .
All Deductibles Can Be Financed— No Money Down — at Cy Owens!
SERVICE SPECIALS!
BRAKE RELINE Incl. Labor and Materials Reg. $24.95 $13.95
FORD-O-MATIC ADJUSTMENT Incl. Labor, Fluid & Gaskets Reg. $18.00 $14.95
USE "CY" OWENS' FARE-PLAN
$1 to $1000 Labor & Parts—Up to 24 Months to Pay!
NO MONEY DOWN—NO PAYMENT 'TIL FEB.
"CY" OWENS, Inc.
Pontiac's Only Authorized Ford Dealer
147 South Saginaw St. FE 5-4101
SERVICE HOURS: MON. to FRI. 7 A.M. - 9 P.M. — SAT. 7 A.M. - 1 P.M.

BEATTY'S TRANSMISSION SERVICE
47 N. Parke St. NEXT TO LICENSE BUREAU FE 8-6022
Other '57-'58 Models Transmissions Available

DYNAFLOW		POWER GLIDE	
48 to 52	$75	50 to 52	$70
53	$100	53 & 54	$80
54	$100	55 to 57	$90
55	$150		
HYDRAMATIC		Ford & Merc-O-Matic	
48 to 50	$65	51	$70
50 to 52	$70	52 to 54	$80
53 & 54	$80	55 & 56	$100
55 & 56	$100		


COMPLETELY INSTALLED
NEW EASY FINANCE TERMS!
All Work Guaranteed Free Check-up Service



They're Tee-rrific!
and—
What a Deal You'll Get Here!
8 Minutes to Drive the 8 Miles to Rochester and a Big, BIG Trade-In!
SHELTON PONTIAC-BUICK Inc.
Formerly Community Motors
232 S. Main St. ROCHESTER OL 1-8133

Has 3 Good Books, Sharp Pencil, and Plans for Story

Marie Torre Begins Jail Term

By JAMES F. AHEARN

JERSEY CITY, N.J. (UPI)—TV-radio columnist Marie Torre settled down to a 10-day jail term for contempt of court today with three good books, a sharpened pencil and intentions of getting at least one good story out of her confinement.

★ ★ ★

The New York Herald Tribune columnist was committed to the Hudson County Jail yesterday for refusing to tell a federal court the source of a disputed news item about singer Judy Garland. She told newsmen her imprisonment would be a "badge of honor" in the battle for freedom of the press.

The 34-year-old mother of two infants was booked, fingerprinted and clad in a blue-and-white striped dress. She was assigned to a three-bed room with a view on the seventh floor that is used normally for court witnesses or civil prisoners. She is the only occupant.

Warden Henry B. McFarland said she will not come in contact with anyone charged with a crime.

She will have nothing to do but read and take notes, according to jail officials. Guest columnists will write her daily column until her release Wednesday, Jan. 14.

★ ★ ★

Miss Torre entered the jail carrying the best-sellers "Dr. Zhivago" by Russian author Boris Pasternak, "On the Terrace" by John O'Hara and "The Most of S. J. Perelman."

She also will take notes on her life in jail for at least one feature story that will be published after she is released and answer a flood of letter from friends and well-wishers. Her husband, TV producer Hal Friedman, can visit her on Wednesdays and Sundays.

Miss Torre had one last chance to purge herself of contempt of court in a one-minute proceeding in Federal Court New York.

When she again refused, Judge Sylvester J. Ryan ordered her placed in the custody of three U.S. marshals who took her in a police car to the jail here.

★ ★ ★

"Some of my friends keep telling me how foolish I am to do this," Miss Torre said. "A doctor friend says that I'll have a record. It will affect my children in years to come.

★ ★ ★

"But I can't be swayed by that," she added.

"The thing most disturbing to me is that I can be brought back. If Judy Garland's lawyer wants to serve a summons on me, he can. But the issue is the most important thing.

"At first, this was a very personal thing for me," she said. "Then, as I began to read the stories in Life (magazine), Time, the Associated Press and United Press International, and the editorials in my own paper, I began to realize how important a thing this was.

"If I reveal the source, it would weaken the statute that is now in effect in 12 states," she added.

★ ★ ★

One of the 12 is New Jersey which passed a law in 1933 protecting newspaper personnel from attempts to force them to disclose their sources of news.

Miss Torre said it was "ironical" that she should be imprisoned in a state that recognizes the right of newsmen to protect their sources.

"The thing I'm missing the most are the kids," she said of her 21-month-old son Adam, and 8-month-old daughter Roma. "I have a housekeeper and my mother will be in to help take care of them." She said her children will not visit her.

The case stemmed from a $1,393,333 suit filed by Miss Garland against Columbia Broadcasting System. It charged libel and breach of contract. Miss Torre had carried in her column a statement about Miss Garland by an unnamed TV network executive.

In Hollywood, Miss Garland's husband, Sid Luft, said Miss Torre was "not a loyal citizen" because she had defied the law. But he said both he and his wife feel sorry for the columnist.

Submarine Foe Is Poisoned Air

'Atmosphere Analyzer' Detects Gases, Enables 'Seawolf' to Set Record

LOS ANGELES (UPI) — Early in August the atomic submarine Seawolf dogged shut her hatches and plunged into the icy silence of the North Atlantic.

Exactly 60 days later, on Oct. 6, she rose to the surface and glided into New London, Conn., having set a new record for continuous undersea operation.

★ ★ ★

To many, the feat was just another in the seemingly endless stream of broken records brought about by an advanced technology. Navy brass divided their sentiments between awe and elation, realizing that the Seawolf's performance had revolutionized traditional concepts of naval warfare.

But to Max D. Liston the record dive was the happy outcome of a task that started seven years ago.

Although it takes up less room than a wardrobe trunk, Liston's atmosphere analyzer has defeated the submariner's worst foe—poisoned air.

Before the analyzer was perfected, submarine commanders had no way of knowing whether their air was being poisoned and had to surface at least once every 12 hours for safety's sake.

But now, working in conjunction with a vastly improved air purification system, the analyzer has helped turn the submarine from a vulnerable hit-and-run weapon into an undersea arsenal capable of gliding unnoticed from ocean to ocean and delivering its destructive might to almost any part of the world.

Even though the basic principles of the analyzer have long been known, Liston's job as chief research engineer at Beckman Instruments Laboratories here was to apply these principles in a single compact unit that would fit into the cramped interior of a submarine and would withstand the roll of heavy seas and the shock of exploding depth charges.

★ ★ ★

As he explains it, there are four toxic gases produced during an extended undersea voyage: carbon dioxide, the by-product of human metabolism; carbon monoxide, which results from combustion; freon, which may leak from the vessel's refrigeration system, and hydrogen, from storage batteries used in emergencies.

Today the analyzer is standard equipment aboard the nation's atomic submarine fleet, and the undersea sailor's fear of poisoned air has been conquered.

Williams to See Hart Sworn In as Senator

LANSING (AP) — Gov. Williams plans to fly to Washington this evening to attend the Wednesday swearing-in ceremonies of Democratic U. S. Senator-elect Philip A. Hart.

Prior to the Wednesday ceremonies, the governor has an appointment scheduled with Democratic National Chairman Paul M. Butler. He will also visit with U. S. Representative-elect James O'Hara of Rochester prior to O'Hara's oath-taking as Michigan's new Democratic congressman.

On Thursday, Williams will be host at a breakfast for Democratic leaders. He will return to his office here Friday.

A friend of ours got a wonderful job being a professional bridesmaid in Hollywood. She says business is so good — there are so many "repeaters." . . . There are two kinds of guests at parties: those who want to leave and those who want to stay. And it's too bad they're always married to each other.—Earl Wilson.

THE GIRLS — By Franklin Folger



"Don't they ever go through any GOOD phases?"

BOARDING HOUSE



OUT OUR WAY

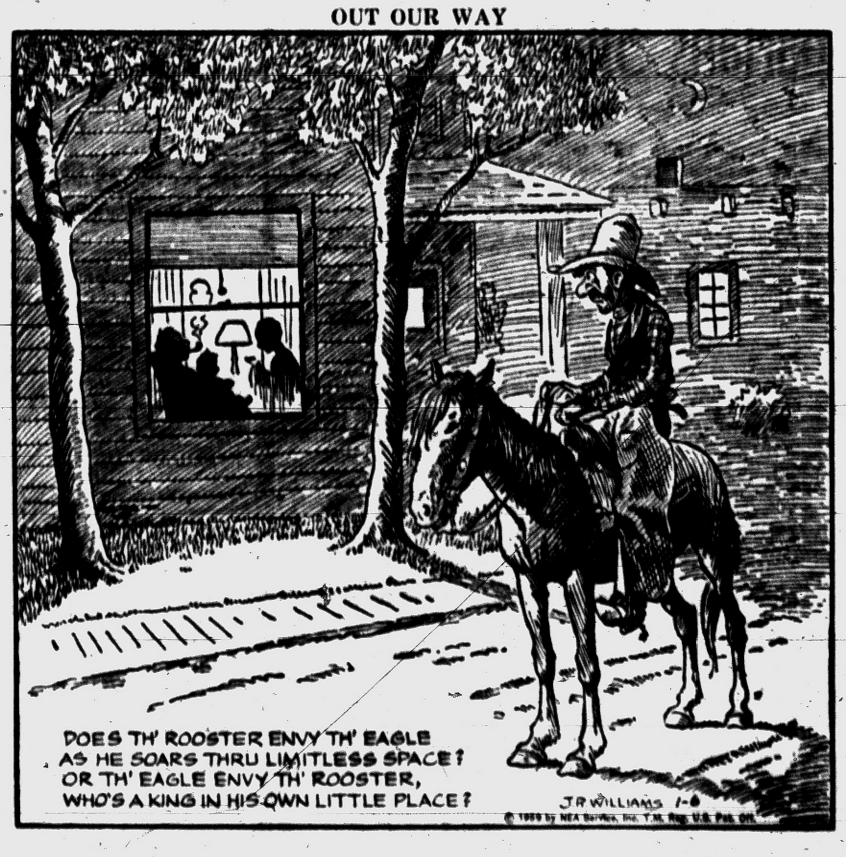

DONALD DUCK — By Walt Disney



RIVETS — By George Sixta



BOOTS AND HER BUDDIES — By Edgar Martin



THE BERRYS — By Carl Grubert



DIXIE DUGAN — By McEvoy and Strieber



ALLEY OOP — By T. V. Hamlin



CAPTAIN EASY — By Leslie Turner



NANCY — By Ernie Bushmiller

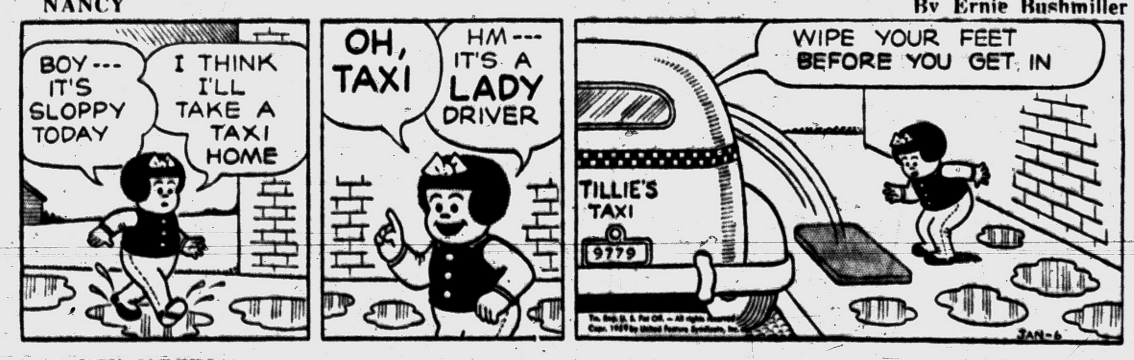

MORTY MEEKLE — By Dick Cavalli



GRANDMA — By Charles Kuhn



Business and Finance

Grain Futures Show Activity

CHICAGO (AP) — The market for grain futures was a bit more active today in early dealings on the Board of Trade, with prices mostly steady to strong.

The nearby wheat and corn contracts advanced a half-cent a bushel or more within the first several minutes on buying some traders described as commercial.

The United Kingdom was reported to have been a good overnight buyer of corn and some bakery concerns were understood to have asked mills for offers on a large volume of red wheat flour.

Near the end of the first hour, wheat was unchanged to ⅝ cent a bushel higher, March $1.91¼; corn ½ higher to ¼ lower, March old type contract $1.14⅛; oats ⅛ to ¼ higher, March 65¾; rye ¼ higher to ¼ lower, March $1.34¾; soybeans ⅛ higher to ½ lower, January $2.14¼.

Grain Prices

CHICAGO GRAIN

CHICAGO, Jan. 6 (AP) — Opening grain prices:

Wheat—		Mar.	65⅝
Mar.	1.97	May	63⅞
May	1.92½	July	61⅝
July	1.81½	Sep.	62
Sep.	1.83⅜	Rye—	
Dec.	1.87⅞	Mar.	1.34½
Corn (old)—		May	1.30
Mar.	1.14	July	1.22½
Corn (new)—		Sep.	1.24½
Mar.	1.14	Lard (drums)—	
May	1.15½	Jan.	10.10
July	1.17	Mar.	10.05
Sep.	1.16½	May	10.15
Oats—		July	10.25

At last count, there were exactly 90,984 fire hydrants in New York City.

MARKETS

The following are top prices covering sales of locally grown produce brought to the Farmer's Market by growers and sold by them in wholesale package lots. Quotations are furnished by the Detroit Bureau of Markets, as of Wednesday.

Detroit Produce

FRUITS

Apples, Delicious, bu. $4.25

VEGETABLES

Beets, topped, bu. 1.50
Carrots, topped, bu. 1.75
Celery, dos. stalks 1.25
Horseradish, No. 1 pk. 3.25
Leeks, (bchs.) doz. 1.75
Onions, dry (bag) 50 lb. 2.50
Parsley, Root (bchs.) dos. 1.50
Parsnips, ½ bu. 1.00
Potatoes (bag) 50 lbs. 1.10
Radishes, hothouse (bchs.) dos. 1.50
Squash, Delicious, bu. 1.75
Tomatoes, Hothse., No. 1 8-lb. bskt. 2.75
Turnips, topped, bu. 1.75

Poultry and Eggs

DETROIT POULTRY

DETROIT (AP) — Prices paid per pound, f.o.b. Detroit, for No. 1 quality live poultry:

Heavy type hens 20-21; light type hens 10; heavy type broilers and fryers 3-4 lbs. whites 18-20; Barred Rocks; caponettes 3½-4½ lbs. 19-20; 5½-6 lbs. 21-22; turkeys heavy type young, hens 26; young toms 23.

Comment: market steady. Receipts moderate and ample. Trade just fair. Continued bad weather conditions curbing demand and hindering farm pickup.

DETROIT EGGS

DETROIT (AP) — Eggs, f.o.b. Detroit in case lots, federal state grades:

Whites — grade A jumbo 46; extra large 42-44, wtd. avg. 43½; large 40-41, wtd. avg. 40½; medium 36-38, wtd. avg. 37; small 31-32, wtd. avg. 31½; grade B large 36-39, wtd. avg. 38½; browns — grade A extra large 42-44, wtd. avg. 43; large 40; medium 36-38, wtd. avg. 37. Checks 30½-33, wtd. avg. 32.

Commercially graded:

Whites — grade A extra large 39-40; large 37-39½; medium 32-35; small 30; browns — grade A extra large 38-39; large 36-37½; medium 32-36; small 30; grade B large 33.

Comment: market fully steady. Overall demand good with moderate receipts generally clearing readily in most quarters. Mediums in limited demand due to narrow spread in prices under large sizes. Continued cold spell affecting production and quality of receipts.

Livestock

DETROIT LIVESTOCK

DETROIT (AP) — Cattle — salable 800. Slaughter classes steady; few good and choice steers 25.75-29.00; lot high choice to prime 1110 lb. steers 29.25; 17 head high choice and prime 1140 lb. steers 29.50; 30 head mixed standard and good yearling steers 875 lbs. 26.50; standard to low good steers 23.75-25.75; utility steers 21.00-23.75; good and choice heifers 25.75-27.75; utility and standard heifers 20.50-25.50; utility cows 18.50-20.00; canners and cutters 15.00-18.50.

Hogs — salable 600. Butchers about steady; sows 25 cents higher; most mixed lots U. S. No. 2 and 3 180-230 lbs. 18.00-18.25; few mostly No. 2 up to 18.50; mixed grades 1 and 2 190-230 lbs. 18.50-18.60; few U. S. No. 1 200-210 lbs. 18.75 No. 2 and 3 230-260 lbs. 17.00-18.00; most No. 3 260-300 lbs. 15.25-16.75; mixed grades sows 300-400 lbs. 14.50-15.50; No. 2 and 3 400-600 lbs. 13.00-14.00.

Vealers — salable 150 strong; choice and prime vealers 34.00-40.00; No high prime vealers in early supply; standard and good 26.00-36.00; cull and utility 16.00-26.00.

Sheep and lambs — salable 800. Slaughter classes steady; few lots good and choice wooled slaughter lambs under 105 lbs. 18.50-20.75; load choice and prime 109 lb. wooled lambs 20.00; lot choice shorn lambs No. 2 pelts 19.50; cull to choice slaughter ewes 6.00-10.75.

STOCK AVERAGES

	30 Indust	15 Rails	15 Util	60 Stocks
Net change	—1.2	—.9	—.1	—.7
Noon Tuesday	313.3	140.3	96.4	216.2
Prev. day	314.5	141.2	96.5	216.9
Week ago	310.5	135.6	95.4	213.5
Month ago	299.3	131.7	90.3	204.9
Year ago	240.9	84.6	73.1	159.8
1958-59 high	314.5	141.2	96.5	216.9
1958-59 low	234.7	80.9	72.9	155.6
1957 high	289.0	134.7	77.5	188.8
1957 low	226.0	78.2	66.2	150.9

Business Notes

A reduction of approximately $100 in the port-of-entry list price of the Opel Caravan, effective immediately, was announced today by Edward T. Ragsdale, general manager of Buick and vice president of General Motors.

More than 2,500,000 pounds of antibiotics are produced annually in the United States.

Market Mixed in Early Trade

NEW YORK (AP)—The Stock market turned mixed in early trading today after a six-day rise to record highs.

Gains and losses of key stocks were generally within a 1-point range. Most changes were fractional.

The trend was slightly higher at the opening with many stocks unchanged. The ticker tape ran late for a nine-minute period. As the early rush subsided more minus signs appeared.

A higher tone was held by building materials, electrical equipments and mail order-retail shares. Steels, aircrafts and motors were mostly lower. Utilities, chemicals, rails, tobaccos and drugs were irregular. Oils and nonferrous metals showed scant change.

Some Wall Streeters felt that a correction would be healthy in view of the very sharp yearend rise of the market. Meanwhile, business and economic news remained generally good.

Gains of about a point were posted for Westinghouse Electric and U.S. Gypsum. Up fractionally were Jones & Laughlin, Chrysler, Sears, Roebuck, Woolworth, American Telephone, Air Reduction, General Electric, Chesapeake & Ohio, Lorillard, Merck and, Johns-Manville.

New York Stocks

(Late Morning Quotations)

Figures after decimal point are eighths

Admiral	19.2	Boeing Air	46
Air Reduc	82.3	Borden	74.3
Allied Ch	92.4	Borg Warn	40.2
Allied Strs	53	Briggs Mf	9.4
Allis Chal	29.2	Brist My	79.4
Alum Ltd	32.2	Brun Balke	49
Am Airlin	24.7	Budd Co	20
Am Can	50.1	Burroughs	40.4
Am Cyan	51.1	Cal Pack	50
Am M & Fdy	54.6	Calum & H	18.5
Am Motors	38.6	Can Dry	20
Am N Gas	66.5	Cdn Pac	29.5
Am News	33.2	Carrier Cp	44.7
Am Tel & Tel	228.7	Case, JI	20.2
Am Tob	97	Cater Trac	88.7
Anaconda	60.7	Cen Ill Lt Pf	79
Ancon & A WC	54.4	Ches & Ohio	68.5
Armco Stl	67.3	Chrysler	53.5
Armour & Co	24.4	Cities Svc	63.2
Atchison	28.5	Coca Cola	130
Avco Mfg	11.4	Colg Palm	96.1
Balt & Ohio	46.4	Colum Gas	22.7
Beth Steel	52.6	Con Edis	64.2
Con N Gas	52.4	Monsan Ch	40
Consum Pw	57.5	Mont Ward	41.7
C Pw Pf (4.16)	94.1	Motorola	60
Cont Bak	49.5	Murray Cp	39.5
Cont Can	58.5	Nat Biso	50.1
Cont Cop&S	12.5	Nat Cash R	79.4
Cont Oil	62.6	Nat Gyps	60.4
Copper Rng	26.6	Natl Lead	112
Corn Pd	54.5	NY Central	30.6
Curtis Pub	14.4	Norf & West	88.2
Deere	48.7	No Am Av	45.4
Det Edis	43.3	Nor Pac	50.3
Doug Aire	57.7	Nor Sta Pw	22.3
Dow Chem	76.6	Ohio Oil	40.5
Du Pont	215.5	Owens Ill Gl	89.4
East Air L	34.6	Pan A W Air	23.4
East Kod	151	Param Mict	46.3
Eaton Mfg	56.7	Parke Da	38.4
El Auto L	37.6	Pa RR	39
El & Mus	11.2	Pepsi Cola	37.2
Emer Rad	15.3	Pfizer	101.2
Erie RR	13	Phelps D	60.5
Ex Cell-O	42.1	Philco	23.5
Food Mach	43.2	Phill Pet	49.4
Ford Mot	53.6	Proct & G	74.6
Frueh Tra	30	Pure Oil	44.3
Gen Dynam	64.2	RCA	46.7
Gen Elec	79.6	Repub Stl	74.1
Gen Fds	76.2	Rex Drug	32.2
Gen Motors	50.1	Reyn Met	75
Gen Shoe	29.2	Rey Tob B	94.6
Gen Tel	62	Royal Dut	48.3
Gen Time	39.5	Safeway St	40.4
Gen Tire	46.6	St Reg Pap	44.6
Gerber Prod	65	Scoville Mf	23.5
Gillette	47.3	Sears Roeb	39.5
Goebel Br	33	Shell Oil	84.4
Goodrich	78.4	Simmons	47.2
Goodyear	120	Sinclair	64.4
Gt No Ry	50.4	Socony	49.3
Greyhound	17.7	Sou Ry	56.4
Gulf Oil	125.6	Sou Pau	65
Holland F	12.5	Std Brand	65.1
Homestk	45.4	Sperry Rd	24.3
Hooker Ch	37.5	Std Oil Cal	60.6
Ill Cent	53.1	Std Oil Ind	48.4
Indust Ray	23.4	Stevens JP	27.1
Ing Rand	96	Stud Pack	13.7
Int Harv	41.5	Std Oil NJ	57.4
Int Nick	87.6	Suther Pap	40.2
Int Paper	119	Sun Oil	63.3
Int Shoe	34.6	Swift & Co	35
Int Silver	38	Sylv El Pd	60.4
Int Tel & Tel	62.2	Texas Co	86.2
Johns Man	53	Tex G Sul	23.3
Jones & L	61	Textron	20.5
Kennecott	97.4	Trans W Air	17
Kresge, SS	32.2	Transamer	31.3
Kroger	93.5	Twent Cen	39.2
LOF Glass	96.2	Underwd	21.6
Liby McN&L	12.2	Un Carbide	124.4
Ligg & My N	81.2	Un Pac	36.1
Lockh Alrc	64	Unit Air Lin	31.1
Loew's	20.6	Unit Airc	59.6
Lorillard	80.4	Unit Fruit	42.3
Lou & Nash	78	Un Gas Cp	40.4
Mack Trk	32.5	US Lines	30.7
Martin Co	34.1	US Rub	47.6
May D Str	48.5	US Steel	97.5
Mead Cp	43.5	US Tob	25.4
Merck	76.2	Walgreen	49.3
Mergen Lino	46.2	West Un Tel	31.4
Merr Ch&S	19	West A Bk	34.2
Mnls Hon	119	Westg El	72.4
Minn M&M	114	White Mot	68.6
		Wilson & Co	32.2
		Woolworth	54.3
		Yale & Tow	32
		Yngst Sht	115.4
		Zenith Rad	196.4

DETROIT STOCKS

(C. J. Nephler Co.)

Figures after decimal points are eighths

	High	Low	Noon
Allen Elect & Equip Co *	2 1	2	3
Baldwin Rubber Co *	16 7	16	4
Ross Gear Co	28	29	
G. L. Oil & Chem Co *	1 4	1	5
Howell Elect M. Co *	6 1	6	3
Peninsular M. Prod. Co *	7 6	8	2
The Prophet Co *	11	12	1
Rudy Mfg Co *	9 6	10	
Toledo Edison Co 16	16	16	

*No sale; bid and asked.

There are some 80,000 engineers in Britain, of whom only 500 or so are women.

News in Brief

Francis R. Beavnier, 53, of 870 Hiview St., Orion Township, pleaded guilty Monday to a reckless driving charge before Orion Township Justice Helmar G. Stanaback, and paid a fine of $50 plus $15 costs.

★ ★ ★

Lance B. Whittemore, 37, of 46235 W. 11-Mile Rd., Novi Township, was fined $50 plus $10 costs or 15 days in the Oakland County Jail Monday after pleading guilty to a charge of drunk driving before Walled Lake Justice Herman A. Roth.

★ ★ ★

Gary E. Kelly, 17, of 3972 Detroit Blvd., Walled Lake, was sentenced to pay a $25 fine plus $10 costs or serve 30 days in the Oakland County Jail Monday after pleading guilty to reckless driving before West Bloomfield Township Justice Elmer C. Dieterle.

D&C Stores to Merge With Green Co. Chain

STOCKBRIDGE, Mich. (UPI) — J. H. Dancer, president of D & C Stores, has announced the proposed merger of the 33 D & C variety stores in Michigan with H. L. Green Co., a national variety chain.

Dancer said stockholders will be asked to approve the merger on Jan. 15. He said all executives of D&C will remain with the merged organization.

The merged organization, H. L. Green, will have 385 stores throughout the nation.

Record for Cadillac

DETROIT (AP)—Record new car sales last month have been reported by Cadillac Motor Car Division. The division says its retailers sold 15,236 new cars last month. The previous record was set in December 1955 when 14,497 units were sold.

More than 79 million Americans are licensed drivers.



A road map is very *helpful* when you travel — but when you invest, a sound financial plan is *essential.*

We invite you to place your problem in the hands of our investment specialists — local men who have a real stake in the future of their customers and the community.

C. J. Nephler Co.

818 Community National Bank Bldg.

Hours 9 to 5 FE 2-9119

Death Notice

BEEHLER, JAN. 4, 1959, MILDRED I., 84 Mark St.; age 64; dear aunt of Mrs. Chrystal McCall. Funeral service will be held Wednesday, Jan. 7, at 11 a.m. from Sparks-Griffin Funeral Home with Rev. Joseph I. Chapman officiating. Interment in Oak Hill Cemetery, Owosso.

FISHER, JAN. 5, 1959, WILLIAM J. (Billie), 39 Franklin Blvd.; age 88; dear father of Truman Fisher, two grandchildren and six great-grandchildren also survive. Funeral services will be held Thursday, Jan. 8, at 10 a.m. from St. Vincent de Paul Church with interment in Mt. Hope Cemetery. Recitation of the Rosary will be Wednesday at 7:30 p.m. at the DeWitt C. Davis Funeral Home. Lodge of Sorrow, B.P.O.E., at 8 p.m. Wednesday. Mr. Fisher will lie in state at the DeWitt C. Davis Funeral Home after 4 p.m. Wednesday.

HALK, JAN. 5, 1959, CHARLES, 285 Voorheis Rd.; age 68; beloved husband of Mrs. Dorothy E. Halk; dear father of Rev. George Halk, Mrs. Mary Johnson and Mrs. William Neufeld; dear brother of Mrs. Elizabeth Phetteplace. Funeral service will be held Thursday, Jan. 8, at 2 p.m. from the Sharpe-Goyette Funeral Home, Clarkston, with Rev. Walter Ballagh officiating. Interment in Lakeview Cemetery. Mr. Halk will lie in state at the Sharpe-Goyette Funeral Home.

LONTEEN, JAN. 5, 1959, JOSEphine, 179 Wolfe St.; age 43; beloved wife of Jay Lonteen; dear mother of Kathleen, Richard, Michael and David Lonteen; beloved daughter of Mrs. Ruth Bailes Blacker; dear sister of Leonard and Orin Wieser and Mrs. M. Duncan. Funeral service will be held Wednesday, Jan. 7, at 11 a.m. from St. Michael's Church with interment in Mt. Hope Cemetery. Recitation of the Rosary will be at 8 o'clock this evening at Brace-Smith Funeral Home.

Card of Thanks 1

CARD OF THANKS —1

WE WISH TO EXPRESS OUR SINcere thanks for the floral offering and kindnesses extended to us during the recent bereavement in the loss of our beloved Daddy, Floyd L. Cave. Especially to Harold Davis at the Moore Chapel of Sparks-Griffi.

—His Daughters and Families

WE WISH TO THANK OUR NEIGHbors, friends and relatives for their many acts of kindness at the time of the death of our father, Art Phipps. It was all deeply appreciated. Mrs. Bernice Miller & family, Ross Phipps & Family

In Memoriam 2

IN LOVING MEMORY OF MOTHer, Ethel Andronick, who passed away 1 year ago today.
Not dead to us who loved her
Not lost, but gone before;
She lives with us in memory
And shall forever more.
Dianna, Sylvia, Carl, & Alex Glygoroff, Charlotte Aniskevich and grandchildren.

Box Replies

At 10 a.m. today there were replies at the Press office in the following boxes.

1, 5, 13, 16, 17, 28, 31, 32, 35, 63, 74, 76, 90, 97, 99, 103, 112, 116, 118, 119.

The Pontiac Press FOR WANT ADS DIAL FE 2-8181

From 8 a.m. to 5 p.m.

All errors should be reported immediately. The Press assumes no responsibility for errors other than to cancel the charges for that portion of the first insertion of the advertisement which has been rendered valueless through the error. When cancellations are made be sure to get your "kill number." No adjustments will be given without it.

Closing time for advertisements containing type sizes larger than regular agate type is 12 o'clock noon the day previous to publication.

Transient Want Ads may be canceled up to 9:30 a.m. the day of publication after the first insertion.

CASH WANT AD RATES

Lines	1-Day	3-Days	6-Days
2	$1.50	$2.04	$3.12
3	1.50	2.97	4.50
4	2.06	3.84	5.28
5	2.50	4.50	6.70
6	3.00	5.40	8.30
7	3.50	6.30	9.60
8	4.00	7.20	11.04
9	4.50	8.10	12.42
10	5.00	9.00	13.80

Funeral Directors 4

SPARKS-GRIFFIN CHAPEL
Thoughtful Service FE 2-5841

Voorhees-Siple
FUNERAL HOME
Ambulance Service - Plane or Motor
FE 2-8378
"A HOMELIKE ATMOSPHERE"

COATS
FUNERAL HOME
Drayton Plains OR 3-7757

Donelson-Johns
FUNERAL HOME
"Designed for Funerals"

Cemetery Lots 5

BEAUTIFUL 6 GRAVE LOT, Perry Mt. Park Cemetery. Will divide. Reas. FE 4-9582.

WHITE CHAPEL — TWO GRAVES, $120 — Three $150. LI 2-2167 or LI 1-7150.

Help Wanted Male 6

$3,000 HR. AVERAGE COMM. Assembling novelty lamps, spare or full time. Experience unnecessary. Excellent sideline. Write OUGOR ENTERPRISES, Caldwell 1, Arkansas.

$6,000 or More

Experience proves the right man will earn this his first year with Mutual of Omaha. This is only the start your income increases each year.

Our growing business has created an opening in Oakland Co. The men we select will be adequately financed and thoroughly trained.

If you are a salesman seeking greater opportunity, or have had experience meeting the public, let us give you the details in a confidential interview. Phone

Paul T. Williams
OLive 1-9961

ALERT & AMBITIOUS MEN wanted. With serviceable cars. Free to travel 100 mile radius. Average $100 weekly & up, plus liberal bonus paid monthly. Must have neat appearance, pleasing personality. See Jay Aten, Waldron Hotel, 3 to 5 or 6 to 8 p.m. Wed. or Thurs.

BIG MONEY MAKING OPPORtunity. Exclusive line uniforms, jackets, pants, shirts, coveralls, sportswear. Advertising embroidered. Every business prospect. Get Selling Outfit Free! MASTER CO., Dept. K-48, Lingonier, Indiana.

BUMPER & PAINTER, EXPERIenced, W. C. Leipprandt, Auto Body, 20 Front St. Lake Orion. MY 2-0711.

DRY WALL MEN, WRITE P.O. box 127, Drayton Plains.

DUE TO EXPANSION OF BUSIness, local hearing center needs a man for field consultant work. A dignified profession for which we provide full training and top remuneration. Mr. Dwyer, Dahlberg Hearing Center 17 N. Saginaw, Pontiac

ESTIMATOR SALESMAN
FOR GLAZING CONTRACTOR

Atractive job with established concern for a man experienced both in "taking-off" blueprints and selling. Join a vigorous, growing company. Complete business background desired in your reply. Pontiac Press Box 15.

FACTORY

Branch now accepting applications. Apply 10 to 11:30 a.m. 1064 W. Huron

HARD WORK
GOOD PAY
125 W. HURON 11 A.M.

HARDWARE SALESMAN

Established hardware firm wants man from 12 noon to 9. Reply stating age, exp. address and tele. Pontiac Press Box 97.

MARRIED MAN WITH CAR FOR established Fuller Brush route. No investment. $80 per week plus expenses guaranteed if qualified. Also need one part time man. For interview, phone Fuller Brush Company. FE 2-2318.

NEED 5 PART TIME MEN Can you work Saturdays, evenings? Add $60 weekly to your income writing Shoe Orders. Comm., Bonus. Samples Supplied. Charles Chester Shoes, Dept. K1026, Brockton, Mass.

Help Wanted Female 7

ACCOMPANIST FOR DANCING school in Birmingham, good hrs., afternoons only, ballet & ballroom classes, please call MA 6-3857.

ATTRACTIVE LADY TO DEMONstrate nationally advertised health and weight control equipment, no experience necessary. Age no barrier. Must be willing to start at once, send resume about yourself to Box 8, Pontiac Press.

BAR MAID, DAYS, MUST BE steady and reliable. No experience necessary. Apply in person after 6 p.m. Dell's Inn, 3461 Elizabeth Lk. Rd.

BEAUTY FORM

Sensational new home reducing unit needs saleswomen to demonstrate this amazing new product. High commission, plus chance to advance in expanding operation. For personal interview call MI 6-9825.

CAR HOPS, EXPERIENCED. Apply in person, Frostop Drive-In, 3118 W. Huron.

DIETICIAN

Immediate opening for qualified dietician. Must be college graduate. Experience or ADA membership preferred. Starting salary $419 per mo. Excellent employment benefits. Reply Pontiac Press Box 71.

DISHWASHER FOR EVENING work. 5171 Dixie Highway. Apply evenings. Closed Monday.

EXPERIENCED WAITRESS FOR 11 a.m. to 7 p.m. shift. Apply Big Boy Drive-In, 2490 Dixie Hwy.

EXPERIENCED NURSES AIDES. Willing to work any shift. Dishwasher. MI 4-8015.

HAVE YOU MET THE PUBLIC

IF YOU ARE

Between 20 and 32, and have had sales or similar experience, we may have just the kind of job you've been looking for as a customer representative in our Pontiac office at 54 East Huron St.

ON THIS JOB

You'll be assigned your own group of customers. You'll enjoy helping them with orders for service, listing, bills special requests. And you'll find a stimulating challenge in recommending the right type of telephone service to fit each of your customers' needs

THE JOB

Requires the combination of a good high school record and some business experience in the public contact field . . . or some college training.

YOU'LL WORK

With friendly, helpful people in attractive offices. A 5-day week, with no evening night or Saturday work.

YOUR SALARY

Will range from $64 to $70 to start, depending on your educational background and business experience, and you'll get regular salary increases.

IF YOU QUALIFY

We will provide a 4-week training course in customer contact work at full pay.

FOR MORE DETAILS

Or to arrange a personal interview call Mrs. Terry at our Employment Office on FE 3-9085 between 9 a.m. and 4 p.m. Monday through Friday. Michigan Bell Telephone Company.

THE ANSWER TO YOUR PROBLEM: Want Ads! To sell, rent, hire, it's FE 2-8181.

Help Wanted Male 6

PART TIME HELP, MALE, RESponsible family man for part time work eves. & Sat. This is steady work. FE 4-0571.

RELIABLE MAN TO DEMONstrate nationally advertised health equipment. Age no barrier start at once. For interview send resume about yourself to Box 8, Pontiac Press

SPECIALTY SALESMEN, THIS IS for you. Phone FE 3-7402 a.m. only.

SALESMAN WANTED TO SELL Barber Coleman over-head doors and other specialty items. B & M Building Service FE 2-7004. FE 2-8249.

Sales Opportunity

Will train 2 salesmen for expansion program in food service. Earnings unlimited. Apply to Mr. Holt, Friday, 1 p.m. Jan. 2nd., 4713 Dixie Hwy., Drayton Plains.

TIRE CHANGER, EXPERIENCED on truck tires. Part-time, may develop into full time steady job. Give age, experience and phone. Write Box 119 Pontiac Press.

WTD. REAL ESTATE SALESMEN at once. Apply P. W. Dipnan, 66 W. Huron.

Help Wanted Male 7

GENERAL MAID WANTED FOR live-in job. Housecleaning, laundry, cooking & some care for 4 small children. Must have experience with children & good references. FE 5-2208.

GIRL OR WOMAN WANTED FOR light housework, small wages, live in. FE 8-1787. 573 DeSota Place.

GIRL OR WOMAN TO CARE FOR children while mother works. More for home than wages. Market 4-2037.

GIRLS—SALES

Food line—car pref. Good comm. 125 W. HURON 10 A.M.

HOUSEKEEPER, EXPERIENCED. Live in. For general, plain cooking and child care. Only those with exceptional recent references need apply. FE 8-6071.

NEW LINE OF COSMETICS Commission & bonus. Opportunity to grow. Call UL 2-3689 for appointment

Opening January 15th

For women with ambition personality & poise, career or part time car necessary. Call FE 5-6573, 9 'til noon.

REGISTERED NURSES URGENTLY NEEDED

Call Pontiac Osteopathic Hospital, Ext. 28.

REGISTERED NURSE

Pediatrics Supervisor. Starting salary $460 a month. 40 hours per wk. Liberal personnel policies. Should have had experience as nurse supervisor. Apply director of Nursing Service. Pontiac General Hospital, Pontiac, Michigan.

RELIABLE WHITE WOMAN TO care for children while mother works. Live in. $25. Call after 6 p.m. FE 2-5116.

SMART, CLEAN WAITRESS AND bus girl. No phone calls. Mary-Go-Round Restaurant, 107 N. Saginaw

TAKING APPLICATIONS FOR waitress. Green Parrot. Personal appearance only. 1650 N. Perry. Fine foods & liquors.

TELEPHONE SOLICITING FROM our office or your home. Part or full time. Phone FE 2-7911.

WANTED EXPERIENCED WAITress. Apply at the Chuck Wagon Restaurant, 40341 Pontiac Trail in Wixom.

WHITE WOMAN FOR GENERAL housework. No care of children. 5 days per week. Salary, $30 to $35 wk. State references. Write Pontiac Press Box 116.

WTD. DENTAL ASSISTANT. MUST be able to type. No experience necessary. FE 5-8021.

WAITRESS FOR EVENING WORK. 5171 Dixie Highway. Apply evenings. Closed Monday.

WOMEN—DO YOUR SHARE! Contribute to the family finances representing TV advertised Avon cosmetics. Phone today, FE 4-4508 or write Drayton Plains, P.O. Box 536.

WOMAN TO LIVE IN FOR GENeral. Must love children. MA 5-6167.

WANTED

Experienced telephone canvasser. Call FE 5-8670.

WAITRESS WANTED. NIGHTS. 3153 W. Huron, Joe's Coney Island

WOMAN WTD. TO WORK IN drugstore. 493 S. Sanford.

WOMEN WHO WANT $50 WEEKLY — Working few evening hours. No canvassing. Car necessary. OR 3-0224.

WOMAN FOR ALL-AROUND work in dry cleaning plant. Also, a silk finisher. Famous Cleaners. 822 N. Perry.

WOMEN 18 TO 40

2 openings for women with pleasing voice on telephone contacting our customers, 4 hours a day. Call FE 8-9693, bet. 10 and 4.

YOUNG WOMAN FOR GENERAL contractors office in Rochester, Mich. Must have bookkeeping & typing exp. Send resume stating: Education, experience, age, & salary requirements to Box 112, Pontiac Press.

YOUNG LADIES 18-26 TO ASSIST manager in fashion sales promotion. Average 80 dollars weekly. See Miss Spiro, 71 Mechanic St., 12-5 p.m.

Help Wanted 8

ARE YOU WANTING WORK OR looking, hoping you don't find it? Have opening for man or woman. Can make above average wage. 150 N. Perry 6 to 12 a.m.

ACTIVE SALESMEN

HERE IS YOUR BELATED CHRISTMAS PRESENT!

The world's most aggressive company of its kind, desires the services of a few high caliber, executive type salesmen who plan to make the proper change in 1959. Salesmen now earning $10,000 to $15,000 per year & upwards. Unlimited quick advancement assured to men & women who are willing to work hard to achieve success. Permanent. Dignified. Car necessary. No out-of-town traveling. Apply Hotel Roosevelt, Room 1218, Wednesday & Thursday, 10 a.m. to 2 p.m. & 7 p.m. sharp. Ask for R. I. Davenport.

SALESMEN & SALESWOMEN FOR retail store in Birmingham selling massage furniture. Excellent pay plan. Call Mr. Burns, Mutual 4-1668.

TIZZY by Kate Osann

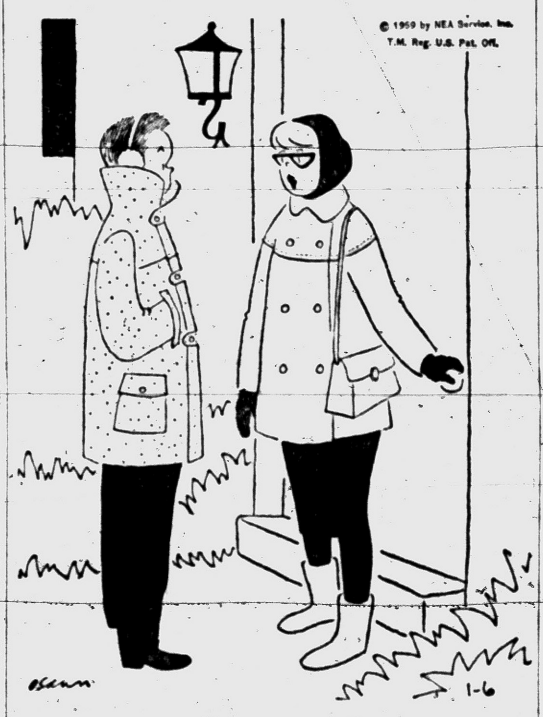

"Well, Herbie, you certainly didn't do anything to help our expanding economy tonight!"

Help Wanted 8

REAL ESTATE SALES MANAGER

Exceptional opportunity for experienced person at main Oakland County office, 460 W. Huron, Pontiac. Knowledge of financial mortgage important. Phone FE 8-0458. Arrange for confidential interview. C. SCHUETT, Realtor

Employment Agencies 8A

EVELYN EDWARDS
VOCATIONAL COUNSELING SERVICE
— OUR NEW LOCATION —
24½ EAST HURON
SUITE 4 FE 4-0584

REPRESENTATIVE

College grad. Between the ages 24-28 with a major in business administration for on the job training program. $400 plus company car. Midwest Employment, 406 Pontiac State Bank Bldg. FE 5-9227.

SECRETARY

Aged 19-39 with good skills. Attractive and poised for reception and secretarial duties. Midwest Employment, 406 Pontiac State Bank Bldg. FE 5-9227.

Instructions 9

BOYS — GIRLS, LEARNING TO play the piano is fun. Call today and find out how you can take group lessons in Clarkston. Private Instructions also available. MA 5-1344.

Work Wanted Male 10

A-1 PLASTIC WALL TILE, FLOOR tile & formica counter top installations. FE 5-8210.

A-1 CARPENTER WORK, NEW — Repair. FE 4-4210.

A-1 PAINTING INTERIOR & EXterior. Free estimate. Reas. OR 3-3782 or OR 3-8117.

AVAILABLE NOW. CARPENTER and cabinet work. New and repair. D. B. Murdock FE 2-7861.

BOY, 17, OUT OF SCHOOL, WORK full time or part time. FE 8-2940.

CARPENTER WORK WTD. NEW & repair. Satisfaction guar. OR 3-8748.

CARPENTER WORK OF ALL kinds, new and repair. Call after 5:30. FE 8-6372.

CAPABLE SALESMEN, SALES manager or promotion manager. Familiar with sales management, sales staff guidance. Qualified background. Easily verified. Write Pontiac Press Box 85.

CABINET MAKER AND CARPENter. Kitchens a specialty. FE 4-5000.

CARPENTER WORK OF ANY kind wanted. No job too large or small. FE 3-7204.

MAN WANTS WORK OF ANY kind. Married, 27 yrs. old. 200 Lake Angelus

MARRIED MAN NEEDS JOB OF any kind. Experienced in farm work. FE 8-2028, day or night.

MARRIED MAN NEEDS WORK of an kind. OR 3-9019.

YOUNG MAN WANTS WORK OF any kind. EM 3-2079.

Work Wanted Male 10

MARRIED MAN WANTS PART time or full time work of any kind. 266 S. Parke — Apt. 8.

PLUMBING TILE LAYING, CARpenter work, recreation, attics finished. FE 5-8371.

WTD. ODD JOBS, LIGHT HAULing, all around handy man. OR 3-5881.

YOUNG MAN DESIRES WORK OF any kind. Prefer brick or cement. FE 4-3797.

Work Wanted Female 11

1 DAY IRONING $3 BU. REF. FE 5-1471.

2 WOMEN WANT WALL WASHING and house cleaning. FE 3-7581.

Auburn Avenue Nurses Exchange — NURSES AVAILABLE — Day & Night—Licensed & Bonded FE 2-5492

EXPERIENCED IRONER WITH ref. Will iron in your home or my home. Pick-up and delivery. FE 8-6017.

HOUSEKEEPER WANTS WORK IN motherless home, 1 child only. OR 3-3620.

HOUSEWORK OR WALL WASHing. Reliable. FE 5-6398.

HOUSEKEEPER FOR MOTHERless home. 255 S. Shirley. FE 8-6575.

IRONINGS WTD. REASONABLE. FE 8-0639. 68 Henry Clay.

LADY WANTS IRONINGS, AND child care. FE 2-8851

LADY WITH REFERENCE wishes work. Call between 6 & 9 p.m. FE 8-6904.

LICENSED HOME FOR 1 CHILD. Vic of Joslyn. FE 5-7490.

MIMEOGRAPHING, TYPING, SECretarial service. EM 3-2842.

NURSE WOULD LIKE TWO LADies to care for in her home; private bath & ent. 1043 LaSalle St. FE 8-3530.

NURSE WITH PRACTICAL NURSing experience wishes job caring for semi-invalid or elderly patient. Own transportation, full or part time. MA 5-3735.

RELIABLE WOMAN WANTS BAbysitting in your home, days. Good care given, will consider light housework. OR 3-9290.

WASHINGS AND IRONINGS FE 8-3157

WASHING AND IRONINGS Pickup and deliver. FE 5-9724.

WOMAN WANTS HOUSEWORK and child care. 5 days a week. UL 2-8315.

WOMAN WANTS WORK CLEANing beauty shop or offices. Evenings. FE 4-1756.

WASHINGS AND IRONINGS, PICK up and deliver. Ph. FE 5-4657.

YOUNG COLORED WOMAN DEsires work of any kind. Experienced. FE 5-4371.

Building Service 12

A-1 COMPLETE BUILDING SERVice.

Wtd. Contracts, Mtgs. 32

ABSOLUTELY
the fastest action on your land contract. Cash buyers waiting. Call Realtor Partridge, FE 4-3581.

ATTENTION!!!!
WE NEED YOUR LAND CONTRACT CASH BUYERS WAITING. REASONABLE DISCOUNTS. ASK FOR MR. HAYDEN., NO OBLIGATION
J. C. HAYDEN, Realtor
86 E. Walton FE 8-0441

CASH!
AVAILABLE FOR LAND CONTRACTS AND HOME EQUITIES NO OBLIGATION. CALL
A. Johnson
REALTOR FE 4-2533
1704 S. Telegraph Rd

CA$H
—QUICK CLOSING—
—NO HIDDEN FEES—
Nicholie & Harger Co.
33 WEST HURON FE 5-8183

CASH FOR LAND CONTRACTS
J. J. VanWelt, 4540 Dixie Hwy OR 3-1355

CASH!
For land contracts and equities, new and seasoned. Reasonable discount, no obligation. Let an experienced man consult with you — Call FE 4-3844 or FE 5-9475, any hour. Ask for Ted McCullough.
ARRO REALTY
5143 Cass-Elizabeth Rd

IMMEDIATE ACTION
On any good land contract. New or seasoned. Your cash upon satisfactory inspection of property and title. Ask Ken Templeton.
K. L. Templeton, Realtor
2339 Orchard Lake Rd FE 4-4563

LAND CONTRACTS WANTED
Seasoned or unseasoned, quick action buyers waiting. Clark Real Estate, 1362 W. Huron, FE 4-6492 or FE 4-4813 ask for Mr. Clark

Wanted Real Estate 32A

ALL CASH
FOR GI AND FHA EQUITIES
For houses, flats, farms or acreage, even if under foreclosure. Immediate deposit.
R. I. WICKERSHAM
7195 W. Maple MAyfair 6-6250

CASH
FOR YOUR HOME OR EQUITY
If cash interests you, let us look over your property for a cash sale. In many cases we can get you cash for small or large equities. We also have buyers for land contracts. Clark Real Estate, 1362 W. Huron, FE 4-6492 or FE 4-4813. Ask for Mr. Clark

$$ CASH $$
Immediate action on equities, 2 and 3 bedroom homes by our experienced staff. CALL NOW!
Edw. M. Stout, Realtor
77 N. Saginaw St. FE 5-8165
Open 'til 6 p.m.

CASH RIGHT NOW
Many buyers waiting, all types and areas in big demand through our 2 Detroit & 2 Oakland County offices. Phone FE 8-0458 C. Schuetz, Realtor 464 W. Huron Pontiac branch

CALL
US IMEDIATELY If you have a farm or income property. Home buyers waiting.
Humphries
83 N. Telegraph Open Eves
FE 2-0236

GI AND FHA
CASH FOR YOUR HOME
Yes, we can sell your home for cash with very small down payment. Call us for further information. Do not feel obligated. We will appraise your property and tell you the cash you can receive net to you.
WE TRADE WE BUILD
DORRIS & SON REALTORS
752 W. Huron Phone FE 4-1587

HAVE CASH, WILL TRAVEL
We will travel to see you and show you how to get cash for your home, land contract or acreage. Call now for a 30-minute service. No charge.
R. D. RILEY, Broker
509 Elizabeth Lake Rd.
FE 4-1137 FE 4-4821

Immediate Action
We Can Sell Your House Call Now
WHITE
BROS
REAL ESTATE
OR 3-1295
5660 Dixie Hwy
Open Eves 'til 9, Sunday 1 'til 5

Sell Us Your Equity
Don't lose your home, cash wait, no red tape. We also need listings. Glenn Franks 4195 Dixie Hwy. OR 3-9751

WE NEED ALL KINDS OF LAKE PROPERTY FOR THE SPRING MARKET
Homes, Lots, Acreage
PHONE OR 4-0106
J. A. TAYLOR, Realtor
M59 AT PONTIAC LAKE

WANTED IMMEDIATELY!
Homes, farms, lake property and land contracts. Buyers waiting.
Paul M. Jones, Real Est.
832 W. Huron FE 4-8550

Rent Apts. Furnished 33

1-ROOM KITCHENETTE, PRIVATE bath, 2 employed girls or couples. Adults only. 290 N. Paddock. Alberta Apts.

1 ROOM BACHELOR APT. $9 PER wk. 89 State St. FE 2-0566

1 & 2 BEDROOM LAKEFRONT apts. partly furnished. OR 3-9105

1 CLEAN WARM LGE. ROOM Adults. Util. furnished. 258 Orchard Lk.

1 & 2 RM. $35 WK. MODERN motel apts. $16 steady rent. Nr. Blue Sky. Ideal for bachelors or couples. Also 1 cabin, child welcome. FE 8-0058

1 BEDROOM APT. FOR LEASE. $100 per mo. Adults. 130 S. Seminole. Bel Air Manor. FE 4-1589

1-RM. KITCHENETTE APT., PVT. Entr., shower, util. furn. West M59, on Pontiac Lake. $15 and $17 wkly. Royal Motel OR 3-4555

1ST. FLOOR 1 RMS. AND BATH, all utilities furnished. 2 bl. to GMC. Very nice. $18 wk. Adults only. FE 8-4558 before 5 p.m.

2 RM. NEWLY DEC. PVT. ENT. & bath will accept baby. 63 Poplar off Baldwin.

2 RMS. PVT. BATH AND ENT. Util. and washer furn. FE 2-6226.

2-ROOM, PRIVATE ENTRANCE. Util. furn. Ideal for bachelor or retired couple. MY 5-1981.

2 LARGE ROOMS, NICELY FURnished near Bell Telephone and no drinking. FE 2-2181.

2 ROOMS, PVT. ENTRANCE & bath, very clean & reasonable. Single or couple, quiet, no drinking, call after 3 p.m., 272 S. Paddock.

2 AND 3-RM. HOUSEKEEPING cottages, gas heat, all utilities. Winter rates. Tru Rustic Cabins 4? S. Broadway, Lake Orion. OR 3-9958.

2 ROOMS 279 BALDWIN. $10 & $12 weekly. OR 3-6730.

2 AND 3 ROOMS, PVT. BATH, 79 Clark St. Apply Apt. 7.

2 & 3 RMS. WITH PVT. BATHS. 31 Stowell. FE 4-2190.

2 RM. NEWLY DECORATED. Couple only. 310 N. Saginaw.

2-RM. PVT. BATH AND ENTR. 2 adults. 100 Norton.

2 AND 3 LARGE RM. BRICK apartments, downtown location. Pvt. Ent. and bath. Everything furnished. Inquire 22 Auburn, office in rear.

2 RMS. & BATH, MURPHY BED. 25 Monroe St. FE 5-2140. Adults only. No drinkers.

2 ROOMS $10 WK. 3 RM. UTIL. furn. 75 Clark St.

2 ROOM FURN. APT., 243 E. Pike St., inquire at Apt. 1.

2 RM. APT. $10 & $12 WK., FE 8-2779 or FE 4-9812.

2 ROOMS FURNISHED $13.50 WK. Also bachelor apartment suitable for couple, $10 week. Near bus, all utilities furnished. FE 8-2293.

2 RMS. KITCHENETTE AND bath. Child welcome. 431 N. Perry. FE 2-5170.

2-ROOM APT. WITH PVT ENTR. Share bath. Child welcome. $12 per week. FE 8-1431.

3 ROOMS AND BATH, CLEAN and roomy, priv., auto. heat to your liking, couple only. FE 5-4032.

3 RM. APT. ALL UTIL. FURN. OFF street parking. 200 Sanderson.

3 ROOMS, FULL BATH, MAIN floor. Pvt. entrance. 319 Prospect. FE 2-1643.

3 LGE. RMS. IN PONTIAC. UTIL. Children. FE 5-7900.

3 & 4 ROOMS WITH BATH. UTILities. Pvt. ent., west side, inquire 95 Dwight.

3 RM. APT. ADULTS, CLEAN, SLEEPING RM., 344 W. Huron.

3 ROOMS & BATH, GOOD TRANSportation, newly decorated. FE 2-6626.

3 ROOMS AND BATH, IDEAL FOR bachelor or couple, clean and redecorated. Near Walled Lake. Furnished or unfurnished. Market 4-1365.

3 RMS. AND BATH. FE 4-9106 after 5.

3 NICE FURNISHED APARTments. FE 5-8682, 233 Chamberlain.

3 CLEAN LARGE ROOMS, UTIL. furn. Auburn Heights. Vacant Jan. 17. UL 2-2418.

3 ROOMS PRIVATE BATH & ENtrance, gas heated. 87 S. Parke St.

3 RMS. & BATH, PVT. ENTRANCE. 106 Florence.

3 RMS. PVT. BATH AND ENtrance. Nicely furnished. Couple only. Call 4:30 to 7 p.m. FE 2-2974.

3 RM. APTS. COUPLE ONLY. $70 to $85 mo., all private. FE 5-4032.

4 RMS. & BATH 1ST. FLOOR. FE 2-4366.

3 RMS. PVT. BATH & ENT. WEST side. FE 8-6523.

3 ROOMS AND BATH, GAS, lights and steam heat furnished, private entrance. In Auburn Heights. FE 3-9329.

3 ROOMS, PRIVATE, CHILDREN okay. OR 3-8904.

3 RMS. & BATH, NEWLY DECORated. Heated outside entrance. OL 6-9041 after 7 p.m. OL 1-1206.

4 ROOMS NEWLY DECORATED, private entrance, close to downtown. For couple. FE 3-7223.

4 AND BATH MODERN, PARTLY furnished, couple. FE 4-0757.

4 ROOMS NEAR AUBURN Heights. Phone FE 2-7059 evenings only.

4 NICE ROOMS, ALSO 3 NICE rooms, all utilities. FE 4-4686.

4 RMS. NICELY FURN., PVT. bath & ent. FE 4-3862.

5 ROOMS AND BATH DOWN, PRIvate, west side. FE 2-8590.

5 RM. HEATED FLAT. WASHING facilities, children allowed, $75 mo., ref. required. EM 3-4207.

$60 MO. INCL. UTIL. CLEAN 3-rm. Rvt. Entr. Nr. Auburn Heights. UL 2-3743 or MI 6-0695.

90 OAKLAND
2 room & bath heated apt. Clean. $55 a month. See caretaker.

APARTMENT FOR LADIES. EVerything furnished. Near downtown. 75 Williams St.

BACHELOR APT., PVT. ENT., $10 Wk. FE 4-2970, 1701 Baldwin.

COUPLE & BABY. PVT. BATH & entrance. FE 4-2847.

EXCEPTIONALLY NICE 3 ROOM apt. in private west side home, bus and stores ½ block, couple only $18 week. Phone FE 4-7063, see this before you rent.

FURNISHED APT. WITH BATH. 80 State Street.

FURN. APT. ADULTS ONLY. $35 mo. Bedrm., kitchen, living rm. & bath. Pvt. ent. 354 S. Broadway, Lake Orion. MY 3-1462 between 1 to 3 p.m.

LARGE, LOVELY 3 AND BATH. Utilities furnished. Near airport. Adult. OR 3-1943.

LIGHT HOUSEKEEPING. PVT. Ent. Wash. Priv. $8. FE 8-2779.

90 Cottage.

MODERN 3-ROOM APARTMENT, partly furnished. 1 person or couple. 3655 Crooks Rd. UL 2-2915.

MOTEL KITCHENETTE APTS. Utilities furn. $14 per week. 9470 Pontiac Lk. Rd., OR 3-9389.

PVT. 3 ROOMS & BATH AT WILliams Lake. OR 3-7541.

SMALL APARTMENT, MOSTLY furnished. UL 2-3497.

SAVE & BE COMFORTABLE IN this clean, warm 3 rm. apt. with pvt. bath & ent. everything furnished, child welcome. 915 Orchard Lk. Ave. FE 4-7293.

THREE 3 RM. APTS. UTIL. FURN. 110 Hamilton. Walking distance Fisher Body and Pontiac. Child welcome. Hartland 3655.

TWO 3-ROOM APTS. OR 3-1388.

UPPER 4 ROOMS AND BATH. GAS heat. Week days after 5, FE 5-3413 anytime Sat. or Sun.

Rent Apts. Unfurnished 34

1-ROOM, KITCHENETTE, PRIvate bath, stove, refrig., heat, hot and cold water furnished. Adults only. 290 N. Paddock. Alberta Apts.

1 & 2 BEDROOM LAKEFRONT apts. Partly furnished. OR 3-9105.

2 RM. APT. GAS HEAT. $12.50 WK. 313 S. Paddock. FE 5-8000.

2 BEDROOMS, LOWER, MODERN, clean, newly decorated, automatic oil heat & hot water furnished, near GMC. FE 5-2804.

2 BEDROOM, GROUND FLOOR, pvt. entrance, 2401 Opdyke. $80 mo. FE 4-8635.

2 4-ROOM APTS. 1 5-RM. APT. NO children. FE 4-1091.

2 RMS. & BATH, GROUND FLOOR. Pvt. ent. Stove, refrig. Util. furn. $40 mo. OR 3-1072.

2 BEDRM. BRICK TERRACE, tile bath, gas heat, fenced yard, full basement, garage. FE 8-9018.

3 RMS. AND BATH, PRIVATE ENtrance, partly furnished. 107 Glenwood.

3 ROOMS, UTILITIES FURN. Very clean, lots of heat. 309 N. Saginaw.

3 RM. PARTLY PVT. ENT. AND Pvt. bath. 288 Whittemore.

3 RM. & BATH, NEWLY DECOrated. Heated, outside entrance. OL 6-9041 After 7 p.m. OL 1-1206.

3 RMS. PVT. ENT. CHILDREN welcome. 310 E. Pike.

3 RMS. PVT. BATH, GARAGE. Newly decorated, corner apt. Steam heat, hot water stove. Refrig. furnished. $65 month. FE 2-6127.

3 RMS. PVT. BATH & ENT. WEST side. FE 8-6523.

3 ROOMS AND BATH, GAS, lights and steam heat furnished, private entrance. In Auburn Heights. FE 3-9329.

3 ROOMS, PRIVATE, CHILDREN okay. OR 3-8904.

3 RMS. & BATH, NEWLY DECORated. Heated outside entrance. OL 6-9041 after 7 p.m. OL 1-1206.

4 ROOMS NEWLY DECORATED, private entrance, close to downtown. For couple. FE 3-7223.

4 AND BATH MODERN, PARTLY furnished, couple. FE 4-0757.

4 ROOMS NEAR AUBURN Heights. Phone FE 2-7059 evenings only.

4 NICE ROOMS, ALSO 3 NICE rooms, all utilities. FE 4-4686.

4 RMS. NICELY FURN., PVT. bath & ent. FE 4-3862.

5 ROOMS AND BATH DOWN, PRIvate, west side. FE 2-8590.

5 RM. HEATED FLAT. WASHING facilities, children allowed, $75 mo., ref. required. EM 3-4207.

$60 MO. INCL. UTIL. CLEAN 3-rm. Rvt. Entr. Nr. Auburn Heights. UL 2-3743 or MI 6-0695.

90 OAKLAND
2 room & bath heated apt. Clean. $55 a month. See caretaker.

1 BEDROOM HOME. KNOTTY pine interior, nicely furnished. Union Lake privileges. EM 3-6367.

2 BEDRM. WALLED LAKE MOD. Close to city. Reas. MA 4-2293.

2 BEDRM. PARTLY FURNISHED. In Lake Orion. FE 4-4740 or FE 5-4155.

2 BEDRM. MODERN. $65 MONTH. CLARK REAL ESTATE. FE 4-6492.

2 ROOMS, GAS HEAT, $30 MONTH. 15 Downing Ct.

3 ROOMS. NO CHILDREN. 4440 Elizabeth Lake Rd. FE 8-2039.

3 ROOMS & UTIL. ROOM. 2046 Marlington. Drayton Plains.

3 BEDRM. HOUSE FURNISHED. 2172 Park Circle, Keego Harbor. FE 2-5886.

3 RM. BUNGALOW, INCLUDING sun rm., bath. Garage. 104 Henderson.

3 ROOMS AND BATH, CLEAN, NR. Lotus Lake. OR 4-0237.

4 ROOMS
FE 4-1037

4 ROOMS WITH BASEMENT. Pontiac Lake. OR 3-9138.

2500 JAMES K. COURT. LARGE Sylvan lakefront 3-bedroom, 2 baths. Oil heat. 2 fireplaces. 1 blk. city bus. Rent or lease. Det. Tulsa 3-1170.

COMPLETELY FURNISHED, even dishes. 5 rms. & bath, gas heat, electric range, fine furniture, lower of 2 family. FE 8-0647.

FURNISHED HOME, 1 YR. OLD. 3 bedrooms, bath. Dining & living rm. Kitchen. New furniture. Automatic washer. Air conditioned, oil heat. 2 car garage. 1½ blks. from high school. $110 a mo. Call after 4 p.m. MAyfair 6-1447.

MODN. 6 RM. 2-STORY HOUSE. Includes garage & full bsm't. Located on Commerce Rd. nr. Union Lk. EM 3-2567 after 6 evenings.

MODERN 4 ROOMS FURNISHED year around rental. 8990 Pontiac Lk. Rd.

NORTH END
FE 2-1516

SMALL HOUSES FOR RENT. Inquire at 1676 Taylor Rd. ask for Lonnie Weaver. FE 4-9031.

Rent Houses Unfurn. 36

1 BEDRM. ADULTS. LOVELY home. Gas heat, garage, basement. 47 Mike Dist. FE 5-6432.

1 BEDROOM HOUSE AND ONE 2-bedroom house. All newly decorated. Near busline. Rent or sell. FE 4-3221.

2 BEDRM. HOME FOR RENT OR sale. FE 4-5495.

2-BEDROOM TERRACE, $75 A MO. Ramona Terrace. OR 3-9749.

2 BEDRM. HOUSE. MODERN. Near Pontiac Airport. MA 5-3595.

2 BEDROOM TERRACE PARTLY furnished, $75 month. FE 4-1550.

2-BEDROOM, MODERN, REFRIGerator and electric stove furnished. Children allowed. $60 mo. EM 3-4207.

2 BEDRM. HOUSE. GAS HEAT. 8 Bellevue Lake Orion. FE 4-2337.

2 BEDROOM, BRICK, ELIZABETH Lk. privileges, bus. FE 2-6861.

2 BEDRM. WALLED LK. MOD. Close to city. Reas. MA 4-2293.

3 BEDROOM HOUSE. $50 MO. 6473 Saline Dr., Waterford. OR 3-7811.

2 BEDROOM, BRICK, DUPLEX, basement, auto. heat, E. side, 2 children welcome. $75 mo. FE 7-9140.

2 BEDROOM HOME IN AUBURN Heights. Automatic heat and hot water. Garage. $85 per month. W. G. WHITCOMB, RLTR. UL 2-2930.

3 ROOMS AND ½ BATH. REFRIGerator, stove, oil circulator, $40 mo. Adults. FE 4-7467.

3 BEDROOM CONTEMPORY. Available Jan. 15th. FE 4-6395.

3 RMS. & BATH. ADULTS PREferred. FE 2-2965.

3 ROOM STONE HOUSE LOCATED west of Rochester on blacktop road, suitable for couple. Edw. M. Stout, Realtor, 77 N. Saginaw St., FE 5-8165.

3 BEDROOM, LIV. RM., KITCHEN, bath, oil heat. 152 N. Paddock.

3 ROOMS AND BATH. STOVE AND refrigerator. Near Tel-Huron. References. FE 5-6670.

3 RMS. NEAR CASS LAKE. $50 per mo. FE 5-8093.

3 BEDROOM HOME NEAR WATerford High. Oil furnace. $75 per month.
J. C. HAYDEN, REALTOR
86 E. WALTON FE 8-0441

3 BEDROOMS, GAS HEAT. $70 month. Judah Lk. Sub. FE 5-2024.

3 ROOMS AND BATH. ALL UTILities furnished. $13.50 week. Call at 288 N. Perry.

4 BEDRM. 1½ BATH RANCH type home, or lease. Waterford Area. $125 mo. FE 5-3404 FE 2-4923.

4 BEDROOM HOME, ON JACKson Blvd. at Duck Lake off M59. OR 4-0054.

4 ROOM HOUSE, $60 MO., FE 8-8807.

5 RM. APT., REFRIG. & STOVE furnished. $80 mo., East Blvd. South. FE 5-3221.

5 RM. & BATH TERRACE, FULL basement. Call FE 3-9243.

5 RM. & BATH. CLOSE IN; NR. bus. FE 2-6332 or FE 2-5788.

5 ROOMS, UPPER, ADULTS PREferred. Call after 4 p.m. FE 6-7440.

6 ROOMS AND BATH, NEWLY decorated. Auto. heat. (furn.) FE 4-4127.

90 OAKLAND
Clean 3 rooms and bath, heat furn., $90 a month. See caretaker.

BEAUTIFULL 3 RM. APTS., FURnished or unfurnished. FE 2-5573.

BASEM'T GRADE LEVEL 2 RM. apt. Kitchen & bath. Steam heat, util., washer & dryer furn. FE 2-1337.

CLEAN 5 RM. UPPER STOVE, refrig. Gas heat furn. Call FE 5-3413.

CLEAN 1ST FLOOR 2 BEDROOM, children welcome. N. side. $60 mo. FE 4-7841 or FE 4-0090.

FRANKLIN APTS.
Close to downtown shopping center and transportation. These all modern, 3-room apts. with private bath, afford economical, attractive living quarters with no costly upkeep. Nice and warm. Newly decorated and well maintained. Quiet friendly neighbors. Adults only in this building. $49 per mo. including heat, hot and cold water. K. G. Hempstead. 102 E. Huron St. FE 4-6284 or after 5, FE 4-5184.

HOLLYWOOD APTS.
Furnished or unfurnished 2 & 3 rms. bath & utilities furnished. 114 E. Howard St. FE 2-1834.

MODERN 5 ROOM APT. ON WEST side near General Hospital. Auto. gas heat & hot water. Garage. Refrigerator & stove furn. $60 mo. FE 2-6361 days. After 6, FE 4-1161.

ORCHARD CT. APTS.
AIR CONDITIONED
Pontiac's most exclusive, west side apartment development. Balcony type individual entrances, beautiful kitchens with stove and refrig. furnished. Auto. heat and hot water also furnished. Adults only. Ready for immediate occupancy. Get in touch with the manager Mr. Gardner at 19 Palmer St. or call at
FE 8-6918
OPEN DAILY & SUNDAY
10 A.M. THROUGH 9 P.M.

LARGE 5 ROOMS WITH REFRIGerator and stove on James K. Boulevard. Transportation at your door. Call FE 4-3009 or Broker FE 4-2533.

PARTIALLY FURN. $25 PER MO. south of Lake Orion. MY 3-3191.

UNION LAKE — 3 ROOM & BATH. Ranch style apt. Heat furn. Everything private. Adults. EM 3-4285.

UPPER 3 RM. BATH & GArage. Heat & hot water furn. Adults. 245 Voorheis. FE 5-6267.

UPPER 3 BEDROOM APT. Radiant heat furnished. Carpeted living & dining rms. Drayton Plains area. $90 per month. OR 3-4775 for appointment.

WEST SIDE WEBSTER AND Washington Jr. High area — 5 rooms, gas heat. $90 mo.

2 bedrooms, upper apt. Wisner and Lincoln Jr. High area. $65 mo. Call before 5, FE 4-2521, or after 5, FE 5-1172.

WATERFORD VILLAGE
3-ROOM NEWLY REDECORATED apt. with full bath and utility room. $65 per month.
WHITE BROS.
OR 3-1295
5660 Dixie Hwy
Open Eves. 'til 9. Sun. 10 'til 5

Rent Houses Furnished 35

1 BEDROOM HOME. KNOTTY pine interior, nicely furnished. Union Lake privileges. EM 3-6367.

2 BEDRM. WALLED LAKE MOD. Close to city. Reas. MA 4-2293.

2 BEDRM. PARTLY FURNISHED. In Lake Orion. FE 4-4740 or FE 5-4155.

2 BEDRM. MODERN. $65 MONTH. CLARK REAL ESTATE. FE 4-6492.

2 ROOMS, GAS HEAT, $30 MONTH. 15 Downing Ct.

3 ROOMS. NO CHILDREN. 4440 Elizabeth Lake Rd. FE 8-2039.

3 ROOMS & UTIL. ROOM. 2046 Marlington. Drayton Plains.

3 BEDRM. HOUSE FURNISHED. 2172 Park Circle, Keego Harbor. FE 2-5886.

3 RM. BUNGALOW, INCLUDING sun rm., bath. Garage. 104 Henderson.

3 ROOMS AND BATH, CLEAN, NR. Lotus Lake. OR 4-0237.

4 ROOMS
FE 4-1037

4 ROOMS WITH BASEMENT. Pontiac Lake. OR 3-9138.

2500 JAMES K. COURT. LARGE Sylvan lakefront 3-bedroom, 2 baths. Oil heat. 2 fireplaces. 1 blk. city bus. Rent or lease. Det. Tulsa 3-1170.

COMPLETELY FURNISHED, even dishes. 5 rms. & bath, gas heat, electric range, fine furniture, lower of 2 family. FE 8-0647.

FURNISHED HOME, 1 YR. OLD. 3 bedrooms, bath. Dining & living rm. Kitchen. New furniture. Automatic washer. Air conditioned, oil heat. 2 car garage. 1½ blks. from high school. $110 a mo. Call after 4 p.m. MAyfair 6-1447.

MODN. 6 RM. 2-STORY HOUSE. Includes garage & full bsm't. Located on Commerce Rd. nr. Union Lk. EM 3-2567 after 6 evenings.

MODERN 4 ROOMS FURNISHED year around rental. 8990 Pontiac Lk. Rd.

NORTH END
FE 2-1516

SMALL HOUSES FOR RENT. Inquire at 1676 Taylor Rd. ask for Lonnie Weaver. FE 4-9031.

For Rent Rooms 37

AT BUS STOP IN NICE HOME, comfortable room. FE 5-7332.

CLEAN LARGE WARM SLEEPing rooms, close in, ladies. 367 N. Saginaw. FE 2-0709.

COMFORTABLE ROOM, WEST side, for business lady. FE 4-4323.

GOOD ROOM FOR GENTLEMAN, right downtown, reasonable. FE 2-8820, 41 Pine St.

NICE RM. HOME PRIV. 1 OR 2 ladies. Westside. FE 4-1829.

FOR COLORED — ROOM WITH priv. kitchen. 180 Elm St.

ROOM FOR WORKING MAN, PRIvate entrance and shower. $7 week. FE 2-2416.

WARM ROOM NEAR DOWNtown. Gentleman. 19 Moreland.

Rooms With Board 38

EXTRA CLEAN HOMESTYLE meals. TV. 14 Matthews. FE 5-0377.

MEN. GOOD FOOD. CLEAN MODern home. FE 2-0318.

MEN ONLY — REASONABLE. DOWNTOWN. FE 3-9100.

ROOM & BOARD FOR MEN. Pvt. home. FE 2-5842. 53 N. Johnson.

Convalescent Homes 38A

HAVE VACANCIES. MEN OR women. Bed or ambulatory patients accepted. Easy rates. Rose Lane Rest Home. FE 8-4267.

NOW OPEN
Glen Acres Nursing Home. New construction, sound proof walls, ground floor equipment by Simplex Telephone by each bed, TV plugs. 4 miles North of Pontiac on M24 then West 1½ miles on Silverbelt road. 24 hour nursing care. Flexible rates. We invite your inspection. 1225 Silverbell road, Pontiac. FE 4-2225.

Hotel Rooms 39

HOTEL AUBURN
Rooms by Day or Week
Also 1 or 2 room apartments. Cooking and refrigeration units. 464 Auburn — FE 2-9239.

LUXURY LIVING
Best buy in Oakland County, rooms with wall to wall carpeting, colored bath fixtures, telephone, TV and radio, free switchboard service. Take a look and be convinced. Low daily, weekly and monthly rates. Edgewater Beach Motor Lodge, next to Howard Johnson's. 3664 Dixie Hwy. OR 4-0311.

Rent Stores 40

FREE RENT STORE ON N. SAG north of Pike St. 20 ft. front. Will give right party a big bar gain on short or long term lease. Rent free for a reasonable time. Give name address, kind of business you propose to operate and where and how long you have been in such business. No others will be considered. Pontiac Press Box 77.

Rent Office Space 41

2 LGE. RMS., HEATED, WITH parking lot, downtown. Inq. 94 Oakland.

500 SQ. FT. AIR CONDITIONED office space in new building. Capitol Savings & Loan Co., 75 W. Huron St. FE 4-0661.

ULTRA NEW STORES AND OFfice space available. West side near Telegraph Rd. Call Lloyd Smith FE 2-2144.

Rent Lease Bus. Prop. 41A

6 ROOMS & BATH, MAIN FLOOR on N. Johnson. Suitable for offices, Beauty Shop, etc. Call Realtor Partridge FE 4-3581.

ATTRACTIVE OFFICE SPACE and, approximately 5,000 square feet warehousing area. $200 per month. Located 1663 South Telegraph. FE 4-2397.

PEACE A "LOST" AD
Call FE 2-8181 for an ad to recover a loss. Dial FE 2-8181 for an ad-writer. Say "charge it."

Rent Houses Unfurn. 36

4 ROOMS & BATH, FULL BASEment with rec. room. FE 2-7619.

5 RM. TERRACE. $60. A MO. East side. FE 5-6437.

5-RM. TERRACE GAS HEAT. $70 a month. FE 5-2582.

5 ROOM HOUSE, CLEAN. $50 PER month. Call FE 5-4002.

5 ROOM MODERN, GAS HEAT, vicinity of Auburn Heights. Call after 4 p.m. UL 2-1933.

6 RM. MODERN HOUSE ON 5 acres, paved hwy., 5 miles south of Rochester. $85 month. MAple 5-0291.

6 ROOMS & BATH
$59.50 or $180 down. Builder. FE 5-0885.

6 ROOMS AND BATH, CLOSE TO School, $65 mo. FE 2-3946 after 4.

6 RMS. & UTILITY, PARTLY furnished, very clean, carpeting, reasonable. References. OR 3-4897.

6100 EASTLAWN, CLARKSTON. Nr. schools and churches, 3-bedroom ranch home, 1½ baths. Storms and screens. GReenleaf 4-5601.

ALL RENTAL NEEDS SATISFIED
Homes and apartments furnished or unfurnished. All areas and price ranges.
ARRO RLTY
5143 Cass-Elizabeth Rd FE 5-3030

BRICK HOUSE, PANELED IN knotty pine, 4 rms. & bath. On 2½ acres of ground, E. of Auburn Heights. Rent $70. UL 2-1373.

BUSTER DRIVE
NR. PONTIAC LK. RD.
$60 MONTHLY
3 bedrooms, oil heat, carport, new neighborhood, near school. Will give lease for 1 year. $600 cash.
R. I. WICKERSHAM
7195 W. Maple MAyfair 6-6250

BUNGALOW NEAR TEL-HURON. Ideal for working couple. Gas heat, newly decorated liv. rm., din. rm., kitchen, bedroom dressing room and more. See Mr. Hiltz, Realtor 1011 W. Huron. FE 5-6181.

CLEAN 6 ROOM BRICK DEPLEX. West side. Tile bath. Gas heat. Nr. good schools. 1 child welcome. FE 8-3338.

COMPLETELY REMODELED AND redecorated 2 bedroom duplex. $85. Phone FE 5-6768.

DRAYTON PLAINS 5 ROOMS, modern. Very reasonable. OR 3-7175. Or, OR 3-2414.

FAMILY HOME
8 LARGE ROOMS, 1½ BATHS. WEST HURON STREET NEAR GENERAL HOSPITAL. R. J. VALUET, REALTOR. 945 OAKLAND AVE., FE 5-0693.

LARGE 3 RMS. AND BATH, stove and refrig. furnished. 72 Dwight. FE 2-9374.

MODERN 3 BEDROOM WEST side home. Gas heat. Blacktop streets. Sorry, no children under 12. $70. Floyd Kent, Rltr. 82½ N. Saginaw St. FE 5-6105.

MODERN 5S ROOMS, (ADULTS). Rent $70. Cedar Island Lake. 9381 Beechcrest. EM 3-3630.

NEW 3 BEDRM. OAK HEAT. west of Sashabaw off Pelton Rd. Nicholie & Harger Co., 33 W. Huron. FE 5-8183.

OWNER TO RENT 270 MIDWAY. FE 4-1270.

RENT WITH OPTION
Nice 2 bedroom home. UL 2-4289.

RENT WITH OPTION TO BUY. Cute 3 room house near Auburn & E. Blvd. $40 month.

6 rooms, 2-3 acre on Marion. $75 mo.

6 rooms. Basement. Garage. On Cherrylawn. $65 mo.

5 rooms, 1 acre near Airport. $60 monthly.
FE 4-5203. Broker.

SEMINOLE HILLS CHEROKEE
Attractive brick with many exc. features. 3 bedrooms, 2 baths. Recreation room. Knotty pine family room and kitchen. Fireplace. To include all carpeting, drapes, electric stove and some furn. Will sell for $18,500 or will consider lease for 2 or 3 years. FE 2-0056.

SAM WARWICK IN SYLVAN LAKE. 3 bedrm. brick, carport, lake privileges. $125 lease. FE 4-5090 or FE 2-2105.

TO LEASE $60 MO. OR SELL. Near Dublin School. $500 down, total $6,500. Use as 2 or 3 bedrm. Large fenced lot. MA 4-3880.

UNION LAKE — LARGE 3 BEDroom house. Close to village. EM 3-4285.

For Rent Rooms 37

AT BUS STOP IN NICE HOME, comfortable room. FE 5-7332.

CLEAN LARGE WARM SLEEPing rooms, close in, ladies. 367 N. Saginaw. FE 2-0709.

COMFORTABLE ROOM, WEST side, for business lady. FE 4-4323.

GOOD ROOM FOR GENTLEMAN, right downtown, reasonable. FE 2-8820, 41 Pine St.

NICE RM. HOME PRIV. 1 OR 2 ladies. Westside. FE 4-1829.

FOR COLORED — ROOM WITH priv. kitchen. 180 Elm St.

ROOM FOR WORKING MAN, PRIvate entrance and shower. $7 week. FE 2-2416.

WARM ROOM NEAR DOWNtown. Gentleman. 19 Moreland.

Rooms With Board 38

EXTRA CLEAN HOMESTYLE meals. TV. 14 Matthews. FE 5-0377.

MEN. GOOD FOOD. CLEAN MODern home. FE 2-0318.

MEN ONLY — REASONABLE. DOWNTOWN. FE 3-9100.

ROOM & BOARD FOR MEN. Pvt. home. FE 2-5842. 53 N. Johnson.

Convalescent Homes 38A

HAVE VACANCIES. MEN OR women. Bed or ambulatory patients accepted. Easy rates. Rose Lane Rest Home. FE 8-4267.

NOW OPEN
Glen Acres Nursing Home. New construction, sound proof walls, ground floor equipment by Simplex Telephone by each bed, TV plugs. 4 miles North of Pontiac on M24 then West 1½ miles on Silverbelt road. 24 hour nursing care. Flexible rates. We invite your inspection. 1225 Silverbell road, Pontiac. FE 4-2225.

Hotel Rooms 39

HOTEL AUBURN
Rooms by Day or Week
Also 1 or 2 room apartments. Cooking and refrigeration units. 464 Auburn — FE 2-9239.

LUXURY LIVING
Best buy in Oakland County, rooms with wall to wall carpeting, colored bath fixtures, telephone, TV and radio, free switchboard service. Take a look and be convinced. Low daily, weekly and monthly rates. Edgewater Beach Motor Lodge, next to Howard Johnson's. 3664 Dixie Hwy. OR 4-0311.

Rent Stores 40

FREE RENT STORE ON N. SAG north of Pike St. 20 ft. front. Will give right party a big bar gain on short or long term lease. Rent free for a reasonable time. Give name address, kind of business you propose to operate and where and how long you have been in such business. No others will be considered. Pontiac Press Box 77.

Rent Office Space 41

2 LGE. RMS., HEATED, WITH parking lot, downtown. Inq. 94 Oakland.

500 SQ. FT. AIR CONDITIONED office space in new building. Capitol Savings & Loan Co., 75 W. Huron St. FE 4-0661.

ULTRA NEW STORES AND OFfice space available. West side near Telegraph Rd. Call Lloyd Smith FE 2-2144.

Rent Lease Bus. Prop. 41A

6 ROOMS & BATH, MAIN FLOOR on N. Johnson. Suitable for offices, Beauty Shop, etc. Call Realtor Partridge FE 4-3581.

ATTRACTIVE OFFICE SPACE and, approximately 5,000 square feet warehousing area. $200 per month. Located 1663 South Telegraph. FE 4-2397.

CARNIVAL by Dick Turner



T.M. Reg. U.S. Pat. Off.
© 1959 by NEA Service, Inc.

1-6

"He's a famous gun-slinger. You'll find 'em slung all over the place!"

Rent Lease Bus. Prop. 41A

DRAYTON PLAINS WONDERFUL location. Ample parking. Ideal for doctors, dentists, beauty salon or offices. Now being used as store and rental apt. Very reas. to right party. OR 3-7175. Or, OR 3-2414.

FOR LEASE 10,000 SQ. FT. WITHin city limits of Pontiac. Excel. for light manufacturing or light storage. For infor. phone Mr. White, FE 2-8101.

STORE BUILDING, 5,000 SQUARE feet. Suitable for light manufacturing, Commerce and Union Lake Road. EM 3-4854.

For Rent Miscellaneous 42

2 DOORS AT FREIGHT TERMInal. 324 Irwin. FE 2-9149.

For Sale Houses 43

Hempstead
VACANT
What better way to start the new year than to give your family this lovely three bedroom home. Set on a pine. Three large bedrooms & tiled bath up. Spacious living room, separate dining rm., remodeled kitchen with 10 ft. refrigerator. Plastered walls and newly decorated. Full basement with stool, gas heat, gas water heater and water softener. Fenced yard and paved streets. Close to schools and bus line. Full price only $9,900 with $1,200 down & balance on land contract. FHA terms available. It is vacant. Call us, we have the key. Owner has moved out of state.

$650 DOWN
Here is a real buy for Mr. Handyman. Only a little repair to put this seven room house in top shape. Four bedrooms

For Sale Houses 43

KNUDSEN

Colonial Hills

Lovely, modern 3 bedroom Brick home all on one floor. Living and dining rooms are carpeted, family sized kitchen with eating space, full basement, breezeway and 2 car garage. Extra 75 ft. lot, all for $17,500.

East Side

This is one of the newer 2 bedroom homes. Large living room with picture window, modern kitchen, tile bath and Aluminum storms and screens. Nice lot, $8,950 with $1,500 down and $70 per mo. Immediate possession.

WM. H. KNUDSEN
REALTOR 244 S. Telegraph Rd.
FE 4-4516 Evening No. FE 2-8503

SALE 2 BEDRM. HOME. 2 YEARS old. Very clean. Hardwood firs., large lot. Good location. Lake privileges. Small down payment. Owner, FE 5-0393.

BARGAIN
OLDER HOME IN GOOD LOCATION 5 LARGE ROOMS FULL BASEMENT AND GAS HEAT. ONLY $650 DOWN AND $65 A MONTH. IMMEDIATE POSSESSION.

R. J. VALUET, Realtor
345 OAKLAND AVE. FE 5-0693
CALL EVENINGS TIL 8:30
MULTIPLE LISTING SERVICE

MULTI-LAKES REALTY
2 bedroom, ranch type home, 2-car attached garage, large lot, lake priv. $500 down, immediate poss. Hurry on this one. 3060 S. Commerce Rd. MA 4-1578.

IRWIN

GEORGE R

ELIZABETH LAKE ROAD
Large brick home close to hospital. Huge carpeted living room, extra big kitchen and walk-in closets. Also has garage and nice lot. Give us a ring we'll discuss terms on this very fine home.

RETIRED?
We have a couple of very fine homes for a small family, both located suburban. Automatic heat and loads of extras

TRADE
Interested in trading your present home or housetrailer? Suburban, large lot, oak floors and automatic heat. Call us today for all the particulars on these swaps.

GEORGE R. IRWIN, REALTOR
269 BALDWIN FE 5-0101
MULTIPLE LISTING SERVICE

GENES DRIVE — NEAR SCHOOL. Very nice neighborhood. 2-bedroom carpeted living room, auto heat, large lot. Small down payment. Owner, MY 3-3711.

AT THE END OF THE ROAD
This split-level, 3-bedroom home in an ideal setting has open floor plan, huge rooms throughout. Recreation room. Near Wess end Elizabeth Lake. Only $15,750 Owner will take older home in trade
$200 DOWN
Buys this cheerful 6 rooms and bath. 2-3 acre on Marion St.
FE 4-5203
BROKER, FE 2-5452

GILES

$450 Down . . .
on contract for this cute 4-room vacant home. City sewer and water, near school, etc.

East Side . . .
on paved street near school and stores. 5-room, 2-bed-coal furnace. Only $7,900 with terms.

GILES REALTY CO.
FE 6-6175 221 BALDWIN AVE.
OPEN 9 A.M.-9 P.M.
MULTIPLE LISTING SERVICE

FOR SALE FURNISHED MODERN 2 bedroom home with garage Call FE 5-3232 after 6 p.m.

For Colored Families
2-bedroom, on Bagley St., price — $4750 with small down payment and $40 per month. Call Mrs. Pears FE 5-8963.

Russell A. Nott, Realtor
170 W. Pike FE 4-5905

IMMEDIATE POSSESSION
$480 down and no mortgage costs
NORTHRIDGE
2-3 bedroom brick homes, basement, gas heat, Lge Lot
OAKLAND BEACH
2-3 bedroom brick ranch basement, gas heat Lk privileges.
3-3 bedroom brick tri-level gas heat Lake privileges Excellent value
IRWIN DRIVE
3-3 bedroom frame homes Gas heat large lot
1701 Irwin Open from 1 to 8 daily
WILLIAM G. WHITCOMB
REALTOR UL 2-2930

TEN MINUTES FROM PONTIAC. 2 bedroom rancher Youngstown kitchen, hardwood floors. Immediate possession. $8,950. Easy terms

One and half story, full basement, 2-car garage, 2 lots. Only $9,500. Easy terms. Immediate possession.

STEELE REALTY
135 Highland Rd. (M59) at Highland, Mich. MU 4-2045.

Immediate Possession
N. TELEGRAPH RD. Modern 4 rooms, sun porch, double garage, nice lot. Zoned commercial. Low price. Terms.
NEAR WATERFORD High School. Almost new 2 bedroom, oil furnace, 80 ft. lot. $8,950. Easy terms.
$1,000 DOWN. Thompson Court near N. Saginaw. 6 room, basement, furnace. $5,500.
PONTIAC REALTY
737 Baldwin FE 5-8275

For Colored

Vacant 4 bedroom home for large family. All redecorated like new. Full basement and oil furnace. No down payment. Also a 4-room bungalow for small family. Price $3,950 with $400 down. Many others. See Mrs. Howard 18 Gillespie St. or Ph. FE 2-6412. John Kinzler, Realtor, 670 W. Huron St.

MULTIPLE LISTING SERVICE

Lakefront Home
If you have been looking for a first class lake front home then this may be it. Newer ranch type home with attached 2-car garage. 25 ft. carpeted living room with fireplace, deluxe farm size kitchen, 2 master bedrooms, 1½ tiled baths, plus large insulated expansion attic, screened porch and nice basement. Shaded lot with gentle slope to sand beach. Eve. and Sun. Ph. EM 3-0702.

Elizabeth Lake Estate
Custom brick ranch home. 24 ft. living room with fireplace, 3 extra size bedrooms and 1½ tiled baths, full basement. GAS furnace, 2 lots. Grand view of lake and close to sand beach. EVE & Sun. Ph. FE 2-1029.

John
Kinzler
Realtor
670 W. Huron St. Ph. FE 4-3525
Open Eve.

8 RM MODERN HOUSE. EAST side, 2 lots. Only $8,000.
P. W. DINNAN
66 West Huron FE 4-2577

NO DOWN PAYMENT

3 or 4 bedroom starter homes with full basement and rough wiring. On your lot or will build on our lot. With small down payment. F. C. Wood Co. OR 3-1235. Corner Williams Lake Rd. & M59. Also 6 ON 3-7038.

For Sale Houses 43

"BUD"

Suburban 3-Bedroom
with lake privileges on delightful Lake Oakland. This 3-bedroom brick rancher offers fine family living with generous living room, family style kitchen and dining area, full bath, excellent basement with recreation space, automatic heat and hot water, storms and screens, good big lot. Priced to sell at $13,900.00, reasonable down payment.

Say Goodbye to Your Landlord
See this cozy 5-room brick terrace featuring full separate dining room, 2 bedrooms and full bath upstairs, full basement, H.A. heat, gas hot water, screened porch, convenient east side location. AT ONLY $1,000.00 DOWN it will pay you to LOOK TODAY.

"Bud" Nicholie, Realtor
49 Mt. Clemens St.
Call Mr. Meiser
FE 5-1201 or FE 5-8004

$6,250
5 rooms and bath. Hardwood floors. Plastered and painted walls. Basement. Oil furnace. 2 lots. Only $1,000 down, $50 a month.
CUCKLER REALTY
236 N. Saginaw
FE 4-4091

4 ROOM MODERN HOUSE WITH utility room Sale by owner. On Astor St. FE 4-1309

KENT

Established in 1916

WEST SIDE INCOME — To settle estate. Ideal for 2 family, 2 complete baths, separate entrances, full bsm't oil heat. Garage. Near schools and bus. $12,500 with $2,500 down. Liberal discount for cash

$5950 TOTAL PRICE — For this suburban home near Maceday Lake. Ideal for couple. Attractive kitchen, tiled bath. Large lot with fruit trees. 2 car garage. Lake privileges. Only $1500 down.

WEST SUBURBAN — 3 Bedrms., 20 ft. living rm., knotty pine family room, ceramic tiled bath — all on one floor. Mica topped cupboards, full bsm't with rec. space. Cyclone fence. A lovely home — see it. $14,950. $1,750 down.

CLARKSTON AREA — Ranch-type 3-bedroom home, tiled bath, oil heat. Large lot, lake privileges. Nice lawn and shrubs. Quick possession. Will consider trade $12,600. Terms

$6700 TOTAL PRICE — For this home in Drayton area. Tiled bath, picture window. Large lot, on paved road. Ideal for couple. Only $1150 down.

Floyd Kent Inc., Realtor
2300 Dixie Hwy. at Telegraph
FE 2-0123 — Open 9 to 9
AMPLE CUSTOMER PARKING

G.I. MORTGAGE, $500 DOWN AND take over payments. OR 3-8316. 6499 Maceday Drive.

Ward W. Ross
Homes
CONVERTIBLE 24s
Model open daily
2345 WATKINS LK. RD.
OR 3-8021

WEST SIDE RANCH HOME
Custom built in '54 this 2 bedroom bungalow home has everything for gracious living. Large living room with dining space, fireplace, carpeting and drapes. Large family room Kitchen and utility room combined with everything at your fingertips. 1½ baths. Attached garage Combination storms and screens. A back yard patio that is the envy of your neighbors. Landscaped lot Reasonably priced — see it today!

955 MYRTLE STREET
2 Bedroom Bungalow — Living room — dining Ell — Kitchen Full basement, auto heat, recreation room. Corner landscaped lot. 2 car garage Reasonably priced. Convenient terms.

$650 DOWN
2 Bedroom bungalow. Living room, dining room, and kitchen Full basement. Landscaped lot and garage. Priced to sell — Immediate possession. North side.

NOTHING DOWN
2 Bedrooms, tile bath hardwood floors nicely decorated. Gas heat, full basement About $275 closing costs and 5 per cent interest. Payments include taxes and insurance.

PERRY PARK
2 Bedroom with oil heat, neat as a pin. Tile bath. Owner says "Sell," since he has bought a larger home. If your credit is good, you can buy this house with payments of about $68 per month including taxes and insurance.

NICHOLIE
& HARGER CO.
33 W. HURON FE 5-8183

LOSING MY HOME! WILL SELL my $2000 equity for $500 3 bedroom, 1 acre, modern. MY 2-3791.

ON NORTH SIDE: 4 ROOMS, bath and utilities. Hardwood floors, plastered walls and fenced yard. By owner — $8250 with easy terms. Call FE 4-4363.

Contemporary Model
Open Sat. & Sun Sylvan Lake 3 bedroom — lower level basement — all brick construction — cement drive & walk — marble sills — enclosed carport — overlooks Sylvan Lake — Will duplicate on your lot.
2140 Garland Builder
FE 4-4683 ELgin 6-1535

SMALL COUNTRY ESTATE
NORTH of Rochester — 5 acres just off paved road with excellent lge. 4 room home featuring large living room with cutstone fireplace and 2 picture windows, 1½ baths full basement, oil fired baseray hot water heat. Enclosed porch with flagstone floor. 2-car garage, paved drive. Abundance of evergreens and shrubs. An excellent buy at only $18,500

H. P. HOLMES, INC.
2531 S. Lapeer Rd. FE 5-2953

MILLER

HAS THE BARGAINS

DRAYTON WOODS — First advertisement on this lovely 6 room brick ranch home, 3 nice bedrooms, beautiful 15x20 ft. living room with 2-way fireplace, vestibule entrance with slate floor, 12 ft. dining room, a lovely kitchen with built in stove & oven. Full modern basement. Look at it now, see if you don't think it is a real bargain at $16,250!

BEAUTIFUL SYLVAN LAKE — First advertisement on this well located 7 & bath brick home, 4 large bedrooms, large living rm. with picture window, large kitchen with eating space, plastered walls. Gas furnace large lot with fruit & shade trees. This home is fully insulated & has storms & screens. Full price only $13,500 with FHA terms.

FIRST ADVERTISEMENT and you can be the first to see this immaculate 2 bedroom north side home built in 1955. All newly decorated, oak floors, oil furnace decorated, oak floors, oil furnace and on a paved street. Only $7,850, terms — or owner will consider trade for older 3 bedroom home.

William Miller
Realtor FE 2-0263
1075 W. Huron
Open 9 to

For Sale Houses 43

Dorris & Son

OTTAWA HILLS
BEAUTIFUL BUNGALOW
Outstanding white frame home with five spacious and gracious on one floor, plus large dormitory bedrm. up. Ultra modern ceramic tile bath, and additional bath and ¾, exceptionally nice basement, asphalt tiled black top drive, and dandy garage, plus screened-in patio, a home we are proud to show. $16,950.

DRAYTON PLAINS BUNGALOW
$3,950 $500 down
A brick and frame new bedroom bungalow, full bath, electric range and refrigerator included lot 50x200, property is vacant.

UNION LAKE HOME
OUTSTANDING HOME
This eye appealing home is in perfect condition inside and out, situated on beautiful wooded lot 75x196, completely Anchor fenced, dandy garage, rich wall to wall carpeting, all rooms larger than average, nice surroundings, ideal for retired couple $10,800.

BRICK TERRACE
WEST SIDE
If you have a good credit rating, we will arrange terms to suit, five exceptionally large rooms, A-1 basement, storms and screens. Property is vacant.

G.I. SPECIAL
EYE APPEALING HOME
One of the nicest and cleanest bungalows we have ever offered on GI, gleaming oak floors beautiful bath and kitchen, all rooms larger than average, lot 185x150, Whitfield Estates. Price $10,250.

DORRIS & SON REALTORS
WE TRADE
752 W. Huron Phone FE 4-1557

BY OWNER: NEW 3 BEDROOM ranch. 4½ per cent mortgage. Owner leaving state. Must sacrifice. OR 3-8179.

Immediate Possession
New in 1954, 3 bedroom modern home large lot with lake privileges, full price, $7,250, small down payment.
CRAWFORD AGENCY
MY 3-1143 609 E. Flint St.

BY OWNER: 3 BEDRM. BRICK with wall to wall carpeting. Fully insulated. Full price $12,864. Term. OR 3-3014.

3 BEDROOMS

VACANT (but heated)! Practically new home — modern kitchen with formica counters. ASSUME THIS 4¼ PER CENT MTG. AT ONLY $65 PER MONTH! You'll enjoy the harmonious neighborhood, blacktop street and 90 ft. lot with a background of large oak trees. Near Waterford High. At $1,500 down and $65 per mo., your worries will be over! Pick up the phone, we have the key!

35x45, NEW

3-bedroom ranch home, oak firs., plastered walls, ceramic bath, ceramic vanity, built in oven and range and Formica counter tops in the 12x13.6 kitchen. Sey, there's a half-bath off the kitchen, too, and attached garage. In the city —Call now!

Humphries

83 N. Telegraph Open Eves.
FE 2-9236
Multiple Listing Service

$295 DOWN
695 Scottwood, MI 6-1432 after 7.
$5,500, $60 per month.

$850 DOWN. 224 W. HOPKINS. Modern 2 bedroom. Full basement, oil heat, 2-car garage. Extra lot. FE 4-8515. Owner.

Partridge

IS THE "BIRD" TO SEE

BRICK 2-FAMILY
Located in one of the best West side residential areas this 10 rm. 2 bath income provides a pleasant home for the owner plus that steady extra income so needed these days. Separate utilities, full basement, 2 car garage, 2 blocks from school, bus and stores. Full price $16,995. See it today!

FAMILY HOME
Well taken care of 3 bedroom, 2 story home on paved street in town. Nice, established neighborhood close to schools and stores. Modern gas heating, full basement, 2-car garage. An outstanding value at just $9,750 on terms.

REALTOR PARTRIDGE
FE 4-3581 1050 W. HURON
OPEN 'TIL 9
MULTIPLE LISTING SERVICE

BY OWNER, 7 ROOM MODERN house & garage. Nr downtown, gas heat, $8950. FE 2-9746.

COLGATE BALDWIN SECTION, 3 bedrms., full basement, school, trans. and shopping nearby. Owner must sacrifice, LI 2-3556 after 6 p.m.

3-Bedrm. Bungalow
At Huntoon Lake
Well located on 100x133 foot lot. Nice lawn and shade. Carpeted living room, oak floors, plastered walls, A-1 basement with large recreation room and front room. Oil furnace. 1½-car garage fenced rear yard. $2,500 down will handle. Among other nice homes

Only $500 Down
Move Right In
2 bedrooms, full basement home Oil furnace, full bath, oak floors and plastered walls. Near schools and stores. Shaded rear yard. Pay $60 a month. No red tape. No mortgage charges.

Giroux-Franks

GENERAL REAL ESTATE
4395 Dixie Hwy. OR 3-9701

CASH OUT-NEEDED
A steal on 4 rm. house open to offer. Look & bid. 772 Mae St. Builder. FE 5-0885.

MULTIPLE LISTING SERVICE

JOLL

DRAYTON PLAINS
Lovely 3 bedroom home, large carpeted living room and dining room, basement with oil furnace, attached 2-car garage on nice corner lot. A bargain for only $1,000 down. Immediate possession.

BUY EQUITY
And take over contract or owner will accept trade. Home, trailer, car or land contract on this 3 bedroom west side location home. Good condition. Oil heat, lot 50x150, paved street, near high school and Webster school for the elementary children. Immediate possession.

Evenings after 6 call OR 3-5597.
J. J. JOLL, REALTOR
2536 DIXIE HWY. FE 4-4561

LAWRENCE W.
Gaylord

BRICK RANCH
3 bedrooms. Very modern kitchen large living room with beautiful view of Watkins Lake. In a section of fine homes. Only $2,500 down payment — Owner transferred.

FOUR BEDROOM HOME
On canal front of Cass Lake. All extra large rooms plus 2 enclosed porches. Total price $6,850. $200 down to GI.

WEST SUBURBAN
Dandy 3-bedroom home. Excellent kitchen. Breezeway to 1½ car garage. Large lot. Full price only $7,900 with terms

136 E. PIKE ST. OPEN EVES.
FE 4-9584
MULTIPLE LISTING SERVICE

SLICES OF HAM



"I don't know who he is, but he hasn't missed a feeding period yet!"

For Sale Houses 43

MULTIPLE LISTING SERVICE

O'NEIL

LAKE FRONTAGE — High on a hillside. A fabulous view, everchanging, beautiful. Owner has reduced his custom-built 3-bedroom brick year round home to only $22,800. Plastered, painted walls, select oak floors. The basement has a door leading directly to the terraces. Completely finished, it has lavatory, shower and that much desired second fireplace. A wonderful place to entertain. A restful place in which to live. By appointment please.

CLARKSTON VILLAGE — Roman Brick. We're bursting with pride and anxious to have you see this home. A ledge rock, log-burning fireplace in both the living room and full basement. Country size, yet ultra-modern is the kitchen. Built-in stove, oven and refrigerator. 1½-car plastered attached garage. Situated on rolling land in a very scenic area. Words cannot do justice to this home. May we show it to you?

$900 DOWN and payments like rent. A neat 3-bedroom Ranch-type home. Tile bath, shower New 1½ car garage. Landscaped back yard, completely fenced. Carpeting and water softener included in price. Key is in the office. You can move this week.

RAY O'NEIL, Realtor
262 S. Telegraph Rd. Open 9-9
FE 3-7103 FE 2-1539

2 BEDRM. RANCH HOME, LOT 75x152, storms & screens, landscaped with shrubbery, back yard fenced, 4½ per cent OI mortgage, monthly payments, $55 inc. taxes & ins. Will take late model car for equity. 1095 Crescent Lake Rd. OR 3-5263.

—ASSOCIATE—
BROKERS INVESTMENT CO.
FE 5-9663

2-Story Frame
4 BEDROOMS—An ideal arrangement of rooms. See it today!

443 ORCHARD LAKE AVE.

BY OWNER: SMALL 4 ROOM home in city. Small down payt. or consider rental option. OR 3-7555 after 6:30.

GIs

Nothing Down

JOSLYN GARDENS — An ever-popular home section. A substantial, neatly sided 2-story Immaculate even to the basement. New auto furnace. Full price only $9,800 with closing costs only to you eligible Veterans.

NEED A HOUSE? Maybe a 4-bedroom for that growing family? We have one near both public and parochial schools. You'll be surprised at the very little money you'll need to handle this one. It's vacant and we have the key.

TERRIFIC VALUE for a GI-located near St. Benedicts and Tel-Huron in Huron Gardens subdivision Exceptionally clean and well-kept. Modern kitchen and bath. Auto. heat and hot water. New garage At $11,500 and only closing costs to handle. Be first — It's a-brand new listing and highly recommended

NEAR FISHER BODY — Neat 2-bedroom bungalow. New enclosed front porch. Garage. Double lot Only $6,700 — Easy terms to Veterans.

RAY O'NEIL, Realtor
262 S. Telegraph Rd. Open 9 - 9
FE 3-7103 FE 2-1539

Income Property 43A

LARGE BRICK BUILDING IDEAL for doctor, beauty shop or office, etc. Priced for quick sale, 268 N. Saginaw.

For Sale Lake Prop. 44

AT UNION LAKE
Cozy 3-bedroom home with living room, dining room, kitchen, full tiled bath, sun porch. Oil circulator. Storms and screens. Large lot with nice lawn. Privileges on fine beach. Walled Lake School district. Offered for only $8,950 with $1,250 down.

EMBREE & GREGG
1565 Union Lake Rd.
UNION LAKE VILLAGE
EM 3-4893 or EM 3-3714

BRENDLE LAKEFRONT 2 BEDrooms with enclosed porch, full basement, new furnace, vacant. $11,000 terms. Lauinger Real Estate. OR 3-6138.

Lake Lots and Lake Priv.
1-3 to acre. Clarkston Schools, churches, shopping at door. Winding paved street, $1,995 full price. $20 down; $20 a month. Al Howard. Phone Lincoln 8-7711.

Loon Lk. Shores

17x20 living room
13x17 dining room
Three 14x20 bedrooms
16x40 finished rec. room.
All this plus hot water heat, carpeting, 2 fireplaces. On an 85x208 lot with lake privileges. On a paved street for only $19,500 with FHA terms.

HOLMES-BARTRAM
4392 Dixie Hwy.
OR 3-1950 Evenings OR 3-3230

SYLVAN LAKE
4 bedrm., brick veneer, 1½ story 3 & bath on 1st floor 2 large bedrooms up, oak floors, fireplace, rec. room aluminum storms & screens, 2 car brick garage, extra large corner lot, big trees, Lake privileges, $26,500, $6,000 down, E-Z terms

Paul M. Jones, Real Est.
832 W. HURON ST.
FE 4-8556 — FE 5-5279 — OA 8-3653

For Sale Lots 46

5 ACRES BUILDING SITE NEAR Ortonville. $1,500. $50 down. 1½ acres building site with trout stream. $1,150 $200 down. 200x238 ft. building site. Can be divided into 2 lots. $1,200. $50 down.
One-third acre with part ownership in 2 lakefront lots. $1,000 $50 down.
Winter priced lakefront lots — $30 down, lake privilege $25 down.
C. PANGUS, Realtor
119 M15, Ortonville NA 7-2815

BY OWNER: CHOICE BLDG. LOT between 2 Pontiac & Rochester, near college 125x250. Well restricted. OL 1-1550.

DRAYTON WOODS — Large corner wooded lot. Asking $2,500.
WEST SIDE — Dwight Street. $2,000
NORTH MERRIMAC Street. 80 x 110 Cheap.
MICHIGAN AVENUE — 130 x 225. Low Terms.
MIDLAND STREET — 100 x 100. Cheap.
CHEROKEE ROAD — 60 Ft. frontage.
FRANKLIN ROAD (S. of South Blvd.) $1,100
STERLING STREET — (Garage house on rear.) $1,200.
AUBURN AVENUE frontage — 330 ft. Zoned commercial.

Nicholie & Harger Co.
33 W. HURON FE 5-8183

LADD'S

Waterford - Drayton
100 x 150 ft. parcels located just north of Drayton Plains. Easy to drive your own well. Some lots on hills. Low as $85 down.

Watkins-Pontiac Estates
A community of fine homes. Close to schools & stores. Some on paved road. Some wooded. Large parcels 100 x 150. Low as $165 down.

High Hill Village
A fine community of large rolling homesites, with windign paved streets. Located just north of Pontiac. All very large lots. Some with trees. Low as $150 down.

Glenmoor Estates
A well restricted rolling community on the east side close to all work centers with winding streets and city water. 120 x 180 ft. parcels. Low as $400 down.

LADD'S
4286 Dixie Hwy. OR 3-1231
3885 Lapeer Rd FE 5-9292

OAKLAND LAKE FRONT — RE-stricted area, owner has perk tests, permits, on 3 large lots. ARRO REALTY
5143 Cass-Elizabeth Rd.
FE 5-1284 FE 4-3844

See the New Sites at CHEROKEE HILLS!
Its wooded or rolling hundred ft. sites were planned for today's better ranch and multi-level homes!
Close in, convenient.
Drive out Elizabeth Lake Rd. 1 mile west of Telegraph Rd. to Scott Lake Rd. Turn right ¼ mile to Lacota Rd.

Carl W. Bird, Realtor
503 Community National Bank Bldg.
FE 4-4211 Eves. FE 5-1392

For Sale Acreage 47

CHOICE ACREAGE
Rare opportunity to purchase acreage on M15 north of Clarkston paved frontage on this partially wooded 40 acres, suitable for subdividing. Priced below market for anything in this area. $4,000 down will handle.

Edw. M. Stout, Realtor
77 N. Saginaw St. Ph. FE 5-8165
Open 'til 6 p.m.

For Sale Farms 48

235 ACRES IN ORION Township. Also 150 acres in Independence. 90 acres in Orion Twp. 180 acres in Groveland.
P. W. DINNAN
66 West Huron FE 4-2577

FARM WANTED BY PRIVATE party within 10 miles of Rochester. Commercially zoned. 60 to 120 acres, good buildings, realistically priced. Particulars to 451 W. Hildale, Detroit 3, TUlsa 3-0631

OXFORD FARMS
160 acres with modern 9 room house. Also 4 room tenant house. Adequate barns and outbuildings. ½ mile from main paved road. Price below other area farms. Generous terms.
C. A. WEBSTER REALTOR
Oxford, OA 8-3122, Orion, MY 2-2291

Sale Business Property 49

140 FT. COMMERCIAL FRONTAGE with modern home on main highway in growing community. $8000 Cash to mortgage.
C. PANGUS, Realtor
1919 M15, Ortonville NA 7-2815

COLORED — APTS FOR SALE. MYrtle 2-0181

LARGE BRICK BUILDING. IDEAL for doctor, beauty shop or office, etc. Priced for quick sale. 268 N. Saginaw.

Business Opportunities 51

ALUMINUM WINDOW AND DOOR business. Established 1954. Walk-in business alone over $50,000 per year. Peterson-Excelum-Norsleo exclusive franchises included. Lease available — top location — possibilities unlimited. $5,000 cash puts you in business. Call Mr. Sadler. FE 5-0496 for appointment.

ARE YOU LOOKING FOR A BUSINess? Get the free "Michigan Business Guide" from Realtor Partridge & Associates, 1050 W. Huron, Pontiac FE 4-3581.

BARBER SHOP FURNISHED. New location. Good potential. Call FE 4-4740 or FE 5-4356.

FOR SALE
GIFT SHOP
Established 2 yrs
corner location, low overhead
40 ft. greeting cards
beautiful inventory
cash or terms
Buys, FE 2-4095—Eves. EM 3-2763

FORCED TO SELL
Due to circumstances beyond my control, I am forced to sell my service station business. This is a well established and profitable business now rent. Will be sold by actual inventory of merchandise and equipment. Call Mr. Best. FE 2-9181.

Business Opportunities 51

DO YOU HAVE $5,000? Wanted to use in going business pertaining to automobiles. Good interest rate and investment protected. Replies to Pontiac Press, Box No. 6.

Distributor Wanted

Male or Female

Own your own money-making business. No selling or soliciting. Practically operates itself. We obtain Best Brand Record outlets in Supermarkets, drug stores, etc. You serve them. Unlimited opportunity for growth. All you need are 5 hours wk. spare time, car, references, $975 to cover guaranteed inventory and locations. Write now for local interview. Give phone.

Best Records

Div. of American International Industries, Inc.
1405 Locust Street
Philadelphia, Pa.

DRY CLEANING, PICKUP STATION, truck and small route, $675. FE 4-4979, after 6 p.m.

Dry Goods Store
$45,000 gross in 1958. Good stock of yard goods, sewing notions, patterns, yarn, gift items, school supplies, etc. A-1 suburban location in thriving village West of Pontiac. Long lease, reasonable rent. $2,500 plus stock at cost. $10,000 down will handle.

Giroux-Franks

GENERAL REAL ESTATE
4395 Dixie Hwy. OR 3-9701

HAVE SEVERAL OPENINGS FOR station operators in Pontiac area. Garage experience preferred. Financial assistance available for qualified men Economy Oil Co. 3389 Dixie Hwy. Pontiac, Mich. OR 3-4775.

Jewelry—Gift Store
Desirable location near ample parking. Fine quality Prima-Vera fixtures four years old. Potential volume $200,000. Substantial dn. payment required. Box 25, Pontiac Press.

"LET'S TALK BUSINESS"
Automatic Laundry
Perfect man and wife combination. Sharp location and priced way below replacement cost, due to unworkable partnership. Should net over $300 per week. Down payment cut in half.

Party Store
Now is the time to buy this party store with beer-wine takeout. Located on Woodward Ave. Shows excellent value but could easily be doubled with delivery service.

MICHIGAN BUSINESS SALES CORPORATION
JOHN A LANDMESSER, BROKER
1573 S. Telegraph Rd
PARK AT OUR FRONT DOOR
FE 4-1582

Partridge

IS THE "BIRD" TO SEE

DRUG STORE
$10,000 down makes this profitable business easy to own. Lease on main street store with parking at front door. Good prescription business. Very low overhead $3,000 for fixtures plus stock of around $18,000. Remember, you can buy it with only $10,000 down.

HARDWARE
$13,000 DOWN
Just plain "easy" best describes this opportunity. It's easy to buy, easy to operate and easy to own. Only $13,000 is the entire down payment on this busy village hardware. Possibility of owner's apt. on 2nd floor. Profitable bottle gas business and valuable brick building included.

REALTOR PARTRIDGE
Businesses throughout Mich
FE 4-3581 1050 W. HURON
OPEN 'TIL 9

STANDARD OIL COMPANY
Two-stall stations for lease. No experience necessary. Moderate investment. Financial assistance and training available. Lapeer, Lake Orion and Orionville are Call MI 6-5311 days or Mr. White, Emly City RA 4-4245 after 7.

STANDARD OIL COMPANY
Two-stall station for lease. Small investment. Financial assistance available. Nine Mile and Leland, Ferndale. Call MI 6-5311 days or Mr. Schultz Prescott 8-2770 after 7.

TAVERNS
ST. CLAIR COUNTY BEER TAVERN, includes 250 ft. frontage. Cement block building. 6 room modern home Small shop and 1 acre of land. Price $25,000 with $9,000 down. Will trade. Same owner 12 years.
UTICA AREA
Very clean tavern & 6 room living quarters. Lease $125 per month. Doctor ordered present owner to take complete rest due to heart ailment. Will sacrifice for $16,500 with $8,000 down. Will take home or land contract in trade.
CALL TODAY—THIS MUST SELL
STATEWIDE
Real Estate Service of Pontiac
B. D. CHARLES, REALTOR
1717 S. Telegraph FE 4-0521

Money to Loan 53

(State-Licensed Lenders)

ARE YOU NOW
Back to Work?
IF YOU'RE BEHIND
and need money
PRESERVE YOUR CREDIT
You can pay off all your bills and have one small monthly payment.
WE WILL HELP YOU!
YOU CAN
BORROW UP TO $500
BUCKNER
FINANCE COMPANY
Pontiac Drayton Plains, Utica, Walled Lk., Birmingham, Plymouth

Borrow With Confidence
$25 to $500
Household Finance
Corporation of Pontiac
31½ S. Saginaw St. FE 4-0535

GET CASH QUICKLY
Up to $500
Oakland
Loan Company
FE 2-9206
202 PONTIAC STATE BANK BLDG

SIGNATURE LOANS
$20 to $500
Fast, one-visit service. 24 months to repay. Phone FE 5-8121 or come in
Home & Auto
Loan Company
7 N. Perry St. (Corner E. Pike)

DON'T PASS UP MONEY! Sell unneeded belongings for cash through Classified Ads! FE 2-8181.

Money To Loan 53

(State Licensed Lenders)

LOANS

$50 TO $500 — $25 TO $500
COMMUNITY LOAN CO.
30 E. LAWRENCE FE 8-0421
FRIENDLY SERVICE

TEAGUE FINANCE CO.
202 N. MAIN
ROCHESTER, MICH.
LOANS $25 TO $500
AUTOS
LIVESTOCK
HOUSEHOLD GOODS
Ph. Rochester OL 6-0711, OL 1-4191

LOANS $25 TO $500
BAXTER & LIVINGSTONE
64 W. Lawrence St. FE 4-1598

QUICK $25—$500 LOANS!
SEABOARD FINANCE
Co. 1185 N. PERRY ST.
EASY PARKING FE 8-9661

WHEN YOU NEED
$25 TO $500
We will be glad to help you.
STATE FINANCE CO.
FE 4-1574
702 Pontiac State Bank Bldg.

Mortgage Loans 54

Want A Good Mortgage?
If your home needs an improvement, and your debts consolidated call or see us at once. Don't wait 5½ per cent interest.
BENDEROFF
FE 8-6580 92 W. Huron

Swaps 55

7 IN. SKILSAW FOR GOOD PORTable typewriter. EM 3-4775.

47 PLYMOUTH COUPE, SELL OR trade for gas space heater or clothes dryer. 31 Lincoln St. Oxford. OA 8-1360.

50 PONTIAC SEDAN, GOOD CONdition, 1951 Buick sedan, no tires, trade both for pick-up or truck. OR 3-7897.

1949 CHEV. DUMP TRUCK. GOOD condition for boat, motor and trailer. OA 8-3937.

90,000 BTU GAS SPACE HEATER. Thermostatic control, trade for cabinet sink or sell. OR 3-7745, after 4.

CASH FOR USED TV'S, TAPE recorders & radio-phonographs. Working or not. FE 2-0367.

DESIRABLE LAKEWOOD FARM Subdivision lot. 75x255 off M59 West. Will swap for medium modern trailer. FE 4-1678.

FOR SALE OR TRADE 1950 FORD, 2 door, also Fleetwood chainsaw, for what have you? Phone OR 3-0113.

ICE SKATES NEW & USED. WE Trade - Buy - Sell - Sharpen
New Skates $4.95 & up.
Barnes - Hargrave Co.
742 W. Huron FE 5-9101
OPEN SUNDAYS

PUMP GUN, 12 GAUGE LIKE new. For tape recorder. OR 3-4477.

ROCHESTER — UTICA AREA New 3 bedroom home, A-1 condition, tiled bath with chrome fixtures, modern kitchen with birch cabinets double sink and dishmaster cak floors, oil automatic furnace, plenty of closets, large lot. $12,900. Off Auburn Rd. Will accept your present home or equity, land contract or what?, in trade. Clark Real Estate, FE 4-6492 or FE 4-4813. Ask for Mr. Clark.

SMALL HOUSE ON ANDERSONville road, Waterford. Will accept car or $100 down payment. Phone OR 3-4991.

SMALL 2 BLOCK SAW-MILL $400 or will trade for wood. MY 3-1411.

TRADE, 1956 FORD CONVERTible for older model car and you take over payments. FE 5-6714.

WILL TRADE MY $2,500 EQUITY in house for late model car. UL 2-1342.

WOULD LIKE TO TRADE 4 RM house for any kind of truck in good condition as down payment on house. Market 4-2598.

WATER SOFTENERS TO RENT $3.50 per mo. Sell or swap. OR 3-2360.

WILL TRADE EQUITY IN 2-BEDroom house for anything of equal value or will rent with option to buy. FE 4-0784.

For Sale Clothing 56

3 LADY'S WINTER COATS, SIZE 22½. All wool FE 2-7159.

ALL SIZES CLEAN USED WORK pants from 40c; shirts from 20c. Open 7 days 7 a.m. to 11 p.m. Closed Sun. 4 p.m. At the bait store, 389 Orchard Lake Ave.

NEW BRIDAL VEIL, $15.00
FE 2-4126

Sale Household Goods 57

6 PIECE SILVER GRAY BEDRM. outfit. Double dresser, bookcase bed. Large chest, 2 vanity lamps. All for $59.50. Pay only $2 weekly. Pearson Furniture, 42 Orchard Lake Ave.

7 CUBIC FT. REFRIGERATOR, good cond. Ironer. First $45 takes both. OR 3-7386.

7 PIECE LIVING ROOM SUITE, brand new davenport and chair, 2 modern step tables, matching coffee table, 2 decorator lamps. All for $99. Pay only $2 weekly. Pearson's Furniture, 42 Orchard Lake Ave.

9x12 Felt Base Rugs $3.95
BONNY MAID VINYL TILE, 8c
ALCOHOL HI-TEST
RUBBER BASE PAINT, GAL $3.75
4½-FOOT WALL TILE 25c
Syers, 14 W. Huron. FE 4-3044

6X12 RUGS, WOOL FACE, $15.95. Reversible, $16.50. Imported, $34.95 Axminster, $48.00 Rug pads $5.95. Pearson Furniture, 42 Orchard Lake Ave.

12½ TV $12.85
21 in. table model $29.95
21 in. table model, like new $59.95
15 other sets to choose from. Fully guaranteed, 30 days, at Obel TV 3930 Elizabeth Lake Rd. FE 4-4945

17 CU. FT. FREEZER, GOOD CONdition. Best offer. FE 8-4196.

21" SYLVANIA, HALO LIGHT, $75. OR 3-9007.

21" ADMIRAL GUAR., REBUILT, in exchange for your set and difference, or cheap for cash. Other re-built sets on display. We buy sets. Peer's Appliances, 8161 Commerce Rd.

41 PC SET AMERICANA ENCYclopedia, with bookcase, $90. 8 drawer chest, $15. 3 drawer chest, $6 etc. OL 1-0161.

225 GAL. OIL TANK AND COPPER tubing, $25. All in good cond. FE 8-6381.

— Appliance Sale —
RCA WHIRLPOOL auto. washer. Rebuilt, guaranteed $78
EASY SPINDRYS, delivered. Rebuilt, guaranteed $50
REFRIGERATORS

For Sale Miscellaneous 60

SPECIALS

Gas water heater 30 gal. ... $49.95
Elec. water heater 52 gal. $69.95
New Morrison space heaters 7800 BTU ... $175.00
Panalyte sq. ft. ... $ .45
New No. 3 Oak flooring, per M. ... $75.00
New 3 ft outside flush doors ... $12.95
4" soil pipe, a lg. ... $3.70
3" soil pipe a lg. ... $3.38

WOLVERINE LUMBER
920 S Paddock FE 2-9784

STEEL DRIVEWAY CULVERT 12" Corrugated pipe $2.55 ft
CEMENT COLORS — 12 SHADES
PLASTER COLORS — 18 SHADES
MORTAR COLORS — 5 SHADES
8 x8" Flue Lining $1.25 Ea.
Brick Mortar $1.25 sk.
8"x8" Cleanout doors $1.72 Ea.
Incinerator and Dutch Oven doors
Manhole Rings, Covers and grates
BLAYLOCK COAL & SUPPLY CO.
1 Orchard Lake Ave FE 3-7101

THE SALVATION ARMY RED SHIELD STORE
Everything to meet your needs. Clothing, Furniture, Appliances
118 WEST LAWRENCE

TALBOTT LUMBER
Storm doors and windows, wood or aluminum. Glass put in your sash. 1025 Oakland Ave. FE 4-4595

Wood Closet Doors
Closing out birch, mahogany and louvered bi-fold type doors. At our cost.
BERRY DOOR SALES
371 S. Paddock FE 2-0203

WOOD & COAL HEATERS AND new and used oil heaters. SAMUELS APPLIANCE MA 5-6011

WOOD AND ALUMINUM COMBINation doors and windows. FE 4-2521

BENSON LUMBER CO.

WATER SOFTENER $65 OR 3-2360

WORK BENCHES 42" WIDE, 2"x4" thick (Maple Bowling Alleys) Lengths 8 - 12 - 16 ft. Can be finished like new $1.50 and up running ft. Also used 2x12's in 12 - 14 and 20 ft. lengths. Also white pine 2x4's up to 20 ft. FE 4-3160

Machinery 60A

ANCHOR CEMENT BLOCK EQUIPment complete. FE 2-2906

FORD DIESEL ENGINES, 4 & 6 cylinder for trucks, saw mills etc. Ford gasoline engines for irrigations & industrial applications. A few used engines available. Call distributor MI 4-6053

Do It Yourself 61

FOR RENT

Wall paper steamer, floor sanders polishers, hand sanders, furnace vacuum cleaners. Oakland Fuel & Paint 436 Orchard Lake Ave. FE 5-6159

PFAFF SEWING MACHINES Dry goods, drapery materials. Paint formica, plumbing & electrical supplies. Open 7 days week. Days - 8:30 to 6:00 Sundays 10 to 4:00 Montcalm Builders Supply 156 W. Montcalm FE 5-4712

Cameras, Equipment 61A

WE BUY, SELL & TRADE CAMeras, projectors, tape recorders. Eppert's Camera Shop. 67 W. Huron St. FE 5-6615

Sale Musical Goods 62

BEAUTIFUL MAPLE SPINET PIano. Greatly reduced
GALLAGHER'S
18 E. Huron FE 4-0566

WIEGAND MUSIC CENTER
CONN ORGAN $525.00
MIRACLE MILE BAZAAR AREA
Piano tuning, organ repair
PHONE FE 2-4924

BEAUTIFUL USED CONSOLE PIano. Reduced from $595 to $495
GALLAGHER'S
18 E. Huron FE 4-0566

HOLTON COLLEGIATE CORNET. $50.00. Cost $140 new, used 2 mo. 3062 Henrydale, Auburn Heights

1 SET OF DRUMS $75
GALLAGHER'S
18 E. Huron FE 4-0566

PAN AMERICAN CORNET, $45. FE 2-2605

WIEGAND MUSIC CENTER
MINCHELL Electronic Organ $680
Double full key board, 25 pedals, beautiful blond finish
MIRACLE MILE BAZAAR AREA
Piano tuning, organ repair
PHONE FE 2-4924

SMALL GRAND PIANO IN BEAUtiful mahogany finish. $445 now $295. Many others to choose from. Terms. Up to 36 mos. Special prices on all accordions. 12 bass and 120 bass.
GALLAGHER'S
18 E. Huron FE 4-0566

SMALL APT. PIANO, $395, NOW $295
GALLAGHER'S
18 E. Huron FE 4-0566

USED LOWREY ELECTRIC ORGAN
Excellent condition. Save plenty on this one. Come in and hear the tone of the new 1958 model Conn Minuette Electric organs.
MORRIS MUSIC
34 S. Telegraph
FE 2-0567
Across from Tel-Huron

Sale Store Equipment 64

GLASS SHOW CASE, 6 FT. LONG. Like new. FE 8-1431

Sale Sporting Goods 65

BROWNING GUNS, COLT PISTOLS, Bear Archery, Bausch & Lomb Kormorgan Gyms and Weaver scopes. Come out and see us. Cliff Dreyer Gun & Sports Center, 15210 Holly Rd., Holly ME1rose 4-6771

GUNS—GUNS SOME REAL GOOD buys used and new. Authorized Browning guns and Colt pistols. Try before you buy. See us for your chain saw. Mono. 18" cut only $99.50. Homelite saws now start at $169.50. Come out and try one. Cliff Dryer Sports Center, 15210 Holly Rd. Holly ME1rose 4-6771

GUNS — BUY, SELL, TRADE. Manley Leach, 10 Bagley

ITHACA 12 GAUGE HAMMERless with case A-1. $45. 100 Norton.

REMINGTON 100 SAVAGE MODel 760 pump, never fired, $70. Marlin 30-30, $40, never fired. MU 4-3799

SKIIS WITH CLAMPS MAN'S SIZE 10 ski boots, very reas. exc. beginners equipment. FE 5-3131

SPORTSMAN C25 COMPLETE chain saw for only $99.50. Parts and service. Lee's Sales & Service, 921 Mt. Clemens. Phone FE 3-9830

Bait, Minnows, Etc. 65B

BAIT & TACKLE — Open 7 days 7 a.m. - 1 p.m. Close Sun. 4 p.m. 389 Orchard Lake Ave.

Sand, Gravel & Dirt 66

A-1 TOP SOIL, SAND, GRAVEL, fill & black dirt. Bulldozing excavating basements. OR 3-6932

A-1 TOP SOIL, CRUSHED STONE, sand, gravel, fill. Lyle Conklin, FE 8-1112 or FE 2-8572

CRUSHED STONE SAND, GRAVel. Earl Howard, EM 3-0531

FOR SALE: CHICKEN MANURE. Clean. No litter. HArtland 3-592

Wood, Coal & Fuel 67

ALL KINDS OF WOOD — FURnace, fireplace & kindling. 775 Scott Lake Rd. FE 4-4228

FIREPLACE CANNEL COAL-ALL SIZES OF FURNACE & STOKER COAL-KINDLING & ALL SIZES OF FIREPLACE & FURNACE WOOD. SPEEDWAY FUEL OIL, OAKLAND FUEL & PAINT, 436 ORCHARD LAKE. FE 5-6159.

GOOD DRY SLABWOOD 2 CORDS for $10 delivered. FE 4-6586.

POCAHONTAS SCREENINGS, $8.50 per ton in 2 ton loads. FRANCIS COAL & OIL, 9422 Orchard Lake Rd. FE 2-8282.

SHOP LOADS $6.50 A LOAD IN city limits. OR 3-6022.

SLAB WOOD $4, 18" OAK WOOD, $7, at yard. We deliver. FE 2-2468.

WOOD, FIREPLACE & FURNACE. Birch, Oak, Maple & Kindling. FE 3-6244.

Plants, Trees, Shrubs 68

OAKLAND TREE SERVICE TRIMming & removal. FE 2-2276.

Stark Bros. Nursery
Representative
Landscaping Ornamentals
Fruit and Nut Trees
EM 3-3125 after 4 P.M.
For Evening Appointment

For Sale Pets 69

1 SET OF PORTABLE DOG PENS. 2 AKC Norwegian Elk Hounds, 1 AKC female dachshund, 1 boys bike. FE 4-2170.

2 BEAGLE PUPS 3½ MOS. OLD. Well bred. FE 2-2772.

AKC REGISTERED COCKERS & puppies. OR 3-2602.

BOSTON TERRIER STUD CHAMP stock. Curtiss. OR 3-9296.

CANARIES, MONKEY ALL PET Shop, 55 Williams St. FE 4-6433.

DACHSHUND MALE, MAHOGANY 1-year. Reg. Champion stock. Going south — $75 for quick sale. FE 5-0978.

DOBERMAN PINSCHER, 6 MOS. old, female, registered. Call MAyfair 6-5613.

DOBERMAN PINSCHER, 15 MOS. cropped & bobbed, reas. OR 3-9278.

GERMAN POLICE PUPS, 6 WKS. old. FE 5-2000.

PARAKEETS SUPPLIES
183 Sanderson FE 2-7727

POODLE PUPPIES AND LOVELY Pomeranian puppies. FE 5-0851.

PARAKEETS GUAR. TO TALK. Cages, 59; 4th St. FE 2-4025.

PARAKEETS, CANARIES, CAGES, food. Since 1927. 584 Oakland Ave.

PARAKEETS, CANARIES, SHOW birds, cages, food. Crane's Bird Hatchery, Auburn Rd. UL 2-2200.

REG. TRI-COLOR COLLIE PUPpies. Cheap. Ot. 1-0226.

THOROUGHBRED TOY COLLIES. No papers. OR 3-4259.

WHITE SAMOEDY, MALE, REGistered, reasonable. UL 2-1597 after 6.

Dogs Trained, Boarded 70

DOGS, CATS BOARDED. FE 2-4708. Burr-Shell, 375 S. Telegraph.

Hay, Grain & Feed 71

1ST AND 2ND HAY, STRAW & Manure. Ph. MA 5-0666.

ALL TYPES OF 1ST & 2ND CUTting hay, straw, corn and oats will deliver. OA 8-2179.

MIXED HAY 80 CENTS BALE, 3951 Joslyn.

STRAW-WIRE BALES. WILL DEliver. FE 7-9264.

For Sale Livestock 72

11 YORKSHIRE PIGS, 8 WEEKS old. OA 8-2110.

12 REG. ABERDEEN ANGUS cows, 4 heifers, 1 bull, call after 6. MI 4-2372.

FRESH HOLSTEIN COW, 5 YRS. old. Farley's 9482 Andersonville Rd.

REGISTERED 2 YR. OLD HOLstein cow. Milking 50 lbs. per day. MY 3-1401.

For Sale Poultry 74

75 LARGE DARK BROWN, LEGhorn pullets, laying 80 per cent. OR 3-2861.

Sale Farm Produce 75

APPLES, DELICIOUS, STAYMAN Reds. Muto's Orchard, 4391 Baldwin Rd.

APPLES, $1.50 BUSHEL & UP, also sweet cider. Homestead Orchards, 5460 Orchard Lk. Rd.

GLACKMORE FARMS, APPLES, eating and cooking. 2150 Silverbell Rd. OL 1-6489.

Sale Farm Equipment 76

$99.50 TOTAL PRICE BUYS A brand new chain saw. See it at W. F. Miller Garden and Lawn Equipment, 1598 S. Woodward (Just North of 14 Mile), Birmingham. Phone MI 4-6053. We also have the latest models McCulloch Chain saws.

HEADQUARTERS FOR McCulloch Chain Saws
WE HAVE A COMPLETE LINE OF NEW 1959 MODEL McCULLOCH CHAIN SAWS AND ACCESSORIES.
WE ALSO HAVE A GOOD SELECTION OF RECONDITIONED, USED CHAIN SAWS.
OUR SERVICE AND PARTS DEPARTMENT ARE ALWAYS READY TO SERVICE YOUR McCULLOCH CHAIN SAWS.
WE RENT CHAIN SAWS
WE DEMONSTRATE
WE TAKE TRADE INS
WE HAVE CREDIT TERMS
KING BROS.
PONTIAC RD. AT OPDYKE
FE 4-0734 FE 4-1112

FARM MACHINERY NEW AND used. Proulx Oliver Sales on M-24 just north of Oxford.

JOHN DEERE, NEW IDEA PARTS and Service—25th year at this location. Davis Machinery Co. Ph. NA 7-3292—Ortonville.

GARDEN ALL RIDING TRACTORS simplicity tractors and riding mowers. Chain saws from $99.50. we have some good buys in good used tractors, all reconditioned, walking and riding. Terms. Lee's Sales & Service, 921 Mt. Clemens. Phone FE 3-9830.

INTRODUCING ECLIPS WASP DIRECT DRIVE CHAIN SAWS
FREE SERVICE FOR 6 MONTHS
Rugged — smooth cutting — light weight — dependable — economical. BY MAKERS OF THE FAMOUS ECLIPS LAWN MOWERS.
MICHIGAN CHAIN SAW DISTRIBUTORS
915 Hemingway Rd., Lake Orion, Michigan. MY 3-5821

SNOW PLOWS
To fit all types of tractors & trucks.
EASY CREDIT TERMS
HOUGHTEN & SON
J. I. Case & New Idea Dealer
Rochester OL 1-9761

SPECIAL
USED FORD TRACTOR WITH REAR BLADE IN A-1 CONDITION
PRICE $795
CREDIT TERMS
KING BROS.
Pontiac Rd. at Opdyke
FE 4-0734 FE 4-1112

WHEEL HORSE AND BOLENS snow blades. Toro power handle with snow blower and mower. Jeri blower. Evans Equipment, 6807 Dixie Hwy. MA 5-7878.

Auction Sales 77

SORRY CAN'T BEAT THE weather. Closed until spring. Consignors may remove property if desired. L. E. Smart Sale Farm, Rochester, Michigan.

For Sale Housetrailers 78

1957 15 FT. DETROITER. LIKE new. $795.
BOB HUTCHINSON
MOBILE HOME SALES
4301 Dixie Hwy. OR 3-1208
Open 7 days a week

Authorized Sales for Pontiac Chief & Detroiter
Complete selection of 8 & 10 wides. Also a large selection of late model trade-ins. We top them all on trade-in allowance at
Bob Hutchinson Mobile Homes SALES
4301 Dixie Highway
OR 3-1208
Open 7 days a week

'55 SPARTAN
ROYAL MANSION
37 FT. 2 BEDROOM EXCELLENT CONDITION. LIKE NEW. $2,595. Ask for Keith Bridge—FE 3-7117 or OR 3-3288

RENT IT FAST through Rent Ads! Room, house, apartment, anything — Want Ads give you ACTION. Dial FE 2-8181.

For Sale Housetrailers 78

VACATION TRAILERS FOR SALE or rent. Jacobson Trailer Sales, 5445 Williams Lake Road, Drayton Plains. OR 3-2838.

AIRSTREAM LIGHTWEIGHT Travel Trailer Since 1932. Guaranteed for life. See them and get a demonstration at Warner Trailer Sales, 3098 W. Huron. (Plan to join one of Wally Bryan's exciting caravans).

GOING SOUTH: SEE THE TOUR-a-Home travel trailer 15 ft. — 17 — 19, also the all new Pixie, 17 ft. all gas, and a 21 ft. with shower and stool. Some real buys in good used trailer homes. Up to 51 ft. long. 10 ft. wide. Holly Marine & Coach Sales. 15210 Holly Rd. Holly. MElrose 4-6771.

OXFORD TRAILER SALES
STEWART GENERAL
HOLLY VAGABOND
GREAT LAKES & ZIMMER
14 - to 53 ft. to 10' wide. 40 to pick from. We trade, sell or rent. We have some wonderful buys right now. See us today. One mile south of Lake Orion on M24. MY 2-0721.

PARKHURST Trailer Sales
1540 Lapeer Rd. Lake Orion
MY 2-4611
Featuring new 1959 New Moon Mobile homes. Also tour-a-home traveling trailers. Wonderful values on good clean used trailers, between Lake Orion and Oxford on M-24.

SHORTS MOBILE HOME REPAIR Hitches installed, cars wired. Ph. OR 3-2225.

TRAILER EXCHANGE
New Andersons
We buy, Sell and Trade
Used 8-10 Wides
USED TRAILER ON RENTAL PAYMENT PLAN
Bottle Gas
Parts and Supplies
60 S. Telegraph FE 2-3200
Open 9 to 6 Closed Sunday

Rent Trailer Space 79

AUBURN HOTS MOBILE VILlage. The finest ½ mile SE Pontiac.

INSIDE CITY LIMIT 2 BLOCKS from bus stop. Pontiac Trailer Coach Park. FE 5-9902.

OXFORD MOBILE MANOR. FOR those who want the best. 40'x80' lots, 16'x40' cement patios. Etc. One mile East of Oxford on Lakeville Rd. OA 8-3022.

PARKHURST LAKE TRAILER court. MY 2-4611. The best for less. Wonderful location on 72 acres. Between Lake Orion and Oxford.

MOBILEHOME ESTATES. MODERN. Lakefront and playground. MY 3-2661.

YOU'VE SEEN THE REST NOW see the best. Square Lake Trailer Park. FE 2-8295.

Auto Accessories 80

1955 PONTIAC V-8 ENGINE AND trans. Hydra. OR 3-8248 after 6.

For Sale Tires 80A

A-1 USED TIRES $3.50 UP. WE'LL buy, sell. Also, whitewalls. STATE TIRE SALES
501 Saginaw St. FE 4-0687

STANDARD BRAND NEW TIRES traded in on General Safety Tires. Up to 50 per cent off. Black or Whitewalls.
ED WILLIAMS
451 S. Saginaw at Raeburn

Auto Service 81

FOR EXTRA NON-SKID PROTECtion, have your tires
TRACTIONIZED GOODYEAR SERVICE STORE
30 S. Cass FE 5-6121

CRANKSHAFT GRINDING IN THE car. Cylinders rebored. Zuck Machine Shop, 23 Hood. Phone FE 2-2563.

Sale Motor Scooters 82

CUSHMAN SCOOTERS
ANDERSON SALES & SERVICE
230 E. Pike FE 4-4246

For Sale Motorcycles 83

FOR PARTS AND SERVICE ON your Harley Davidson see Harley Davidson Sales Co., 372 S. Saginaw.

Boats & Accessories 85

12 FT. WOOD ROWBOAT AND 1 h.p. Evinrude motor, 7½ h.p. Elgin motor. MY 2-5351.

BIG CLOSE OUTS
Moving to new store
TROJAN CRUISERS and runabouts. NEW & USED BOAT TRAILERS. CRUISE-OUT BOAT SALE. Scott-Atwater Mtrs. & Service. 1401 Highwood at Walton Blvd. FE 8-4402. 9-9 Open Sun. FE 4-9370.

JOHNSON MOTORS
Starcraft boats and Gator trailers. EVERYTHING FOR THE BOAT. A few 1958 Johnsons left. OWENS MARINE SUPPLIES. 396 Orchard Lake Ave. FE 2-8020.

Pre-Inventory Sale
BOATS MERCURY MOTORS
financing available
INLAND LAKES SALES
3127 W. Huron St.
FE 4-7121 & FE 2-6122

Fiberglas 85A

BOATS COVERED ¼ MIDGET racer bodies, all types fiberglas work. Rirts Lake Orion MY 3-1448

For Sale Airplanes 86

CESSNA 140, NARCO-OMI. PER feet. OR 3-4214.

Transportation Offered 87

CARS FOR PHILADELPHIA, & Pittsburgh. Gas allowance to Hartford, Conn. FE 2-3215.

FLY 4-ENGINE AIRLINER TO California, $80. Hawaii, $99.10. Ferry Service, Inc. OR 3-1254.

RIDERS FOR FLA., LEAVING soon. New big car. EM 3-3727.

TRUCK GOING NORTH. PART load either way. FE 5-6806.

Wanted Used Cars 88

$200 CASH FOR CAR IN EXC running cond. OR 3-4894.

AS MUCH AS $30 FOR JUNK AND cheap cars. FE 2-2666 days or eves.

ALLAN'S SCRAP IRON & METAL Co. Top $$$$ for junked cars. Free hauling. FE 5-8142.

CASH FOR CARS
HARDENBURG MOTOR SALES
Cass at Pike FE 5-7398

ATTENTION!
IF YOU HAVE A GOOD CLEAN CAR TO SELL SEE US FIRST!
We MUST HAVE CLEAN CARS
All Makes — All Models
WE'RE PAYING TOP $$$ DOLLAR
GLENN'S MOTOR SALES
932 WEST HURON
FE 4-7371 FE 4-1797

CA$H
FOR GOOD CLEAN Used Cars and Trucks
YOU GET MORE WHERE THE VOLUME IS HIGH
Matthews-Hargreaves CHEVROLET
631 OAKLAND AVE. FE 4-4847

MODEST MAIDENS by Jay Alan



"There now, don't you dare look at anybody else until you get home tonight!"

Wanted Used Cars 88

CASH
FOR LATE MODEL USED CARS
Community Motor Sales
AUBURN AT EAST BLVD.
FE 8-4539

PRIV. PARTY-WANTS LOW MILEage '58 Pontiac. FE 4-3177.

TOP PRICE FOR JUNK CARS. FE 4-4878.

TOP CASH $$$ FOR ANY MAKE or model, any shape or condition. Economy Used Cars, 22 Auburn. FE 4-2131.

Remember
TELL EVERYONE YOU KNOW TOP DOLLAR PAID FOR GOOD USED CARS AND PICK-UPS. CALL JOHN L. LIBERTINE OR JIM HARTLEY OR 3-6111.

Dixie "OK" Lot
Dixie Hwy. at Sashabaw
Drayton Plains, Mich.

See M & M Motor Sales
For top dollar on later model cars
2527 Dixie Hwy. OR 3-1603

TOP HIGH $$
to what will interest you. We need your '58 '57 '56 '55 models. Our reputation for paying tops for high grade used cars dates back to 1939. Open Eves. to 8.
H. J. VanWert
4540 Dixie Hwy. Drayton Plains
OR 3-1355

TOP BUCK—JUNK CAR—TRUCK. PONTIAC WASTE FE 2-0209

WE NEED Cars
55 to '58 models. Must be clean.
AVERILL'S
3020 Dixie Hwy.
FE 2-9878 FE 4-6896

Wanted Used Trucks 89

CASH PAID
for all model Used Trucks
SCHRAM'S AUTO & TRUCK PARTS
2539 Dixie Hwy.
OR 3-2105 OR 3-0311

Used Truck Parts 89A

USED TRUCK PARTS
ALL MAKES AND MODELS
HEIGHTS MOTOR SALES
2635 Auburn Ave. FE 4-6612

For Sale Trucks 90

1 TON '54 CHEV. PICK-UP. EXC. cond. new 8 ply tires. $600.00. FE 8-9116.

51 STUDEBAKER ½ TON PICKup. $75. Phone EM 3-0623.

1949 FORD, ½ TON STAKE. 82 Hudson.

'55 GMC ½ TON PICKUP. $400. FE 2-2480.

'55 Ford ½ Ton Panel $595
GMC
Retail Branch
Oakland at Cass

52 CHEV. PICK-UP. GOOD CONdition. OA 8-3891.

1956 CHEVROLET ½ ton panel. $645
TAYLOR'S
CHEVROLET - OLDSMOBILE
MY 4-1561

1951 CHEV. STAKE TRUCK. Homestead Orchards, 5460 Orchard Lk. Rd. MA 6-2177.

51 FORD WRECKER. FE 3-0191.

1955 CHEVROLET ½ TON PANEL. A real nice truck. Priced at only $595. 3 more panels to pick from.
North Chev.
Hunter Blvd. at S. Woodward Ave.
Birmingham MI 4-2735

1956 CHEV. SEDAN DELIVERY. Very clean. Call between 4 and 6. EM 3-3341.

1957 GMC 1 TON STAKE WITH tarp. 16,000 miles. $1,275. FE 5-9056.

FOR SALE OR TRADE. 1960 Chevy ½ ton pick up, 6 ply tires. Good cond. OR 3-3660.

For Sale Cars 91

84 BUICK CENTURY R&H. POWer steering. Continental kit, exc. condition, take over payments, balance $695. FE 8-8450.

Hardenburg
GUARANTEED USED CARS
56 Ford Sunliner convert. fom. $1195
51 LaSalle 4 dr. $295
CORNER CARS & PIKE FE 5-7398

1957 BUICK, 2-DR., TAKE OVER payments. FE 5-5575.

1951 BUICK SPECIAL SEDAN. DYNA. R&H. ABSOLUTELY NO MONEY DOWN. Assume payments of $5.83 mo. Call Credit Mgr. Mr. Parks at MI 4-7500. Harold Turner Ford.

TODAY ONLY $345
'53 MERCURY
CONVERTIBLE, R&H. AUTO. & W.W.
THIS CAR WILL BE SOLD TODAY ONLY FOR THIS PRICE
Bring This Ad With You
SCHUTZ MOTORS, INC.
912 S. Woodward
Birmingham, Mich.

For Sale Cars 91

BUICK, 1956
All you'll want in a fine quality late model Buick. This special 4 dr. Riviera is anxiously awaiting your inspection & approval. Buy it today for only $1,195.
SCHUTZ
DeSOTO-PLYMOUTH
912 S. Woodward Birmingham

1957 BUICK, SPECIAL, 4 DR. R&H. Dynaflow. $1,395. EM 3-4509.

WE FINANCE
TRANSPORTATION
OUR SPECIALTY
100 CAR SELECTION
FROM '33 CHEVY TO '57 PONTIAC HARDTOPS
ECONOMY USED CARS
22 Auburn off Saginaw FE 4-2131

'50 BUICK $125. 200 ROSLYN, Pontiac, off Elizabeth Lake Rd.

1956 PONTIAC STARCHIEF 2 DR. Custom Catalina. 1 owner. Radio & heater. Like new. $1345.

1956 Ford V-8, 2 dr. Customline. Exc. cond. $ 995

1956 Chevrolet 210 4 dr. V-8, Black & white. Radio & heater ... $1195

1957 Chevrolet 2 dr. wagon. Radio, heater. Powerglide. Like new $1545

1956 Chevrolet 2 dr. Sedan. Radio and heater $ 895

1955 Pontiac 4 dr. Hydramatic. Radio & heater. Exc. cond. $ 895

1958 Chevrolet ½ ton pickup. 5,000 actual miles. Radio & Heater. Washers & turn signals. Like new $1495

1953 Buick Special 2 dr. Hardtop. Radio. Heater. Dynaflow. Like new $ 595

HOMER HIGHT MTRS.
"15 Minutes from Pontiac"
Oxford, Michigan OA 8-2528

1952 CADILLAC CONVERTIBLE. New top. Take over payments. OR 3-0559.

1952 CADILLAC COUPE DEVILLE. 498 N. Saginaw after 5:30 p.m.

STOP! LOOK! SAVE!
1958 FORD Fairlane 500, 4-dr. Power steering, power brakes. Like new $2095
1957 BUICK Roadmaster. Full power. Just like new $1995
1958 PLYMOUTH Hardtop. Auto trans. R&H. W-Walls. Beautiful 2-tone color. Low mileage $1995
1957 BUICK Spec. H-top. Power steering, power brakes. Dyna. R&H. W-Walls. Blue and white finish $1895
1957 PONTIAC Superchief Ht. Pwr. brakes, Hydra. R&H. Pink & white beauty $1895
1957 FORD Fairlane Ht. V-8. Fordomatic. Extra sharp $1595
1957 RAMBLER Cus. 4-dr. V-8. Engine. Auto. trans. R&H. W-Walls. Red & black finish $1595
1956 BUICK Super 4-dr. H-top. Power steering, power brakes. Yellow & White $1595
1956 BUICK Special 2-dr. H-top. R&H. Dyna. P. steering. P. brakes. Blue & white finish $1495
1957 CHEVROLET Bel Air. 4-dr. R&H. Whitewalls. Only $1450
1956 MERCURY Vic. Ht. Merco. R&H. W-Walls. Extra nice $1395
1956 CHEVROLET Wagon. 4-dr. Powerglide. Radio & heater. Only $1395
1955 BUICK HT. Power steering, power brakes. Power windows & seats. Extra nice $1195
1954 PONTIAC 4-dr. Hydra. R&H. 2-tone blue $ 695
1951 BUICK Standard trans. 2-dr. Runs perfect. Good tires. Only $ 125

SHELTON
Pontiac-Buick
Across from new car sales
ROCHESTER OL 1-8133

FOR QUALITY CADILLACS
Also a fine selection of other clean used cars. It's
Walson Pontiac-Cadillac
1350 N. Woodward
Birmingham MI 4-1930

'51 CHEV. R&H. FE 8-3275.

1951 CHEVROLET STATION WAGON. R&H. ABSOLUTELY NO MONEY DOWN. Assume payments of $11.46 mo. Call Credit Mgr. Mr. Parks at MI 4-7500. Harold Turner Ford.

1958 CHEVROLET BISCAYNE 4-door. Original 2-tone paint, radio, heater, Powerglide. A one owner special. Our stock No. 4672. Priced at only $1,868.
North Chev.
Hunter Blvd. at S. Woodward Ave.
Birmingham MI 4-2735

1953 CHEVY 2 DR. R&H. NO money down. $27.24 month. Eddie Steele Ford, Keego Harbor. FE 5-9204.

Ramblers
1958 Custom Wagons (2) SAVE $1,000
1958 Custom 4 dr. SAVE $800
1958 Super 4 dr. Equipped SAVE $800
1957 Ambassador (Power) $1595
1957 Rambler Sharp $1295
1956 Rambler (4) from $995
1956 Statesman R&H. Auto. $695
1956 Ambassador (6) Equipped $1,295
1959 Ambassador 4 dr. auto. R&H $795
1954 Ambassador R&H. $195
1955 Wagon (4) from $695
1951 Ambassador. No rust, spotless interior, low mileage. $395.
BIRMINGHAM RAMBLER
MI 6-3900 666 S. Woodward
Birmingham

1956 CHEVROLET STATION WAGON. Original paint, and one of 15 to pick from. Our stock No. 4680. Reduced to $1,995.
North Chev.
Hunter Blvd. at S. Woodward Ave.
Birmingham MI 4-2735

1953 CHEV. SEDAN DELIVERY. Engine recently overhauled. $224 full price. $13.71 per mo. No money down. Birmingham-Rambler, MI 6-3900. 666 S. Woodward, Birmingham.

CHEVROLET, 1956
"HURRY!" We're offering this sparkling like new red and white convertible at a real low down price. Powerglide equipped with power steering & brakes. Surprise the whole family. See it at
SCHUTZ
DeSOTO-PLYMOUTH
912 S. Woodward, Birmingham

1951 CHEVY, 2 DR., R&H. CAN have for storage charges. Eddie Steele Ford, Keego Harbor. FE 5-9204.

NO MONEY DOWN
We have a very good selection of '53, '54 & '55 Chevys, Fords, Pontiacs, Olds & Buicks, no money down. Lucky Auto Sales, 193 S. Saginaw. FE 4-1000 or FE 4-2214.

1952 CHRYSLER WINDSOR 6 CYLinder. R&H. Auto. trans. Clean interior. $139 full price. $9.21 per mo. Birmingham-Rambler, MI 6-3900. 666 S. Woodward, Birmingham.

DE SOTOS
A real complete selection of truly fine cars. All models for you to choose from. Priced to sell and satisfy with a 2 year warranty.
SCHUTZ
DeSOTO-PLYMOUTH
912 S. Woodward, Birmingham

1954 DODGE, CLUB
REPOSSESSION
$298 full price. $17 a month. No cash needed. Mr. Bell, Great Lakes. FE 8-0402.

1959 DODGE
6 PASSENGER SEDAN
$187.43 DN.
$67.52 PER MO.
EQUIPPED WIH HEATER. TURN SIGNALS. WIPERS. TORSION-AIRE SUSPENSION.
30,000 MILE WARRANTY. BANK RATES. NO PAYMENTS UNTIL MARCH.
SALES TAX AND 1959 LICENSE.
JACK
COLE'S
AUTO SUPER MART
PLYMOUTH
DODGE-CHRYSLER
1000 W. Maple at Pontiac Trail
Walled Lake MA 4-4511

1959 DODGE CORONET 2 DOOR. A one owner beauty. Has been a family car. Our stock No. 4663. Priced to sell at $688.
North Chev.
Hunter Blvd. at S. Woodward Ave.
Birmingham MI 4-2735

'55 FORD 8 COUNTRY SEDAN. 4-dr. 6 pass. Fordomatic. OR 3-7053.

CAR PAYMENTS TOO BURDENsome? Let us help you adjust to some less expensive model.
Lake Orion Motor Sales
M24 AT CLARKSTON RD.
FORD — MERCURY MY 2-2611

FORD, 1957
Overdrive equipped is this 4 door V-8. Also has factory installed radio, heater. You will never buy better than right now at "SCHUTZ"
$1,395.
SCHUTZ
DeSOTO-PLYMOUTH
912 S. Woodward, Birmingham

1958
Ford Fairlane 500, 2-Dr.
$1795
Larry Jerome
ROCHESTER FORD DEALER
OL 1-9711

1955 FORD COUNTRY SEDAN. 6 cylinder. R&H. Call OR 3-7053, 4970 Ross Dr.

SHARP '57 FORD CUSTOM 300. R&H. Red & white. Small down payment.
TOM BOHR, INC. MU 4-1715

Have Pencil Will Figure
'58 Mercury Convert. FULL POWER MOM $2495
'57 Ford 4 Dr. Wagon V-8 FOM R&H $1595
'57 Turnpike 4-Dr. POWER MOM LOADED $1095
'56 Ford 4 Dr. Wagon 8 CYLINDER R&H $1045
'55 Mercury Hardtop MOM R&H $845
'50 Buick 4 Dr. DYNAFLOW R&H $75
Russ Dawson
MEANS VALUE
MERCURY, EDSEL AND LINCOLN
ENGLISH FORD LINE
232 S. Saginaw
FE 2-9131

For Sale Cars 91

1951 FORD VICTORIA OD. R&H. WHITEWALLS. ABSOLUTELY NO MONEY DOWN. Assume payments of $4.46 mo. Call Credit Mgr. Mr. Parks at MI 4-7500. Harold Turner Ford.

'53 FORD W8W. R&H. FORDOmatic. Nice condition. Mazurek Mtr. Sales. FE 4-0587. 245 S. Blvd.

1958 FORD, CUSTOM 300 2 DR. 6, standard shift, white side walls, private owner excellent condition, $1,650. OR 3-6270.

1957 FORD COUNTRY SEDAN, 6 passenger station wagon, FOM, R&H, exceptionally nice, $1,795. Eddie Steele Ford, Keego Harbor. FE 5-9204.

1952 FORD V-8
REPOSSESSION
$189 full price. Payments only $10.99 month. Perfect engine. Good body and tires. Radio and heater. Mr. Bell, Great Lakes, FE 8-0402.

TRANSPORTATION SPECIAL '53 Ford, 8 cylinder, 2 dr., runs real good. $195.
ROGER'S SALES & SERVICE
695 Auburn Ave. FE 2-9555
HOME OF THE RUGGED JEEP

1958 FORD COUNTRY SEDAN. FOM, power steering, safety features, 4 dr., 6 passenger. $2,250. FE 2-7004 or FE 2-8245.

1953 FORD 8 CYLINDER FOM. No rust, new covers. $195 full price. $12.02 per mo. Birmingham-Rambler, MI 6-3900. 666 S. Woodward, Birmingham.

MAYBE YOU CAN BEAT THESE BARGAINS
BUT WE DON'T KNOW WHERE!
1954 Ford Sunliner ... $695
1953 Chevrolet hardtop ... $495
1950 Chrysler hardtop coupe ... $ 50
1948 Pontiac ... $ 50
AL LAWRENCE MOTOR SALES, INC.
MOTOR SALES, INC.
21 W. Montcalm FE 8-8423

'57 FORD CONVERT. 13,000 MILES. Good cond. $100 cash & take over payments. MI 7-0732.

1952 FORD VICTORIA HARDTOP. R&H (little) rust. No money down $11.46 per mo. Birmingham-Rambler, MI 6-3900. 666 S. Woodward, Birmingham.

'55 FORD THUNDERBIRD, 2 TOPS loaded. $1,895. Eddie Steele Ford, Keego Harbor. FE 5-9204.

1958 FORD STATION WAGON, country sedan, 9 passenger. $1,975. Ph. FE 5-3711.

1956 GMC 30-PASSENGER SCHOOL bus. Good condition. Call FE 5-4450 any time.

1957 HEINKEL, 40 MILES PER GAL. ABSOLUTELY NO MONEY DOWN. Assume payments of $27.24 mo. Call Credit Mgr. Mr. Parks at MI 4-7500. Harold Turner Ford.

1957 BMW ISETTA—A REAL GAS saver. 70 miles per gallon. Call FE 8-4530, Community Motor Sales.

1952 LINCOLN, 4 DR. R&H. $200. OL 2-6206.

1956 LINCOLN, 4 DR. SEDAN. Blue, white top. Ford executive's personal car. Low mileage. Power brakes, steering. R&H. Excellent cond. $1,950. EM 3-0469.

"CY" OWENS FORD
'55 MERCURY
4 DOOR
$745
"CY" OWENS
147 S. SAGINAW FE 5-4101

1954 MERCURY MONTEREY hardtop, radio, heater, Merco-matic, white wall tires, wheel covers. A beautiful black and white finish. Our stock No. 4680. Priced for quick sale at $628.
North Chev.
Hunter Blvd. at S. Woodward Ave.
Birmingham MI 4-2735

1950 MERCURY
Radio, heater, straight-stick. You should drive this one. All for $235.
PEOPLE'S AUTO SALES
68 Oakland FE 2-2351

'58 MERCURY
PARKLANE HARDTOP
4 door—power steering and power brakes, multi-drive, continental kit. Radio, 18,000 miles.
$AVE $1,900
BRAID MOTOR SALES
DeSOTO-PLYMOUTH DEALER
35 YEARS FAIR DEALING
CASS AT W. PIKE STS.
FE 2-0186

BARGAINS
'5 Ford, 2 dr., (2) $695
'53 Nash, 4 dr. $195
'51 Buick, 4 dr., power, $125
ROGERS SALES & SERVICE
695 Auburn Ave. FE 2-9555
HOME OF THE RUGGED JEEP

R & C Rambler
See us for the best deal on a new Rambler or a good used car

Stars of Modern Jazz, Dixieland Battle It Out on TV

--Today's Television Programs--

Channel 2—WJBK-TV Channel 4—WWJ-TV Channel 7—WXYZ-TV Channel 9 CKLW-TV

TONIGHT'S TV HIGHLIGHTS

6:00 (7) Curtain Time. Comedy.
(9) Popeye. Comedy.
(4) News: Williams.
(2) Racket Squad. Adventure.

6:10 (4) Weather: Eliot.

6:15 (4) Box Four.

6:25 (4) Sports.

6:30 (7) Comedy (cont.)
(9) Woody Woodpkr.
(4) Life of Riley. Comedy.
(2) News: LeGoff.

6:40 (2) Weather.

6:45 (2) News.

7:00 (7) American Legend. Painter discovers amazing fossil.
(9) Brave Eagle.
(4) Let's Dance. Dance Variety.
(2) 5-Star Feature. Sterling Hayden, "Top Gun." ('55.)

7:30 (7) Sugarfoot. Sugarfoot uncovers plot to assassinate Mexican president.
(9) Million Dollar Movie. Paul Muni, "The Story of Louis Pasteur." ('36.)
(4) Dragnet. Friday, Smith investigate robberies.
(2) Movie (cont.)

8:00 (7) Sugarfoot (cont.)
(9) Movie (cont.)
(4) (color) Eddie Fisher. Kate Smith, George Gobel, Ray Anthony and orchestra, musician Buddy Cole, All-Pro football team.
(2) Movie (cont.)

8:30 (7) Wyatt Earp. Fighting parson invades Dodge City.
(9) Movie (cont.)
(4) Fisher (cont.)
(2) To Tell Truth. Ralph Bellamy.

9:00 (7) Rifleman. Wanted killer, disease threaten Luke.
(9) GM Presents. "A Penny for the Guy."
(4) George Burns. Burns signs Carol Channing for nightclub engagement.
(2) Arthur Godfrey.

9:30 (7) Naked City. Exciting police chase through gigantic sewers under Manhattan.
(9) Presents (cont.)
(4) Bob Cummings. Shultzy tries psychology to snag Bob.
(2) Red Skelton. Edie Adams and "San Fernando Red" head for Alaska.

10:00 (7) Play of Week. Widowed father (Pat O'Brien) gets involved in son's romance.
(9) Boots & Saddles.
(4) Californians. Gold brick swindle is exposed.
(2) Garry Moore. Benny Goodman, singer Julie London, Rudy Vallee, comedian Milt Kamen.

10:30 (7) News: Daly.
(9) Waterfront. Cap'n John gets mixed up in attempted theft.
(4) Dr. Hudson. Doctor tries to track down nitrate poisoning cases.
(2) Moore (cont.)

10:45 (7) News: Gordon.

10:55 (7) Weather.

11:00 (7) Soupy's On.
(9) News.
(4) News: W'kamp.
(2) News: LeGoff.

11:15 (9) Weather.
(4) Weather: Eliot.
(2) Weather.

11:20 (9) Theater. Jack Carson, "Blues in the Night." ('41.)
(4) Sports.
(2) Sports.

11:25 (2) Nightwatch Th. Dana Andrews, "Night Song." ('47.)

11:30 (7) Night Court.
(9) Theater (cont.)
(4) Jack Paar. Billy Graham, Genevieve, Cliff Arquette.
(2) N'watch (cont.)

WEDNESDAY MORNING

6:30 (4) Continental Classroom.

6:50 (2) Meditations.

6:55 (2) On the Farm Front.

7:00 (2) TV College.
(4) Today.
(7) Big Show.

7:30 (2) Cartoon Frolics.
(7) Breakfast Time.

8:00 (2) Capt. Kangaroo.

8:30 (7) Our Friend Harry.

8:45 (2) Cartoon Classroom.

9:00 (4) I Married Joan.
(2) Movie.

9:30 (4) Romper Room.

10:00 (2) Jimmy Dean.
(4) Dough Re Mi.

10:15 (7) Lady of Charm.

10:25 (9) Billboard.

10:30 (2) Arthur Godfrey.
(4) Treasure Hunt.
(9) Special Agent.

10:55 (7) News.

11:00 (2) I Love Lucy.
(4) Price Is Right.
(7) Cleo.
(9) Passing Parade.

11:15 (9) Nursery Schooltime.

11:30 (2) Top Dollar.
(4) Concentration.
(7) Peter Lind Hayes.
(9) Howdy Doody.

WEDNESDAY AFTERNOON

12:00 (2) Love of Life.
(4) Tic Tac Dough.
(9) Children's Newsreel.

12:15 (9) Rope Around the Sun.

12:30 (2) Search for Tomorrow.
(4) (color) It Could Be You.
(7) Play Your Hunch.
(9) Myrt & Doris.

12:45 (2) Guiding Light.

1:00 (2) Ladies Day.
(4) Amos 'n' Andy.
(7) Liberace.
(9) Movie.

1:30 (2) As the World Turns
(7) Margie.
(4) E.T.V. Digest.

1:55 (4) Faye Elizabeth.

2:00 (2) Our Miss Brooks.
(4) (color) Truth or Consequences.
(7) Day in Court.

2:30 (2) House Party.
(4) (color) Haggis Baggis.
(7) Music Bingo.

2:50 (9) News.

3:00 (2) Big Payoff.
(4) Young Dr. Malone.
(7) Beat the Clock.
(9) Movie.

3:30 (2) Verdict Is Yours.
(7) Who Do You Trust?
(4) From These Roots.

4:00 (2) Brighter Day.
(4) Queen for a Day.
(7) American Bandstand.

4:15 (2) Secret Storm.

4:30 (2) Edge of Night.
(4) County Fair.
(9) Sherwood Forest.

5:00 (2) Susie.
(4) It's Great Life.
(9) Looney Tunes.

5:30 (2) Bandstand.
(4) (color) George Pierrot Presents.
(7) Mickey Mouse Club.

Answer to Previous Puzzle



ACROSS
1 Noted Czech composer, —— Dvorak
6 He studied —— at Zlonice in 1855
11 Looked suggestively
13 Remove
14 Threaten
15 Dinner course
16 Sum up
17 German metaphysician
19 German river
20 Holds in high regard
23 Dawn (poet.)
26 Hideous
30 Dill
31 Frozen rain
32 Passages in the brain
34 Famous British school
35 Thick, brown syrup
39 Wife of Nata (Aztec)
40 Championship flag
42 Hosea (ab.)
45 Royal Italian family name
46 Night before an event
49 His —— career was influenced by the works of Richard Wagner
52 More facile
54 Peruser
55 Bowling term (pl.)
56 Made mistakes
57 Cubic meter

DOWN
1 Spirit
3 Wait upon
4 British money
5 Require
6 Parts of bodies
8 Males
7 Last month (ab.)
8 Withered
9 Ledger entry
10 Letters
12 His —— was an occasion of national mourning in Bohemia
13 Hinder
18 New form (comb. form)
20 Ensnare
21 Written form of Mistress
22 Taciturn
23 Multilate
24 Preposition
25 Stagger
27 Greek letter
28 Masculine appellation
29 Heating device
33 Compass point
36 Facial grimace
37 Abstract being
38 Cloys
41 Kind of tide (pl.)
42 At this place
43 Heavy blow
44 Heavenly body
46 "Emerald Isle"
47 Change direction
48 Gaelic
50 Fish
51 Crimson
53 Perched

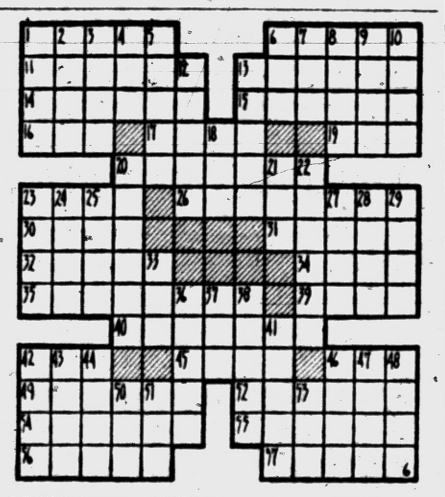

--Today's Radio Programs--

WJR, (760) CKLW, (800) WWJ, (950) WUAR, (1130 WXYZ, (1270) WPON, (1460) WJBK, (1500)

TONIGHT

6:00—WJR, News
WWJ, News
WXYZ, Wattrick, McKenzie
CKLW, News, Chase
WJBK, News, McLeod
WCAR, News, Page
WPON, News, Bee

6:30—WJR, Dinner Date
WWJ, B. Maxwell
WXYZ, J. Daly
WCAR, Page's Party
WPON, Sports, Candlelight

7:00—WJR, Guest House
WWJ, News, Maxwell
WXYZ, E. P. Morgan
CKLW, Fulton Lewis Jr.
WCAR, Woodling
WJBK, Jack Bellboy

7:30—WWJ, 3-Star Extra
WXYZ, Night Train
CKLW, B. Davies

8:00—WJR, Amos 'n' Andy
WWJ, Child's Concert
WCAR, News
WJBK, Jack Bellboy

8:30—WJR, H'way News

9:00—WJR, Answer Please
WWJ, Nightline
CKLW, Bible

9:30—WJR, Learning
CKLW, World Today
WJBK, Basketball

10:00—WJR, Symphony
WWJ, M. Kottler
WXYZ, Jack Surrell
WJBK, Basketball
WPON, Casey

10:30—WWJ, News
WXYZ, Surrell

11:00—WJR, News
WWJ, Bandstand
WPON, Music

11:30—WJR, Music
WJBK, Jack, Bellboy

WEDNESDAY MORNING

6:00—WJR, News, Agriculture
WWJ, News, Roberts
WXYZ, Wolf
CKLW, Rooster Club
WJBK, Tom George
WCAR, News, Sheridan
WPON, Early Bird

6:30—WJR, Music Hall
CKLW, Guy Nunn
WJBK, News, George

7:00—WJR, Dan Kirby
WWJ, News, Roberts
WXYZ, News, Wolf
CKLW, News, Toby David
WJBK, News, George
WPON, News, Casey

7:30—WJR, Music Hall
WXYZ, News, Wolf
CKLW, Sports, David
WJBK, News, George
WCAR, News, Sheridan

8:00—WJR, News, Guest
WWJ, News, Roberts
WXYZ, News, Wolf
CKLW, O'Dell, David
WJBK, News, George
WCAR, News
WPON, News, Casey

8:30—WJR, Music Hall
CKLW, News, Toby David

9:00—WJR, News
WWJ, News, F. Elizabeth
WXYZ, Breakfast Club
CKLW, News, David
WJBK, News, George
WCAR, News, Martyn
WPON, News, Casey

9:30—WJR, Jack Harris
CKLW, News, M. Labbitt

10:00—WJR, Arthur Godfrey
WJBK, News, True Story
WXYZ, News, Winter
CKLW, News, Mary Morgan
WJBK, News, Reid
WPON, Chuck Lewis

10:30—WJR, Don Ameche
CKLW, News, Lewis
WPON, Chuck Lewis

11:00—WJR, House Party
WWJ, News
WXYZ, Paul Winter
CKLW, News, Davies
WJBK, News, Reid
WCAR, News, B. Barlyn
WPON, Chuck Lewis

11:30—WJR, Time for Music
CKLW, News, Davies

WEDNESDAY AFTERNOON

12:00—WJR, News, Wells
WWJ, News, Maxwell
CKLW, Grant, Livestock
WJBK, Stereo
WXYZ, M. Shorr
WCAR, News, Purse
WPON, News, Lewis

12:30—WJR, Time for Music
WXYZ, News, Shorr
CKLW, News, Davies
WJBK, Reid

1:00—WJR, Wspng, Sts.
WWJ, News, Maxwell
CKLW, News, Davies
WPON, Chuck Lewis

1:30—WJR, Ma Perkins
WXYZ, News, M. Shorr
CKLW, News, Davies

2:00—WJR, Right Happiness
WWJ, News, Ameche
CKLW, Austin Grant, Davies
WJBK, Reid
WPON, Bob Lark

2:30—WJR, Helen Trent
WWJ, One Man's Family
WXYZ, News, M. Shorr
CKLW, News, Shiftbreak
WPON, Bob Lark

3:00—WJR, Friendly Adviser
WWJ, News, Matinee
WXYZ, News, McKenzie
WJBK, McLeod
WCAR, News, Bennett

3:30—WJR, Composite
WWJ, Woman in House
WXYZ, News, McKenzie
CKLW, News, Eddie Chase
WJBK, McLeod

4:00—WJR, News, Music
WWJ, Report, Deland
WXYZ, Wattrick, McKenzie
CKLW, News, Chase
WCAR, News, Bennett
WJBK, McLeod
WPON, Don MacKennon

4:30—WJR, Music Hall
WXYZ, News, McKenzie
CKLW, News, Chase
WJBK, Sports, McLeod

5:00—WJR, News, Music
WXYZ, Wattrick, McKenzie
CKLW, Sports, E. Chase
WJBK, McLeod
WCAR, Tenn. Ernie Ford
WPON, Don MacKennon

5:30—WXYZ, News, M'Knze
WWJ, Holiday Report
CKLW, News, E. Chase
WPON, Sports

Gleason to Host Jazzland Greats

1st '59 Show Highlight to Be Satchmo, Dizzy in Musical Tug-O-War

Louis Armstrong and his All-Stars, Duke Ellington and his Orchestra, George Shearing and his Quintet, the Dukes of Dixieland, Dizzy Gillespie, Gene Krupa and vocalist Dakota Staton are the first jazz names to be signed for the first "All-Star Jazz Show" of 1959, (Wednesday, 8 p.m.—Channel 2).

★ ★ ★

Ruth Olay, ex-secretary and new singing discovery, joins the all-star cast and host Jackie Gleason in the hour-long program, which originates live in New York.

Miss Olay, who recently rose to national fame on "The Jack Paar Show," acquired a fanatic West Coast following as a result of night club appearances in San Francisco, where she was born, and in Los Angeles, her home since she was a year old. The daughter of a rabbi and a professional singer (operetta), Miss Olay studied singing while working as a secretary.

Highlights of the Wednesday special include the teaming of two jazz opposites — Louis Armstrong, of the Dixieland school, and Dizzy Gillespie of the progressive or modern style. The Gillespie Quintet will join Armstrong and his All-Stars, plus Roy Eldridge, for a jazz battle with "The Umbrella Man."

★ ★ ★

Duke Ellington and his Orchestra will take the stage for "Take the 'A' Train" and "Just Squeeze Me," and will back the vocal talents of Dakota Staton. The Axidentals, and Ruth Olay.

The Dukes of Dixieland will cavort through "Slide, Frog, Slide," and tenor sax artist Coleman Hawkins will present his rave-winning interpretation of "Body and Soul."

"I Let a Song Go Out of My Heart" is one of Ruth Olay's numbers, accompanied by both the Gillespie Quintet, and the Ellington Band, featuring Johnny Hodges on the alto sax. Following this, The Axidentals will take over with "Lullaby of Birdland."

Other highlights will include the performances of George Shearing and his Quintet, the drum specialty of Gene Krupa, the trumpet work of Bobby Hackett, and the impromptu jazz teaming of Coleman Hawkins with Roy Eldridge, Jo Jones, Vic Dickenson, Marty Napoleon and Milt Hinton.

★ ★ ★

From their enormous and internationally popular repertoires, Armstrong, Ellington, Gillespie, Shearing and others in the big cast of this "All-Star Jazz Show" will select additional numbers to represent every phase of jazz, from modern to Dixieland, from swing to experimental.

Inger Stevens Better

NEW YORK (UPI) — Swedish-born actress Inger Stevens was reported today to be improving although still in a coma as a result of swallowing what police described as a caustic solution.



JAZZ STARS — Joining host Jackie Gleason and Louis "Satchmo" Armstrong on the All-Star Jazz Show tomorrow night (8 p. m. Channel 2) are (from top left, clockwise) drummer Gene Krupa, Duke Ellington and his orchestra, trumpeter Dizzy Gillespie and pianist George Shearing and his Quintet. The hour-long special show presented live from New York will also feature the Dukes of Dixieland and Dakota Staton.

Sewage Grant Turned Down

Lack of Cooperation Blamed for Loss of $250,000 in Area Aid

A requested $250,000 federal grant to bolster planning and construction costs of the proposed Dequindre Interceptor storm and sanitary sewer to serve 14 southern Oakland County communities has been denied.

County Drain Commissioner Daniel W. Barry announced the denial in letters to participating communities. He said "unwillingness" of some of these municipalities to enter into contracts with the county for the project helped bring the disqualification.

★ ★ ★

Barry, who said his department has not received contracts from any of the areas, cited the still legally entangled Twelve Town drain as the reason why communities were reluctant in signing contracts.

The Twelve Town and the Dequindre Interceptor projects are part of a department-planned pollution control system for the southern end of the county.

An appeal of a Circuit Court ruling on the Twelve Town Drain is pected to be argued sometime this month before the Michigan Supreme Court.

Barry said failure to receive the federal grant does not dim the prospects of the $4,500,000 project. He said a second application would be made.

Of the 44 applications for federal help for similar sewage treatment projects, the Oakland job ranked 13th in priority. Only the first nine Michigan projects, bringing total federal appropriation of $1,394,550, were approved for aid.

Dropping Eddie's Show

HOLLYWOOD (AP) — Eddie Fisher's television show will be dropped March 17.

Cheryl Has No Trouble Picking City for Home

By EARL WILSON

NEW YORK — My, oh my! The things you see — and hear!

Lana Turner's daughter, Cheryl, 16, had a late dinner with her father, Steve Crane, and his fiancee, Helen DeMaree. Looking tall, attractive and mature in green, Cheryl told me her father'd taken her to two shows . . . that this was her first trip here since she was six . . . but that she's "determined to live here when I grow up—I don't like Los Angeles."



WILSON

Jimmy Hoffa's counsel Ed Williams, reportedly withdrawing, says only: "It's very tough to pull out on anything." . . .

Fernando Lamas kids himself (and his former co-star Ethel Merman) in his act at Las Vegas. "I would like now to sing the hit song from 'Happy Hunting,'" he says. "Unfortunately there wasn't any." He adds: "I want to talk seriously about my album. It's not selling and that's what makes it serious."

★ ★ ★

By the way, do you remember Willie Sutton, the famous bank robber?

Quentin Reynolds showed me a beautifully written letter from Attica, N.Y. Prison. Reynolds had written Willie's life story. Reynolds had also learned to like Willie even though he was a criminal, and has sent him many books.

Well, let me quote from his letter: After the Dear Quent salutation, he says: "I have been studying law for the past three years and I have acquired considerable knowledge which I intend to put to good use in the near future. In fact I have constructed the necessary briefs on my New York convictions and submitted them to a lawyer who assures me of their merit.

★ ★ ★

"Perhaps I shall give you a better ending to your story by proving that if I could have selected the threads with which Fate wove my destiny I could have designed a more beautiful tapestry."

And he signed it, "William Sutton, No. 12168."

Gaby Monet, the beautiful Oakland-born flamenco-jazz dancer at the Copacabana, is one of the best — and is the wife of Phil Silvers' comedy writer, Coleman Jacoby.

THE MIDNIGHT EARL . . .

Burl Ives will tour India and Japan for the American Cultural Exchange... Movie bosses ordered **Audrey Hepburn** to ski no more . . . **Prince Rainier** nixed an offer to market a **Princess Grace** Doll . . . **Jerry Lewis** will make his first Australian tour in '59 . . . **Ernest Hemingway's** getting movie offers for his bio . . . Boxer **Archie Moore'll** market the "secret" drink he gives credit for his KO wallop.



GABY

TODAY'S BEST LAUGH: Amy Archer comes up with the perfect gift for a fat drunk: Skimmed bourbon.

WISH I'D SAID THAT: Alimony is a kind of severance pay. . . . **That's earl, brother.**

(Copyright, 1959)

City Marshland Haven for Birds

Visitors to Philadelphia View Wildlife Species in Natural Habitat

PHILADELPHIA (UPI) — There's one section of Philadelphia that literally is strictly for the birds — and the city is quite proud of it.

Maybe you'll spot some muskrats, and a turtle or two, but for the most part it's a haven for as many as 230 species of birds, especially waterfowl.

★ ★ ★

Spread over 205 acres of rich marshland, the area is known as the Tinicum Wildlife Preserve, located in highly-industrialized southwest Philadelphia, just a gunshot away from International airport.

Sleek, silvery-winged passenger liners vie with colorful feathered flocks for the attention of neck-craning spectators as the birds travel south along the great Atlantic Flyway.

Charles R. Lamb manages Tinicum for the city's Department of Recreation. The preserve got its name from the Indian word meaning "marshes at the islands." There was a time when marshes extended to the islands in the Delaware River and were used as a favorite waterfowl hunting ground for the warriors with bows and arrows.

Lamb, who earned a master's degree in conservation at Yale, has counted more than 150 different kinds of vegetation in the sanctuary. Wild rice — a favorite of ducks — especially thrives in the marshlands, growing 12 to 13 feet high. In the fall, golden carpets of bur-marigold burst into bloom.

★ ★ ★

Nesting among them are a number of "land birds," including pheasants, warblers, flycatchers, bobolinks and kingbirds.

Lamb, who would like to introduce mink to the preserve, feels that Tinicum is not just a breeding ground, but a "zoological museum."

He has launched a program for building observation platforms of wildwife in their natural habitat.

Tinicum almost disappeared twice. At the turn of the century a dike was built to prevent Darby Creek from inundating the lowlands, and the marshes soon vanished. But the area was given back to nature when efforts to reclaim the land for farming were unsuccessful.

Again, in 1952, it was considered for use as a dumbing ground for silt from the river beds, but local bird lovers and conservationists prevailed, and the city finally assumed administration of the wildlife preserve in 1955.

Alexander Hamilton and Robert Fulton are buried in the Trinity Church graveyard near New York's Wall Street financial section.



Q. Can a very young child be examined for visual defects? P.C.E.

A. No child is too young if the situation demands it. Tests can be made without response from the patient. Naturally the older child can be examined better, but attention need not be postponed for this reason. In the case of minor visual disturbances, it is wise to have an early record for future reference.

Q. Will the visual problem be outgrown if nothing is done? J. H. R.

A. Probably not. There are a few minor exceptions, but even then it is not possible to predict accurately in which case it will happen. Most of the difficulties will not disappear, but they may seem to because the individual learns to get by in spite of them.

Q. Is there any way in which lenses can be avoided? M. A. F.

A. There is no reputable method to "throw away your glasses." In some cases, visual training will correct eye muscle difficulty, crossed eyes, or poor coordination of the two eyes. The wearing of glasses can be avoided, however, by substituting contact lenses.

If You Have Any Questions. You'd Like Answered, Mail or Bring to

PONTIAC OPTICAL CENTER
103 N. Saginaw
FE 2-0291 FE 2-2912
Dr. A. A. Miles Dr. P. C. Feinberg
OPTOMETRISTS

BELTONE PONTIAC CO.
Cords—Batteries—Repairs for All Hearing Aids
3 South Saginaw
(Downtown Pontiac)
Between Penn Jewelers & Penney's
FEderal 4-7711
Free Hearing Tests, Home or Office

RCA Color TV
Sales and Service
CONDON'S TV
36 S. Telegraph
FE 4-9736 Across from Tel-Huron

MUNTZ TV
SERVICE
Member of Electronics Association
FE 4-1515
C & V ELECTRO MART
182 Oakland
Open Daily 'til 7
Monday and Friday 'til 9

RCA COLOR TV
Sales and Service
SWEET'S RADIO-TV
Open Mon. & Fri. Nights
422 W. Huron FE 4-3133

Urrutia Swears in Cabinet

To Honor Cuban Heroes

HAVANA (UPI) — Provisional President Manuel Urrutia swears in his new cabinet today and then honors the martyred heroes of a rival student rebel movement that threatened the new regime with its first internal crisis.

★ ★ ★

The student group, the "Revolutionary Directorate" headed by 28-year-old Rolando Cubelo, opened a second front in central Cuba in support of the "26th of July" rebel movement led by Fidel Castro. It has demanded a voice in the new government.

★ ★ ★

Urrutia's pledge to hold a ceremony today at the University of Havana to honor the students who lost their lives in the unsuccessful 1957 assault on the presidential palace occupied by Fulgencio Batista was expected to improve relations between the 26th of July group and the Directorate.

Diplomatic observers here were cheered that rival factions within the rebel coalition proved capable of resolving the differences which for a while blocked Urrutia's taking over of the presidential palace. They also were pleased by Urrutia's conciliatory moves.

Meanwhile the Urrutia government took a number of steps designed to-consolidate its position:

1. It proclaimed a new constitution guaranteeing civil rights and pledging early elections.

2. It received the foreign diplomatic corps and foreign press at the presidential palace within minutes after arrival and asked for diplomatic recognition.

★ ★ ★

3. It pledged a full guarantee of American investments in Cuba.

4. It promised an immediate increase in security arrangements to prevent a recurrence of the invasion of the Colombia embassy by rebel zealots.

5. It promptly repealed a martial law decree, issued by Havana military commanders, before it could even go into effect.

6. Urrutia gathered into his cabinet a member of former president Carlos Prios' Authentic Party and indicated a willingness to include representatives of other revolutionary factions in his government.

Threaten Nationalists With Heavy Bombing

TAIPEI, Formosa (AP) — The Chinese Communists today threatened the Nationalist-held Quemoy Islands with severe bombardment in retaliation for a Nationalist artillery attack the Reds claimed killed a number of mainland children.

★ ★ ★

The Nationalist defense Ministry denied the Red charge of hitting a commune nursery on Amoy Island during an artillery duel Saturday. The charge and threats were broadcast by loudspeakers from Amoy to Quemoy.

Dingell Plans 5 Bills

WASHINGTON (UPI) — Rep. John D. Dingell (D-Mich) plans to introduce five civil rights bills when the 86th Congress convenes tomorrow.

Oil was first discovered in the United States near Cuba, N. Y., by Senaca Indians.

Here Are Some of the Gifts Patrick Francis Will Receive:

Baby's Bunting Sleeper
from Arthur's
48 North Saginaw St.

$20 Permanent for Mom
from Andre Beauty
200 Pontiac State Bank Bldg.

Case of Carnation Milk
from Atlas Food Market
Walton at Baldwin Ave.

Toy Musical Bear
from Big Bear Construction Co.
West Huron at Cass

Baby Scales
from Cloonan Drugs
72 North Saginaw St.

Pair of Slippers for Dad
from Diem's Shoe Store
87 North Saginaw St.

Automatic Swing and Stand
from Federal Department Store

Case of Pet Milk
from Foodtown Super Markets
Telegraph Road at Dixie Hwy.

Baby Bunting
from Grant's
Miracle Mile

3 Months Membership for Mom
from House of Venus
Miracle Mile

Baby Layette
from Kresge's
Downtown, Pontiac

5 Car Washes for Dad
from Kuhn Auto Wash
149 West Huron Street

Case of Gerber's Baby Food
from Kroger's
Miracle Mile Store

Proctor Steam Iron for Mom
from Lord's Furniture
125 West Huron Street

Carter's Layette
from Margaret Ann Shop
37 West Huron Street

Christening Set
from Nellie's
3500 Elizabeth Lake Road

Bottle Sterilizer
from Perry Pharmacy
East Blvd. at Perry St.

Car Wash and Wax for Dad
from Pontiac Retail Store
63 Mt. Clemens Street

Portrait of Baby
from Pontiac Photographer's Association

Car Lubrication for Dad
from R. & R. Motors, Inc.
724 Oakland Avenue

Baby Shoes
from Stapp's Shoe Store
28 East Lawrence St.
928 West Huron St.

Baby's Diamond Set Ring
from Shaw's, Michigan's Largest Jewelers
24 North Saginaw Street

Teeter Chair
from Toytown
23 North Saginaw St.

Slippers for Mother
from Todd's Shoe Store
20 West Huron Street

Sweater, Bonnet and Booties
from Waite's
East Huron at Saginaw St.

Kroll Crib complete with Kant Wet Mattress
from Ward's Home Outfitting Co.
48 South Saginaw Street



Congratulations,

Mr. and Mrs. James Baldwin

467 North Perry Street

and

Welcome Patrick Francis

"Blessings on thee little man" . . . May your life be blessed with health, happiness and as good fortune as your arrival, for by entering this world at St. Joseph's Hospital at 1:41 New Year's morning you were welcomed as the first baby of 1959.

Your parents and the doctor by entering you in the *"First Baby Contest"* have established your eligibility as the recipient of all the wonderful gifts Pontiac Area Merchants awarded to *"The First Baby of 1959."*

With this title comes not only the good wishes of everyone, but a host of wonderful gifts for you, your dad and mother from merchants of Pontiac and Oakland County. Your two brothers, James Junior and Richard, and your little sister Cathy are anxiously awaiting you at home.

A letter has been mailed to Mr. Baldwin by the Pontiac Chamber of Commerce which will entitle him to the gifts from the various stores.