The Weather
Rain to Snow
Details Page 2

THE PONTIAC PRESS

Home Edition

114th YEAR ★ ★ ★ PONTIAC, MICHIGAN, SATURDAY, FEBRUARY 25, 1956—36 PAGES ASSOCIATED PRESS UNITED PRESS PHOTOS INTERNATIONAL NEWS SERVICE 7c

Dust Storm and Tornadoes Spread Destruction

Winds Blacken Texas; Twister Slashes Illinois

Bad Visibility Causes 6 Texas Traffic Deaths

DALLAS, Tex. (AP) — The Southwest's worst dust-storm of the season — a howling "black blizzard" which fanned prairie fires, ripped off roofs and killed six persons—blew itself into the Gulf of Mexico today.

Warnings for small craft to stay in port went up along the coast as the storm whipped up Gulf waters and spread its sky-darkening pall into Louisiana and Mississippi.

Behind the storm front, skies were clearing, winds fell, and two prairie fires—one northwest of Lubbock and a larger one near Matador, Tex.—were put out.

At the height of the Matador fire "the dust was so heavy you couldn't see the fire until you were right on it," said editor Douglas Meador of the Matador Tribune, who turned out with almost every one else to fight it.

"You could smell it, and you just followed your nose."

* * *

The Matador fire charred 1,200 of 1,800 acres of the area's best grazing land, leaping ahead on blazing dead mesquite trees sent bowling along by winds up to 70 miles an hour.

Five of the six deaths blamed on the storm occurred in traffic accidents. During the worst of the storm visibility was down to zero, traffic was almost completely stalled. Reed Killian, blown from an oil rig near Ada, Okla., was the storm's sixth victim.

Winds with gusts up to 90 miles an hour lashed eastern New Mexico, Oklahoma, West Texas and parts of Kansas at the storm's height.

* * *

The blinding dust forced motorists to pull off the highways and stop. One truck driver reported he counted 100 vehicles stalled along a 30-mile stretch of highway in the Texas Panhandle. At Amarillo, motorists, unable to see, rammed each other. One accident there involved eight vehicles but there were no major injuries.

The Weather Bureau said the dustsform was the result of a cool front that swept across Arizona, Texas and Oklahoma and was moving eastward into Arkansas and Louisiana.

Summerfield Slapped Down; Six Killed

ST. LOUIS (AP)—A tornado slashed across St. Clair County in nearby southern Illinois early today, leaving at least six dead on its path of wreckage.

Three of the dead were in Summerfield, a town of 500 persons 35 miles east of here where the storm hit the hardest.

First hit was Millstadt, Ill., 15 miles south of here along the Mississippi River.

The storm wrecked houses from there up to the East St. Louis suburb of Centerville Station where a 4-year-old boy perished.

* * *

The bodies of a man and woman were found near Millstadt, Illinois State Police identified them as Mr. and Mrs. Walter Freese.

Several persons were reported missing in Summerfield where rescue workers were delayed because the two Fire Department searchlights available were not powerful enough to search the wreckage.

The body of Dick Butler, 14-year-old Summerfield High School freshman, was found in his bed. Gus Ganz, about 60, was found dead in a field 50 feet from his demolished house. The other victim at Summerfield was identified as Lizzie Krummery, who was in her 80s. Ten persons were reported injured seriously.

15 HOMES DESTROYED

Fifteen houses and the town's fire station with its emergency equipment, were destroyed. Damage to other houses varied. Summerfield was cut off from outside communication by the tornado and the power was off.

* * *

After leaving Summerfield, the storm swung to the east and scattered tangled wires and debris along five miles of U.S. Highway 50.

The storm next hit Trenton, a town of 1,500, five miles east of Summerfield. There damage was

(Continued on Page 2, Col. 6)

Tornado Winds in Ohio

HAMILTON, Ohio (AP)—Winds of tornadic force ripped through this southeastern Ohio city of about 60,000 at 5:52 a.m. today, causing damage expected to run into the thousands of dollars. Four persons were reported injured.

Snow Hits Area in Fog's Wake

Region Lashed by High Winds; Roads Slippery

Darkening Skies Herald Storm; Barometer Drops to Unusual Level

Snow driven by high winds rushed into Southeastern Michigan this morning on the heels of thick fog and a crippling sleetstorm which snarled traffic and made driving conditions hazardous yesterday.

Bitter northwest blasts, reaching 40 miles-an-hour in velocity, cut into the soup of fog and rain which had settled over Pontiac and Oakland County last night where one of the lowest barometer readings of the winter was recorded at 8 a.m.

Foggy skies grew so dark at 10 a.m. that motorists in downtwon Pontiac were forced to turn on car lights. The skies brightened when snow started falling at 10:15 a.m.

With fast-dropping temperatures came the possibility of tornado weather which swept from Indiana to Missouri last night in the form of thunderstorms and brought warnings in Ohio today.

Latest dead included: Phillip J. Brewer, 22, of Farmington Township, killed when his car skidded and hit a tree in Southfield Township.

Thomas H. McKim, 28, of Utica, killed when his truck overturned on icy 28 Mile road.

In other Oakland County accidents, a Clarkston woman was hospitalized after an 11:30 a.m. mishap on Dixie Highway in Waterford Township.

Mrs. Patricia Grubough was in satisfactory condition in St. Joseph Mercy Hospital where she is being treated for a possible concussion.

In Pontiac there were five accidents reported in which four persons received minor injuries as a result of adverse driving conditions.

Two persons were injured in 13 other accidents listed by Oakland County Sheriff's Department, Pontiac State Police and Waterford Township Police.

Four accidents were reported in Bloomfield Hills and five in Birmingham.

The barometer reading at Pontiac Muncipal Airport had risen to 29.12 at 10:15 a.m. today, after the "highly unusual" low of 28.96 was recorded. In the same time, the mercury dropped from 38 to 31 degrees.

Increasingly strong winds from the northwest had reached velocities of 35-40 miles per hour by 11 a.m.

The Area's Outlook

This morning's snow will continue today with much colder temperatures forecast for tonight. Lows of 12-22 degrees can be expected with a high Sunday of 22-28 degrees.

Strong northwest winds will diminish tonight.

The lowest temperature preceding 8 a.m. in downtown Pontiac was 38 degrees. The mercury stood at 30 degrees at 2 p.m.

Dye Jury Hears Lawyer Quizzed on His Report

Says Withheld Account Because of Fear Story Would Be 'Garbled'

Clifford B. Dye explained yesterday in Oakland County Circuit Court why he withheld his version of how William C. Clark was shot last Aug. 26.

Dye, 54, former Fenton village attorney, is charged with attempted murder in the non-fatal shooting of Clark, 27, a tenant farmer who leased a farm from Dye's sister.

Bad weather prevented the jury from assembling yesterday morning, but the afternoon saw Dye undergo three hours of questioning by Chief Assistant Prosecutor George F. Taylor.

Taylor asked why Dye had not alleged immediately following the shooting that Clark was the actual assailant as Dye has claimed during the trial.

The accused attorney said he feared his story would be "garbled" and "wanted a jury to hear it straight from my own lips."

Dye previously said he owns no real estate in his own name. Two witnesses stated they heard Clark say he wanted Dye "behind bars" so he (Clark) could sue for $150,000.

Speaking of a civil suit started by Dye against the Clarks before the shooting, Taylor asked "weren't you trying to get the Clarks off so you could have all the farm profits."

Dye denied the statement, saying, "I could only have gotten money they owed my sister if they stayed there."

The trial will continue Tuesday before Judge Clark J. Adams.

20 Fishermen Reach Safety; Others Stranded

MONROE (AP) — Two groups of ice fishermen were trapped on ice floes in Lake Erie today when a strong wind broke the ice loose from shore.

At Bolles Harbor, five miles south of Monroe, 20 fishermen got safely to shore.

Another group of between 30 and 40 fishermen was reported stranded on ice off shore from Sterling State Park, north of Monroe. The Frenchtown fire department sent equipment to help get them to shore.

At Bolles Harbor, S. Landet, 56, of Toledo, Ohio, was brought to shore in a boat after he lost his ice creepers and couldn't stand up against the heavy wind.

One fisherman waded through water chest deep to reach shore.

Another fisherman said he had to jump three wide cracks to reach shore.

Chicago Fluoridation Starts This Spring

CHICAGO (AP) — Fluoridation of Chicago's water supply will begin this spring.

The fluoridation program, aimed at reducing tooth decay, also will affect 51 suburbs buying water from Chicago.

The city council authorized fluoridation in June, 1954.

Frozen Europe Begins to Thaw; Death Toll: 842

LONDON (AP)—Frozen Europe began to thaw out around the edges today as sunny spells melted snows in Italy and Southern France.

But great areas of the Continent remained congealed under dying blizzard blasts from Siberia. Giant snowdrifts reared across the Iberian Peninsula stalling trains and knocking out power lines.

Known deaths in the 26-day deep freeze mounted to 842 amid warning signs the thaw might prove almost as disastrous as the freeze.

Where Explosion Threatened Bottled Gas Plant



FIGHT GAS WAREHOUSE BLAZE—Firemen atop the burning warehouse of Phillips Petroleum Company's Keego Harbor Philgas department this morning pour water through the roof to quench 200 new stoves, smouldering in excelsior packing. Gas storage tanks stand within 300 yards of the building.

Pontiac Press Photo

Employe Severely Burned

Blasts Rock Warehouse

A fire and minor explosions which rocked a petroleum company's Keego Harbor warehouse, perilously near gas lines leading to gas storage tanks, was under control late this morning.

West Bloomfield Township firemen had just returned from subduing an earlier blaze in the Phillips Petroleum Co. warehouse when an explosion of undetermined origin seriously injured a company employe and started the second more extensive fire.

Fire chief Ben J. Moshier said the first blaze apparently had started by spontaneous combustion in a paint locker.

Witnesses said company employe Donald Vandecar, 53, of Royal Oak, had just reported for work in the morning and walked into the warehouse when the fire began.

Vandecar is in Pontiac General Hospital, where authorities said he is in fair condition with first and second degree burns of face and hands.

Chief Moshier said none of the gas had exploded or burned, but witnesses said Vandecar was injured in an explosion. A section of the warehouse wall buckled, and several canisters which had contained Propane gas, their ends blackened and torn, had been removed from the building.

Company foreman Al Burnham is reported to have commented that gas lines leading to the warehouse were not shut off until after the second blaze began.

Chief Moshier said firemen and employes still were working to remove some 200 new stoves, smouldering in excelsior packing, from the warehouse. Otherwise, he said, the fire was under control.

Assistant Manager Samuel Kennedy declined to comment on possible origin of the fire or blast this morning.

Leonard Announces Bid for State GOP Nomination

DETROIT (AP)—Donald S. Leonard, former Detroit and state police commissioner, announced today he will run again for the Republican nomination for governor.

Leonard won the GOP nomination in 1954 but lost to Gov. Williams. He ran second in a field of three in the race for the 1952 nomination.

His announcement at a breakfast meeting today came as little surprise. In recent weeks he has confided to a number of friends and political associates that he intended to enter the race.

Leonard is the first to announce for the Republican nomination. Other possibilities include Congressmen Alvin M. Bentley of Owosso and Gerald R. Ford Jr. of Grand Rapids and Clifford O'Sullivan of Port Huron, Republican national committeeman.

* * *

Mayor Albert E. Cobo of Detroit was considered the leading potential candidate until he withdrew from the race last week.

Gov. Williams has not yet indicated whether he will seek a fifth term.

Utica Man Dies in Hill Accident

Truck Driver Is Victim as Vehicle Turns Over Near Romeo

Thomas Herbert McKim, 28, driver of a Howard Frase Oil Co. truck was killed at 6:15 p.m. yesterday when his truck overturned on an icy hill at 28 Mile road just west of Campground Road.

Romeo Police said McKim, who lived at 5275 Shelby Rd., Utica, was driving west and could not get enough traction to go up a hill.

He put chains on his tires but his truck went out of control.

He apparently was thrown from the cab, police said, and his truck rolled over on him.

His body was taken to the Schwarzkoff Funeral Home in Utica.

32 Die in Train Wreck

BERLIN (INS) — Thirty-two passengers were reported killed today in an East German train wreck.

Kefauver Happier

HICKORY, N. C. (AP) Sen. Estes Kefauver (D-Tenn.) says former President Truman, isn't "throwing as many hurdles in my way as he did in 1952." Kefauver was referring to his current campaign for the Democratic presidential nomination.

Rested President Leaves Georgia for Home Today

THOMASVILLE, Ga. (INS) — A ruddy and rested President Eisenhower flies home to Washington today with—by all indications—the answer to the "big" question.

There was still no word from the White House as to when Eisenhower will announce whether he will seek re-election.

It appears likely, however, that it will come at his next news conference, tentatively set for next Wednesday.

The 65-year-old President apparently proved to himself during his 10 days in Georgia that he still has the physical stamina of a man many years his junior, despite his heart attack.

He topped off a rigorous schedule of physical activity yesterday by putting in his longest day of quail-hunting. He shot his limit of 12 birds in nine hours in the fields, staying out until 6:45 p.m.

Low Prices Herald Living Cost Decline

WASHINGTON (AP)—Lower prices for food and house furnishings in January sent the government's living cost index down a notch today to the lowest point since last August.

* * *

The decline means a wage cut of a penny an hour for more than a million workers in the auto, farm equipment and aircraft industries in a quarterly revision of rates geared to the index.

General Motors Corp. announced the pay reduction will be effective for its more then a half-million workers beginning on the first payday after March 1.

The new living cost level for the nation for January was 114.6 per cent of the 1947-49 base period. This is three-tenths of one per cent higher than a year ago and compares with the 115.4 peak level of the index in October, 1953.

Food prices declined three-tenths of one per cent in January in a continuing reflection of farm prices.

Gift for Bride-to-Be



AP Wirephoto

BONNET FOR GRACE—Hat designer John Fredericks laces his personal gift on the head of actress Grace Kelly, who is gathering her trousseau for her April wedding to Prince Rainier of Monaco. Miss Kelly plans to spend a couple of weeks shopping in New York before sailing with her family for Monaco April 4.

Dulles Marks 68th Birthday Amidst Controversy

WASHINGTON (INS) — John Foster Dulles is marking his 68th birthday today as one of the most controversial figures in American public life.

To some he is a master statesman, to others a bumbler, but to almost all he is a secretary of state who raises strong feelings.

There are few neutrals in discussions about John Foster Dulles.

Even as the secretary prepared to observe his birthday quietly in his Georgetown home he was the center of a blazing debate over the shipment of tanks to Saudi Arabia.

It was the kind of struggle that has marked every step of his way since he became secretary of state for President Eisenhower on Jan. 21, 1953, the first man the President appointed to his cabinet.

A mere listing of the terms Dulles used and the problems he tackled during the last three years provide a thumbnail sketch of history. There was "massive retaliation" and the Korean armistice, "deterrence" and Dienbienphu, the offshore islands and EDC, Trieste and "the Summit," Iran and "the Geneva spirit," SEATO and "the brink of war."

Each was a foreign policy crisis of about the same magnitude as the current one over Israel and the Arabs. In the midst of each Dulles appeared to some as the master diplomatic tactician, to others as a mistaker, or even inflexible man.

But to one American Dulles always has seemed tops. That is President Eisenhower. Once when Dulles was under particular attack in the country, the President told the nation by TV and radio that Dulles was the best secretary of state he had known.

EXPERIENCED BACKGROUND

Certainly Dulles trained for the job. He must have known always that he wanted to be secretary of state. His grandfather, John W. Foster, was secretary for President Harrison. His uncle, Robert Lansing, was secretary for President Wilson.

Dulles was born in Washington D. C., at the home of his grandfather Foster. He was raised in Watertown, N. Y., where his father served as a Presbyterian minister.

It was as a boy in Watertown that Dulles became entranced with the idea of peace, quiet and rest that was symbolized by an island far out on Lake Ontario. On a clear day Dulles could see the island. As he grew older he and his brother, Allen, sometimes sailed a boat out to the island.

Dulles never forgot the island and in later years, when he was a successful lawyer, he went through a complicated international real estate deal to buy Duck Island for himself. As secretary, Dulles flies to Duck Island with his wife every chance he gets to rest in the rustic cabin where they stay alone. At the cabin Dulles likes to chop wood, cook flapjacks, hike and even make maple syrup.

The secretary likes to tell how within his memory buffalo lived on the island and that later, during prohibition days, it was a Canadian outpost for a gang of rum-runners.

Dulles went on his first diplomatic mission 49 years ago.

His grandfather Foster took

(Continued on Page 2, Col. 1)

In Today's Press

Building News	17 thru 24
Church News	10, 11
County News	13
Editorials	6
Lenten Guideposts	5
Sports	16
Theaters	14
TV & Radio Programs	35
Wilson, Earl	12
Women's Pages	8, 9

Free Christian Science Lecture Sunday, February 26. See announcement page 10

4 Missing Aircrafts, Wreckages Spotted

2 U. S. Airmen, 19 Syrians Die

Lost Air Force Planes Located in California, Spain and Iceland

MADRID (INS)—American helicopters spotted today a U. S. Air Force plane missing since last night on a flight from France to Madrid.

The twin-engined C47 was seen in the Talamanca Du Jarama region of the Guadarrama mountains north of Madrid.

Agence France Presse said it was not yet known if there were any survivors.

The Air Force said the plane has been missing since it radioed last night that it was approaching the airport over the Guadarrama mountains. It was believed to be carrying six members of a U. S. Air Force mission to Spain.

ST. HELENA, Calif. (INS)—The wreckage of a T33 jet trainer missing since it left Hamilton Air Force Base last Sunday on a flight to Arizona was found today high on the slopes of northern California's Mount St. Helena.

In the twisted debris, a Civil Air Patrol ground party found the bodies of the two Air Force flyers killed in the crash of the plane at the 3,000-foot level of the 4,500-foot mountain.

DAMASCUS (INS)—All 19 occupants of a Syrian Airliner were killed yesterday when it crashed soon after taking off from Aleppo airport. All those aboard were Syrians. Airport officials said the plane which exploded in flight was struck by lightning.

LONDON (INS)—A crippled U.S. Air Force Globemaster carrying 16 persons was escorted to safety at Keflavik, Iceland, yesterday by planes which met it over the Atlantic.

The plane, on a flight from Labrador to Scotland, reported two of its four engines conked out about 100 miles from Iceland.

Dulles Has Birthday Amidst Controversy

(Continued From Page One)

Dulles along to The Hague for the peace conference of 1907. Dulles, then a 19-year-old Princeton student, was employed by the secretariat.

Next year Dulles was graduated as valedictorian of his class at Princeton and member of Phi Beta Kappa. He spent another year studying at the Sorbonne in Paris and then returned for law studies at George Washington University.

From law school Dulles moved to the New York law firm of Sullivan and Cromwell, with which he was still associated 42 years later when he became secretary of state.

President Wilson sent Dulles to Panama in 1917 to help arrange a regional defense of the canal during World War I. Later he became an officer and at the end of the war was an adviser on the staff of President Wilson at the Versailles peace conference.

In 1927 Dulles was legal adviser on the Polish plan of financial stabilization and in 1933 was a representative at the Berlin debt conference. In 1938, on his own, Dulles made a detailed study of the political and economic situation in the Far East.

Dulles turned to politics in 1944 as foreign policy adviser to Thomas E. Dewey, the Republican candidate for president. During the campaign Dulles became a close friend of the late Sen. Arthur H. Vandenberg who later recommended Dulles for a place at the United Nations conference at San Francisco in 1945. Dulles served as a delegate to U.N. in four later years.

In 1950 Dulles was named ambassador with the special mission of working on the Japanese peace treaty.

The Weather

PONTIAC AND VICINITY — Occasional rain changing to snow late today, windy and turning colder, high 45-50. Partly cloudy with scattered snow flurries and much colder tonight and tomorrow. Low tonight near 25; high tomorrow near 32. Winds shifting to northwest and increasing to 15-25 m.p.h. today, diminishing tonight.

Today in Pontiac

Lowest temperature preceding 8 a.m. 40

At 8 a.m.: Wind velocity 18 m.p.h. Direction, Northwest.

Sun rises Sunday at 7:12 a.m.
Sun sets Saturday at 6:17 p.m.
Moon sets Sunday at 7:07 a.m.
Moon rises Saturday at 6:15 p.m.

Downtown Temperatures

6 a.m.	44	11 a.m.	30
7 a.m.	42	12 m.	30
8 a.m.	40	1 p.m.	30
9 a.m.	36	2 p.m.	30
10 a.m.	32		

Friday in Pontiac (As Recorded Downtown)

Highest temperature 47
Lowest temperature 19
Mean temperature 31
Weather—Light rain, foggy.

One Year Ago in Pontiac

Highest temperature 39
Lowest temperature 20
Mean temperature 29.5
Weather—Fair.

Highest and Lowest Temperatures This Date in 84 Years

65 in 1930 -2 in 1900

Friday's Temperature Chart

Baltimore	44	35	Miami	72	68
Brownsville	82	70	Milwaukee	40	31
Chicago	47	33	Minneapolis	35	7
Cleveland	54	48	New York	39	33
Denver	51	16	Omaha	33	13
Duluth	33	-4	Phoenix	62	38
Fort Worth	86	45	St. Louis	78	33
Houghton	32	12	San Francisco	52	40
Jacksonville	75	60	S. Ste. Marie	25	23
Kansas City	58	27	Traverse City	34	30
Los Angeles	58	44	Washington	45	39
Marquette	33	20	Seattle	41	36



AP Wirephoto

MORE SNOW FORECAST—Additional snow is the weather forecast for the Pontiac area tonight. On the national scene, rain is predicted for tonight in the Southeast and along the coast from North Carolina to New England, with snow flurries in northern New England, northern Appalchians and in the Lakes region. Showers are expected along the Washington and Oregon coasts. It will be colder from Ohio southeastward to Tennessee and slightly warmer in the central Rockies.

Used Clothing Admission Fee

Family Night Program Planned for Tomorrow at Bethany Baptist

The Board of Christian Education of Bethany Baptist Church will lead a family night program and social evening tomorrow from 6 to 8 o'clock in Fellowship Hall.

The ticket of admission will be an article of used clothing for the needy overseas.

Mr. and Mrs. Arthur Wilcox will be co-chairman of the affair with Robert Joyner, master of ceremonies.

The ticket committee (clothing) is comprised of Mrs. Albert Leoni and Mrs. Harry Garrett. Thurley Allen will be in charge of music and Mrs. Lois Tiffany will provide devotions.

* * *

Decorations for the evening will be handled by Mr. and Mrs. Turris McCully and members of the Senior Hi Young People's Society.

Scheduled to provide the program are Mr. and Mrs. Robert Quinn, the Fenton Hamiltons, the Mitchel Antolichs, Mrs. Charles Kelley, Patricia Smith and Ellen Tiffany.

* * *

Leaders for the younger children include Mr. and Mrs. Jack Bennet, Mr. and Mrs. Maurice Wiltoh, Mrs. Norma Kirchmeyer, Mrs. George Drittler, Marilyn Barnhart and Lee Lang.

Refreshments will be served by Mr. and Mrs. Hardy Fair, the Richard Crawfords, Mr. and Mrs. Joseph Cox, Patty Looman and the Junior Hi Young People's Society.

The packing and offering will be under the supervision of Mr. and Mrs. Manley Steinbaugh, Mr. and Mrs. Turris McCully, the John Rays, Jerry Ryan, Keith Mittledorf, Mr. and Mrs. Ivan Wilcox and Mr. and Mrs. Glenn Doughlas. Reita Smith is general chairman.

Accidental Warning Hurts Many on Train

BOSTON (AP)—A score of persons were injured last night aboard a 13-car Boston & Maine excursion train outside North Station.

Police said an emergency signal, accidentally pulled when a passenger in the ninth car reached for his coat, brought the train to a jarring halt.

* * *

The 980 persons aboard the excursion train, mostly from Worcester, were en route to the Ice Follies in Boston Garden.

Held at Massachusetts General Hospital were Mrs. Evelyn Rhode, 43, head injuries; and Alexander Mitrokostas, 20, head, face and arm injuries.

* * *

Many of the passengers were standing in aisles or reaching for coats preparatory to getting off.

Engineer Richard Buss said the train was traveling only about five miles an hour.

Reduced Paperwork for Public Advocated

WASHINGTON (INS) — Rep. Wayne L. Hays (D-Ohio) wants to keep the public from being "completely engulfed" by the flood of government forms.

Hays, chairman of a House committee to investigate federal printing, has asked top government officials what they had done and plan to do to reduce the volume of paperwork.

According to the Hoover commission report on paper management, Hays said, some 18 billion forms are used each year for tax returns, statistical data and other information.

The commission said the annual cost to taxpayers is 867 million dollars.

The Netherlands was the world's largest exporter of dairy products, based on 1954 figures complied in the Hague. New Zealand and Denmark followed in order.

Hoover Unable to Clear Up Action on Tank Embargo

WASHINGTON (AP)—Testimony by Undersecretary of State Herbert Hoover Jr. left unexplained today details of last week's midnight decision to embargo arms shipments to the Middle East.

The order suspended temporarily the delivery of 18 tanks to Saudi Arabia, but the shipment was allowed to proceed when the ban was lifted 43 hours later. Hoover was questioned about it yesterday by the Senate Foreign Relations Committee.

The key question which had been kicking around Washington since the embargo was imposed was, who initiated the action.

There had been reports in the State Department that the inftial step was taken by White House Press Secretary James C. Hagerty at President Eisenhower's vacation headquarters at Thomasville, Ga. It was understood on good authority that following disclosure of the tank shipment Hagerty had telephoned Hoover and suggested stopping it while the whole issue was re-examined.

PRO-ISRAEL PRESSURE?

These reports were coupled with speculation inside the department that much of the pressure arose from American backers of Israel.

Hoover was asked point blank by Sen. Fulbright (D-Ark) during the comittee hearing whether it was true that Hagerty had played an influential part in making the decision and that Hoover had resisted the embargo idea but finally "gave in."

Hoover declared that account was "not accurate" and added, "the suspension (of arms shipments) was entirely my decision."

Pontiac Deaths

Mrs. John S. Alger

Mrs. John S. (Harriett Eveline) Alger, 90, of 1230 Poplar St., Flint, formerly of Pontiac died Thursday in Flint. She had been ill for some time after a hip fracture.

The daughter of Lorenzo and Amanda Short, she was born in August, 1865 and married in Harvey, Ill. in 1890.

Three children survive, a son, the Rev. Floyd L. Alger of Flint; two daughters, Mrs. Eulalia Ridhards of Clio, Mrs. Ethel Lundgren of Drayton Plains, four grandchildren and 10 great-grandchildren.

Service will be at 1:30 p.m. Monday from the Brown Funeral Home on Davison Rd., Flint with burial in Evergreen Cemetery, Wiggville.

Martin B. Clifford

Prayers were said at 11 o'clock this morning in the Sparks-Griffin Chapel for Martin B. Clifford, infant son of Bruce and Barbara Clifford, 7979 Locklin Rd. Burial was in Oakview Cemetery, Royal Oak. The Rev. James Deeg of Oakland Park Methodist Church officiated.

The baby was born prematurely Wednesday and died Thursday in St. Joseph Mercy Hospital.

Charles H. Featherston

Charles H. Featherston, 78, of 3462 Auburn Rd. died at 8:45 this morning in Pontiac General Hospital. He had been in ill health a year.

A lifetime resident of the county, he was born in Pontiac Township Oct. 12, 1877. His parents were John and Susan Weaver Featherston.

On March 20, 1907, he was married to the former Edith M. Naverman.

Mr. Featherston attended school in Auburn Heights and was active in the Free Methodist Church.

For the last 24 years, he operated a gas station in Auburn Heights.

He leaves his wife and three children, Clifford C. of Sault St. Marie, Mrs. William L. Anderson of Avon Township and James Featherston of Pontiac.

A sister, Mrs. Walter Mehlberg, is living in Auburn Heights.

Service will be at 2 p.m. Monday from the Free Methodist Church, Auburn Heights.

Burial will follow in Oak Hill Cemetery. Friends may call after 7 o'clock this evening at the Dudley H. Moore Funeral Home, Auburn Heights.

Mrs. Joseph Jones

Mrs. Joseph (Burnetta) Jones, 39, of 21 Maple St. died Thursday in Pontiac General Hospital. She had been ill three weeks.

Born in Sumter County, Ala., Feb. 29, 1916, she was the daughter of Turner and Martha Ann Jones Hutchins and was married in Sumter County in 1933.

Mrs. Jones had lived in Pontiac 12 years and was a member of Trinity Baptist Church.

Besides her parents, she is survived by three sisters, Mrs. L. Mitchell and Mrs. Delie Willingham, of Sumter County, and Mrs. Marguerite Smith of Birmingham, Ala.; two brothers, Turner Hutchins Jr., of Sumter County and Simon of Detroit.

Prayers will be said at 2 p.m. Tuesday in Trinity Baptist Church with the Rev. Richard H. Dixon Jr. officiating.

The body will then be sent to York, Ala. for service at 2 p.m. Wednesday in Dosie Baptist Church, Sumter County. Friends may call after 5 p.m. Sunday at the Frank Carruthers Funeral Home.

Mrs. Maurice Newman

Mrs. Maurice (Cora Mae) Newman, 69, of 211 S. Paddock St. died yesterday at her home. She had been in ill health for nearly four years.

Born in Carsonville Dec. 4, 1886, she was the daughter of George W. and Elizabeth Hugo Graham Stilwell.

A member of Central Methodist Church, Mrs. Newman had been a Pontiac resident for 44 years, coming here from Cedarville.

She is survived by a daughter, Mary of Pontiac; three sons, Ferris of Cleveland, Miss.; Don and Mark, both of Pontiac.

Also surviving are two sisters, Mrs. Eva Bretzke of Fenton and Mrs. Belle Stephens of Ellensburg, Wash.

Mrs. Newman will be at the Pursley Funeral Home until 12 noon monday when she will be taken to the Central Methodist Church for service at 2 p.m. Her pastor, Dr. Milton H. Bank will officiate. Burial will be in Oak Hill Cemetery.

The first Russ ship bringing war equipment to Egypt recently reached Alexandria.

Top GM Officials to Be Quizzed

Senate Investigators to Ask Firm's Heads of Stock Ownership

WASHINGTON (AP)—Top General Motors Corp. officials will be asked by Senate investigators next month whether they own stock in companies from which Sen. Monroney (D-Okla) said GM dealers are required to buy accessories, supplies or services.

Monroney, chairman of a Senate Commerce subcommittee investigating automobile marketing practices, said Harlow H. Curtice, president of GM, and other high GM officials will be quizzed closely on that question when they testify March 8 before the subcommittee.

He is concerned, Monroney said, with testimony given by John V. Booth, a former Chevrolet dealer in McKeesport, Pa., questioning whether GM officials control or are connected with three firms doing a profitable business with the corporation or its dealers.

He emphasized, however, that the heads of other automobile manufacturing plants also will be questioned as to whether they or their associates have financial interests in any "satellite" companies.

The three firms Booth mentioned are the Campbell-Ewald advertising agency, the Kent-Moore organization, a tool-making firm, and Reynolds and Reynolds, Dayton, Ohio, printer of accounting forms.

Booth said Campbell-Ewald has handled Chevrolet advertising for many years. Referring to Chevrolet's magazine, Friends, partly financed by dealer contributions, he said it is published by the Ceco Publishing Co.

"Many believed," Booth said, "that the 'C' stands for Campbell, the 'E' for Ewald, and 'Co' for Company."

Editor of 'Reveille' Will Speak Sunday

Rev. Warren McPherson, servicemen's correspondent for the Assemblies of God, will speak Sunday morning at the 11 o'clock worship service in the First Assembly of God Church.

A veteran serving with the Army Air Corp, he is a graduate of Central Bible Institute in Springfield, Mo. and traveled with the gospel team known as the "Mission-aires."

As servicemen's correspondent, the Rev. Mr. McPherson corresponds quarterly with the 10,000 servicemen on the directory of the Assemblies of God.

He is editor of the servicemen's paper, "Reveille" and edits the "Assemblies Chaplain," a monthly bulletin to the chaplains.

Wynn Signs Eighth Cleveland Contract

CLEVELAND (AP) — Early Wynn signed his eighth Cleveland Indians contract today.

The 36-year-old righthander has won 129 games for the Indians in the seven seasons since he was traded by Washington. He was a 20-game winner in 1951, 1952 and 1954.

A Texas oil firm has made a 30-year agreement with Pakistan to explore for oil on one 10,000-square-mile area on the Makran coast and another in the Indus Valley.

Pontiac Man Reminisces

Recalls Columnist Wilson as Fledgling Journalist

Columnist Earl Wilson, sophisticated chronicler of famous stars and Broadway night life, is remembered as a high school sports writer always on the lookout for a "scoop."

* * *

Wilson was not interested in gossip columns during his stint 33 years ago on the Rockford, O., school news, according to Homer Shingledecker, a Pontiac contractor.

"But I find his column in the Pontiac Press better reading," said Shingledecker yesterday.

"Wilson gives you all the dope on the stars and theatrical people. It makes good reading. Once in a while he sfill gets a scoop in really important news."

Shingledecker added that he thought the New York syndicated writer sometimes goes "overboard" on pinup pictures. "They get pretty risque," he explained.

Now 50 and living at 34 Dakota Aven., Shingledecker said he and Wilson have been friends since childhood in Rockford. They were born and raised five miles apart and were "buddies" through school before each went his own way.

The Pontiac man's unusual last name, plus other names reflecting Dutch ancestry, were mentioned by Wilson Thursday in a hometown reminiscence.

"I last saw Earl at a reunion five years ago," said Shingledecker. He was still a swell fellow. He hadn't turned 'high-hat' because of his fame.

"He's a great wisecracker who jokes and laughs a lot. But never at the expense of somebody's feelings.

"I've seen him often since Rockford days, but never was his guest in New York. I'll bet Earl could really show you the town."



JOANNE DEMBINSKI

First Madison Junior High School student to receive the gold "M" for outstanding scholarship and citizenship was Joanne Dembinski of 570 Third Ave. She received the award on completion of 8th grade work, a marked accomplishment since this award, second highest in the school, is not usually acquired until the close of the semester.

Missing Men Found in Cuba

16 U. S. Missionaries on Goodwill Journey Reported Safe

MIAMI (INS) — Sixteen American missionaries, missing in six small planes on a "Wings of Prophecy" goodwill tour of the Caribbean, were located yesterday noon on a tiny airfield on the southernmost tip of Cuba.

The missionaries, members of the Church of God of Prophecy of Cleveland, Tenn., had been the object of an extensive search by Naval and Coast Guard ships and planes.

Reports said all the persons are safe and in good condition. Niquero is located near Cabo Cruz, the last point of land on Cuba's southern tip.

A total of 24 missionaries in nine planes left Camaguey, Cuba, Thursday afternoon for a 250-mile flight to Kingston, Jamaica. Only three planes carrying eight persons arrived at the British island.

Fears that the missionaries, who flew in a cross formation in white, single-engine planes trimmed in black, were down in the Caribbean touched off a search by two Navy destroyers, a Coast Guard cutter and aircraft.

Dust Storm, Twisters Spread Destruction

(Continued From Page One)

heavy, but no deaths were reported.

The boy killed just south of East St. Louis, Ill., was Willard Holloway Jr. His parents and sister Sharon, 2, were injured when their house fell apart.

Most of the residents of Summerfield were asleep when the tornado hit shortly after 2 a.m. EST.

"Nook" Beugler of Summerfield said the roar of the wind awakened him and he quickly pushed his wife into their basement. He jumped in after her just before the house was leveled.

"We lost each other for a time," Beugler said. "The darkness was worse than just night. I kept tapping on a furnace pipe until she found me."

RESCUERS ARRIVE

Rescue workers poured into the storm area from nearby towns. A crew of 30 airmen with supplies went to Summerfield from nearby Scott Air Force Base at Belleville, Ill.

Police set up road blocks to try to keep spectators from hampering rescue work.

The tornado swept across about four city blocks on the west end of Belleville, a town of 32,000. Police there said several homes were damaged, but no injuries were reported.

St. Louis itself was hit by a violent wind, rain and hailstorm which blew down wires and trees, but the heavy blow fell on nearby Illinois.

The Day in Birmingham

Chamber to Promote City as Shopping Center

BIRMINGHAM — Promotion of Birmingham as the shopping center for this area will be the goal when retail merchants meet next month according to Foster Toothacker, chairman of the Chamber of Commerce Retail Merchants Committee.

The general meeting, for which date has not been set, will be a dinner and will feature, besides discussion of possible further steps in the drive for boosting Birmingham, a movie on retailing problems and solutions.

Parking lots are receiving time stress in the Chamber's efforts toward helping local business, with Donald Cummings' off-street parking committee trying to get a parking lot on the south side of Hamilton included in the city's program for the northeast quadrant.

Many of the property owners to the south of Hamilton especially those on East Maple are backing the move.

The committee and property owners feel as Cummings said, "It is a necessity to permit the long delayed development of East Maple.

The C. of C. officials are stressing their approval card, given to all solicitors as a protection for residents.

The chamber warns residents to ask for the C. of C. card when anyone seeks a donation and they will know that the chamber feels the enterprise is reasonable and legitimate and will serve some worthy local purposes. Approval is never given for telephone solicitations.

Annual Chamber of Commerce meeting is set for April 18 at Devon Gables with W. Calvin Patterson Michigan Bell Telephone Co. vice-president as speaker and Warren Michael Kelley, TV personality and local record shop operator as emcee.

* * *

Mrs. H. A. Reye, a pychologist who lives in Birmingham and works with the Birmingham Psychiatric Clinic, talked to Soroptimists on her work on Tuesday night.

Her talk took the place of Gen. S. L. A. Marshall, Detroit News writer on military topics and author of several war books, whose illness caused postponement of his talk and the joint meeting set by Soroptimists with other service and professional clubs in the area.

Marshall, also a Birmingham resident, will talk at a later date, on Formosa, where he interviewed Nationalist leaders.

Mrs. Reye's talk consisted mainly of answers to members' questions on how she deals with family problems.

* * *

A new member will be initiated into the Pythian Sisters Past Chiefs Club at the potluck dinner meeting Tuesday at 6:30 p.m. at Mrs. Edwin Weavers' home, 771 Bird.

* * *

The Community House's drive for annual funds, which began on Monday, has occasioned Norman Weston, treasurer of the House's board, to summarize expenses.

The House will spend about $98,000, including $54,000 for staff, in this year, Weston says. The rest goes for goods and services which are bought, in every possible case, from local merchants, he said.

Weston, who is vice-president in the trust department of the National Bank of Detroit, said, "It is expected that we will spend about $43,500 for food service and craft classes, and take in about $57,400 from the sale of meals, fees and room rentals, which thus make a small contribution toward overhead."

Besides the remaining $41,000 for operation, the House officials figure four per cent toward depreciation and note that last year's capital improvements cost $10,536.99. So the goal of $50,000 has been arrived at on that basis, he says.

* * *

Richard D. Bergesen, of Arlington Road, is among the top ten students in his freshman class in the College of Agriculture at Michigan State University.

T. Frank Sterling

T. Frank Sterling, retired bank guard who had lived at 840 Henrietta eight years, died at William Beaumont Hospital last night after a brief illness.

Born in 1873 in Ontario, he was a guard for Detroit's Trust Co. for 25 years.

He leaves his wife, Iva, a daughter, Mrs. Catherine McClure of Franklin, O.; three sons, Joseph of Flint, Theodore F. of Fairview Village, O., and John D. of Detroit; 10 grandchildren; two great-grandchildren and two sisters.

Service will be at Bell Chapel of the William R. Hamilton Co. at 10 a.m. Monday with interment in Cleveland, O.

Launch Investigation of JP's Fee Records

More information is being sought by Prosecutor George D. Lutz of Lapeer regarding a reported shortage of more than $7,000 in deposits on cases handled by Justice of the Peace Elmer Holman.

Auditor General Victor Targonski reported the shortages to Lutz after his staff reportedly checked records. The alleged shortage is $7,612.

Lutz said he has talked to Justice Holman but he did not want to make a statement as yet. He did say there "apparently was a shortage."

Targonski asked Lutz to "take appropriate action to require a proper deposit of the undeposited fines and costs" and to take "any action that would be legally required."

Nike Unit Officer Speaks to Air Reserve Personnel

Officers and enlisted man of the 9613th Air Reserve Squadron heard guest speaker Capt. Harold E. Strong talk on guided missiles and the operations of Nike installations Thursday night during a meeting at 37 W. Lawrence St.

Capt. Strong, Commander of Battery D, 516th AAA Missile Battalion, stressed the necessity of guided missile sites for the defense of the country.

The Central Electricity Authority of England and Wales plans to boost generating capacity by 50 per cent in the next five years, London reports.

Notice to Pontiac City Taxpayers

Wednesday, February 29, 1956 is the final day for payment of 1955 City, School and County Tax bills at the City Treasurer's Office. On and after March 1st all 1955 taxes must be paid at the Oakland County Treasurer's office, along with any delinquent 1955 installments on Special Assessments. At this time the Oakland County Treasurer will add a 4% collection fee immediately, and ½ of 1% additional each month thereafter until sold at the annual tax sale for 1955 taxes. Payments made in March at the Oakland County Treasurer's Office must be accompanied by a statement from the Pontiac City Treasurer's Office. Personal Property taxes are not returnable to the County Treasurer and must be paid at the City Treasurer's Office by February 29th without fail.

PAY NOW AND SAVE PENALTIES

Walter A. Giddings,
City Treasurer

MONEY AND BANKING
In Everyday Living

COUNTERFEITERS flood the country with millions of dollars in bogus bills and coins every year. So that you won't be among those cheated, note these telltale signs of "phony money." Counterfeit coins feel greasy, have a dull sound when dropped, can be cut with a knife, and usually have an uneven corrugated edge. On counterfeit bills the portrait is usually dull and "scratchy"; the saw-tooth points around the rim of the seal are likely to be uneven or broken off; and the serial numbers are usually poorly printed and badly spaced. If in doubt about a bill, compare it with another bill of the same type and denomination.

★ ★ ★

"HELP WANTED in servicing my home appliance" is a call that many householders have occasion to make from time to time. The advice of shopping-research people is to make sure *before you buy* an appliance that reliable service will be readily available. Before you buy, too, get all the facts on our economical Appliance Loans, if you expect to finance.

★ ★ ★

"F.D.I.C." means Federal Deposit Insurance Corporation—a permanent agency of the United States Government created by Congress to protect depositors in the nation's banks against loss. Note that only banks of deposit may be members of the F.D.I.C.; that each bank approved for membership must meet rigid standards; that adherence to these standards is checked regularly through bank examinations. Our bank is a Member F.D.I.C.; which means deposits here are protected by sound bank management, *plus* deposit insurance up to $10,000 for each depositor.

PONTIAC STATE BANK

Boy! Are We in Trouble!

We Are Moving to a New Location and **Must**
REDUCE OUR INVENTORY NOW!

Come on Down With Your Wife, Title and Old Car . . .

Just name your price . . . if it's at all reasonable, you'll go home in a new car!

Practically Every Model Available

KELLER-KOCH, Inc.
CHRYSLER-PLYMOUTH
479 S. Woodward Birmingham

$2 Billion Spent on South Korea

Millions More of U. S. Dollars and Aid Needed If ROK Is to Survive

SEOUL, Korea (AP)—Two billion dollars in U.S. taxpayers' money has been spent in military and economic aid to South Korea the past three years. Today it is apparent millions and millions more will be needed if the Republic of Korea is to survive.

* * *

There seems no solution to the little country's problems —especially the economic ones—unless the war-ravaged peninsula of Korea can be unified again. South Koreans are willing to seek that unification by force. The U.S. position is that it cannot agree to a military solution, even though the industrial north may be rapidly becoming a full-fledged vassal of Communist China.

* * *

As long as the peninsula remains divided, there are the factors of South Korea's plight:

Its army of 651,000 plus a small air force and navy, is too expensive for its economy.

It is largely agricultural, lacks natural resources and must import to live. It has little to export. A strong element, led by President Syngman Rhee, blocks cooperation with neighboring Japan.

Its proud leaders reject U.S. economic advice.

South Korean industry clearly lacks a permanent, stable foundation. What will happen to it when foreign aid stops? No one likes to contemplate that. The only answer seems to be: Continuing aid for years.

Pint-Size Safecrackers Captured Red Handed

LEXINGTON, Ky. (AP) — Two smallfry safecrackers, aged 9 and 12, were caught in the act last night—trying to get "money so we could go to the show and get popcorn and candy."

Officers said the boys had removed the door handle and loosened the hinges on a safe at the Ecton Supply Co. when they were surprised.



SUSPENSEFUL FILM ARRIVES — "Invasion of the Body Snatchers" is invading the Oakland Theater this week. Dana Wynter and Kevin McCarthy star in this unusual film presentation. The story concerns the invasion of a California town by plant life from another planet. The film is in Superscope and is produced by Walter Wanger.

Dateline: Nov. 15, 1821

Survivors Reach Detroit From Steamboat Wreck

By JOHN BARBOUR

(Michigan's history is rich and alive. Too often it is lost in the dullness of schooltime lessons. In an effort to bring some of these moments to life, the following story was compiled from eye-witness accounts on file with the University of Michigan's historical collections and assistant director F. Clever Bald.)

DETROIT, Nov. 15, 1821 (AP) — Survivors reached here today from the wreck 16 days ago of the first steamboat ever to ply the Detroit River and the upper lakes.

No lives were lost in the wreck, but the steamboat Walk-in-the-Water was grounded just short of its home port, Black Rock, near Buffalo, N. Y.

The accident took place slightly more than three years after the Walk-In-the-Water made its first trip from Black Rock to Detroit.

Mrs. Mary A. Witherell Palmer, one of the survivors, described the accident which occured Oct. 31 soon after the boat set out on its four-day voyage.

Rounding Point Abino, she said, the winds began to whip the vessel at gale force and at 8 p.m., Captain J. Rogers decided to turn back to Black Rock.

The cabin casings were beginning to swell with water and the boat was leaking badly. Near the mouth of the Niagara River Capt. Rogers felt it would be suicidal to enter the narrows in the gale because of the possibility of losing all aboard if the boat should strike the pier.

So he ordered anchors dropped and the full force of the boat's engine was turned to pumping the water from the leaking hull.

As winds continued, the Walk-in-the-Water began to drag its three anchors and inch slowly towar dthe beach.

The next morning, broadside to the shore, the vessel was grounded. Passengers were pulled ashore in a small boat by means of a hawser hitched to a tree. All 18 were saved.

Taken to Buffalo, Mrs. Palmer said she finally got to Detroit by wagon through Canada, the journey taking two weeks.

The Walk-in-the-Water, named a Wyandotte (Huron) chief whose tribe is located 12 miles south of Detroit, will probably never be used again.

The open wheel boat was called Walk-in-the-Water because of its similiarity to a turtle, the sign of the Wyandotte chieftain. When it made its maiden voyage in 1821, Detroiters lined the shore to give it a rousing welcome.

The Indians were certain the boat was drawn by an enormous sturgeon.

Statistics Show Rise in Measles Incidence

Cases of chicken pox continued to drop in Pontiac and Oakland County during the past week, but measles took another upward spurt with an increase of 72 cases.

A total of 305 measles cases and 92 chicken pox was reported. There were 20 cases of scarlet fever as against 11 the previous week, 20 of mumps compared to 25, and three cases of whooping cough.

A breakdown of city and county reports, released by Dr. John D. Monroe, county health director, follows:

PONTIAC

	Past Week	Prev. Week	Year Ago
Chicken Pox	10	5	24
Measles	45	36	1
Mumps	1	0	7
Pneumonia	1	1	0
Scarlet Fever	1	2	11
Tuberculosis	2	2	1

OAKLAND COUNTY

	Past Week	Prev. Week	Year Ago
Chicken Pox	82	118	169
Measles	260	196	15
Scarlet Fever	19	9	22
Tuberculosis (all forms)	8	8	2
Whooping Cough	2	0	1
Mumps	19	25	190
Impetigo	6	1	1
Rheumatic Fever	1	0	1
Salmonella Infections	2	0	0

Pony Golf Courses Soar 1,000 Pct. in U.S.

WASHINGTON—The number of so-called "pony" golf courses—condensed par-3 pitch-and-putt layouts—has risen tenfold in the past three years.

Now there are some 120 of these courses compared with about 5,100 standard-length links throughout the country. The larger courses have increased only 3 per cent in number since 1950. Many of the short courses can be played in less than 2 hours.

Negro Leaders Call for Protest

Asking Work Stoppage for 1 Hour March 28 to Support Bus Boycott

By THE ASSOCIATED PRESS

Negro leaders have called for a one-hour work stoppage March 28 by all members of their race throughout the nation in support of the Negro boycott against segregated buses in Montgomery, Ala.

Rep. Adam Clayton Powell (D-NY) yesterday made a call for the work stoppage and said it would be coupled with a day of prayer.

* * *

A spokesman for Negroes said in New York that prolonged national work stoppages and mass fastings by the nation's Negroes were possibilities if the racial crisis in Alabama is not resolved. He said members of all races and faiths will be urged to join with the Negro demonstrators.

* * *

Powell, Negro pastor of a 15,000-member New York congregation, said the demonstration March 28 would be designated "National Deliverance Day of Prayer" and that no Negro of any age would attend school or work between 2 and 3 p.m.

GANDHI-TYPE MOVE

A spokesman said this might be a forerunner to a possible "National Mahatma Gandhi-type movement." The late Indian leader made famous a passive resistance program of fasting and nonviolent opposition to British rule.

* * *

While plans for the work stoppage were being made in New York, Negroes walked the streets of Montgomery in a mass 24-hour pilgrimage to prove their willingness to walk if necessary to carry on their 11-week-old boycott in protest against segregation on city buses.

* * *

Ninety of them walked to the courthouse in Montgomery for arraignment on antiboycott indictments returned by a grand jury Tuesday. All pleaded innocent and their trials were set to start March 19. A court officer said 10 more warrants were outstanding. This brings the number of defendants to 100.

Lack of Doctors Causes Sweden to Cut Studies

STOCKHOLM—Since the beginning of World War II about 500 doctors have immigrated to Sweden, but there is still a great shortage.

At present 408 medical students are enrolled, the largest number ever; last year the number was 310. The length of study for medical students has just been reduced from eight years to 6½.

TODAY'S ASSIGNMENT FOR:

JUNIOR EDITORS



First submitted by: Carl Bouche, Casco, Wisconsin

ROBIN HOOD

Robin Calls His Merry Men

Whenever Robin Hood wanted to summon his merry men he would blow his horn three times. Immediately they would dash out of the forest to Robin's side.

For many years the happy band lived as exiles in Sherwood Forest until Richard the Lion Hearted became king.

Richard, as legend tells us, entered Sherwood forest disguised as a hunter. There he met Robin and bested him in a fair fight. At once Robin recognized his ruler, knelt and asked forgiveness. He was granted free pardon for himself and his men.

You can help Robin call his men by coloring this picture with crayons and pasting down on cereal box cardboard.

Cut out the parts as indicated and fold back the end panels of the base. Put the separate arm behind the shoulder and fasten with a pin or brass fastener. Now watch Robin lift his horn to his lips.

Junior Editors pays $10 for any reader's idea that is used. Write your suggestion to "Junior Editors" in care of this newspaper; it cannot be acknowledged or returned and in case of duplication of ideas, the first submission will be accepted.

Monday: The Magician's Trick

Bellhop Faces Prison for Killing Ex-Wife

PHOENIX, Ariz. (AP) — Bellhop Henry Addington of Los Angeles faces a prison term of from 10 years to life for the fatal shooting of his ex-wife, 46-year-old Mrs. Carmen Pedrin.

Mrs. Pedrin was the mother-in-law of tennis star Pancho Gonzales.

* * *

Addington, 50, pleaded guilty to a second-degree murder charge in superior court here yesterday. He will be sentenced March 7.

Mrs. Pedrin was shot on the morning of Jan. 2 in her Phoenix apartment. Addington was arrested here about a week later. He said he killed her after they had an argument about her keeping company with other men. Mrs. Pedrin was a jewelry store clerk.

Panama 66 Pct. Rural

PANAMA—About two thirds of Panama's population of900,000 lives in rural areas. Spanish is the official language. The country is governed by a president and a one-chamber legislature.

India Commies Face Decision

Party to Settle Query on How Far to Resist Nehru Government

NEW DELHI (AP)—India's Communist party is approaching its day of reckoning — when it must decide how far it can go in opposition to the Nehru government. The party's Fourth Congress meets at Palghat in South India.

* * *

Nikita Khrushchev and Nikolai Bulganin, during their Asia tour, in effect endorsed the Nehru foreign policy and much of the Indian premier's domestic policy. They deprived the Indian reds of many issues on which to attack Nehru. Yet the visit helped the Indian Red's prestige.

* * *

Reliable sources in close touch with the party gave this outline of internal bickering:

An "official" group headed by the party's secretary general, Ajoy Ghosh, has drafted a resolution offering the Nehru government qualified support on foreign policy and some internal policies, such as the second five-year development plan.

* * *

Apparently with an eye on Moscow, this group would endorse Nehru's proclaimed neutrality toward the cold war but would attack his adherence to the British Commonwealth. It would describe his internal policies as 'reactionary to a large extent yet progressive."

Libraries Enriching Authors in Sweden

STOCKHOLM—Public libraries in Sweden lend books free, but the government, each time a book is lent, contributes three oere (five oere are about equal to one United States cent).

* * *

Two oere go directly to the author and the third goes into a special fund for the support and pensioning of deserving authors. Children's books are most in demand.

NEW 1956 JOHNSON
OUTBOARD MOTORS
and
FAMOUS-NAME
BOATS

We invite you to stop in today, look over our outstanding selection of boats and motors. Prices to fit every budget! And, when you buy at Slaybaugh's, you are assured of complete satisfaction and service!

EASY TERMS . . .
No Carrying Charge

Be wise, choose your new boat or motor now while selection is tops . . . buy it on easy budget terms . . . and be set to enjoy it when spring arrives.

Slaybaugh's Sports Shop
Phones FE 8-0453 & FE 4-0824
630 Oakland Ave.

THINKING OF
REAL ESTATE – INSURANCE
Homes—Business Homes—Contents
Farms—Investments Burglary—Liability—Auto
Take Advantage of Our 30 Years of Experience. Chances are We Have Served Your Neighbor. Let Us Serve You!!

John K. Irwin
REALTOR
Insurance Since 1925 real estate
101½ N. Saginaw FE 2-4031

FAMILY NEED A LARGER HOUSE?



Get the details on our worry-free home loans today! Come in and talk over our practical repayment plan!

Building or buying, you can count on a satisfactory financing plan from start to finish when you deal with PONTIAC FEDERAL SAVINGS. Stop in for the whole story today, home investment is our greatest interest.

HOME LOANS LAND CONTRACTS



PONTIAC Federal SAVINGS and Loan Association

761 West Huron Street

16 E. Lawrence
Downtown Pontiac

407 Main St.
Rochester

OPEN From 7 A.M. to 8 P.M.



EMERGENCY SERVICE ON REQUEST

GRESHAM
DRIVE-IN CLEANERS
605 OAKLAND—Just North of Wisner Stadium
Call FE 4-2579 for Free Pickup and Delivery
Branches: 328 N. PERRY — 97 OAKLAND

Let Us Do Your Dry Cleaning

You'll like the new look of all your draperies and curtains, after our expert cleaning.

SAVE 10%
BRING YOUR CLEANING TO OUR NEW DRIVE-IN AND SAVE 10%!
WE GIVE HOLDENS RED STAMPS

ANOTHER Osmun's EXTRA VALUE

4 HOUR SALE

Monday Evening ONLY from 5 P. M. 'til 9 P. M.

100% WOOL Flannel or Gabardine SLACKS

Our Regular $14.95 Value

FOR THIS SALE ONLY $7.95 pair

Buy as many pairs as you can use at these terrific savings! Choice of Charcoal Grey, Charcoal Brown, Charcoal Blue, Medium Grey, Light Grey, Tan, Navy, Medium Brown and many others . . .

THIS WILL BE THE ONLY TIME these slacks MAY BE PURCHASED at this low price! Immediately following this special selling event they will revert to their regular selling price of $14.95.

As Usual, at Osmun's, You May Charge or Layaway Your Purchase!

Osmun's
DOWNTOWN STORE ONLY

Open Each Monday and Friday Evening Until 9 O'clock

WATCH . . . This Space EVERY SATURDAY for OSMUN'S MONDAY EVENING EXTRA VALUE!

Mrs. Luce Prepared to Quit Post to Stump for Ike

By RUTH MONTGOMERY

WASHINGTON (INS) — Ambassador Clare Boothe Luce is willing to give up her top-ranking diplomatic post in Rome and campaign for the re-election of President Eisenhower, it was learned yesterday.

* * *

The glamorous ambassador told this correspondent: "I'll be happy to do it whichever way the President decides. I want to be where he wants me to be."

Mrs. Luce pointed out that unless she surrenders her diplomatic status, she cannot hit the trail for the Republicans this year, as she did in 1952. At that time, she proved the prize vote-getter among the GOP women speakers.

Her television campaign talks received top billing, and she also spoke effectively before racial and political groups, carrying the banner for Ike.

* * *

Mrs. Luce conceded that top Italian officials expect her to leave the Rome post by late summer. She said they "can't imagine political appointees doing it any other way."

GLAD TO RETURN

Of her own intentions she said: "If the time comes for me to return home and help with the campaign, I shall be glad to do whatever I can. It is entirely up to the prexy and Secretary of State Dulles."

* * *

The playwright-legislator-diplomat said Eisenhower has not yet brought up the question with her, although she will see him in Washington this weekend.

Since the President is expected to announce his second-term intentions next week, she will probably have the answer to her own plans during her current visit to this country.

Mrs. Luce, who flew to New York this week with a badly abcessed tooth, hopes to recover sufficiently to escort Italian President and Signora Giovanni Gronchi on their state visit here beginning Monday.

* * *

Now in New York, Mrs. Luce said that even if she remains as ambassador to Italy, she will be available for "one or two speeches at home on foreign policy" during the thick of the presidential campaign this fall.

F.D.R. PRECEDENT

She pointed out that former President Franklin D. Roosevelt established that precedent by "never failing to call his ambassadors home for so-called non-partisan speeches" to further each of his campaigns.

* * *

Mrs. Luce's last week in Italy before her return home was a hectic one. Five blizzards swept usually sunny central and southern Italy in as many days, and after an urgent appeal by Mrs. Luce, two million dollars worth of U.S. aid flowed into the stricken area.

Despite the heaviest snowfalls in 40 years, truck convoys and railroad cars loaded with relief shipments rolled into Rome. Air Force supplies from Leghorn, distributed under Mrs. Luce's direction, included 7,200 overcoats, 9,200 sweaters and 4,300 C-rations.

An airlift from our base in Frankfort brought an additional 20,000 C-rations, 25,000 blankets, 5,000 overcoats, 3,000 overshoes, 10,000 trousers, 10,000 woolen shirts and 2,000 Arctic socks.

* * *

The U.S. Information Service had arranged for Mrs. Luce to turn over the first truck convoy of mercy gifts to Signora Gronchi in a symbolic ceremony at Italian Red Cross headquarters. At the appointed hour of 7 p.m., the Italian First Lady arrived to accept the American largesse, but snow had delayed the trucks.

INSISTS ON WAITING

The headquarters building was bitingly cold, and when it became apparent that the convoy might not arrive for several hours, Mrs. Luce said she pleaded with Signora Gronchi to go home, but the First Lady replied:

"No, if these brave men can ride through that storm to help Italy, I can wait here."

* * *

Not until after midnight could Mrs. Luce force Signora Gronchi to return home and postpone the ceremony until morning.

Said Mrs. Luce of America's feminine guest next week: "She is modest, hard-working, charitable and attractive.

"The United States received full credit in all of the Italian papers for our labor of mercy, and the USIS did a splendid job of publicizing it."



GIANT AIRFREIGHTER MAKES DEBUT — First of C-133A turboprop cargo planes being built for U. S. Air Force is rolled from hangar at Douglas plant, Long Beach, Cal. Fuselage is 148 feet long, with 179-foot wing span and 48-foot-high tail, equal to height of four-story building. Payload is twice that of largest military transport in service.

Twin Girls, 2, Both Suffering From Leukemia

GRAND RAPIDS, Mich. (AP) — A 25-year-old couple continued a sorrowful, hopeless vigil today at bedsides of their only children—2-year-old twin daughters suffering from leukemia, a blood disease for which there is no known cure.

* * *

Mr. and Mrs. John Van Lopik were told by physicians their daughter Eileen might succumb at any moment, and her sister Kathleen has no more than four months to live.

Eileen was diagnosed a leukemia victim last November, but the disease wasn't discovered in Kathleen until last week.

* * *

Physicians said it was "extremely rare" that leukemia is found in more than one member of a family, the last such case on record having been in 1929—25 years before the cute, blonde twins were born to the Grand Rapids furniture worker and his wife.

People Over 65 Years on Increase in U.S.

WASHINGTON—In each of the past five years the number of Americans over age 65 increased more than twice as fast as the total population. In 1900 there were 3,100,000 in that age group, 4.1 per cent of the population.

By 1950 the general population had doubled, but the number of persons over 65 had quadrupled to 12,200,000, or 8.1 per cent of the population. In 1955 they numbered 14,100,000—8.6 per cent of the population.

Harpoon Gun Ancient

OSLO—In the late 1860's a Norwegian, Svend Foyn, invented the grenade harpoon gun. With this device it became possible to spear not only the slow-moving right whale and sperm whale, but also the speedier and stronger blue whale, humpback, and fin whale, the main sources of whale oil today.

Aide of Gen. Pershing Gen Nolan Dies at 83

NEW YORK (AP)—Maj. Gen. Dennis E. Nolan (ret.), 83, Gen. John J. Pershing's intelligence chief in World War I, died yesterday.

* * *

Nolan sailed to France a month after the United States entered World War I in April 1917. He organized and administered the intelligence service of the American Expeditionary Service.

He commanded a brigade during the bloody Meuse-Argonne offensive. Later he won a Distinguished Service Cross for heroism under fire.

At the turn of the century, he fought in the Spanish-American War and in the Philippine Insurrection.

Born in Akron, N.Y., Nolan was graduated from West Point in 1896. He retired in 1936.

New Watch Lubricant to Prevent Freezing

ELGIN, Ill. — A new lubricant developed by an Elgin company primarily for military use is said to prevent timepieces and other precision instruments—such as cameras, fuses, and gun sights—from freezing during arctic operations.

Using synthetic oil, jeweled watches reportedly perform satisfactorily at temperatures as low as 115 degrees below zero compared with 31 degrees below while using other lubricants.

Too Alert Police Foul Up TV Program on Criminals

NEW YORK (INS) — Lloyds of London and a budget have Walter McGraw in the delicate situation today of not wanting the men he wants, at least not until he proclaims them "wanted."

The producer-director of the new CBS-TV crime series show has seen about $70,000 worth of work go down the drain because of too-quick police action.

His insurance agents, Lloyds of London, have made up the losses so far. But McGraw is well aware the rates will go up, or his insurance will disappear, if this kind of thing continues.

Each weekly show is based on the record of a "Wanted" criminal. McGraw, and his wife, Peg—who is co-producer and script editor — present a filmed background biography and portrait of the "wanted" subject.

Included in each portrait are interviews with relatives, friends, enemies and victims, pictures of the criminal's locale and of the places he went for pleasure and for crimes.

THE STOOLIE LIPS

Each portrait ends with a close-up shot of the lips of a "stoolie," who gives a tip on where he thinks the criminal may now be hiding.

McGraw found that each of his shows had to be produced about four weeks in advance. He picked as an opening "wanted" man a scar-faced ex-con by the name of Elmer "Trigger" Burke.

Burke at the time was one of the nation's most sought men after escaping in 1954 from Boston's 100-year-old Charles Street jail.

McGraw set his researchers to work on Burke's long record. He was wanted in two states and suspected of complicity in half a dozen west side New York dock murders.

When about $10,000 worth of scripting and research had been finished McGraw got word from police. They had just captured Bruke at Folly Beach, near Charleston.

PICKS ANOTHER

The producer-director picked another criminal, from Cleveland. Here again, his staff had completed much of the research before the man was picked up. That sent another $10,000 down the drain.

Weeks ago, McGraw and his staff selected a fast-traveling pair, Virginia Ellen Gibbs and Jack Harvey Raymond, both wanted for rubber checking their way through the west.

By Columbus Day, Oct. 12, they had finished the complete filming at St. Paul, Minnesota, and sent the prints to New York.

McGraw, confident that this time both he and his subjects were in luck, was screening the film when he got a wire from St. Paul police. Virginia had been picked up in Cheyenne. Mr. Raymond had been arrested in Denver.

The producer - director tried again, with a fourth subject, Frank "The Saint" Tenuth. He had stayed "Wanted" until after McGraw proclaimed him "Wanted."

Lloyds picked up the bills for the three near misses. But McGraw and his staff are sweating out each filming, for a few more losses and Lloyds may change its mind about the policy.

British Universities Receive U.S. Grants

LONDON — To assist studies in the chemistry and metabolism of proteins in progress at two British universities, the Rockefeller Foundation has awarded $25,000 to each to buy an analytical centrifuge.

* * *

One of the instruments will go to the University of Birmingham and the other to the University of Cambridge.

Gives 200 Transfusions

NASSAU, N.Y.—Luke, a 7½-year-old bloodhound, lives up to the name of his breed. He has given more than 200 blood transfusions to other dogs at a veterinary hospital in Nassau.

Paints First Marketed in 1865 in America

BOSTON—The first ready-made paints were marketed in the United States shortly after the Civil War, in 1865. By 1869 more than 200 companies, employing about 4,700 persons, were producing paint, at the rate of $22,000,000 annually.

Still on display here is a 50-gallon stone trough and ball brought from England in 1700 fr grinding paints.

India to Import Chicks

NEW DELHI—India expects to import some 100,000 baby chicks a year for the next three years. Fifteen poultry-development centers in selected areas are being established as part of a pilot project, with another 35 centers scheduled to be established later.

Employe Clinic Slated

LANSING (AP) — The State Department of Agriculture will conduct an in-service training clinic for some 300 department employes March 6-8 at Michigan State University.

Are You Moving? Call
Smith Moving Co.
485 MARION
FE 4-4864

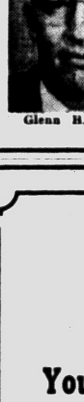

Glenn B. Griffin
Sparks-Griffin
FUNERAL HOME
"Thoughtful Service"
46 Williams St. Phone FE 2-5841
24-Hour Ambulance Service

An Invitation
You Are Invited to Make
AUSTIN-NORVELL AGENCY,
70 West Lawrence at Cass
Your Insurance Headquarters
All Types of Insurance
Free Customer Parking



Ralph J. Austin
Austin-Norvell Insurance Agency, Inc.
70 W. Lawrence at Cass
FE 2-9221



Ralph T. Norvell

The Hub Spotlight Feature
MONDAY NIGHT
4 HOUR SPECIAL!
JACKETS
Waist-Length and Surcoat Styles. Values to $25.00
MONDAY NIGHT ONLY
From 5 P. M. to 9 P. M.
Specially Priced $9.00
Hub Clothiers
18-20 NORTH SAGINAW STREET

OPEN SUNDAY
CLOTHES FOR THE ENTIRE FAMILY!
SHOP and SAVE at
Goodman's DEPT. STORE
520 S. Saginaw
FE 2-2784

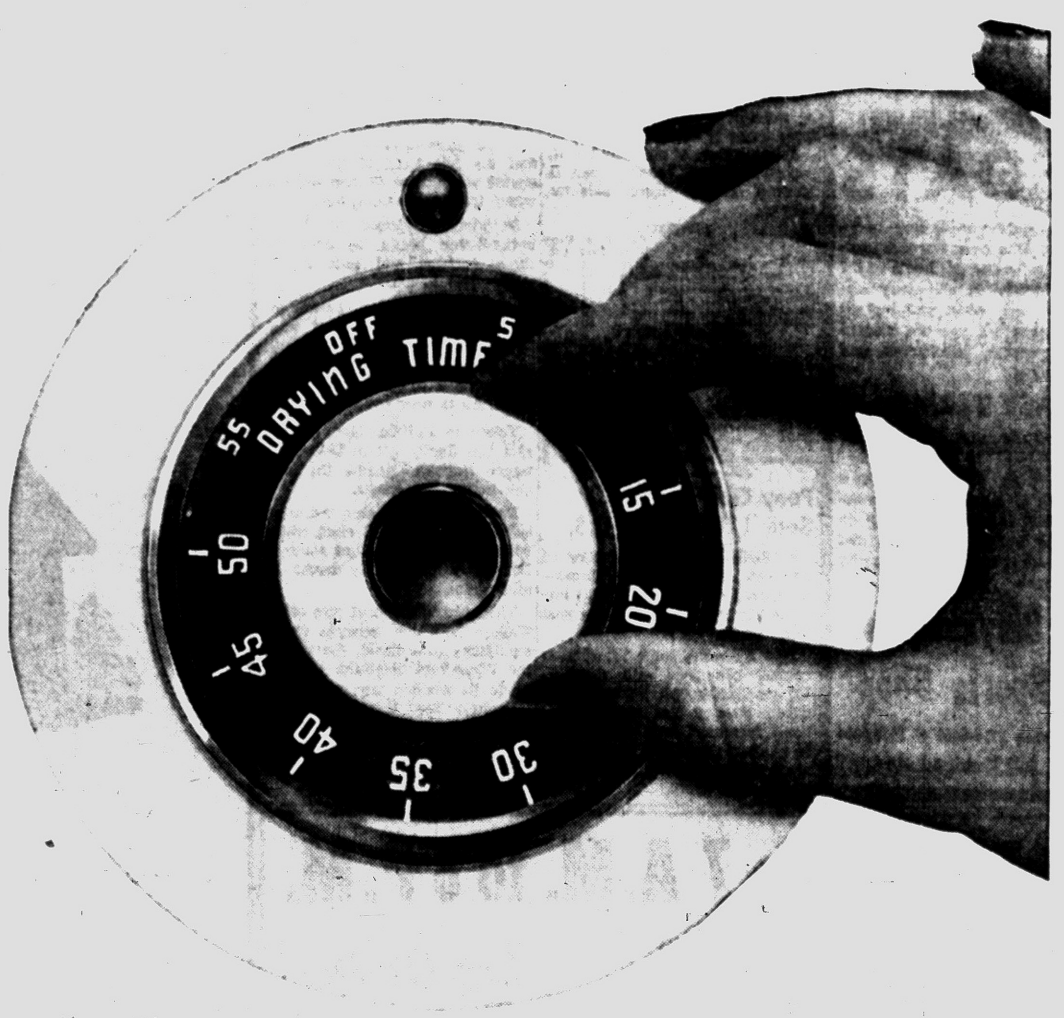

WANTED! Laundress for 44¢ a week



A complete week's laundry is that cheap—the electric way. It's the bargain that the average family gets when they let electricity both wash and dry the laundry. Adding an electric clothes dryer to match your washer is one more step toward all-electric living—modern living. See the new electric clothes dryers at your dealer's or Detroit Edison.

Live better Electrically

Police Seeking Child's Identity

Probe Various Angles in Search for Parents of Child, 3

TUCUMCARI, N.M. (AP)—Authorities in five states today are working on various angles in attempts to learn something of the personal history of a child, about 3½ years old, who appeared cold and whimpering at a filling station near here Monday.

* * *

The boy, who has been given the name "Richard Roe" has been placed in a foster home here after being released from the Tucumcari General Hospital.

A report from a medical student in Philadelphia has brought the hurried shipment of medical records from there to see if he is the boy the student treated last summer. If so, that would make him the son of Carl and Sarah Stroudt of Marshallton, Del.

* * *

Amarillo, Tex., police, on a warrant of felonious abandonment signed here, are looking for the couple after a tip they might be in the area.

Another possibility is that his parents are Mr. and Mrs. William Inman, formerly of St. Paul, Minn. and more recently listed as from Southgate, Calif. So far, attempts to locate the family there have failed.

* * *

Dr. A. T. Gordon says he thinks the tip from Pennsylvania is the best. Joseph Moll, now a senior at Jefferson Medical College in Philadelphia, told of treating the Stroudt boy last summer at the Pottsville, Pa., Hospital where he served as an intern.

He said the boy had deformities that made him fall easily and that the bruises were apparently inflicted accidentally that way. He told of extracting teeth because the youngster would bite himself.

* * *

Dr. Gordon said that there are traces of deformities but that the boy here seems to be outgroiwng them. He added that the thick nose that appears to have been broken and reset badly, could be aggravated by a bone deficiency that accrued from improper diet.

Navy Reports Weather Balloon Lost in Pacific

TOKYO (AP)—The U.S. Navy said today another of its weather balloons had gone astray in the wild, unpredictable winds of the northern Pacific and "was last reported over the eastern coast of Siberia."

* * *

The Navy said it was the fourth of 19 balloons, launched for eastward flights across the Pacific, to veer into Russian territory.

Soviet Russia has protested that the balloons are being used for military reconnaissance.

* * *

The latest balloon was launched Thursday. The Navy said there had been no signal from its automatic radio transmitter since early today.

When last heard the balloon was over the Chukotski Peninsula of Siberia, the Navy said.

Communist bloc nations have complained that U.S. balloons launched from Europe have caused plane crashes.

The Navy disclosed Feb. 16 in Tokyo that balloon No. 12 had gone down in southern Siberia or Communist Outer Mongolia. It said Monday in Washington that balloons No. 16 and 17 had veered up the east coast of Russia's Kamchatka Peninsula.

* * *

The balloons carry instruments to record weather conditions and automatic radio transmitters which send periodic reports.

THE BERRYS By Carl Grubert

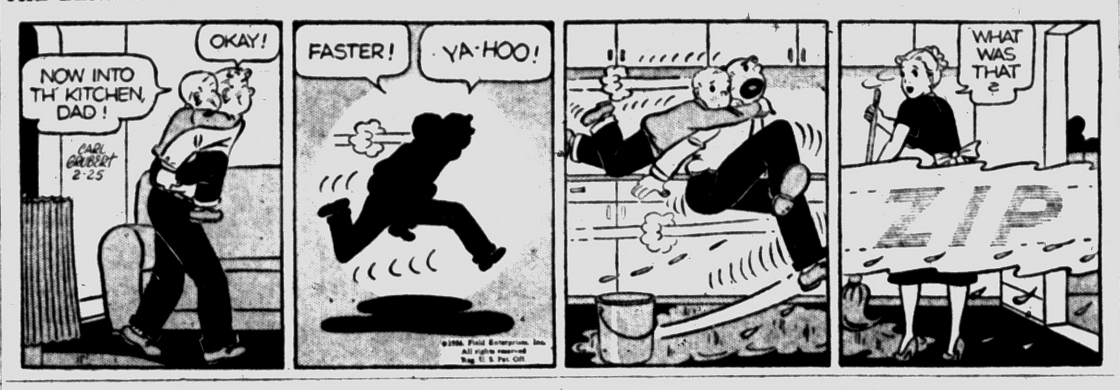

Lenten Guideposts

Chapels Are Mushrooming Inside Nation's Factories

By RAYMOND THORNBURG

Irwin W. Tucker runs a filling station on Highway 77 at Wynnewood, Oklahoma.

* * *

One night Tucker and his wife, Thelma, watched Ruth Hussey playing the Virgin Mary on a television program. They were impressed by one scene showing a family group around an altar. The next day Tucker and his wife built a family altar of their own.

* * *



THORNBURG

Two days later he told his employes at the filling station about the family altar.

"We could use a little mediation spot right here in the filling station, Mr. Tucker," one employe replied. Tucker and his six employes cleaned and repainted a small room in the filling station.

Today when a driver stops by Tucker's station, he finds the sanctuary with a Star of David, a statue of Christ, and a crucifix side by side. No one disturbs him. If business is brisk, an attendant will move his car.

Travelers can find other such oases scattered about the country.

CHAPEL OF HIGHWAY

Logan International Airport in Boston has a chapel where passengers can stop for a moment of prayer and meditation. Sunday morning services are now held in a chapel at Idlewild Airport in New York. A "Chapel of the Highways" is under construction outside of Rocky Mount, North Carolina. The Biltmore Hotel in New York City has a chapel for transients, while the people of Shreveport, Louisiana, financed a prayer sanctuary in the new Texas Eastern skyscraper.

Several years ago, Edmund T. Price, president of Solar Aircraft of San Diego, called his employes together. "I would like to see a chapel, representing the great religious faiths, here on company property. If you employes would like such a chapel, Solar will donate the space, the architect and the building materials but you'll have to build it with your own hands and hearts . . ."

On Christmas Eve, 1952, the land was dedicated. Since then scores of employes, on their own time, have wielded picks, shovels and hammers. The first service in the new chapel was held on Christmas, 1953.

START WITH PRAYER

And so the great spiritual awakening, rumbling from coast to coast, is giving new vitality to American democracy.

In Baltimore at Pier 6 of the Baltimore & Ohio Railroad, there is a force at work that may do a great deal to end corruption on the docks. When men in work clothes gather for their daily meeting, Charles Lee, whose job is that of a sweeper, stands before them. They bow their heads. Humbly Lee asks God's blessings on his fellow workers, strength for the work that must be done and guidance for the undertaking they have met to discuss.

What does it all add up to? Responsible leaders from both management and labor throughout the country realize now more than ever that the group, or the crew, or the machines aren't all-important. Instead, our whole way of life is centered on the idea that personally, each one of us must be ministered to; every person has a native hunger for God that must be satisfied.

MONDAY—Mrs. Ralph Dark, mother of the New York Giant's Alvin Dark, tells how her famous son's faith and prayers helped his baseball career.

(From Guideposts, Copyright 1956)

Bonn Firms Listed

BONN—More than 10,000 companies are listed in a new 1,300-page Directory of German Industry. It gives information on products, organization, capitalization, subsidiaries, etc.

Jazz Star Becomes Catholic Lay Brother

MILWAUKEE (AP)—Boyce Brown, rated the country's No. 1 Dixieland jazz alto saxophone player 16 years ago, will become a lay brother for the Servite Roman Catholic Order next Tuesday.

* * *

Brown, who will take the vows of poverty, chasity and obedience, said he will take his saxophone with him into the order. A convert to the church, Brown will be known as Brother Mathew. He entered the monastery in 1953.

* * *

"I'm not trying to impress anyone with my music any more," Brown told interviewers yesterday.

Brown, 46, was described at his peak as the world's "best white saxophone player," by a French jazz authority.

NOTICE!

For Your Convenience---
The Following Stores Will Be OPEN Every Monday Night as Well as Friday Night

Wiggs
Huddik's
Peggy's Dress Shop
Barnett's
Bobette Shop
Lion Store
Osmun's
Hub Clothing
Penney's
WKC
Shaws
Ward's Home Outfitters
Brown Bros.
Economy Furniture Co.
Rappy's National Clothing
Wayne Gabert's
The Good Housekeeping Shop of PONTIAC
Georges-Newports
Federal's
Waite's
Lewis Furniture
Eaton's
Alison's
Arthur's
Melin Furniture
Leonard's
McCandless
Lord's Furniture
Merchandise Surp.
Maling Shoes
Stewart Glenn
Neisner's
Kresge's
Wyman Furniture
R&H Shoe Store
Carolyn Shop
Sears
Simms Bros.

Cut Out This Ad and Save It!

1:15 - 1:45 P. M. Mon. thru Fri.

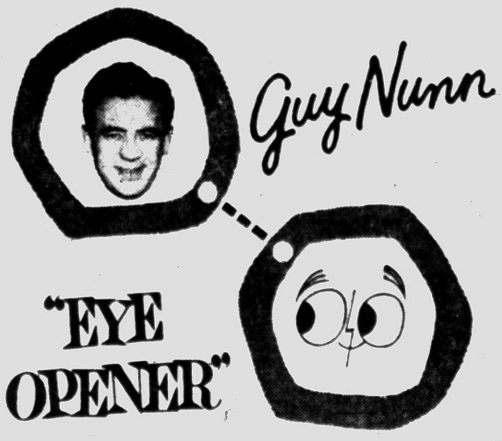

Learn How Pontiac Can Get More 5¢ Parking

WPON 1460 ON YOUR DIAL

Sponsored by the UAW-CIO

We're Fighting for

—THE PENNY CANDY BAR
—THE 2¢ NEWSPAPER
—THE NICKEL ICE CREAM CONE
—THE 10¢ PKG. OF CIGARETTES
—THE 10¢ QUART OF MILK
—THE 20¢ LB. OF COFFEE
—THE 39¢ PAIR OF HOSE
—THE $25 SUIT OF CLOTHES

Sounds Silly Doesn't It?

But No More Silly Than the Deception That the City Provides Nickel Parking!

When you put a nickel in the Parking Meter it DOES NOT PAY THE COST of parking your car. You the Taxpayer PAY THE DIFFERENCE - - -

YOU THE TAXPAYER ARE PAYING FOR IT IN YOUR CITY TAX BILL!

Including Your Own And Every Out of Town Shoppers Parking!

You taxpayers have the right to provide nickel parking, if you choose . . . but you should not be deceived that a nickel pays the cost of parking a car on a Municipal parking lot or even on the street. YOU ARE NOW PAYING thousands in taxes for it and if the proposed $600,000 AUTOMOBILE PARKING BOND ISSUE proposition passes at the election Monday, March 5th you'll PAY THOUSANDS MORE FOR YEARS TO COME. For what? . . . to provide four more parking lots for DOWNTOWN STORES . . . who should provide YOU and the OUT OF TOWN SHOPPERS with

FREE PARKING

You get FREE PARKING EVERYWHERE but Downtown . . . WHY? Neighborhood and Suburban shopping centers in Pontiac are forced to provide parking facilities for you by the City Zoning Ordinance. Downtown merchants want you to vote for Municipal Downtown Parking Lots so they won't have to provide their own lots! Is that fair? They know that parking downtown can't be provided at a nickel. It is pure deception or ignorance of the facts to claim otherwise. If it could be done . . . WHY have downtown stores waited all these years without providing parking? Why do they promote it at the City's and motorists' expense? —The taxpayers' expense? If 5c parking lots were self-supporting . . . if they are easily paid for with your parking nickels, then certainly it's good business for the merchants downtown to provide it for their customers, for you who spend your money with them. Doesn't that make sense? Something is wrong. Someone is being less than truthful. You be the judge. Think it through!

TAXPAYERS!—*Don't Be Deceived by the Something for Practically Nothing Song!*

Consider for a moment . . . Politicians just love to jump on popular band wagons . . . Cheaper parking for instance . . . Everybody's for it . . . Everybody hates to pay for parking . . . and we don't blame them . . . We hate to pay two and three times what we used to pay for the items mentioned above. We'd love to get the 2c newspaper and the other items at prices of years ago. So would you. Are you going to swallow the hog-wash of the politicians and downtown stores? They know what costs and prices are today. That's why they want you taxpayers to provide downtown parking lots for them. Don't be deceived . . . don't fall for the "something for nothing" ballyhoo. It's a beautiful lull-a-bye, but it's the same old story, promise "Something for Nothing and THEN HIDE AND DENY THE TAX" . . . Parking property costs money; it costs money to buy valuable downtown land, to improve it and to operate it as a parking lot . . . and the city itself has no magic to do it for less than private operators.

The solution is to demand that downtown stores provide parking for you FREE without getting the city into a gigantic parking program that can cost you taxpayers thousands, as it has done in other cities. Tell your downtown merchant you want FREE PARKING just as his suburban competitor provides. Go to the polls Monday, March 5th and . . .

X Vote AGAINST

THE ISSUANCE of PARKING BONDS

Remember the Election Date
MONDAY, MARCH 5th

THE FIGHT FOR FREE ENTERPRISE

THE PONTIAC PRESS

Pontiac 12, Michigan
Trade Mark Daily Except Sunday
Published from The Pontiac Press Building

Harold A. Fitzgerald
President and Publisher

Horace P. Brodie, Executive Vice President and Advertising Director
Russell Bassett, Treasurer and General Advertising Manager
John W. Fitzgerald, Secretary and Editor
Robert B. Tarr, Managing Editor
Howard H. Fitzgerald II, Vice President and Business Manager
Earl M. Treadwell, Circulation Manager
John A. Riley, Promotion Manager
W. Charles Perkins, Retail Advertising Mgr
George C. Inman, Classified Manager

Entered at Post Office, Pontiac, as second class matter

MEMBER OF THE ASSOCIATED PRESS

The Associated Press is entitled exclusively to the use for republication of all local news printed in this newspaper as well as all AP news dispatches.

The Pontiac Press is delivered by carrier for 40 cents a week where carrier service is not available by mail in Oakland, Genesee, Livingston, Macomb, Lapeer and Washtenaw Counties it is $12.00 a year, elsewhere in Michigan and all other places in the United States $20.00 a year. All mail subscriptions payable in advance. Phone Pontiac FE 2-8181

MEMBER OF AUDIT BUREAU OF CIRCULATIONS

SATURDAY, FEBRUARY 25, 1956

Water From Lake Huron Feasible, Engineers Say

An engineering report made for the City of Port Huron on the possibility of pumping Lake Huron water as far as Pontiac, is of vital interest here for two reasons.

Interest centers first in the announcement by Port Huron City Manager Gibbs that the engineers say such a proposal is both feasible and practical. The report also is of interest because it reveals the fact that the City of Pontiac has had a similar but separate study made and now will consider both.

★ ★ ★

The idea that Port Huron should go into the business of selling water, first was advanced some months ago. According to Mr. Gibbs, Port Huron would have to spend $1,500,000 on a new pumping station and extend a 48-inch pressure line to that city's limits. Pontiac would be expected to join the system there.

★ ★ ★

In discussing the report, City Manager Willman was non-committal. While he conceded that the Port Huron idea has possibilities, he said he isn't ready yet to say "if it is the best answer."

Nonetheless it is good news for Pontiac that these steps have been taken toward long range solution of our serious water problem. Similarly the recent decision to reduce the six county water authority to an Oakland-Macomb authority was encouraging.

Little by little the necessary but time consuming preliminary work on this problem is being accomplished. There are other water plans in the offing, also. Lake St. Clair is a possibility as a source for Pontiac and St. Clair presents the shortest haul. This is a big question and one that must be studied carefully.

Advertising's Benefits Reach Every Household

Though advertising plays an essential part in our daily lives, too few of us appreciate its benefits.

Many mistakenly believe that advertising adds to the cost of an article. Actually, the Kalamazoo *Gazette* reminds us, advertising lowers costs.

★ ★ ★

By calling attention to goods and services everyone needs to make life more pleasant, easier or more useful, it builds up demand. Demand, in turn, builds production and more production brings lower prices.

Thus the cost of advertising, rightly concludes our newspaper neighbor, is not added to the price of an article any more than is the cost of new automatic machinery which cuts production expense. The truth is that the benefits of advertising reach every American household.

★ ★ ★

In this National Advertising Week we are proud to salute advertising and those who work in it as major factors in creation and maintenance of the world's highest standard of living.

West Escapes Defeat in Greeks' Election

Still incomplete returns indicate that the pro-Western government of Premier Karamanlis has come through the Greek national elections with a majority of fewer than 20 seats.

The explanation for the government's fall from popularity is complex. Things looked so bad before the voting that observers predicted the government, which had 214 seats in the 300 seat Parliament, would be defeated. The seriousness of the situation is shown by the fact that the opposition got some 200,000 more popular votes than the government.

★ ★ ★

Included in the almost victorious anti-government coalition, the Democratic Union, are Communists, extreme right and left wings, anti-U. S. and anti-British neutralists.

Outstanding among the issues in the election, which gave the Communists recognition they never had before, was enosis, or union of Cyprus with Greece. Others, of course, were unemployment, inflation, low standard of living and political corruption.

The result is that there is little hope of stability and none at all if certain moderates whose parties voted against Premier Karamanlis as a matter of protest, don't rally around him now.

A person can go too far in preparing for emergencies and exigences, as, for example, the man who told the court he thought he was justified in having two wives, as he married the second one only as a spare.

Our music appreciation quotient must be rather low. We have never been able to derive a great deal of pleasure out of hearing someone sing, "Jimmy Crack Corn."

The People's Business:

Getting the News

Lansing Reporters Fear Centralization Trend

By GEORGE L. WALKER

LANSING—When it comes to privacy, most public officials like to think of themselves as sitting in a brightly lit living room with a bunch of panting reporters pressing their noses against a curtainless picture window of infinite size.

• • •

And when it comes to the availability of certain types of news, most reporters think they lead the life of a bloodhound on a scentless track.

The most accurate picture of newsgathering in Lansing is probably a composite of the two—a bloodhound who's got the scent but has a tough time getting in the living room.

In more and more cases, the doors are blocked by the governmental press agent—the guy who says everything's rosy, the man with the glowing account of efficiency and good works in the Department of What-Have-You.

• • •

Not that there is any glimmer of censorship. Most officials are available to answer questions. In fact, Michigan is better than some other big states in this respect.

SINGLE SPOKESMAN

But what reporters are uneasy about is a growing tendency to channel news through a single agency spokesman, sometimes the public relations man and sometimes the department head.

• • •

And they think this is a subtle movement toward centralization of all executive department news in the office of Paul Weber, Gov. Williams' able press secretary.

They find the trails of more and more news stories ending at Weber's desk. You ask a department head for a copy of a forthcoming report and you're told politely that it will be released by the governor.

You find out that next year's budget request will not be released by the department head responsible but by the governor.

• • •

In many cases, the release of such stories by the governor's office is justifiable. But the fact remains that the governor's men are becoming increasingly skillful at finding ways to make Williams the key figure of a news story.

ROOM TO IMPROVE

Most Lansing reporters think they face as well or better than their colleagues in other states. But there is plenty of room for improvement.

• • •

Legislative committees seem to think the machinery of their operation should be guarded from the public eye as if it were a guided missile project.

Committee meetings are generally closed, opened only if reporters ask admittance and the committee chairman is in a good mood that day.

And the vote of a committee on a bill is hush-hush as far as the chairman is concerned—a short-sighted attitude when any good reporter can get the dope by polling the right committee members.



Must We Carry the Big One?

Days of All Faiths

Happy Jewish Festival, Feast of Lots, Celebrates Deliverance From Haman

By DR. HOWARD V. HARPER

Sunday and Monday, the 14th and 15th of Adar, constitute the happy festival of Purim, in which Jews all over the world celebrate their nation's deliverance from a fiendish plot which, if it had worked, would have completely exterminated them.

In the days 600 years before the Christian Era, when nearly every Jew was in slavery in Persia, the Persian prime minister Haman was seized with uncontrollable rage against the Jews. The King had married the beautiful Jewish girl Esther, which offended Haman's strong feelings about segregation, especially when Esther's relatives at court failed to show him the proper deference.

With the sly cunning traditional to typical of prime ministers Haman cajoled the weak King into giving him permission to destroy all the Jews.

To find out which date would be best for his diabolical project, Haman cast lots, and the lot told him things would go especially well on the 14th of Adar. This is why the Festival is called Purim—"Purim" means "lots."

But neither Haman nor whatever pagan gods were controlling the lots were a match for Esther and her clever cousin Mordecai.

Under Mordecai's guidance Queen Esther cleverly got the ear of the King and persuaded him to rescind the permission he had given Haman and to grant the slaves the right to defend themselves. The end result was that Haman and his sons swung from the gallows that had been prepared for the Jews.

Scholars nowadays are quite doubtful about the accuracy of the account in the book of Esther. Many of the details seem impossible to reconcile with known historical facts. But in the larger sense the story of Purim has been Israel's long and stormy history, and today's festival is in reality a rejoicing over the many occasions when the Jews have outlasted the Hamans and the Hitlers who set out to destroy them.

LEAP YEAR PRIVILEGE

Wednesday, February 29, will be an extra day in the calendar, as it only occurs every four years. Perhaps the best known custom connected with Leap Year is the old tradition that on this extra day every four years the ladies may propose to the men. Actually, Leap Year is necessary because the earth's orbit around the sun takes a little more than 365 days. Each year the calendar is set back about six hours, plus hours, and the extra day every four years makes the correction and keeps the calendar from slipping into eventual disagreement with the seasons.

Nobody seems to know why Leap Year privilege was limited to the ladies. [illegible] which put [illegible] Leap Year proposals [illegible] Scotland [illegible] happened on February 29.

Women's special privilege of doing the proposing this year is traced to an old story about St. Patrick and St. Bridget. This was, of course, in the days long before celibacy was mandatory for either priests or nuns, and Bridget, who was in charge of a group of nuns came to Patrick in tears, saying there was much unrest and anxiety among her women because of the unfair custom that prohibited women from taking the initative in matrimony.

The great man, sternly celibate himself, was sympathetic. He offered to grant the ladies the right to do their own proposing one full year out of every seven. Bridget, evidently a good bargainer, talked him into giving them one year out of every four—and the longest one at that. Then, because the agreement was immediately in effect, Bridget proposed to Patrick. He begged off, on the ground that he had taken a vow of celibacy, but his natural gallantry made him soften his refusal a bit by giving Bridget a kiss and a silk gown.

• • •

Anyone who doubts this story is referred to the fact that up to the last century or so it was an unwritten law in the British Isles that any man who declined a leap year proposal had to pay a forfeiture of a silk dress to the lady he turned down.

• • •

In Scotland, it was required that a woman who had it in mind to take advantage of the Leap Year privilege must let her intentions be known by wearing a scarlet flannel petticoat, the edge of which must be clearly visible. Obviously a man-made rule.

(Copyright, 1956)

Case Records of a Psychologist:

Dr. Crane Says Widower Is Often Better Marriage Risk Than Bachelor

Freda wonders if she should marry a widower or a bachelor. As a rule, we psychologists vote for the widower, other things being equal, for widowers have already been housebroken by their former wives. Thus, they are more considerate and understanding. And often more ardent, too. Use the tests below to pick wisely when you marry.

By DR. GEORGE W. CRANE

Case Q'84. Freda M., aged 28, has been going with a bachelor, aged 4[illegible].

"Dr. Crane you have often said that bachelors are very skittish about marriage," she began.

• • •

"And it is quite true, at least to quote from my case. Arnold is a wonderful man, and very considerate, but he shies away from any suggestion of a wedding.

"I really think he loves me more than anybody else. But we have been dating steadily for two years and still nothing has happened.

"Dr. Crane, a widower aged [illegible] is now asking me for dates, too. What should I do?

PICK WIDOWERS

As a general rule, we psychologists find that widowers make better



[illegible] than old bachelors [illegible]

[illegible] these widowers [illegible] more understanding and usually more considerate of a wife.

The old bachelor has thought almost solely of his own selfish enjoyments, so he will often ignore the girl's feelings and hurt her pride on many occasions, even without intending to do so.

For when a bachelor acts naturally, he is more likely to be selfish.

The established habit of living together harmoniously in marriage requires years of conscientious practice. Selfish personal wishes must be compromised in favor of dual delights.

• • •

Maturity is largely a result of such clashes of individual selfish habits over long years that finally lead to the broader social outlook of the happily married folks.

WIDOWERS ARE LOVERS

A second reason in favor of widowers is their greater art as lovers. This again is based in part on longer experience and thus upon greater understanding of a woman's interests.

But another factor often enters into the picture, for a man who has been able to live without a wife until the middle 30's or early 40's, may be weaker in sexual ardor.

This is the type of male who is fond of fishing and hunting or bowling and other masculine recreations. He enjoys them more than he does feminine kisses, because he may be reduced in sexual appetite.

You can often apply this yardstick, even to the middle aged married man, for when he spends an excessive amount of time away from home it may indicate a waning sexual ardor.

Many very fine men thus are attending committee meetings or Boy Scout affairs or officiating at male clubs and bowling teams, when their more ardent brothers are at home cuddling their wives.

TEST OF ADULTHOOD

A virile male who has selected an attractive wife, will prefer her company thereafter to that of his own sex.

When men pal around too much with other man in clubs and lodges and fishing or hunting parties, it means they are still emotionally retarded.

They are likely to be fixated back at the "gang" age of 10 to 12 years when little boys have no use for girls and think the sun rises and sets on the male sex alone.

This is a juvenile and immature stage of emotional development, although it may be advantageous to society in some ways.

• • •

"For instance many men constructively channel their latent homosexual inclinations into boys' work and similar useful functions, whereas others cuddle their stein of beer every night at a tavern."

But the true adult male prefers to cuddle his wife. Girls, use the "Tests for Sweethearts," enclosing a stamped return envelope, plus 20 cents.

They will help weed out the adult males from the overgrown boys who have remained fixated at the 10-year emotional level.

Always write to Dr. George W. Crane in care of The Pontiac Press, Pontiac, Michigan, enclosing a long stamped self-addressed envelope and 20c in coin for typing and printing costs when you send for the psychology charts on [illegible] price.

(Copyright 1956)

Voice of the People

Most County Ice Is Safe, Walled Lake Reader Says

Letters will be condensed when necessary because of lack of space. Full name, address and telephone number of the writer must accompany letters but these will not be published if the writer so requests unless the letter is critical in its nature.

I question the article "Many Lakes Now Unsafe" in the February 16 issue of the Press. The word "many" as I would use it would mean that about half of Oakland county's 400 lakes have only one inch of ice on them as stated in that article.

The only place one may find one inch of ice or none at all would be at the inlets or outlets to lakes where there is running water, rivers, creeks, etc. I checked the ice and took an accurate measurement of the ice and found it to be exactly 18 inches thick Saturday, Feb. 18.

Another thing to remember is that we had all good solid ice this year, not snow ice like we usually have. I have hauled five tons of ice on a truck weighing three tons on eight inches of ice, so I don't think it is right to start trying to scare people away from the lakes yet. There should be at least two weeks of good safe ice for anyone to participate in our many ice sports before the warning.

Having spent 20 odd years on and around Oakland county lakes, I think the aritcle already printed last week should have warned of rivers, creeks, inlets, outlets and any place there may be running water, but I'm sure that when there is 18 inches of ice and cars are driving all over the lakes yet that the warning was about three weeks ahead of the season.

W. C. Mason

776 W. Maple
Walled Lake

Says Shoppers Should Use Only Private Lots

The parking lot magnates have issued a hand bill saying that the merchants ought to pay your parking through a stamped ticket. Sure, on the parking lots of the private magnates. Greed can become a pretty ugly thing but usually it's better concealed.

Shopper

Science Finds the Answer for 'Expert' Drunk Drivers

LOUISVILLE, Ky. (AP)—It makes for little more genuine news than a dog bite, but just for the record: Tipsy driving can be a dangerous occupation.

Science has the word of some "experts" who can speak without fear of prosecution.

Guys like Irwin L. Cohen, a medical student at the University of Louisville, who says of his experience:

• • •

"I had confidence but I couldn't perform. The wheels began to spin. Then I had a feeling of utter abandon. Someone was standing near the car. 'What the heck is he doing in my way?' I asked myself. I didn't care if I struck him."

Cohen was one of 16 persons used in a laboratory look at results obtained from the potent mixture of alcohol and gasoline.

BONA FIDE DRUNKS

Safe from the hazards of city streets and open roads, the subjects were transformed into bona fide drunk drivers in what was called "the first major and professional effort in the United States to get some documentary expression of what a given blood-alcohol concentration will do to a person's driving."

• • •

Each participant was fed varying doses of 100-proof bourbon and placed behind the wheel of a dual-control car to try his tipsy hand at different maneuvers. A sober driver was at the other wheel.

The Northwestern University Traffic Institute and the Southern Police Institute cooperated in the experiment, along with safety groups.

Drivers were scored on a multitude of points, both in the way they drove and in front of machines that tested their concentration.

When it was over, general comment proved the known facts.

Norvin Vonderhite said: "My natural habits of driving were replaced by taking too many chances. I wasn't thinking enough of what to do next."

John R. Jones: "I felt a little slower and made a few more mistakes."

• • •

There were exceptions, however.

Like Air Force Maj. Donald Burch, who said the whisky "relaxed me, whereas in other people it would have been very detrimental."

Just to be safe, however, Burch and all the others were taken home in police cruisers.

THOUGHTS FOR TODAY

And Jesus answered and said unto them, Take heed that no man deceive you.—Matthew 24:4.

• • •

Hateful to me as are the gates of hell,
Is he who, hiding one thing in his heart,
Utters another.—Homer

Portraits

By JAMES J. METCALFE

I love you, darling, for the faith . . . That you reposed in me . . . And for the promise that you made . . . To love me constantly . . . And I could always hold you to . . . That promise you declared . . . To be my own forever, dear . . . No matter how we fared . . . But if your mind has changed since then . . . I surely will agree . . . To let you break your promise, dear . . . And disappear from me . . . Because I think the world of you . . . And want you for my own . . . And I could have no happiness . . . If I were all alone . . . So if you do not care for me . . . Then let this be the day . . . When I forgot I knew you and . . . I slowly drew away.

(Copyright 1956)



Dr. Brady's Mailbag:

Putting Sugar in Coffee Fails to Affect Its Caffeine Content, Claims Columnist

By WILLIAM BRADY, M.D.

I should like to know whether drinking tea or coffee without sugar has any advantage over drinking these beverages with sugar added. I prefer them without sugar, but mother thinks sugar lessens the caffeine effect.

Hope at the University I take tea and coffee the way I like it. I am 21 and have some knowledge of chemistry, but I still have great respect for my parents, even though I'm a big girl now. (H. M.)

Answer — The caffeine effect is the same, with or without sugar. Students and professional people consume far too much sugar for the food of health, vite and longevity. Milk or cream in tea or coffee is likewise a matter of personal preference and does not alter the effect of the caffeine.

I am 52, cigarette smoker, no alcohol, winter cough October to April, small ulcers in corners of mouth. (C. J.)

Answer—It will do no harm to supplement your diet with a 5 mg. riboflavin tablet twice a day for seven weeks, and or increase your consumption of milk.

Our four children miss so much school because of the usual winter colds. I would like very much to learn. (Mrs. B. F.)

Answer — Send 35c and stamped self addressed envelope for booklet Call it C R I. Generally parents and teachers are unteachable, but your use of the term implies that perhaps you are beginning to suspect that most of the everyday ills which keep children out of school and grownups out of work are communicable. If so, study of the booklet may save your family a lot of needless suffering and doctor bills.

Son, 11, had what doctor called fungus wart on sole of foot. It bothered him a lot. Doctor wanted to operate. I remembered an item in your column about castor oil. Applied castor oil every night for about three weeks. It came off cleanly and the skin is now smooth. (Mrs. R. J.)

Answer — Every little while someone reports that daily touching with caster oil painlessly removes warts. That's all I know about it, except that it can do no harm to try it.

Perfect health until now, at 58. I have creaking, painful joints and a horror of arthritis, rheumatiz or whatever it may be . . . (Mrs. J. S. K.)

Answer—Drink not less than three pints of milk, or the equivalent in such milk products as skim milk, separator milk, buttermilk, cheese, and take a tablespoon of cod liver oil every day.

Send your questions pertaining to personal health and hygiene, but no disease diagnosis or treatment, will be answered by Dr. William Brady if a stamped self-addressed envelope is sent to the Pontiac Press, Pontiac, Michigan.

(Copyright 1956)

Unarmed Man Nabs Moose

Alaska Trapper Chains Formidable 900 Pound Animal to Tree

ANCHORAGE, Alaska (AP)—Nine-hundred pounds of angry moose is a formidable thing. Meeting one and chaining it to a tree single-handed is another.

* * *

Hugh Scott did it.

The veteran Anchor Point trapper was headed north with his dog team atop the Anchor River ice, 100 miles southwest of here on the Kenai Peninsula, when the 2-year-old moose snorted into view.

Evidently riled by the hard crusted snow painfully cutting its legs, the moose charged the dog team, which fought back viciously. Scott, unarmed, beat at the animal with a chain. The moosert retreated, charged again to be met by the slashing teeth of the huskies and Scott's flailing chain.

* * *

One dog went down after being kicked sharply in the head. Another hoof slashed a second dog across the face. Scott, desperate, made a noose of the chain and threw it over the bull's head. Cinching it tight, he then pulled the grunting animal to a tree and securely tied it.

* * *

He staked his injured but hostile dogs at a distance, then tried to untie the moose. Mr. Moose, his legs flailing wildly and his head butting, kept Scott at a distance so the baffled trapper walked to Anchor Point for help.

* * *

Four men came back with him and helped unchain the animal. Freed, it still wanted a fight and charged the men. Beaten back with the chain, it finally retreated into the woods.

* * *

The malemutes are recovering. And Scott has taken a vow.

Never to go out on his trapline again without a rifle.

"You know, that moose could have been big," he said.

British Charity Group Rejects Burgess' Gift

LONDON (AP)—The Royal National Lifeboat Institute today turned down a gift of 100 pounds ($280) from Guy Burgess, renegade British diplomat who went to the Soviet Union.

The money was payment for an article he wrote for the Sunday Express. Burgess directed that the sum be offered to the Lifeboat Institute, saying it was one of his favorite English charities.

Earl Hower, deputy chairman of the institute, said the organization was always short of cash but "in these circumstances . . . the institute feels compelled to decline."

Walt Disney's True Life Adventures

NATURE, MOTHER OF INVENTION...

...ORIGINATED THE ARCHITECTURAL PRINCIPLE OF BUTTRESSING TALL STRUCTURES.



CERTAIN TALL, SHALLOW-ROOTED TREES SUCH AS THE MORA OF SOUTH AMERICA AND THE AFRICAN SILK-COTTON TREE ARE SUPPLIED WITH FLARING ROOTS THAT SUPPORT THE TRUNK.

2-25

2nd Lawyer to Face Case Fund Probers

WASHINGTON (AP)—Sen. George (D-Ga) said today he has subpoenaed another Nebraska lawyer and a batch of documents in the Senate investigation of a $2,500 campaign fund offer which Sen. Case (R-SD) has rejected.

* * *

Committee sources named the man as Paul Gerdes, who is associated with John M. Neff in law practice in Lexington, Neb. Neff is the attorney-lobbyist who tried to contribute 25 $100 bills to Case's election campaign fund during debate on the natural gas bill.

* * *

George gave no details either on the documents or on the type of information sought from Gerdes.

* * *

George said both Neff and Gerdes will be questioned at a resumption of public hearings Tuesday before a special four man committee the Senate created with George as chairman to investigate whether the offer was intended to influence Case's vote on the gas bill.

Farmers Swap Blood for 100-Pounds of Feed

NOWATA, Okla. (AP) — Farmers will have a chance here next Wednesday to exchange their blood for feed.

Charles A. Whitford, chairman of the Nowata General Hospital board, said each donor at the visiting bloodmobile will receive a 100-pound sack of feed.

Report Syria Receiving Arms From Commies

WASHINGTON (AP)—Another Arab state is reported to be receiving Communist arms.

Secretary of State Dulles told the Senate Foreign Relations Committee he understands that a "relatively small shipment of arms is going to Syria from the Soviet bloc."

* * *

Egypt is receiving arms from Czechoslovakia under a Soviet-sponsored deal in which the Reds barter weapons estimated to be worth 80 million dollars for Egyptian cotton.

"Reliable INSURANCE Protection"

Wm. W. Donaldson Agency INC.

Phone FE 4-4565
147 W. Lawrence St.

We Went Directly To The City AUTHORITIES To Find Out!



You can call them, too, to satisfy yourself of the facts, just as we did.

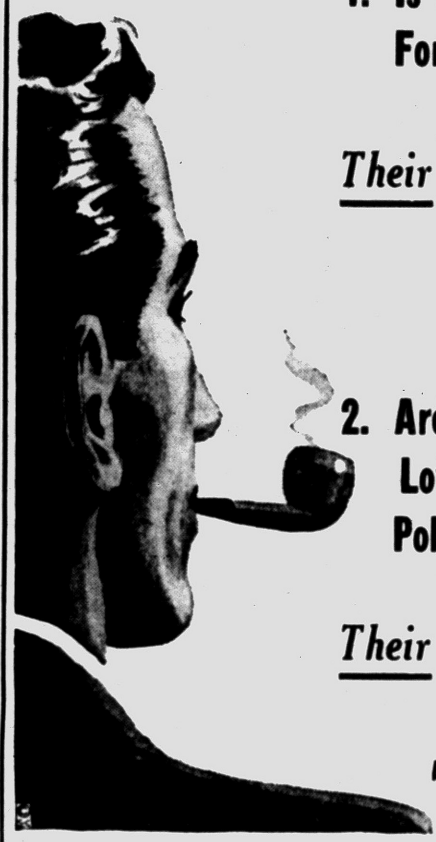

1. Is There to Be a Tax Increase For Parking or Any Other Reason?

Their Answer --- NO

2. Are the Present Municipally Owned Parking Lots Paying Their Own Way in Lighting, Policing, Maintenance?

Their Answer --- YES

AND SHOWING A SURPLUS FOR FUTURE OPERATION!

3. Is There Any Plan to Increase the Present 5c an Hour Parking Meter Fee?

Their Answer --- NO

THERE IS NO NEED TO INCREASE THIS FEE

TO PROVIDE 4 MORE

Municipally-Owned, Short-Term, Centrally Located Parking Lots;

TO PROVIDE 624 MORE

Municipally Owned, Short-Term, Parking Spaces close to downtown offices, doctors, lawyers, stores, theaters, bowling alleys, beauty shops, churches, clubs and banks.

Vote X FOR

THE ISSUANCE of SAID BONDS

This is the way the parking bond issue will appear on your ballot March 5th. Voting FOR the issue grants authority to the City Officials to proceed with establishing four more Municipally Owned, Short-Term Parking Lots.

The Committee for 5c Parking

SPECIAL 4 DAYS ONLY!

Muntz TV LOWEST PRICE EVER!



See the Complete Line of 1956 Muntz TV's at Our Factory Showroom



Diagonal Measurement

1956 MODELS

America's Largest Selling Nationally Advertised TV

$89.95 CASH or TERMS

Delivery Installation $10

FOR Muntz TV FACTORY AUTHORIZED SERVICE CALL FE 5-9457

Call TODAY For a FREE Home DEMONSTRATION FE 5-9457

Our Factory Showroom in the Pontiac Area: 1116 W. HURON FREE PARKING PLENTY OF

OPEN DAILY AND SUNDAY 'TIL 10 P. M.

In the Huron Bowl Bldg. — 2½ Blocks West of Telegraph

ASHE & KOLHOFF, Inc.

Junior High Vocal Students Will Present Festival



Besides the actual practice required for a public performance, music must be sorted and ready for those practice sessions. Shown arranging music to be featured in the all-city vocal festival being presented by Pontiac junior high school students are (left to right) Tom Schrodi of North Sanford street, Judy Haroutunian of South Paddock street, Judy Noren of East Pike street and Harold Andrews of Willard street. They are all pupils at Eastern Junior High School. The program is Tuesday at 8 p. m. in the boys' gymnasium of Pontiac High School.



Eighth grade students in the vocal music classes of Madison Junior High School will participate in the Citywide Junior High School Vocal Music Festival Tuesday at 8 p.m. in Pontiac High School. Shown (left to right) are Bill Mihalek of Vinewood avenue, Kathleen Weitz of Melrose avenue at the piano, Cynthia Sach of East Beverly avenue and John Friedly of East Beverly avenue.



Washington Junior High School students practicing for the vocal festival (left to right) are Ned MacDonald of Oriole road, Rhenna Berry of Norton avenue, Ben Courtney of Drayer avenue and Wendy Maneck of Middlebelt road. This is the first all-city junior high festival held in Pontiac. The Tuesday program begins at 8 p.m. in Pontiac High School.



Pontiac Press Photos

This trio of young men is practicing for the Citywide Junior High School Vocal Music Festival being presented Tuesday evening at Pontiac High School. Pictured (left to right) are Roland Bateman of North Cass avenue, Mike Iverson of Parkdale avenue and Kenneth Webb of Pontiac road, all ninth grade students at Lincoln Junior High School. The program starts at 8 o'clock.

Hubby Says Just What He Thinks

If He Doesn't Like Something, He Will Speak Right Out

By EMILY POST

The following letter is from a wife who tells me: "My husband is a firm believer in telling the truth at all times even when the truth means hurting someone's feelings. When someone asks him if he likes something, he tells them exactly what he thinks, whether it is complimentary of not.

"I on the other hand, always say something is nice whether I think so or not. We have had many an argument over this and when someone asks his opinion about something I hold my breath in fear of what he is going to say.

"Doesn't courtesy exact that we say something nice even if we don't think so, rather than offend someone?"

Answer: You certainly avoid saying something that is disagreeable when you possibly can, but you don't tell lies in order to be polite. In other words, you evade the truth by finding something pleasant and true to say about whatever it is.

"Dear Mrs. Post: I received an invitation to a cocktail party written on a fold-over card. Embossed in the upper left-hand corner is a small cocktail shaker and glass.

"The invitation reads: 'Cocktails at the Hemingways' and the date and time written underneath this and the address in the lower left-hand corner. Will you please give me your opinion of such an invitation?"

Answer: For such an informal type of party this invitation is very suitable.

"Dear Mrs. Post: I would very much like to know if it is permissible for a bride to wear rhinestone earrings with her wedding dress? I do not think they are suitable but my daughter thinks they are perfectly all right and wants to wear them. Are they proper or not?"

Answer: If they are becoming to her, she may certainly wear them.

Dancers Attend 'Dogpatch Drag'

Do-C-Do Square Dance Clu members danced in costume at th "Dogpatch Drag" held Thursda evening at Webster School. Sara Joan acted as master of ceremonies for the affair.

* * *

Guests present included Mr. and Mrs. Ralph Sherrod and Mr. and Mrs. Robert Wright. Mr. and Mrs. Orville Wright were welcomed as new members.

* * *

Arranging the novel decoration for the party were Mr. and Mrs. Rex Lawrence, while Mr. and Mrs. John Kline planned the refreshments. Calling the lively qhadrille were Mr. Joan, Rex Lawrence, Gordon McLeod and Dr. George Harkless.



Musical selections for the all-city vocal festival planned for Tuesday at 8 p.m. in Pontiac High School are being checked by (left to right) directors William Coffing and Joan McFarlane of Madison Junior High School, and Faith Cook and Joanne Hansen of Washington Junior High School. Five junior high schools will participate in the program.

Five Schools Represented

Citywide Event Scheduled Tuesday

Eleven hundred junior high school students will take part in the first Citywide Junior High School Vocal Music Festival scheduled for Tuesday. The program at Pontiac High School will begin at 8 p.m.

The students will represent Eastern, Jefferson, Lincoln, Madison and Washington Junior High Schools.

The purpose of the concert is to give the junior high school students the privilege and thrill of participating in a large school group. In addition, it provides the opportunity of seeing and hearing other students their age perform.

The massed chorus of over 1,000 students will be composed mainly of 8A students from each junior high; however, students taking ninth grade elective music also have a chance to participate in this program.

* * *

Eastern Junior High School directors are Henry Elling, Margaret Snyder and Mrs. Florine Tompkins. Representing Jefferson is Mrs. Eleanore Pyles.

Evelyn Lange, L. Robert Slusser and Jerry Smith are the directors from Lincoln; William Coffing and Jean McFarlane, Madison, and Faith Cook and Jeanne Hansen, Washington Junior High School.

PROGRAM LISTED

The massed chorus numbers and directors are: "Ezekiel Saw the Wheel," with George Putnam directing and Mrs. Tompkins as accompanist; "Fairest Lord Jesus," with Mrs. Pyles directing and Miss Hansen, accompanist; "Buffalo Gals" and "Goodbye, My Lover, Goodbye," with Mr. Slusser directing and Mr. Smith, accompanist. "Down in the Valley," and "Blue Tail Fly," with Mr. Elling directing and Miss Lange, accompanist. "Hea's 'Castle," "God of Our Fathers" and a trumpet trio featuring Jerry Cunningham, Gary Miller and Janice Pletsch, with Mr. Coffing directing and Miss McFarlane as accompanist.

Also featured in the festival of song will be a select vocal group from each school.

The audience and chorus will sing "I've Been Working on the Railroad," "Swing Low, Sweet Chariot" (solo part by Jefferson Junior High School girls) and "I Had a Dream."

Mr. Slusser and Mr. Elling, music directors from Lincoln and Eastern Junior High Schools, respectively, will be at the organ throughout the evening.

Personal News of Interest

Mr. and Mrs. Lloyd Knoll and Laurine Mertens of Chicago are visiting at the home of Dr. and Mrs. Daniel J. Hackett of Owego drive. Both Miss Mertens and Mrs. Knoll are sisters of Mrs. Hackett and are here to celebrate the 90th birthday of their father, Henry A. Mertens who makes his home with the Hacketts.

* * *

Another family gathering in observance of a birthday is being held in Birmingham where Fred S. Fowler of Henrietta street is celebrating his 91st birthday.

* * *

Jean Hilton, daughter of Mrs. Lillian Hilton of Seminole avenue, is one of the three Kalamazoo College students serving on the planning committee for the second annual Michigan Baptist Student Movement Convocation being held on the Kalamazoo College campus today.

* * *

Mr. and Mrs. Joseph Swengros left today to make their home in Newport, R. I. where he is stationed with the U. S. Navy. Mrs. Swengros has been making her home with her parents, Mr. and Mrs. Clarence Smith of Windcroft drive while her husband completed his training at Great Lakes Naval Station.

* * *

Mrs. L. C. Kramp of Auburn road entertained several friends at her home today for luncheon and bridge. Her guests were Mrs. Robert Tarr, Mrs. Harry Richards, Mrs. Beryl Roush, Mrs. Ernest Wilcox, Mrs. Lee Kremer, Mrs. Jack Rammes, Mrs. T. R. Price and Mrs. Grant Graham.

* * *

Mr. and Mrs. Desmond Jones of Crescent Lake announce the birth of a daughter, Kristin Patricia, Feb. 23 at St. Joseph Mercy Hospital. Paternal grandparents are Mr. and Mrs. William T. Jones of Dell Rose road. Maternal grandparents are Mr. and Mrs. C. M. Gordon of Kalamazoo.

Let Boy Show His Interest First

By ELIZABETH WOODWARD

Though it's Leap Year and girls are supposed to be permitted to step right up and take the bull by the horns, it seems a bit eighth grade to me.

Girls, even in this very odd year, can't go asking boys for dates. They have to wait until invited. Girls really prefer to be the object of the chase.

Yet, they will go right on declaring their intentions about boys without benefit of any encouragement from them. They stick their necks so far out. Small wonder they get cricks and bruises.

The subtle maneuver, in my opinion, is to hold everything until the boy makes appropriate sentimental signs. Then she, in all maiden modesty, can respond enthusiastically. That, as I see it, is putting the horse and the cart in the proper relation.

But not this girl. She has other ideas. She writes:

"Dear Miss Woodward: I'm 14 and I like two boys who are very nice. I'll make up my mind very shortly which one I will like better. The problem is then how to get him.

"I went with one of them for two months, then broke up with him. The other I've known for a couple of years, but we're only good friends. How can I get one of them?"

Answer: See what I mean? She's going to make up her mind which boy she wants, then go out with a lasso and rope him in.

But it would be simpler not to make any choice, to be friendly and agreeable to both of them—and to all the other boys around. It's safer to hold the affections steady until he's personality and pep have made a special appeal to one of the boys and he starts gravitating in the right direction.

An unrequited love is a much-suffering thing. A girl who pins her hopes on a boy who doesn't respond to her languishes alone. That's more painful than not loving at all.

When the news gets around that she likes him, he sometimes sees her in a different light and winds up liking her in return. It does happen. Yet it might not—as in this girl's case:

"Dear Miss Woodward: I'm in love with a boy who is five years older than I am. Sometimes he acts as though he likes me, and other times he gives me the cold shoulder.

"He doesn't know that I love him. Should I tell him I do, or wait to be more sure and let time tell?"

Answer: In your eagerness for his attention, you interpret some of his actions as liking you. Perhaps he wouldn't change a speck if he knew how you felt about him.

Declaring your love would be risky, in my opinion. You'd have stuck your neck out with no assurance for its safety. He might pat you gently on the head—and wouldn't that burn you up! I'd say wait and see what happens.

(Copyright 1956)



MARJORIE LOUISE HALLETT

Mr. and Mrs. Merle Parent of Baldwin avenue announce the engagement of their daughter, Marjorie Hallett, to William Ronald Keller. A student at General Motors Institute, William is the son of Mr. and Mrs. William J. Keller of Waterford. An October wedding is planned.

Hard-of-Hearing Aid Explained to Newcomers

Mrs. Erwin Gottschalk spoke to members of the Newcomers Club when the group met Wednesday evening at the home of Mrs. Sam Miller on Cherokee road. Assisting the hostess were Mrs. John Lord and Mrs. James Davis.

* * *

The speaker told of the work being done with hard-of-hearing children and of the projects being conducted in the schools to help them.

* * *

Mrs. Michal Presby, Mrs. Josh Madden and Mrs. William Motzny were welcomed as new members of the group. Guests present at the meeting were Mrs. Robert Elert, Mrs. Larry Runnels and Mrs. Harry Meharg.

Missionary Society Gathers at Church

The Missionary Society of First Baptist Church met Thursday at the church.

Hymn singing was led by Kyle Wilson. Mrs. Wadena Langdon of the Donelson Baptist Church sang a selection accompanied by Mrs. Donald Merris.

Mrs. Ethel Kennedy and Mrs. Frank Kitely conducted missionary prayers. Louise Lynix, director of an orphanage in the Philippines, reported on her work there. The closing prayer was given by Mrs. Ariel Davis.

Naomi Group Holds Meeting at Church

Mrs. Harry Kunse was hostess to the Naomi Group of First Christian Church for the recent meeting held at the church.

Mrs. William Elam led the program on "Challenge of Change," and devotions were given by Mrs. Arthur O. Smith on "The Old Order Changeth."

Auto Bags Easy on Muscles

Though most European terminals have enough baggage porters for a normal flow of traffic, you might find yourself carrying all — at least, part — of your baggage during July and August, heaviest tourist months on the Continent. Lugging suitcases can work havoc on your muscles, not to mention your temper.

* * *

Why not substitute one of the tartan-plaid auto bags, originally designed for men's suits, for one of your regular suitcases?

Like many another masculine fashion, the inexpensive, sturdy but lightweight bag has been taken over by the ladies, who find them extremely satisfactory for packing suits, dresses, blouses and even shoes.

And if you're traveling by steamship, likely you'll go both ways on the same line. Pack one bag with clothes you'll wear on board ship and have the steamship line store it for the summer.

* * *

Your bag will be as safe and some lines charge only a nominal fee and will deliver it to your stateroom when you set sail for home. Besides, it'll be wonderful to have something "new" to wear on your westbound trip.

Brownie Scouts, Girl Scouts Presented Flags

Seventy Brownie Scouts and Girl Scouts attended the presentation of Flags ceremony held by the Cook-Nelson Auxiliary of the American Legion Wednesday evening. Mrs. William E. Paetow, Americanism chairman, made the presentations to three Brownie Troops and one Girl Scout Troop.

Among the troops receiving Flags were Oakland Park Methodist Church Brownie Troop 63; Brownie Troop 8, Malkim District; Brownie Troop 155, Emerson School and Girl Scout Troop 8, Malkim School district.

Mrs. Lloyd Porter, acting district chairman of the Pontiac area, had charge of the program presented by the different troops. Mrs. Paetow gave a brief talk on the Flag of America and Mrs. William Thomas, president of Cook-Nelson American Legion, gave the welcoming address.

New York Chat

Lilly Dache will make a tour of the country next Spring as a lady authoress, guesting at Book and Author luncheons in connection with her forthcoming "Glamour Book."

Gloves Offered for Your Work

Gloves are individual. If he does a lot of driving he will appreciate those with perforated, ridged palms.

* * *

There are also capeskin gloves for golf, and models in the sturdy, textured leathers for sailors, fishermen, dog-walkers and hedge-clippers.

* * *

On the other hand, almost any man has a longing, be it expressed or inhibited, for a pair of luxurious dress gloves in gray velvety suede leather.

Series Begins With Meeting of Golden Age

The first of the Lenten book review series and the meeting of YWCA's Golden Age Group were combined at the YW recently.

* * *

Speaker for the Lenten program was Mrs. John Thors Jr., and Mrs. R. A. Armstrong entertained the Golden Age Group with slides taken at Banff and Lake Louise.

The February birthdays of Mrs. Josephine King and Mrs. Arristine Porritt were celebrated.

On the social committee were Mrs. Harry Baker, Mrs. George Crane, Mrs. Marcus Scott, Mrs. Harold Howlett, Mrs. E. R. Pettingill and Mrs. H. B. Euler.

The meditation was given by Mrs. John Doig.

Luncheon Held by Moms Unit

Mrs. Edgar Thomas of Center street entertained members of the Moms of America Unit 2 on Tuesday for luncheon and an afternoon of games.

Special recognition was given Mrs. Lester Pitts who celebrated her birthday on this date. A large birthday cake centered the luncheon table and a gift was presented the honoree by members of the group.

Mrs. Worth Eastman will entertain the organization at her home on Pine Grove avenue for the March 6 meeting.

Leaders Selected by St. Joseph Unit

Officers were elected at the recent meeting of St. Joseph Unit of St. Benedict Church held at Rotunda Inn.

Mrs. Anthony Matyniak will serve as president assisted by Mrs. Clinton Richards, vice president; Mrs. John Schmidt, secretary, and Mrs. Catherine Allen, treasurer.

Plans were discussed for a spaghetti dinner to be held at St. Benedict Hall on March 14 from 5 to 8 p.m.

Meeting Scheduled by VFW Auxiliary

Mrs. Loren Beach, president of the VFW 1008 Auxiliary, has announced a social meeting Monday at 8 p.m. in the American Legion Home on Auburn avenue.

The program will feature the showing of slides of the National VFW Home at Eaton Rapids. Mrs. Allan Hersee is chairman of the affair, which is open to the public.

Church Club Meets

Mr. and Mrs. Eugene Carey of West Iroquois road were hosts to the Fireside Forum of First Congregational Church Thursday for a cooperative dinner. Following a short business meeting, movies were shown of an ocean liner cruise.

american designer pattern



Graceful Dress Designed to Flatter the Taller Girl

Tall girls are the envy of all their shorter sisters, for they have the carriage and height to make the most of today's fashions.

* * *

Today's fashions, however, are not always cut long enough in the waist and length for comfort, and this is where Peg Newton enters the scene.

A unique designer with a great sense of taste and proportion, she has dedicated herself to girls who are over 5 foot 7, delivering clothes that fit and also minimize height.

This model with its fitted bodice has a full flared skirt cut in three tiers with button tabs in the center front. This detail, repeated on the short sleeves and high neckline, is easy to do since the custom-cut pattern is so accurately perforated you can't possibly go wrong.

* * *

Make it in linen, shantung, novelty cotton, chambray, gabardine, serge or sheer wool.

This pattern is cut to designer measurements, not standard pattern measurements.

Bust	Waist	Hips (Inches)	Sizes	Length From Nape of Neck to Waist
34	24	35	10	17¼
35	25	36	12	17½
36½	26½	37½	14	17¾
38	28	39	16	18
40	30	41	18	18¼

Size 12 requires 4⅝ yards of 36-inch material for dress with short sleeves and five-eighths of a yard of 36-inch material for contrasting fabric.

To order Pattern 1250, state size; send $1; address Spadea Fashions, Inc., P. O. Box 535, G. P. O., Dept. P-6, New York 1, N. Y. Add 25 cents for air-mail handling.

New 144-page pattern booklet XII—50 cents. Add 4 cents if paid by check.

(Look for a famous American Designer Pattern next week by Ceil Chapman.)

(Copyright, 1956)

Rose M. Kienle to Become Bride

Mr. and Mrs. Herman J. Kienle of Birmingham announce the engagement of their daughter, Rose Marie, to James T. Longe. Mr. Longe is the son of Mrs. Loretta C. Clemens of Bloomfield Hills and the late Thomas J. Longe.

The couple will exchange vows on May 26 in Holy Name Church, Birmingham.

Zonta Prepares for Style Show on March 21st

A style show to be held March 21 at Elks Temple is the new project of the Zonta Club of Pontiac.

* * *

Chairman of the show, "Breath of Spring," to be presented by Alvin's, is Mrs. Everett Reese.

She will be assisted by Mrs. Lloyd Burnes, Mrs. L. Harvey Lodge, Mrs. M. A. Calbi, Mrs. Thomas Horwitz, Mrs. Dorothy Brooks, Mrs. L. Raymond Sampson, Mrs. George Richmond and Mrs. Judy Reynolds.

New members attending the Thursday meeting of the club held at Hotel Waldron were Phyllis Pope and Mary Kelly.

Bethune PTA Watches Movie

A film on problem children was shown members of Bethune PTA Thursday evening by Allan Copley.

Mr. Copley, a visiting teacher with the Pontiac school system, also spoke on how services of parents, teachers and schools can help the parents to better understand and assist their children. The program was followed by a discussion period.

The meeting also featured the observance of Brotherhood Week in the school. "Why Brotherhood Week?" was the topic chosen by Helen Wanzo, and third grade students explained the meaning of Brotherhood Week.

Children participating were Etta Jean Milton, Carolyne Peeples, Estella Negrete, Jessie Jackson, Gary Banks and Pierrie Fortia.

Mrs. Robert Burns presented a piano selection for the group.

Refreshments were served by Mrs. Lonnie Walkin and Mrs. Cornelius Peoples.



You'll spend many serene moments embroidering this lovely needle-painting of the Madonna. It is worked in the easy-to-do cross-stitch and rich blending colors.

Pattern No. 2796 contains hot-iron transfer for design 10" x 12"; material requirements; stitch illustrations; color chart.

Send 25c in coins, your name, address and the pattern number to Anne Cabot, Pontiac Press, 372 W. Quincy St., Chicago 6, Ill.

Coming Events

Francis Willard Unit WCTU will meet Tuesday at 1:30 p.m. with Mrs. Alva Ashley, 63 Tregent St.

The Pontiac Republican Women's Club will meet Monday at 1:30 p.m. at the Adah Shelly Library.

Beware of Job That You Don't Like

By ANN HEYWOOD

If you are considering getting a part-time job, do please pay attention to whether you will really enjoy it or not, whether it really will interest you.

Even if you just need the money, and are working only for the paycheck, you'll make out much better in a job you like than in one you don't.

The reason is that there is very little profit in a job that bores you, because you spend more money on "consolation prizes."

One woman I know has a 9-to-1 job which is not a bit up her alley. By 1 o'clock she is frayed and exhausted and irritated, so she blows herself to a fancy lunch to cheer herself up, instead of having soup and a sandwich at home.

* * *

In other words, she blows a high percentage of her take-home pay on those lunches, which she would not find necessary if she had a job she liked.

MORE PROFIT

So figure out how much you are spending now for "consolation prizes," and see if you might not have more profit in a job that paid less but gave you enjoyment.

* * *

Second, and just as important, is the effect on your personality, disposition and looks.

When a woman combines housework with an outside job, she expends a lot of energy. If the job is a bore, she expends double the energy, and complains to boot.

That kind of tension and bitterness and unhappiness is bad for the disposition, and tends to make you snap at the children and the husband.

Also, it gives you a dull and tackluster look which detracts considerably from your appearance. On the other hand, a job which you love makes you doubly attractive.

So never underestimate the importance of liking your job, even if it is a part-time one which you've taken only for financial reasons.

If you like it, you'll bring home more money, you'll be more attractive, and you'll advance faster.

* * *

If you are interested in part-time jobs, send me a stamped self-addressed envelope in care of The Pontiac Press, and I will send you my pamphlet on "Part-Time Jobs."

(Copyright 1956)

Pick Suitable Hat

Teenage hats do not belong on the mature head. But neither do those so-called matron's hats. Pick a hat that's becoming to you, one that makes you look pretty at 50 or 60.



Rotunda Inn
SMORGASBORD BUFFET
SERVED EVERY DAY
MEMBER OF . . .
GOURMET'S GUEST CLUB
DUNCAN HINES SUPPER CLUB
DINERS CLUB
Rotunda Inn
On the north shore of Pine Lake
3135 PINE LAKE ROAD, PONTIAC, MICH.

MONDAY, FEB. 27th, 'TIL 9 P. M.



Tune In WPON Today at 6:45

SPECIAL FOR ONE DAY ONLY!

Lee Leon Day

OUR BETTY MacDONALD will present for your selection fifty new LEE LEON Paris and New York Straws and Patents in new season Silhouettes. All show hats sold on Monday. Colors available on order.

Live models from two to five; and seven to eight thirty. Punch and Swedish cakes are being served in our exclusive Millinery Salon. For office girls showing from noon to one o'clock.

Modeled by:

OPAL COINS — JOAN KILY
LINDA DRAPER — PAN KELCHNER
GRACE DODD — SANDRA MONROE
AUDREY DUROCHER — MARY POWERS
FREDA FICK — WILMA PFAHLERT
CLEMINTINE HALES — BETTY REID
DORIS HENDRIAN — WINIFRED SKIBOWSKY
CLEO HOOGERHYDE — MAUREEN VREELAND
EVELYN HUTCHINSON — MARY WYN GARDEN

Millinery Salon — Arthur's — Second Floor

48 N. SAGINAW ST.

Open Tonight 'Til 9
Sunday 2 to 5
NEW SPRING DRESSES

PARKING REAR of STORE — Alvin's — Huron at Telegraph

ORIGINAL— EXCLUSIVE
Artcarved Designed
CULTURED PEARL & DIAMOND RINGS with MATCHING EARRINGS



Artcarved, one of America's oldest and largest ringmakers has created these beautiful matching finger ring and earring sets. Sparkling diamonds enhance the natural beauty of cultured pearls. They are of the same high quality that goes into the making of famous *Artcarved* Diamond and Wedding Rings.

FAIRMONT SET
Highest grade cultured pearl set in 14K white gold, with 6 surrounding diamonds.
Finger Ring $110.00
Earrings, pr. $190.00



DEL REY SET
Two high grade cultured pearls set in duets with 4 surrounding diamonds.
Finger Ring . . . . . $ 85.00
Earrings, pr. $165.00

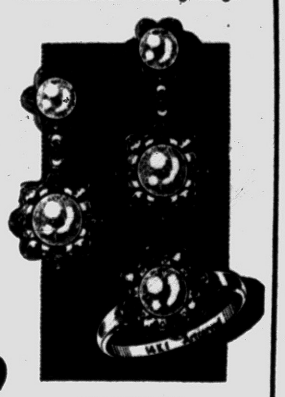

SAN CARLOS SET
Highest grade cultured pearls set in 14K white gold, surrounded with 4 quality diamonds.
Finger Ring $100.00
Drop Earrings, pr. . . . $200.00

*Trade mark reg. Prices incl. Fed. Tax. Rings and earrings enlarged to show detail

CONVENIENT TERMS, IF DESIRED

Connolly's JEWELERS
16 W. Huron St.

GO MODERN
GO ELGIN
TRADE-IN
SAVE 25%
On a Selected New Elgin
Gregory's Jewelry
Your Keego Harbor Jeweler
3087 Orchard Lake Rd.
Across from Keego Theater
FE 4-9838 Keego Harbor

TIME TO CLEAN
Your Rugs and Carpets



Only $4.95 for 9x12 Rug
Domestic Wool
Plus Small Additional Charge for Sizing
NEW WAY
RUG and CARPET CLEANERS
42 Wisner St. — FE 2-7132

Energy, Imagination Adds Glory to Everyday Life



CHRISTIAN TEMPLE
505 Auburn Ave.
Full Gospel — Nondenominational
9:45 A. M. Morning Worship
Chaplain Martin Speaking at All Services
9:45 A. M. to 12:15 — Children's Church and School
7:45 P. M. — Soul Stirring Service
See and Hear "Crusade for Christ" on Television
Every Saturday 9:30 A. M.—WXYZ-TV Channel 7

Pleasant Grove Baptist to Have Guest Speaker

The Rev. B. L. Lewis will be guest speaker at the Pleasant Grove Baptist Church, 340 Wessen St. at 7:30 p.m.

* * *

Formerly a minister in Montgomery, Ala., the Rev. Mr. Lewis is now pastor of Shiloh Baptist Church, Port Huron. The Rev. Leroy Ford, associate pastor of the church extends an invitation to the public.

PERRY PARK BAPTIST CHURCH
Baltimore and Cameron
Opp. Emerson School
SUNDAY SERVICES
Sunday School, 10:00 A. M.
Morning Worship, 11:00 A. M.
Youth & Children's Church, 11 A. M.
Young People, 6:15 P. M.
Evening Service, 7:30 P. M.
Prayer Meeting, Wed. at 7:30
Rev. Hilding Bihl, Pastor
FE 2-3225
Bible Centered Message

ST. PAUL LUTHERAN CHURCH
Joslyn at Fourth
10:45 a. m. Morning Worship
9:30 a. m. Sunday School
George Mahder, Pastor FE 5-0101

EPISCOPAL Church of the Advent
West Long Lake Road at Middlebelt Road
Sunday Morning Worship
11:00 A. M.

South Side Church of God
MOTOR and NEBRASKA STS
Sunrise Service, 6 A. M. to 7 A. M.
Sunday School at 9:45
Morning Worship at 11:00
Evangelistic Service at 7:30
Wed. Prayer Meeting at 7:30
Rev. Herbert C. Shankles, Pastor
FE 2-4300

UNITY
71½ N. Saginaw St., FE 2-4609
Morning Service, 11:00 A. M.
KENNETH BRABEAU, Speaker
Sunday School, 11:00 A. M.
Lessons in Truth Class Mon., 7:30

AVONDALE BAPTIST CHURCH
2155 Auburn Rd., near Crooks
10 A. M. Sunday School
11 A. M. Worship Hour
Rev. Richard DeGrow, Pastor

First Open Bible Church
1317 JOSLYN
Rev. T. H. Staton FE 2-8497
Church School, 10:00 A. M.
Morning Worship, 11:00 A. M.
Youth Service, 6:45 P. M.
Evangelistic Service, 7:45 P. M.
Wednesday Prayer Meeting, 7:45 P. M.
Build your home with us on the Open Bible

"I Was Warned About The CATHOLIC CHURCH!"



My relatives and friends were shocked when they heard I was studying to become a Catholic.

With complete sincerity... and a genuine concern for my welfare ...they set out to show me what a terrible mistake this would be. And as I look back now, I realize that if all the things they believed about the Catholic Church were true in fact, I would indeed have been making a great mistake.

But the important fact is, the things they thought to be true were not.

Having been a non-Catholic myself until early manhood, I can understand the viewpoint of these people. And most of them, I realize, are prompted in their beliefs not by malice, but by grievous misunderstanding. And I am reminded of Christ's words to the Apostles: "... yea, the time cometh, that whosoever killeth you will think that he doeth God service" (John 16:2).

They sent me all sorts of pamphlets and tracts condemning the Catholic teaching on the Sacraments, on Baptism, salvation and other topics. There was, in these pamphlets, a remarkable lack of agreement as to the "correct" doctrine. They were in accord only in one thing—their opposition to the Catholic doctrine.

I have come a long way since I first looked at the Catholic Church through non-Catholic eyes. I am a convert to Catholicism, and I can, with knowledge, reason and fairness, discuss both sides of "The Catholic Question."

I have not, as my non-Catholic friends predicted, lost the slightest degree of religious freedom. I am not held to my faith by bonds of fear or superstition. The Catholic Church does not corrupt the Scriptures... does not deprive me of direct access to God... does not try to substitute a man-made system for the true religion of Jesus Christ. On the contrary, it has consistently taught what I am convinced are the true teachings of Jesus.

Not all of those who heard Christ's words from His own lips could believe what He said. Many of His disciples "... went back, and walked no more with Him" (John 6:67). It would, therefore, be presumptuous of me to think that all who read this will share my conviction that the Catholic Church is "the church of the Living God, the pillar and ground of the truth."

But there are, I know, many sincere, fair-minded people who want to know the Catholic Church as it is—not as it is often misrepresented to be. And for their benefit, I have written a pamphlet discussing many things about the Catholic Faith which most disturb and confuse those on the outside. A copy is yours for the asking. It will come to you in a plain wrapper, and nobody will call on you. Write today for Pamphlet KC-43.

FREE MAIL COUPON TODAY

SUPREME COUNCIL
KNIGHTS OF COLUMBUS
RELIGIOUS INFORMATION BUREAU
4422 Lindell Blvd., St. Louis 8, Mo.
Please send me Free Pamphlet entitled "I Was Warned About The Catholic Church." KC-43
NAME
ADDRESS
CITY STATE

SPONSORED BY MSGR. A.X.M. SHARPE COUNCIL, NO. 600, PONTIAC, MICH.

SUPREME COUNCIL
KNIGHTS OF COLUMBUS
RELIGIOUS INFORMATION BUREAU
4422 LINDELL BLVD. ST. LOUIS 8, MISSOURI



Former Track Man to Speak

Dr. Glenn Cunningham Will Tell His Experiences at Youth Rally Tonight

Dr. Glenn Cunningham of track fame will speak at the Youth Rally tonight at 7:30 in the First Baptist Church. The Rally is sponsored by Oakland Youth Fellowship.

As part of the musical program, Evelyn Ballagh and Faye Ann Badgero of First Baptist Church, Lake Orion will sing a duet; Doug Brown, Glyn Stone and Gene Stone of Memorial Baptist Church will play a trumpet trio.

From First Baptist Church, Pontiac, Donna Hirsch, Pauline and Kyle Wilson will sing as a trio and Dianne Elliott will sing a solo.

Coming from Silvercrest Baptist Church will be the pianist, Jane Ann Fulcher.

Dr. Cunningham received his B. S. degree from the University of Kansas, his M. A. from the University of Iowa and Ph. D. from New York University.

He served in the Navy in World War II as physical training officer in San Diego and at the Great Lakes Naval Training Base.

At the age of eight, while attempting to rescue his brother, Floyd, from a blazing fire in school, he was seriously burned on both legs. With his parents he worked out his plan for recovery.

All young people of the area are urged to hear this story of faith and success as Dr. Cunningham relates his experiences.

Men's Day Scheduled

The Newman AME Church will celebrate Men's Day at 11 a.m. Sunday. The Rev. Charles Kirkland of Detroit will give the morning message. The public is invited.

ST. JOHN'S LUTHERAN CHURCH
87 Mill Street at Cherry Court
Sunday School 9:45 A. M.
Morning Worship 11 A. M.
Rev. Carl W. Nelson, B. D., Pastor
Parsonage: 745 Owego Drive FE 4-3404

CHURCH OF CHRIST
Meets at 1196 Joslyn Ave. for Worship EACH LORD'S DAY MORN. 11 A. M.
Services Each Lord's Day Evening ..... 7:00 P. M.
Matt. 16:18 And I say unto thee thou art Peter and upon this rock I will build my church: And the gates of hell shall not prevail against it.
Paul Deems, 7175 Elizabeth Lake Road FE 7-0226

FIRST SOCIAL BRETHREN CHURCH
316 Baldwin Ave Pastor, Rev. Tommy Guest
REGULAR SERVICES
PRAYER SERVICE—THURS. 7:00 P. M.
SATURDAY EVENING SERVICE 7:00 P. M.
SUNDAY SCHOOL 10:00 A. M.
MORNING WORSHIP 11:00 A. M.
SUNDAY EVENING SERVICE 7:00 P. M.
— Public Invited —



GRACE LUTHERAN CHURCH
Corner of Genesee and Glendale
Services at 9 A. M. and 11 A. M.
Rev. Otto G. Schultz—Speaker
Sunday School—9 A. M. and 11 A. M.

United Gospel Singing Convention
SUNDAY, FEB. 26, 2:30 to 4:30 P. M.
at the
First Social Brethren Church
316 Baldwin Avenue
GOSPEL STRING QUARTET
GOSPELAIRS QUARTET
SOCIAL BRETHREN QUARTET
EVANGEL AIRS QUARTET
HANCOCK DUET GIRLS' DUET
BETTY BOONE and Her Accordion
Plus Congregational and Other Local Talent
Come and Enjoy an Afternoon of Gospel Singing
EULAS HOUSTON, President
ELSIE GASKIN, Sec. Treas.

THE SALVATION ARMY
(CITADEL)
29 W. Lawrence Street
—Sunday Services—
Sunday School—9:45 A. M. Young People's Legion—6 P. M.
Holiness Meeting—11:00 A. M. Salvation Meeting—7:30 P. M.
Thursday Prayer and Praise Meeting—7:30 P. M.
S Captain and Mrs. Magnus A. Michalsen commanding officers-in-charge
You Are Cordially Invited!

Confident Living

Undaunted Zest for Job Paves Way to Happiness

By NORMAN VINCENT PEALE

I heard the other day of a boy who needed a job very badly. There was a good job advertised and he started out early that morning to see if he could get it. When he got to the address in the advertisement, he found twenty boys waiting in line ahead of him. But that didn't stump him.

* * *

He took out a pad and pencil, scribbled a hasty note, folded it, and handed it to the secretary of the man who was doing the hiring. He told her it was important that her boss see it at once. She was convinced by his manner and brought it in to her employer.



DR. PEALE

He opened the note and read: "I'm the twenty-first kid in line. Don't do anything until you see me." Here, obviously, was a boy who was alert, eager, imaginative, and self-confident. He got the job.

Henry Kaiser comes to our church from time to time, and recently he sent me a copy of a speech he had made to a graduating class. He had advised those young people to do some interesting things. For example, he told them to cultivate energy and enthusiasm.

In the Kaiser organization, he said, when a new project is started they like to give it to a man who sees all its difficulties and yet is enthusiastic about it. The man who says, "It's a great idea; but I'm not sure it can be done," doesn't get the job. The assignment goes to the man who says, "It's a great idea; I'll have the time of my life doing it."

You can clothe any job, even the most mundane, in glory if you have enthusiasm for it. For enthusiasm can transform the most dreary obligation into a crusade. And life should be a crusade. No human being need say, "I'm just an ordinary person doing an ordinary job."

NO ORDINARY PEOPLE

There are no ordinary people — and there are no ordinary jobs. There is only one way things can be ordinary — and this is if you think so. Take whatever you are doing, however menial, however simple, and surround it, suffuse it with enthusiasm, and you will make a great job of it and do much better. You will find that you really begin to live.

A friend of mine got into a taxi in New York the other day and noticed, on the ledge behind the rear seat, a complete assortment of the latest magazines and an open box of cleansing tissues. He asked the driver about them.

"Oh, I keep those for my passengers," the cabby said. "They're the latest magazines, too, not old ones like you find in barber shops or doctors' waiting rooms. I used to be a traveling man and I remember how many times I would have welcomed some light reading to take my mind off my problems. So, when I became a taxi driver I decided I'd make it different, and I put the magazines and some other things in for my passengers."

Here was a man who was making his job something special. He was enthusiastic; he was the practicer of the extra touch. He had clothed himself and his cab with glory. He had some reverses, but that kind of man always recovers.

* * *

This is easy for certain people. Some are vibrant with life, filled with energy, dynamism and delight. But others are dull, lethargic and cynical; they haven't learned how to live. If you belong in this second group, make up your mind today that you can live and enjoy a full, abundant life. Start now by clothing your job with glory, with that extra touch.

(Copyright 1956)

Presbyterians Celebrate 132nd Birthday Sunday

First Presbyterian Church of Pontiac will celebrate its one hundred thirty-second anniversary at the worship services Sunday.

The Rev. Edward D. Auchard, associate pastor, will preach at the 11:00 o'clock service on "The Ramparts of Zion."

Organized on Feb. 26, 1824 by the Rev. Eldad Goodman, a Presbyterian missionary commissioned by the Presbytery of Geneva, N. Y., the Presbyterian Church was originally a county-wide institution. Oakland County had only 330 inhabitants as late as 1829.

The first church building was erected in 1844 at the northwest corner of Saginaw and Huron.

In 1871, a more commodious structure was erected on the present site. This building was ruined by fire in 1914.

The present church was dedicated in 1924 on the occasion of the church's centennial.

The Pilgrim Holiness Church
Baldwin and Fairmount
SUNDAY SCHOOL (All Ages) ..... 10:00 A.M.
WORSHIP ..... 11:00 A.M.
PILGRIM Y.P.S. ..... 6:45 P.M.
EVENING SERVICE ..... 7:30 P.M.
GOOD SINGING—GOOD PREACHING
"The Little Church With the Big Heart"
E. C. SWANSON, Minister. ROY OVERBAUGH, S. S. Supt.

CHURCH OF CHRIST
1180 N. Perry — Phone FE 2-6269
MILTON E. TRUEX, Minister
"THE HERALD OF TRUTH" 7:30 P.M. Wednesday Eve. Service
WXYZ—Each Sun. 1:00 to 1:30 P.M. 9:50 A.M. Sunday Bible School
7:30 P.M. Sunday Evening Service 10:50 A.M. Sunday Worship
FE 3-2642 851 Robinwood Ave.

Calvary Missionary Church
306 Midway — off Sanford
Sunday School ..... 10:00 A. M.
Morning Worship ..... 11:00 A. M.
Evening Worship ..... 7:30 P. M.
Wednesday, Day of Prayer, begining at 10:00 A. M.
Rev. Rose L. Davis, Pastor. FE 4-9652

ZION CHURCH OF NAZARENE
239 East Pike St.
Sunday School, 10:00 A. M. Morning Service, 11:00 A. M.
Young People Service, 6:45 P. M.
Evangelistic Service, 7:30 P. M.
REV. W. E. VARIAN, Pastor
LAVERN SHEFFIELD, Music Director

CHRISTIAN SCIENCE
SUBJECT FOR SUNDAY
"CHRIST JESUS"
Sunday Services and Sunday School 11:00 A.M.
Wednesday Evening Service 8 P.M.
Reading Room 2 East Lawrence Street Open Daily 11 A.M. to 5 P.M. Friday to 9 P.M.
FIRST CHURCH OF CHRIST, SCIENTIST
Lawrence and Williams Streets
HOW CHRISTIAN SCIENCE HEALS
"DIVINE HELP IS ALWAYS AVAILABLE"
Station CKLW—800 Kc Sunday 9:45 A.M.

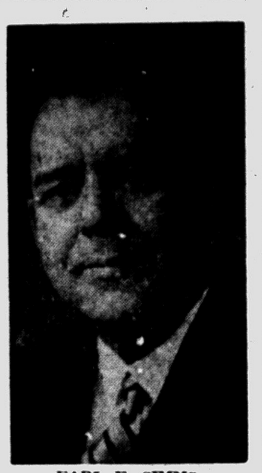

EARL E. SIMMS

Lecture Slated Sunday at 3 P.M.

Earl E. Simms, Guest Speaker, Will Discuss Ten Commandments

"Christian Science: Its New Light on the Ten Commandments," will be the subject of the lecture by Earl E. Simms of Austin, Tex., at 3 p.m. Sunday in the First Church of Christ, Scientist, Williams at W. Lawrence sts.

On an extended tour, Mr. Simms, a member of the Christian Science Board of Lectureship, will discuss liberation from disease, fear, sin and discord through spiritual understanding.

Since his retirement as an executive from business in 1935, Mr. Simms has devoted full time to his church work. He has served as president of the Austin Insurance Exchange, director of Chamber of Commerce and president of Kiwanis Club of Austin. He has also been Lieut. governor of the Texas-Oklahoma Kiwanis District.

Rev. R. H. Dixon to Be Honored

Guests From Detroit, Flint, Invited to Observe Fifth Anniversary

Members and friends of the Trinity Baptist Church will celebrate the fifth anniversary of their pastor, the Rev. Richard H. Dixon Jr. Sunday.

Following the 11 a.m. worship hour at which the Rev. Mr. Dixon will preach, the entire membership and friends will assemble in the dining room for an old fashioned Basket Dinner.

At 3:30 p.m., the Rev. L. W. Pryor and members of the Antioch Baptist Church of Flint will be guests. At the close of the program, the group will enjoy another fellowship hour in the church hall.

Guests Sunday evening at 7:30 will be the Rev. A. A. Banks and members of Second Baptist Church, Detroit.

Members of the church have designated the fourth Sunday of February each year to celebrate the ministry of their pastor. The public is invited.

Young People Sponsor Sunday Youth Rally

Young people of the Church of God, 132 Wesson St. will sponsor an all day Youth Rally Sunday.

Special music and speaking will be given by young people from Flint, Detroit, Springfield, Ohio and the host church. The Rev. Chester Kinerly of Springfield will be the speaker.

* * *

The afternoon service will begin at 3:30 with Robert Hardiman of the local church and Marvin Smith of Flint bringing the message.

The main program will be at 7 p.m. with inspirational singing by all the Youth Choirs. Guest speaker will be Elder W. K. Lane of Detroit. The public is invited.

Lake St. Church of God
Church School, 9:45 A. M.
Morning Service, 11:00 A. M.
Y. P. Service, 6:30 P. M.
Evening Service, 7:30 P. M.
Prayer Service and Bible Study, Tuesday, 7:30 P. M.
Rev. Paul Cooley, Pastor 88 Orton

CHURCH of the GOOD SAMARITAN
D. A. V. Hall, 199 Auburn Ave.
Healing Service 7:00 P.M.
Serivce 7:30 P.M.
Elsie Beesley, Royal Oak, Speaker
Silver Tea Tues., Feb. 27, 7:00 P. M.

Pontiac Bible College
Collier Rd. at Collier Court
Interdenominational
Classes for Everyone
3 Evenings a Week
For Information, Contact Rev. Frances E. Myer or Rev. D. R. Pawley

WATERFORD COMMUNITY CHURCH
Andersonville Road Near Dixie Hwy
S. S., 9:45 Worship, 11:00 A. M.
Evening Service, 7:30 P. M.
Family Bible Hour, Wed., 7:30 P. M.
Fundamental—Undenominational
Rev. W. Van Plew, Pastor

THE FIRST CHURCH OF THE BRETHREN
44 N. ROSELAWN
Sunday School, 10:00 A. M.
Morning Service, 11:00 A. M.
by the Pastor
Evangelistic Service
Sat. Evening Class Meeting for Young People at the DeVault home
Rev. LeRoy Shafer, Pastor

CHRISTIAN PSYCHIC SCIENCE CHURCH
30 Whittemore Street
H. JOHN DRAKE, Pastor
Sunday Service, 7:30 P. M.
Mr. Drake, Speaker
Midweek Service, Wed., 7:30 P. M.

UNITED LUTHERAN CHURCH OF THE ASCENSION
Williams and Lorraine
The Common Service 11:00 a. m.
Sunday School ..... 10:00 a. m.
Geo. L. Garver, Pastor FE 2-2513

Highland Congregational Church
½ Block Off M-59 on Milford Rd.
Rev. T. B. Davis, Minister
10:00 a.m. Sunday School
11:15 a.m. Morning Worship.
Sermon by Pastor.

United Presbyterian Churches
The Truth of God—Forbearance in Love

OAKLAND AVENUE
Oakland at Cadillac
Theodore R. Allebach, Pastor
Bible School ..... 11:20 A.M.
Worship ..... 10:00 A.M.
"IN THE SANCTUARY"
Youth Fellowship ..... 6:30 P.M.
Evening Service ..... 7:30 P.M.
Wed. Prayer Meeting ..... 7:30 P.M.

JOSLYN AVENUE
Joslyn at Third
Edmond I. Watkins, Pastor
Bible School ..... 9:30 A.M.
Worship ..... 10:45 A.M.
Youth Fellowship ..... 6:30 P.M.
Evening Service ..... 7:30 P.M.
Wed. Night Prayer Meeting ..... 7:30 P.M.

AUBURN HEIGHTS
3456 First Street
J. Harvey McCann, Pastor
Bible School ..... 10:00 A.M.
Worship ..... 11:15 A.M.
"THE FORGIVENESS OF SIN"
Youth Fellowship ..... 6:30 P.M.
Thursday Night Bible Class ..... 7:00 P.M.

DRAYTON PLAINS
Walter J. Teeuwissen, Jr., Pastor
9:45 A.M. Bible School
11:00 A.M. Worship Service
6:30 P.M. Youth Fellowship
7:30 P.M. Sunday Evening Hour
Wed. 7:30 P.M. Prayer and Study Hour

WELCOME NAZARENE REVIVAL



Feb. 22
March 4
7:30
Each
Evening
Quartettes
Duets
Instrumentals

Keller-York Party
Singers—Musicians

Kenneth A. Hutchinson
Pastor—Evangelist

Sunday School 9:45 a.m.
Worship 11:00 a.m.

Oakland County
HOLINESS ASSOCIATION
3:00 P. M. SUNDAY at
First Church of the Nazarene
Hear Keller-York Musicians and Singers
Rev. C. E. Zike, speaker

Youth Service 6:30 p.m.
Evening Service 7:30 p.m.

CHURCH OF THE NAZARENE
60 State St. Pontiac, Mich.

St. Trinity Lutheran Church
Auburn Ave. at Jessie
Missouri Synod
Rev. Ralph C. Claus
SUNDAY SCHOOL 9:45 A. M.
1st SERVICE 8:30 A. M.
2nd SERVICE 11:00 A. M.

PARKDALE CHURCH OF THE NAZARENE
Parkdale and Hollywood
Block W. of Baldwin
Sunday School 9:45 A. M.
Morning Worship 10:45 A. M.
Evening Service 7:30 P. M.
WAYNE E. WELTON
Minister
FE 2-6928

EVANGEL TEMPLE
Y. M. C. A. Side Entrance
Non-Denominational Full Gospel
Sunday School, 9:45 A. M.
Worship, 11:00 A. M.
Evangelistic Service Sunday Evening, 7:45 P. M.
Geoffrey Day, B.A.B.T.H. Pastor

FIRST UNITED PENTECOSTAL CHURCH
of Pontiac
ONENESS
324 N. Perry St.
SUNDAY SERVICES
Sunday School ..... 10:00 A. M.
Sunday Morning ..... 11:00 A. M.
Sunday Night ..... 7:30 P. M.
Wed. Bible and Prayer Study ..... 7:45 P. M.
REV. MARVIN P. HESTER
Listen to Sunday Morning Broadcast, 7:00 to 7:30 A. M.
RADIO STATION WPON

Jewish Holiday Starts Saturday

Purim to Be Observed With Drama, Carnival, Puppet, Talent Shows

Purim, one of the merriest of Jewish holidays, will be observed throughout the world, beginning at sunset Saturday, February 25.

Based on the Book of Esther in the Bible, the holiday of Purim commemorates the stand taken by the Jews against a Persian tyrant, Haman, who demanded that all men bow down to him.

When Mordecai refused to obey, Haman turned his wrath against all the Jews and sought to destroy them. The plot was thwarted by Esther, kinswoman of Mordecai, whom the King of Persia had selected as his queen.

The celebration of Purim ranges from the solemn to the playful. At Synagogue Services, the Megillah (or Scroll) containing the story of Purim is re-read and prayers are offered in thanksgiving for the love of freedom implanted by the Almighty One in the souls of man.

Parties, plays, pageants and festive meals add a touch of gaity to religious school and home observances of the joyful day. Gift-giving and donations to charity are also part of the holiday celebration.

The word "Purim," means "lots," and refers to the manner in which Haman set the date for his expected massacre of the Jewish people.

At Temple Beth Jacob the following events have been planned:

Tonight at 7 o'clock, the children of the Religious School will present the Megillah in dramalog.

Sunday at 2 p.m. is the Purim celebration. There will be a drama, puppet show, Purim Dance, singing and a grand march displaying costumes.

Refreshments will be served and a Schalach Monos Grab Bag for everyone.

At Congregation B'nai Israel, the reading of the Megillah, the traditional Purim story, will be Saturday at 7 p.m. This will be followed by a masquerade and talent show.

At 7 p.m. Sunday, The Family Purim Carnival will be held under the direction of Mr. and Mrs. Jerome Weiss and Karl Berg, assisted by members of B'nai Israel Youth Group.

Many will be costumed as Biblical characters for this happy holiday celebration. Refreshments will be served by the Sisterhood.

Beryllium, for lightweight alloys, can be produced economically in India from Beryl, experiments in New Delhi indicate.



PHILLIP STEINHAUS

Music for Organ, Strings Arranged for All Saints

The third in the current series of musical services at All Saints' Church will be held Sunday at 8 p.m.

* * *

All Saints' Choir will sing Choral Evensong and two Motets, "Adoramus Te, Christe," (Mozart) and "Jesu, Dulcis Memoria" (Vittoria).

Immediately following Evensong, music for organ and strings will be presented by Phillip Steinhaus, Organist-Director, assisted by a string orchestra of musicians from the University of Michigan Symphony Orchestra.

Mr. Steinhaus will be heard playing, "My Heart Is Filled With Longing," (Bach), "What God Ordains Is Rightly Done," (Kellner), and "By the Waters of Babylon," (Pachelbel).

The program will close with Three Sonatas for Organ and Strings by Mozart.

Under Boston Celebrity Management, Mr. Steinhaus has been heard in broadcasts of the Six Trio Sonatas of Bach over radio station WUOM-FM, in Ann Arbor, and has also made recordings for Boston Records, Inc.

* * *

They will be released early in the spring, at the Church of the Advent (Episcopal) in Boston.

In addition to local performances, Mr. Steinhaus plans a spring recital tour of the South.

Future musical services at All Saints' will include the performance of J. S. Bach's "Passion According to Saint John" by All Saints' Choir, Guest Soloists, Harpsichord and full Bach Orchestra, on Palm Sunday, March 25.

The public is cordially invited to attend all musical services at All Saints'.

'Moving Day' Is Theme

The Rev. M. H. Willard will speak on the theme, "Moving Day" Sunday evening at 7:30 in the Evangelical United Brethren Church, Prospect at Paddock St. This will be the last of the special services. The Rev. A. L. Bingaman, pastor, extends an invitation to the public.

FIRST CHURCH OF GOD
25 East Boulevard — South of Lookout Drive
9:45 a. m. Sunday School 10:45 a. m. Morning Service
7:30 p. m. Evening Service
For Transportation Call FE 4-1782
H. Eugene Ramsey, Minister — Gen. Offices: Anderson, Ind.

FAITH BAPTIST CHURCH
CAI Building — 5460 Williams Lake Road
SUNDAY SCHOOL ..... 10:00 A. M.
Honoring—Primary Dept. Mrs. Holden, Supt.
MORNING WORSHIP ..... 11:00 A. M.
SERMON TOPIC: "Shelter In the Time of Storm"
EVENING SERVICE ..... 7:30 P. M.
SERMON TOPIC: "Drifting"
WEDNESDAY EVENING SERVICE ..... 7:30 P. M.
Waterford-Drayton Area — Pastor Speaking at All Services. Visit the Fastest Growing Church in the Area.



Al Kasten, Pastor
MA 5-1140

FIRST BAPTIST CHURCH
Oakland and Saginaw
Pontiac, Michigan
Rev. H. H. Savage, Pastor
Rev. W. E. Hakes, Ass't Pastor
Our responsibility—the World; Our resources—the Word.
SUNDAY SCHOOL—9:45 A. M.
(Classes for All Ages)
MORNING WORSHIP—10:45 A. M.
TAYLOR UNIVERSITY CHOIR
"In The Heavenlies"
EVENING SERVICE—7:00 P. M.
"THE CROSS, ITS PLAN, ITS PRICE, ITS PURPOSE"
Rev. W. E. Hakes, Ass't Pastor speaking at both services

EAST HURON at PERRY
Central Methodist
Rev. Milton H. Bank, D. D., Minister Rev. John W. Mulder, Asso. Minister
Sunday Morning 10:45 A. M.
"Is It Nothing to You?"
(Broadcast Over WPON 11:00 A. M.)
Dr. Bank, Preaching

WELCOME
The Bethany Baptist Church
West Huron at Mark Avenue
Fred Robert Tiffany, Pastor
Morning Sunday Evening
9:45—Worship, Study 5:00—Youth Center
9:45—Sunday School 6:00—Youth Choirs
11:00—Worship Service 7:00—Programs for All
Sunday's Theme:
"Is There a Future for World Missions"
—WEDNESDAY EVENING—
(Reserved for the Family at the Church Night)

All Saints Episcopal Church
Williams Street at West Pike
The Rev. C. George Widdifield, Rector
The Rev. Lewis W. Towler, Curate
SUNDAY SERVICES
8:00 A.M.—Holy Communion
9:30 A.M.—Holy Communion, Instructions, Church School
11:00 A.M.—Morning Prayer, Church School
Sermon by the Rector.
8:00 P.M.—EVENSONG
Program of Music for Organ and Strings



ST. GEORGE'S CHAPEL
MILFORD, MICH.
8:00 A.M.—Holy Communion
9:45 A.M.—Church School
11:00 A.M.—Morning Prayer
Sermon by the Rev. Robert J. Bickley, Vicar

ST. ANDREW'S CHAPEL
Dixie Highway Near Sashabaw
8:00 A.M.—Holy Communion
9:30 A.M.—Morning Prayer
10:05 A.M.—Church School
11:00 A.M.—Morning Prayer Sermon and Church School
Rev. Waldo R. Hunt, Vicar

Emmanuel Baptist Church
Telegraph Road at Orchard Lake Ave.
Departmentalized Sunday School for All Ages
Auditorium
Bible Class
10:00 A. M.
GOSPELAIRES QUARTET
Broadcast Over WCAR 10:15 - 10:45
MORNING SERVICE 11:00 A. M.
LAST 3 SUNDAY SERVICES
with Dr. Tom Malone
Before Leaving on Holy Land Tour, Returning April 1
7:30 P. M.
Evening Evangelistic Service
SPECIAL MUSIC
Harmonettes—Vocal and Instrumental
BAPTISMAL SERVICE
Sunday School Attendance Last Sunday—1091
DR. TOM MALONE
Pastor

FIRST SPIRITUALIST CHURCH
14 Chase Street
RALLY SUNDAY
Lyceum, 10:30 Afternoon Service, 2:30
Circles, 4:00 Supper, 5:00
Evening Service, 7:30 P. M.
Rev. Ethel McLain, Supt. of Michigan Lyceums
Wed. Evening Service, 7:30 P. M.

MOUNT OLIVE GENERAL CHURCH
98 West Howard St.



Sunday School 10:00 A. M.
Morning Service 11:00 A. M.
Evening Service 7:30 P. M.
Prayer Service Wed. 7:30 P. M.
The Rev. R. L. Book, Pastor
CECIL KELLER S. S. Supt.

FIRST METHODIST
S. Saginaw at Judson St.
Rev. Paul R. Havens, Minister
10:00 A. M. "SONS OF GOD"
Broadcast Over WPON 10:15 A. M.
11:15 to 12:15 A. M. Church School
6:15 M. Y. FELLOWSHIP
7:30 P. M. Speaker: Rev. Ken Stephens,
Galloway Lake Methodist Church
M.Y.F. in Charge
WEDNESDAY LENTEN SUPPER 6:15 P.M.
Dr. Glenn Frye, Calvary Methodist Church of Jackson, Speaking
Song Leader Perc Carr

THE CHURCH OF THE LIGHT AND LIFE HOUR
Free Methodist Church
87 Lafayette (2 blocks W. of Sears)
Quarterly Meeting
Dist. Supt. E. E. Walling
Speaking Both Morning and Night
"Friendship Sunday" in Sunday School
S. S. 10 A.M. Preaching 11 A.M. and 7:30 P.M.
Prayer Meeting Wednesday, 7:30 P. M.
L. H. HOWISON, Pastor BURTELLA GREEN, S. S. Supt.
Bring a Friend

FIRST CONGREGATIONAL CHURCH
Corner East Huron and Mt. Clemens at Mill St., Pontiac
(Opposite Post Office)
Malcolm K. Burton, Minister
Sunday Morning Service, 10:30 A. M.
"NOT BY BREAD ALONE"
The Rev. Mr. Burton, Preaching

The Christian and Missionary Alliance Church
178 Green Street
(Near Orchard Lake Ave.)
Sunday School 9:45 A. M.
Sunday Worship 11:00 A. M.
"LET HIM FIRST CAST A STONE"
Evening Service 7:30 P. M.
"CHRIST IS THE ANSWER"
BRANCH SUN. SCHOOL, 1:30 P. M.
230 N. Cass Lake Road
Rev. G. J. Bersche, Pastor



REV. JIM MERCER
Speaking at Gingellville Baptist Church for the Evangelistic Services all next week will be the Rev. Jim Mercer of Minneapolis, Minn. Meetings will start Sunday morning at 11. Evenings services will begin at 7:30 each evening and continue through March 4. Stuart Davis will be song leader. Special music is scheduled.

FIRST PRESBYTERIAN CHURCH
WILLIAM H. MARBACH
EDWARD D. AUCHARD
GALEN E. HERSHEY, Pastors
9:45 A.M. Church School
11:00 A.M. Morning Worship
"THE RAMPARTS OF ZION"
Rev. Edward D. Auchard Preaching

CENTRAL CHRISTIAN CHURCH
347 North Saginaw Street
CHAS. D. RACE, Pastor FE 4-0239
Sunday Services: Bible School 10:00 A. M.
Worship Service, 11 A.M. Vesper Service 5:30 P.M.
Youth Meeting Monday, 7:00 P.M.
Wed. Prayer Meeting and Christian Leadership Training Class, 7:30 P.M.
Loyalty to Christ Crusade Feb. 5th to April 1st

APOSTOLIC CHURCH OF CHRIST
458 Central
Services Sunday 10 a.m. & 7:30 p.m.
Tues., Thurs., Sat. 7:30 p.m.
We are Apostolic in doctrine. Baptism in Jesus Name, Holy Ghost as New Birth, Jesus as the One True God! Always Pray for the Sick.



Bishop L. A. Parent, Pastor

WESLEYAN METHODIST
67 NORTH LYNN STREET
10:00 Sunday School W.Y.P.S. 6:45 P.M.
11:00 Worship Evangelistic 7:30 P.M.
Rev. C. D. Friess, Pastor

"Visit the Church of the Old Fashioned Gospel"
FIRST ASSEMBLY OF GOD
210-216 N. Perry St.
REV. W. WIBLEY, Minister



SUNDAY SCHOOL—9:45 A. M.
MORNING WORSHIP—11:00 A. M.
EVENING WORSHIP—7:45 P. M.
WPON—SUNDAY—8:00 to 8:30 A. M.
TUESDAY and THURSDAY—7:45 P. M.

How Does Christian Science Heal?
If you would like to know more about this scientific religion which heals human ills and solves human problems, come to
A FREE LECTURE
Entitled
"Christian Science: Its New Light on the Ten Commandments"
by Earl E. Simms, C. S., of Austin, Texas
Member of the Board of Lectureship of The Mother Church, The First Church of Christ, Scientist, in Boston, Mass.
SUNDAY, February 26
3 P. M. at the
CHURCH EDIFICE
First Church of Christ, Scientist
of Pontiac, Michigan
Corner of Williams and Lawrence Sts.
You Are Cordially Invited to Attend

First General Baptist Church
Sat. Evening Service ..... 7:30 P. M.
Sunday School ..... 10 A. M.
Morning Worship ..... 11 A. M.
Evening Service ..... 7 P. M.
Broadcast on WPON
249 Baldwin Ave. FE 4-7172
Lowell D. Baggett, Choir Director



Rev. Robert Garner, Pastor—FE 4-7407

First Southern Missionary
BAPTIST CHURCH
365 East Wilson Ave.
Sunday School ..... 9:45 A. M.
Morning Worship ..... 11:00 A. M.
B.T.U. ..... 6:45 P. M.
Evening Worship ..... 7:30 P. M.
Wed. Prayer Meeting .. 7:30 P. M.
Young People's Bible Stu. 8:00 P. M.
REV. A. H. MULLINS, Pastor Phone FE 4-8574
Affiliated With Southern Baptist Convention



Providence Missionary Baptist
311 Bagley Street FE 4-3262
Rev. T. Walter Harris, Pastor
Sunday School, 9:30 A. M.—Morning Worship, 11 A. M.
Pastor's Subject "A HEAVENLY VOICE"
Evening Service 8 P. M. Beginning special Lenten series feature, films on events in "The Life of Christ," "Last Journey to Jerusalem" and "30 Pieces of Silver."
Special Musical Program by the Spiritual Echoes of Detroit. They will be with us also on March 9th
Hear the newly installed Organ in the Church.

BEULAH HOLINESS CHURCH
Osmun and Going Streets
Sunday School 9:45
Worship Service 11:00
B. Y. P. S. ..... 6:30 p. m.
Evangelistic Service 7:30 p. m.
Mid-week Prayer Service
Wed. 7:30 P. M.
Rev. J. W. Burgess Pastor

9:45—Attend our growing SUNDAY SCHOOL
11:00—MORNING WORSHIP
"The Pure Heart"
TAKE CARE! YOUR HEART!
6:45—Youth Fellowship
7:30—Evangelistic Hour
"The Cure for a Troubled Heart"
FIRST UNITED MISSIONARY CHURCH
135 PROSPECT ST. — GEO. D. MURPHY, Pastor

Inland Shipping Big

MEMPHIS — Inland-waterways carriers—barges, scows, lighters, carfloats—move more than 50 per cent of the total water-borne commerce in 37 of the 74 United States ports having more than 1,000,000 tons of inland-waterway traffic a year.



...CAN'T DRIP
OR RUN LIKE
ORDINARY PAINT
BECAUSE IT'S
JELLED
...AND YET IT
FLOWS ON LIKE
MAGIC
WHEN IT'S APPLIED
IN USUAL WAY!

It's the newest development in interior paint—perfect for walls, ceilings and wood work!

OAKLAND
FUEL and PAINT
436 Orchard Lake FE 5-6150

GET THE MOST
"GO"
For Your Dough!
WE'RE OFFERING
TOP TRADES
on the Go-Packed
FORD V-8
During Our
FEBRUARY SALES
JUBILEE
Howard Lare, Inc.
FE 5-9204
2705 Orchard Lake
KEEGO

'New' Cardiff Hailed by Welsh

Coal, Shipping Center Selected as Capital of Wales

WASHINGTON — Cardiff, long synonymous with coal and Welsh culture, has become the capital of Wales by recent consent of the British Home Secretary.

* * *

The choice delights the Welsh who regard the famed seaport's civic buildings as among the handsomest and most picturesquely situated in the United Kingdom, the National Geographic Society says. Many Welsh, furthermore, have long turned to Cardiff as the mecca of the principality's proudly held heritage of arts and songs.

The site of Cardiff on the Taff River in southeast Wales has been almost continuously occupied since the Romans established a fort there in the first century A.D. Through troubled and prosperous times, Romans, Normans, marauding searovers and others left imprints on what is now one of the world's most bustling ports of call.

A cosmopolitan city of nearly 250,000 people, largest in Wales, Cardiff owes its growth mainly to the neighboring South Wales coalfield. Beyond the city, the ground rises gradually to foothills forming the southern edge of the vast deposits. From an elongated area of approximately 900 square miles, steam coal, high volatile bituminous, and anthracite come to Cardiff docks for world-wide shipment.

Near the docks are ship-repairing installations and extensive metal industries.

The civic buildings stand in Cathays Park in the center of the new capital. Among them is the National Museum, housing collections "to teach the world about Wales and the Welsh people about their own fatherland." Sturdy Welsh pack saddles, farm implements, "dressers," arm chairs and spinning wheels show Welsh industry before the advent of mass production. Geological, botanical, zoological and art collections, mainly of Welsh origin, are also displayed.

* * *

The City Hall's clock tower dominates Cardiff. Its upper part is decorated by figures representing the four winds. Comparatively new, the building is already enriched by gifts of painting and statuary. One series of sculptures by Welsh artists illustrates the history of Wales.

Bandit Goofs Job; Collects Meager $36

JERSEY CITY, N.J. (AP)—A bank bandit here has a lot to learn about phrasing his holdup notes.

A lanky robber sporting a gun in his pocket walked into the Provident Institution for Savings.

He passed a cashier, Mrs. Margaret Noble of Jersey City, a note to this effect:

"This is a stickup. Just put $1-$5-$10-$20 in this paper. One false move toward anybody and I blow your head off . . ."

Police are quit sure he meant he wanted all the bills of those denominations.

But Mrs. Noble followed his instructions to the letter. She put one of each denomination into the envelope.

Rattled, the bandit fled with his $36.

Big Increase Shown in Italian Telephones

ROME—The number of telephones in service in Italy now totals 2,038,788 compared with 181,640 in 1925.

Some 91.4 per cent of all phones in use in Italy are automatic dial-type instruments compared with 85.3 per cent in Great Britain, 77.2 per cent in Belgium, and 49.9 per cent in France.

U.S. Hostelers Travel 30,000,000 Miles

NEW YORK—Since hosteling was established in the United States in 1934, American members have traveled 30,000,000 miles by hiking, biking, canoeing, and skiing, reports Justin Cline, executive director of American Youth Hostels.

Membership in the past two years has been increasing at the rate of 10 per cent a year, he says.

Jungle Queen Reveals Scintillating Experience

By EARL WILSON

NEW YORK—Who can remember when jungles were scary places inhabited by beasties? Today the jungles are jammed with TV and movie actors.

"I've just come back from a Mexican jungle," Miss Irish McCalla, the Nebraska and Iowa pin-up beauty who became "Sheena, the jungle woman" of television, told me the other day at that well known New York jungle, the Algonquin. "At one time four companies were shooting pictures in that one jungle."

★ ★ ★ ★

"Crowded little old Jungle, wasn't it?" I asked.

Sheena, who was in her leopard skin outfit, lying on the



IRISH McCALLA

floor with her head on some phone books, watching TV, said:

"One day the Richard Widmark company, 'Run for the Sun,' came over and borrowed our swamp."

"Did you charge 'em rent?"

"What's a swamp between friends?" replied Sheena, toying with some spears which didn't look exactly proper in a hotel room. "The Bob Mitchum, Gilbert Roland and Tarzan companies came over and borrowed our trees and lakes. We were very generous with our jungle."

Anyway, you just wouldn't know the old jungle—this one down near Cuernavaca.

"But I thought you were recently using an African jungle," I remarked to Irish.

"A jungle's a jungle," quoth Sheena. "There's nothing like a change of jungle. I was in that Mexican jungle 7½ months. Those people of course thought I was positively fantastic."

"I've always thought so myself," I confessed.

"I mean, they'd never seen a blonde. For weeks they called me their golden goddess. These people of the jungle carried acres of things on their heads. Everything they owned, practically. When the men came to market—the women aren't allowed to go to market—they would just stare and stare."

★ ★ ★ ★

"Couldn't they whistle?"

"They don't know from whistling. They'd just mumble, not flirtatiously, but kind of romantically. They'd say 'Me Reina,' my queen, or 'Vida,' my life, or 'Mi coruzon,' my heart.

"One day there was a woman who was having a baby who came to see us.

"One of the natives who spoke English said, 'She wants to touch you.'

"I said, 'Well, why?'

"The native said, 'She has never seen anybody with blond hair. She's afraid if she doesn't touch you, she'll lose her baby.'

"So several women came over and put their heads against my chest and mumbled something. Then they had me put my hand on each of their children's heads. I didn't dig it, but it made them happy."

What with the food not being quite like Hollywood's, and with the ailments one gets in Mexico, Irish lost 11 pounds, but came out of the jungle feeling fit. She had her 3-year-old son there a while, and since he's blond also, he was a little king.

"That spear and that knife—what are they?" I inquired.

"Souvenirs," she said. "I call them my do-it-yourself suicide kit."

★ ★ ★ ★

WEEKEND WINDUP . . .

"DON'T PRINT THAT!": A comic's heart attack was hushed up . . . The authenticity of the marriage of a Jelke case character is being investigated . . . The wife of a famed composer quietly consulted the family lawyer about a divorce—and learned her husband has been inquiring about the same thing.

★ ★ ★ ★

Gregory Ratoff is in Paris, and friends report his French is as mangled as his English: "Every time he orders mineral water, the waiter brings him champagne" . . . Lionel Ames, featured in "Time Limit," is a cantor in his spare time . . . Dr. Benj. Gilbert, medic to many B'way stars, became a grandpa.

Steve Allen wrote Audrey and Jayne Meadows' new record, "Dungaree Dan and Chino Sue" . . . Agent Vic Jarmel hopes Eileen Barton didn't see the story about his dating Marian Saunders; swears it ain't so . . . Dick Haymes is recording three of brother Bob's songs . . . Edith Adams follows Lillian Roth into the Persian Room.

Jackie Gleason picked up a $15 parking ticket on his brand new car . . . In '59 you'll whiz N.Y.-to-Miami by jet in 110 minutes . . . Fred Chandler took a bag of quarters into Fred Chiaventone's and talked to the ex-Mrs. Ted Williams in Coral Gables for an hour.

★ ★ ★ ★

TODAY'S BEST LAUGH: Phil Leeds sighs at the Bon Soir, "I went to see the Grand Canyon—and the day I got there it was closed."

WISH I'D SAID THAT: "You're getting old when you feel on Friday night like you used to feel on Monday morning."—Frank (Dunhall's) Malester.

Washington gag via Quote: "A camel is an animal that looks as though it had been put together by a committee." **That's earl, brother.**

(Copyright 1956, the Hall Syndicate, Inc.)

Many Names Given to Wind

Some Aliases Include Cyclone, Typhoon and Tornado Etc.

WASHINGTON — When a snow blizzard howls, a tropical rainsquall lashes jungle palms, a gale whitecaps the ocean, or a sandstorm rolls up the desert, men give the wind many names.

Cyclone, typhoon, monsoon, tornado; sirocco or southern burster; foehn wind or chinook; williwaw and willy-willy; the cock-eyed bob, and the doctor—all are aliases for winds that blow across the world, the National Geographic Society says.

Spain scorches under its leveche. Frenchmen in Provence know the cold violence of the mistral. Trieste dreads the bora's blast.

Alpine villages see snow fields magically disappear—not merely melt—when the foehn wind blows. This hot, very dry air pouring down the lee side of the mountains is the chinook, the 'snow eater,'' of the Rockies, a berg wind to a South African, a glave wind in the Faroe Islands, a zonda in Argentina.

* * *

The williwaw of the Pacific northwest, a cold and violent northerly, blows for much the same reasons that bring the bora and the mistral to southern Europe, a sudden break-through of polar air.

Strabo, the Roman historian, writes of such winds hurling men from their chariots and displacing great rocks. The mistral once blew stagecoaches regularly into the Rhone River; the bora of the Dalmatian and Istrian coasts sometimes pushes railroad trains from the tracks, and froths the Adriatic Sea.

The huge whirling storms born in tropic seas are known as hurricanes in the Atlantic, typhoons in the Pacific, and cyclones in the Indian Ocean. The Philippines speak of the baguio; along Australia's northwest coast, the willy-nilly rages.

* * *

Tornadoes take their name from the Spanish word tronada, meaning thunderstorm. Desert dust-devils and ocean waterspouts arise from lesser whirlwinds. Thunderstorms, the "cock-eyed bobs" of Australia, are not tornadoes, although sometimes they spawn the roaring twisters.

Broken Axle Cause of Railroad Wreck

ODENTON, Md. (AP)—The Pennsylvania Railroad has officially blamed a broken axle in a passenger coach for Thursday night's train wreck which killed five persons and injured more than 100 others.

The 14-car Embassy, pulled by an electric engine, was on its way from Washington to New York and moving about 80 m.p.h. when it derailed some three miles north of here and about a dozen south of Baltimore.

Four persons remained in critical condition of the 48 still hospitalized today. Anne Arundel General Hospital at Annapolis had 18, the Army Hospital at nearby Ft. Meade 16, South Baltimore General 13 and University Hospital in Baltimore 1.

Gotham Model Granted Divorce From Brazilian

RENO, Nev. (AP)—Jorge Eduardo Guinle, member of one of Brazil's wealthiest families, was divorced yesterday by the former New York model Dolores Sherwood on a charge of "physical cruelty."

District Judge Grant L. Bowen granted the decree and an undisclosed settlement to Mrs. Guinle, a slender, attractive brunette who established residence here with her son, Jorge Jr.

The Guinles were married in Los Angeles in 1944.

The Guinle family owns hotels in Brazil and holds a lease on the docks at Santos, a big coffee port.

Columbus Goofs

HAVANA—Columbus twice visited Cuba and was apparently convinced it was not an island but an arm of Asia. Three years after his death Cuba was circumnavigated in 1509 by Sebastian de Ocampo.

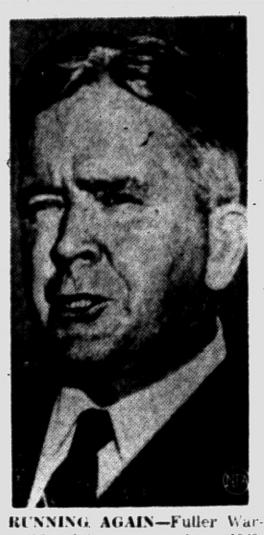

RUNNING AGAIN—Fuller Warren, Florida's governor from 1949-1953, has announced he is once again seeking his state's highest office. Warren, who once said he would never again seek public office, is pledging himself to maintain segregation in Florida. His first administration was plagued with scandals, and his opponents this year are expected to bring them up again.

Bosporus Is Ox Ford

ISTANBUL — The Bosporus, the Turkish strait that links the Sea of Marmara with the Black Sea, and on which Istanbul stands, means ox ford, in reference to the mythological Io, who crossed it in the form of a heifer.

Body Temperature Varies During Day

MILWAUKEE — The "average normal" body temperature is 98.6 degrees, but it does not remain constant. It falls slightly below this in the morning, rises slightly above it in the afternoon.

Fever occurs when the body produces more heat than it eliminates. Aspirin reduces fever by increasing the rate of heat loss from the body surface.

Porcelainize Against Time and Weather . . .
Destroyers of the Beauty of Your Car



WITH CAR BEAUTY INTACT
PORCELAINIZE
NOW TO PREVENT LOSS OF CAR BEAUTY
Don't let one of the costs of summer driving be the loss of the beauty of your car. Have us PORCELAINIZE it now—before you start on your summer travels—Grime cannot penetrate a PORCELAINIZED finish—Simple cleaning, enroute and back home again, reveals the full brilliance of the PORCELAINIZED surface.
ONLY $14.95
CY OWENS
FE 5-4101 147 South Saginaw St.



A Contract Is a Contract

Far too many folks sign contracts, then change their minds and want the contracts cancelled.

Remember These Things Before You Sign:

★ The time to shop around is — BEFORE YOU SIGN THE CONTRACT!

★ The time to decide that you really want, need and can afford the merchandise — BEFORE YOU SIGN THE CONTRACT!

A contract, once you have signed it, is a legal instrument not subject to cancelllation except under the terms stated in the conract itself.

The Business Ethics Board Has No Power to Cancel Contracts.

BUSINESS ETHICS BOARD
of the
Pontiac Chamber of Commerce
Phone FE 5-6148 Waldron Hotel Bldg.

ATTENTION!
In the Interest of Our Employees the Following Stores Will Remain
CLOSED MONDAY EVENINGS:

Todd's Shoe Store
Pauli's Shoe Store
Gillies Shoe Store
Merit's Shoe Store
Hanover Shoe Store
Thom McAn Shoe Store
Stapp's Shoe Store Both Stores
Dickinson Clothing Store
Malloy's Clothing Store
Connolly Jewelers
Lou-Mor Jewelers
Mark Jewelers
Park Jewelers
Pauli Jewelers
Redmond Jewelers
Roberts Jewelers
Sallan Jewelers

OPEN FRIDAY NIGHTS
TO SERVE YOU

SPECIAL PURCHASE!

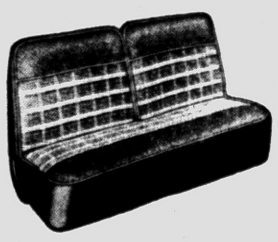

PLASTIC COATED FIBRE
SEAT COVERS
$10.95
Just arrived! All coated fibre, full fashioned, fully guaranteed. Brand new seat covers. Exciting new patterns and colors.
Installation Extra *Late model styles $2 more
MARKET TIRE CO.
77 W. Huron St. Open 9 to 9 FE 8-0424

Modern Slaughterhouse Slated in Nicaragua

MANAGUA — Nicaragua's first modern slaughterhouse and meat-chilling plant, now under construction, is expected to supply Managua's present meat needs and also to allow for a further increase in meat consumption by Managua residents.

Its initial processing capacity will be 30 cattle and 75 hogs an hour, with cooler space for 360 cattle and 450 hogs.

The Symbol of Quality Insurance
Thatcher, Patterson & Wernet

Reflections

"I Want an Elephant"



J. L. VOORHEES

Chuck Logan, three years old, with a month to live, asked for an elephant. Millions of adults ask and expect things equally ludicrous.

We hear, "Taxes are too high," and in the next breath they demand, "Let the City do it." There's an elephant. The door slams, a boy swirls across the floor, leaving muddy footprints, cries joyfully, "Mother, come see what I have done." She looks at the muddy prints, sighs, "I wish you didn't have so much energy." A mighty big elephant. There is the man who schemes, works early and late to achieve financial independence, at the expense of family-love, friends and mental health. Would you say his goal was an elephant? We see white haired men and their snowy haired wives, listen to them as they plan for a time WHEN NEITHER ONE WILL WORK, what a delusion, what an elephant.

All of us, at sometime wish for an elephant, a few of us get it, and then wish for a mouse.



M. E. SIPLE

VOORHEES-SIPLE FUNERAL HOME
266 N. Perry Street Phone FE 2-8378

Slate Dairy Day Monday



Pontiac Press Photo

VFW FASHION SHOW — Spring fashions come to view at 8 p.m. Thursday when the VFW Auxiliary of Post 2706 presents its fashion show at Keego Harbor. Here modeling some of the creations to be shown at the event are (left to right) Connie Simpson of Issac Crary Junior High school; Sandy Stockton of Waterford High school; Mrs. Harry Fitzpatrick; Sharon Kincaid of Roosevelt school and Mrs. Shirley Currie. The event will be held at Roosevelt school. Mrs. Luella Dale is chairman of the event and fashions are being supplied by Federal Department Store of Pontiac. Tickets may be purchased from any auxiliary member, West Bloomfield High school students or at the door the night of the show.

Agriculture Group Gives Cheddar Cheese Story

WASHINGTON (INS) — Though English in origin, cheddar or cheddar-type cheese, now comprises three-fourths of total American cheese production.

The Agriculture Department points out that the first cheddar cheese was made in the village of Cheddar, Somersetshire, in the 16th century but that it is used so widely in this country that it is often called American cheddar cheese.

Made from sweet, whole milk, ranging in color from nearly white to yellow, this popular cheese may be mild, medium or sharp in flavor. Aging or curing at controlled temperature for six months to a year or more develops the tang and mellows the texture.

The very mild cheddar, says the department, costs less to produce than the sharper varieties, since it is aged for only about 60 days.

About half of all American cheese is "natural" cheese—that is, made directly from milk. The remainder is "processed" cheese, which may be made from a blend or combination of one or more kinds of natural cheese.

Research has shown that pasteurizing milk improves the quality of cheddar and that cheese of uniformly good quality can be made from pasteurized milk by the so-called time-schedule method developed by the department.

This method systemizes the process and makes it possible to control both the amount of acidity the cheese develops and the rate of development. More than 75 per cent of U. S. cheddar is now made from pasteurized milk by this method.

Township Sets Speed Limits

New Changes Posted for Waterford; to Erect No Parking Signs

WATERFORD TOWNSHIP—New speed limits have been approved for several roads in Waterford Township as a result of a recent traffic survey.

Limits are as follows: 25 miles per hour in Cherokee Hills; 35 miles on Crescent Lake Road from Elizabeth Lake Road to Hatchery; 35 miles on Hatchery from Airport to Dixie; 35 miles on Frendes from Hatchery to Dixie; 40 miles on Cooley Lake Road from Elizabeth Lake Road to Union Lake Road; 35 miles on Sashabaw from Dixie to Walton and 40 miles on Sashabaw from Walton to Maybee.

No parking signs are to be erected on the east side of North Tilden from Elizabeth Lake Road to Navana and on Myrtle between Telegraph and Tilden.

Two men have been added to the staff of the township assessing department, Wilson Gardner and Robert Felt Jr.

The Township Board has accepted the recommendation of the Zoning Board to change from Agricultural 1 to Residential 1 the northwest ¼ of section 21 excepting the southeast parcel of M-59 at Airport Road which will be commercial.

• • •

This property was originally the Orrin Huntoon farm.

Clarkston to Vote on $1,200,000 Issue

CLARKSTON — Voting will take place Monday on the $1,200,000 bond issue for a new elementary school on the east side of Sashabaw Road between Maybee and Waldon Roads and additions to existing elementary and high school buildings.

Voters will decide the issue at the Clarkston Elementary School from 7 a.m. to 8 p.m.

The proposed issue would be paid off at the $13 per thousand valuation in 25 years.

Ronald Webber, treasurer of the Clarkston School Board, said 900 more elementary students are expected by next year. This will require 30 additional classrooms. They also plan to add six more rooms on the junior high school building.



VIOLA E. PETZOLD

Mr. and Mrs. Karl Petzold of Hamlin Road, Rochester, have announced the engagement of their daughter, Viola Evelyn, to Darwin L. Ladner, the son of Mr. and Mrs. W. T. Ladner of Whittier, Calif. No definite wedding date has been set.

Mrs. Williams to Address Guild in Rochester

ROCHESTER—The Altar Guild of St. Philip's Episcopal Church is preparing for its annual Lenten Luncheon which is to be held in the Undercroft at 1 p.m. Thursday.

Mrs. Max M. Williams of Royal Oak will be the luncheon speaker. Her topic will be "Paths to Freedom and Peace."

Mrs. Williams has been active in various civic capacities for many years. She is presently national president of the Federation of Motion Picture Councils, Inc. and is a member of the Speakers Research Committee for the United Nations in New York.

The meeting is open to the public. Tickets may be secured from members of the guild.

County Agent Sponsors Event

All Day Program Lists MSU Speakers; Panel on Marketing

Monday has been designated as Oakland County Dairy Day here, and an all-day program has been arranged for the occasion at Pontiac Federal Savings and Loan Building.

Sam Smith, chairman of the Oakland County Dairy Planning Committee, is chairman for the event.

Program has been arranged to include: at 10:30 a.m., a film on "Dairy Cattle Housing;" at 11 a.m., panel discussion on Dairy Marketing Problems, with both sides of the Fair Deal vs Michigan Milk Producers Controvery; at noon is slated the Oakland County Holstein Breeders (Carlos Long, president) annual meeting and dinner.

The dinner program will feature Larry Johnson, Extension dairyman from MSU, discussing "Dairy Management Practices That Pay."

At 1:30, Don Murray, extension dairyman, MSU, will give "Dairy Industry Developments." At 2 p.m. Dr. Glenn Reed, extension veterinarian, MSU, will talk on "Dairy Cattle Health Problems."

The Oakland County Agricultural Agent's office of which Lyle Abel is head, is sponsoring the event.

GOP Women Planning Drive

FARMINGTON — Mrs. Edward Moseman of Farmington held an organizational breakfast for the Republican Women's Finance Committee at her home on Farmington Road, Thursday morning.

Plans were made for the Republican Spring Drive in this area. Mrs. Brooks Marshall, the Oakland County Finance Chairman, came from Birmingham to talk with the group and stressed the opportunity all Republican Women will have to assist the work of the committee.

This was the first of many meetings being planned in anticipation of the "Kick-Off" meeting to be held in Birmingham on April 19, at which time Mrs. Judy Curland of Boston will be the speaker.

Church Circle Plans Family Night Event

SEYMOUR LAKE — The Sally Bailey Circle of the Seymour Lake Methodist Church will sponsor a family night in the church basement, Tuesday evening. A potluck supper will be served at 7 p.m. Meat, rolls, potatoes and coffee will be furnished.

A free will offering will be taken. This will be the first event to be held in the basement since completion.

Excavation of the ground beneath the church commenced early in the fall by a local contractor and with assistance of help from the community progress moved forward.

Lapeer County Dems Name New Chairman

METAMORA—Robert J. Petetto, 4418 Baldwin Rd., Metamora, Township, has succeeded Clyde Arbaugh as Democratic chairman for Lapeer County. Arbaugh recently resigned.

Peretto is an attorney with an office in the Majestic Building, Detroit. He owns a farm in Lapeer County.

Add Lead-a-Band Test to 'Fantasy' Concert

MILFORD — Something new has been added to the annual "February Fantasy" concert to be held in the high school at 8 p.m. Monday.

A "So You Want to Lead a Band" contest will be held whereby three people will be selected from the audience to direct the 55 piece high school band in various numbers.

Only those people who would like to lead a band are requested to drop their tickets in a special container at the door as they enter. According to Phyl Haddrill, director of the band, this will eliminate any embarrassment of any other ticket holders who might have been chosen.

The winner will be selected by audience applause and will receive as first prize a recording of the number he directed. On the reverse side will be his favorite selection by the band in the presentation.

Runners-up will receive theater passes.

Guest singer for the evening is to be Mrs. Richard Dolz, who will present several solos. Haddrill will sing three duets from "Victor Herbert's Favorites" with Mrs. Dolz during the program.

Outstanding student musicians to perform are: Sue Bourns, Arile Haddrill, Maryann Squire and Havrilla Wiseman. Each member received a first division rating at the district ensemble festival held recently and will go to the state festival March 3 at Ann Arbor.

Among the selections to be played will be "the First Movement" from Shubert's Unfinished Symphony. On the lighter side will be "Serenato," a concert march by Anderson.

All proceeds revert to the band and orchestra fund for instruments and uniforms.

Mayor Probes Recent Voting

HAZEL PARK (INS) — Voting machines and election records in the Hazel Park primary Feb. 20 are being held under lock and key, pending an inquiry into charges of irregularities.

Secretary of State James M. Hare ordered the probe yesterday at the request of Mayor Zigmund J. Niparko.

Niparko and Louis Elias were nominated to run for mayor in the April election, but Niparko trailed Elias by a 2-to-1 margin, the first defeat for the mayor in city politics.

Niparko has charged that Elias spent more than the legal maximum of 161 dollars for the campaign. The mayor also claims that city hall equipment was used to address some of Elias's campaign literature and he wants to find out if there was any influence from the Hazel Park race track, in which Elias owns stock.

Calvary Baptists to Hear Minister of Bible League

WATERFORD TOWNSHIP—The Rev. Perry A. Temple will speak at 7:30 p.m. Sunday at the Calvary Baptist Church which is now meeting at the Waterford Township High School.

A colored film will be shown. The Rev. Mr. Temple is a representative of the Bible Mediation League which furnishes all missionaries with Bibles. New Testaments and tracts in the tongue and dialects of the people where they go.

Name Red Cross Head

METAMORA TOWNSHIP—Mrs. Ben Schenck has been chosen Red Cross chairman for Metamora Township and the township quota for 1956 is $974.

With the Queen's consent, Elizabeth is the name of a new town in Australia.

County Births

New Hudson

Mr. and Mrs. Walter Root are announcing the birth of a son.

Waterford Township

Mr. and Mrs. Victor Lindquist are the parents of a son, Erik Henri, born Feb. 17 at St. Joseph Mercy Hospital.

Metamora

Mr. and Mrs. Richard L. Gilbert are parents of a daughter born at the Lapeer County General Hospital.

Cattle Club Sets 79th Convention

Pennsylvania Assn. Is Host in May to Nation's Guernsey Breeders

PETERBOROUGH, N. H. — The 79th annual meeting convention of the American Guernsey Cattle Club will be held in Philadelphia, Pa., and vicinity, May 7-10.

• • •

The Pennsylvania Guernsey Breeders Assn. is playing host this year to the Nation's registered Guernsey breeders. The AGCC held it's 1955 annual meeting in Los Angeles, Calif. Next year, the festivities are scheduled for Dallas, Tex.

Members of the planning committee in charge of this year's meeting include: Alvin C. Bush, Muncy, chairman; and James B. Robertson, Paoli, president of the State Association; Willliam H. Juzi, Harrisburg, Association secretary; and Henry T. Child, West Chester, Association sales chairman.

Official schedule of events will be available shortly. The general program will include farm visits, tours to places of historic interest, and a top-flight purebred Guernsey sale, in addition to the annual business meeting of the American Guernsey Cattle Club.

• • •

The Club's meeting will be held at the Bellevue-Stratford Hotel on Wednesday morning, May 9.

Last Rabies Clinic Scheduled in County

The last in a series of Rabies Vaccination Clinics will be held from 1 to 4 p.m. Sunday at the following locations:

Walled Lake Fire Hall, 211 Market St., Walled Lake;

West Bloomfield Township Fire Hall, South Willow Beach Drive, Keego Harbor;

Avon Township Hall, 276 W. Auburn Rd., Avon Township;

Ortonville Fire Hall, Ortonville;

Oakland County Animal Shelter, 1200 E. Walton Blvd., Pontiac.

Dog owners may have their pets vaccinated for a service fee of $1.50 at the non-profit clinics. The deadline for obtaining dog licenses is March 1, 1956, and proof of vaccination is required before licenses will be issued.

Revival Meetings Start Sunday at Avon Church

AVON TOWNSHIP — Tomorrow night marks the beginning of a week of revival meetings at Elmwood Methodist Church.

The Rev. Stanely Bailey of Elba Methodist Church will preach nightly beginning at 7:30 p.m. and at the regular morning service at 11:15 a.m. March 4.

Special music will include the Gospel String Quartette of Rochester.

Climax to preparation for these meetings is a 24 hour prayer vigil at the church ending tonight at 6 p.m.

County Calendar

Seymour Lake

The Extension Group will meet Monday evening in the home of Mrs. Millard Bixler on Perry Lake road. The lesson will be "Line and Design."

The MYF will attend a skating party at Grand Blanc, Monday evening.

Group Slates Martin Luther at Brooklands

BROOKLANDS—The film "Martin Luther" will be shown March 1, at Gethsemane Lutheran School in Brooklands following the monthly cooperative dinner. Members of the Martha Circle will be hostesses.

• • •

Time of showing Thursday will be 7:15 and is open to the public and parishioners who wish to come after the dinner, which begins at 6:30.

Engineering Students Earn All 'A' Grades

ANN ARBOR — Thirty-seven students in the University of Michigan College of Engineering earned all "A" grades during the fall semester.

Achieving an all "A" record were Robert J. Reynolds, 31702 Auburn Dr., Birmingham; Robert J. Schoenhals, 27075 Lahser, Birmingham; Carl R. Peterson, 4350 Crooks Rd., Clawson; and John A. Kelingos, 745 W. Breckenridge, Ferndale.

Cancel Twin Beach Fair

COMMERCE TOWNSHIP — The Twin Beach Fair, slated for last night was canceled, because of weather conditions. The fair will be held next Friday, March 2, starting at 5 p.m.

An Indian committee has evolved a keyboard with 92 characters for a standard Hindi typewriter, New Delhi reports.

Slate Guest Speaker

METAMORA — Guest speaker at the Thorneville Community Church on Sunday will be Leo Shelton of Pontiac, substituting for the Rev. Thomas Ainge, who with his family, is spending a month in Florida.

Brazil Missionary Guest at North Branch Church

NORTH BRANCH—Mrs. Arnold Lewis, formerly Bernice Greer of Brown City, was guest speaker at a "Family Night" gathering at the Methodist Church Wednesday evening.

She reviewed her life as a missionary in Passo Fundo, Brazil, where she has spent the past five years. Colored slides of Methodist schools and churches in Brazil were shown.

Avon Group Okays Water Assessment

ROCHESTER—The principal objective of the Avon Township Board meeting held this week was an open hearing on the special water assessment for Section 33, 34, 35.

Representatives from this area which runs from Auburn to South Boulevard and Livernois east to Varden Road were present at the meeting.

The plan met approval of the group and a special assessment roll is being made up and the engineers are preparing to advertise for bids.

Hold Friendship Night

NORTH BRANCH — "Friendship Night" was observed at a meeting of the local Eastern Star chapter this week, when initiatory work was exemplified by various members of the Lapeer county chapters. Mrs. Beatrice Lake of North Branch received the degrees of the Order.

To Speak in Lake Orion

LAKE ORION—The Rev. Jesse R. DeWitt, pastor of the Oak Park Methodist Church will be the speaker at the Lenten Fellowship Dinner in the Lake Orion Methodist Church at 6:30 p.m. Wednesday.

His topic will be "Religion, a Toy or a Power."

The Rev. Mr. DeWitt is a graduate of the Boston University School of Theology and has served in Oak Park since 1952.

A young preacher, he spoke in Lake Orion last year and is returning by popular request.

Guest soloist will be Mrs. Bernice Craig of Ferndale who for several years was soloist at the First Presbyterian Church in Birmingham.

• • •

A program has been arranged for the children during the service. Mrs. Lyle Speas is chairman of the dining room and reservations.

Imlay New Era Club to Meet Wednesday

IMLAY CITY — The New Era Club will hold its regular meeting Wednesday evening in the Community Room. The program chairman is Mrs. Neil Taylor and she has engaged Mrs. Dorothy Pohl who will speak on "Refinishing Furniture."

The hostesses are Mrs. Grant Muir and Mrs. Martin Laarman.



SALLY ANN HULL

Daniel Costigan Devine, son of Mr. and Mrs. Alan R. Devine of Lassier Road, Romeo, will claim Sally Ann Huss as his bride in June. Sally is the daughter of Mrs. Ernest R. Clark of Detroit and the late Dr. Roert C. Hull.



FLORENCE WOLFE

Florence Ann Wolfe and Charles William Kempf have set June 23 for their wedding in the Romeo First Congregational Church. The engagement was announced by Miss Wolfe's sister, Mrs. Stuart L. Card, West St. Clair Street, Romeo.

New Pack Shows Township Growth

Need for Scouts Rises With Population

By STAN BOK
Commerce Correspondent

COMMERCE — The king-size statistics which describe the growth of the Boy Scouts of America since 1910 are staggering, to say the least.

And many Americans may be at a loss in trying to understand how and why an organization can reach such a gigantic size.

Residents of Commerce Township are among those who grasp the reasons behind the terrific popularity of the Boy Scouts, simply because of what's happened in their own backyard.

A year ago there was no Cub Scout pack in the Commerce school area of the Walled Lake school district. A pack had been organized at one time but faded from existence because, in all likelihood, the community wasn't quite "ready" for it.

But the need was there and grew with the rising population.

FARM COMMITTEE

Members of the Parent-Teachers Assn. recognized the need for a Cub Scout pack in the area and formed a special committee to sponsor a unit.

Meetings were held in April and May of 1955 to lay the groundwork. Last June marked the first official Cub Scout meeting in Commerce School.

• • •

Once the nucleus was formed, the group expanded with each session. The community was "ready;" the influx of new people made the difference.

Today the Commerce PTA is proud of its accomplishment. The first milestone will be reached when the first Cub Scout of Pack 68 graduates into the Boy Scouts. He is Robert Wilson, of the Webelos group. This ceremony will take place at the next monthly meeting of the PTA to be held at 8 p.m. Monday, March 5, in the multi-purpose room of the school.

The list of civic-minded people who helped in the establishment of such a venture includes Mr. and Mrs. Jerry Maynard and the following members of the PTA committee:

Don Freeman, Robert Helvey, David Mansfield, Robert Gilbert, Herman Gall, Roy Thompson, Russ Matson, Gay Hall, Victor Giglio, Robert Essler, Mrs. George Marks, Mrs. Robert Helvey, Mrs. Harold Holloway, Mrs. Stig Danielson, Mrs. Donald Freeman and Mrs. Marvin Wilson.

Rabies Vaccination Clinics

Sunday, February 26, 1956

Time: 1:00 P. M. to 4:00 P. M.

AT THE FOLLOWING LOCATIONS:

WALLED LAKE FIRE HALL
211 Market St., Walled Lake, Mich.

WEST BLOOMFIELD TOWNSHIP FIRE HALL
S. Willow Beach Dr., Keego Harbor, Mich.

AVON TOWNSHIP HALL
276 West Auburn Rd.

ORTONVILLE FIRE HALL
Ortonville, Mich.

OAKLAND COUNTY ANIMAL SHELTER
1200 E. Walton Blvd., Pontiac, Mich.

Oakland County BOARD OF HEALTH

Price $1.50 per dog



SALE OF

GIRLS' COATS

in time for

EASTER

Closing Out Our Entire

COAT LINE

TAKE YOUR PICK

25% OFF

Only a Few Little Boys' Coats Left!

Nellie's in Russ' Country Store

4500 ELIZABETH LAKE ROAD

Open Weekdays 10 A. M. to 10 P. M.
Sundays 10 A. M. to 9 P. M.

Top Beefsteaks Take Over Year to Produce

CHICAGO—Producing that beefsteak on your table takes 12 to 18 months. For the first six to 12 months a beef steer is on the range, where he gains up to 400 to 600 pounds. Then he spends three to six months in a feed lot and grows some more—up to 800 to 1,200 pounds.

* * *

Out of a 1,000-pound beef steer there are 140 pounds of steak; 35 pounds of porterhouse, T-bone, and club, 55 pounds of sirloin, and 50 pounds of round.



NEW DISNEY HIT — Outstanding among the season's most distinguished motion pictures is Walt Disney's latest live action drama, "The Littlest Outlaw" now showing at the Strand Theater. The picture was made in rural Mexico and uses the country as a backdrop for a story of a small boy whose devotion to a doomed horse leads them both through heart warming adventures, to the happy spot where their mutual affection safeguards them both. Ten-year-old Andres Velasquez makes his screen bow as the hero in the title role.

Document Compiled Weather for 463 Years

CAPE TOWN—Tornadoes, waterspouts, and shattering hailstorms are the villains of a monumental work compiled after years of research by the Union of South Africa Weather Bureau.

* * *

The only book of its kind in the world, it provides a classified list of all scientific references to the weather of a whole meteorological region—southern Africa—from 1486 to 1949.

* * *

Many of the documents it lists, including Bartholomew Diaz' description of the great storm that raged off the Cape of Good Hope when he rounded it in 1486, are in foreign languages: Portuguese, Dutch, German, French, and Polish.

Your Watch
• Cleaned
• Adjusted
• Regulated
$4.50
Expansion Watch Bands
Ladies'-Men's
Special $1.95
Georges-Newports
Jewelry Dept.

SUN. MON. TUES. | LAKE THEATRE | Sunday Mat. 1:45 P.M.

THE SCORCHINGLY PERSONAL BEST-SELLER!
"Battle Cry"
PRESENTED BY WARNER BROS.

WARNERCOLOR CINEMASCOPE STEREOPHONIC SOUND
VAN HEFLIN · ALDO RAY · MONA FREEMAN · NANCY OLSON · JAMES WHITMORE
RAYMOND MASSEY · TAB HUNTER · DOROTHY MALONE · ANNE FRANCIS

COMING "REBEL WITHOUT CAUSE" with JAMES DEAN
WED. THURS. FRI. SAT.

KEEGO THEATRE
SUNDAY — DOORS OPEN 1:30
SUNDAY THRU WEDNESDAY
"THE COURT-MARTIAL OF BILLY MITCHELL"
starring GARY COOPER
WARNER BROS. in CINEMASCOPE and WARNERCOLOR
BENEDICT BOGEAUS presents
JOHN PAYNE · RONALD REAGAN · RHONDA FLEMING · COLEEN GRAY
in Bret Harte's "Tennessee's Partner"
Print by TECHNICOLOR SUPERSCOPE


Fox & Hounds Inn
Woodward Avenue in Bloomfield Hills
LUNCHEON and DINNERS
DINNERS: Monday thru Saturday 5:30 to 11 P. M.
SUNDAY DINNERS: from 1:30 P. M. to 9 P. M.
LUNCHEONS: Served Daily 12 Noon to 2:30
Phone MI 4-4800 for Reservations

Pontiac Theaters

OAKLAND

Sat., Fri., "Invasion of the Body Snatchers," Dana Wynter, Kevin McCarthy; "Shack Out on 101," Terry Moore, Frank Lovejoy.

STRAND

Sat., Wed.: "The Littlest Outlaw," Walt Disney, Technicolor. Sneak preview only, 6:30 p.m. Wednesday, new Hollywood attraction starring audience award winner.

Thurs., Sat.: "Adventures of Quentin Durward, CinemaScope, color, Robert Taylor; "Headline Hunters," Red Cameron.

Brazilian Tarantula World's Largest Spider

RIO DE JANEIRO—The largest spider in the world is the giant Brazilian tarantula, which is 8 or 9 inches long. Its bite is toxic only to cold-blooded animals and has no effect on mammals.

There is one small South American tarantula that has a poison allegedly toxic to man, but it is very rare.

Hollywood Headlines:

Nominations for Oscars Make Poor Video Show

By BOB THOMAS

HOLLYWOOD (AP)—Better give it up.

* * *

That's the advice many viewers must give NBC and the Motion Picture Academy after last week's telecast. For the second year they have tried to make TV entertainment out of the Oscar nominations. For the second year they have failed.

DANGEROUS THEORY

Perhaps they are operating under the notion that if they throw enough stars into a show, audiences will be satisfied. This theory of bigness for its own sake is a dangerous one. It could lead to the networks competing in the number of stars on a show, with little thought given to what those stars do to entertain.

* * *

Naturally the Academy wants the money to carry on its work, and the sponsor wants the stars and the prestige of the show. But unfortunately, the excuse for the show is not substantial enough to sustain 90 minutes of interest.

The nominations in themselves are not exciting. They never have been. They are simply a narrowing down to five of the hundreds of competitors for movie honors.

* * *

Then there is the myriad of technical awards. These are always a dull affair at the final ceremonies. They are five times as dull as the nominations.

PADDED OUT

The desperation to provide enough of a show is demonstrated by the fact that the dress rehearsal ran 60 minutes. But it was padded out by the applause (which seemed almost incessant) and the insert of film clips of past and present nominees.

Just about the only original touch on the telecast was having the stars gather around the piano to sing the nominated songs in a chorus.

The idea of having possible nominees show up that night and wait in the audience for the news is cruel. I saw a couple of players, who had been hailed as possibilities but weren't nominated, dashing out the back door of the studio after the affair was over. It's too much to ask them to parade their disappointment in front of their fellow artists.

90,000 Visit Island

STOCKHOLM — Nearly 90,000 tourists visited the Swedish island of Gotland, in the baltic Sea, last summer. That is some 32,000 more than the island's population.

Community Theaters

Civic—Farmington

Sat.: "Tarantula," John Agar, Mara Corday; "Lady and the Ranger," Randolph Scott.

Sun., Tues.: "Queen Bee," Joan Crawford, Barry Sullivan; "The Spoilers," Color, Ann Baxter, Jeff Chandler.

Wed., Fri.: "The Phenix City Story," Richard Kiley, Kathryn Grant; "I Died a Thousand Times," color, CinemaScope, Jack Palance, Shirley Winters.

Sat.: "Texas Lady," color, CinemaScope, Claudette Colbert, Barry Sullivan; "Tuna Clipper," sports reel.

Hills—Rochester

Sat.: "The Warriors," CinemaScope, Errol Flynn, Joanne Dru; "Fury at Gunsight Pass," David Brian.

Sun., Tues.: "The Rains of Ranchipur," CinemaScope, Lana Turner, Richard Burton.

Wed., Thurs.: "Seven Cities of Gold," CinemaScope, Anthony Quinn, Michael Rennie.

Fri., Sat.: "Apache Woman," color, Lloyd Bridges, Joan Taylor; "Lay That Rifle Down," Judy Canova.

Holly

Sat.: "Count Three and Pray," Van Heflin, Jeanne Woodward.

Sun., Tues.: "Forever Darling," Lucille Ball, Desi Arnaz.

Thurs., Sat.: "Texas Lady," Claudette Colbert; "Jungle Moon Man," Johnny Weissmuller.

Keego

Sat.: "Rains of Ranchipur," color, CinemaScope, Lana Turner, Fort Yuma," color, Peter Graves, Joan Taylor.

Sun., Wed.: "Court Martial of Billy Mitchell," color, CinemaScope, Gary Cooper; "Tennessee's Partner," color, CinemaScope, Ronald Regan, Rhonda Fleming.

Thurs., Sat.: "The Tall Man," color, CinemaScope, Clark Gable, Jane Russell; "King Dinosaur," Bill Bryant.

Lake—Walled Lake

Sat.: "The Sea Chase," color, CinemaScope, John Wayne, Lana Turner; "Twinkle in God's Eye," Mickey Rooney, Colleen Gray.

Sun., Tues.: "Battle Cry," color, CinemaScope, Van Heflin, Tab Hunter, Dorothy Malone.

Wed., Sat.: "Rebel Without a Cause," color, CinemaScope, James Dean; "Whi Wichita," color, CinemaScope, Joel McCrea.

Milford

Sat.: "Man of Conflict," Edward Arnold, Susan Morrow; "Wakamba," Technicolor.

Sun., Tues.: "The Night Holds Terror," Jack Kelly, Hilda Parks.

Thurs., Sat.: "The Treasure of Pancho Villa," Technicolor, Rory Calhoun, Shelley Winters.

TONIGHT SUNDAY MONDAY
HURON THEATER
FREE Parking
Scathing, Shocking Frankness!
NOT SINCE SCARLETT AND JEZEBEL HAS THE SOUTH PRODUCED SUCH A WOMAN!


What kind of town is Pompey's Head and what kind of 'very respectable' people are these?
20th CENTURY-FOX presents
THE VIEW FROM POMPEY'S HEAD
Actually photographed in America's Southland!
COLOR by DE LUXE
CINEMASCOPE
starring RICHARD EGAN · DANA WYNTER · CAMERON MITCHELL
PLUS!
AFLAME WITH BARBARIC PASSIONS! WANTON SAVAGERY!
ERROL FLYNN · JOANNE DRU · PETER FINCH
THE WARRIORS
An ALLIED ARTISTS Picture
CINEMASCOPE TECHNICOLOR

OUR 50th BIRTHDAY
BUTTERFIELD THEATRES
GOLDEN JUBILEE Celebration
FIRST in Entertainment Since 1906
NEW MOVIES! BIG SCREEN! NOTHING BETTER TO ENJOY!

NOW SHOWING Oakland Doors Open Daily at 12:45
THE SCREEN EXPLODES WITH DOUBLE DYNAMITE!


"INVASION OF THE BODY SNATCHERS" SUPERSCOPE
KEVIN McCARTHY DANA WYNTER
Plus
TERRY MOORE FRANK LOVEJOY KEENAN WYNN in "SHACK OUT ON 101"
Caught in a hot spot that keeps getting hotter!
The Show Everybody Is Talking About!
NEXT ATTRACTION
ALAN LADD • EDW. G. ROBINSON in "HELL ON FRISCO BAY"

Starts TODAY!
Strand
LATE SHOW TONIGHT!
Complete Show at 11 P. M.
A BOY AND HIS HORSE
YET THEIR STORY OF COURAGE . . . DEVOTION . . . AND SUSPENSE IS ONE THAT YOU'LL NEVER FORGET!

EXTRA
Walt Disney's Johnny Appleseed
A 15-minute musical cartoon featuring the talents of Dennis Day!
TECHNICOLOR
Walt Disney's The Littlest Outlaw
TECHNICOLOR
Feature At—11:45 - 1:45 - 3:45 - 5:45 - 7:45 - 9:45 - 11:45 P. M.

LAST DAY—Marilyn Monroe in "Don't Bother to Knock" and "Apache Ambush"
NOTE! Last Complete Show Starts at 10 P. M. Tonight.
STARTS SUNDAY
EAGLE
W. C. SMITH CIRCUIT
DOORS OPEN SUNDAY 12:45 WEEK DAYS 10:45
Fast with his fists, his horses and his women!

He was through with sin... but sin wasn't through with him!
COLUMBIA PICTURES presents
VAN HEFLIN in COUNT THREE AND PRAY
with JOANNE WOODWARD · PHIL CAREY · RAYMOND BURR · ALLISON HAYES
2nd FEATURE
CINEMASCOPE color by TECHNICOLOR
—PLUS— CARTOON

GOLD FOR VILLA!
A slice of living history out of Pancho Villa's fabulous saga!
EDMUND GRAINGER presents
RORY CALHOUN · SHELLEY WINTERS · GILBERT ROLAND
THE TREASURE OF PANCHO VILLA
JOSEPH CALLEIA
SUPERSCOPE TECHNICOLOR
THURS. JUDY GARLAND IN "A STAR IS BORN" & "DUEL ON THE MISSISSIPPI"

SPECIAL LATE SHOW TONIGHT!
Come in as Late as 11:00 P.M. and See All of "THE McCONNELL STORY"
State
MAT. 40c—EVE. 50c—CHILD 20c
Continuous Sunday From 1:00 P. M.
STARTS SUNDAY
Feature 2:23 - 6:01 - 9:45
ENDS TODAY! "THE McCONNELL STORY" and "EAST OF EDEN"
A BLAZING LOVE STORY OF THE TORRID "TWENTIES"!
DORIS DAY · JAMES CAGNEY
in M-G-M's "LOVE ME OR LEAVE ME"
in COLOR and CINEMASCOPE STEREOPHONIC SOUND
Co-Starring Cameron MITCHELL with KEITH · TULLY
GIANT DOUBLE FEATURE PROGRAM!
Feature: 1:00 - 4:48 - 8:22
MAN OF VIOLENCE— WOMAN OF COURAGE!
SAMUEL GOLDWYN, Jr.
ROBERT MITCHUM
MAN WITH THE GUN
SAMUEL GOLDWYN JR.

Number 1 of a series

Copyright 1955, Bureau of Advertising, American Newspaper Publishers Association

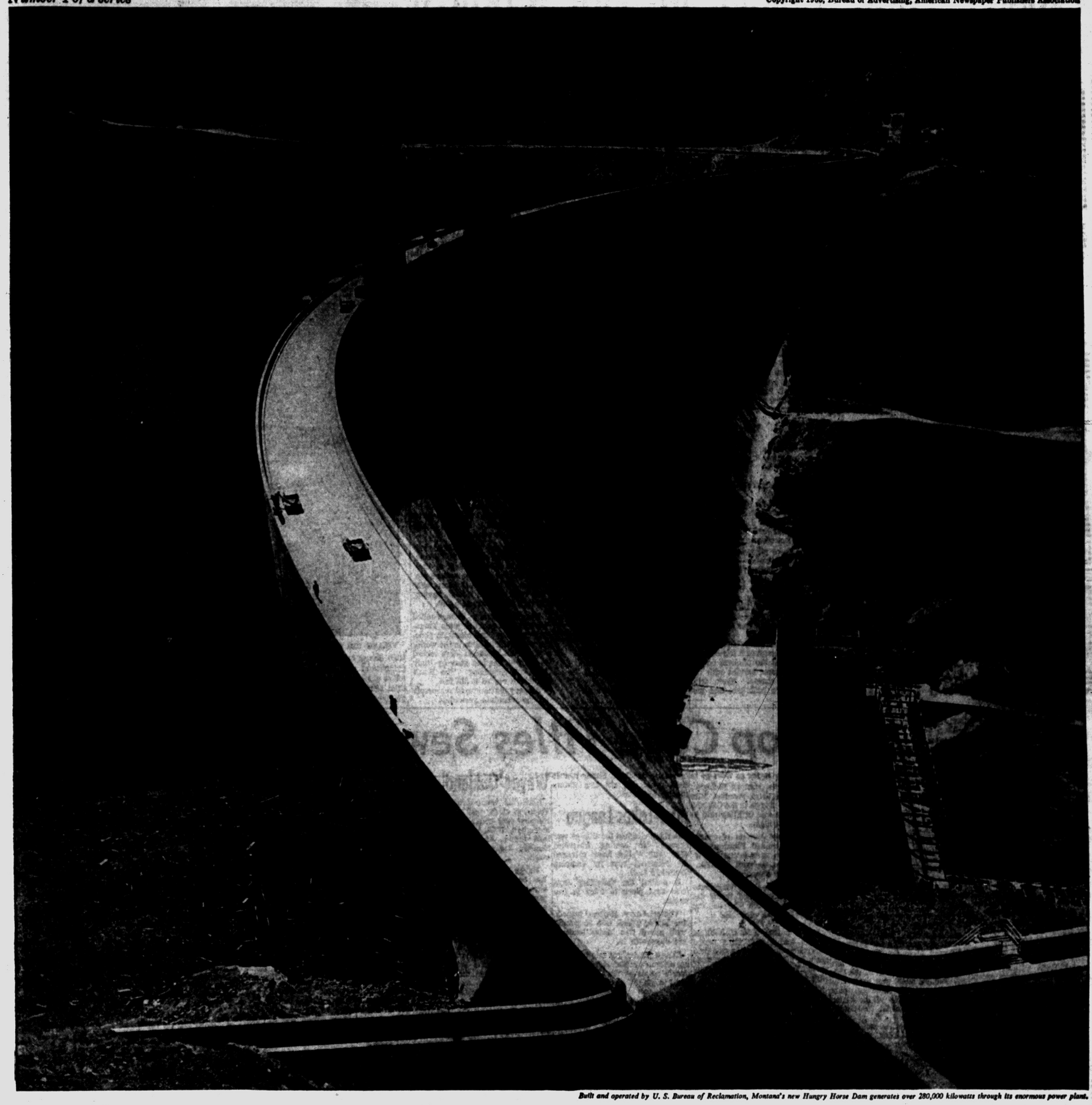

Built and operated by U. S. Bureau of Reclamation, Montana's new Hungry Horse Dam generates over 280,000 kilowatts through its enormous power plant.

It takes a GIANT...

It takes a giant to develop the massive amounts of power today's record-breaking production requires.

But it takes no less a giant to generate the *sales* power your advertising requires. When it comes to sales power, the newspaper stands like a solitary giant—a giant who lives in every town.

Last year, advertisers spent $2,695,000,000 in newspapers—more than they spent in radio, TV, magazines and outdoor combined!

Newspaper circulation is at an all-time high. Over 55,000,000 newspapers are bought daily by people who want the complete who, what, when, where and how of local and world events. This thorough news coverage appeals to readers in all walks of life.

Whether you sell asparagus or zwieback, automobiles or zippers, anchovies or zithers—you'll sell more of them faster with newspapers.

In today's competitive market, every selling job is a giant selling job. Use a giant to do that job. Use the newspaper!

All business is local...and so are all newspapers.

This message prepared by BUREAU OF ADVERTISING, American Newspaper Publishers Association, and published in the interests of fuller understanding of newspapers by

THE PONTIAC PRESS

Vikings Edge Chiefs in Hot Contest

By H. GUY MOATS
Pontiac Press Special Writer

Outscored from the floor and the foul line (percentage-wise), a "cold-as-the-weather" Pontiac High school basketball crew gave up a 55-51 battle to Flint Northern's league-leading Vikings, last night.

Despite inability to get a majority of its shots into the twines, Chiefs club gave the invaders a rough time all the game.

At 2:15 from the game's end Chiefs went into high gear and dunked in six points to cut the Viking late margin to 50-54. Then big Clarence Elliott barged ing with a driving shot, after getting the ball in a forecourt scramble, to mark the insurance points and Vikings' last tally. Rod Treais tossed in a side shot just as time ran out.

Victory gave Vikings a fine 8-1 mark for the season, with one game to go. Chiefs' now have 5-4, in 3rd place.

In other Saginaw Valley encounters Friday night Flint Central battered Saginaw Eastern 82-68 to tie with Arthur Hill for 2nd place. Hills won a dull contest from Bay City Central 65-63. Deb Blondin of Saginaw hit 45 points.

For the 1st 3 minutes Chiefs drove in for layups, fired at the rims, tried for tipins, but no go. Their 1st 10 shots all drew blanks, while Vikings were busy getting seven points to two for PHS. Art Van Ryzin's club took 15 shots in the 1st period, got 3 baskets. Vikings, on the other hand, collected 4 baskets in 15 shots.

Pontiac made up the deficit and was leading at halftime by a single point, 23-22. Willie Dewalt, who had 23 points to set the scoring pace, contributed the five points that put PHS ahead.

* * *

Back in action after intermission, Jerry Radenbaugh and 6-5 Clarence Elliott combined to send Vikings in front again. Rod Treais' bucket a minute later tied the count but Chiefs couldn't hold to the margin. After that, Chiefs never squared the count again.

Elliott's 20 points topped the Viking production. This big, accurate shooting center was the one player that broke the Chiefs' backs. Not only did he lead the Flint scoring, but Elliott was the key on shots to the pivot and he held control of the boards all night long. Handling those rebounds took many a follow shot away from Pontiac, and at the other end of the floor gave his club many points.

Dewalt's play sparkled most of the way. His shooting was off some but he kept the club in the game. Treais, shut out in the opening frame, came back strongly to compile 10 points.

Van Ryzin said after the game, "that big lad, Eliott really killed us on those boards."

An audience, equal to that of the Central game, proved a noisily enthusiastic crowd. The PHS band enlivened things with stirring numbers.

PONTIAC	G	F	P	FLINT NORTHERN	G	F	P
Dewalt,f	7	9	23	Miller,f	3	4	10
Treais,f	4	2	10	Clarke,f	4	1	9
Ray,c	2	0	4	Elliott	8	4	20
Peet,g	2	1	5	Ryan,g	2	4	8
Diehm,g	2	5	9	Radenbaugh,g	1	2	4
				Warren,c	2	0	4
	17	17	51		20	15	55

Pontiac	9	14	14	14—51
Northern	13	9	20	13—55

Missed free throws—Pontiac, 15 of 32 for 51 per cent; Northern, 5 in 20 for 71 per cent; shots at baskets—Pontiac, 61 for .277 per cent; Northern, 56 for .351 per cent.
Officials—Maurie Levitski and Jerry Boglarsky (Detroit).

Swim Meet Called Off

Because of failure to get the highway bus they wanted, Pontiac's High School swimming team yesterday was idle. The club was to have met Bay City Central in the season's last dual test. Now, the Wolf-PHS match will take place next Tuesday at Bay City.

"The bus originally sent out here broke down enroute and a substitute was sent out. It didn't meet with Coach Bob Boyce's requirement, hence the cancellation.

GRAPEFRUIT League

By THE ASSOCIATED PRESS

Several major league ballplayers, in recent years, have made the big switch from one position to another with good results.

* * *

Mickey Mantle of the New York Yankees was shifted from shortstop to the outfield. Hank Aaron of Milwaukee, who came up as an infielder, moved to the outer gardens. Gil Hodges of Brooklyn, one of the big leagues' top first basemen, formerly was a catcher.

* * *

Now the St. Louis Cards are going to experiment with young Jackie Brandt, a heralded rookie who is considered almost a certainty to land a job in the majors this year.

The experiment started in the St. Louis camp yesterday under the watchful eyes of Manager Freddie Hutchinson, Luke Appling and Billy Jurgess. The latter two know just about all there is to know about playing shortstop.

"What can you lose," said Hutchinson. "Brandt can hit, he can throw, he's unusually fast and good shortstops who can hit are scarce. So we're going to give it a whirl."

* * *

Alex Grammas, who played that position for the Cards last season, batted only .240 with three homers.

Lou Boudreau, a good shortstop for Cleveland in the 1940's, put his Kansas City Athletics through a two and a half hour workout—their first of the training grind. find a single weight problem with pitchers Alex Kellner and Arnie Portocarrero surprisingly svelte.

In other big league camps, Angelo Dagres, 21-year-old rookie from Rhode Island State University, smacked two homers, a double and a single in Baltimore's first intrasquad game. Rookie outfielder Solly Drake said the right ankle he broke in spring training a year ago is "not giving me any trouble." That made Chicago Cub skipper Stan Hack mighty happy. Bonus pitcher Jim Brady, only recently off the Notre Dame campus, looked good in pitching three hitless innings in the Detroit Tigers' quarters. And Ransom Jackson, the third baseman Brooklyn picked up from the Cubs, showed up in the Dodgers' camp ready to give Jackie Robinson a "good fight" for the regular job.

HOCKEY AT A GLANCE
FRIDAY'S RESULTS
NATIONAL LEAGUE
Toronto 2, Chicago 1
TODAY'S SCHEDULE
Detroit at Montreal.
Boston at Toronto.
SUNDAY'S SCHEDULE
Detroit at New York.
Boston at Chicago.

Skiing Stars Set to Test Iron Mountain

World's Best Jumpers Compete in Two Day International Meet

IRON MOUNTAIN (AP)—A field of 118 riders, including some of the world's best, were scheduled to compete today in the Kiwanis International Ski Jumping Tournament on Iron Mountain's giant Pine Mountain ski slide.

The same stars will compete tomorrow in the A. J. Barth Memorial Tournament here.

Heading an international set of contenders are Pentti Uotinen and Esko Mommo, both of Finland and favorites to capture top honors. Uotinen will jump with his right arm in a cast, having broken it recently in a fall.

Despite the injury, Uotinen sailed 290 feet in a practice jump Thursday from the Pine Mountain slide, highest artificial slide in the world.

The Pine Mountain jump record is 300 feet, set last year by Rudy Maki of Ishpeming. The North American record is 316 feet.

A heavy fog hampered rehearsals on the mountain yesterday.

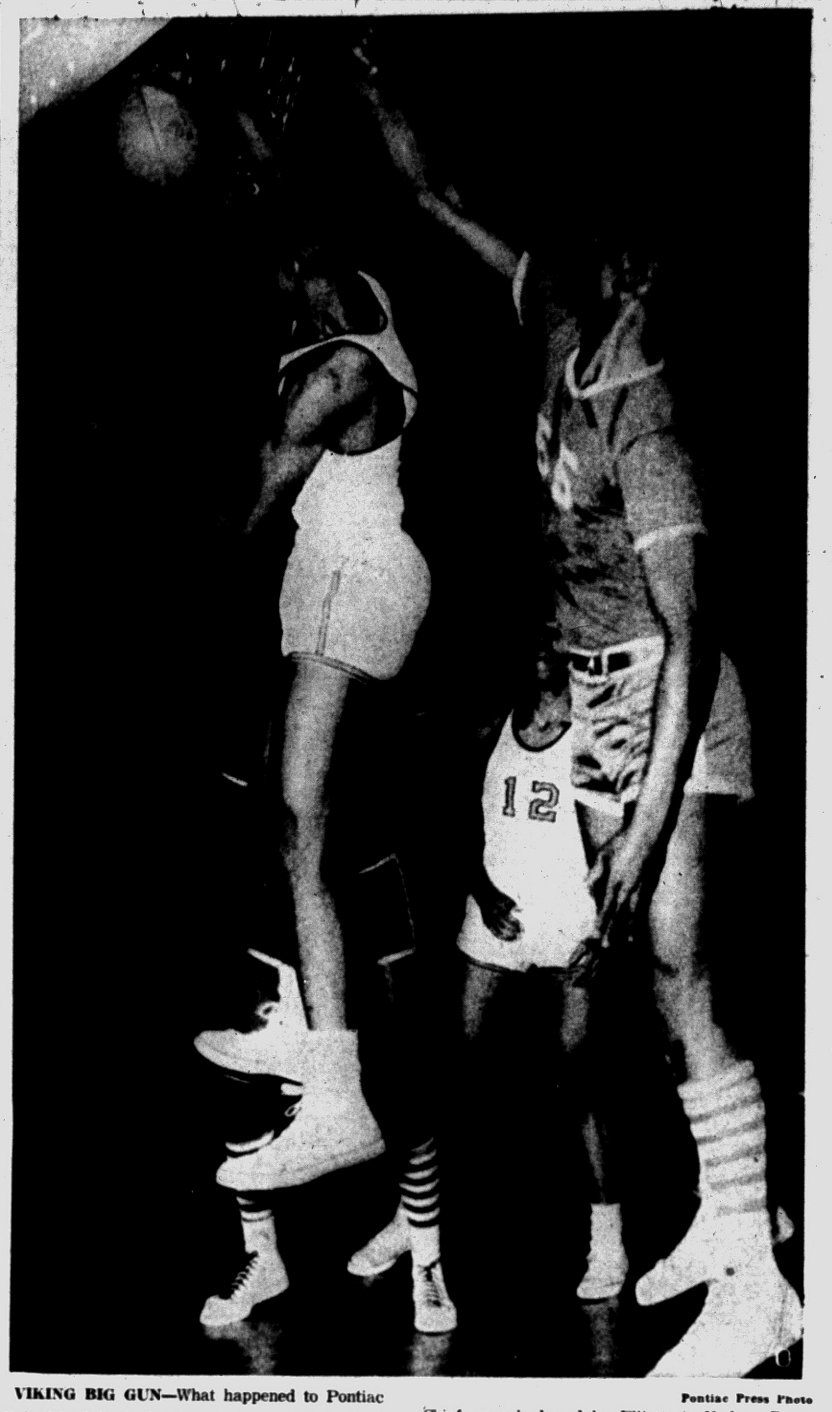

Pontiac Press Photo

VIKING BIG GUN—What happened to Pontiac High School basketball team, last night, in PHS gymnasium was largely engineered by the 6-5 fellow at right above. He is Clarence Elliott (55), Flint Northern center, who personally accounted for 20 points of the 55-51 total as Vikings won. The Chief, overshadowed by Elliott, is Hudson Ray. Only in this instance, Ray got the rebound from Elliott in a bit of 3rd period action. No. 12 in the background is Willie Dewalt, PHS ace, who fired 23 points for game honors.

Only 10 Pitchers to Stay

Mound Competition Hottest for Tigers

LAKELAND, Fla. (AP)—The Detroit Tigers need a second baseman and another hitting outfielder but the hottest spring training competition may be in the pitching department.

* * *

Manager Bucky Harris says he plans to carry only 10 pitchers. The Tiger roster lists 22 and there are another handful here at the rookie camp bidding for recognition.

* * *

The only man sure of a job is Jim Brady, a 19-year-old lefthander from Jersey City. Brady signed for a $30,000 bonus last June, promptly developed a sore arm and didn't throw a ball in competition.

Brady finally pitched yesterday in a team workout and the Tiger brass breathed a sigh of relief. He looked pretty good in three hitless innings, walking only one and striking out one.

"It means a lot to know that we won't have to carry a pitcher on our staff who will be nothing but dead wood," Harris said. Since Brady is a bonus player, he can't be farmed out.

Two of the 22 pitchers on the roster are unsigned — Billy Hoeft and Babe Birrer. Hoeft is here but general manager Muddy Ruel went back to Detroit yesterday.

Two more pitchers came into the fold yesterday — Bob Tiefenauer and Pete Wojey. Tiefenauer is former St. Louis Carrdinal property while Wojey, at 34, has been kicking around the minors for years. He had a brief trial with Brooklyn a couple of seasons back but was shipped to Montreal.

Wojey complained bitterly that he hadn't been given a fair chance.

Fourteen of the pitchers on the roster saw some service with the Tigers last season. Hoeft, with 16-7, had the best won and lost record.

Share Houston Lead

Kroll, Barber Fire Hot 137s

HOUSTON (AP) — Ted Kroll and Jerry Barber shared the lead in the $30,000 Houston Open today but a dozen other golf pros began the third round no more than four strokes off the pace.

Kroll, a Pennsylvanian playing out of Fort Lauderdale, Fla., cut loose with a string of long distance sub-par putts to draw even with Barber, the first-round leader, at the 72-hole tournament's halfway mark. Both were seven under par, Kroll with a 70-67, Barber with a 67-70.

Third-round challengers, however, were numerous.

The 45-year-old Jimmy Demaret and a newcomer, 23-year-old Jon Gustin of Charlottesville, Va., had 138s, Joe Jiminez, Midlothian, Ill., had a 139.

* * *

Tied at 140 were Jimmy Clark, Lagunda Beach, Calif., and Deen Wood, Liberty, Tex.

A seven-way tie at 141 included Jackie Burke Jr. and Morty Furgol, two former Houston titlists; Jim Turnesa, the 1952 PGA champion, and long driving George Bayer, probably the most improved pro golfer on the winter tour.

Missing for the third round was Cary Middlecoff, the 3-1 pre-tournament favorite. The former Memphis dentist scored a par 72 for the 7,122-yard Memorial Park course yesterday but his first-round 80 left him three strokes short of the cutoff. Today's field was limited to 90 pros and 10 amateurs, plus ties, and a 36-hole 149 or better was needed to avoid the cutoff.

* * *

Two other favorites had narrow escapes. Gene Littler, the Texas Open winner, took a seven on the par-four ninth and his 79 propped him to a 148. Tommy Bolt had a 149 after rounds of 76 and 73.

Needles Listed Early Favorite in Flamingo Run

MIAMI, Fla. (AP)—Sixteen swift sophomores, representing the best of the thoroughbred crop now in Florida, compete today at a mile and an eighth in Hialeah Park's $149,800 Flamingo Stakes.

The race is restricted to 3-year-olds and the winner will earn a purse of $112,600.

All will carry 122 pounds except Needles, who was foaled in Florida and under a State Racing Commission ruling is allowed 5, making his impost only 117.

Off his record and with the weight advantage, Needles was a 5-2 choice in the morning line. The son of Ponder out of Noodle Soup already has won more than $130,000 and will be the second native son to appear in the Flamingo. Mrs. T. Christopher's Donna's Ace finished seventh in a field of 11 in 1947.

Two Dons Selected

NEW YORK (AP)—Two members of San Francisco's undefeated Dons, All-America Bill Russell and K. C. Jones, today were named to play in the annual East-West basketball game sponsored by the New York Herald Tribune at Madison Square Garden March 31.

Maple Leafs Edge Chicago Hawks, 2-1

By THE ASSOCIATED PRESS

There's no telling where the Toronto Maple Leafs would be this season without Tod Sloan.

The 28-year-old center, who scored a total of only 24 goals in the last two years, is having his best of six National Hockey League campaigns. And he's one of the big reasons the Leafs slowly are nailing down a Stanley Cup playoff spot.

Last night, he grabbed the disc out of a scramble in front of the Chicago nets and sent it into the goal midway in the third period to give Toronto a 2-1 victory over the Black Hawks. The marker was Tod's 35th.

Sisler Gets Tryout

SARASOTA, Fla. (AP)—Dave Sisler, a big pitcher-son of former great first baseman George Sisler—is expected to be one of the rookies picked today by Boston Red Sox Manager Mike Higgins for a tryout in the major leagues.

Young Amateurs Give Gal Pros Plenty Trouble

SARASOTA, Fla. (AP)—A crop of young amateurs is making the veteran professional golfers lift their eyebrows in the Babe Zaharias Cancer Fund Open Golf Tournament.

* * *

While Betsy Rawls of Spartanburg, S.C., a veteran pro, holds a one-stroke lead with 143 at the halfway point today in the 72-hole tournament, four amateurs are among the leaders.

* * *

Ruth Jessen of Seattle heads the amateurs with a 148 which puts her in sixth place. A stroke behind is Wiffi Smith of St. Clair, Mich. Wanda Sanches of Baton Rouge, La., has a 150 and Ann Quast of Maryville, Wash., 152.

Convertibles Take Over in Stock Races

DAYTONA BEACH, Fla. (AP) — Late model convertibles took over in the long weekend of stock car racing today and Joe Weatherly of Norfolk, Va., hoped for better luck than he had in the sportsman and modified competition.

* * *

Weatherly was running third in yesterday's 125-mile sportsman and modified race when his car conked out after about 70 miles. Tim Flock of Atlanta, who led from the start, won with an average speed of 89.41 miles an hour.

Loop Cage Titles Sewed Up on All Fronts

Its all over as far as titles go in the Inter-Lakes, Eastern Michigan, leagues, and there remains little doubt of any change in the Oakland B despite the loss of Fitzgerald to Avondale last night.

The Yellow Jackets of coach Dick Rye handed Fitzgerald a sound belting 56-48 to finish in a second place tie with Madison. Each has a 9-3 record.

Fitzgerald has yet to play Clawson and a loss could throw the league into a three way tie, but this doesn't seem probable.

* * *

Avondale took a 28-21 halftime margin and in the third period Larry Herron dumped in five field goals to build the margin up to 14 points. Top scorer was Jerry Paul with 23 points.

At Roseville, the Dragons of Lake Orion played a close game for three periods before falling 64-56 to end up in the cellar of the league. Nick Niera had 18 and Jim Drake 16 for Orion with Len Martyniak getting 22 for Roseville.

Jim Simer scored 36 of Madison's 51 points as the Eagles dumped Troy 51-43 to force a second-place deadlock. Simer had 15 field goals and six free throws among his total.

Inter-Lakes League

Berkley clinched the title as was expected in beating Waterford 48-38, but Walled Lake salvaged the runnerup spot by dumping Southfield 65-49.

It pushed the defending Jays from first place to third in two weeks.

Center Larry Hughes topped the Viking attack with 30 points with guard Ken Moser leading the Jays with 16.

Eleven players got into the scoring column for Waterford but none over 8 points as the Skippers finished in 5th place with a 4-6 mark.

* * *

Gentile and Whalen had 17 each for Berkley. The Bears who have only Royal Oak remaining on the schedule made a remarkable finish to what was a dismal start.

After three straight losses, Berkley won 10 of 11 including 8 straight and the title for coach Fred Holdsworth who handled the junior varsity last season.

Wayne-Oakland

Northville warmed up for next Friday's clash with Milford by romping over cellar-dwelling Holly last night, 78-53, in a Wayne-Oakland tussle at Holly. Victory clinched 2nd place for the Mustangs.

Rangy Clayton Pethers, who has been scorching the basket since becoming eligible the 2nd semester, continued his sizzling pace for Northville with a 27-point spree. George MacDaniels topped the losers with 16 points.

League-champion Milford outscored Rochester, 80-70, in an offensive non-loop battle at Milford. Big Jim Davidson stole scoring honors again, this time chalking up 32 points for the Redskins. Dave Peters led Rochester with 24.

* * *

A jump shot in the last five seconds by Darrell Ridling gave the Trojans of Clarenceville a 56-54 comeback decision over visiting Clarkston in a 2-0 thriller.

The Wolves led throughout the contest until the last minute of play when Clarenceville knotted the count at 54-all to set the stage for Ridling's bucket. Ridling's 18 points led the Trojans while George Lang of Clarkston took point-making laurels with 27.

Brighton piled up a 31-16 halftime edge, then coasted to a 62-56 win over West Bloomfield in a league game at Brighton. Herb Snyder bucketed 20 points for Brighton and Frank Rogers paced the Lakers with 17.

Eastern Michigan

Birmingham will have to be content with 3rd place this season in the Eastern Michigan League after last night's 55-42 lacing by East Detroit on the Maple floor.

Ed Zormeier and Ron Emerick each scored 17 points for the Shamrocks, who trailed after the 1sf quarter before taking command to win going away. Bob Isbell and John Flesser tallied 16 and 14 points respectively for the Maples.

In other league games, champion Port Huron measured Mt. Clemens, 70-61, and Ferndale dumped Hazel Park, 73-52.

Bi-County League

Coach Barney Swinehart threw everything but the bench itself in the game against Eastland, to finish the season with a perfect 12-0 Bi-County mark and the second straight title.

The Chieftains led 14-5 at the quarter, 29-8 at halftime and then let the reserves carry the rest of the game to win 47-32.

Dick Cole and Lou Haase got 14 and 10 respectively for half of the game. The season record finished at 14-1 for Utica.

Other Games

Romeo and Oxford did a repeat for this year's record books. The Bulldogs took Oxford in camp for the second time this season and by the same 59-50 score.

Oxford's Dave Thomas and Chet Markham of Romeo tied for scoring honors with 20 points each.

Imlay City took the measure of Ortonville 87-79 in a South Central league game that saw plenty of scoring.

Larry Dorow and Duane Mason hit 28 and 21 for Imlay with Bob Hutchins getting 26 for Ortonville.

* * *

In Southern Thumb action, Memphis had an easy time with New Baltimore St. Marys 65-49 with Len Jakubiak hitting 22, and Almont ended with an 8-4 league mark by downing Brown City 69-55 as Larry Kersten poured in 34 points.

League Standings

INTER-LAKES

	W	L		W	L
Berkley	8	2	Farmington	5	5
Walled Lake	7	3	Waterford	4	6
Southfield	6	4	Van Dyke	0	10

*Final standings

OAKLAND B

	W	L		W	L
*Fitzgerald	9	2	Troy	5	7
Avondale	9	3	Roseville	3	9
Madison	9	3	Lake Orion	1	11
*Clawson	5	6			

*One game to play

EASTERN MICHIGAN

	W	L		W	L
Port Huron	9	1	Ferndale	4	6
East Detroit	7	3	*Mt. Clemens	3	6
*Birmingham	5	4	Hazel Park	1	9

*One game to play

WAYNE-OAKLAND

	W	L		W	L
Milford	11	0	Clarkston	4	7
Northville	9	2	W. Bloomfield	3	8
*Clarenceville	6	6	Holly	1	10
Brighton	5	6			

*Completed league play

BIRMINGHAM

	O	F	T
Flesser	6	2	14
Isbell	7	2	16
Swaney	2	2	6
Pitman	2	0	4
Haugh	0	2	2
Totals	17	8	42

EAST DETROIT

	O	F	T
Zormeir	7	3	17
Emerick	6	5	17
Ballman	4	4	12
Prantera	2	2	6
Philippi	0	1	1
Kehrer	1	0	2
Totals	20	15	55

Halftime—East Detroit 27, Birmingham 26

ROMEO

	G	F	T
Williams	1	0	2
Markham	7	6	20
Black	0	1	1
Schmidt	4	4	12
McFall	1	0	2
Craig	3	0	6
Fowler	5	0	10
Robertson	1	0	2
Hough	1	2	4
Totals	23	13	59

OXFORD

	G	F	T
Pearnon	1	4	6
Roland	2	3	7
Noles	2	0	4
Thomas	8	4	20
Sweeney	1	5	7
Taughner	0	6	6
Totals	14	22	50

Halftime—Romeo 42, Oxford 28.

AVONDALE

	G	F	T
Herron	7	0	14
Paul	7	9	23
Sheehy	3	3	9
Saunders	0	2	2
Moultrin	0	1	1
Wright	2	3	7
Totals	19	17	56

FITZGERALD

	G	F	T
Clary	3	6	12
Bush	4	1	9
Pruitt	4	0	8
Smith	0	3	3
Collins	4	0	8
Woods	0	2	2
Andros	2	2	6
Totals	17	14	48

Halftime—Avondale 28, Fitzgerald 21

MILFORD

	G	F	T
Davidson	12	8	32
Eaton	0	3	3
Priestly	4	5	13
Averill	1	0	2
Green	3	3	9
Baker	6	7	19
McFarlin	1	0	2
Totals	27	26	80

ROCHESTER

	G	F	T
Van Nocker	3	2	8
Powell	1	0	2
Peters	8	8	24
Dean	2	0	4
Kitchen	4	5	13
Montross	0	1	1
LaBarre	7	4	18
Totals	25	20	70

WALLED LAKE

	G	F	T
Woodward	4	1	9
Duncan	1	0	2
D. Hess	5	0	10
Hughes	11	8	30
Dion	3	3	9
Walker	1	3	5
Totals	25	15	65

SOUTHFIELD

	G	F	T
Leighton	1	0	2
Londal	1	1	3
Pillar	2	6	10
Klamik	1	0	2
Lamb	3	0	6
Moser	8	0	16
Evans	3	3	9
Cunningham	0	1	1
Totals	19	11	49

Halftime—Walled Lake 34, Southfield 30

Prep Results

Avondale 56, Fitzgerald 48
Almont 69, Brown City 65
Benton Harbor 97, Niles 61
Berkley 48, Waterford 38
Brighton 62, West Bloomfield 66
Dearborn Fordson 61, Monroe 49
Dexter 60, Hartland 48
East Detroit 55, Birmingham 42
Flint Northern 55, Pontiac 51
Flint Central 82, Saginaw 68
Ferndale 73, Hazel Park 52
Farmington 72, Van Dyke 57
Highland Park 67, Royal Oak 51
Imlay City 87, Ortonville 79
Jackson 64, Ann Arbor 42
Lansing Sexton 49, Kalamazoo Cent 42
Lapeer 57, Owosso 47
Marysville 79, P. Huron St. Stephen 43
Marine City 78, Algonac 76
Madison 51, Troy 43
Memphis 65, New Baltimore St. Mary 49
Northville 78, Holly 53
Port Huron 70, Mt. Clemens 61
Romeo 59, Oxford 50
Roseville 64, Lake Orion 56
South Haven 63, Dowagiac 55
South Lake 69, Lakeview 64
St. Marys of Red 73, Pont. St. Mike 44
Saginaw Hill 65, Bay City Central 63
Utica 47, Eastland 32
Walled Lake 65, Southfield 49
Warren 63, Lake Shore 58
Wayne 60, Willow Run 54
Ypsilanti 51, Lincoln Park 41

COLLEGE BASKETBALL

Central Mich. 94, Northern Illinois 93
Alma 73, Olivet 57
Calvin 73, Albion 62
Penn 90, Brown 79
Duquesne 80, Villanova 61
North Carolina 73, Duke 5
Rice 85, Texas A&M 61
San Francisco 80, Santa Clara 44
UCLA 95, Oregon 71
California 74, Washington 62
CIAA Tourney at Durham, N.C. (semi-finals—Maryland State 87, North Carolina A&T 66; Winston-Salem (NC) 79, North Carolina College 69
North State Tourney at Lexington, N.C. (semifinals)— Lenoir Rhyne 113, Atlantic Christian 96; Elon 82, East Carolina 64.
Midwestern Tourney at Nashville (semi-finals—Tenn. State 96, Grambling (La.) 79; Central State (Ohio) 82, Jackson (Miss.) 69; Lincoln (Mo.) 92, Kentucky State 89 (for 5th)
Kentucky IAC at Danville, Ky. (semi-finals)—Georgtown (Ky.) 102, Centre 78; Morris Brown (Ga.) 58.

BOWLING

HOWE'S JETS LADIES

	W	L		W	L
Miller's	53	34	Easler's	43	47
Morrison's	50	37	Minn. Woolen	40	48
Gallagher's	47	41	Colonial	39	48
Rebbine's	45	42	Cessna	39	53
P. Valentine	218				



SINKER — Walled Lake's high scoring center Larry Hughes dropes in a two pointer. He hit 30 points last night as the Vikings defeated Southfield 65-49 on the Walled Lake court. The win put Walled Lake in second place in the Inter-Lakes conference.

Towering Redford Quintet Whips Shamrocks, 73-44

A towering band of cagers from Redford St. Mary proved too much for St. Michael to handle Friday night.

The St. Mary quintet completely dominated the backboards in giving the invading Shamrocks a 73-44 shellacking, their worst defeat of the season. It was the 4th setback in 13 games for the Mikes.

Bob Mineweaser's team was no match for the Redford lads, who shared the West Side championship with Lourdes. Three St. Mary cagers scored in double figures, headed by 6-4½ Fred Arbanas with 26 points. John Keller hit 17 points for the Shamrocks.

St. Michael's Junior Varsity defeated St. Mary's reserves in the preliminary, 40-32, as Bob Mineweaser Jr. netted 14 points.

The Mikes aim for revenge Sunday afternoon when they entertain Royal Oak St. Mary. Game time is 2 p.m.

ST. MICHAEL	G	F	P
Keller	7	3	17
Brown	3	1	7
Hall	2	3	7
Dropps	4	0	8
Priehe	1	0	2
Halpin	1	1	3
	18	8	44

RED ST. MARY	G	F	P
Donnahoo	8	1	17
Cargher	2	0	4
Stuart	5	3	13
Barnasco	1	0	2
Arbanas	11	4	26
Oles	2	1	5
Beham	1	0	2
Barily	2	0	4
	32	9	73

St. Michael	15	9	12	8—44
Redford St. Mary	19	27	16	9—73

Birrer Doesn't Like Tigers '56 Contract

BUFFALO, N.Y. (AP)—Righthander Werner (Babe) Birrer, of the Detroit Tigers is "dissatisfied" with the terms of his 1956 contract offer.

Birrer told the Buffalo Courier-Express "I talked to Muddy Ruel (Detroit general manager) last night on the phone, but we were unable to come to any agreement."

Castellani Is Easy Winner

Rocky Gets Unanimous Decision in Televised Middleweight Bout

NEW YORK (INS)—Rocky Castellani, fifth-ranked middleweight from Cleveland, Ohio, won a unanimous decision over Britain's John L. Sullivan last night in a nationally televised 10 round bout at Madison Square Garden.

Castellani, a 2 to 1 favorite, was the clear cut victor on the score sheets of all the officials.

Referee Barney Felix and Judge Frank Forbes scored it 6-3-1 and Judge Bert Grant tallied it 6-4 in Castellani's favor.

Castellani weighed 159; Sullivan scaled 161.

Stevens Moves Up

PHILADELPHIA (INS) — Pete P. (Pete) Stevens, 47, has been named head football coach at Temple University, succeeding athletic director Josh Cody.

THE PONTIAC PRESS

SATURDAY, FEBRUARY 25, 1956 PONTIAC, MICHIGAN. SEVENTEEN

Your Neighbor's House

Here's a New House of Seven Gables



background for LIVING

By JANET ODELL
Pontiac Press Home Editor

"You can't miss the house. There are only two houses on our road, and the other one isn't done." Mrs. Leon Robertson of Rochester cheerily gave us directions for reaching her new home.

The Press photographer's car lurched through the snow and mud ruts of the subdivision road and drew up into Robertsons' driveway. The house is situated on a turn of the road, deep in a wooded area.

It's a real house of seven gables. The Robertsons like the broken roof line and irregular lines on back and front of the house.

The exterior of the home is orange brick with wedgwood blue board and batten trim. The lacy iron columns in front are to be painted blue when warm weather comes.

Just inside the front door the floor is covered with slate. The rest of the hallway is carpeted.

We hung our coats in a closet that's "just for guests." It is too. There wasn't a thing in it save lots of hangers. The family has it own coat closet down the hall.

The only furniture in the narrow hall is a fine antique walnut chest with a large framed mirror above it. This chest has been refinished in tawny cherry to match the wood of the living room pieces. The color is beautiful.

Throughout the house Mrs. Robertson has carried a unified color scheme, using autumn shades. Her daughter's bedroom is the only exception (more of that later).

Caravan, which is a grayed sandalwood, is the color of the paint on the living room and dining room walls. This, says Mrs. Robertson, looks orchid in certain light. Wall-to-wall carpeting is beige.

There is no mantel on the Tennessee rock fireplace wall. The several projecting rock shelves hold brass planters filled with green plants. Like the hall floor, the hearth is made of slate.

All the wood used for interior finishing is birch. Finished in natural tones, it presents a varied display of grain and design.

Divider walls shut off the entrance hall from the living room and mark off the dining room. Cupboards below and a planter on top make up the first one. Brass dowels to the ceiling decorate the dining room divider.

In front of the fifteen-light, bowed front window there is a plain green sofa. Two easy chairs are upholstered in printed fabrics. As noted before, the tables are tawny cherry.

A desk, once dark mahogany, has been bleached to the same shade. Brass accessories and brass accents on the wooden lamp bases go well with the autumn colors.

Brass is used also for handles on the built-in buffet in the dining room. This takes up most of one wall. A brass ceiling fixture gives good light over the table. Draperies here and in the living room are a simple white.

The dining room furniture is honey maple. A row of fruit prints in wooden frames is spaced evenly over the table.

Back of the living room is the family's hobby room. This room has a large storage closet for photographic equipment and other hobbies. Mr. Robertson's collection of antique bells stands on a high shelf.

The unusual feature of this room is the irregular brick wall across the back of the room. Set at an angle is a second fireplace with a raised hearth, all in Mississippi Roman brick.

The picture window looks out on and a door opens onto a large porch. When it is screened next summer, it will be another living room.

Green and gold are the decorating colors. The most striking item in the room is the linen braided rug in shades of yellow, black, gray and white.

Mrs. Robertson has a large light kitchen in which to work. One end is given over to space for a dinette. Here, the end wall is made of the same brick as that in the hobby room. There's a built-in buffet.

The breakfast table has a composition top in a birch pat-

(Continued on page 18, col. 3)



REFLECTIONS—This antique mirror frame has been refinished in tawny cherry to match the chest over which it hangs. It reflects the living room windows and through them the out-of-doors.



SHADES OF AUTUMN — Walls almost neutral in tone are a fine background for the upholstered furniture covered in autumn shades. Mrs. Robertson has used brass extensively for her accessories. Even the dowels above the room divider to the rear are brass. The desk and tables in the living room are finished in tawny cherry, while the dining room furniture is honey maple. The fireplace at the left is constructed of ledge rock.

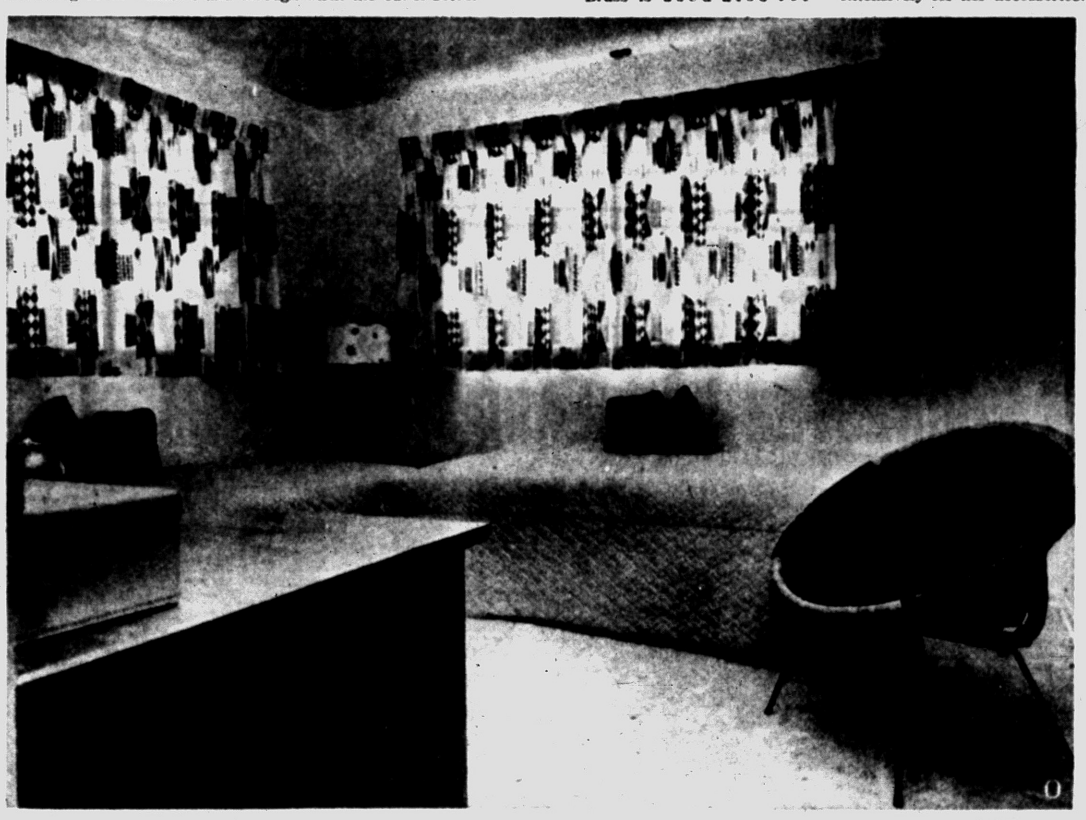

SUCCESSFUL HOMEWORK — Barbara Robertson is studying interior decoration at Michigan State. She put some of her lessons into practice when she planned this room. White is the background

Pontiac Press Photos by Eddie Vanderwerp

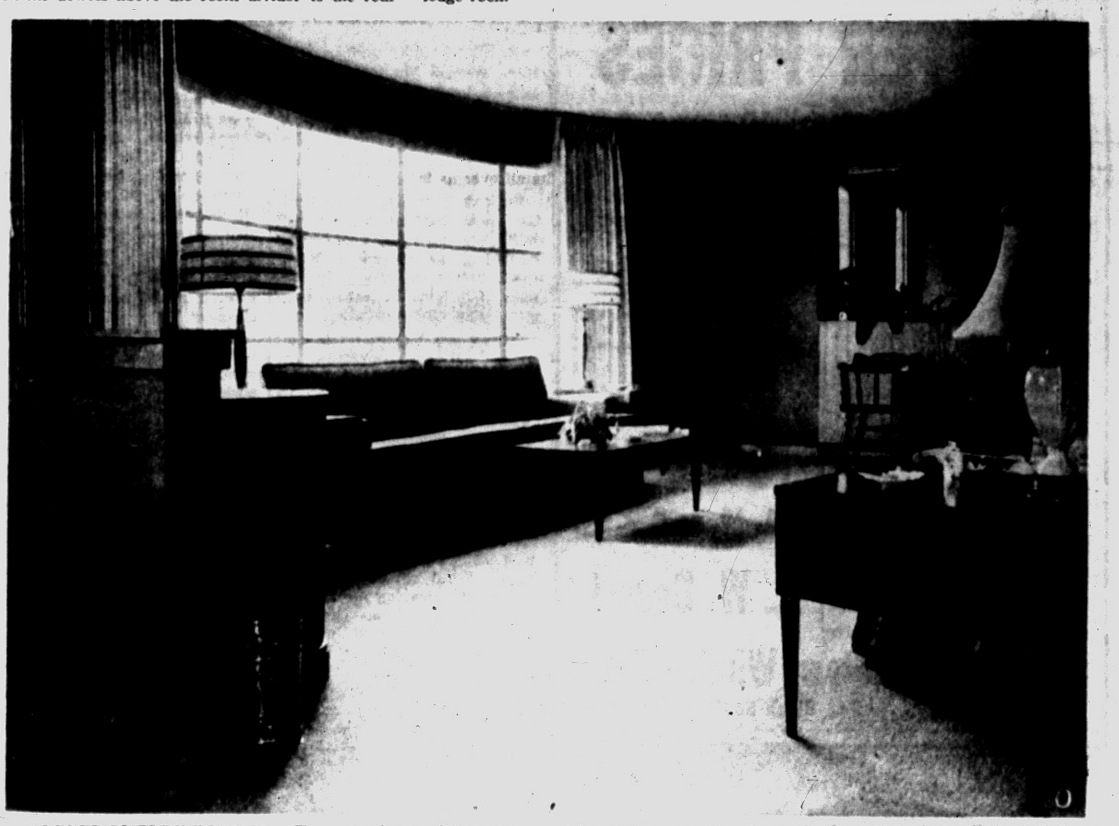

CURVED PICTURE WINDOW — The unusual part of this picture window is that it is gently curved. The view outside is an ever-changing one of light and shadows among the trees. To the back, at the right, can be seen the planter-divider which shuts off the hall from the living room. The carpeting is beige; the draperies white; and the sofa green.



CONTRAST IN TEXTURE — In this view of the Robertsons' kitchen we are looking toward the dinette end. One wall is built of brick, while the others are painted terra cotta below the flowered paper. The counter dividing the two sections of the room is covered with beige linoleum. The floor is confetti-patterned in shades of yellow, brown and green.

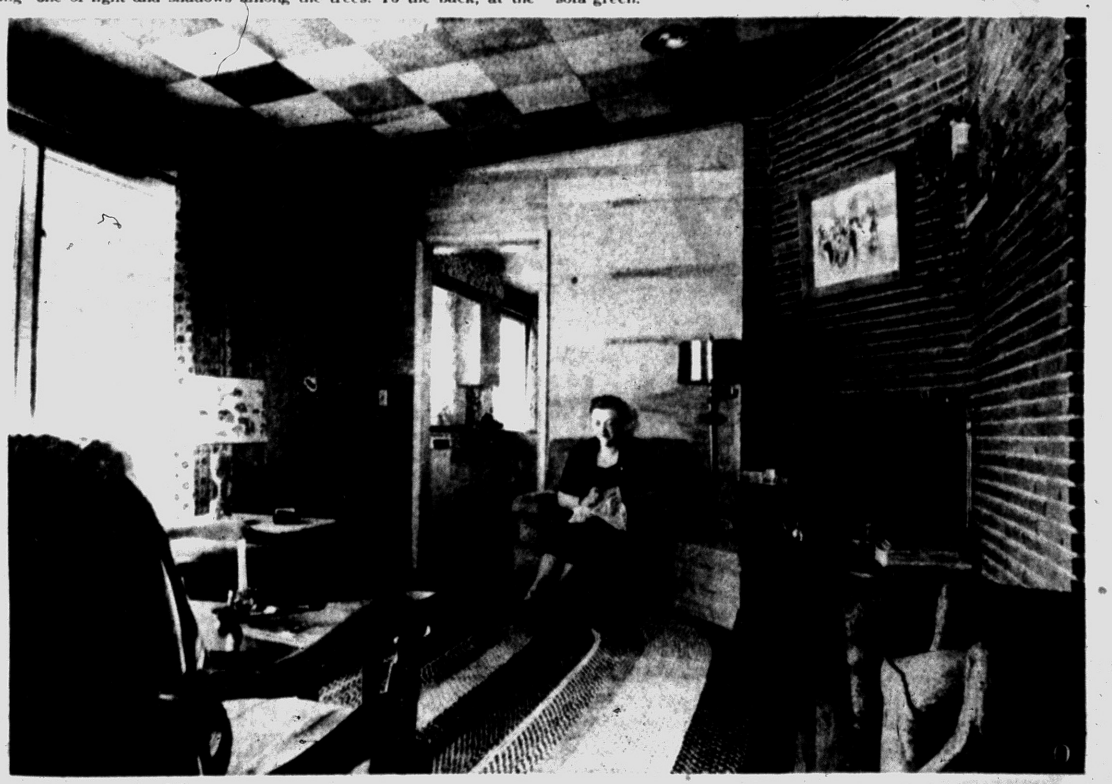

HOBBY ROOM — Mrs. Robertson pursues her hobby in the family's hobby room — she knits. Three walls of this room are made of horizontal strips of birch paneling. The fourth wall, seen at the right, is Roman brick. The ceiling also is made of birch, this time in squares. Beyond the picture window there is a door leading to the porch.

Blue-Green Walls Restful for Office

In a dark office that needs the maximum aid that light-reflecting surfaces can give — where all desk workers face the same way — it is sometimes advisable to paint the wall they face in a restful tint of blue-green. The other three walls and the ceiling may then be coated in a color with high light reflectance.

Still another means of bringing the greatest amount of natural light into a dark office is to carry the white of the ceiling down onto the upper wall areas.

Almost without exception, it is advisable to utilize the ceiling area in an office at its light-reflecting best. This would mean coating it with a flat white paint which reflects light evenly, smoothly — without eye-intruding highlight.



WAVERLY WOODS HOME — An irregular exterior and seven roof gables distinguish this Waverly Woods home of Mr. and Mrs. Leon Robertson of Rochester. Decorative ironwork marks the front entrance, while a curved fifteen-light window is a feature of the living room. Orange brick and wedgewood blue trim makes this a colorful home. It is built in a magnificent setting of woods.



STOVE IN THE WALL — Mrs. Leon Robertson of Rochester displays her unusual stove. Each of the four burners folds up into the wall when not in use, leaving the counter free. A metal hood above the burners controls odors. Note the birch storage units, devoid of any hardware. All have hand pulls underneath.

Robertson's Occupy Home in Rochester

(Continued from page 17)

tern. Around the top there is a brass band, while the legs are black trimmed with brass. Father has an arm chair covered in plastic; the rest of the family have plain chairs.

Back hall, utility room and the upper part of the kitchen walls are papered. The flower garden print has green, terra cotta, brown and chartreuse on white. Curtains in a matching print hang at the windows.

There are lots and lots of birch cupboards in this convenient kitchen. They have no handles, only invisible hand holds. Walls around the cabinets are painted terra cotta, with the ceiling a mustard yellow.

The Robertson kitchen is equipped with Book burners—individual burners mounted in the wall instead of the conventional stove. When not in use, they fold up flat, leaving the counter free for other uses. The wall oven is placed next to the burners with a separate broiler below.

All appliances are mustard yellow color. All drawers pull out on nylon glides. The paper has been treated to make it spot resistant. Everything possible has been done to keep work at a minimum. For a homemaker who works part time this is essential.

Barbara, the Robertsons' college-age daughter, is studying interior decoration at Michigan State University. She jumped at the chance last summer to put some of her lessons into practice. Planning her own room in the new house gave her actual experience.

The result is a completely modern room, very bright and clear-cut. The walls are white. A creamy cotton rug covers the entire floor. Quilted aqua spreads box in the two beds pushed up against a corner table. This table, as well as one chair, is painted black.

The white draw draperies have a modern pattern of turquoise, red, black and gold. Throw pillows of corduroy and velvet pick up this same red and black. The lamp has a brass standard with a white shade.

On one wall there is a mammoth, built-in dresser of birch with brass handles. Over it an eight-foot mirror reflects most of the room. There's a woven reed chair for relaxation.

Early American furniture. Their bedroom has maple twin beds with gold calico spreads. The walls are gold, the homespun draperies brown. From the living room the beige carpeting has been extended through the hall and into this bedroom.

Like so many new houses these days, this one was a family project. The Robertsons drew up their own plans, then took them to Ed Heinz of Royal Oak for revision and a final drawing.

Three wall closets with cupboards above give roomy storage space. In the hall there is a cedar-lined closet.

The bathroom is a pleasing combination of gray and yellow. Another wall-length mirror is fastened above the tiled vanity. The bathtub is partitioned off.

Leon Robertson cleared most of his 150x250-foot lot. He sawed down dozens of trees. This coming spring and summer his project will be to complete the landscaping.

Started in June, the house was finished for moving day the middle of November. J. H. Russ of Rochester was the builder.

WE HAVE IT...
the only blind that makes your room
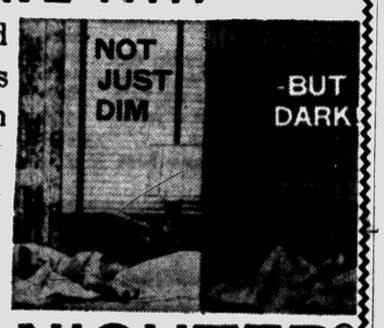

The New Flexalum
TWI-NIGHTER®

NO MONEY DOWN
For Year-'Round Protection With the New
Flexalum.
ALUMINUM AWNINGS
- Keeps Your Floor Dry
- Complete Ventilation
- Colors to Match Your House Trim
- Rattle-Free Construction
- Keep Their Shape

FE 5-2102
L&V AWNING COMPANY
FE 5-2102 163 W. Montcalm
OPEN DAILY 9 A. M. TO 7 P. M., SUNDAY 12 TO 4 P. M.
ROY LAZENBY, MANAGER

WINTER PRICES
FREE!
Keep RAIN and SNOW away from your door

Free Door Hood with Every Order of Aluminum Awnings —Porch or Patio
ALUMINUM STORM WINDOWS
ALUMINUM STORM DOORS
ALUMINUM AWNINGS
for All Type Homes!
Call FE 4-6089
9 A. M. to 9 P. M.
L. W. Bogert
All Awning & Storm Window Sales
233 S. Telegraph — One Block South of Voorheis

HEATED CONCRETE ...AT NO EXTRA CHARGE!
2-WAY RADIOS in Our Trucks for FASTER DELIVERY!
You Can Depend On Us For QUALITY . . . SERVICE . . . SATISFACTION
CALL FE 2-0283
CATSMAN TRANSIT-MIX CONCRETE
399 S. PADDOCK ST.
★ Ready Mixed Concrete
★ Machine Made Pipe
★ Sand & Gravel
★ Quality Building Supplies
★ Concrete Block
★ "Four Seasons" Aluminum Windows
★ Thoro Seal Cement Paint (Gov. App.)


Ready MIX CONCRETE NOW Heated
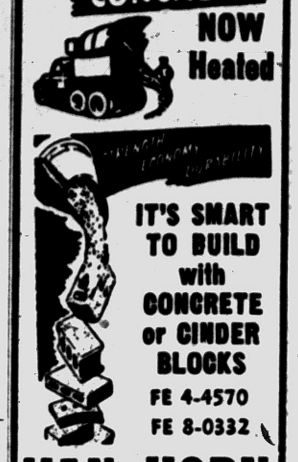
IT'S SMART TO BUILD with CONCRETE or CINDER BLOCKS
FE 4-4570
FE 8-0332
VAN HORN and SONS
199 Mechanic Street

GHS The GOOD HOUSEKEEPING SHOP of PONTIAC
BUY TODAY!
(Order by phone . . . FE 4-1555 if you can't come in)
We'll Deliver Yours Monday!
Automatic Electric
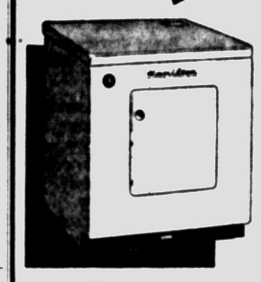
Hamilton CLOTHES DRYER
NO WIRING! JUST PLUG IN!
Own the Dryer that took women out of the cold! Puts fluffiness and freshness in your clothes. Only pennies a day buys it!
$129.95
Free Delivery! Free Installation! Easy Terms!
GAS MODEL INSTALLED FREE $159.95
The GOOD HOUSEKEEPING Shop of PONTIAC
51 West Huron Street Shop by Phone, Too! Phone FE 4-1555
Open Monday and Friday Evenings 'til 9

VETS: $795 Moves You Right In!
ROCHESTER PARKLAND RANCH HOMES!
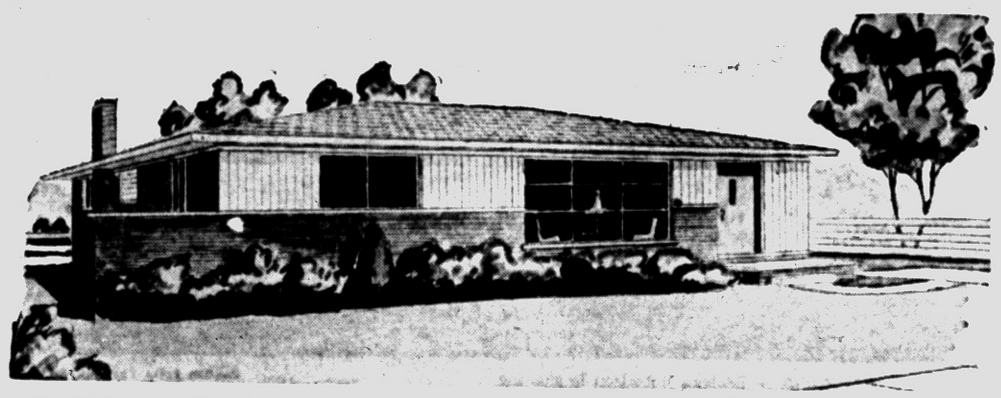
3-BEDROOM BRICK RANCH HOME
With Gas Heat and Full Basement
$87.00 FULL MONTHLY PAYMENT
$15,395 LOW FHA DOWN PAYMENTS
30 Year Mortgages at low, low monthly payments!
HAS ALL THE BIG CITY CONVENIENCES
(Taxes Are Lower In Rochester)
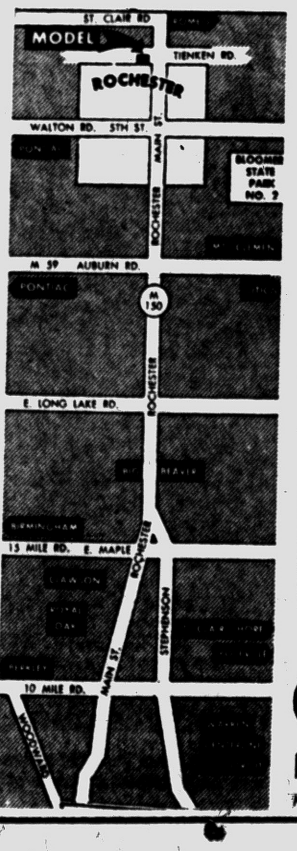

Loaded With Custom Features Found in Homes Selling to $30,000!

HOUSE
- 70-foot wide lots
- Storms and screens included
- Kitchen fan and hood
- Garbage disposer
- Vanity in tile bath
- Colored bath fixtures
- Rough-in lavatory in basement
- Spacious birch cupboards
- Picture windows in living room and kitchen
- Glass bathtub enclosure
- Jalousie in kitchen

AREA
- Public schools, elementary and high. Parochial schools, Catholic and Lutheran, all within 2 blocks.
- Township park, with swimming, picnicking, playground across the street.
- State-stocked trout stream right in the development.
- 5 minutes to Bloomer State Park
- 50 lakes within 10 minute drive
- Shopping centers
- City water and sewers
- Police and fire protection.

Exclusive Sales Agents
GORDON-BEGIN REAL ESTATE
18450 James Couzens, Detroit UN 4-4810
MODELS OPEN DAILY 1 TO 8 P. M. MODEL PHONE—OL 6-9391

A Beautiful New Modern

DREAM KITCHEN

CAN BE YOURS

You, too, can have a wonderful new deluxe custom built birch kitchen including formica tops and built-in thermador range and oven installed in your home for as little as $25 per month **with no down payment!** Stop in. See our model kitchen. Estimates are free!

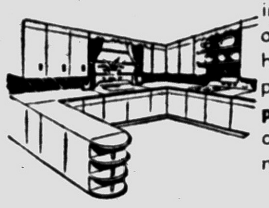

Terms Available — See Our Display at

The CABINET SHOP

Open Monday and Thursday Eves. 'til 9

3088 West Huron Near Elizabeth Lake Road FE 5-9331

Insulate Now!



24x30' Sidewalls Complete

$177

Up to 40% Fuel Savings

No Down Payment FHA Terms Call FE 5-8405 Now

No matter what price range home you have, you can NOW AFFORD complete comfort with

BLOWN-IN INSULATION

AMBASSADOR INSULATION

483 Elizabeth Lake FE 5-8405

BATEMAN-KAMPSEN REALTY CO.

WE BUY OR SELL

LAND CONTRACTS

★ FE 4-0528 ★

Ask for Tom Bateman

IT PLEASES US—TO PLEASE YOU

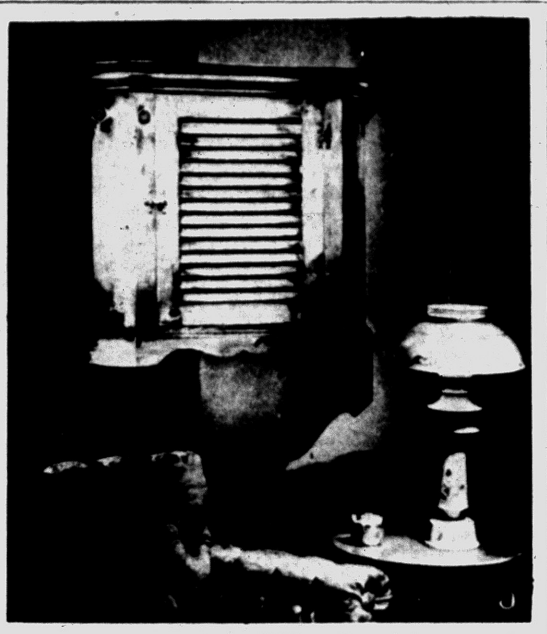

HI-FI SPEAKER UNIT — A Hi-Fi speaker unit becomes a thing of beauty when encased in this Early American hanging corner cabinet. The cabinet, available in knotty pine or cherry, accommodates any speaker up to 12 inches. It permits a back-loaded, folded horn. Made by Furniture Craftsmen of Comstock Park, Michigan, this cabinet is also available in French or Italian Provincial.

Builders Blueprint People to Gauge Home Trends

Smart builders have begun blueprinting people instead of houses as the way to better home building and better home sales.

* * *

The Gas Appliance Manufacturers Assn., whose members supply much of the basic kitchens laundry and heating equipment for modern housing, points to this tendency among progressive builders as assuring a continuation of the high rate of home construction.

Time was, says GAMA, when a clinically white, laboratory-type kitchen was all a builder needed to attract the woman buyer. As for the man, his interest in the kitchen was merely academic or just polite. He generally was more concerned about maintenance costs and mortgages.

INVEST IN RESEARCH

Today, GAMA studies show, many builders invest in research to predetermine the changing demands of home buyers. And they find, for example, that the trend to color, comfort and livability in the kitchen causes prospective buyers to spend more time, as a complete family unit, viewing this part of the home than all the other features combined.

Building authorities recognize that improved kitchen layout and modern equipment, such as the built-in decentralized gas range and the well-placed refrigerator and washer-gas dryer combinations, leave less to the imagination of the buyer—man or woman. In other words, unlike the bare living room or bedroom the up-to-date kitchen is practically pre-furnished before the family moves in.

Furthermore, GAMA says, although the new gas kitchens are more functional than ever from a housewife's standpoint, they also possess considerably more man-appeal in both gadgetry and automation.

* * *

Husbands and wives seeking new homes often disagree on such things as exposures, the number, size and location of rooms, proximity to schools, shopping and depots. But more than ever, they agree that the kitchen is the heart of the home, and builders who anticipate this fact report that more homes sales than ever reach the dotted-line stage during a tour of this all-purpose room.

Use Fireproof Garbage Can in Workshop

Many home handymen create fire hazards in their workshops through carelessness in disposing of waste materials.

An ideal container for the scraps of wood, shavings and sawdust is a fireproof galvanized steel garbage can, equipped with a cover.

In the event of a fire among the waste materials in the can, the close-fitting cover confines the blaze to the contents of the can and quickly quenches the fire by starving it for oxygen.

If the workshop is of the larger, basement variety, the full-size galvanized can is recommended for its capacity. When the do-it-yourself expert is limited to a workbench, the smaller garbage pail will be adequate.

The handles on the side of the larger can and the wire bail on the top of the garbage pail make both easy to carry when moving them outside for collection.

Russia is prepared to supply India with experimental atomic reactors, Professor Riabtchikov, Russian specialist on peaceful uses of atomic energy, said in Moscow.

Windows Withstand 145 M.P.H. Winds

A hurricane is nothing to flirt. Even skyscraper builders take the weather man very seriously when he mentions that word.

The new 42-story building now nearing completion in New York is being equipped with windows tested for hurricanes in special man-made blasts of wind and water at a fury of 145 miles an hour.

When the windows stood up against the worst that a 1,200-horsepower aircraft engine could dish out, the engineers said, "O.K. They ought to be fit for New York's weather."

Malayans are using more and more American office equipment, Singapore reports.

ATTICS
BASEMENTS
RECREATION ROOMS
PORCH ENCLOSURES
JALOUSIES

$395 and up

ROOFING 48 Choices..... $149 up

SIDING 41 Choices..... $389 up

Average Size House

Free Estimates
Easy FHA Terms
No Down Payment

JUST CALL

FE 2-2671

ELLIS, INC.

2690 S. Woodward
South of Square Lake Rd.

FOR WORK MEASURING UP TO YOUR REQUIREMENTS

GET YOUR—

- ★ COPING
- ★ WINDOW AND DOOR SILLS
- ★ CONCRETE STEPS
- ★ STEPPING STONES
- ★ SPLASH BLOCKS
- ★ CHIMNEY CAPS
- ★ . . . AND CUSTOM CONCRETE PRODUCTS FROM US!



Custom Made Wrought Iron Railings for Your Steps.

PONTIAC PRECAST

54 W. Sheffield off Baldwin
Telephones: FE 4-5143—OR 3-9741



Whatever You Need to BUILD, REPAIR or REMODEL

LET DOCTOR "FIX-IT" HELP YOU!

Give a Room for FUN for the ENTIRE FAMILY

RECREATION ROOMS

Call us for free estimates on materials and prices for that additional room that will give so much fun for your family. Built to suit you!

CORWIN LUMBER & COAL CO.

Serving Your Community Since 1880

117 S. CASS FE 2-8385

grand opening of.....

OAKLAND BEACH ON OAKLAND LAKE



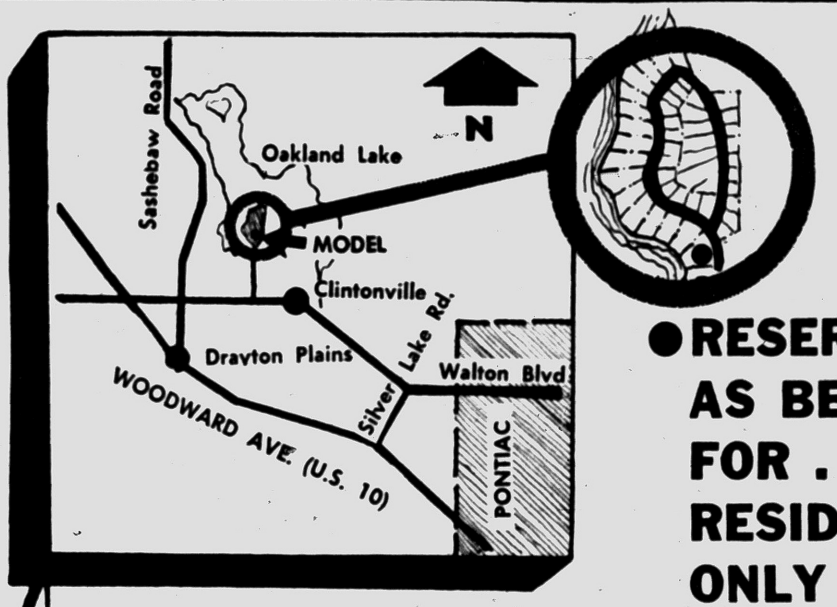

● RESERVED AS BEACH FOR . . . RESIDENTS ONLY

$14290

VA $290 Down Plus Costs

FHA $2090 Down Plus Costs

★ ALSO FOR SALE ★

20 CHOICE LAKE FRONT LOTS

ANTIQUE BRICK
FULL BASEMENT
THREE BEDROOMS

And ADD THESE EXTRAS

Ceramic Tile Bath • Select Oak Floors • Oil Heat — Forced Air • Vestibule Entrance • Large Wardrobe Closets with Birch Sliding Doors • Circuit Breakers • Horizontal Sliding Wood Windows • Ceramic Tile Counter Top and Backsplash • Large Kitchen with Ample Eating Area • Large Basement Recreation Area • Choice of Interior Colors • Stove and Drier Connections • Knotty Pine Kitchen Cabinets.

Quality Built by LLOYD and STANLEY CAPLAN

they won't last, see them today

MODEL OPEN 12-9 DAILY AND SUNDAY

ROSE-HILL REALTY CO.

19470 Grand River

The Largest Selection of New and Used Homes in Michigan

KE 2-9060

You Owe It to Yourself to See This Home!!



Auto. Gas Heat—Tile Bath—Auto. Hot Water—Fully Insulated—2 Large Bedrooms—Large Utility Room—Near Schools and Shopping—City Water and Sewer—F.H.A. Approved — Immediate Occupancy — Custom Built Wood Kitchen Cabinets.

$595 Down Plus Costs Some Slightly Higher

$36.97 Monthly (Plus Taxes and Insurance)

Models open daily and Sunday 1 to 6. Take Saginaw to Oakland. West on Oakland past Montcalm to Inglewood. Right on Inglewood to model.

PEARL BUILDING CO.

FE 5-7923

HICKORY KNOLLS



Hickory Grove Road at Franklin Road—Bloomfield

Visit Our New Homes
Open Daily and Sunday 2-6 P. M.

Contemporary Designs. Some Have Basements. Bloomfield School District. All on Large Lots. PRICED RIGHT!



AUGUST JOHNSON
Realtor
1704 Telegraph Road
FE deral 4-2533

2 GOOD DEALS

LAKEWOOD VILLAGE
The Only One of Its Kind

A unique community offering all year 'round fine living. Gently sloping sites, majestic oaks, and cool spring fed lakes afford the ideal setting for your year 'round home. Facilities for shopping in Pontiac and Northland within easy reach. School busses serve the area. Drive out Highlannd Road (M-59) about 10 miles west of Pontiac.

80 Ft. Waterfront Lots As Low As **$1450**

BONNIE HIGHLANDS
The Best There Is

MILFORD'S most desirable and exclusive new subdivision, is rolling, picturesque, wooded with evergreens and oaks; and convenient to Lincoln Motors and Northwestern Highway Extension. MODEL HOME NOW BEING BUILT. 3 large bedrooms, brick, full basement, wide lots, paved streets and sidewalks, city sewers and water (paid by builder). Locate on Summit Street between First Street and Commerce Road.

GI **$290** DOWN Plus Costs

Civilians F.H.A. **$1450** DOWN

Offices at 7400 Highland Rd. (M-59)
EMpire 3-4236

Offices at 8081 Commerce Rd.
EMpire 3-4197

C. Schuett Realty
Inc.

3 Detroit Offices Phone KE 2-2400



BUTTON-ON CURTAINS — Cafe curtains, easy and inexpensive to make, lend an interesting new fashion note to windows. Small sketches show two versions of these smart curtains. At left is detail of simple slot arrangement of pairs of buttonholes through which curtain rod is inserted. At right is detail of button-curtains with table of rickrack trimmed fabric.

Button-on Cafe Curtains Can Be Sewn Very Easily

Cafe curtains can give a lift to almost any window in the house. Smart and easy to make are button-on curtains which have special interest in their novel use of buttons and their gay multi-color trim.

* * *

An effective color combination is to make curtains of yellow indian-head cotton trimmed with coral buttons and rickrack on the tabs and rows of bias binding and rickrack in brown, coral and aqua across the bottoms of the curtains. Local sewing center experts advise use of four time-saving sewing machine attachments—the button holer, the multi-slotted binder, the edge stitcher and the zigzagger.

To estimate the amount of material needed for a pair of the curtains, first measure the distance from the curtain rod in proper position to the window sill. Then subtract two inches from this length, to allow for the button-on tabs across top; and add four inches for the seam at top edge and the hem at bottom edge. Using fabric 36 inches wide, double the final measurement to determine the total yardage needed for each pair.

To make a pattern for the scalloped facing at top, it is suggested you cut a strip of paper 4½ inches by 36 inches. Measure in 1¾ inches from each short edge and mark, to allow for side finishes. Now divide the distance between these two marked points into five equal sections, placing a mark every 6½ inches straight across the pattern. Connect these points with a curved line, using a round bowl or plate as a guide for marking, to outline a series of scallops about two inches deep.

USE PATTERN

Using scalloped paper pattern as a guide, cut material for facings. Cut lengths of material for curtain. Turn a one-inch hem in side edges of curtains; then turn a three-inch hem in bottom edge, and stitch. Press hems. On the facing, turn under the bottom edge ½ inch. Also turn under the side edges 1¼ inches so that the facing fits curtain. Edgestitch and press.

Place the right sides of curtain and facing together and stitch ½ in. from scalloped edge. Trim this edge to within ⅛ inch of stitching and clip curves. Turn facing to wrong side and press. Slip stitch curtain and facing together at side edges.

* * *

Using the buttonholer attachment for the sewing machine, make a buttonhole in the point of each scallop, starting ½ inch below the top. Decorate the curtain with rows of bias binding and rickrack as desired. Use the edgestitcher attachment for your sewing machine to stitch the bias and rickrack together as they are being applied to the curtain.

MAKE TABS

To make the tabs on which the buttons will be sewn, cut long strips of fabric 1⅛ inches wide, allowing six inches of material for each tab. Using a double thickness of material, bind edges together with bias binding, employing the multi-slotted binder for the sewing machine. For applying the rickrack to the tab strips, use the edgestitcher or the zigzagger attachment for the sewing machine.

Cut the long trimmed strips into six-inch-long tabs. Fold each tab in half, to form a loop; sew on button, one inch from cut edges. Overcast raw edges together. Slip loops over curtain rod, and button curtains to loops.

A variation of this idea, employing the buttonholes as slots for the curtain rod rather than for use with buttons on the looped tabs, is another quick and attractive way to make cafe curtains. Make the curtains as described above, but eliminate the tabs.

REFRIGERATION SERVICE
All Types—All Makes
Commercial and Residential
DAY OR NIGHT SERVICE
Authorized Kelvinator Sales & Service
MASON REFRIGERATION
FE 2-6400
461 Elizabeth Lake Road



TRU-BILT BLOCKS
Build Your Home with Quality-Tested Blocks
"None Better"

TRU-BILT SAM SAYS:
"True-Bilt Blocks are tested to meet the rigid requirements of all standard specifications. They are made with the very latest equipment to assure you of quality, strength, durability, weather-resistance, and fire safety. Use them for your HOME or your BUSINESS."

BUY THE BEST—BUY TRU-BILT BLOCKS

STRUCTURAL STEEL
RESIDENTIAL—COMMERCIAL—INDUSTRIAL

TRU-BILT BLOCK CO.
MASONRY BUILDERS' SUPPLIES
1992 Pontiac Drive FE 4-9531
Near Telegraph and Orchard Lake Roads

Warm Air Heat Needs Controls to Warm Floors

A new home heating idea called "Comfort Air Circulation" — or C.A.C. for short — is intended to help eliminate the old complaint of cold, drafty floors.

* * *

In forced warm - air heating, C.A.C. requires adjustment of the heating system so that the blower runs most of the time in mild weather and practically all the time in colder weather, explains the National Warm Air Heating & Air Conditioning Association.

A Blend-Air system of warm-air distribution, which works in conjunction with C.A.C. goes a step further in combating drafts by improved air circulation. In this system, blender-type outlets not only discharge warm air into the room but also circulate the existing room-temperature air.

Engineers say that blenders circulate all the air in each room eight times an hour.

A blender, which fits in a wall, ceiling, or floor as a conventional register does, works by drawing room air in, mixing it with warm air coming from the furnace, and immediately discharging the mixture into the room.

* * *

This action gives the air in a room little chance to stratify in cold layers near the floor and warm layers near the ceiling.

Kitchens . . . Counter Tops, Baths, Floor and Wall Tile, Garages, Storm Sash and Screens
Call for Free Estimates
Carl Shell & Sons
—Home Improvements—
4994 Dixie Hwy. Drayton Plains
OR 3-5043
OPEN DAILY 8 TO 6

You Can't Afford to Miss This!

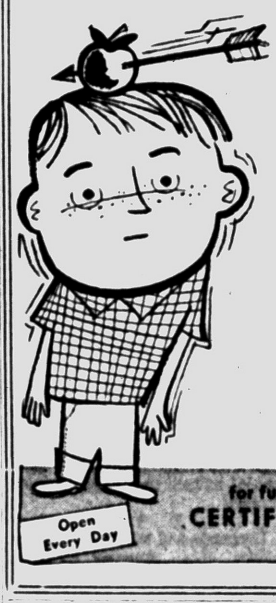

LAKE OAKLAND HEIGHTS
Walton Blvd. East of Sashabaw
1½ Baths
4-Bedroom
Brick Ranch Home Models at
$15,500
includes lot
Open Every Day
for further information:
CERTIFIED REALTY CO.
KE 5-5100

Complete Basement Waterproofing
All Work Guaranteed — Free Estimates!
Reliable Waterproofing
24 Whitfield Phone FE 4-0777

Albert B. LOWRIE LUMBER Company

Want An Extra Room?



It Costs So Little—Yet Adds So Much!

NU-WOOD CEILING TILE Square Foot 12" x 12", 16" x 16", 16" x 32" squares.	9½¢
NU-WOOD WALL BOARD Sheet 4' x 8' sheets, ½" thick	$2.24
KNOTTY PINE PANELING Square Foot 6", 8", 10" widths.	16¢
KNOTTY PINE SHEET ROCK Sheet 4' x 8' sheets, ⅜" thick	$3.04
FIR WELDTEX (Striated) PLY WOOD For Paneling. 4' x 8' sheet, 5/6" thick—sheet	$8.00
CLEAR FIR FLOORING 1 x 4 sq. ft.	22¢
FIBREGLAS BLANKET INSULATION 100 sq. ft. roll	$4.95

USE OUR MONTHLY PAYMENT PLAN!
Finish your attic, enclose your porch, build a recreation room in the basement, or insulate. NOTHING DOWN, Pay by the Mo.

"Always Service—All Ways"

ALBERT B. LOWRIE LUMBER CO.
Donald R. Hicks, Yard Mgr. William Morris, Sales
1441 Baldwin (at Walton) FE 2-9104

See HY HAVEN'S Waterland Wonder!



MODEL ADDRESS
4845 SASHABAW ROAD

The HY HAVEN SPECIAL

A 45-Foot Wide Ranch Home

LOOK AT THESE SENSATIONAL FEATURES

- REAL LOW TAXES
- 10 MINUTES FROM ALL PONTIAC GM PLANTS
- HUGE 1,035 SQ. FT. OF LIVING AREA
- COPPER PLUMBING
- NATURAL GAS HEAT (NOT BOTTLED)
- ALL WINDING PAVED STREETS—NOT GRAVEL (PAID FOR BY BUILDER)
- SOLID SIDE DRIVES
- KITCHEN BIRCH CABINETS, ALL CUSTOM MADE
- FULLY TILED BATHS
- FULL WARDROBE CLOSETS WITH SLIDING DOORS
- FORMICA COUNTER TOPS
- CHOICE OF INTERIOR COLORS
- ALUMINUM SCREENS
- SLIDING ALUMINUM WINDOWS
- AUTOMATIC HOT WATER TANK
- MAMMOTH LOTS, SIZE—100x150 FT. & LARGER
- QUARTER-MILLION DOLLAR COMMUNITY WATER SYSTEM (NOT INDIVIDUAL WELLS)
- TRANSPORTATION NEARBY
- CHURCHES • SCHOOLS • SHOPPING CENTERS
- 5 ELEVATIONS TO CHOOSE FROM
- ARTISTICALLY PLANNED COMMUNITY

HY STANDARD BUILDERS
LIEBERMAN AND SONS
19469 JAMES COUZENS HWY
DETROIT MICHIGAN VE 8-2400
SALES EXCLUSIVELY BY
Northwest Management Co.

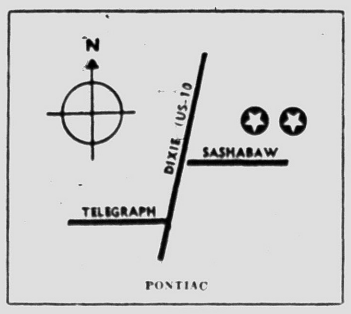

Model Open Daily, Noon to 9 P. M.
Model Phone No.—ORlando 3-2980

30-YEAR MORTGAGE AVAILABLE!

BEFORE YOU BUY ANY HOME . . . AT ANY PRICE SEE THIS HY HAVEN COMMUNITY—See It Now!



veterans **$250.** down



ROTARY SWITCH — An interesting new development is a silent light switch that works like a radio dial and glows in the dark. Merely a little exposure to light during the day is enough to keep it glowing all night. No electric power is used when the switch is off. This rotary switch has screwless terminals for regular AC circuits.

Here's 6 Ways to Modernize

There are six ways you can do it, says the Plumbing and Heating Industries Bureau.

* * *

1. The bank. With the necessary security in property, insurance or stocks and bonds, you may arrange a low interest loan through your own bank.

* * *

2. Time payment plan. If you have good credit and the ability to pay, you may want to arrange time payment financing through your dealer, bank or finance company.

* * *

3. Refinanced mortgage. Often a homeowner who has some of his mortgage paid can refinance through the same mortgager.

4. Open-end mortgage with no increase in payment. Perhaps, if enough of your mortgage is paid, you can borrow the cost of your new bathroom and add it to your mortgage by increasing the number of payments.

5. Open-end mortgage with no increase in time. Another possibility is to increase the amount of each payment on your mortgage without increasing the time.

* * *

6. FHA. Perhaps you would like to take advantage of the National Housing Act which insures private lending institutions against the loss on loans for property repair and improvements.



WE'RE REACHING FOR A STAR

(the Real Estate Kind)

Everyone says good Real Estate men—specialists—are almost impossible to contact these days. Have to be approached through emissaries. Too busy answering phones to answer ads like this.

Maybe. But we have a hunch that the kind we're reaching for will reach for us.

Because we have an ideal plan of operation. Firm is owned by its members — each a specialist. A hard hitting, fast selling, imaginative, congenial team. No boss, no salesmen, all profits to members. Each has option to participate in all investments.

Firm has many years diversified background, modern office, efficient staff, ample capital. Record profits last year.

Room for one more member, must be tops, a specialist in Commercial, Industrial or Acreage. No investment required. Membership strictly limited to five.

Others tell us this plan of operation is terrific. We're crazy about it ourselves. But maybe we're prejudiced.

How does it sound to you? Want to know more about it?

Worth a lifetime of accomplishment and big income? Worth disturbing that comfortable niche? Worth a letter?

Worth making us say, "We're going to Town, Care to join us?" We hope so.

If (and only if) you're tops in your field. Write us at Box 6, Pontiac Press, Pontiac, Mich. Confidence observed.

Pick Adaptable Furniture to Suit Any New Home

Anyone ever move into a new house and find that all furnishings fit nooks and crannies?

Hardly ever it seems, judging from reader queries on problems encountered in trying to arrange furniture in the new dream house.

One couple looked for a house for three months, found the ideal one and in their exhuberance forgot to measure the appliance area in the kitchen. Now the almost-new refrigerator, washing machine and dishwasher are wide by inches for the areas planned for them. The couple is faced with ripping out plumbing and electrical wires to replan the area or getting new equipment. Either would be expensive.

This is not an isolated instance.

TABLE TROUBLE

One woman who bought a fancy mosaic cocktail table in Europe found there was no place for it in her new long but narrow living room. "No matter where I place it," she moans, "it is in the way. I don't know what to do."

The most sensible thing she probably couldn't bring herself to do was to sell the cocktail table.

'Tis sad but true that a coffee-cocktail table serves little purpose in the small home anyway. Like the buttons on the sleeve of a man's jacket, it's an American fixture. Items kept on the coffee table—ashtrays, drinks or snacks might more appropriately be put on end tables which are at a better height anyway.

In small homes the coffee table is pushed so guests can't climb to the sofa or from it, and it must be lifted and moved each time the floor is cleaned.

It would be wise for every homemaker to get a floor plan of a prospective home, and measure every important piece of furniture and equipment to see if it will fit areas properly. An empty house or apartment can look bigger than it really is.

DISTANCE DECEIVING

Distance between windows where you plan to place a welsh cupboard, breakfront, secretary or desk might be deceiving. Perhaps you'll find the awkward space can't be utilized at all.

* * *

Moving in haste can be an expensive gesture as the girl who forgot to measure the floor for her nearly new Oriental rug found out when it overshot the area by 5 to 6 inches all around.

Then there are the newlyweds who fell in love with bottle green walls in the living room of a new apartment, forgetting they'd already bought a fuschia sofa.

One homemaker was forced to dispose of 23 Venetian blinds which didn't fit new casement windows. Another woman who settled for tiny bedrooms because she'd "rather have a nice big living room" found there was scarcely enough space for beds in the bedrooms and very little room for anything else.

The Japanese have a point in keeping furniture to a minimum. At least they have no moving problems with pillows and room dividers.

There are things Americans could dispense with in the average cluttered household, and who knows if houses get smaller and more "model" we might prefer floor pillows to the choice of furniture now scaled on pygmie lines to accommodate small homes.

Use Corrugated Sheets for Unusual Effects

If you're planning to build a new home or modernize an old one and wish to achieve a distinctive exterior effect, here's a tip. Unusually attractive results can be gained by utilizing corrugated asbestos-cement sheets for unctional and decorative purposes.

The sheets can be employed advantageously, for example, as partial siding in conjunction with convential siding materials. Their corrugations, which lend added strength, cast interesting shadow effects. Weather-proof, the sturdy stone-gray sheets do not require painting to preserve them.

For Fire Protection

Planning a large, informal party this season? To prevent the possibility of a fire to mare the festivities put two or three galvanized steel pails filled with sand around the recreation room for the guests to douse their cigarette butts in. In case there is a fire, the pail of sand will be handy to stamp it out before the blaze can get out of control.

Remember that the most common cause of a stuck window is hardened paint between the sash and the frame.

Worn-Out Carpet Ideal in Bedroom

Have you an old carpet in your living room that you'd like to get rid of? How about putting it into a bedroom, with the "worst" place underneath a bed? Perhaps you had only scatter rugs in that room and will welcome the chance to have wall-to-wall carpeting. You will have gained by the change. And this way you will feel a little better about buying a new living room carpet.

There's good news for you on this score. There is a large assortment of beautiful carpeting in the stores this spring, in various textures and fibers from the cottons to the all-wools, and at a range of prices within most any income.

And the Carpet Institute advises: "From the day your new carpet is installed, use a good vacuum cleaner regularly, — to keep the floor covering free of dust and dirt and thus keep the colors bright and new-looking."

Moery's Oil Burner Sales-Service
GAS AND OIL—EXCEL — MUELLER
FHA Licensed Contractor—Free Estimates
2212 Maddy Lane FE 2-4970

HAPPINESS
I have found that most people are about as happy as they make up their minds to be.
—Abraham Lincoln
"The Bird to See . . ."
realtor ward e. partridge
Real Estate and Businesses Throughout Michigan
1050 W. Huron St. Ph. FE 4-3581

Do You Own Land Suitable for Development?
We are looking for property, either undeveloped or developed that can be used for commercial, residential or industrial. We'll buy it or develop it on either a cash basis or partnership or we'll do it on a fee basis, completing all of the enginering and plat work, as well as the roads. A large corporation with all of the skills necessary will help you get the most for your property.
SYLVAN REALTY, FE 5-9418
2383 Orchard Lake Road, Rt. No. 5

If you earn $80.00 A WEEK
You can own this 3-bedroom *NATIONAL HOME!*

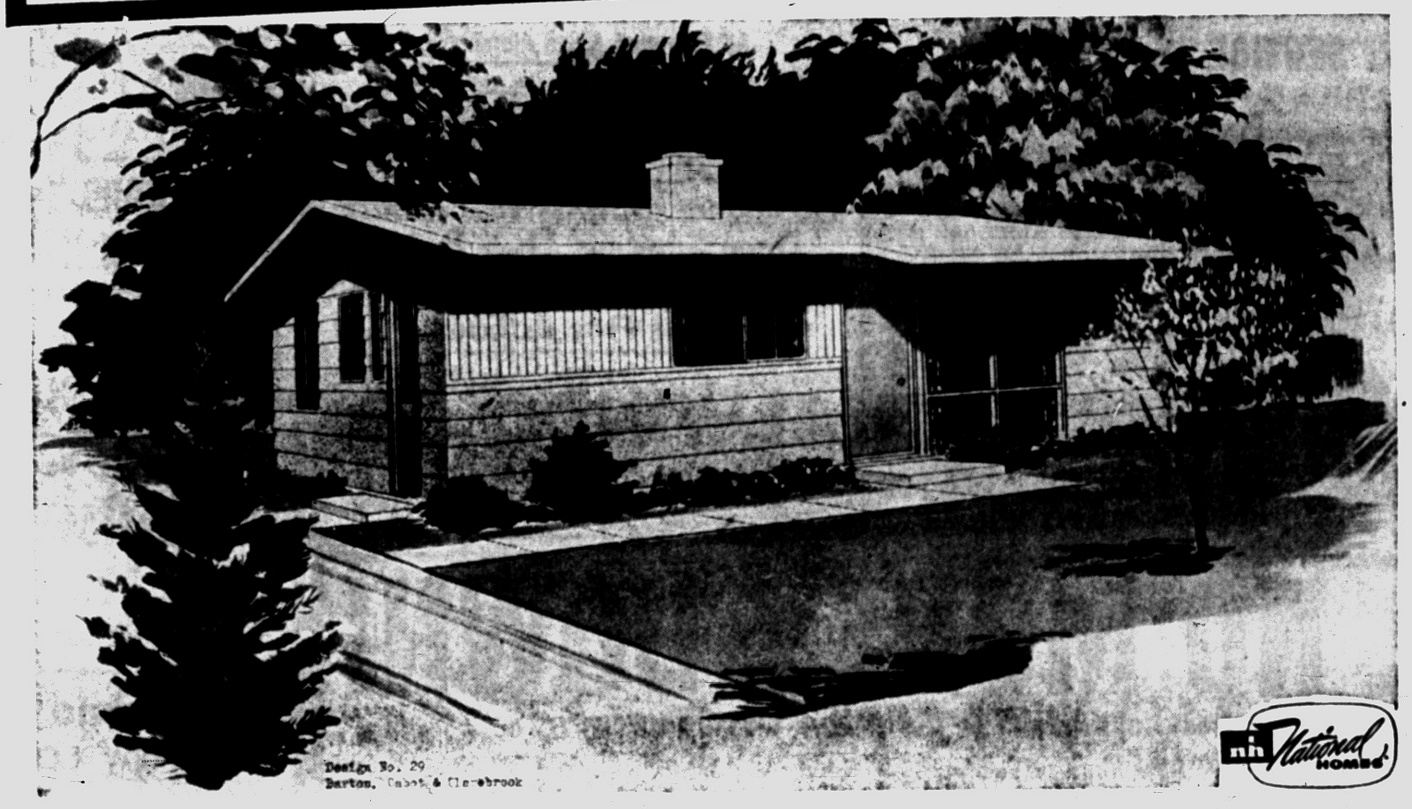

Highest in Quality... Lowest Price *by far!*

ACT NOW!
Low Down Payment and
25-Year Mortgages!

Easy to own—wonderful to live in! See this big-value National home in our Open House showing. It's today's greatest home-buy! Spacious rooms with abundant floor-to-ceiling closets . . . large Youngstown kitchen . . . aluminum windows . . . lowest cost to heat, by far . . . easy to take care of, giving you many extra hours for pleasant living. And you can move in quickly—enjoy your own home sooner than you expect. Come see! You'll buy!

Open House

Drive Out US-10, Turn Left, 10 Miles North of Pontiac on Big Lake Road, One Mile to Model!
BEAUTIFUL CRESTWOOD FARMS
Available to All! Attorney Henry Purchased in Crestwood Farms!
MODEL: 9359 VILLA-CREST DRIVE
OPEN DAILY 9 A.M. TO 5 P.M.

LOW DOWN PAYMENT

LOW FHA TERMS
DOWN PAYMENT
$985.00

MONTHLY PAYMENTS
AS LOW AS
Approx. $50.00

PLUS CLOSING COSTS

ROGERSON CONSTRUCTION CO.
Model Phone: MA 5-9082
Call Mr. L. Garner FE 3-9283, MA 5-1241

AS ADVERTISED IN LIFE • GOOD HOUSEKEEPING • BETTER LIVING • PARENTS'

BOICE *the Only Concrete Block Plant in Oakland County to use ....*

HIGH PRESSURE STEAM CURING!



What Is HIGH PRESSURE Steam Curing?

IT IS THE BEST METHOD OF CURING CONCRETE BLOCKS KNOWN TODAY!

Blocks are placed into massive cylindrical Autoclaves, where they are subjected to 350 degrees steam at 100% humidity under 125 p.s.i. This process accelerates the hardening, produces a superior Lightweight Concrete Block which is STRONGER . . . permanently!

This method also stabilizes the strength of the block, and reduces future shrinkage and expansion by at least 50%. Eliminating cracked walls!

Blocks are ready for immediate use when they leave the Autoclaves, having been given a treatment equal to at least 28 days of moist curing!

Nearly $250,000 has been spent in our plant to install High Pressure Curing . . . to assure our customers they are receiving the best products available!

BOICE BUILDERS SUPPLY

• BLOCK • CONCRETE • BRICK

545 S. Telegraph Road Telephone FE 5-8186

READ THIS OFFER BEFORE YOU

ADD A ROOM

Finish Yourself and Save!

• NOTHING DOWN • LOW MONTHLY TERMS!

We offer you the opportunity to do your own interior finish and SAVE HUNDREDS OF DOLLARS. Our experts will show you how. Or we will do the complete job.

We offer you the finest workmanship and guarantee all work and materials. Specializing in Bedrooms, Kitchens, Rumpus Rooms, Bathrooms, Garages.

D & M BUILDING SERVICE

9 S. Jessie PHONES: FE 2-7004 & FE 2-8245

TORIDHEET

WALL-FLAME OIL HEAT for the Tops in Comfort, Convenience and Economy!



For Free Heating Survey and Estimate, Call

AUTOMATIC HEATING CO.

5,000 Successful Installations in Pontiac Area

17 Orchard Lake Ave. FE 2-9124

New Oil Valve for Furnaces

Results of recent exhaustive tests by several major oil companies have boosted home owner interest in a modestly-priced accessory valve for gun-type oil burners.

The valve is a simple electrical device, about the size of a table cigarette lighter, which can be installed on home oil burners in half an hour. It has been proven to provide cleaner, quieter operation by supplying two basic controls to an oil burner system to make it more efficient on starts and stops.

When the oil burner is turned on, either by thermostatic or manual control, the valve delays the flow of oil into the burner from six to eight seconds. In that time oil and air pressure have reached the levels needed for proper combustion.

In contrast, the valve instantaneously cuts off the flow of oil when the flame is extinguished.

The advantages of the instant shutoff factor of the valve is that it prevents a gradual decrease in pressure and draft as the blower fan coasts to a stop. Thus, no deposits of incompletely burned oil are formed because the boiler is scavenged entirely of fuel. Since the valve works in the direction of the flow of oil, thereby using the oil pressure to insure a tight seal, positive shutoff is assured.

The combined result of the two operations of the valve is elimination of sooting on the heat exchanger and in the flues caused by incomplete combustion of oil, a definite decrease in loss of heat, reduction of noise and disappearance of puff-back.

Smooth Surfaces, Then Apply Paint

Do-it-yourself painters are learning that the final finish can only be as good as the condition of the surface to which the paint is applied. It never pays to skimp.

Before applying new paint to old woodwork, make sure the surface is clean and smooth. Scrub with a detergent to remove any accumulated dirt or grease. Take off old wax with a turpentine-moistened rag. Paint won't cling to a waxed finish.

Scrape or sand the woodwork to remove any blistered or peeling paint. Fill holes, cracks, gouges with plastic wood, building it up slightly higher than the surrounding area. Sand the plastic wood down after it has hardened.

A single over-all coat, plus a primer coat for any patched, scraped or sanded areas, may be enough if the old paint is in generally good condition, but an undercoat should always be applied when putting a light color over dark.

Test Radiator

With a steam radiator that fails to heat up, unscrew the air valve and test it on a second radiator which is operating properly; if the second radiator fails to heat up, you know the valve is at fault.



BASEMENT FAMILY ROOM — Here's a basement family room that's warm and comfortable. Walls and ceiling are paneled with woodgrained gypsum wallboard to simulate real wood economically. A wall-to-wall fiber carpet covers the floor. Vertical louver blinds control window light.

Before Re-waxing Remove Old Finish

It's a good idea to remove old wax from furniture before re-waxing, in order to get an even, smooth finish with the new waxing.

An occasional soap-and-water bath is the best way to remove old wax and the accumulation of dirt and grime which wooden furniture seems to collect, despite every day dusting and polishing.

Almost all wooden surfaces may safely be washed if proper care is taken. A very mild soap or a flax soap is the best cleanser for the job.

Be careful not to let the water reach the glued joints of the furniture and don't let water remain on the surfaces more than a minute or two. Water-soaked furniture isn't particularly attractive.

Use Light in Closet

Don't forget clothes closets when planning lighting for your home. Ample lighting helps you keep your clothes in order and speeds up your daily dressing.

Storm Window SPECIAL!

10 ALUMINUM STORM WINDOWS DOUBLE HUNG

2 ALUMINUM DOORS

(Includes all hardware)

$229.95

All Extruded Alcoa Aluminum

ALUMINUM PRIME WINDOWS—Less Builders' Discount

Full Inch ALUMINUM DOOR **$35.95**

No Money Down—No Pressure

Open Sundays 11-5 P. M.

OPEN MON. THROUGH FRI. TILL 8:00 P. M.

Call for Free Estimates

ALWINDO CO.

1702 S. TELEGRAPH FE 5-3728

Ancient British Painters Adhered to Rigid Rules

In London, in the 13th century, members of the Painters-Stainers Company were obliged to obey strict regulations relating to their craft.

One ordinance provided that "no one shall work on Sundays, nor on the five feasts of Our Lady, nor on any feast of the year, nor make any colours or varnish or other work appertaining to the Craft save under compulsion of the King. No one shall work out of the craft with or among those who are of the craft, nor shall any female worker work out of the craft except with members of the craft."

Jamaica's banana shipments are now wrapped in polythene film, Kingston reports.

FRED W. MOOTE *Electrical* **WIRING INSTALLATIONS**

• INDUSTRIAL
CONTRACTOR
• RESIDENTIAL
• COMMERCIAL

State & City Licensed

Over 25 Years in Pontiac
845 West Huron St.
FE 2-3924 & FE 2-4008

NEED HELP!

2 experienced real estate salesmen wanted to work from our office **at 8081 Commerce Rd.** (nr. Union Lake Rd.) Commission rates to **65 per cent,** plus bonus group hospitalization plan, liberal advertising, and 2 of the largest projects in Oakland County. **Phone Mr. Hankey,** Sales manager for app't.

C. SCHUETT

5 Offices Serving N'West Detroit and West Oakland County

EM 3-4197

HURRY-HURRY-HURRY!

7 FHA Homes Left—2 & 3 Bedrooms

Only $47.00 Per Month

(Incl. taxes and insurance)

CHEAPER THAN RENT

If YOU earn $3,000 per year or more and have good character YOU DESERVE the home you can afford. $535 down payment. $7045 full price.

• School on Property • Youngstown Kitchens
• Automatic Gas Heat • Well Insulated
• 23-Acre Park and Lake Privileges

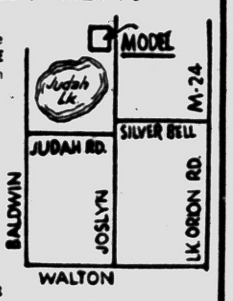

Judah Lake Estates

National Homes. FE 4-8013

OPEN 9 A. M. 'TIL DARK

Plaster Board and Gypsum Lath Available

ATTENTION PLASTERERS — Our plaster supply is fresh at all times due to our high volume and turnover. Our service and price will please you . . .

Michigan's Largest Gold Bond Dealer

DRY WALL APPLICATORS WELCOME

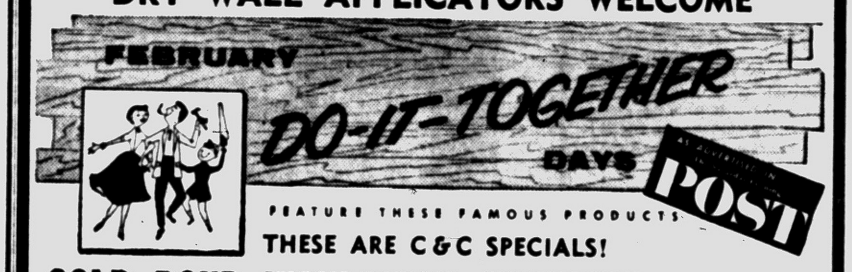

FEATURE THESE FAMOUS PRODUCTS

THESE ARE C&C SPECIALS!

GOLD BOND INSULATION

Large Roll 2", Reg. $2.50	16" Center	$1.95
Large Roll 2", Reg. $4.50	24" Center	$3.29
Zonolite	Reg. $1.45	$1.30
Loose Rock Wool	Reg. $1.30	$1.00
Gold Bond Twinsulation	Reg. $89	$80
Aluminum Foil, 50 Sq. Ft.	Reg. $9.95	$8.50
Gold Bond Batts 8'—100 Sq. Ft. Reg. $4.95		$4.25

Flint Kote Shingles

$6.50 Sq. All Colors 210# Thick Butt
90# Green Roofing $3.45 Sq.
45# Roofing ..... $1.95 Sq.
15# Felt Paper ... $2.95 Sq.
30# Felt Paper ... $2.95 Sq.

800 Squares at Above Prices!
Don't Wait — This Is a REAL SPECIAL!

50,000 Sq. Ft. Gold Bond **Asbestos Siding** NOW **$11.95**

7 Beautiful Colors
Both Dark Colors and Pastels
Regular $14.95

Applied to the Average House
$199.50

Gold Bond Plasterboard

NEW LOW PRICE—1 WEEK ONLY

4x8x1/4" Plasterboard	$1.20
4x8x3/8" Plasterboard	$1.49
4x8x1/2" Plasterboard	$1.65
4x7x5/8" Plasterboard	$1.98
4x10 and 4x12 also in stock	
16x48 Lath—32 Ft.	$1.05

All Metal Products at a New Low Price

THESE ARE C&C SPECIALS!

LUMBER --- Buy Now!

No. 1 and Better Douglas Fir 2x4 – 2x6 – 2x8 – 2x10 – 8 to 16		$129.50
4x8x5/8 Fir Plyscore	Ea.	5.49
4x8x1/4 Fir Plyscore	Ea.	3.95
1x6 Fir Boards, 1000 Sq. Ft.		89.00
1x8 White Pine, 1000 Sq. Ft.		89.00
1x12 White Pine, 1000 Sq. Ft.		95.00
No. 2 Oak Flooring—Nice Stock		149.00

Order at today's prices for spring delivery and SAVE. A small deposit will hold your material and we'll store it until you are ready . . .

Burmeister's

Michigan's Largest Gold Bond Dealer

NORTHERN LUMBER CO. & HARDWARE

Wholesale or Retail

3 CONVENIENT YARDS TO SERVE YOU BETTER!

1. 8197 Cooley Lake Rd. Union Lake Shopping Center Phone EM 3-4171 Pontiac
2. 9 Mile at Telegraph Phone Elgin 6-4184 Southfield
3. Corner Cooley and Williams Lake Rds. Phone EM 3-3714 Pontiac

STILL NO MONEY DOWN!

Last Chance! Only 6 Houses Left in This Beautiful Development!

2-3 Week Occupancy!

2 Bedroom — Full Basement

- Two Bedrooms
- Full Basement
- 4 Styles to Choose From
- Luxaire Automatic Oil Heat
- Steel Casement Windows
- Large Lots
- Paved Streets
- Full Closets with Sliding Doors
- Plastic Tile Bath
- Double Ribbon Drive
- Completely Insulated
- Low Taxes



Monthly Payments $52

Plus Taxes and Insurance

• Drive out Baldwin to Rutgers—Model Home at 252 W. Rutgers

Open Daily and Sunday 1 P.M. to 6 P.M.

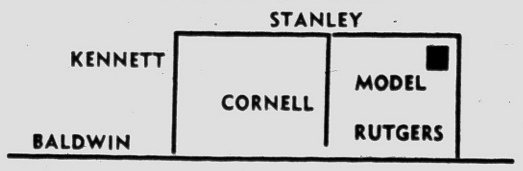

DAN ROSE REAL ESTATE ★ PHONE TOwnsend 8-8177 CALL COLLECT FOR INFORMATION

with NEW

Valspar VELVET

The Alkyd Flat Wonder Enamel



YOU PAINT Faster! Easier! Better!

FASTER . . . because it covers most surfaces in one coat . . . with roller or brush.

EASIER . . . because it flows on so smoothly—never a streak or brushmark.

BETTER . . . because it dries quickly to the smoothest flat finish you've ever seen. Completely washable.



$5.29 $1.65

16 lovely new decorator colors and white!

NOW! VALSPAR SEMI-GLOSS ENAMEL IN COLORS TO MATCH VALSPAR VELVET. It's easy to harmonize walls and woodwork now!

Keego Hardware No. 1

3041 Orchard Lake Rd. FE 2-3766

Westridge - of - Waterford

Northern Pontiac's Finest Subdivision Area
Featuring Custom-Built Homes of Distinction
MODEL UNDER CONSTRUCTION
4192 Ledge Stone Drive
Sundays 1:00 to 6:00 P. M.
or by appointment

DIRECTIONS: Off Dixie Hwy., near Waterford. Turn on Cambrook Lane to Ledgestone Drive—right to Model.

HELTMAN & TRIPP

Builders and Developers of Westridge-of-Waterford
4192 LEDGESTONE DRIVE

REMODEL NOW!

Get Our Winter Discount!

• ATTICS • KITCHENS
• RECREATION ROOMS

MIDWEST SUPPLY

9 N. Telegraph FE 4-2575

SAVE $49.95

ON SHOP SMITH

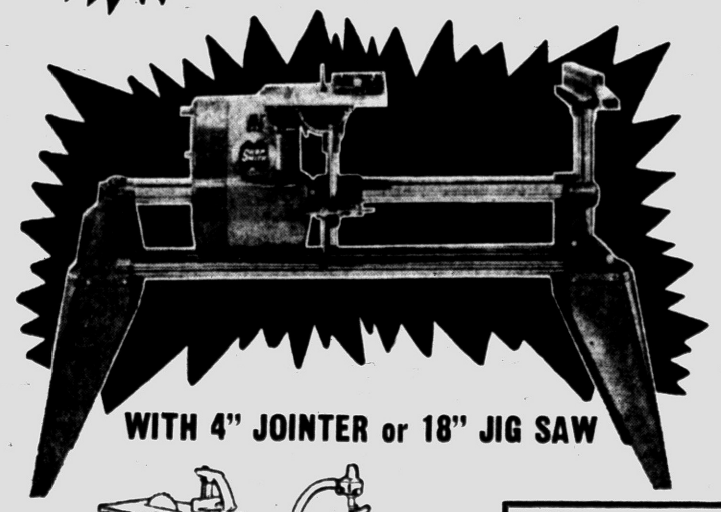

WITH 4" JOINTER or 18" JIG SAW

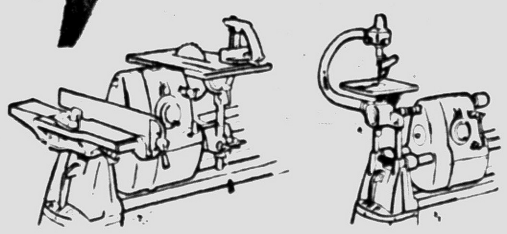

FREE JOINTER OR JIG SAW With Shop Smith for $289.50

MONDAY - TUESDAY - WEDNESDAY, FEB. 27 - 28 - 29 ONLY!

Poole HARDWARE CO.

HARDWARE • COAL • BUILDING SUPPLIES
151 OAKLAND FE 4-1594

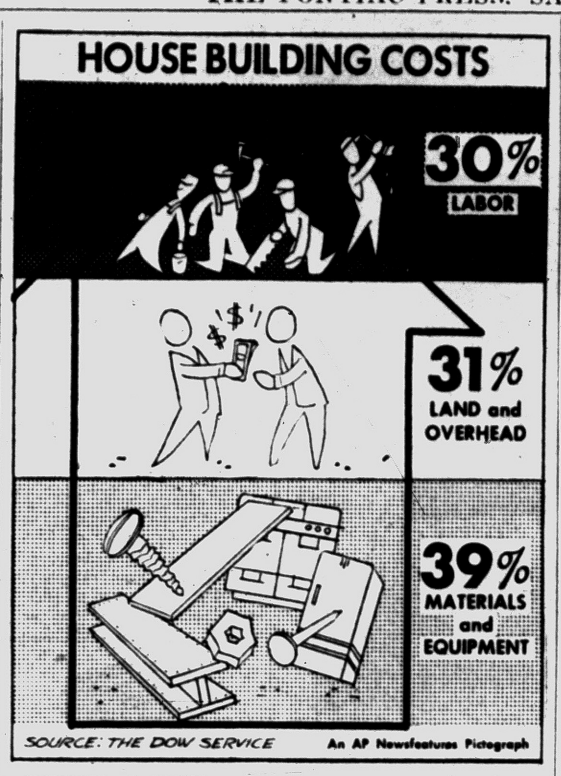

Americans on the Move Keep Gas Industry Busy

The migratory habits of American families which caused at least 30,000,000 persons to change their addresses in 1955, are keeping the gas appliance industry busier than it has been since World War II.

* * *

Shifting population and the construction of 1,300,000 new homes last year gave millions of families an opportunity to improve their cooking, laundering and heating facilities. A great majority turned to gas for these purposes because tremendous expansion of the nation's natural gas pipeline system helped bring new or additional supplies of the fuel to communities throughout the country.

The only exception to this trend, according to a report by the Gas Appliance Manufacturers Association, was the Pacific Northwest where present plans call for arrival of natural gas service by summer of this year.

Shipments of gas furnaces, boilers, water heaters, ranges and clothes dryers fairly zoomed in 1955, mainly to areas attracting new industry and personnel. A. B. Cameron, GAMA vice president, explained that home builders and modernizers have had to go all-out to keep pace with the movement of industry and population to the West Coast, Southeast and Southwest, while the growth of industry and incomes in normally industrialized areas also has contributed to the heavy demand for home equipment.

The GAMA official, who also is president of the Ruud Manufacturing Co., Kalamazoo, Mich., said builders are more inclined than ever to investigate the needs and desires of prospective home buyers before drawing their blueprints. The result, he said, has been to give the kitchen and basement greater prominence in the home as living as well as functional areas.

BUILT-IN RANGE

This tendency, in turn, has led to adoption of built-in gas ranges and refrigerators, more accessible and better designed wall cabinets, gas-dryer-equipped home laundries and modern automatic gas water heaters which are designed to meet the requirements of the extra bathroom, the washing machine, the dishwasher and the nursery. In addition to the needs of a migratory population, Cameron said that his industry has felt the impact of a steady 4,000,000-a-year birth rate in the U. S.

In the past two years, Cameron said, most manufacturers of gas appliances and equipment have stepped up their production facilities to take care of added demands.

This has been particularly true of the makers of gas furnaces, boilers, direct heating equipment and conversion burners. The latter, he explained, are installed to burn gas in heating systems which operated on solid or liquid fuels.

Another trend resulting from population shifts and the building of new communities, Cameron said is toward universal adoption of on-the-premises gas incinerators.

Where an entire new community adopts these devices as standard home equipment, he said, there is less likelihood of the air problems that plague older communities.

Pail Makes Perfect Garden Hose Holder

A convenient, inexpensive holder for the garden hose is easily made with a pail. Simply nail the pail to the garage wall through the bottom of the pail so that the open end faces away from the wall.

The shape of the pail, with a flared lip on the outside edge, easily keeps the hose in place, coiled around the pail. A pail is not as expensive as a wooden or metal rack made for the prupose, and is much easier and quicker to fasten to the garage wall.

Dont attempt to open a stubborn window by banging the sash repeatedly with your hands, a sure way to crack or, at the very least, loosen the glass.

GAS HEAT

Just a Few Left!

IMMEDIATE OCCUPANCY!

Large, New 3-BEDROOM HOME FOR ONLY $33.75 Per Month

*Plus taxes and insurance

900 sq. ft. of living space, and constructed with many quality features.

TOTAL PRICE $7400 FHA TERMS

Pay Only $750 Down!

DIRECTIONS TO MODEL

Drive north on Perry, turn left on Joslin, then left again on Third. Model home is open at 391 Third

MODEL OPEN DAILY AND SUNDAYS

Built By

BVG Investment Co.

Phone FE 4-4138

WHITE BROS. ANNOUNCE

TWO OUSTANDING HOME VALUES!

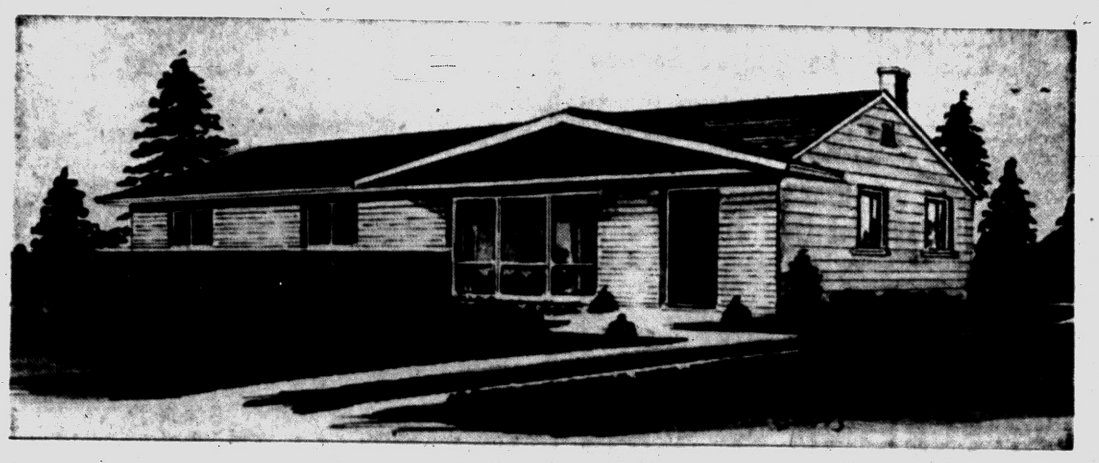

The "MAYFAIR" $12,000.00

V. A. Approved, 2% Down

Live in Beautiful Rural Highland — Large Estate Type Lots — 80'x350' with Many Added Features Found Only in Homes Costing Much More!

- Disappearing Attic
- 3 Large Bedrooms
- 1½ Baths—1 Private Off of Master Bedroom
- Large Roomy Kitchen
- Double Kitchen Sink
- Vanity in Bath
- Forced Air Oil Heat
- Large Lots
- Utility Room
- Wardrobe Closets

SEE THIS MODEL TODAY—REAL COUNTRY LIVING WITH ALL CONVENIENCES

Drive Out M-59 to Highland Road — Turn Right One Block



The "LAKESIDE" $11,835.00

V. A. $235.00 Down

Enjoy the luxury of Van Norman lake privileges. Convenient to schools and shopping facilities.

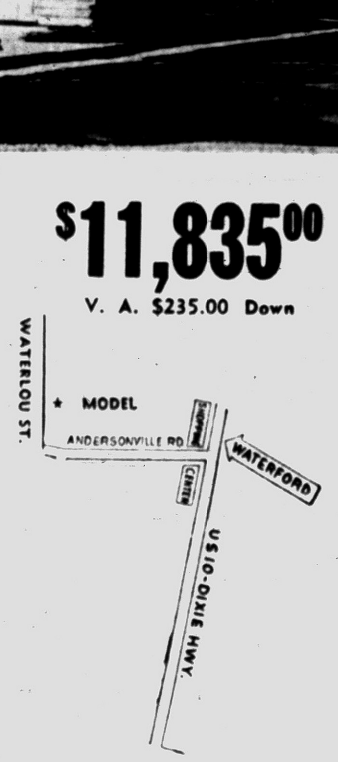

Only a Few Choice Locations Left!

- 3 Large Roomy Bedrooms
- 1½ Baths
- Large Kitchen
- Forced Air Oil Heat
- Lake Privileges
- Large Lots—80x180 and Up
- Beauty Queen Kitchen Cabinets

MOVE FAST—BE IN BY SPRING—ENJOY BEAUTIFUL VAN NORMAN LAKE

Both Models Open 1 to 7 Saturday and Sunday — Open 3 to 7 Daily

WHITE BROS.

REAL ESTATE

5660 Dixie Highway
Waterford

OR 3-1872—
OR 3-1295

TIMKEN
Silent Automatic
OIL HEAT
WALL-FLAME METHOD

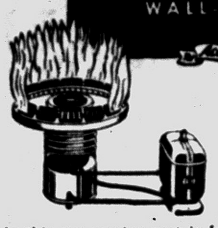

ONE MOVING PART for Dependable, Long-Lived Service!

In this one moving part is found the principal reason for Timken's money-saving dependability . . . for durability so pronounced that tens of thousands of Timken owners are unable to recall when their burners were installed. Here, too, is a big reason for quiet operation.

HAVE YOUR OIL BURNER INSTALLED NOW!
1st Payment Due JUNE 1

36 MONTHS TO PAY!
As Low As $14.42 per Month

Established 1910
A. ELBLING & SONS
★ Heating ★ Air Conditioning
★ Sheet Metal Work ★ Roofing
73 S. Parke St. Phone FE 4-1504

See the
Coleman
Blend-Air
FURNACE

And find out why this fine, modern furnace and top quality installation adds up to the LOWEST PRICE for your heating requirements. Goodwill Heating offers the finest quality merchandise properly installed to guarantee your heating satisfaction.

Only a Rich Man Can Afford a Poor Heating Plant

GOODWILL AUTOMATIC HEATING
3401 West Huron. (Cor. of Elizabeth Lake Rd.) FE 2-7849

See Us For
BUILDING NEEDS

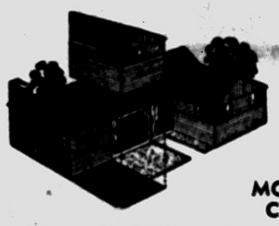

• HOME REPAIR
• HOME REMODELING

MONTHLY PAYMENTS CAN BE ARRANGED
Convert ATTIC SPACE for Extra Use!
DONALDSON LUMBER CO.
27 Orchard Lake Ave. FE 2-8381

WE HAVE BUYERS for your HOUSE!

COMING
C. SCHUETT'S
SELLORAMA
of
LAKE-AREA HOMES, FARMS, ACREAGE
F.H.A. and GI
NEW HOMES

ATTENTION! HOME OWNERS!
Get On the Band Wagon

If you are thinking of selling BE SURE that you list your property with C. Schuett. You will receive the extra benefits of our tremendous advertising program without any cost to you during the next 90 days — IF YOU LIST NOW FOR SALE WITH US.

Offices at 7400 Highland Rd. (M-59) EMpire 3-4236
Offices at 8081 Commerce Rd. EMpire 3-4197

C. Schuett Realty
Inc.

Come in Today!
3 Detroit Offices Phone KE 2-2400



NEW WALNUT CHEST—The Widdicomb Furniture Company's new "Residence Collection," designed by T. H. Robsjohn-Gibbings, presents walnut in simple lines that will combine to create a warm and gentle environment. Note the tapering turned leg. This chest would be equally at home in dining room or bedroom.

Use Flat Bottomed Pan for Roll Painting

When you're preparing to apply paint with a roller, remember that you'll need a flat bottomed pan that's popped up at one end or one that's made especially for the purpose. When your paint is stirred and reday for use, pour enough into the pan to cover the lower two-thirds of the pan, leaving the upper third dry. Roll your paint roller down into the paint, then back out over the dry end to remove any excess. Next, roll your color onto the wall.

Start in one corner of the room — about three feet below the ceiling. Roll up, then down over the same strip. When three such strips are done, go lightly across them with the roller. You will find that you have a beautiful, uniform coat of color.

After using the roller, you'll find that it is easy to clean it with water or one of the solvents that's suitable for the type of paint you are using.

In addition to the roller, you will also need a brush that's approximately 2" wide to "cut in" the color in the areas you can't reach with the roller. These are the areas next to the ceiling line or close to woodwork. It's advisable to do the brush work before beginning with the roller.

Germany's Daimler-Benz firm will manufacture diesel trucks in the United States.

House Seekers—Inspect Setting, Location of Site

Location and setting are vital assets to a home. A site too near to city centers may prove too expensive, too crowded. Remote rural locations have their drawbacks, as well.

You'll want water and utility lines, fire and police protection, neighbors and friends in emergencies, convenient schools, churches, stores.

A happy compromise is called for.

And shade trees are valuable for a setting. It takes years to grow good sized trees. Persuade your builder to spare as many trees as possible.

Wide houses need wide lots. Check your local zoning authorities to determine the distance you must keep between your house and the side boundaries of your site.

Additional Building News on Page 28

LEARN WHY . . .

More and more people are switching to natural stone for their building needs . . . produced by nature to give you beauty plus everlasting economy.

NATURAL STONE
Beautiful . . . Everlasting
It Costs So Little . . . Yet Adds So Much!

★ French Lick Limestone
★ Tennessee Ledgestone
★ Tennessee Marble
★ Colorado Pink

We Carry a Complete Stock of Natural Building Stone—Marble—Slate

PONTIAC CUT STONE
M-59 (½ Mi. West of Airport) Ph. OR 3-1594

DON'T BE DULL
ABOUT YOUR WALLS



Why be satisfied with uninspired and uninteresting wall treatments? Choose a fashionable Imperial pattern and express your own individualized taste.

PONTIAC PAINT
Mfg. Co.
17-19 S. Perry St. FE 5-6184

'Magical' Asbestos Utilized in Nation

A unique mineral which once awed the ancients, who termed it "magic," now is being utilized on a widespread scale in the nation's booming home construction industry.

* * *

The mineral is asbestos, which yields strong, white, silky fibers that will not burn.

Around the turn of the century, methods were discovered for combining these fibers with portland cement to form a sturdy, noncombustible, weatherpoof building material.

* * *

Today, siding shingles of asbestos-cement in a range of attractive colors and styles, are being produced in heavy volume to meet demand.

The shingles have become increasingly popular in post-war years for new homes as well as for remodeling of older ones.



THE ROTARY FIRED FURNACE
means faster heating of your home.

William Lechner
FE 2-1821
27 N. Cass Ave.

A French official in Madagascar has obtained a fossil egg of the largest bird that ever lived, the Aepyornis Maximus, which was almost 13 feet long and became extinct in the 12th century.

PONTIAC'S HEADQUARTERS FOR NEW HOMES
Ray O'Neil Real Estate
Member of Cooperative Real Estate Exchange
262 S. Telegraph FE 3-7103

You, too, will be surprised at our high quality and prompt service when you order home improvements from us . . .

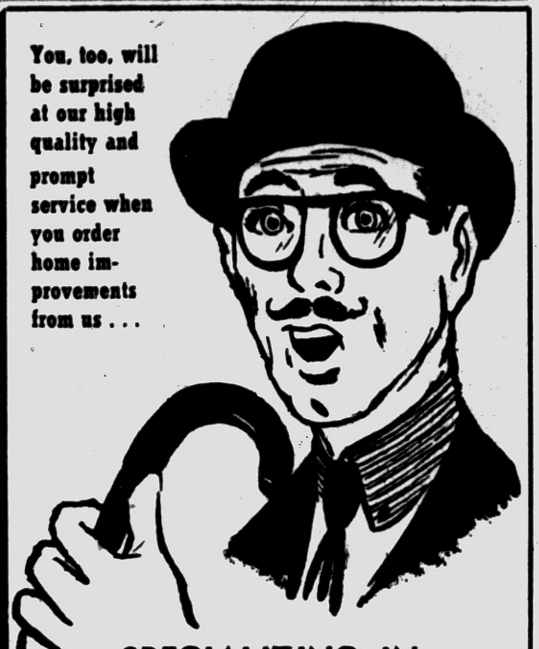

SPECIALIZING IN

Garages
Breezeways
Additions
Attic Remodeling
Recreation Rooms
Kitchen Remodeling
Commercial Bldgs.
Concrete Work
Porch Enclosures
Roofing
Siding
Bath Rooms

"There Is No Substitute for Experience"

Open Daily 9:00 - 5:30
Sunday 12:00 - 4:00

BOB'S BUILDING SERVICE
207 W. MONTCALM
At the flashing amber light just west of Oakland Ave.
A. Murray White FE 4-9544 Robert E. White

BETTER BUYS IN BUILDING SUPPLIES AT BURKE'S



have fun DO IT YOURSELF

OAK PANELS
Prefinished. Dark oak and blond. Superior covering for any wall. Clips and strippings included in the price.
50c SQ. FT.

PANEL ONE WALL FOR SMART DECOR
NO REFINISHING . . . LASTS LIFETIME OF HOUSE!

Old English Tavern-Graded Oak Paneling
V Edge Back 1x4 to 10"

Knotty Pine Paneling
Molded Pattern with V Groove Back
1x12 $150 M

Modernize and repair



One 10-ft. Wall . . . only $45.00

FINISH YOUR ATTIC!



With California Redwood
Clear 1" by 12" Boards
Only 32½c Lineal Foot

Beautiful Clear
Redwood Paneling M $275

BUILD an extra room!



Redwood Beams 4x4 - 4x6 - 4x8 - 4x10 - 4x12

With a few simple modern tools and with your time and ability plus any instruction you may need from us . . . and YOU YOURSELF CAN DO WONDERS IN REPAIRING YOUR HOME. Plan to modernize NOW and see us for your supplies.

Terms Easily Arranged
BURKE LUMBER CO.
4495 DIXIE HIGHWAY AT DRAYTON PLAINS
"Where the Home Begins" Telephone ORlando 3-1211

REMODELING OR REBUILDING



Official Headquarters
Better Homes and Gardens $25,000 HOME IMPROVEMENT CONTEST

No matter what style of house or remodeling you are planning — all plans call for the best in building materials. Come in, let us give you free estimates . . . use any of our extensive collection of plans.

CHURCH'S, Inc.
107 Squirrel, Auburn Heights FE 2-0233

New Plywood Is Char-Proof

The new char-proof and stain-proof hardwood plywood, termed "beautyguard" by the trade, is expected to be widely used for heavy-duty purposes such as bar tops, counters, and tops for dressers, tables and desks. It will also be available to the home craftman for these same uses through retail lumber yards and plywood shops.

The material is unaffected by alcoholic beverages and by household liquids of acid or caustic nature. A burning cigarette held directly against the hardwood plywood will not char the beautiful surface.

The material is made by laminating a thin layer of aluminum foil beneath the face veneer of the plywood, and by finishing it with approved materials. The aluminum rapidly conducts heat, preventing charring of the wood surface.

The new development offers the beauty of genuine hardwood at less cost then the imitation wood surfaces now being used for char-resistant qualities. Furniture items made of "beautyguard" hardwood plywood are being exhibited at the winter furniture shows.

Wagner Homes Men Attend Sales School

SOUTH BEND, Ind. — Three members of the staff of Wagner Homes, Inc., 1960 N. Opdyke Rd., Pontiac, are among representatives of 15-builder-dealers attending the first in a series of spring sales schools being conducted by Place Homes, Inc., Thursday and Friday of this week (23rd, 24th) in South Bend, Indiana.

The salesmen from dealer organizations in Indiana, Illinois, Michigan and Wisconsin will hear talks on home design, construction and salesmanship during the meetings. A. J. Abrams, Indianapolis, Indiana, will conduct sessions on salesmanship each day.

Andrew Place, president of the South Bend firm which manufactures packaged pre-cut homes built by dealers in seven midwestern states, will discuss the testing of new product ideas. Place's chief designer-architect, W. H. Weist, will describe innovations which recently won for the South Bend manufacturer two national awards as "the best homes for families with children."

L. A. Wagner, Frank Patterson and Joseph Ganci are attending the sales school from Wagner Homes. Representatives of all of the nearly 100 Place Homes dealers in the midwest are expected to attend the sales schools to be conducted this spring at Place Homes' South Bend plant.

Cut Housework Time by Being Systematic

Cleaning furniture doesn't require a great deal of time if it's done systematically. It's a time-saver to use both hands. While rinsing a section of the furniture with the right hand, the left hand can be busy with the drying cloth.

This method will probably seem awkward at first, but with both hands doing their share of the work, many tasks can be completed in considerably less time.

Dont use a screwdriver for breaking the seal of hardened paint unless you want to mar the wood.

New Top Burner Control Aids Cooking With Gas

Cooking with gas, an accepted fact of life for a number of years—in fact, an American idiom—has been given new meaning this year by a new development that can make an expert cook out of even a novice.

* * *

Many 1956 gas ranges feature a "thermostatic top burner control" that is said to take most of the guessing out of cooking. It was introduced experimentally last year in connection with the griddle only but proved so popular that it has now been adapted for use with the top burner.

As explained by Wendell Davis, chairman of the domestic gas range division of the Gas Appliance Manufacturers Association, the device consists of a sensing element that measures the heat of the food in the cooking utensil and automatically adjusts the heat output of the top burner to maintain the pre-selected temperature constantly, never varying more than two degrees.

He said this means that for the first time the housewife can select the exact temperature she wants—anywhere between 150 to 400 degrees—and not have to worry about the food's being undercooked or overcooked. The importance of this control's now being available "top-side" is underlined by the fact that many home economists say that more than 80 per cent of all cooking is done on the top burners.

THERMOSTATIC CONTROL

Most manufacturers are offering the thermostatic control on one or two of their top burners, but there are some variations available. One, for example, offers this new control with a built-in griddle so that the griddle never overheats no matter how many pancakes, hamburgers or other fast-cooking items you cook or no matter how long you use the griddle. Two other manufacturers, while using the control into an extra-large thermostatically controlled top burner.

Moldings Available

Several styles of moldings and trim are available in such woods as birch, gum, mahogany, oak and walnut to match hardwood plywood wall paneling in these same species.

COMPLETE Realty SERVICE
ROY ANNETT, Inc.
Realtors
28 E. Huron St. Ph. FE 3-7193

SOFT WATER
The "Wolverine Way"
Sold by
MERRITT COOLEY
MAple 5-4352



Compare Our Quality
- Free $30 installation with copper
- No threads for salt water to rust
- Large top for easy filling of salt
- Only one handle with shift control Semi-automatic
- "Dowex" mineral by Dow Chemical
- 10 gauge extra heavy galvanized tank
- Patented—Plastic inside distributors
- 10" False Bottom—keeps it up
- No Down Payment
- 10 Year Warranty
- Free water test in your home
- Engineered to fit your famliy needs

$149 Up—Monthly payment as low as rental service



M.A. BENSON CO. Inc.
Lumber • Builders Supply • Fuel
Phone FE 4-2521 549 N. SAGINAW

BLOOMFIELD TOWNSHIP
4-Bedroom Face Brick Ranch Homes
featuring gas heat
$18,900 Only $3,900 Down
Natural Fireplace, 1½ Baths, Gas Heat, Wet Plaster, 1560 Square Feet Living Area. Lots 75 x 190.
See Model 63 Highland Drive at Hadsell Lake, ½ Mile North of Square Lake Road. 1 Block West of Woodward—12 Under Construction
WM. BEATTIE – FE 5-7692



in your Attic or basement!

You don't have to dig into your capital to have a new bedroom, den, game room, bath, kitchen or powder room—not when G&M builds it!
Let us furnish FREE estimates for your new room. We'll do it now at low winter rates. You can take years to pay!

- ✓ ATTICS
- ✓ RECREATION ROOMS
- ✓ ADDITIONS
- ✓ GARAGES
- ✓ GARAGE REMODELING
- ✓ BREEZEWAYS
- ✓ ROOFING
- ✓ SIDING
- ✓ CEMENT WORK
- ✓ INSULATION
- ✓ ALUMINUM Combination DOORS and WINDOWS

we specialize in REMODELING
ALTERATIONS · MODERNIZATION
IT COSTS NO MORE with a contractor's guarantee!
WE BUILD ALL TYPES OF GARAGES

Phone FE 2-1211
SEE US FOR YOUR COMPLETE BUILDING SERVICE
No Money Down, FHA Terms, Free Estimates
Phone FE 2-1211

G & M CONSTRUCTION CO.
2260 Dixie Hwy. — North of Telegraph Rd., Pontiac

Now! A Furnace with NO Pipes!
THE NEW DELCO DUCTLESS COUNTERFLOW OIL or GAS FURNACE!
—ANOTHER GENERAL MOTORS FIRST—

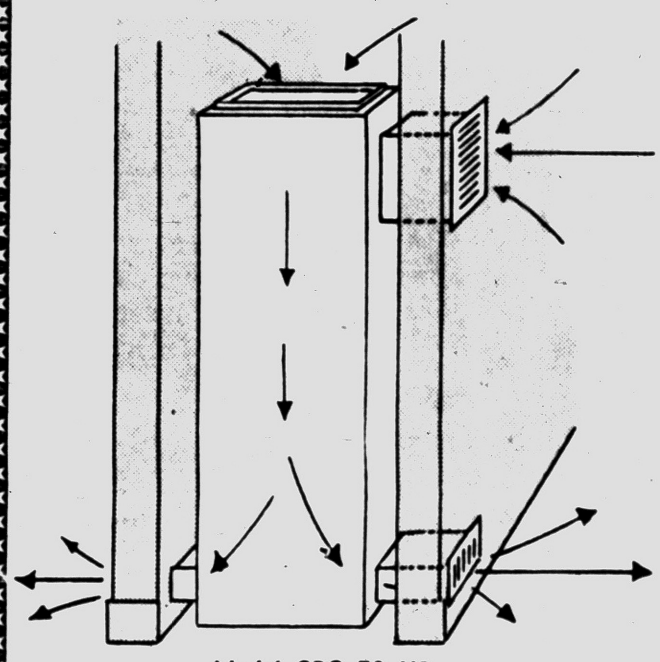

Model GBC 70 HR
70,000 BTU Gas Forced Air Furnace
No Extras Required!

"Not a Wall Furnace!"

Warm room air is drawn off the ceiling through the return grille. This filtered air passes down over the heat exchanger where it picks up heat and is discharged across the floor.

Ideal for Installation in Limited Crawl Space or Concrete Floor Homes

$208.93

WE WILL GIVE YOU 100 FREE HOLDENS RED STAMPS IF YOU
CALL FE 2-2919
FOR A FREE ESTIMATE FOR YOUR HOME

10 REASONS WHY YOU SHOULD BUY NOW:
- SUBSTANTIAL SAVINGS — Lower prices prevail now.
- QUICKER INSTALLATION — No long waiting period.
- DEFERRED PAYMENTS — No investment until long after installation.
- BETTER CHOICE OF EQUIPMENT — All models available.
- GENERAL MOTORS ENGINEERING — Assures quality equipment.
- DOUBLE STAMP DAYS — Limited time only.
- COMPLETE SERVICE DEPARTMENT — Standard parts and service available.
- TELEPHONE ANSWERING SERVICE — For prompt service after store hours.
- RECOGNIZED STANDARD BRAND — General Motors—Giant of Industry.
- CHOICE OF INSTALLATION — Self installation—'Do it yourself' from our layout—or we will install.

DOUBLE RED HOLDEN STAMPS
On Any Purchase Made from March 1st to 15th at O'Brien Heating!

The Completely Automatic Water Softener



RainSoft

No Muss—No Fuss
Unlimited Soft Water
Saves 50% on Salt Cost
No Messy Hoses to Bother With
No Sweaty Tank
No Exposed Valves

Regenerates Itself While You Sleep

Besides softening your water, RainSoft also filters it! Then, during regeneration, RainSoft cleans itself by backwashing with **salt water, without your attention!** This revolutionary jet-action lifts sediment and iron out better, keeps softening resin far cleaner than ordinary backwashing with plain water.

Regular $395.00
Completely Installed with 250 Lbs. of Salt — March 1st to 15th Only!
$349.50
PLUS DOUBLE RED STAMPS!
• Handsome • Economical • Work-Free

FRIGIDAIRE AIR CONDITIONING UNITS

O'BRIEN HEATING & SUPPLY
371 Voorheis Rd. FE 2-2919

Supervisors' Proceedings

SEPTEMBER SESSION
SEPTEMBER 19, 1955.

Meeting called to order by Chairman Floyd Andrews.

Roll Called: D. Anderson, L. Anderson, Andrews, Barnard, Blanchard, Boyer, Brendel, Brewer, Brigham, Campbell, Cardon, Carey, Clack, Clark, Clawson, Cummings, Decker, Duncan, Eckman, Elias, Ewart, Goodspeed, Hamlin, Heacock, Hill, Holmes, Holway, Horkey, Horton, Hudson, Kelley, Kephart, Levinson, L. wis, MacDonald, McKinnon, Menzies, Miller, Moberly, Oldenburg, Phillips, Quinlan, Reid, Rhinevault, Roberts, Schock, Schone, Semann, Short, F. Smith, W. Smith, Staman, Swem, Taylor, Thatcher, Voll, Waterhouse, Waters, Webber, Weinburger, Zapf. (61) Quorum Present.

Clerk read letters of thanks from Clayton Lilly, Roy Goodspeed and Frank D. Brigham. (Placed on file.)

Clerk read communication from the Michigan Department of Agriculture relative to a test of cattle for brucellosis, in Oakland County. (Placed on file.)

Clerk read request from the Wood Creek Farms Civic Association to hold in abeyance, until the spring of 1956, their petition for incorporation as a village.

Moved by Ewart supported by Blanchard the petition be held until the spring of 1956, in accordance with the request.

A majority of the members having voted for the motion, the motion carried.

By Mr. Horton

In Re: Sale of County-Owned Land in 1955

To The Honorable Board of Supervisors Ladies and Gentlemen:

Your Buildings and Grounds Committee respectfully reports the sale of the following county-owned lands during 1955, pursuant to authority granted by this Board.

1. Lot 87 Bellevue Annex (Jessie Street), City of Pontiac, on a five year land contract dated August 15, 1955, for the sum of $4,500.00, $500.00 down, 6% interest. Authorization, Miscellaneous Resolution No. 3708.

2. 142 Edgewood Park Subdivision (118 Laurel Court), City of Royal Oak. Sold August 16, 1955 for $4800.00 cash. Authorization, Miscellaneous Resolution No. 3007.

3. Lot 1859 Stephenson Super Highway Subdivision, Royal Oak City. Sold June 20, 1955 for $200.00 cash. Authorization, Miscellaneous Resolution No. 2997. Under terms of sale, no abstract was furnished.

4. Lots 38 and 39 East Boulevard Subdivision (451 South Anderson Street), City of Pontiac. Sold on five year Land Contract, dated August 19, 1955 for $5700.00. Authorization, Miscellaneous Resolution No. 2903.

5. Lot 14 Assessor's Plat, City of Farmington. Sold August 10, 1955 for $1100.00 cash. Authorization, Miscellaneous Resolution No. 2847.

6. Lo's 17 and 18 Bloomfield Hills Addition (South Boulevard), City of Pontiac. Sold on five year 6% interest, Land Contract dated May 18, 1955 for $15,000.00 with $7,500.00 down payment.

7. Lots 5, 6, 7, 8 and 9, Block 47, Bunny Run Country Club Annex No. 4, Orion Township. Sold August 15, 1955 for $300.00 cash. Authorization, Miscellaneous Resolution No. 3007. Under terms of sale, no abstract was furnished.

8. Approximately 54.41 acres on Walton Boulevard and M-24 (4-H property). Sold on 5% Land Contract dated August 25, 1955 for $92,500.00 with $23,125.00 down, balance payable in eighteen months. Authorization, Miscellaneous Resolution No. 3009.

Your committee further reports that the balance on the Land Contract on Lot 90 Assessor's Replat (533 Henrietta), City of Birmingham, in the amount of $1,907.55 has been paid in full and a deed issued on the same as of August 10, 1955. This property was sold in 1953 on a five year contract. Authorization, Miscellaneous Resolution No. 2752.

BUILDINGS AND GROUNDS COMMITTEE
HARRY W. HORTON
Chairman

Moved by Horton supported by Clawson the report be made a part of the minutes and placed on file.

A majority of the members having voted for the motion, the motion carried. Report.

By Mr. Schone.

In Re: County Building

To The Honorable Board of Supervisors Ladies and Gentlemen:

Your Special County Building Committee desires to report to you at this time and following the report wishes to place several matters before you for consideration.

Your committee has met on several occasions since its last report to you. The latest meeting was held on Wednesday, September 14, 1955, at which time we had in attendance, the entire committee, the Corporation Counsel, two members of the Board of Auditors, Mr. Matthew Carey, financial consultant and Mr. Claude Stevens, bond attorney.

Considerable thought and study has been given by your Committee regarding the construction of the proposed county building and your committee has arrived at several conclusions.

1. The necessity of the construction of a new county building is greater today than it ever has been.

2. The committee feels that the Board of Supervisors has greater cause to reaffirm its previous decision on the necessity of this construction.

3. The committee has found no reason to change its recommendations regarding the construction of the county building on the Service Center site, which has previously been approved by this Board by almost a unanimous vote.

4. The committee feels that the citizens of Oakland County desire the construction of the building at this time and on the Service Center site, which was evidenced by 61% of the electors authorizing the issuance of General Obligation Bonds for that purpose.

5. The committee recognizes that, in spite of the approval of the issuance of bonds, the electors have, on occasions, denied the county millage to amortize said bonds. The committee feels, however, that the electors were largely interested in preserving millage for local community and school needs, problems of which they were in closer contact. But, apparently, they said, "We need the building, go ahead and build it and pay for it by some other method than a 'special millage'." At least, that is our interpretation of the results.

6. The committee feels that a definite decision must be made at this time to go forward with the planning necessary to bring the building to the point of contract award.

On the basis of these conclusions, the committee recommends that the Board of Supervisors authorize them to proceed with the building, plans on the basis of issuing Revenue Bonds for the financing. Toward this end, there are several steps involved and they are basically as follows:

1. The Board of Supervisors authorize the Special County Building Committee to proceed with future planning based on the issuance of Revenue Bonds.

2. The Board of Supervisors authorize the Committee to have prepared Articles of Incorporation for the formation of an Authority, as provided for by State Statute, to construct the building.

3. The Special County Building Committee to submit to the Board of Supervisors, the Articles of Incorporation, for approval.

4. The Articles of Incorporation of the Authority to be filed and the Authority formed.

5. Floor plans and elevations of proposed building, along with the architects estimate of costs to be prepared and submitted to the Board of Supervisors for approval.

6. Rental to be paid to the Authority by the County for the building to be determined, based on initial floor plans and architects estimates of cost.

7. Contract between the Authority and County to be submitted to the Board of Supervisors for approval.

8. Authority to be named defendant in a friendly suit to determine the reasonableness of the rental before the Supreme Court.

9. Revenue Bonds to be issued by the Authority for funds needed, taking into consideration, funds of the County available at that time to prepay rentals.

10. Advertise for bids and award contract for construction of the building.

11. County continues to pay annual rental to Authority for use of building until bonds are amortized, at which time, rentals stop and County takes over, after dissolution of Authority.

These steps may vary in minor detail, but they are pointed out to show the future control the Board of Supervisors have over the project from time to time.

We would like to point out that somewhere along in this program future events may make it possible to proceed in whole or part on another basis other than that of Revenue Bonds or an Authority but, if such events happen, it would be a simple matter to dissolve the Authority and proceed on another basis.

To procrastinate on this project further is futile. We know that construction costs are constantly rising and published information by authorities in the construction field forecast continued increases in cost of construction and we therefore urge you to support the resolutions that will be submitted to you following the acceptance of this report by the Board.

Mr. Chairman, on behalf of the Special County Building Committee, whose names appear below, I move that this report be received and placed on file.

SPECIAL COUNTY BUILDING COMMITTEE
HAROLD K. SCHONE
Chairman
ERNEST V. BLANCHARD
H. LLOYD CLAWSON
R. C. CUMMINGS
HARRY W. HORTON
DAVID LEVINSON
EUGENE SWEM

Moved by Schone supported by Holway the report be received and placed on file.

A majority of the members-elect having voted for the motion, the motion carried.

Misc. 3024.

By Mr. Schone

In Re: County Building-Authority to Proceed under Act 31, P.A. 1948 (First Extra Session)

Mr. Chairman, Ladies and Gentlemen: At a meeting of the Special County Building Committee, held in the Committee Room on the fifth floor of the County Building on September 14, 1955, at which time the entire personnel of the Committee was present, a discussion was had relative to the proposed Court House building and the practical approach to the same, having in mind the background and the imminent need for Court House facilities. Mr. Claude Stevens and Mr. Matthew Carey were present and gave us the benefit of their advice in response to questions propounded by the various committee members. After general discussion of the matter, it was moved by Mr. Clawson, supported by Mr. Swem, that:

The Committee recommend to the Board of Supervisors that the Board proceed under the Revenue Bond Act and take the necessary steps to set up the Authority as provided by law, for the construction of a new County Court House Building." This resolution was unanimously carried.

Therefore, Mr. Chairman, I move that this Board adopt the substance of that resolution as its own Act and, by so adopting that resolution, approve taking the necessary step to proceed under the provisions of Act No. 31 of the Public Acts of 1948 (First Extra Session), which is the Act authorizing the creation of an "Authority" to construct the building, issue Revenue Bonds and lease the facilities to the County to provide the revenue to retire the bonds.

SPECIAL COUNTY BUILDING COMMITTEE
HAROLD K. SCHONE
Chairman
ERNEST V. BLANCHARD
H. LLOYD CLAWSON
R. C. CUMMINGS
HARRY W. HORTON
DAVID LEVINSON
EUGENE SWEM

Moved by Schone supported by Barnard the resolution be adopted.

Ayes: D. Anderson, L. Anderson, Andrews, Barnard, Blanchard, Brigham, Cardon, Carey, Clack, Clark, Clawson, Decker, Goodspeed, Hamlin, Heacock, Holmes, Holway, Horkey, Horton, Hudson, Kelley, Kephart, Levinson, Lewis, MacDonald, McKinnon, Menzies, Miller, Moberly, Phillips, Quinlan, Rhinevault, Roberts, Schock, Schone, Semann, Short, F. Smith, Staman, Swem, Thatcher, Voll, Waterhouse, Waters, Webber, Zapf. (46)

Nays: Boyer, Brendel, Brewer, Cummings, Duncan, Eckman, Elias, Ewart, Hill, O'denburg, Reid, W. Smith, Weinburger. (13)

A majority of the members-elect having voted for the resolution, the resolution was adopted.

Misc. 3025

By Mr. Schone

In Re: Articles of Incorporation

Mr. Chairman Ladies and Gentlemen

Whereas this Board has just approved, as necessary, the proposal to construct Court House facilities under the provisions of Act No. 31 (First Extra Session of 1948), and finance the same on a Revenue Bond basis, and

Whereas several steps must be taken by this Board to accomplish the end sought, and

Whereas the first step is the preparation of Articles of Incorporation which must be submitted to this Board for approval, and

Whereas it is desirable to proceed with all possible dispatch, and

Whereas this Board will again be convening during the month of October,

Now therefore, Mr. Chairman, I offer the following resolutions:

1. Resolved that the Special County Building Committee be authorized to proceed to have drafted, Articles of Incorporation, for the creation of a Building Authority, under Act 31 of the Public Acts of 1948, (First Extra Session), the purpose of said Authority to be for the construction and operation of a County Building to be leased to the County.

2. Resolved further that said Articles of Incorporation when drafted shall be presented to this Board for adoption as required by law.

3. Resolved further that the Committee report on the proposed Articles of Incorporation at the meeting of this Board in October.

Mr. Chairman, I move the adoption of this resolution.

SPECIAL COUNTY BUILDING COMMITTEE
HAROLD K. SCHONE
Chairman
ERNEST V. BLANCHARD
H. LLOYD CLAWSON
R. C. CUMMINGS
HARRY W. HORTON
DAVID LEVINSON
EUGENE SWEM

Moved by Schone supported by Barnard the resolution be adopted.

Ayes: D. Anderson, L. Anderson, Andrews, Barnard, Blanchard, Brigham, Cardon, Carey, Clack, Clark, Clawson, Decker, Goodspeed, Hamlin, Heacock, Holmes, Holway, Horkey, Horton, Hudson, Kelley, Kephart, Levinson, Lewis, MacDonald, McKinnon, Menzies, Miller, Moberly, Phillips, Quinlan, Rhinevault, Roberts, Schock, Schone, Semann, Short, F. Smith, Staman, Swem, Thatcher, Voll, Waterhouse, Waters, Webber, Zapf. (46)

Nays: Boyer, Brendel, Brewer, Cummings, Duncan, Eckman, Elias, Ewart, Hill, O'denburg, Reid, W. Smith, Weinburger. (13)

A majority of the members-elect having voted for the resolution, the resolution was adopted.

Misc. 3026

By Mr. Thatcher

In Re: Drain Assessments For 1955

To The Honorable Board of Supervisors Ladies and Gentlemen:

Your Drain Committee met in the office of the Drain Commissioner on Wednesday, September 14, 1955 at 9:30 a.m. went over the 1955 assessment rolls as prepared by the Drain Commissioner, and we concur in the figures as set up by the Drain Commissioner, a copy of which is attached hereto, indicating the several amounts to be assessed against the various drains in the County, the detail of which appears in the schedule attached and the summary of which is as follows:

1922 and Prior Years at Large	$ 43,868.67
1922 and Prior Years Property	22,121.72
Current Year at Large	40,948.64
Current Year Property	114,750.67
	$221,691.70

Your Drain Committee further reports that in assessing a parcel of property in the Marshall Drainage District, designated as Code No. CM65B, City of Oak Park, error was made in the total acreage with the result that the owner of the property became entitled to a reduction in the original assessment. By negotiations with him through the Drain Office, he has agreed that $3000.00 is a satisfactory adjustment and he has been credited on the rolls with that amount. This correction and settlement was made with the approval of the Corporation Counsel.

Wherefore, on behalf of the Committee, I respectfully offer the following resolution:

Resolved by the Board of Supervisors for the County of Oakland, State of Michigan, that there be assessed, levied and collected for the year 1955 for the purpose of locating, establishing, constructing, maintaining, cleaning out, deepening and extending County Drains in Oakland County within and by the several political subdivisions, the aggregate sum of $221,691.70, which sum represents the total of the assessments for said year and which are contained in the several Drain Assessment Rolls as hereinbefore determined by the Oakland County Drain Commissioner.

Be it further resolved that the adjustment made in the assessment against the parcel of property in the Marshall Drainage District, designated by Code No. CM65B, City of Oak Park, by the Drain Commissioner's Office, and the same is hereby ratified and approved by this Board.

Mr. Chairman, on behalf of the Committee whose signatures appear below, I move the adoption of these resolutions.

DRAIN COMMITTEE
HILAND M. THATCHER
Chairman
JOHN G. SEMANN
LUTHER HEACOCK
LOUIS OLDENBURG
W. R. RANSOM
HOWARD K. KELLEY

(Oakland County Drain Assessments for the year 1955 filed in the records of the Oakland County Board of Supervisors.)

Moved by Thatcher supported by Semann the resolution be adopted.

A majority of the members-elect having voted for the motion, the resolution was adopted.

Misc. 3027

By Mr. Hudson

In Re: Certificates of Merit for Supervisors

Mr. Chairman, Ladies and Gentlemen:

Whereas it is the custom of this Board to honor members who have served on the Board fifteen or more years, and

Whereas at the present time we have four ex-members, namely: George Schweigert, Frank Shimmons, Arthur Lamb and William Graham who have served fifteen or more years.

George Schweigert of Ferndale, with fifteen years, Frank Shimmons of Pontiac Township with thirty years, Arthur Lamb of Farmington City with sixteen years, and William Graham of Royal Oak City with fifteen years, and

Whereas we have one member of the Board, namely, E. H. Waterhouse of Huntington Woods City, who has served sixteen years but who shortly will become an ex-member of the Board, and

Whereas it is altogether fitting and proper that we honor these men for the service they have rendered to the County as well as to their respective units.

Now therefore, Mr. Chairman, I offer the following resolution:

Be it resolved that Certificates of Merit for over fifteen years of service be awarded to each of the above mentioned men.

WILLIAM C. HUDSON
City of Royal Oak

Moved by Hudson supported by Moberly the resolution be adopted.

A majority of the members-elect having voted for the resolution, the motion carried.

Moved by Waters supported by Brewer that the Chairman appoint Mr. Wm. C. Hudson to present the Certificates of Merit.

A majority of the members having voted for the motion, the motion carried.

Certificates of Merit presented to Mr. Arthur Lamb, Mr. William E. Graham and Mr. E. H. Waterhouse. In the absence of Mr. George Schweigert and Mr. Frank Shimmons, their awards were received by Mr. Roy F. Goodspeed and Mr. Howard Decker.

Misc. 3028

By Mrs. Roberts

In Re: Enclosing Breezeway at Juvenile Cottages

Mr. Chairman, Ladies and Gentlemen:

In the annual report of the surveys by the Buildings and Grounds Committee to this Board on June 27, 1955, it was recommended that the breezeway between the two juvenile cottages be enclosed.

At the August 23, 1955 meeting of the Juvenile Committee a resolution was passed approving the recommendation of the Buildings and Grounds Committee.

In order that the breezeway may be enclosed before the inclement weather arrives and in view of the fact that the work will be done by the County Maintenance Department, your Committee recommends that the work be proceeded with as soon as possible.

Now therefore, on behalf of the Juvenile Committee, I move that the Ways and Means Committee be authorized to approve the transfer by the Auditors, of a sufficient amount of money to accomplish this enclosure.

JUVENILE COMMITTEE
HELEN P. ROBERTS
Chairman
FOREST I. BRENDEL
H. LLOYD CLAWSON
MARGARET E. HILL

Moved by Roberts supported by Elias the resolution be adopted.

A majority of the members having voted for the resolution, the motion carried.

Misc. 3029

By Mrs. Roberts

In Re: Hospitalization-Mentally Retarded Children

Mr. Chairman, Ladies and Gentlemen:

Whereas as of August 22, 1955, the Honorable Arthur E. Moore, our Probate Judge, in a letter to the Honorable G. Mennen Williams, Governor of Michigan, made certain detailed recommendations for the coordination of the hospital facilities of the state, to the end that beds be supplied in presently existing facilities as far as possible, for mentally retarded children and

Whereas the Juvenile Committee has gone on record in favor of supporting a reasonable and efficient program for use of existing facilities to house the mentally retarded in the state and has expressed itself in favor of a state-wide research program to the end that a permanent solution to the problem may be found,

Now, therefore, be it resolved that this Board concur in this report and that the Clerk of this Board prepare sufficient number of copies of Judge Moore's letter to Governor Williams so that a copy of this resolution, together with a copy of Judge Moore's letter, may be forwarded to the Governor, the Secretary of the State Association of Supervisors, all of the Legislators from Oakland County, all members of the Inter-County Committee and a copy to all Clerks of the Boards of Supervisors in the State of Michigan. I move the adoption of this resolution.

JUVENILE COMMITTEE
HELEN P. ROBERTS
Chairman
FOREST I. BRENDEL
H. LLOYD CLAWSON
MARGARET E. HILL
August 22, 1955

Honorable G. Mennen Williams
Governor of Michigan
Lansing, Michigan

Dear Governor Williams:

I am making the following suggestions as to action which I believe you should take to relieve the deplorable situation which has existed for many years, namely the long waiting list of persons committed to state hospitals as mentally diseased.

At the present time, state operated hospitals for mentally diseased persons are divided into three main classifications. First are the hospitals for the insane, which includes those suffering from senility with psychotic implications, liquor addicts, drug addicts and persons having dangerous sexual behavior.

Second, state hospitals for the mentally handicapped which in turn include the feebleminded, namely morons, idiots and imbeciles and also include patients as to whom congenital defects have produced the same deficiencies.

Third, institution which they set aside for the care of epileptics who again are in varying degrees of need.

In addition to these so-called "state hospitals" for the mentally diseased, the state provides hospitalization for tuberculer patients and provides health services of numerous additional types. Each group of state services is presided over by a department head and a lay commission acting in an advisory official capacity. This system is inefficient in that the divisional head lacks authority to make changes in the specific hospitals and institutions which back up his interest in the general health and hospital problems of the state and confines its interest on a very limited basis to the particular group of which they are a member.

The inefficiency of this system is shown by the fact that there are many tubercular beds which are unused and vacant as of today, whereas there are hundreds of persons on the waiting lists throughout the state for other hospitalization.

This condition can best be met by reorganization of their government and an interim planning for emergency care coupled with a long term plan for much needed hospitalization and health care. I, therefore, suggest that the following action be taken:

1. That all hospitals and health services of the state be coordinated under the direction of a superintendent of hospitals and public health, who shall have absolute power to use the state's facilities from time to time in any manner necessary to best serve all of the hospital and health needs of the state.

Were this the law at the present time, an efficient administrator would immediately fill these beds with waiting list cases. Actually, proper bills introduced in the last Legislature to permit T. B. Hospitals to be used for hospitalization of mentally ill met defeat largely through the confusion which was created and well-meaning citizens, who are ignorant of the best needs of the state, threw into the picture.

As an emergency matter, Your Executive could immediately call before him the superintendents and boards of all state agencies and hospitals dealing with health matters and demand that they produce a plan within say thirty days, which will fully utilize for the care of defectives and other people on the waiting lists, every hospital bed of the state.

Incidentally there are tubercular patients in the hospitals for the mentally diseased who could be shifted to the T. B. Hospitals and leave room for some of the waiting lists. Other similar shifts could be made.

2. The Little Legislature of the state could immediately appropriate substantial sums of money for the care of waiting list patients in boarding homes to be newly created throughout the state so that hydrocephalus babies, crib cases and other unmanageable bed cases could be taken out of the state program to a very substantial degree.

Here the state should pay the cost of such emergency care for the reason that the state program is the cause of this unfortunate condition and the state has an obligation to relieve the waiting list.

An alternative plan might be to ask the counties to share with the state, the cost of emergency custodial and bed care in boarding homes or small hospital homes.

4. The state needs to have an overall forward looking plan to meet this need in the future to see that this serious situation does not arise hereafter. This envisions that planning for growth of population and for new hospital needs be made a serious order of state business which has not been the case in the past.

5. Insufficient to presently raise money for needed hospitals which may take five years or more to build. The inadequate planning and appropriation of funds under the recent state bond issue is a perfect example of the error in that regard.

6. Such forward planning should include actual data secured by research upon the following matters:

(a) How many defective children will be trainable so that school programs could be furnished them over the next ten years?

(b) How many of these children can be given school training in specialized school rooms but permitting them to live in their own homes?

(c) How may we better release persons from the state hospitals under some type of supervision which will allow them to take up work habits in their local communities either by boarding care or home care and thus relieve the hospital congestion?

7. Medical research should be had to determine the following:

a. How some of the congenital defects may be prevented.

b. How good medical care in the use of dilatin and cepasil and similar drugs can permit other children and adults to live semi-normal lives in their own homes.

7. Encouragement of local school districts to provide training for defective children should be part of this program.

8. A better method of stimulating and training of Psychiatrists and Psychiatric Workers should be evolved and it should include state assistance toward education under an agreed arrangement to repay the state in part by a specific time of service with state hospitals.

I believe that this problem is so serious that it can only be met by the joint efforts of parties of both political faiths coming together to advocate a common need in a non-partisan and co-operative manner.

Respectfully submitted,
ARTHUR E. JOSLIN
Judge of Probate
Oakland County

Moved by Roberts supported by Elias the resolution be adopted.

Moved by Brewer supported by Hill the resolution be tabled until the October meeting.

A majority of the members having voted for the motion, the resolution was tabled.

Mrs. Roberts gave a report on the cost of foster care of children.

Misc. 3030

By Mr. Brewer

In Re: Salaries Report

To The Honorable Board of Supervisors Ladies and Gentlemen:

Your Salaries Committee, in conjunction with the Board of Auditors, herewith submits for the consideration of your Honorable Body, their recommended salary budget for the year 1956 and this report may be construed as a joint report of both the Salaries Committee and the Board of Auditors except as follows.

The proposed salaries for the following named group are solely the recommendations of your Salaries Committee and in no way should such recommendations be construed as a part of the joint report of both the Salaries Committee and the Board of Auditors.

1. Recommended salaries for officials to be appointed to Constitutional and Statutory offices for definite terms commencing January 1, 1956.

2. Recommended salary adjustments for officials, when such adjustments are permitted by law.

3. Recommended salary adjustments for chief deputies of the various offices.

An abstract of positions and recommended salaries has been prepared and copies are available to members of this Board. In addition, a copy will be placed in the official records of the County Clerk for use of the general public.

In reviewing your copy of the Abstract of Positions, you will find abstracts covering the salaries of employees of both the Board of Education and the Tuberculosis Sanatorium. State Statutes provide that the governing bodies of these departments are empowered to establish the salaries of their employees, however since the creation of our Personnel Division, both departments, in a cooperative spirit, voluntarily subscribed to the salary rates and personnel practices established for employees of all other county departments.

Following an established precedent, we have omitted from the official resolution, all individual salaries except the recommended salaries for offices, Constitutional and Statutory, where new terms of office will commence on January 1, 1956. Your Salaries Committee's recommendations for such offices is as follows:

Circuit Court Judge: Filled by appointment by the Governor. Term of office, January 1, 1956 to December 31, 1956. Recommended county's portion of annual salary—$11,000.00.

Member of Board of Auditors: Appointment by Board of Supervisors. Three year term commencing January 1, 1956. Recommended annual salary—$9,500.00.

Member of Social Welfare Board: Appointment by State Welfare Commission. Three year term commencing January 1, 1956. Recommended annual salary—$7,000.00.

Civil Defense Director: Appointment by Board of Supervisors. One year term commencing January 1, 1956. Recommended annual salary—$6,318.00.

Dog Warden: Appointment by Board of Supervisors. One year term commencing January 1, 1956. Recommended annual salary—$6,500.00, provided the appointee is a registered Veterinarian. If the appointee does not possess such qualifications, we recommend the salary be adjusted accordingly.

In the opinion of your Salaries Committee the aforegoing salary recommendations are fair and equitable.

EMPLOYEES' SALARIES

The Board of Auditors through its Personnel Division has reviewed the salary changes made by various public agencies and private business concerns during the current year and the survey reveals that the county's present salary schedule for most positions are somewhat lower than the going rates.

To correct this situation, we recommend that the revised rates shown in the abstract, a copy of which has been furnished you, be approved as the official rates for the various classifications of positions, effective as of January 1, 1956.

Such recommended rates reflect increases ranging from 4% for some classifications to 7% on others, as computed on the present 1955 base rates, or an approximate overall payroll increase of 6% which, in our judgment, would bring the country's pay scale in line with wages paid by other public agencies and private business concerns for like work.

Realizing the ever increasing volume of business handled by the various departments and the need for the development of new services, due largely to the rapid growth of the county, we recommend that the "New Positions" appearing in the abstract be approved by your Honorable Body.

However, to provide better salary budgetary control, the Ways and Means Committee has approved our recommendation that the monies required to finance the salaries of the recommended new positions for the year 1956 be placed in a special fund to be known as the "Salary Reserve Fund." As a new position is actually filled, an amount of money necessary to cover the salary for the balance of the fiscal year will be transferred from said fund and placed to the credit of the salary allotment of the affected department.

Our capable Personnel Director, Mr. Carl Johnson, has resigned his position to accept an administrative position with the County of Washtenaw and was, therefore, unable to complete his study of several positions in question, which may have resulted in changes of classification. We respectfully request that when the study of these positions is completed by Mr. Johnson's successor, the Salaries Committee and the Board of Auditors be permitted to make whatever adjustments if found to be necessary, provided the cost to make such adjustments does not disturb the overal salary allotment of the affected department.

CONCLUSION

In order to comply with the schedule of dates for tax procedures we have previous to this date, furnished the Ways and Means Committee with the amounts as shown below, in order that the same could be considered in the preparation of the budget to be submitted by that committee.

Wherefore, on behalf of the Salaries Committee and the Board of Auditors I offer the following resolution:

Be it resolved that the amount of $3,644,401.00 which is the total sum of both the 1956 Salary Appropriation and the Salary Reserve Fund as itemized below, be placed in the budget for the year 1956 to cover the salaries of officials and employees of the following named departments:

DEPARTMENT	1956 Salary Appropriation (Less New Positions)	Salary Reserve Fund (New Positions)	Total
Animal Welfare (Dog Warden)	$ 33,878.00		$ 33,878.00
Board of Auditors	149,334.00	$ 9,743.00	159,577.00
Board of Education, Adm.	42,988.00	19,021.00	62,009.00
Buildings and Grounds	65,960.00	5,874.00	71,784.00
Circuit Court	103,741.00	21,214.00	124,955.00
Civil Defense	10,829.00		10,829.00
Contagious Hospital	122,550.00		122,550.00
Corporation Counsel	24,109.00		24,109.00
County Clerk	81,357.00	6,760.00	91,117.00
Drain Comm. (See footnote)	46,558.00*	9,668.00	56,226.00
Equalization	45,161.00	16,120.00	61,281.00
Friend of the Court	90,740.00	19,947.00	110,687.00
Health Department	415,595.00	28,170.00	443,765.00
Hospitalization	23,764.00		23,764.00
Infirmary	421,872.00	25,931.00	447,803.00
Maintenance Administration	28,012.00		28,012.00
Planning Commission	24,484.00	2,717.00	27,201.00
Probate Court	55,928.00		55,928.00
Probate Juvenile	92,755.00	13,962.00	106,717.00
Probate Institutional	155,458.00	42,146.00	197,604.00
Prosecuting Attorney	100,927.00	5,070.00	105,997.00
Register of Deeds	69,095.00		69,095.00
Sheriff	133,017.00	5,538.00	138,555.00
Telephone Exchange	265,679.00		265,679.00
Teletype Operators	10,062.00		10,062.00
Treasurer	15,665.00		15,665.00
T. B. Sanatorium	131,997.00	2,821.00	134,818.00
Veterans Council	602,635.00		602,635.00
	36,140.00	2,939.00	40,079.00
	$3,404,285.00	$240,116.00	$3,644,401.00

*The Drain Commissioner's actual salary appropriation is $74,058.00 but that amount was reduced by $27,500.00 which will be charged directly to drain projects.

Mr. Chairman, I move the adoption of this report in conjunction with the report of the Ways and Means Committee.

SALARIES COMMITTEE
WILLIS M. BREWER
Chairman
DAVID E. ANDERSON
NORMAN R. BARNARD
LEE H. CLACK
A. TAYLOR MENZIES
EARL B. RHINEVAULT
FRAZER W. STAMAN
BOARD OF AUDITORS
ROBERT Y. MOORE
Chairman
JOHN C. AUSTIN
Vice-Chairman
ROBERT F. LILLY
Secretary

Moved by Brewer supported by Barnard the report be adopted.

Moved by Schone supported by Carlon the salary of the member of the Board of Auditors be referred back to the Committee for reconsideration and a report be made to the Board at the next meeting.

A majority of the members having voted against the motion, the motion lost.

Vote on adoption of Salaries Report.

A majority of the members having voted for the report the report was adopted.

Misc. 3031

By Mr. F. Smith

In Re 1956 County Budget

To The Honorable Board of Supervisors

Mr. Chairman, Ladies and Gentlemen:

Your Ways and Means Committee herewith presents to this Board the Budget for the operation of the County for the fiscal year beginning January 1, 1956 and ending December 31, 1956 and by way of explanation thereof states as follows:

The report of the Salarie Committee total of which were supplied to the Ways and Means Committee and which you have received this morning has been inserted as the recommended amounts in the 1956 Budget. The Ways and Means Committee has not changed the amounts of the salary totals in the Salaries Committee's Report.

It has been the custom of the Ways and Means Committee in the past, in accordance with good budgetary procedure, to place a conservative enough estimate on receipts so that in no case would the estimated receipts be less than they received.

Included in the Supervisors Budget is an item of $2,500.00 to cover membership in the Michigan Institute of Local Government.

We recommend to the Board of Supervisors that we establish the office of Clerk of Committees and advise that there be such an item placed in the Supervisors Budget for that purpose.

The recommendations of the Salaries Committee to furnish equipment and clothing to Deputy Sheriffs will be given consideration and operations should be made to the Road Commission for all their new buildings. This steam line will be constructed from the Contagious Hospital to the Road Commission buildings. The Road Commission is to reimburse the Central Heating Fund for cost of the steam line over a period of twenty years at the rate of 50c per 1,000 lbs of steam used.

The second steam line is to be built from the main steam tunnel to the new Health Unit building. This line is to be paid for through regular steam charges.

These two steam lines will cost approximately $45,000.00. Bids will be taken when the engineering plans are completed.

Therefore be it resolved that $45,000.00 be transferred from the Laundry Fund to the Central Heating Plant Fund.

WAYS AND MEANS COMMITTEE
FRED W. SMITH
Chairman
R. C. CUMMINGS
J. WESLEY DUNCAN
DELOS HAMLIN
ORPH C. HOLMES
DAVID LEVINSON

Moved by F. Smith supported by Levinson the resolution be adopted.

A majority of the members-elect having voted for the resolution, the motion was adopted.

Misc. 3033

By Mr. F. Smith

In Re: Additional Employees-Equalization Staff

Mr. Chairman, Ladies and Gentlemen:

Mr. Alger Zapf, Chairman of the Equalization Committee, appeared before the Ways and Means Committee in regard to a request for three additional positions on the Equalization Staff for a period of three and one-half months.

The Ways and Means Committee also received a letter dated August 24, 1955 from Mr. Willis M. Brewer, Chairman of the Salaries Committee, stating that his Committee unanimously approved the foregoing request.

Now therefore be it resolved that $3,897.61 be transferred from the Contingent Fund to the Equalization Committee Fund for the employment of the three additional employees for the balance of the current fiscal year.

Mr. Chairman, on behalf of the Ways and Means Committee, I move the adoption of the foregoing resolution.

WAYS AND MEANS COMMITTEE
FRED W. SMITH
Chairman
R. C. CUMMINGS
J. WESLEY DUNCAN
DELOS HAMLIN
ORPH C. HOLMES
DAVID LEVINSON

Moved by F. Smith supported by Hoacock the resolution be adopted.

A majority of the members-elect having voted for the resolution, the resolution was adopted.

Misc. 3034

By Mr. F. Smith

In Re: Sign at Service Center

To The Honorable Board of Supervisors Ladies and Gentlemen:

Whereas the Buildings and Grounds Committee has recommended the erection of a large sign at the Service Center at an estimated cost of $2,000.00 to advertise the purpose of the Center and have requested that the Ways and Means Committee find funds available for this purpose, and

Whereas your Ways and Means Committee concurs in the recommendation of the Buildings and Grounds Committee and is of the opinion that there are sufficient funds available for this purpose.

Now therefore be it resolved that the sum of $2,000.00 be taken from the Building Fund and appropriated for the purpose hereinbefore stated.

Further that the Board of Auditors be authorized to contract for the erection of said sign under the direction of the Buildings and Grounds Committee.

WAYS AND MEANS COMMITTEE
FRED W. SMITH
Chairman
R. C. CUMMINGS
J. WESLEY DUNCAN
DELOS HAMLIN
ORPH C. HOLMES
DAVID LEVINSON

Moved by F. Smith supported by Horton the resolution be adopted.

Moved by Waterhouse supported by Phillips the resolution be tabled for consideration at the next meeting.

A majority of the members-elect having voted against the motion, the motion lost.

Vote on adoption of resolution.

A majority of the members-elect having voted for the resolution, the resolution was adopted.

Misc. 3035

By Mr. F. Smith

In Re: Transfer of Funds for New Cars

To the Honorable Board of Supervisors

Mr. Chairman, Ladies and Gentlemen:

With the expansion of many departments with added cars in use, it will be necessary to purchase more new cars for these employees and will take more working capital.

Now therefore be it resolved that we authorize the transfer of $5,000.00 from the Central Stores Revolving Fund to the Motor Vehicle Parking Capital Fund.

WAYS AND MEANS COMMITTEE
FRED W. SMITH
Chairman
R. C. CUMMINGS
J. WESLEY DUNCAN
DELOS HAMLIN
ORPH C. HOLMES
DAVID LEVINSON

Moved by F. Smith supported by Cummings the resolution be laid on the table until the next meeting.

A majority of the members-elect having voted for the motion, the motion carried.

Moved by F. Smith supported by Semann that when the Board adjourns it stand adjourned to September 28, 1955.

A majority of the members-elect having voted for the motion, the motion carried.

Misc. 3037

By Mr. F. Smith

In Re: Study at T. B. Sanatorium

To The Honorable Board of Supervisors Ladies and Gentlemen:

Whereas the changing picture in regard to the number of T. B. cases being handled by the Oakland County Tuberculosis Sanatorium would seem to indicate that a change in operations at that institution might be of advantage to the County of Oakland, and

Whereas your Ways and Means Committee feels that a careful study of the entire situation, together with recommendations as to any changes in operations should be made,

WAYS AND MEANS COMMITTEE
BUDGET RECOMMENDATIONS
FOR THE YEAR 1956

	Appropriations	Salaries	Operating Budget	Total Budget	Receipts	To Be Raised By Taxation
APPROPRIATIONS						
Ambulance	$ 8,500.00			$ 8,500.00		$ 8,500.00
Apiary Inspection	1,200.00			1,200.00		1,200.00
Compensation Insurance	12,500.00			12,500.00		12,500.00
Coroners Functions	15,000.00			15,000.00		15,000.00
Election Expense	25,000.00			25,000.00		25,000.00
Employees Group Life Insurance	10,000.00			10,000.00		10,000.00
Extension Service	18,400.00			18,400.00		18,400.00
Huron Cl

Supervisors' Proceedings

(Continued from Page 26)

Mr. Chairman, I move the adoption of this report.

AUDITOR GENERAL COMMITTEE
MARGARET E. HILL, Chairman
HOWARD C. DECKER
LAWRENCE H. BEST
FRANK D. BRIGHAM
FERRIS B. CLARK

Moved by Hill supported by Thatcher the report be adopted.

Mr. Schone explained the assessment against Oak Park City.

Moved by Schone supported by Cardon the report be amended by deleting the city at large assessment against Oak Park.

Mr. Lloyd Sibley, Deputy Oakland County Treasurer, addressed the Board relative to this matter.

Vote on amendment:

A majority of the members-elect having voted for the amendment, the amendment carried.

Vote on report, as amended:

A majority of the members-elect having voted for the report, as amended, the report was adopted.

Moved by Hudson supported by Thatcher the reading of the minutes of the previous meeting be waived.

A majority of the members-elect having voted for the motion, the motion carried.

Misc. 3039.
By Mr. Brewer.
In Re: Salary of Corporation Counsel
Ladies and Gentlemen:

Since the adoption of the report of the Salaries Committee on September 19, 1955, some questions have been raised by Mr. Harry J. Merritt, Corporation Counsel, regarding the amount of salary which was set for his position for the year 1956.

Your Salaries Committee had reviewed the contract which Mr. Merritt had with the County for a three year term, expiring on December 31, 1956, and was of the opinion that the salary was fixed by the terms of said contract at an annual salary of $10,010.00, and that amount could be changed only by an amendment to that contract.

At a meeting of the Salaries Committee on September 27, 1955, it was the unanimous opinion of the members that this matter should be studied further.

Therefore, Mr. Chairman, I move the adoption of the following resolution:

That the Salaries Committee be authorized to study the status of the Corporation Counsel's position in Oakland County, and to employ private legal counsel to advise the committee on matters pertaining to the contract existing between Mr. Harry J. Merritt, Oakland County Corporation Counsel and the County of Oakland and report back to the Board at the October meeting.

SALARIES COMMITTEE
WILLIS M. BREWER, Chairman
DAVID E. ANDERSON
LEE CLACK
EARL R. RHINEVAULT
NORMAN BARNARD
A. TAYLOR MENZIES
FRAZER W. STAMAN

Moved by Brewer supported by Barnard the resolution be adopted.

Majority of the members-elect having voted for the resolution, the resolution was adopted.

Moved by Cummings supported by Levinson the budget, Misc. No. 3031, be taken from the table.

A majority of the members-elect having voted for the motion, the motion carried.

Moved by Levinson supported by Semann the budget Misc. No. 3031, be adopted.

A majority of the members-elect having voted for the motion, the motion carried.

Misc. 3040
By Mr. Cummings.
In Re: County General Fund Tax
To the Honorable Board of Supervisors
Ladies and Gentlemen:

Resolved that each Supervisor of the Townships and the Assessing Officers of the cities of Oakland County be and they are hereby authorized and directed to soread on their respective Township or City assessment rolls, the sum set opposite the name of their Township or City on the following distribution statement as County General Fund Tax for the year 1956.

The following is the allocation of $6,097,242.50 to be raised by taxation to apply on the 1956 budget (4.37 mills on State Equalized Valuation of $1,395,250,000.00):

WAYS AND MEANS COMMITTEE
R. C. CUMMINGS
J. WESLEY DUNCAN
JAMES L. GARDNER
DELOS HAMLIN
ORPH C. HOLMES
DAVID LEVINSON

Townships	1955 Equalized Percentage	1955 Tax Levy
Addison	.246718	$ 15,042.99
Avon	2.417292	147,388.15
Bloomfield	3.198359	195,011.71
Brandon	.324942	19,812.50
Commerce	1.022476	62,342.84
Farmington	2.469086	150,546.16
Groveland	.184714	11,262.46
Highland	.490853	29,928.50
Holly	.476538	29,058.77
Independence	.806537	49,176.52
Lyon	.321082	19,577.15
Milford	.617528	37,652.17
Novi	.850479	51,855.77
Oakland	.282662	17,234.59
Orion	1.114260	67,938.13
Oxford	.626716	38,218.01
Pontiac	.796164	48,544.05
Rose	.204856	12,490.57
Royal Oak	2.226325	135,744.43
Southfield	8.775091	535,038.58
Springfield	.309115	18,847.49
Troy	2.159273	131,656.13
Waterford	3.893201	237,499.85
West Bloomfield	2.095097	127,743.15
White Lake	.659688	40,222.77
Total Townships	36.794465	$2,243,447.75

Cities	1955 Equalized Percentage	1955 Tax Levy
Berkley	2.818095	$ 171,826.09
Birmingham	5.851775	356,796.91
Bloomfield Hills	1.107160	67,508.23
Clawson	1.260350	76,846.60
Farmington	.694755	42,360.89
Ferndale	5.123112	373,353.19
Hazel Park	2.705442	164,957.36
Huntington Woods	1.890543	115,270.99
Keego Harbor	.238540	14,544.36
Lathrup Village	.876261	53,427.76
Oak Park	4.732801	288,570.35
Pleasant Ridge	.813331	49,590.76
Pontiac	21.366372	1,302,759.52
Royal Oak	11.804142	719,727.16
South Lyon	.324967	19,814.01
Sylvan Lake	.298288	18,187.34
Walled Lake	.299401	18,255.21
Total Cities	63.205535	$3,853,794.75
Grand Total	100.000000	$6,097,242.50

Moved by Cummings supported by Levinson the resolution be adopted.

Moved by Waterhouse supported by Phillips the amounts be considered read.

Discussion followed.

Moved by L. Anderson supported by Carey the floor be cleared.

A majority of the members having voted for the motion, the motion carried.

Moved by Waterhouse supported by Levinson the report be considered read in full and adopted.

Ayes: D. Anderson, L. Anderson, Andrews, Barnard, Best, Blanchard, Boyer, Brendel, Brewer, Campbell, Cardon, Carey, Clack, Clark, Clawson, Crenshaw, Cummings, Decker, Duncan, Eckman, Ewart, Gardner, Goodspeed, Hamlin, Heacock, Hill, Holmes, Holway, Horker, Hudson, Kelley, Kephart, Levinson, Lewis, MacDonald, McKinnon, Menzies, Miller, Moberly, Oldenburg, Phillips, Quinlan, Ransom, Reid, Rhinevault, Roberts, Schock, Schone, Semann, W. Smith, Staman, Swem, Taylor, Thatcher, Voll, Waterhouse, Waters, Webber, Wright, Zapf. (60).

Nays: None (0).

A majority of the members-elect having voted for the report, the motion carried.

Discussion followed relative to the Oakland County Equalization.

Moved by Wright supported by Cardon the Equalization Committee be requested to study and make a report as to what could be done in order to bring about better equalization which would be less likely to cause appeals to the State Tax Commission.

Discussion followed.

A majority of the members-elect having voted for the motion, the motion carried.

Mr. Kelley gave a report on the Inter-County Water Authority.

Moved by Brewer supported by Gardner the Board adjourn to October 10, 1955.

A majority of the members-elect having voted for the motion, the motion carried.

LYNN D. ALLEN, Clerk — FLOYD ANDREWS, Chairman

OCTOBER 10, 1955

Meeting called to order by Chairman Floyd Andrews.

Invocation given by Reverend Paul R. Havens.

Roll Called: D. Anderson, L. Anderson, Andrews, Barnard, Best, Blanchard, Bonner, Boyer, Brendel, Brewer, Brigham, Campbell, Cardon, Carey, Clack, Clark, Clawson, Crenshaw, Cummings, Decker, Duncan, Eckman, Elias, Gardner, Goodspeed, Hamlin, Heacock, Hill, Holmes, Holway, Horkey, Horton, Hudson, Kelley, Kephart, Levinson, Lewis, Lilly, McKinnon, Menzies, Miller, Moberly, Oldenburg, Phillips, Quinlan, Ransom, Reid, Rhinevault, Roberts, Schock, Schone, Semann, W. Smith, Staman, Swem, Taylor, Thatcher, Voll, Waters, Webber, Weinburger, Wright, Zapf. (62).

Quorum present.

Moved by Cummings supported by Thatcher the minutes of the previous meetings be approved as printed.

A majority of the members-elect having voted for the motion, the motion carried.

Clerk read appointment of Oak Park City Supervisors Richard I. Castle and Ray M. Belding, appointed on the basis of a census of Oak Park City, completed under the supervision of the Secretary of State. (Placed on file.)

Clerk read appointment of Huntington Woods City Supervisor Fred L. Yockey, to replace E. H. Waterhouse. (Placed on file.)

The Chairman announced the following committee appointments: Auditor General, Lawrence H. Best and Mrs. Margaret Hill, Chairman. Special Cost-Study, Howard H. Crenshaw and A. Taylor Menzies, Chairman. Welfare, Robert Boyer, Juvenile, John Campbell.

Clerk read communication from the Michigan State Association of Supervisors requesting this Board to consider resolutions relative to a seasonal equalization of government responsibilities. (Referred to the Miscellaneous Committee.)

Clerk read invitation for Oakland County to become a member of the Michigan Institute of Local Government. (Referred to the Miscellaneous Committee.)

Misc. 3041.
By Mr. Reid
In Re: Agricultural Extension Office Alterations
To The Honorable Board of Supervisors
Ladies and Gentlemen:

Whereas the Agricultural Extension Committee has had under consideration certain alterations in office space of the Agricultural Agent located in the West Boulevard group at the Service Center, to the end of improving the efficiency of this operation and did, at their meeting of October 5, 1955, recommend said alterations at an estimated cost not to exceed $2500.00, and

Whereas these recommendations were presented to the Buildings and Grounds Committee at its meeting of October 6, 1955 and the Buildings and Grounds Committee upon review has concurred in the recommendations of the Agricultural Committee as to these alterations.

Now therefore be it resolved that this matter be referred to the Ways and Means Committee for their recommendation as to the availability of funds for this project.

AGRICULTURAL EXTENSION COMMITTEE
HOWARD J. REID, Chairman
JOHN I. CAREY
FERRIS B. CLARK
LEE CLACK
CYRIL MILLER

Moved by Reid supported by Miller the resolution be referred to the Ways and Means Committee.

The Chairman asked if there were objections and hearing none, referred the resolution to the Ways and Means Committee.

Misc. 3042
By Mr. Horton
In Re: Dog Shelter Site
To The Honorable Board of Supervisors
Ladies and Gentlemen:

Whereas under the terms of the sale of the Perry Street property, the present Dog Shelter located there must be removed by February 25, 1956 thereby rendering necessary at this time, the acquiring of a new location for this facility, and

Whereas your Building and Grounds Committee has surveyed the potential sites for this facility together with Wilcox & Laird, Planning Consultants employed for this purpose, and are of the opinion that the best site for this facility would be that area on the Service Center directly to the north of the central heating plant bounded on the west by West Boulevard and on the north and east by the Grand Trunk Railroad, and

Now therefore be it resolved that the above site, as recommended, be approved as the official site for the Dog Shelter.

BUILDINGS AND GROUNDS COMMITTEE
HARRY W. HORTON, Chairman
DAVID E. ANDERSON
NORMAN R. BARNARD
WILLIS M. BREWER
LUTHER HEACOCK
CASS B. WATERS

Moved by Horton supported by Lilly the resolution be adopted.

A majority of the members-elect having voted for the resolution, the motion carried.

Misc. 3043
By Mr. Horton
In Re: Dog Shelter Plans-Employment of Architect
To The Honorable Board of Supervisors
Ladies and Gentlemen:

Whereas under the sale of the Perry Street property, the present Dog Shelter must be removed from that location by February 25, 1956, and

Whereas in the judgment of your Buildings and Grounds Committee, it would not be feasible nor practicable to move the present facility and it is advisable to erect a new shelter more in keeping with the architectural design of the buildings at the Service Center and one more adaptable to use as a Dog Shelter than are the present facilities, and

Whereas because of the limited time remaining in which to plan and build this facility, your committee is of the opinion that an architect should be employed as quickly as possible to prepare plans and specifications for the same, and

Whereas the Ways and Means Committee at its meeting of October 5, 1955 has concurred in this recommendation,

Now therefore be it resolved that the Buildings and Grounds Committee, in accordance with the By-Laws, be authorized to employ an architect to prepare plans and specifications for the erection of a Dog Shelter.

Further that the Board of Auditors, with the approval of the Corporation Counsel, be authorized to enter into a contract with such architect for these services.

BUILDINGS AND GROUNDS COMMITTEE
HARRY W. HORTON, Chairman
DAVID E. ANDERSON
NORMAN R. BARNARD
WILLIS M. BREWER
LUTHER HEACOCK
CASS B. WATERS

Moved by Horton supported by Barnard the resolution be adopted.

A majority of the members-elect having voted for the resolution, the resolution was adopted.

Mr. Kephart presented the 28th Annual Report of the Oakland County Tuberculosis Sanatorium.

Moved by Kephart supported by Miller the report be accepted.

A majority of the members-elect having voted for the motion, the motion carried.

Misc. 3044
By Mr. F. Smith
In Re: Oakland County Child Guidance Clinic
To The Honorable Board of Supervisors
Ladies and Gentlemen:

Whereas the Oakland County Child Guidance Clinic in the past has been supported by both Oakland and Macomb Counties and Macomb County now has its own clinic, and

Whereas the Oakland County Child Guidance Clinic will be short $1,978.55 this being the approximate amount paid by Macomb County.

Now therefore be it resolved that $1,978.55 be transferred from the Building Fund to the Oakland County Child Guidance Clinic budget.

WAYS AND MEANS COMMITTEE
FRED W. SMITH, Chairman
R. C. CUMMINGS
DELOS HAMLIN
DAVID LEVINSON
J. WESLEY DUNCAN
ORPH C. HOLMES
JAMES L. GARDNER

Moved by F. Smith supported by Cummings the resolution be adopted.

A majority of the members-elect having voted for the resolution, the resolution was adopted.

Mr. Moberly Chairman of the Miscellaneous Committee, gave a report on the Oakland County Jail and the program as proposed by the Secretary of State relative to issuance of drivers licenses.

The program was discussed and the following motions offered:

Moved by Miller supported by Carey that a telegram be sent to the Secretary of State requesting that the drivers licenses remain as they are at the present time.

Moved by Miller supported by Carey the motion be amended that Mr. Moberly inform the Sheriff's meeting in Lansing tomorrow that this Board is opposed to the program.

Moved by Lilly supported by L. Anderson the floor be cleared.

A majority of the members-elect having voted for the motion the motion carried.

Moved by Miller supported by Carey that the Sheriff's meeting be informed that the concensus of opinion of this Board is that the issuance of drivers licenses should remain as it is now.

Moved by Miller the motion be reseinded for further study of the program. (No support, motion lost.)

Vote:

A majority of the members-elect having voted for the motion, the motion carried.

Mrs. Lewis presented the Annual Report of the Department of Social Welfare. Mr. Bouwkamp gave a report on the Inter-County Committee.

Misc. 3045
By Mr. Kelley
In Re: Inter-County Water Authority
To The Honorable Board of Supervisors
Ladies and Gentlemen:

Whereas it is the belief of the Supervisors Inter-County Committee that, in order to properly proceed with studies to seek and propose possible alternate solutions to providing new sources of water supply and distribution transmission mains and to augment the limited supply of existing water systems for the County of Oakland Macomb St. Clair, Washtenaw, Monroe and Wayne, it is deemed essential that the Boards of Supervisors and/or formal resolution express their respective interest in the formation of an official agency with the authority to act on this matter.

Now therefore be it resolved by the Board of Supervisors of the County of Oakland that it hereby declares its approval of the formation of an Inter-County Water Authority, said approval at this time being in principle with the understanding that the details of the actual organization of an Authority with power to act in the development of water facilities will be submitted to each Board of Supervisors for consideration before final approval is given.

HOWARD K. KELLEY, Chairman

INTER-COUNTY WATER COMMITTEE

Moved by Kelley supported by Levinson the resolution be adopted.

A majority of the members-elect having voted for the resolution, the resolution was adopted.

Misc. 3046
By Mr. Thatcher
In Re: Inter-County Highway Commission
Mr. Chairman, Ladies and Gentlemen:

Whereas Act 185 of the Public Acts of 1955 permits counties to combine for the purpose of planning systems of inter-county highways, super-highways and limited access highways and provides that two or more counties may, by action of their Boards of Supervisors, contract for the purpose of planning a system of highways and establish an Inter-County Highway Commission to develop said plans, and

Whereas it would be advantageous to consider the formation of an Inter-County Highway Commission which would coordinate the planning of highways in the counties comprising the metropolitan area.

Now therefore be it resolved by the Board of Supervisors of the County of Oakland that it does hereby endorse in principle the formation of an Inter-County Highway Commission under provision of Act No. 185, Public Acts of 1955, and further that the Inter-County Committee be and it hereby is, requested, with the cooperation and assistance of the Boards of County Road Commissioners, the County administrative officers and the appropriate Supervisory Committees, to develop a program and plans for the establishment of an Inter-County Highway Commission to be submitted to the Boards of Supervisors of the counties comprising this region for their consideration.

HILAND M. THATCHER, Chairman

INTER-COUNTY ROAD COMMITTEE

Moved by Thatcher supported by Levinson the resolution be adopted.

A majority of the members-elect having voted for the resolution, the resolution was adopted.

Report.
By Mr. Cardon
To The Honorable Board of Supervisors
Ladies and Gentlemen:

The Civil Defense Committee has received a copy of a letter from the Governor under date of September 28, 1955 regarding a meeting to be held at the Detroit Office of Civil Defense on Wednesday, October 12, 1955 under the auspices of the Federal Civil Defense Administration, the Michigan Office of Civil Defense and the Detroit Office of Civil Defense on the subject of a Survival Plan Program.

Inasmuch as Oakland County would be vitally concerned in the movement and care of many of our people in case of evacuation, the Civil Defense Committee recommends that the invitation be accepted and that the Committee be directed to attend and also that the Chairman appoint representatives from the appropriate committees of the Board of Supervisors to attend this meeting so they may be informed of the part Oakland County Civil Defense will be expected to assume should a situation arise necessitating the mobilization of our Civil Defense forces.

CIVIL DEFENSE COMMITTEE
CHARLES E. CARDON, Chairman

Moved by Cardon supported by Moberly the report be adopted.

A majority of the members-elect having voted for the motion, the motion carried.

By Mr. Miller
In Re: Oakland County Circuit Court Decisions
Mr. Chairman, Ladies and Gentlemen:

In Section 10 of Avon Township and part of the Village of Rochester, a decision by the Court placed an injunction against construction of a church on the petition of one landowner. The church was already under construction.

In Section 35 of Avon Township, construction was started on a church without complying with subdivision requirements and though action by the Township Board to stop until they had complied, they proceeded to build. A petition with area landowners names is on file with the Avon Township Clerk objecting in this case, the Court refused to allow the injunction.

I move that the Legislative Committee of this Board be instructed to study these two decisions and, in the interest of good government, submit a report and recommendation at next meeting.

CYRIL E. MILLER.

AVON TOWNSHIP SUPERVISOR

Moved by Miller supported by Roberts the report be adopted.

A majority of the members-elect having voted for the motion, the report was adopted.

Moved by Thatcher supported by Semann that when the Board adjourns it stand adjourned to October 25, 1955.

A majority of the members-elect having voted for the motion, the motion carried.

Moved by Clawson supported by Hudson the Board adjourn.

A majority of the members-elect having voted for the motion, the motion carried.

LYNN D. ALLEN, Clerk — FLOYD ANDREWS, Chairman

OCTOBER 25, 1955

Meeting called to order by Chairman pro tem Delos Hamlin.

Invocation given by Reverend Harry O. Martin.

Moved by Gardner supported by Cummings the Chairman pro tem Delos Hamlin be nominated as Chairman of the meeting today.

A sufficient majority having voted therefor, the motion carried.

Moved by Gardner supported by Clawson that nominations be closed and the Clerk be instructed to cast the unanimous vote of the Board for Delos Hamlin as Chairman of this Board of Supervisors for the day.

A sufficient majority having voted therefor the motion carried.

Moved by Hudson supported by Lilly the minutes of the previous meeting be approved as printed.

A sufficient majority having voted therefor the motion carried.

Clerk presented petition for determination and maintenance of the normal height and level of Lakeville Lake. (Referred to the Drain Committee and Drain Commissioner.)

Clerk read resolution from the Oakland Citizens League, Inc. relative to the problems of water supply and sewage disposal. (Referred to the Inter-County Committee.)

Clerk read notice of Michigan State Association of Supervisors meeting January 24, 25 and 26, 1956 and a request for $75.00 dues for Oakland County.

Moved by Levinson supported by Thatcher the dues be paid and the Chairman appoint the usual number of delegates to the Convention to honor the ousoing President of the State Association of Supervisors, James L. Gardner.

A sufficient majority having voted for the motion, the motion carried.

Report.
By Mr. MacDonald
In Re: Social Security-Road Commission Employees
To The Honorable Board of Supervisors
Ladies and Gentlemen:

Your Honorable Board did, on June 27, 1955, concur with this Commission in a joint request to the Governor of the State of Michigan for the purpose of holding a referendum of its employees qualified to vote thereon, on the matter of extending Social Security benefits under Act No. 205, P. A. 1951, as amended by Act No. 39, P. A. 1955 and the provisions of Title II of the Social Security Act, as amended. The Governor pursuant to this request, authorized this Commission to hold a referendum vote.

On October 7, 1955, a referendum was held and said employees voted 156 to 2 in favor of extending Social Security benefits to the employees of this Commission. The referendum was included a modification of our present pension plan to provide for a reduction in payments and pension benefits as an optional provision. This modification and the recital upon the ballot used were approved by A. G. Gabrielse, Actuarial Consultant.

The office of Donald O'Hara, Executive Secretary of Employees' Retirement System—Old Age and Survivors Insurance, has furnished this Commission with a form of resolution to be adopted by our Honorable Board in order to complete the requirements for Social Security benefits and same will be presented to the Board of Supervisors meeting of October 25, 1955 and we respectfully solicit your favorable consideration.

BOARD OF COUNTY ROAD COMMISSIONERS OF THE COUNTY OF OAKLAND, MICHIGAN
LEE O. BROOKS, Chairman
SOL D. LOVERSON
ROBERT O. FELT

Moved by MacDonald supported by Reid the report be received and placed on file.

A sufficient majority having voted for the motion, the motion carried.

Misc. 3047
By Mr. MacDonald
In Re: Social Security-Road Commission Employees
Mr. Chairman, Ladies and Gentlemen:

Whereas the Social Security Act has been so amended by the Congress of the United States to permit political subdivisions of the several states to extend to their employees and officers the benefits of Old Age and Survivors' Insurance, and

Whereas the Michigan Legislature in regular session enacted Public Act No. 205, P. A. 1951 as amended by Act No. 39, P. A. 1955 to enable the State of Michigan or political subdivisions thereof to secure coverage for their employees under the Old Age and Survivors' insurance provisions of Title II of the Social Security Act as amended, and

Whereas an agreement has been entered into between the State of Michigan and the Secretary of Health, Education and Welfare to extend the benefits of the federal Old Age and Survivors' Insurance system to employees of the state or of any political subdivision thereof.

Therefore be it resolved that the governing body of the County of Oakland of Michigan, on behalf of its Board of County Road Commissioners, hereby elects coverage under the Old Age and Survivors Insurance as provided by Act No. 205, P. A. 1951, as amended by Act No. 39, P. A. 1955.

Be It Further Resolved that Lynn D. Allen, Oakland County Clerk, be and he is hereby authorized and directed on behalf of the County of Oakland to enter into agreement with the Department for the extension of the benefits under Title II of the Social Security Act subject to the provisions of Sec. 8 of Act No. 205, P. A. 1951, as amended by Act No. 39, P. A. 1955.

Be It Further Resolved that the proper fiscal officers be, and they are, hereby authorized to make all required payments into the Contribution Fund established by the said Enabling Act and to establish such system of payroll deductions from the salaries of employees and officers as may be necessary to their coverage under said Old Age and Survivors' Insurance System.

Be It Further Resolved that the proper officials of the several of the political subdivision do all things necessary to the continued implementation of said system.

It Is Further Resolved that any funds payable to the County of Oakland and its Board of County Road Commissioners from any department of the State of Michigan may be withheld by said department and transferred to the State Employees' Retirement Board to be used in the payment of any default on the part of the County of Oakland and/or its Board of County Road Commissioners in accordance with paragraph V (c) of the contract between the State of Michigan, County of Oakland for aid made on behalf of its Board of County Road Commissioners.

The following positions are hereby designated as those which are to be included. All employees of the Board of County Road Commissioners of the County of Oakland, State of Michigan, except part-time employees and employees on a fee basis.

For the purpose of carrying out the provisions of Title II, Sec. 218 of the Federal Social Security Act and amendments thereof, the agreement entered into between the State of Michigan, with the approval of the Attorney General and the Secretary of Health, Education and Welfare is made a part of this Resolution and shall be termed as an agreement between this political subdivision and the Department and shall become a part of the agreement or modification, the agreement between the State of Michigan and the Secretary of Health, Education and Welfare. This resolution shall be in full force and effect upon passage and approval, for all intents and purposes except that active coverage shall begin on the 1st day of January, 1955.

ROAD COMMITTEE
DON R. MacDONALD, Chairman

Moved by MacDonald supported by Reid the resolution be adopted.

Ayes: D. Anderson, L. Anderson, Barnard, Belding, Best, Blanchard, Bonner, Boyer, Brendel, Brewer, Brigham, Campbell, Cardon, Carey, Castle, Clack, Clark, Clawson, Crenshaw, Cummings, Decker, Duncan, Eckman, Elias, Gardner, Goodspeed, Haack, Hamlin, Heacock, Hill, Holmes, Holway, Horkey, Horton, Hudson, Hughes, Kelley, Kephart, Levinson, Lewis, Lilly, MacDonald, McKinnon, Menzies, Miller, Moberly, Oldenburg, Quinlan, Ransom, Reid, Rhinevault, Roberts, Schock, Schone, Semann, W. Smith, Staman, Swem, Taylor, Thatcher, Voll, Waters, Webber, Weinburger, Wright, Yockey, Zapf. (67).

Nays: None (0).

A sufficient majority having voted therefor, the resolution was declared adopted.

Report.
By Mr. Horton
In Re: Service Center Court House Annex
Mr. Chairman, Ladies and Gentlemen:

Whereas the Juvenile Division of the Probate Court is being temporarily moved to the Welfare Building now located on the County Service Center, and

Whereas it is advisable to designate such building as an annex of the Court House,

Now Therefore Be It Resolved that the Welfare Building located on the County Service Center at 1200 West Boulevard, City of Pontiac, be and the same hereby is designated as the "Oakland County Service Center Court House Annex."

I move, Chairman, on behalf of the Buildings and Grounds Committee, I move the adoption of this resolution.

BUILDINGS AND GROUNDS COMMITTEE
HARRY W. HORTON, Chairman
DAVID E. ANDERSON
NORMAN R. BARNARD
HAROLD K. SCHONE
WILLIS M. BREWER
LUTHER HEACOCK
CASS B. WATERS

Moved by Horton supported by Lilly the resolution be adopted.

A sufficient majority having voted therefor, the resolution was declared adopted.

Report
By Mr. Moberly
In Re: Avon Township Buildings
Mr. Chairman, Ladies and Gentlemen:

The Legislative Committee respectfully reports to this Board as follows:

At the last meeting of the Board of Supervisors upon motion of Cyril E. Miller, Avon Township Supervisor, the matter of two different rulings on the construction of churches was referred to this Committee for report at the next meeting.

This Committee has procured the files in these two cases and reports on them as follows:

In Oakland County Chancery Case No. 27912 instituted by Carrol B. Chapman against Christian Science Society, an ecclesiastical corporation, it appears that the plaintiff Chapman had a residence on Lot 58 of Ward Heights Subdivision in the Village of Rochester, that the defendant purchased two lots in the same subdivision and proposed to build a church thereon, procuring a permit from the Village and attempting to procure the consent of all of the property owners in the subdivision but did not procure the consent of the plaintiff. The defendant announced in the paper that it was going to proceed with building of the church and plaintiff filed a Bill of Complaint and procured a temporary injunction restraining proceeding with the construction. Plaintiff's grounds for his suit was the fact that building restrictions limited said lot to residences. The case has been advanced for early trial but has not yet been heard.

The other case referred to by Mr. Miller is Oakland County Chancery No. 29028 Lewis Hartshorn and Bess Marie Hartshorn, Earl Fultz, et al. including the Church of God, an ecclesiastical corporation. In this case, a Bill of Complaint was filed showing that the plaintiffs were owners of certain lands in Avon Township and that defendant was also owner of land in the township, both parcels being in Supervisors Plat No. 35. In the conveyance to the lots the subdivider placed the following restrictions: "plans and specifications of all buildings to be erected on this property must be submitted to the first party or its representatives for their approval before erection of the building is started. The first party here referred to is the Michelson Land and Home Company, a Michigan Corporation." Defendant Fultz, in June of 1955, procured a building permit from Avon Township Clerk and proceed to start erection of the building on the lot over the objection of plaintiffs. The plaintiffs alleged as grounds for their Bill of Complaint that defendant had failed or refused to submit plans and specifications for the building to the Michelson Land & Home Company for approval and have continued operations without such approval in vioation of the restrictions. A temporary injunction was issued restraining defendants from proceeding with the construction of the church. A hearing was had before Judge Doty on the 20th of September, 1955 at which time the Court entered an Order dissolving the temporary injunction and dismissing the Bill of Complaint.

While it does not appear on the order what reasons the Judge based his dismissal on, inquiry from Louis R. Bebout, one of the attorneys involved, elicited the information that the Court was satisfied that the Michelson Land and Home Company had been contacted and had given their consent to defendant to proceed with the church.

Generally speaking, it should be noted that in neither of the above cases were Zoning Ordinances involved.

Your Committee was advised that generally speaking, residential restrictions will not preclude the construction of a church in the subdivision containing the restrictions. Cases have held that schools in connection with churches may be prohibited and parking lots in connection with churches may be prohibited but as stated, churches will not be prohibited.

In a desire to be helpful in the present situation, the Committee respectfully suggests the following as a procedure which has proven successful in Oak Park and may be of benefit to some of our Supervisors.

In a cursory review of the Zoning Ordinance of Avon Township the Committee found that there are four types of residential zoning in the Township and only in the R-1 or higher classification does there seem to be any restriction or prohibition against the construction of churches while in the balance of the residential areas churches are specifically permitted without restriction.

In reviewing the zoning map of the township there is a very small area zoned R-1 and over 95% of the Township is zoned in the other categories which specifically permit church construction. It would appear that possible regulation of church construction could be had through an amendment of the Zoning Ordinance. The Michigan laws relating to local planning appear to give sufficient powers to planning commissions to adopt ordinances which permit churches to be erected in specific areas only upon approval of the Zoning Board of Appeals. The Zoning Board of Appeals would not have the right as far as we are concerned to deny a religious organization from building in the area but would appear to have certain rights to place restrictions upon the building and the lands to the point that the surrounding residential area could be fully protected by making it compulsory to provide adequate off-street parking to control the ingress and egress to such parking areas in such a manner that traffic could be controlled. It also appeared that the Zoning Board of Appeals could demand proper set-backs for the buildings to be constructed as well as some form of screening or green belting to preserve adjacent property values.

The Legislative Committee does not feel that any type of legislation could be submitted to the State Legislature that would have any semblance of passage that dealt with the control of churches and the Committee would recommend that the Township avail itself of the facilities of the Oakland County Planning Commission and the Metropolitan Area Regional Planning Commission staff in working out a redraft of their present zoning ordinance which would permit some type of control under the Zoning Board of Appeals as previously suggested.

Mr. Chairman, I move that this report of the Legislative Committee be received and placed on file.

LEGISLATIVE COMMITTEE
HAROLD K. SCHONE, Chairman
THEODORE F. HUGHES
WM. C. HUDSON
HELEN G. BONNER

Moved by Schone supported by Semann the report be received and placed on file.

A sufficient majority having voted therefor the motion carried.

Misc. 3048
By Mr. Goodspeed
In Re: Local Taxes Committee Report
To The Honorable Board of Supervisors
Ladies and Gentlemen:

Your Committee on Local Taxes has examined reports from the various townships and cities having taxes to be spread upon the County tax roll and has checked these reports with the pertinent law (Sec. 37 General Property Tax Law), has caused corrections to be made where necessary, and now certifies that such reports are correct and in order.

Your Committee has tabulated the total amount of taxes to be spread on the tax roll, which tabulation is attached hereto and made a part hereof.

Your Committee has prepared tax warrants showing the amounts authorized to be spread which warrants are submitted herewith and which are the basis for the tabulation above mentioned and it is recommended that your Honorable Body authorize the Clerk to sign these warrants.

Current Drain-at-Large taxes are a municipal (Township and City) charge and in townships where no millage was allocated, they must be paid from contingent (general) funds. If millage was allocated and inclusion of drain-at-large items would cause the levy to exceed the allocated rate, the spread must stay within its allocated rate and the excess be paid from the contingent (general) fund.

Your Committee offers the following resolution:

1. Be It Resolved that this Board adopt this report of the Committee on Local Taxes with the recommendations therein contained as a part of the permanent records of this Board.

2. Be It Further Resolved that the Clerk be authorized and directed to sign the several tax warrants on which the attached tabulation was based, thereby authorizing and directing the various assessing officers, within the 15 mill limitation, to levy the amounts set forth therein for 1955.

Mr. Chairman on behalf of the Committee whose signatures appear below, I move the adoption of the foregoing resolution.

COMMITTEE ON LOCAL TAXES
ROY F. GOODSPEED, Chairman
ALEX J. McKINNON
WINSON S. MOBERLY
PETER P. QUINLAN
FRANK J. VOLL, SR.

Mr. Goodspeed stated that this was the time for anyone to object to the spread of taxes if they had objections. There were no objections.

(Local Taxes Committee Report appears below.)

Moved by Goodspeed supported by Holway the report be adopted.

A sufficient majority having voted therefor, the report was declared adopted.

Moved by Goodspeed supported by Bover the Local Taxes Committee be authorized to prepare a report showing the tax rates of the various units based on the state equalized valuations.

A sufficient majority having voted therefor, the motion carried.

Report
By Mr. Moberly
In Re: Traffic Safety Program
Mr. Chairman, Ladies and Gentlemen:

Your Miscellaneous Committee respectfully reports to this Board as follows:

The matter of Governor Williams' Traffic Safety Program was referred to this Committee for report and recommendation. The Governor's program contained some fourteen points and your Committee did not feel that it should go into detail as to any of the points but rather express its general attitude toward the program as follows:

This Committee favors the development and adoption of higher standards for the licensing of drivers.

Favors a greater amount of checking and supervision or inspection on the part of the State in helping assure efficient local administration.

Favors requiring proof of non-cancelable Liability Insurance before the issuance of either a car license or a driver's license.

This Committee does not favor the transferring of the licensing function from the local administration to the Sheriff's Departments to the State Administration.

Mr. Chairman, on behalf of the Committee, I move that the recommendations of the Committee be adopted by this Board and a copy thereof be forwarded by the Clerk to our Representatives in the State Legislature.

MISCELLANEOUS COMMITTEE
WINSON S. MOBERLY, Chairman
HELEN G. BONNER
ROBERT O. WRIGHT
H. LLOYD CLAWSON
FOREST I. BRENDEL

Moved by Moberly supported by Miller the report be adopted.

Discussion followed.

Moved by Elias supported by Bover the insurance apply only in the issuance of a car license.

Discussion followed.

Moved by Carey supported by Semann the report be referred back to the Committee for further study.

A sufficient majority having voted for the motion, the motion carried.

Report
By Mr. Moberly
In Re: State Association of Supervisors

Resolutions.

Mr. Chairman, Ladies and Gentlemen:

There was referred to the Miscellaneous Committee, three resolutions passed by the Fifth District Meeting of the State Association of Supervisors on June 23, 1955.

Your Committee approves Resolutions No. 1 and 3, which resolutions read as follows:

"(Resolution No. 1) Be It resolved that this Association go on record recommending that whenever any agent of the State Tax Commission spot-checks assessments in any county, that the result thereof be first submitted to the local supervisor and/or assessor before the report is sent to the State Tax Commission, and that an effort be then made to reconcile any differences that may exist in the assessment made by the said agent of the State Tax Commission and the local supervisor and/or assessor."

Mr. Chairman, I move that this Board adopt Resolution No. 1 and that, in adopting it we direct the Clerk to forward a copy to the State Tax Commission.

Moved by Moberly supported by Clawson the resolution be adopted.

A sufficient majority having voted therefor, the resolution was declared adopted.

Your Committee also approves Resolution No. 3 and this resolution reads as follows:

"(Resolution No. 3) Be it resolved by the Fifth District of Michigan State Association of Supervisors, in business meeting, assembled in the City of Hart, Oceana County, Michigan, this 23rd day of June, 1955, that we, as an Association, dedicated as it is to the combating of centralization in government, does now call upon every County in the State of Michigan immediately to prepare itself for the assumption of the greater governmental responsibilities which lie just ahead so that local governments across the state may justify the faith and confidence which have been reposed in them by the people."

Mr. Chairman, on behalf of the Miscellaneous Committee, I move the adoption of Resolution No. 3.

Moved by Moberly supported by Miller the resolution be adopted.

A sufficient majority having voted therefor, the resolution was declared adopted.

Further, as to Resolution No. 2 which reads as follows:

"(Resolution No. 2) Be it further resolved that the Association go on record in favor of the county equalization not to exceed 90% of the State Tax Commission's 1941 values."

there was some doubt in the Committee's mind as to the constitutionality of such a provision if it were written into the law and, as a consequence, the Committee took no action on this resolution.

Mr. Chairman, I move the report on Resolution No. 2 be received and placed on file.

MISCEL

Supervisors' Proceedings

(Continued from Page 27)

Moved by Moberly supported by Clawson the report be received and placed on file.

A sufficient majority having voted therefor, the motion carried

Report
By Mr. Moberly
In Re: Traffic Safety Program
To the Honorable Board of Supervisors
Ladies and Gentlemen:

At the September 28th meeting of this Board, a letter from Sheriff Frank W. Irons was referred to this Committee.

The Sheriff's letter was in reference to action taken by the Michigan Sheriff's Association in which it opposed any move to relieve the Sheriff's Offices of examining prospective drivers and processing drivers license applications and vesting such duties with State Civil Service employees.

At the October 25th meeting of this Board, your Committee presented a report dealing with this subject and several phases of a proposed safety program and after discussion, the Board returned the report to this Committee for further study.

Due to the fact that the State Legislature recently enacted legislation dealing with the subjects contained in the Sheriff's letter and in our report of October 25th, we believe no further action is necessary and recommend the matter be considered closed.

Mr. Chairman, on behalf of the Miscellaneous Committee, I move this report be received and placed on file.

MISCELLANEOUS COMMITTEE
WINSON S. MOBERLY,
Chairman
HELEN G. BONNER
FORREST J. BRENDEL
H. LLOYD CLAWSON
ROBERT O. WRIGHT

Moved by Moberly supported by Lilly the report be received and placed on file.

A sufficient majority having voted therefor, the motion carried.

Moved by Barnard supported by Horton that the request of the Oakland County Crippled Children's Society to allocate space on the County Service Center on which to construct a facility for the care of crippled children, be referred to the Buildings and Grounds Committee for study and recommendations be brought back to this Board.

A sufficient majority having voted for the motion, the motion carried.

Mr. S. J. Gilman, Assistant Director of the State Department of Corrections, and Mr. MacDonald of the State Conservation Department, requested permission of the Board to build a second prison camp in Oakland County.

Discussion followed.

At the request of Mr. Lilly, the Chairman referred this matter to the Miscellaneous Committee

Misc. 3053
By Mr. Schone
In Re: Articles of Incorporation
To the Honorable Board of Supervisors
Mr. Chairman and Members of the Board:

Your Special Court House Committee met in the fifth floor Committee Room on Friday, October 21st, to discuss the proposed Articles of Incorporation as submitted by Mr. Claude Stevens. After some discussion, the Committee went on record, without a dissenting vote, to submit the Articles to you for adoption.

Mr. Chairman, in view of the fact that you have all been supplied with a copy of the Articles of Incorporation, I now offer the following resolution and ask for a roll call vote thereon when the vote is taken.

Resolved that the Board of Supervisors of the County of Oakland hereby adopts the following Articles of Incorporation of the Oakland County Building Authority and hereby directs the Chairman of this Board of Supervisors and the County Clerk to execute said Articles of Incorporation for and on behalf of the County of Oakland, said Articles being as follows:

ARTICLES OF INCORPORATION OF THE OAKLAND COUNTY BUILDING AUTHORITY

These Articles of Incorportion are adopted by the incorporating unit for the purpose of creating an Authority, under the provisions of Act No. 31 of the Michigan Public Acts of 1948 (First Extra Session), as amended.

ARTICLE I

The name of this Authority is "Oakland County Building Authority."

ARTICLE II

The name of the incorporating unit creating this Authority is the County of Oakland, in the State of Michigan (herein sometimes referred to as the "Incorporating Unit.")

ARTICLE III

The purpose of this Authority is to acquire, furnish, equip, own, improve, enlarge, operate and/or maintain a building or buildings and the necessary site or sites therefor, for the use of the County of Oakland.

ARTICLE IV

This Authority shall be a body corporate with power to sue and be sued in any court of this state. It shall have a corporate seal. The corporate limits of the Authority shall be the same as those of the County of Oakland. The Authority shall possess all the powers necessary to carry out the purpose of its incorporation and those incident thereto. The enumeration of any powers herein shall not be construed as a limitation upon its general powers unless the context shall clearly indicate otherwise. The County of Oakland shall exercise no control over the Authority.

ARTICLE V

This Authority shall continue in existence until dissolved pursuant to law, provided, that it shall not be dissolved if such dissolution would operate as an impairment of any bond or other contract. In the event of such dissolution, the title to any property then owned by said Authority shall pass to the County of Oakland.

ARTICLE VI

The fiscal year of the Authority shall commence on the first day of January, in each year, and end on the thirty-first day of December following.

ARTICLE VII

For the purpose of accomplishing the objects of its incorporation, the Authority may acquire property by purchase, construction, lease, gift, devise or condemnation, and for the purpose of condemnation it may proceed under the provisions of Act No. 149 of the Public Acts of 1911, as now or hereafter amended, or any other appropriate statute.

ARTICLE VIII

The Authority shall have power to enter into a contract or contracts with the County of Oakland, whereby the Authority will acquire property to be used by the county and will lease the same to the county for a period not to exceed forty (40) years. The consideration specified in such contract or contracts for such use shall be subject to increase by the Authority, if necessary, in order to provide funds to meet its obligations; provided that such increase shall not require the county to pay more than a reasonable rental for the leased premises.

ARTICLE IX

For the purpose of acquiring, improving and-or enlarging any building or buildings and the necessary site or sites therefor, and furnishing and equipping the same, the Authority may issue self-liquidating revenue bonds, in accordance with and subject to the provisions of Act No. 94 of the Public Acts of 1933, as now or hereafter amended; provided, that such bonds shall be payable solely from the revenues of such property, which revenues shall be deemed to include payments made under any lease or other contract for the use of such property; and provided, further, that no such bonds shall be issued unless the property, whose revenues are pledged, has been leased by the Authority to the county for a period extending beyond the last maturity of the bonds.

ARTICLE X

The powers of the Authority shall be exercised by its governing body which shall be known as the "Commission", and shall consist of three members to be appointed by the Board of Supervisors of the County of Oakland, each of whom shall hold office for a term of three years, except that the terms of the commissioners first appointed shall expire on December 31, 1956, December 31, 1957, and December 31, 1958, respectively. Thereafter each commissioner shall be appointed for a full three-year term. Each commissioner shall serve during the term for which he was appointed and thereafter until his successor is appointed. No member of the Board of Supervisors of the County of Oakland or other officer or employe of said county shall be eligible to appointment or membership on the Commission. The members of the Commission shall serve without compensation but the Commission in its discretion may authorize the payment of the actual expenditures of any member incurred in connection with the business of the Authority. The first members of the Commission shall meet for the purpose of organization within twenty (20) days after their appointment and thereafter the Commission shall meet for such purpose on the first day in January, in each year, which is not a Sunday or legal holiday, at 7:30 o'clock p.m., at the place of holding the meetings of the Commission. At each of such organization meetings, the Commission shall select a Chairman, a Vice-Chairman and a Secretary, who shall be members of the Commission, and a Treasurer, who may but need not be a member of the Commission. Such officers shall serve until the organization meeting in the following year and until their respective successors shall be selected. The time and place of such original organization meeting shall be fixed by a majority of the members of the Commission and notices thereof served personally upon all members, at least twenty-four hours prior to the time of the holding of the meeting. No appointment to the Commission and no election of an officer of the Commission shall be deemed to be invalid because it was not made within or at the time specified in these Articles. Any member of the Commission may be removed for cause at any time by action of the Board of Supervisors of Oakland County. Any officer of the Commission may be removed by action of the Commission.

ARTICLE XI

In event of a vacancy on the Commission, the Board of Supervisors of the County of Oakland shall fill the vacancy for the unexpired term. In the event of a vacancy in any office of the Commission, such vacancy shall be filled by the Commission for the unexpired term. In case of the temporary absence or disability of any officer, the Commission may appoint some person to temporarily act in his stead except that in case of the temporary absence or disability of the Chairman, the Vice-Chairman shall so act. The office of Treasurer may be held by any member of the Commission notwithstanding that he holds some other office on the Commission.

ARTICLE XII

Meetings of the Commission shall be held at least bi-monthly, at such times and place as shall be prescribed by resolution of the Commission. Special meetings of the Commission may be called by the Chairman or any two members thereof, by serving written notice of the time, place and purpose thereof upon each member of the Commission personally, or by leaving it at his place of residence at least twenty-four hours prior to the time of such meeting or by depositing the same in a United States post office or mail box within the County of Oakland, at least seventy-two hours prior to the time of such meeting, enclosed in a sealed envelope properly addressed to him at his home or office address, with postage fully prepaid thereon. Special meetings of the Commission at which all members are present shall be deemed to be valid even though no written notice thereof may have been given as above provided. Any member of the Commission may waive notice of any meeting either before or after the holding thereof. A majority of all members of the Commission shall be required for a quorum. The Commission shall act by motion, resolution or ordinance. For the passage of any motion, resolution or ordinance there shall be required the affirmative vote of two members thereof. The Commission shall have the right to adopt rules governing its procedure, provided the same are not in conflict with the terms of any state statute or of these Articles. The Commission shall keep a journal of its proceedings which shall be signed by the Chairman and Secretary. All votes shall be by yeas and nays. The journal shall show how each member voted. Each member shall be required to vote upon all motions, resolutions and ordinances, unless he shall be disqualified from voting thereon. No member of the Commission shall vote upon any motion, resolution or ordinance in which he has any direct or indirect personal interest. No commissioner shall be financially interested in any contract with the Authority.

ARTICLE XIII

The Chairman of the Commission shall be the presiding officer thereof. In the absence or disability of the Chairman, the Vice-Chairman shall perform the duties of the Chairman. The Secretary shall be the recording officer of the Commission. The Treasurer shall be custodian of the funds of the Authority and shall give to it a bond in such amount as shall be fixed by The Commission, conditioned upon the faithful performance of the duties of his office. The cost of said bond shall be paid by the Authority. The Treasurer shall be the chief accounting officer of the Authority and subject to the approval of the Commission may employ such assistants as may be necessary. All moneys shall be deposited in a bank or banks to be designated by the Commission, and all checks or other forms of withdrawal therefrom shall be signed by the Treasurer and countersigned by either the Chairman or Secretary of the Commission. The officers of the Commission shall have such other powers and duties as may be conferred upon them by the Commission.

ARTICLE XIV

The Commission shall have power to secure all necessary services to carry out the functions of the Authority and to fix the compensation therefor. The Commission shall cause an Annual Audit to be made of its financial transactions by a certified public accountant, which audit shall be open to public inspection at all reasonable times.

ARTICLE XV

The Board of Supervisors of the County of Oakland may loan to the Authority moneys necessary to pay the cost of incorporating and operating the Authority until such time as a building or buildings shall be in operation and producing revenues.

ARTICLE XVI

These Articles of Incorporation may be amended as provided by the act under which this Authority is incorporated or any other applicable state statute, provided, such amendments do not impair the obligation of any bond or other contract.

ARTICLE XVII

These Articles of Incorporation, upon their adoption by the Board of Supervisors of said County of Oakland, shall be executed in duplicate for and on behalf of said County, by the Chairman of said Board of Supervisors and the County Clerk of said County. Said duplicate executed copies shall be delivered to the County Clerk of said county, who shall file one of said executed copies in his office and the other with the Secretary of the Authority, when selected. The said County Clerk shall cause a copy of these Articles of Incorporation to be published once in the Pontiac Press, a newspaper circulating within the County of Oakland. He shall file one printed copy of these Articles of Incorporation with the Secretary of State of the State of Michigan and one printed copy thereof in his office, attached to each of which printed copies shall be his certificate setting forth that the same is a true and complete copy of the original Articles of Incorporation on file in his office, and also the date and place of the publication thereof. This Authority shall become effective upon the 1st day of ——— 195—.

The Board of Supervisors of the County of Oakland, State of Michigan, has adopted these Articles of Incorporation by the affirmative vote of the majority of its members elect, and in witness thereof has caused the same to be executed for and on behalf of said county by the Chairman of said Board of Supervisors and the County Clerk of said county this ——— day of ———, 195—.

COUNTY OF OAKLAND
By ———
(Seal) Chairman of its Board of Supervisors
By ———
Its County Clerk

The foregoing Articles of Incorporation were adopted by the Board of Supervisors of the County of Oakland, State of Michigan, at a meeting duly held on the ——— day of ———, 195—.

———
County Clerk of the County of Oakland, Michigan

Dated ——— 195—.

SPECIAL COUNTY BUILDING COMMITTEE
HAROLD K. SCHONE,
Chairman
R. C. CUMMINGS
DAVID LEVINSON
EUGENE SWEM
HARRY W. HORTON
H. LLOYD CLAWSON

Moved by Schone supported by Miller the resolution be adopted.

Discussion followed.

Mr. Claude H. Stevens addressed the Board relative to the Articles of Incorporation.

Moved by Schone supported by Semann the resolution be tabled and the Ways and Means and Buildings and Grounds Committees make a study of the possible use of the Tuberculosis Sanatorium and any unused space in the Contagious Hospital.

A sufficient majority having voted therefor, the motion carried.

Mr. Theodore F. Hughes, State Representative, spoke to the Board relative to the program for the care of mentally retarded children.

Moved by Semann supported by Phillips an appropriate resolution be adopted by this Board in regard to the proposed sale of the Tuberculosis Sanatorium and copies be sent to the Governor, members of the House of Representatives and members of the Senate.

A sufficient majority having voted for the motion, the motion carried.

Mr. Miller spoke regarding the report presented by the Legislative Committee at a previous meeting and the possibility of an increased budget for roads.

Misc. 3034
By Mr. F. Smith
In Re: Transfer of Funds
To the Honorable Board of Supervisors
Mr. Chairman, Ladies and Gentlemen:

Whereas on January 21, 1955 the Buildings and Grounds Committee reported to this Board proposals and recommendations of the Board of Auditors for immediate relief by the reallocation of space of several departments.

Whereas there was very little expense to most of these changes with the exception of the Probate-Juvenile Division where we had to build partitions for thirty offices and a Court Room, and change over the heating system at a cost of $8,500.00.

Now therefore be it resolved that we transfer $8,500.00 from the Building Fund to the Building Maintenance Fund.

Mr. Chairman, I move the adoption of the above resolution.

WAYS AND MEANS COMMITTEE
FRED W. SMITH,
Chairman
R. C. CUMMINGS
J. WESLEY DUNCAN
DELOS HAMLIN
DAVID LEVINSON
JAMES L. GARDNER

Moved by F. Smith supported by Clawson the resolution be adopted.

A sufficient majority having voted therefor, the motion carried.

Moved by Schone supported by Phillips that the Oakland County Board of Supervisors, in order to assist the State of Michigan in the care of mentally retarded children, offers to sell to the State of Michigan, the Oakland County Tuberculosis Sanatorium, but cannot consider a lease because of the economic factors involved in providing facilities for the present occupants of the Tuberculosis Sanatorium.

A sufficient majority having voted for the motion, the motion carried.

Mr. Goodspeed presented a report of the Oakland County 1955 local tax rates on state equalized valuations.

Moved by Levinson supported by Ransom the Board adjourn subject to the call of the Chair but not later than January 30, 1956.

A sufficient majority having voted therefor, the motion carried.

LYNN D. ALLEN, Clerk
DELOS HAMLIN, Chairman pro tem

JANUARY 30, 1956

Meeting called to order by Chairman Floyd Andrews.

Invocation given by Reverend H. H. Savage.

Mr. Cummings presented a gavel to Honorable Clark J. Adams.

Judge Adams addressed the Board.

Mr. James Gardner, past President of the Michigan State Association of Supervisors, addressed the Board.

Roll Called. D. Anderson, I. Anderson, Andrews, Barnard, Belding, Best, Blanchard, Bonner, Boyer, Brendel, Brewer, Brigham, Campbell, Cardon, Carey, Castle, Clack, Clark, Clawson, Crenshaw, Cummings, Decker, Duncan, Eckman, Elias, Ewart, Gardner, Goodspeed, Haack, Hamlin, Hancock, Hill, Holmes, Holway, Horton, Hudson, Hughes, Kelley, Kephart, Levinson, Lewis, MacDonald, McKinnon, Menzies, Miller, Moberly, Moskowitz, Oldenburg, Phillips, Ransom, Reid, Rhinevault, Roberts, Schick, Schone, Semann, F. Smith, W. Smith, Stahan, Swem, Taylor, Thatcher, Voll, Waters, Webber, Weinburger, Wright, Yockey, Zapf. (69). Quorum present.

Moved by Cummings supported by Barnard the minutes of the previous meeting be approved as printed.

A sufficient majority having voted for the motion, the motion carried.

Moved by Hudson supported by Holway the Journal for the January Session be approved and the January Session stand adjourned sine die.

A sufficient majority having voted for the motion, the motion carried.

LYNN D. ALLEN, Clerk
FLOYD ANDERSON, Chairman
Feb. 25, 1956



COUNTRY CHARM — Fieldstone around bay windows blends with shingle siding in a homey look. This is a "Hobby House" that makes room for fun. The house is planned for a large lot.

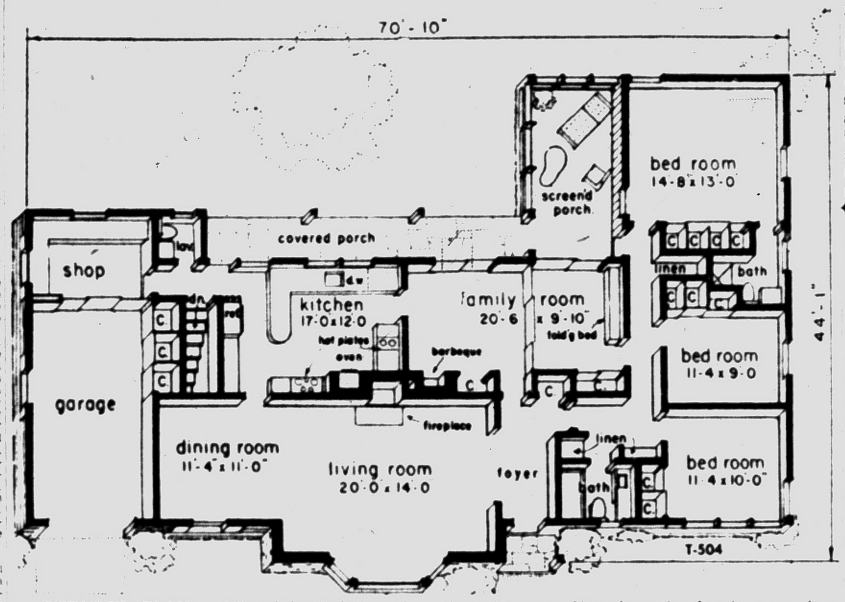

DETAILED PLAN — "Zoned for isolation of activities" is the keyword of this plan. Informal family living is completely separated from the formal rooms. Note how the family room has doors to the outside, the kitchen and the hall leading to the bedrooms.



ARTIST'S VIEW — This drawing shows how sliding glass doors join the family room and a screened porch.

Formal, Informal Living Offered by House of Week

Here's how you can build your hobbies into your home. Design T-504 for the House of The Week has been worked out to give you complete separation between formal and informal living as well as between activities and relaxation.

* * *

This is a house for varied family life. There are three distinct zones on the main floor—a fourth zone in the basement. It's almost like having three or four houses in one.

As you enter the front foyer, you look into a spacious formal living room which extends on into the dining room for more than 30 feet.

It is easy to picture the imposing wood-burning fireplace that dominates this room in a strategic position opposite the front bay window. Looking at the plan, you can almost see a crystal chandelier suspended from the ceiling in the dining room.

INFORMAL ZONE

Straight ahead from the front foyer is an entirely different type of house. Here is the informal zone, where the family relaxes, the kids play and young people have their jam sessions. This is a family room, 20 feet long with sliding glass doors to the garden porch. It has an indoor barbecue fireplace for fun the year-round.

A sliding partition is a clever feature of this family room. It can cut off one end of the room to form an emergency fourth bedroom accommodated by a folding bed.

And here, more sliding doors—the kind that reach from floor to ceiling and comprise merely two huge sheets of plate glass framed in smooth rolling aluminum—open to a screened porch.

Adjoining the family room is a big kitchen. Its cupboards and countertops are planned for the latest equipment, such as two separate sets of top burners and an in-the-wall oven, instead of a conventional range. There's space for a dishwasher to provide for an electric sink.

A peninsula counter provides for a handy soft drink bar and directly opposite this bar is space for your refrigerator, which can be an upright or new wall-cabinet type.

Next to the back door is a lavatory—a thoughtful provision for children coming in from the back yard, or anyone wanting to wash up after gardening.

* * *

SHOP BEHIND GARAGE

Major hobby features of this plan is the shop behind the garage, although the house has a spacious basement (which can be eliminated where location makes it advisable) this ground floor shop provides greater possibilities for you than a basement workbench.

For instance, you won't have to cut a hole in the foundation if you undertake a boat or other out-size project. A sliding partition between shop and garage allows plenty of room for boat building, as well as for handling long lumber and big panels of plywood and hardboard.

A series of three closets in the garage is another nifty idea. There you have storage space for 101 pieces of junk that litter most garages. It's a one-car garage, but it would be easy to widen.

Seclusion and solitude are insured in the three bedrooms and two bathrooms of this house. Removed in a separate wing, they can be closed off from all wide awake activities, whether formal or informal.

The main bathroom is located just around a corner from the front entrance foyer to give it double use as a powder room for guests. Bathrooms cost a lot to build and this foresightedness on the part of the architect can be appreciated.

* * *

Fourth zone of activity is in the basement. This large area, the cheapest part of the house to build, gives you space for a pine paneled game room, a place for a full sized billiard table, a place for the boys to play cards in comfort without going out at night, a place for the girls to do needlework.

* * *

In fact, this is quite a house. Architect Rudolph A. Matern, who designed it, says this basement has plenty of corners for photo darkroom, model railroads, laundry and grape juice cellar sounds like fun.

Here are the facts and figures you'll want in asking for approximate local building costs: The house covers 1,770 square feet without garage, shop and porches. It contains 32,745 cubic feet of construction. The garage and shop add 331 square feet and 2,640 cubic feet, and the porch adds 265 square feet and 1,942 cubic feet—both figured at two-thirds cost of home construction.

Platisol Coating Cuts Breakage

A resilient plastisol coating on new steel shelves of kitchen cabinets is made of vinyl resins to protect china and glassware from damage, to deaden sound and make cleaning easier.

* * *

Plastisols are liquid plastic materials applied and baked to form a soft durable coating on metal and other surfaces.

The resilient surface provides a cushion for bare metal to reduce the danger of chipping or marring delicate china and glassware. Dirt is not attracted to the smooth, shiny surface, so less dusting and cleaning are necessary. Bakelite vinyl resins withstand rust, staining and corrosion caused by water, soaps, detergents, accidentally spilled foods and beverage.

Resistance to abrasion helps prolong the life and sparkling sanitary appearance of the shelf. The plastisol coating feels warm and soft instead of cold and hard to the touch. These removable shelves are used in a full line of modern styled steel kitchen cabinets available in white and other decorator colors to match kitchen decorations.

Modern Homes Need Adequate Water Heaters

Because the modern home requires an abundance of hot water for personal use, for the laundry, and for dishwashing and cleaning, the selection of a water heater for adequate capacity is a consideration of first importance, says the Plumbing and Heating Industries Bureau.

There are many makes and models of automatic gas water heaters to choose from and all lines offer a selection of sizes to fill the requirements of every family.

Capacities range from the 30-gallon size, which may be adequate for a family of two or three persons, to the 75-gallon models which a family of six or seven persons may require if appliances such as automatic washing machines and automatic dishwashers are in regular use.

Whether or not a 30-gallon heater is adequate depends on the number of water-using appliances in the home, the Bureau points out.

Cleaning Floors Easy

Modern methods of cleaning hardwood floors have been simplified and made quite inexpensive through buffing with steel wool, usually with electrically driven equipment. Smoother floors result. The smoother the floor, the easier to clean. Floor seals can be applied and buffed in with this equipment. Local hardware and material dealer stores usually have the buffing machines on hand on a nominal rental charge basis.

The advantage of a floor laid with maple is its natural "spring," afforded by its living cellular composition. This retards foot and leg fatigue and consequent nerve strain.

THE PONTIAC PRESS

Building Editor:

Enclosed is 35 cents. Please send me a copy of the study plan for The House of the Week, Design T-504. No stamps accepted. Please do not use sticky tape on coins.

NAME ———
(Please Print)
STREET ———
CITY ——— STATE ———

FUEL SAVINGS UP TO 50% OWNERS REPORT
INSTALL NOW —PAY LATER
NO FURNACE-TENDING!
OIL HEAT
BOILERS—FURNACES
GENERAL ELECTRIC
BRYAN J. FRENCH
HEATING—SHEET METAL CONTRACTOR
FE 5-6973
351 North Paddock St.

SEE US FIRST
FIRST for Best Price and Quick Service
Land Contracts
Real Estate
Insurance
Trust Service
Investments
Dawson & Watson
R. J. Dawson, Hugh A. Watson
11½ N. Saginaw St.
Ph. FE 2-5420, Pontiac

To Buy or Sell Real Estate or Land Contracts . . . SEE
WM. H. KNUDSEN
Realtor
Real Estate Service . . . At Its Best!
510 Pontiac Bank Building
Phone FE 4-4516

List Your Property With Us
Call or See
Wm. A. Kennedy
Realtor
3097 W. Huron FE 4-3569

DEWEY Refrigeration
Commercial & Domestic
FEderal 5-6247

For Your Electrical Work
Call
BRILL ELECTRIC CO.
Commercial, Industrial, Residential Contracting
3134 Cairncross Rd. off Adams
EMY 3-2865
Free Estimates

Willis M. BREWER
Broker
Complete Real Estate Services • Listings Wanted • Buy and Sell Contracts • Will Trade Contracts for Ranch Type Homes.
55 N. Parke St.
FE 4-5181

Commercial and Industrial Wiring Specialists
BALLARD ELECTRIC CO.
343 S. Paddock St. FE 4-4201

To Buy or Sell Real Estate Call the "All-Woman Realty"
THELMA M. ELWOOD
Realtor
8143 Cass-Elizabeth Rd.
FE 4-3844 or FE 3-1284

TO BUY OR SELL REAL ESTATE
See
JOHN KINZLER
REALTOR & BUILDER
670 W. Huron FE 4-3525

FUEL OIL
LUMBER
• WINDOWS • DOORS
• BUILDERS' HARDWARE
• SUPPLIES and PAINTS
DICKIE LUMBER CO.
2495 ORCHARD LAKE FE 4-3538

STEEL
I BEAMS—CHANNEL ANGLE—TEE REINFORCING BARS
HOT ROLLED AND COLD FINISHED BARS ROUND—SQUARE FLAT
HOT ROLLED SHEETS AND PLATES
Pontiac Welding & Machine Works
64 N. Parke FE 2-4121


We Specialize in
COMMERCIAL BUILTUP ROOFING
Phone FE 2-3021 353 N. Cass
Established 1918
Get An Estimate Without Obligation
HUGUS-MARSH ROOFING & INSULATION CO.

CALIFORNIA REDWOOD HOMES
Priced Within Your Easy Reach!
LARGE LOTS
In Beautiful Waterford Hills Estates
$7,500 Up
4 Miles West of Pontiac
Herbert C. Davis
Real Estate—Builder
4925 Pontiac Lake Road
FE 5-4311

BRUNER
Fully Automatic WATER SOFTENER
Automatically
▶ SOFTENS
▶ REGENERATES ITSELF
▶ RETURNS TO SERVICE
DOWEX "DOWEX" LIFETIME MINERAL
10 YEAR WARRANTY
See this amazing softener today.
H. H. STANTON
103 State FE 5-1683

STEEL SCAFFOLDING
for every requirement. Rolling trestles and special scaffolding for stairways, stores, churches and bank lobbies.
Syntron Electric Hammers. Tools for every need.
Mall Concrete Surfacers and Grinders
Sanders—Belt, Vibrating and Disc
Tarpaulins
Carlon Plastic Sewer Pipe
Mixer Park, Inc.
245 Elizabeth Lake Road
Ph. FE 5-8780
FREE PARKING

WHEN YOU HEAT with Gas
you're really living! The best in modern fuels deserves the best in modern equipment. Play safe. Be sure.
ACCEPT NOTHING BUT Janitrol HEATING EQUIPMENT
THERE'S NOTHING FINER BUILT!
SEE IT AT
OTTO A. TRZOS
3101 Orchard Lake Road
KEEGO HARBOR
FE 2-0278
Eves & Sun. CALL MA 6-6247

Illinois School Builders Plan TV for Every Room

FREEBURG, Ill., (INS) — Television in classrooms? Nothing unusual about it in today's age of electronics. Many schools throughout the U.S. have installed one or more TV sets for both educational and entertainment purposes.

However, at Freeburg, Ill., planners of a new community consolidated school were farsighted enough to want their children to learn early to live in tomorrow's world.

As a result Freeburg's elementary school is believed to be the first in the nation with television outlets in every classroom.

At Freeburg, some 22 miles southeast of St. Louis, a 45-foot antenna atop a one-story contemporary designed structure proclaims to outsiders that this is a TV school.

Less than 400 pupils from a school district with a population of about 2,800 are reaping the benefits aired by St. Louis's educational station, KETC, three commercial stations at St. Louis and one at Cape Giradeau, Mo.

Freeburg's new school and KETC have run concurrent courses. Both began operations in September, 1954.

The idea of piping TV into the school came from William Gray Potter, the architect. He explained to school authorities if the outlets were built into the new school they would cost less than $5000.

* * *

A master switchboard and intercommunication system located in Superintendent Carl L. Barton's office is linked to outlets in each classroom. Various programs, both UHF and VHF can be piped into classrooms at the same time.

MOST MODERN

The year-old school in the small Freeburg community has been hailed as one of the most modern educational institutions in the State of Illinois. Classrooms have electronic control self-correcting clocks linked to an automatic bell system which also controls exterior floor lighting.

* * *

To hush common schoolhouse din, all rooms are acoustically treated with a special plaster.

Chalk boards are of armor ply construction; heat in all rooms is thermostatically controlled and there are drinking fountains in each classroom.

TV Tubes Faulty

CHICAGO—It is estimated that Americans will spend some $300,000,000 to replace picture tubes in 6,000,000 television sets this year. Five million picture tubes were sold for replacement in 1955.

BOARDING HOUSE



OUT OUR WAY



DIXIE DUGAN By McEvoy and Strieber



DO IT YOURSELF by Crickmore



If you happen to find your tools in the garbage can, Crosscut, they didn't get there by mistake —



"A funny thing happened to me on the way home from Sunday school!"

NICK HALIDAY By Keats Petree



ALLEY OOP By T. V. Hamlin



NANCY by Ernie Bushmiller

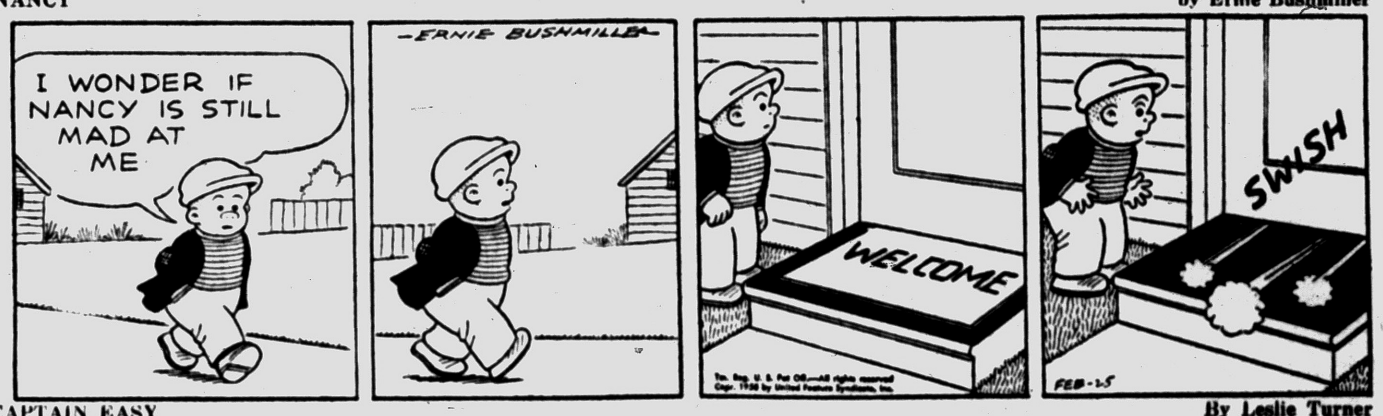

CAPTAIN EASY By Leslie Turner



BOOTS AND HER BUDDIES By Edgar Martin

GRANDMA



HALF ACRE CASTLE By John Morris



DONALD DUCK By Walt Disney

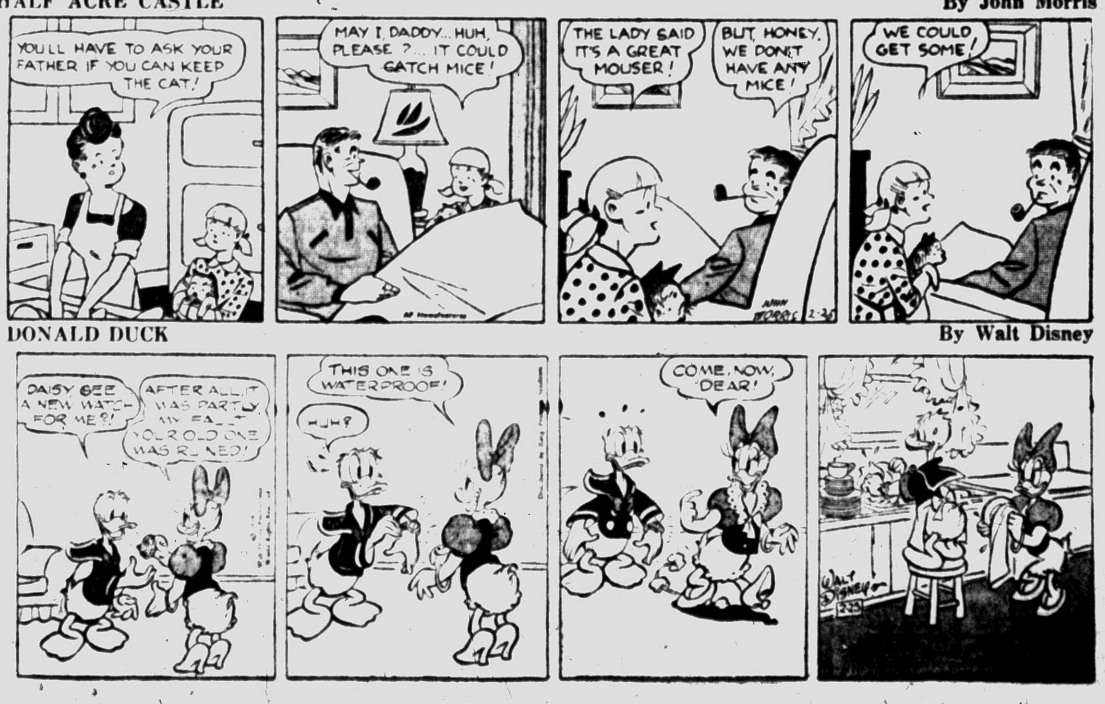

Deaths in Nearby Communities

Ottmar A. Smith

ROCHESTER — Service for Ottmar A. Smith, 71, Warren, will be held at 10 a.m. Monday from St. Andrew's Church with burial in Mount Avon Cemetery. Rosary will be said at 2 p.m. Sunday at the William R. Potere Funeral Home. Mr. Smith died Thursday.

Survivors inclure two sons, William and Carl, U. S. Air Force in Japan; two daughters, Mrs. Lois Reinbolt of Pittbury and Mrs. Doris Valade of Detroit; a sister, Mrs. Anna Barrett of Hume, Ill.; a brother, Albert J. Smith of Rochester, and six grandchildren.

Mrs. Agnes Wilson

CLARKSTON—Service for Mrs. Agnes Wilson, 83, 5109 White Lake Rd., will be held at 1 p.m. Monday from the Sharpe Funeral Home with burial in Perry Mount Park Cemetery. Mrs. Wilson died last evening.

Survivors include one son, James A. Hall at home; four sisters and one brother, Jean Dawson, Mrs. Margaret Cross both of Clarkston, Mrs. Chole Hickmott, Mrs. Lily Phillips and Robert H. Dawson, all of Pontiac.

Mrs. Eva V. Belford

HOLLY—Service for Mrs. Eva V. Belford, 82, 1055 Kurtz Rd. will be held at 2 p.m. Monday from the Dryer Funeral Home with burial in Gracelawn Cemetery, Flint. Mrs. Belford died yesterday at Goodrich Hospital.

She leaves two daughters, Mrs. Thelma Helmboldt and Mrs. Wilma Helmboldt, both of Holly; one granddaughter; three great-grandchildren; two brothers, John and Harry Austin of Holly; one sister, Mrs. Fanny Austin of Jackson.

Mrs. Belford was a master farm homemaker for 25 years. She lived in Oakland County all her life.

Karl Piekarek

HOLLY — Service for Karl Piekarek, 76, 2476 Academy Rd., will be held at 2 p.m. Sunday from the Dryer Funeral Home with burial in Oak Hill Cemetery, Holly Township. He died yesterday.

Survivors are his wife, Auguste; two sons, Max and Rudolf, both of Holly; two daughters, Kate of New York and Maria of Australia; six grandchildren and one great-grandchild.

Mrs. Lena May Martin

HOLLY — Service for Mrs. Lena May Martin, 75, 311 E. Mapley St. will be held at 11 a.m. Monday at the Seventh Day Adventist Church with burial at Belleville (Mich.). She died yesterday afternoon.

She leaves her husband, Herbert; six sons, Howard McQuaid and Elwood McQuaid of Belleville, Grant of Ft. Worth, Tex., Claude of Holly, Frank of Florida, John of Wayne; one sister, Mrs. Reha Sobolewsky of Belleville; one brother, Robert Plague, of Belleville and 11 grandchildren. Arrangements are by Dryer Funeral Home.

Mrs. Jessie A. Ports

FARMINGTON — Service for Mrs. Jessie A. Ports, 72, 23925 Farmington Rd., will be held at 2 p.m. Monday from the Farmington Methodist Church with burial in Oakland Hills Memorial Cemetery. Mrs. Ports died Thursday.

She is survived by two daughters, Mrs. Marjorie Larsen of Plymouth, Mrs. Phyllis Hubbner of Milford; two sons, Hugh Pickeus of Cincinnati and Burton Pickeus of Royal Oak; 15 grandchildren and 3 great-grandchildren.

Mrs. Flora L. Green

HIGHLAND—Service for Mrs. Flora L. Green, 93, Highland Road, will be held at 3 p.m. Tuesday at the Richardson-Bird Funeral Home with burial in Lakeside Cemetery. Mrs. Green died early today.

A lifelong county resident, Mrs. Green leaves no survivors.

Harold Lovelace

ROCHESTER—Service for Harold Lovelace, 40, 3570 Emmons St. will be held at 2:30 p.m. Monday at the William R. Potere Funeral Home with burial in Mt. Avon Cemetery. Mr. Lovelace died yesterday afternoon suddenly of a heart attack coming from work.

He leaves his wife, Harriett; six children, Beverly, Priscilla, Linda, Glen, Daniel, and Christopher, all at home; his father, John Lovelace of Lake Orion; four brothers, Cecil and Watson of Rochester, Duanne of Bad Axe and Warren of Lake Orion, four sisters, Mrs. Fern Poland of Oscoda, Mrs. Genevieve Birdsey of Oscoda, Mrs. Mable Kushmaul of Saginaw and Mrs. Paul Wild of New Mexico.

Mrs. Rachel Palmer

COMMERCE TOWNSHIP—Service for Mrs. Rachel Palmer, 97, 1900 N. Wixom Rd., will be held at 1:30 p.m. Monday from the Richardson-Bird Funeral Home in Milford with burial in Walled Lake. Mrs. Palmer died early today.

She leaves a daughter, Mrs. Alice Hopkins of Milford, a grandson and two great grandchildren.

MARKETS

Produce

DETROIT PRODUCE

DETROIT, Feb. 25 (AP)—The following prices cover sales of locally grown produce of No 1 and fancy grades only, brought to the farmers' markets by growers and sold by them in wholesale package lots.

Prices Friday were: Fruits—Apples, Delicious, fancy, 5.00 bu; No 1, 3.50-4.00 bu; apples, Jonathan, fancy, 3.50 bu; No 1, 2.50-3.00 bu; apples, MacIntosh, fancy, 3.00 bu; No 1, 2.00-2.50 bu; apples, Northern Spy, fancy, 4.00 bu; No 1, 2.75-3.25 bu; apples, Steele's Red, fancy, 4.00 bu; No 1, 2.50-3.00 bu.

Vegetables, misc.—Beets, topped, No 1, 1.75-2.25 bu. Cabbage, No 1, 2.00-2.50 bu. Carrots, topped, fancy, 3.75 bu; No 1, 2.25-2.75 bu. Celery root, No 1, 1.00-1.50 doz bchs. Horseradish, No 1, 3.25-3.75 pk bskt. Leeks, No 1, 1.25-1.75 doz bchs. Onions, dry, fancy, 1.75 50-lb bag; No 1, 1.40-1.65 50-lb bag. Parsley, curly, No 1, 85-1.00 doz bchs; parsley root, No 1, 1.00-1.25 doz bchs. Parsnips, No 1, 1.25-1.75 ½ bu. Potatoes, fancy, 1.60 50-lb bag; No 1, 1.40-1.50 50-lb bag. Radishes, black, No 1, 1.50-2.00 bu; radishes, hothouse, No 1, 1.50 doz bchs. Rhubarb, hothouse, fancy, 75c 5-lb box; No 1, 50-60 5-lb box; rhubarb, hothouse, No 1, 1.00-1.25 doz bchs. Rutabagas, No 1, 1.25-1.50 bu. Squash, Delicious, No 1, 75-1.25 bu; squash, Hubbard, No 1, 75-1.25 bu. Tomatoes, hothouse, No 1, 2.00-2.40 6-lb bskt. Turnip, topped, No 1, 2.00-2.50 bu.

Greens—Kale, No 1, 1.00-1.50 bu.

Eggs—Large, 15.00-16.00 30-doz case, medium, 13.00-14.00; small, 10.00-11.00.

Lodge Calendar

Regular membership meeting of the N.A.A.C.P. to be held Mon., Feb. 25 at 7:30 P.M. Trinity Baptist Church. 123 Wesson St. Special order of business installation of newly elected officers. —Adv.

Special meeting, Pontiac Chapter No. 228, O.E.S. Called for Monday, Feb. 22 has been CANCELLED. Edith M. Coons, Sec. —Adv.

News in Brief

David Freedom, 22, of Walled Lake, who waived examination on charges of larceny from a building yesterday before West Bloomfield Township Justice Elmer C. Dieterle, was bound over to circuit court for appearance Monday. Bond of $5,000 was not furnished.

Otto Stanke, 20, of Lake Orion, yesterday waived examination on charges of unlawfully driving away from an accident. Stanke was bound over to circuit court for appearance March 5, and was remanded to Oakland County Jail in lieu of $1,000 bond. Milford Justice Kenneth Adams presided.

If your friend's in jail and needs bail. Ph. FE 5-9424 or MA 5-4031. —Adv.

Miners in Wales are permitted to buy eight tons of coal annually at bargain prices.

NOTICE

The Zoning Board of Independence Township, Oakland County, Michigan, will hold a public hearing on March 21, 1956 at 7:30 p.m. at the Township Hall, Clarkston, Michigan to consider requests for the following changes in Township Zoning Districts: to rezone the Easterly 420 feet of the Northerly 680 feet of the Southwest quarter of Section 29, and the Westerly 420 feet of the Northerly 680 feet of the Southeast quarter of Section 29, Independence Township, Oakland County, Michigan, From Residence 1 to Commercial.

RICHARD MORGAN,
Chairman, Zoning Board,
Independence Township
Feb. 25, March 17, 1956

Life of Virginia's Associate Manager of the Month



HARMON J. BRANCH

Mr. Harmon J. Branch has been named Associate Manager for the Month of January, by Mr. Louis Pohl, manager of the Pontiac district.

Mr. Branch has long been an active leader in the Life Underwriters Association and has taken an active part in community affairs for 20 years. His enthusiastic leadership has put his staff at the top—right where they left off at the end of 1955. Mr. Branch thanks his fine staff members for their diligent work and says: "Well done, fellows."

RALPH BLAIR
RUSSELL GRAVILLA
MILTON M. KING
WAYNE A. YAGER
JOE CORNIUK

Through one of the nation's oldest and largest life insurance companies, the Life of Virginia, they advise and assist individuals and families in their plans for financial security.

THE LIFE Insurance Company OF VIRGINIA
RICHMOND • ESTABLISHED 1871
3000 W. Huron FE 2-0219

Death Notices

CLIFFORD, FEB. 23, 1956, MARTIN B. 7979 Locklin Rd., beloved infant son of Bruce and Barbara Clifford; dear brother of Barry Clifford. Funeral service was held this morning at 11 o'clock from Sparks-Griffin Chapel with Rev. James Deeg officiating. Interment in Oakview Cemetery, Royal Oak, Mich. Funeral arrangements by Sparks-Griffin Funeral Home.

FEATHERSTON, FEB. 25, 1956, Charles H., 3462 Auburn Rd., Auburn Heights, age 78, beloved husband of Mrs. Edith M. Featherston; dear father of Clifford C. Featherston, Mrs. William L. Anderson and James Featherston; dear brother of Mrs. Walter Mellberg. Funeral service will be held Monday, Feb. 27, at 2 p.m. from the Auburn Heights Free Methodist Church with Rev. E. H. Cummings, Rev. A. E. Pelbury and Rev. E. E. Walling officiating. Interment in Oak Hill Cemetery. Mr. Featherston will lie in state at the Dudley H. Moore Funeral Home, Auburn Heights, after 7 o'clock this evening. Funeral arrangements by the Dudley H. Moore Funeral Home.

GREEN, FEB. 25, 1956, FLORA I., Highland road, Highland, Mich., age 93. Funeral service will be held Tuesday, Feb. 28 at 1 p.m. from the Richardson-Bird Chapel, Milford, Mich., with Rev. Robert Worgess officiating. Interment in Lakeside Cemetery, Oxbow Lake. Mrs. Green will lie in state at the Richardson-Bird Funeral Home, Milford.

JONES, FEB. 23, 1956, MRS. BURnetta, 21 Maple St., age 39, beloved daughter of Mr. and Mrs. Turner Hutchins; dear sister of Mrs. L. Mitchell, Mrs. Delle Willingham, Turner Hutchins, Jr., Mrs. Margurette Smith and Simon Hutchins. Funeral service will be held Tuesday, Feb. 28, at 2 p.m. from the Trinity Baptist Church with Rev. Richard H. Dixon, Jr. officiating. Interment in Sumter County, Alabama. Mrs. Jones will be sent to New York, Ala., with service from Dosie Baptist Church on Wednesday at 2 p.m. She will lie in state at the Frank Carruthers Funeral Home from 5 p.m. Sunday.

Death Notices

NEWMAN, FEB. 24, 1956, CORA Mae, 211 S. Paddock St., age 69, beloved mother of Ferris Newman, Don, Mark and Mary Newman; dear sister of Mrs. Eva Bretzke and Mrs. Belle Stephens. Funeral service will be held Monday, Feb. 27, at 2 p.m. from the Central Methodist Church with Dr. Milton H. Bank officiating. Interment in Oak Hill Cemetery. Mrs. Newman will lie in state at the Pursley Funeral Home after 2 p.m. this afternoon until Monday, 12 noon, at which time she will be taken to the church.

PALMER, FEB. 25, 1956, RACHEL, 1900 N. Wixom Rd., Commerce Twp., age 97, beloved mother of Mrs. Alice Hopkins. Funeral service will be held Monday, Feb. 27, at 1:30 p.m. from the Richardson-Bird Funeral Home, Milford, with Rev. William Green officiating. Interment in Walled Lake Cemetery. Mrs. Palmer will lie in state at the Richardson-Bird Funeral Home, Milford.

PORTS, FEB. 23, 1956, JESSIE A., 23925 Farmington Rd., Farmington, Mich., age 72, beloved mother of Mrs. Marjorie Larsen, Mrs. Phyllis Hiebbner, Hugh M. and Burton Pickens. Funeral service will be held Monday, Feb. 27, at 2 p.m. from the Farmington Methodist Church. Interment in Oakland Hills Memorial Gardens. Mrs. Ports will lie in state at the Thayer Funeral Home, Farmington until 12:30 on Monday, then she will be taken to the church.

WILSON, FEB. 24, 1956, AGNES, 5109 White Lake Rd., Clarkston, Mich., age 83, beloved mother of James A. Hall; dear sister of Miss Jean Dawson, Mrs. Margaret Cross, Mrs. Chloe Hickmott, Mrs. Lillie Phillips and Robert H. Dawson. Funeral service will be held Monday, Feb. 27, at 1 p.m. from the Sharpe Funeral Home, Clarkston, with interment in Perry Mount Park. Mrs. Wilson will lie in state at the Sharpe Funeral Home.

YOUNG, FEB. 23, 1956, FENTON Edward, 16 Lincoln St., Oxford, Mich., age 91, dear father of Mrs. Thomas Maguire and Lester Young, dear brother of Elmer and Earl Young, Mrs. Alice O'Dell. Funeral service will be held Sunday, Feb. 26 at 2 p.m. from the Flumerfelt Funeral Home, 47 N. Washington St., Oxford with Rev. R. Morris officiating. Internment in Evergreen Cemetery, Lake Orion. Mr. Young will lie in state at the Flumerfelt Funeral Home.

Card of Thanks 1

I WISH TO THANK OUR friends and neighbors for the flowers, offerings and cards. Also the Rev. Everett and members of the Baldwin Evangelical church, the Huntoon Funeral Parlor and the C.I.O. for kindness shown during the loss of my husband. Mrs. Richard Gaddes and family.

In Memoriam 2

IN LOVING MEMORY OF MY dear husband, Harry C. Taylor who passed away 4 years ago today, February 25, 1952.
Loving and kind in all his ways
Upright and just to the end of his days
Sincere and true in his heart and mind
Beautiful memories he left behind
Sadly missed by his wife Bertha.

IN LOVING MEMORY OF OUR Father and Husband, Roy Hamlett, who passed away 4 years ago today, Feb. 25, 1952.
What would I give to clasp his hand
His happy face to see
To hear his voice and see his smile
That meant so much to me
Sadly missed by wife and daughter

IN LOVING MEMORY OF OUR son & brother, Lawrence Bell who left us 12 yrs. ago, Feb. 25, 1944.
Sunshine passes, shadows fall
Love remembrance outlasts all
And though the years be many or few
They are filled with remembrance dear of you
Sadly missed by mother, sister & brother, Mrs. Herbert Bell, Axel & Harold.

Flowers 3

DUNSTAN'S FLOWERS
Closed for Vacation

Funeral Directors 4

AIR AMBULANCE GROUND
Pursley Funeral Home FE 4-1211

COATS FUNERAL HOME
Complete facilities OF 3-7757
Drayton Plains — Waterford Twp.

DIGNIFIED SERVICES
KIRKBY
Funeral Home—FE 4-1882

Donelson-Johns
FUNERAL HOME
"DESIGNED FOR FUNERALS"
SPARKS-GRIFFIN CHAPEL
Thoughtful Service FE 2-5841

Voorhees-Siple
FUNERAL HOME
Ambulance Service Plane or Motor
FE 2-8378

Cemetery Lots 5

1 GRAVE IN PERRY MT. PARK Cemetery in Section 4. FE 2-9317.

BOX REPLIES

At 10 a. m. Today there were replies at the Press office in the following boxes:

2, 3, 4, 5, 16, 20, 21, 25, 28, 30, 41, 60, 62, 67, 72, 75, 78, 81, 83, 84, 91, 92, 95, 99.

Help Wanted Male 6

Account Trianee

Age 21-25. Experience not essential if you have bookkeeping or accounting education and can qualify for advancement. 5 day week, attractive General Motors Employe benefits. State age, education and experience. Write Pontiac Press Box 58.

AMAZING DISCOVERY. MASTER Glaze puts brilliant glass-like surface on cars. Free Sample Information. Big Commissions. Master Glaze Dept. 859 7720 Harwood, Milwaukee, Wis.

CAB DRIVERS. STEADY DAY and night shift. 25 yrs. or older. Apply 438 Orchard Lake 3 to 6 p.m.

COLLEGE GRADUATES
Permanent position on our sales staff open immediately for overnight traveling. $5100 salary and bonus arrangement. Prefer married men 30-40. Applications confidential. Our men know of this ad. Write Pontiac Press Box 71.

CARPENTERS, ROUGH. STEADY work. Must be used for rustum work in Bloomfield. Call LAK 1-4500 after 6 p.m.

EXPERIENCED WASHING MAchine repairman. Must have experience on automatic washers and dryers. Steady work, vacation with pay, salary and commission. Must furnish references. All information confidential. Rov's Replacement Parts and Service Co., 96 Oakland.

Experienced Salesman

TO SELL NATIONALLY ADVERTISED HEATING AND AIR CONDITIONING EQUIPMENT

Excellent Opportunity
A. Elbling & Sons
SEE MR. JANKA
73 S. PARKE ST.

YOUR LIFE'S MADE EASIER through Classified Ads. To solve everyday problems quickly, dial FE 2-8181.

Help Wanted Male 6

DELIVERY MAN. GEN. WORK around store. Chauffeurs license. OR 3-7407.

EXPERIENCED REFRIGERATION service man for a GE and Tyler distributor. Year around paid job. Phone MUtual 4-5665 for interview.

EXPERIENCED MECHANIC WITH tools. Should know power glide. Insurance and hospitalization vacation. Apply in person. Haskins Chevrolet, Clarkston.

EXPERIENCED ORDERLY OR trainee for convalescent home. Steady year around position. Good salary with paid vacations. Must have own transportation or live in. For appointment, call EM 3-8342, 9 to 5 daily.

EXPERIENCED GROOM, SINGLE, live in. Bloomfield Open Hunt, MI 6-2581 or MI 4-9411.

EXPERIENCED HAND SCREW machine operator. Must have own tools & be confident. FE 2-0412.

EXPERIENCED COUNTER MAN for meat department. Apply in person. Sfire Bros. 180 W. Maple, Birmingham.

GRINDER FOR OD & ID WORK. Job shop man only. Part or full time. OL 6-1627.

INSPECTOR
For precision aircraft parts; must be experienced. Apply in person only, no phone calls. Employment office closed Saturday.
Daniels Mfg. Corp.
2677 Orchard Lake Rd.

JANITOR PART TIME WORK. References required. Apply 9597 Mariva St. from 4 to 6 p.m.

JOBS FOR MEN

Skilled mechanic	$350
Technical writer	$500
Manager trainee	$350
Sales, accounting background	$400
Sales promotion	$450

CAREER CENTER
B-1 Riker Bldg.
FE 8-0416

LOOK, MEN!
Steady year around sales position with excellent earnings for ambitious men. Sales experience not required, but helpful. We train you for future managerial position. Must be willing to work & follow instructions. Best insurance & retirement benefits for your family's protection. Apply Mr. Brown, Singer Sewing Machine Co., 102 N. Saginaw.

Machine Designers

Medium Size Plant

AGGRESSIVE COMPANY HAS SEVERAL OPENINGS IN A NEW RESEARCH AND DEVELOPMENT CENTER IN YOUR LOCALITY.

Top Salary

Excellent Working Conditions

PREVIOUS MACHINE DESIGN NECESSARY

PHONE MA 4-1586

MEN
SALES - CLERICAL - TECHNICAL
PONTIAC
Employment Service
18 W. Huron St. FE 4-2551

MIDWEST
FOR MEN

Bookkeeper	$450
Draftsman	$500
Office mgr. trainee	$300
Junior accountant	$300
Office boy	$260

406 Pontiac State Bank Bldg.
FE 5-9227

O'NEIL
NEEDS SALESMEN. CALL FOR APPOINTMENT
RAY O'NEIL, Realtor
262 S. Telegraph Rd. Open 9-9
Phone FE 3-7103 or FE 5-7292
Co-operative Real Estate Exchange

PINBOYS, EVENINGS AND WEEKends. Motor-Inn Recreation. FE 5-6032.

Planer and Milling Mach. Operators

Must have journeyman's card or letters of experience.

58 hours per week

APPLY AT
Central Tool & Die Co.
690 Maple Rd.
Troy Twp. Birmingham

PERMANENT POSITION FOR man age 23-35, who has initiative & salesmanship ability. With or without actual experience to enter the life insurance business. A complete course of training is given in advanced life underwriting. And an aptitude test is provided. Salary and commission under a liberal contract with excellent possibilities for advancement. Call Mr. Bond WO 2-0171.

RECREATION DIRECTOR IN PRIvate park on Elizabeth Lake June 16th thru Labor Day. Submit qualifications and salary expected by March 1st to Pontiac Press Box 82.

REAL ESTATE SALESMEN
Increase your earnings in a well established office in good west side location.
J. R. HILTZ
REALTOR
Real Estate and Insurance
1011 W. Huron FE 5-6181

SALES TRAINING
Nationally known firm will train a single young man, 22 to 28, to sell bookkeeping machines in the Pontiac territory. Prefer 2 years of college accounting or business administration or the equivalent in working experience such as banking, etc. Car necessary. $350 to $400 to start, plus automobile expenses. Excellent opportunity for young man with pleasant personality. See Miss Edwards at
GRAEBNER'S
313 Pontiac State Bank Bldg.
FE 5-9277

SINGLE MAN OR MARRIED COUple, (no children). Lady to assist with housework, man must have experience fitting cattle for sale. OA 8-2941.

Salesmen
Real Estate

Have openings for alert young men. Experienced in selling. Plenty of listing, advertising & contacts. Earnings unlimited.

To Buy—To Sell—to Trade
YOU BUY IT—WE'LL INSURE IT
MAHAN
REALTY CO., REALTORS
Co-operative Real Estate Exchange
FE 2-0263
1076 W. Huron
NEXT DOOR TO BRANCH POST OFFICE

Help Wanted Male 6

REFRIGERATOR SERVICE MAN service commercial domestic and air conditioner. Experience necessary. Call for appointment 9 a.m. to 11 a.m. only. Roy's Replacement parts and service. 96 Oakland.

SALESMEN
Wanted for Pontiac area. Call on established accounts. Good starting salary, full benefits, expense account. Must be aggressive. Furnish reference. For appointment phone WEbster 3-7135 or write Lee Tire & Rubber Co., 13116 Grand River, Detroit, Mich.

WANTED: EXPERIENCED SERVice station attendant. 1365 W. Huron St.

WANTED: SALESMAN AT ONCE. P. W. Dinnan, 66 W. Huron St.

WANTED: FIRST CLASS METAL bumper. No other need apply. M 4-4016.

WANTED: EXPERIENCED LOCKer room man for private golf club. Apply Pontiac Press Box 86.

Help Wanted Female 7

BABYSITTER WANTED IN VIcinity of Keego Harbor for 2 children. 1 school age. FE 8-1452 after 6 p.m.

BEAUTY OPERATOR, FULL time. In Drayton Plains. OR 3-9697.

BIRMINGHAM
IMMEDIATE OPENINGS
General office, secretaries, bookkeepers and waitresses. No domestic. Birmingham Employment Service, 139 W. Maple, Birmingham MI 4-4254.

CLERK-TYPISTS
Immediate openings for experienced persons to handle personnel records. Typing required, pleasing personality. Must be 21 yrs. or older. All employment benefits, salary $262.41 per month. Apply Personnel Office, Pontiac General Hospital, 461 West Huron.

CLERK-TYPIST
To assist office manager of small manufacturing company. Preferably with some experience along these lines. Write Pontiac Press Box 78.

CAB DRIVERS STEADY DAY AND night shift, 25 yrs. or older. Apply 438 Orchard Lake 3 to 6 p.m.

CHECKER & BAGGER
Birmingham Cleaners, 1253 S. Woodward MI 4-4620.

DISTRICT MANAGER POSITION now open in Pontiac Area for a qualified woman to recruit and manage a staff of saleswomen. Car and phone essential. Complete training furnished. Unusual opportunity for person with right qualifications. For further details and personal interview, write Mr. R. Good; 12827 Coyle, Detroit 27, Mich.

Excellent Opportunity
OPENING FOR EXPERIENCED
Secretary

Shorthand and typing necessary. Capable of handling a job of responsibility. Salary open according to qualifications.

COMPANY BENEFITS:
Employee Discount Immediately
Holiday Pay
Vacation Pay
Hospitalization Plan
Life Insurance Plan
Contact Personnel Office—5th floor
WAITE'S
DEPARTMENT STORE

ELDERLY LADY ON PENSION TO share apt. with elderly lady. Small wages, room & board, must be able to cook, also neat & clean. Box 32, Pontiac Press.

GIRL TO HELP WITH HOUSEwork & care of 3 children. Live in 5 Days Tues. & Wed. off. $100 per mo. OA 8-3789.

HOUSEKEEPER FOR WIDOWERS home. More for good home than wages. Call Milford MU 4-2362 after 5 p.m. or write, Wm. H. Brown, Milford, R 1.

HOUSEKEEPER, FULL CHARGE. No children. Live in. Within walking distance to town. Two blocks to bus. FE 5-3172.

HOUSING AIDE
Lakeside Homes Project. Salary $4043 to $4667. Duties are to accept housing applications. Interview applicants and assign units. College degree or college training and work experience in a phase of sociology, psychology or a related field is desired. Apply Personnel Office, City Hall, 35 S. Parke St.

HOUSEWIVES
Let Us Prove to You
You can turn spare time into unlimited earnings. Use of car and pleasing personality a must. For interview, call FE 8-1134.

LADIES TO CONDUCT HOSTESS parties. No experience necessary. Local area or travel, also hire others and receive commission on their sales. Brushes, toiletries, and cosmetics. For local interview write Mrs. E. B. Trachout, 1705 S. Franklin Ave., Flint 4, Mich.

MIDDLEAGED WOMAN TO LIVE in, care for 2 schoolaged boys and light housework. FE 3-9119.

NURSE TO WORK WITH CHILdren in doctor's office. Write Pontiac Press Box 44, stating age and experience.

NURSEMAID & LAUNDRESS. Experience required. Private room & bath. MAyfair 6-6901.

OPENING
Sales Woman
Experience in selling ready to wear.
Fashion minded person.
Neat appearance. Desire to advance.
IMMEDIATE EMPLOYE DISCOUNT
40 Hour—5 day work week
Paid Holidays
Paid Vacations
Apply Waite's Personnel Office—5th Floor.

PONTIAC
JOBS FOR GIRLS

RECEPTIONIST PBX	$200
RECEPTIONIST for real estate firm	$200
RECEPTIONIST cashier	$180
RECEPTIONIST, Ins. firm	$190
SWITCHBOARD RECPT. for auto firm	$300
FILE CLERK	$200
INVESTIGATOR credit	$200
CASHIER, credit	$200
BOOKKEEPER, full chg.	$375
SECRETARY, no shorthand	$250
SECRETARY to executive	$300

GRAEBNER'S—Pontiac
313 Pontiac State Bank Bldg.
FE 5-9277

GUIDE TO GOLD: Sell things you're not using through Classified Ads!

Help Wanted Female 7

NURSE'S AIDE. EXPERIENCED for year around steady position with good salary and paid vacation. Must have own transportation or live in. For appointment call between 9 and 5 daily. EM 3-8342.

PONTIAC GIRLS

COST CLERK	$300
SWITCHBOARD	$250
STENOGRAPHER FOR MODERN OFFICE	$260
RECENT GRAD FOR NEW OFFICE	$230
ACCOUNTS PAYABLE AND RECEIVABLE	$240
CREDIT CLERK	$240
LITE BOOKKEEPING	$240
GENERAL CLERICAL	$225
RAPID TYPIST	$333
FIGURE CLERK	$225

MIDWEST
406 Pontiac State Bank Bldg.
FE 5-9227

RESPONSIBLE WOMAN FOR general housework. Live in. Good references. FE 5-3129.

SINGLE GIRL OVER 25 GENERal office work, typing, filing, records, etc. Phone MU 4-1355.

STOP LOOKING. START WORKing. We have openings for either part or full time sales people, which offer high earnings and flexible hours. If you are over 21, have a car and telephone, it will pay you to investigate for interview appointment. Call OR 3-2700.

WAITRESS FOR SATURDAY nights. Must be steady. Apply in person after 6. Dell's Inn, 3481 Elizabeth Lake Rd.

WAITRESS WANTED. GOOD hours. Apply in person Dixie Spot Corner U.S. 10 and M15.

WANTED: WOMAN TO CARE FOR children and general housework. Live in or go home nights. FE 5-0571.

WHY WAIT!
FOR A JOB WITH AN OPPORTUNITY? SEE US!
PONTIAC
Employment Service
18 W. Huron FE 4-2551

WOMAN FOR HOUSEWORK AND care of children. Live in. MA 5-7694.

WOMAN TO CARE FOR 2 CHILdren while mother works. Some light housework. 5 Day week. Must have own transportation. Call FE 5-5969 after 6 p.m.

WOMAN FOR CLEANING, IRONing, no cooking, live in. Mayfair 6-6240.

WOMEN GENERAL HOUSEWORK. Care one child. Stay in. OR 3-7590. After 5 p.m. only.

WOMEN NEED COSMETICS
There is a tremendous demand for Avon. We have attractive openings for capable women. For information, call FE 4-4508.

WANTED: A RELIABLE MIDDLEaged woman to live in, care for 4 children, 3 in school, some housework and ironing. Mother works nights, $15 a week, must be dependable. FE 5-1413. Mrs. Robt. Dutton, 308 Third St.

WANTED: OFFICE ASSISTANTS. Experience unnecessary for women 45 to 60. Apply 9 N. Telegraph Rd. 9:30 to 12.

WANTED, LADY IN DRAYTON area to babysit and do light housekeeping days while mother works. OR 3-5745 Sat. or Sun.

WIDOW WITH CHILD WANTED TO keep house. More for home than wages. 5365 Sashabaw, OR 3-0351 after 6 p.m.

WOMAN DAYS TO CARE FOR 2 children, 1 school age. MA 6-1683.

WAITRESS. APPLY PARK INN, 975 Orchard Lake.

WAITRESS FOR EVENING WORK. 5171 Dixie Highway, Drayton Plains.

Help Wanted 8

20 List Com.

I need sales help that can list and sell real estate. If you can get out and produce you can make real money in this office. We build, buy, sell, handle contracts and rentals. Making money is a profession with us not a side line.
ROBT. CHAPIN, BKR.
3111 Orchard Lake Rd. FE 8-1131

HOUSE RENT FREE FOR TAKing care of 8 cows, also 1-3 of milk check and 1-3 of increase. 1 mile east of Clyde Lyle Doty, R 2, Milford, Mich.

MEN, WOMEN, YEAR ROUND OPportunity on established Watkins route. Earn $2 to $3 per hour. Car necessary. Apply 150 N. Perry.

WANTED, MIDDLEAGED COUPLE to stay with elderly gentleman in his home. Wife to take over housekeeping duties. FE 4-8077 between 7 p.m. & 9 p.m.

WANTED, ELDERLY MAN OR woman to keep office open and answer phone 9 a.m. to 1 p.m. 5 days per week. Experience not necessary. Phone FE 4-5063 between 10 and 12.

Instructions 9

DRIVING LESSONS. PONTIAC Drivers' Training. Days, Eves., and Sunday. FE 2-4887.

PIANO LESSONS FOR CHILdren. Taught in my home. 213 N. Birkshire, Bloomfield township. Further information FE 8-2063.

Work Wanted Male 10

BLOCK LAYING AND BASEMENT. Arthur Davis, ORlando 3-4204.

BRICK, BLOCK AND CEMENT work. OR 3-2018.

CARPENTER AND CABINET work new and repair. OR 3-4857.

CARPENTER AND CABINET work. New and repair. D. B. Marinck, FE 2-3861.

CARPENTERS, ALTERATION AND repair. FE 8-2394. FE 4-4168.

CABINET MAKER AND CARPEnter. Kitchen a specialty. FE 4-5000.

CARPENTRY, CABINETS, FORmica work. Attics finished. Recreation rooms. Repairs. EM 3-4775.

CARPENTER WORK NEW AND repair. FE 4-4210.

EXPERIENCED CARETAKER with references. MA 5-1203.

ELECTRICAL WIRING LICENSED Ed. Murray, FE 2-8657.

EXP. CARPENTER NEEDS WORK. Reliable. FE 5-8325.

EXPERIENCED AUTO POLISHER and reconditioner. FE 2-1143 after 6 p.m.

FREE ESTIMATES. CARPENTRY cabinets, repairs. Odd jobs. FE 2-9552.

JANITOR WORK WANTED. AFTer 4 p.m. FE 4-5819.

LIGHT HAULING & TRASH. ANYtime. FE 8-1796.

MARRIED MAN AS HERDSMAN or manager of dairy herd. References furn. Call 2651 Bayport or write Albert Robinson, Bayport.

McCLENDON AND OLIVER. We build, remodel and interior and exterior decorating. OR 3-2674.

PLUMBING WORK WANTED. Reasonable. FE 5-1016.

WALL SERVICE. WALL BOARD installed. Cement joints & nails. Ready for paint or paper. Very particular. Free estimates. MY 1-7201.

Work Wanted Female 11

AMBITIOUS HIGH SCHOOL graduate with typing and bookkeeping experience desires permanent position doing general office work. Can furnish best of references. Start immediately. Please reply Box 11, Pontiac Press.

1 DAY SERVICE. IRONINGS $3 bushel. Pick-up and delivery. FE 8-2316.

2 WOMEN WANT WALL WASHing and cleaning. FE 7-0223.

BABYSITTING, WASHINGS AND ironings done $3 a bu. FE 2-6868.

DAY WORK OR WORK OF ANY kind. Also ironing to do at home. FE 5-4765.

DESIRE BABYSITTING IN MY home days. FE 2-5132.

EXPERIENCED GIRL WISHES general housework 5 days week and home nights. With references. FE 5-2480.

GIRL WANTS 5 DAYS A WK. work. Car fare. FE 5-1973 from 9 to 9.

HOUSEKEEPER WHERE NO OTHer in charge. Refined widow, 50's, drive, have own transportation. Pontiac Press Box 62.

IRONINGS $3 A BUSHEL. GOOD work. 84 Mary Day. FE 2-4003.

Work Wanted Female 11

IRONINGS, $3 A BUSHEL. PICKup and delivery. FE 5-8732.

IRONINGS & BABY SITTING IN my home. OR 3-5138.

IRONING, $3 PER BUSHEL. FE 5-3952.

LADY WISHES DAY WORK OF any kind. FE 5-7567.

LADY WISHES DAY WORK 5 days a week. Home at night. References. Transportation. FE 8-0998.

MATURE LADY WANTS OFFICE work. Light typing, filing, bookkeeping. FE 2-6263.

MIDDLEAGED LADY RELIABLE, wants babysitting job. FE 2-1115.

MIDDLEAGED WOMAN WANTS babysitting job. FE 5-2060.

MIDDLEAGED DEPENDABLE lady desires babysitting eves & Sat. & Sun. FE 4-9819.

MIMEOGRAPHING, TYPING, SECretarial Service. EM 3-2842.

NEAT GIRL WISHES NIGHT work. Babysitting, waitress or dishwasher. FE 4-3267.

PRACTICAL NURSE AVAILABLE. OR 3-5821.

TO LAUNDER AND STRETCH curtains. FE 2-5690.

TYPING TO DO AT HOME. FE 2-1113.

TYPING AND CLERICAL WORK to do in own home. Experienced and references if necessary. FE 8-2687 after 6:30.

WANTED WASHINGS AND IRONings. FE 5-9988.

WASHINGS WANTED. PICK-UP and delivery. FE 4-8469.

URGENTLY NEED ANY TYPE OF work. FE 5-3854.

WILL WATCH CHILDREN IN MY home. FE 5-3854.

WILL BABYSIT IN OWN HOME after 5 p.m. FE 8-2464.

WOULD LIKE IRONING TO DO IN OWN HOME BY THE PIECE. 3654 ½ AUBURN AVE. FE 4-4149.

Building Service 12

AIR COMPRESSORS, BREAKERS, cement grinders, etc.
CONE'S RENTAL
1251 Baldwin FE 2-0077

A-1 GENERAL REPAIRS. HOME and industry. OR 3-2967 after 5.

AIR COMPRESSORS. AIR TOOLS. Power generators, heaters, sanders, etc. Open Sun.
JACKSON'S RENTAL
62 W. Montcalm FE 4-5240

A-1 CEMENT WORK
LLOYD MONROE
FE 4-6866

ADDITIONS
Bathrooms, including septic tank, hot water heaters. Jet pumps, kitchen sinks and cupboards. Partitions changed. Cash or terms 1 to 5 yrs. For free estimates call MICHIGAN HOME REMODELERS 3377 W. Huron FE

Hobbies & Supplies 24A

NEW SCRABBLE SETS $3. PAINT By number sets, $1.00 up (frames to fit) BACKENSTOSE 19 East Lawrence. FE 2-1414

TDC PROJECTOR. AUTO CHANGer. 300 w. and case. Like new $39.50. Used Argus C-3. Complete $35. Large Polaroid with case and flash. Like new $80. Free gadget bag with all Kodak kits. Reg. $9.00 developing kits, $7.25. Slide trays for TDC 40c ea PADDOCK FILM SERVICE 1032 W. Huron FE 5-8753

Notices & Personals 25

AAA PRIVATE DETECTIVES Specializing in domestic work Licensed 30 years expl FE 5-5201

Aerotred Knapp Shoes
Fred Herman
2070 Airport Rd OR 3-1592

AUDIVOX HEARING AID. RM. 10 101½ N. Saginaw. FE 4-0539.

CHILDREN'S SEWING CHUBBIES a specialty! Also alterations, men & women. FE 2-4614

IF YOU'RE IN A TIZZY, JUST get busy with Fina Foam rug and upholstery cleaner. Waite's Notions

100 WEDDING INVITATIONS. $7.50 Sutherland Studio, 18 W. Huron Printed napkins—Fast service

DAINTY MAID FOR SUPPLIES Mrs. Burns. FE 2-8814. 93 Mark

FRIEND THERE'S A TREND TO Fina Foam for cleaning rugs and upholstery. Waite's Notions

HAY RIDE, WINTER SPORT PARTIES. FOOD FURNISHED. FE 2-3231.

NEW CLASS IN CAKE DECORATing will start Tuesday, Feb. 28th Total cost $20 Last opportunity for learning. Kitchen Hobby Shop closing March 30th. FE 2-8009 or FE 4-4909.

ON AND AFTER THIS DATE, February 25, 1956, I will not be responsible for any debts contracted by any other than myself Maynard L. Smith, 1664 Beechmont, Keego Harbor, Mich

REDUCE
Overweight? Tired? Constipated? Do you need help in reducing? Watch pounds and inches melt away. Call today, FE 4-4131.

SPECIAL: COLD WAVES $5.50 Dorothy's, 500 N. Perry. FE 2-1244. Open Fri. Eves

THE METROPOLITAN CLUB, Ladies auxiliary wants to rent a small room with kitchen privileges, twice a month. FE 2-6641

WOMEN'S SLACKS MADE TO fit. FE 2-9657

Wtd. Children to Board 26

CHILDREN TO BOARD. DAY care. Near Fisher Body. FE 5-5341.

FULL OR PART TIME. Christian home. FE 2-0008

Wtd. Household Goods 27

FURNITURE NEEDED
Entire home or odd lots. Get the top dollar. Will buy outright or sell it for you. B B Community Sale. Phone OR 3-2717.

LET US BUY IT OR AUCTION it for you. OA 8-2681

ONE OF PONTIAC'S LARGEST furniture buyers. Cash waiting. FE 4-7881.

WANTED TO BUY ALL TYPES of furniture. Phone FE 2-5523

WANTED FURNITURE
If you have anything for sale and want from it, courteous service and the highest price in cash, call —
OAKLAND COUNTY'S LARGEST USED FURNITURE BUYER
FE 2-2866

WTD.: FURNITURE, ANTIQUE dishes, and old lamps. MY 2-1521

Wtd. Miscellaneous 28

STOP! LOOK!
Wanted to buy houses, barns, garages, chicken coops, & other small buildings that can be moved or torn down. H. P. Sutton. MY 2-6432

SCALE LIKE DOCTORS USE FOR weighing people or small platform type. Newman. FE 4-7251

STOP! LOOK!
Wanted to buy large quantity of used 4x4's. H. P. Sutton. MY 2-6432

Money Wanted 28A

7 PER CENT PREFERRED STOCK No Labor Problems. $250 000 all or part on Company in the South Who Build Patented Special Machinery for Automotive Industry & Aluminum Foil Packages Money to be used for Working Capital

WANTED: MONEY TO BORROW for investment. Very good collateral FE 7-0251

WANTED $1800 CAN REPAY UP to $100 per month. Box 41

Wanted to Rent 29

UNFURNISHED 6 OR 7 ROOM basement house. Reasonable. Close in or near city bus. Pontiac Press Box 45

WANTED TO RENT A HALL FOR meeting every 3rd Wed of the month seating 50 to 100 persons within the vicinity of greater Pontiac for 6 to 12 months. Call after 4 p.m. Willie Garcia, St. Orlando 3-0571

Share Living Quarters 30

MIDDLE-AGED LADY WHO works to share home with widow OR 3-1977

WANTED — GENTLEMAN TO share home in Drayton Plains OR Orlando 3-0762

YOUNG LADY DESIRES TO share her large 2 room apt. with another working girl. FE 8-2448 before 2 p.m.

Wtd. Contracts, Mtgs. 32

ACTION!
On the sale of your land contract. If you want cash, see us first. Don't wait, time counts. Don't see anyone else before you contact Edw. M. Stout, Realtor
77 N. Saginaw Street Ph. FE 5-8168
OPEN EVES. TIL 8:30

BEFORE YOU SELL YOUR LAND contract—and around, then see us
CAPITOL SAVINGS & LOAN CO. 75 W. Huron St. FE 4-0761

CASH
Don't give your contract or equity away. We have unlimited cash waiting for all types of contracts. No charge for estimates. Call us today. Ask for Tom McCullough

FE 8-0441 or FE 5-9975

J. C. HAYDEN
86 E. Walton Realtor

IMMEDIATE CASH FOR YOUR land contract or equity in home.
K. L. Templeton, Realtor
333 Orchard Lake Rd. FE 4-4563

CASH FOR LAND CONTRACTS
H. J. VanWell 3440 Dixie Hwy OR 3-1355

TO GET THE MOST FOR YOUR land contract Realtor, Earnie Ide in the Third, is now at 1050 W. Huron St. Phone FE 2-8116

WE HAVE
$200 000.00
At our disposal to purchase new or seasoned land contracts for our clients. See me before you sell. ASK FOR BOB MAHAN

To Buy—To Sell—To Trade

MAHAN
REALTY CO., REALTORS
Co-operative Real Estate Exchange
Open Evenings and Sundays
1078 W. Huron Ph. FE 2-0263

RENT IT FAST through Rent Ads! Room house, apartment, anything — Want A-get you ACTION. Dial FE 2-8181

Wtd. Contracts, Mtgs. 32

$ $ $ $ $ $
Unlimited cash for land contracts. New or seasoned. Reasonable discount. Fast action. CLARK REAL ESTATE 1362 W. Huron St. FE 4-4813 or FE 4-6492 Ask for Mr. Clark.

WE NEED
LAND CONTRACTS
We will give you a quick cash offer with no additional hidden costs. Early settlement. Give us a phone call today. Free estimates.

Nichotie & Harger Co.
33 W. Huron St. FE 5-8183

QUICK CASH
For your land contracts — you'll like our service — ask for Mr. Dinkel.

WHITE BROS.
REALTORS
5660 Dixie Hwy.
Phone OR 3-1295

Wanted Real Estate 32A

SELLING YOUR HOME?
We have buyers aplenty for homes, farms, acreage, lots and land contracts. We handle all financing for fast efficient service call today.

Russell Young
REALTOR
412 W. Huron FE 4-4525
Open Eves. 'til 9 Sun. FE 4-9612

Mahan Has Buyers
YOU WANT ACTION
The demand is great. Our sales force is exceptional. We need your listing and will certainly do our utmost to please you. Our 19 years of satisfactory Real Estate dealings in Pontiac assures us that you will be satisfied. We handle all details for financing and closing. Call us today to list your property

To Buy—To Sell—To Trade
YOU BUY IT—WE'LL INSURE IT

MAHAN
REALTY CO., REALTORS
Co-operative Real Estate Exchange
FE 2-0263
1075 W. Huron
NEXT DOOR TO BRANCH POST OFFICE

Johnson
Johnson can sell your property. Call us for quick action. We have buyers for all types of property especially 3 bedroom homes with or without basements

A. JOHNSON, Realtor
1704 S. Telegraph Rd.
FE 4-2533

LISTINGS NEEDED
Business and commercial properties, acreage or farms. Qualified buyers waiting.
ROY KNAUF, Realtor
2685 W. Huron FE 2-7421 OA 8-3339

WE CAN SELL YOUR HOME
Call FE 8-1734 or MA 6-2503
A. G. ELLIOTT & SONS
12640 N. Western Hwy. at Mabelt

BUY OR SELL
I will personally buy your property or will sell it for you and show you how to get cash if the price is reasonable. Call now and let us prove it.
R. D. RILEY, BROKER
FE 4-1157 509 Elizabeth Lk. Rd

WE NEED
1. Two to four bedroom modern city homes, any section
2. Suburban homes on lots or acres
3. Lake front homes, cottages or year around
4. Vacant lots or acreage.
5. Farms

If you plan to sell. Now is the ideal time to place your property on the market. Phone us for immediate action

CLARK REAL ESTATE
FE 4-6492 or FE 4-4813
1362 W. Huron Open evenings
Co-Operative Real Estate Exchange

SOLD
or Not Sold
If your property hasn't sold yet it's because it hasn't been listed with —

WHITE BROS.
REALTORS
5660 Dixie Hwy.
Phone OR 3-1295

WANTED CITY LOTS WITH SEWer and water. FE 4-9612. Call After 6 p.m.

CASH
For small equities. If you have what we want we will be at your door within 24 hours with cash for your equity. Call now and tell us what you have.
Edw. M. Stout, Realtor
77 N. Saginaw St. Ph. FE 5-8168
OPEN EVES. TIL 8:30

WANTED: VACANT LOTS OF any description. Water in or near Oakland Acres. FE 5-9459

ALL BUY OR LIST YOUR LAKE property. Purchasers waiting. Office 8500 Commerce Rd. Ph. Pontiac, EM 3-3311

R. F. McKINNEY
UNiv 1-5798

Rent Apts. Furnished 33

1 ROOM, EVERYTHING FURN. Private exit and porch. 93 Norton. FE 2-4611

1 LARGE ROOM APT. FOR LADY over 200 Baldwin

1 ROOM KITCHENETTE AND private bath. 2 employed girls or couple. Adults only. 290 N. Parke across from Alberta Apts.

2 ROOMS, CLEAN, CLOSE IN. FE 2-4504

2 ROOMS AND BATH, NICELY furn. Private entrance, west side. Adults only. 15 S. Washington St.

2 ROOMS AND BATH. 344 WEST Huron.

2 ROOM APT. PRIVATE BATH and private entrance. Use of telephone if preferred. ORlando 3-2514

2 ROOMS, NEWLY REDECORATed, private bath, private entrance, couple only. FE 3-5123

2 ROOMS AND BATH, CLOSE IN. Private entrance $60 per month. Adults only. 142 Washington

2 ROOMS, CLOSE IN. 1 CHILD OK. 52 Gladwin

2 AND 3 ROOM CABINS. KITCHen facilities. Modern, including TV. Adult Trailer Cabins, across Pontiac Lake Golf Course

2 CLEAN, LARGE ROOMS. Private entrance. Working couple, or 2 employed women. 146 Perry

2 ROOMS, ADULTS ONLY. 81 Auburn Ave.

ROOMS & BATH, BACHELOR apt. All utilities furn. $13 weekly. Located only 1 block from Sears & Roebuck. Call at 286 N. Perry

2 ROOMS AND BATH, MURPHY bed, newly decorated. Adults only. No drinkers. 25 Monroe St. FE 5-2240. Garage available

2 ROOM, PVT. BATH AND ENtrance. Near A&P. New stove & refrigerator. Couple only. 1 child. 1 block from Sears & Roebuck. Call at 286 N. Perry

2 ROOMS, EVERYTHING FURnished, 5 minutes walk from Pontiac. No drinkers or children. 73 Baldwin

2 ROOMS, FRONT, YOUNG MAN preferred. FE 2-3580

2 ROOM APT. $12.50. 3 ROOM, $15.00. 195½ Center, off Auburn.

2 ROOM, STEAM HEAT, LIGHT, Gas, $20. Baldwin Ave. FE 5-8697

Rent Apts. Furnished 33

2 ROOM APT. CALL AFTER 4 and all day Saturday. FE 5-2402

2 ROOMS, DOWNTOWN, EVERything furnished. Inquire 22 Auburn, office in rear

2 ROOM & BATH. PRI. ENT. Adults. 100 Norton.

2 ROOMS, CHRISTIAN COUPLE Private entrance. 116 E. Howard

ROOMS, KITCHENETTE, PVT. Bath & Entrance. Working couple preferred. 2174 Avondale, Sylvan Lk. FE 5-6572

2 ROOMS & BATH, PVT. ENT. Working couple. FE 2-1672

2 RM. FURN. APT. ADULTS only. FE 4-7122

2 ROOM APT. PRIVATE ENtrance. Share bath. FE 5-6734

2 ROOMS, PRIVATE BATH, REfrigerator and washing privileges. $14 a week. 3 blocks from town. Phone FE 4-3705.

2 ROOMS OFF N. PERRY. UTILities furnished. Call FE 5-1762 after 5:30

2 ROOM AND PRIVATE BATH. 186 North Perry. FE 5-7805 or FE 2-5236

2 ROOM FURNISHED APT. BABY FE 2-5781

2 NEW LARGE ROOMS, MURPHY bed. Private entrance and bath. Refined couple. Reference. FE 2-5902 after 5:30.

2 AND 2 ROOMS. REFERENCES required. 261 State St.

3 ROOM APT. ALSO 2 ROOM APT. Child welcome. 565 S. Paddock. FE 8-2122

3 ROOMS AND BATH. 4 MILES north of Court House. ORlando 3-4134

3 ROOMS WITH UTILITIES. MY 2-3381

3 ROOMS AND BATH, PRIVATE entrance. Call EM 3-2962

3 ROOMS WITH PRIVATE BATH. No drinkers. 227 Osman St. FE 5-7841

3 ROOMS. CLEAN. 1 OR 2 adults. 155 Summitt St.

3 ROOM BASEMENT APT. FE 5-6782

3 LARGE ROOM APT. WITH bath. Completely furn. Private entrance. Large closet. FE 5-8377 after 5 p.m.

3 LARGE ROOMS AND BATH. FE 4-3212

3 LARGE ROOMS. CHILDREN welcome. FE 5-7900

3 ROOMS & BATH. MIDDLEAGED couple preferred. FE 5-2166

3 ROOMS AND PRIVATE BATH. FE 2-5781

3 ROOMS. $15 A WEEK. 117 Center.

3 RM. CHILDREN WELCOME. 232 Norton

3 ROOMS. UTILITIES FURnished, adults. See caretaker 23 Steinbaugh Ct.

3 ROOMS, MODERN LOWER. Utilities. FE 2-5408.

3 ROOMS AND BATH. ALSO 2 rooms and bath. Small child welcome. 37 Paddock Place.

3 ROOMS, PRIVATE ENTRANCE, clean rooms. 3 Adults, or working couple. FE 2-6263.

3 ROOM, PARTLY FURNISHED. Ground floor. 87 S. Parke St.

4 ROOMS, BATH & GARAGE. West side. FE 2-4644, or FE 8-2257

4 ROOMS FURNISHED. ADULTS. FE 2-4890.

4 ROOMS & BATH. $65. PLUS ½ utilities. Non-alcoholics. Reference. FE 5-8700

4 ROOMS, PARTLY FURN. 2 BEDrooms. Util. incl. One child. FE 2-4852

3 RM. PVT. BATH, HEAT, LIGHTS, laundry, garage. No. Refined adults only. Ref. FE 2-3990.

4 ROOM, UTILITIES FURNISHED. Christians preferred. FE 5-3233

4 ROOMS DOWNTOWN, AUBURN Heights. Everything furnished. Inquire 22 Auburn, office in rear.

4 ROOMS, PRIVATE BATH, NICE and clean, close in. Couple employed days. FE 4-3449

AT SQUARE LAKE, PRIVATE 3 rooms & bath. FE 8-1310

BACHELOR APT. PRIVATE BATH and entrance. North end. Very nice. FE 2-4376

BASEMENT APT. NO DRINKERS. 165 S. Parke.

BEAUTIFUL NEW 3 ROOMS, 2 working girls or couple. FE 4-0364

CLEAN MODERN KITCHENETTE. Children welcome. OR 3-7700

COMPLETELY FURNISHED 2 room and kitchenette, private bath, near high school. Small child welcome. FE 2-6226

CLEAN, 3 ROOM FURN. APT. Pvt. bath. FE 2-4148

COUPLE, PRIVATE BATH AND entrance. On bus line near town. FE 4-2847

DESIRABLE APT. PVT. BATH. Extra bedroom available. Close in on bus line. References. FE 2-9023

FURNISHED LARGE HOUSEkeeping room, $10 per week. No children. 120 Raeburn St.

GROUND FLOOR APT. 1 CHILD No drinkers. 1035 Oakland Ave.

HOUSE OR APT. CALL ROMEO, Plateau 2-2360

MAIN FLOOR, 3 LARGE ROOMS and bath, choice furnishings, fireplace, couple only. FE 5-4032

MODERN 2 ROOM COUPLE only. 72 Washington.

NEAR ROCHESTER SMALL APT. Private entrance. Couple preferred. OL 1-0440

NEWLY DECORATED 3 ROOM, private bath, utilities furn. Near Fisher Body. Inq. 310½ Dresden.

NICE, CLEAN, 3 rooms. Adults only. 70 S. Paddock.

NEWLY DECORATED 3 ROOMS and bath. Private adults. $14 per week. OA 8-3643.

PRIVATE ENTRANCE, MODERN 3 rooms and bath, on lake. Reasonable rent. EM 3-2783

VT. ENTRANCE WITH UTILITIES. Working couple only. $14 weekly. FE 5-0019.

STUDIO APT., UPPER, WEST side, utilities furnished. Couple only. References. FE 3-7216.

STUDIO APT. ON WEST SIDE. Newly decorated. Private entrance. FE 2-0661 after 6. FE 3-3022.

SMALL MODERN APT. $45 per week. OR 3-1389.

THREE 2 ROOM APTS. ONE flight from street. Couple only. Come. All utilities furn. FE 4-3314.

UPPER 3 ROOMS & BATH. Private entrance. Heated. $20 per week. 79 Seneca St. FE 2-4491.

VACANCY 34 N. SHORE APTS. 1 & Orion. Completely furnished. MY 3-5612.

WARM 3 ROOMS, PRIVATE BATH, gas heat, hot water. 823 N. Saginaw.

WOMEN CHILDREN WELCOME. Welfare and ADC accepted. FE 5-6340

Rent Apts. Unfurnished 34

2 BEDROOMS. 102 AUGUSTA near Lake. Good Agent's area between 2 and 4. Sunday MY 2-6021.

2 BEDROOM UPPER FLAT, close in. $55 per month. 2 rm. and 5 room apartment with heat, hot water, stove & refrigerator furnished. $55 to $65. Inquire 2nd floor and yard, and then see Mr. Smith, 28 E. Huron Street.

2 LARGE ROOMS, PRIVATE BATH and entrance. Inquire 645 Auburn Ave.

2 RM. FURN. 3 RM. BASEMENT, partly furn. & 4 rm. upper flat unfurn. EM 3-0486

3 ROOM AND BATH, UPPER CARpeted, LR, private entrance, gas heat, near Pontiac Motor Administration building. $45 per month. Couple only. PAUL A. KERN, INC. 212 N. Saginaw St. Pontiac, Michigan

3 ROOMS AND BATH, 10 Crescent Lake Rd. OR 3-7944

2 & 3 & 5 ROOM APTS., PRIVATE baths, private entrances. All utilities furnished. Adults $25.00 month & up. Nicholas & Harger Co. W. Huron. FE 5-8183

3 ROOMS AND PRIVATE BATH. Gas lights and heat furn. Boat, bus line, lake privileges. 4½2 Rochester, across from General Market.

3 & BATH 1ST FLOOR. REFRIG & stove. Utilities 34 School.

3 ROOMS NEAR YMCA
FE 4-1360

3 ROOMS, COUPLE ONLY. GArage. Newly decorated. 601 E. Pike St.

3 ROOMS & BATH. 839 Baldwin. FE 5-7354

3 LARGE ROOMS AND BATH in apt. building. Steam heat, hot water furn. Centrally located close to bus line. Ideal for employed middle aged couple. No drinking. Must furnish references. After 6 p.m. FE 8-2761 or FE 5-8412.

3 ROOMS AND BATH, PVT. ENtrance. No pets. 183 N. Rose and

3 ROOMS AND BATH, ADULTS only. $60. FE 7-0194.

Rent Apts. Furnished 33

2 ROOMS DOWNTOWN, EVERYthing furnished. Inquire 22 Auburn, office in rear.

2 ROOM & BATH. PRI. ENT. Adults. 100 Norton.

2 ROOMS, CHRISTIAN COUPLE Private entrance. 116 E. Howard

ROOMS, KITCHENETTE, PVT. Bath & Entrance. Working couple preferred. 2174 Avondale, Sylvan Lk. FE 5-6572

2 ROOMS & BATH, PVT. ENT. Working couple. FE 2-1672

2 RM. FURN. APT. ADULTS only. FE 4-7122

2 ROOM APT. PRIVATE ENtrance. Share bath. FE 5-6734

2 ROOMS, PRIVATE BATH, REfrigerator and washing privileges. $14 a week. 3 blocks from town. Phone FE 4-3705.

2 ROOMS OFF N. PERRY. UTILities furnished. Call FE 5-1762 after 5:30

2 ROOM AND PRIVATE BATH. 186 North Perry. FE 5-7805 or FE 2-5236

2 ROOM FURNISHED APT. BABY FE 2-5781

2 NEW LARGE ROOMS, MURPHY bed. Private entrance and bath. Refined couple. Reference. FE 2-5902 after 5:30.

2 AND 2 ROOMS. REFERENCES required. 261 State St.

3 ROOM APT. ALSO 2 ROOM APT. Child welcome. 565 S. Paddock. FE 8-2122

3 ROOMS AND BATH. 4 MILES north of Court House. ORlando 3-4134

3 ROOMS WITH UTILITIES. MY 2-3381

3 ROOMS AND BATH, PRIVATE entrance. Call EM 3-2962

3 ROOMS WITH PRIVATE BATH. No drinkers. 227 Osman St. FE 5-7841

3 ROOMS. CLEAN. 1 OR 2 adults. 155 Summitt St.

3 ROOM BASEMENT APT. FE 5-6782

3 LARGE ROOM APT. WITH bath. Completely furn. Private entrance. Large closet. FE 5-8377 after 5 p.m.

3 LARGE ROOMS AND BATH. FE 4-3212

3 LARGE ROOMS. CHILDREN welcome. FE 5-7900

3 ROOMS & BATH. MIDDLEAGED couple preferred. FE 5-2166

3 ROOMS AND PRIVATE BATH. FE 2-5781

3 ROOMS. $15 A WEEK. 117 Center.

3 RM. CHILDREN WELCOME. 232 Norton

3 ROOMS. UTILITIES FURnished, adults. See caretaker 23 Steinbaugh Ct.

3 ROOMS, MODERN LOWER. Utilities. FE 2-5408.

3 ROOMS AND BATH. ALSO 2 rooms and bath. Small child welcome. 37 Paddock Place.

3 ROOMS, PRIVATE ENTRANCE, clean rooms. 3 Adults, or working couple. FE 2-6263.

3 ROOM, PARTLY FURNISHED. Ground floor. 87 S. Parke St.

4 ROOMS, BATH & GARAGE. West side. FE 2-4644, or FE 8-2257

4 ROOMS FURNISHED. ADULTS. FE 2-4890.

4 ROOMS & BATH. $65. PLUS ½ utilities. Non-alcoholics. Reference. FE 5-8700

4 ROOMS, PARTLY FURN. 2 BEDrooms. Util. incl. One child. FE 2-4852

3 RM. PVT. BATH, HEAT, LIGHTS, laundry, garage. No. Refined adults only. Ref. FE 2-3990.

4 ROOM, UTILITIES FURNISHED. Christians preferred. FE 5-3233

4 ROOMS DOWNTOWN, AUBURN Heights. Everything furnished. Inquire 22 Auburn, office in rear.

4 ROOMS, PRIVATE BATH, NICE and clean, close in. Couple employed days. FE 4-3449

AT SQUARE LAKE, PRIVATE 3 rooms & bath. FE 8-1310

BACHELOR APT. PRIVATE BATH and entrance. North end. Very nice. FE 2-4376

BASEMENT APT. NO DRINKERS. 165 S. Parke.

BEAUTIFUL NEW 3 ROOMS, 2 working girls or couple. FE 4-0364

CLEAN MODERN KITCHENETTE. Children welcome. OR 3-7700

COMPLETELY FURNISHED 2 room and kitchenette, private bath, near high school. Small child welcome. FE 2-6226

CLEAN, 3 ROOM FURN. APT. Pvt. bath. FE 2-4148

COUPLE, PRIVATE BATH AND entrance. On bus line near town. FE 4-2847

DESIRABLE APT. PVT. BATH. Extra bedroom available. Close in on bus line. References. FE 2-9023

FURNISHED LARGE HOUSEkeeping room, $10 per week. No children. 120 Raeburn St.

GROUND FLOOR APT. 1 CHILD No drinkers. 1035 Oakland Ave.

HOUSE OR APT. CALL ROMEO, Plateau 2-2360

MAIN FLOOR, 3 LARGE ROOMS and bath, choice furnishings, fireplace, couple only. FE 5-4032

MODERN 2 ROOM COUPLE only. 72 Washington.

NEAR ROCHESTER SMALL APT. Private entrance. Couple preferred. OL 1-0440

NEWLY DECORATED 3 ROOM, private bath, utilities furn. Near Fisher Body. Inq. 310½ Dresden.

NICE, CLEAN, 3 rooms. Adults only. 70 S. Paddock.

NEWLY DECORATED 3 ROOMS and bath. Private adults. $14 per week. OA 8-3643.

PRIVATE ENTRANCE, MODERN 3 rooms and bath, on lake. Reasonable rent. EM 3-2783

VT. ENTRANCE WITH UTILITIES. Working couple only. $14 weekly. FE 5-0019.

STUDIO APT., UPPER, WEST side, utilities furnished. Couple only. References. FE 3-7216.

STUDIO APT. ON WEST SIDE. Newly decorated. Private entrance. FE 2-0661 after 6. FE 3-3022.

SMALL MODERN APT. $45 per week. OR 3-1389.

THREE 2 ROOM APTS. ONE flight from street. Couple only. Come. All utilities furn. FE 4-3314.

UPPER 3 ROOMS & BATH. Private entrance. Heated. $20 per week. 79 Seneca St. FE 2-4491.

VACANCY 34 N. SHORE APTS. 1 & Orion. Completely furnished. MY 3-5612.

WARM 3 ROOMS, PRIVATE BATH, gas heat, hot water. 823 N. Saginaw.

WOMEN CHILDREN WELCOME. Welfare and ADC accepted. FE 5-6340

Rent Apts. Unfurnished 34

2 BEDROOMS. 102 AUGUSTA near Lake. Good Agent's area between 2 and 4. Sunday MY 2-6021.

2 BEDROOM UPPER FLAT, close in. $55 per month. 2 rm. and 5 room apartment with heat, hot water, stove & refrigerator furnished. $55 to $65. Inquire 2nd floor and yard, and then see Mr. Smith, 28 E. Huron Street.

2 LARGE ROOMS, PRIVATE BATH and entrance. Inquire 645 Auburn Ave.

2 RM. FURN. 3 RM. BASEMENT, partly furn. & 4 rm. upper flat unfurn. EM 3-0486

3 ROOM AND BATH, UPPER CARpeted, LR, private entrance, gas heat, near Pontiac Motor Administration building. $45 per month. Couple only. PAUL A. KERN, INC. 212 N. Saginaw St. Pontiac, Michigan

3 ROOMS AND BATH, 10 Crescent Lake Rd. OR 3-7944

2 & 3 & 5 ROOM APTS., PRIVATE baths, private entrances. All utilities furnished. Adults $25.00 month & up. Nicholas & Harger Co. W. Huron. FE 5-8183

3 ROOMS AND PRIVATE BATH. Gas lights and heat furn. Boat, bus line, lake privileges. 4½2 Rochester, across from General Market.

3 & BATH 1ST FLOOR. REFRIG & stove. Utilities 34 School.

3 ROOMS NEAR YMCA
FE 4-1360

3 ROOMS, COUPLE ONLY. GArage. Newly decorated. 601 E. Pike St.

3 ROOMS & BATH. 839 Baldwin. FE 5-7354

3 LARGE ROOMS AND BATH in apt. building. Steam heat, hot water furn. Centrally located close to bus line. Ideal for employed middle aged couple. No drinking. Must furnish references. After 6 p.m. FE 8-2761 or FE 5-8412.

3 ROOMS AND BATH, PVT. ENtrance. No pets. 183 N. Rose and

3 ROOMS AND BATH, ADULTS only. $60. FE 7-0194.

Rent Houses Furnished 35

2 BEDRMS. WALLED LK. MOD. Close to city. Reasonable. MA 4-1758

3 ROOM HOUSE ON GENEVA Lake for sale or rent. FE 4-5096

3 ROOMS, PONTIAC LAKE. OR 3-1279

4 RMS. & BATH. 4 MILES WEST of I-K Orion. $75 per month. References. FE 4-0751

4 ROOMS AND BATH, YR. ROUND occupancy, located at 7 Harpoots White Lake, available March 1st. Realtor, Paul P. Mc Ewan 4-3949

4 ROOM HOUSE, MODERN, PAL-ISH, [illegible]

2 BEDROOM HOME, [illegible]

4 ROOM MODERN HOUSE, FULL basement, [illegible]

Rent Houses Furnished 35

2 BEDRMS. WALLED LK. MOD. Close to city. Reasonable. MA 4-1758

3 ROOM HOUSE ON GENEVA Lake for sale or rent. FE 4-5096

3 ROOMS, PONTIAC LAKE. OR 3-1279

4 RMS. & BATH. 4 MILES WEST of I-K Orion. $75 per month. References. FE 4-0751

4 ROOMS AND BATH, YR. ROUND occupancy, located at 7 Harpoots White Lake, available March 1st. Realtor, Paul P. McEwan 4-3949

4 ROOM HOUSE, MODERN, PALISH, [illegible]

2 BEDROOM HOME, [illegible]

4 ROOM MODERN HOUSE, FULL basement, [illegible]

MODEST MAIDENS

By Jay Alan



"Let the audience use its imagination. I've got a bad cold!"

Rent Apts. Unfurnished 34

3 ROOMS AND BATH, NEAR OXbow Lake. $50 mo. FM 3-2544. EM 3-3890.

3 ROOM APT. PVT. ENTRANCE and bath. Stove and refrigerator furn., $70. FE 2-6179.

3 ROOM AND BATH APT. UNF. $60. EM 3-4134.

3 ROOM APT.
Close in, not tired bath and entrance, utilities, electric stove, refrigerator furn. FE 4-2888, or FE 8-0976.

3 BEDROOM, MODERN UPPER, large living, dining, kitchen and bathroom, gas heat, garage. Choice west side location. Reasonable rents to qualified tenant. Call FE 4-8462 or FE 2-5258.

3 LARGE, CLEAN ROOMS & bath. Private entrance. Utilities furn. FE 2-2160.

4 ROOMS AND BATH, PRIVATE entrance, blk. from Pontiac Motors. FE 2-4309, after 3:30 p.m.

4 ROOMS, BATH, UTILITIES FURnished. 111 S. Telegraph. Call FE 4-4734 or FE 5-4310.

4 ROOMS AND BATH, UPPER, available March 1st. FE 2-7832

4 ROOMS AND BATH, UPPER. Part entrance. No children. $65 a mo. FE 4-0228.

5 ROOMS & BATH, WEST SIDE. $75. FE 2-7798.

5 ROOM MAIN FLOOR APT. AND garage. Private entrance. Newly decorated. 67 Henry Clay.

5 ROOM LOWER, HEAT & GAS furnished. 87 S. Parke St.

6 ROOM UPPER ON COUNTRY estate. West side. Lovely grounds & garden. Private drive & garage. Large living room, 2 bedrooms & den. Call heat & water furn. Enjoy fresh air & beauty of country life with the comforts of city living. Adults only. $125 per mo. FE 2-2491.

ARCADIA APTS.
3 rooms and bath. 2 children permitted. $70 per month.
K. G. HEMPSTEAD
102 E. Huron FE 4-8284

LARGE 3 ROOM & TILED BATH with private entrance. Utilities furn. $55 monthly. Couple only. Call at 509 E. Pike. Use 3rd door west of Telegraph, or call FE 4-1157.

CLOSE-IN APT. 3 ROOMS AND bath. Clean and in good condition. Heat, lights, gas, stove and refrigerator furn. $70.
FLOYD KENT, Realtor
24 W. Lawrence St. FE 5-6105
Open Evenings
Next to Consumers Power

COMPLETELY NEW 3 ROOMS & bath. Laundry room. Private 24 hr. bath.

DIXIE HWY. 999! 2 BEDROOM cape cod, floor aprts., tile bath and auto. heat, lake privileges. MA 6-3183.

LOWER, LARGE 3 ROOM AND bath. Near GMC truck. Very clean. $17.50 weekly with heat furnished. Private laundry tray and gas heat. EM 3-4772.

MODERN FOUR ROOMS & BATH. Central. One or two children, or adults. 267 N. Perry. FEderal 4-7073.

NEWLY DECORATED 4 ROOMS & bath. Upstairs flat near Pontiac Motor. FE 2-4309.

NORTH UNION LAKE FRONT. Near school, modern, 3 rm. bungalow, full basement, gas heat. $65 mo. 1st & last. FE 4-1360.

NICE 3 ROOM APT. AND GARAGE on Silver Lake. Adults. Located. Available March 1st. OR 3-7456.

PARTLY FURNISHED 2 ROOMS & bath. Children welcome. Inquire at 5 Mesick Ave.

PRIVATE 3 LARGE ROOMS. TILE bath, upstairs, water heater, newly painted. $17.50 week. Adults only. No pets. 47 Charlotte.

THIS BUILDING WAS BUILT AS a modern units. One upper is vacant. Newly painted all through. Tile bath, well heated. If you are looking for a very quiet place, this is one you should see. There are only 6 people living in 4 of them. Adults only. No pets. 4 Charlotte.

WEST SIDE, TWO ROOMS, BATH, stove, refrigerator. FE 8-8178, after

Rent Houses Unfurn. 36

4 ROOMS AND BATH. $55 A month. 847 Stanley St.

ROOM HOUSE, SEMI-MODERN, adults only. Call after 5 p.m. FE 7-9973.

4 ROOM MODERN HOUSE. 2 children welcome. FE 5-9648.

4 LARGE ROOMS AND BATH. ALL modern. New home. $75 per mo. Deposit and references. North off of Auburn Ave. 791 Doris Rd.

5 ROOM WEST SIDE TERRACE. Carpeted. Auto. oil heat. MA 6-1226.

5 ROOMS AND BATH, SMALL home. 1156 Lakeview St., Huron Gardens. References. Couple preferred. FE 4-4423.

5 ROOMS AND BATH. $70 A month. 267 Anderson.

HOUSE IN WATERFORD FOR REfined couple. No pets. Picture window, Youngstown kitchen, stove, refrigerator. $65. OR 3-4330.

NEAR PONTIAC, 5 ROOM MODern with bath in Waterford School district. Lake privileges. $75 monthly. EM 3-4722.

NEW 2 BEDROOM BRICK TILED bath. Oil heat — garage. OR 3-1686.

NEWLY DECORATED 2 BEDroom home with lake privileges. $65 per month. FM 3-3334.

PARTLY FURNISHED 3 ROOM house. FE 4-1935.

SMALL 5 ROOMS & BATH, OIL stove heat. Off Auburn between Crooks & Livernois. $60. OL 2-9761.

SMALL HOUSES FOR RENT. Adults to heat, children welcome. 3491 Kenneth Wm. St., off Taylor Rd. FE 4-2031.

WEST SIDE, WELL KEPT BRICK 6 rooms, 3 bedrooms, $100, basement & garage. FE 4-9707.

For Rent Rooms 37

1 SLEEPING ROOM, $8 WEEK. Close in. 134 Franklin Blvd.

1 LARGE HOUSEKEEPING RM. Everything furnished. Clean. 1 large sitting room, cheap. Men preferred. 158 Chamberlain.

1 OR 2 GIRLS. LARGE ROOM. Stove, sink, refrig. 1 blk. from Sears. 65 Lafayette. FE 4-9375.

2 LARGE CLEAN ROOMS FOR 3 or 2 gentlemen, private entrance, 245 Nelson. FE 4-4373.

ATTRACTIVE ROOM FOR REfined lady, privileges. 547 W. Huron.

BUSINESS PERSON WEST SIDE. Garage. FE 5-6334.

BUS STOP. COOKING, LAUNDRY. Working. 499 W. Huron. Reasonable.

CLOSE IN. SLEEPING rooms. Men only. 46 Mechanic.

LADIES ONLY. REFERENCES exchanged. Sleeping rooms. 10 minutes walk to the courthouse. FE 5-2208.

LARGE ROOM. CLEAN, QUIET, downtown, at bus stop. FE 5-7332.

PRIVATE HOME WITH ROOM and board, elderly people sick or well. FE 5-7497.

QUIET, CLEAN SLEEPING ROOM. 709 Baldwin.

ROOM FOR 2. BUS AT DOOR TO GM truck and coach. Board optional. FE 4-5881.

SLEEPING ROOMS. 1 BLOCK from downtown. Men only. Private entrance. Home privileges. FE 4-3844. 70½ Auburn.

SLEEPING ROOMS FOR MEN. $7 a week. 1521 Baldwin off Huron.

SLEEPING RM. FOR WORKING girl. Near Post Office. 172 N. Mill.

SLEEPING AND LIGHT HOUSEkeeping rooms. 266 S. Parke. FE 2-0034.

SINGLE, $7. PARKING. 21 S. Paddock. FE 4-6700.

SLEEPING ROOMS FOR RENT. Call FE 2-8496 after 4 p.m.

SLEEPING ROOM FOR WORKING girl. Near Post Office. 172 N. Mill.

WARM, COMFORTABLE, CLEAN room, in small pvt. home near Oakland & Baldwin. FE 5-2561.

Rooms With Board 38

BOARD AND ROOM. CLOSE IN. [illegible]

For Sale Houses 43

WE WILL BUILD ON YOUR LOT 40x22. 3 bedroom shell house Cost you $4,255. $110 down. $45 mo. See our model. For additional information contact

Red Horse

5019 Cass Elizabeth Rd
FE 4-2282 or FE 2-9179

WE TRADE

CEDAR ISLAND LAKE
This split-level modernistic 3 bedroom home has large pleasant well-arranged rooms. Fireplace in lovely panelled dining room. Huge picture windows overlooking lake Expensive carpeting throughout. Basement. Large lot. Excellent beach. Near Dublin School. A steal at $13,000. $3,500 down.

AT ELIZABETH LAKE
This 3 bedroom brick ranch home is really nice — less than a year old. Beautiful fireplace and picture window in living room. Oak floors, activity room. Neat as a pin throughout. Attractive landscaped lot side drive, 1 block to beach. Only $13,500.

THELMA M. ELWOOD
REALTOR
$143 Cass-Elizabeth Rd.
FE 5-1284 or FE 4-3844

TO BUY, TO SELL, REALTOR Partridge is the "Bird" to see

3 BEDROOM MODERN HOUSE. FE 4-0630. 845 Stanley.

Ridgeway

5 BEDROOM
VACANT
Well located in nice neighborhood 6 rooms down and 2 up Full basement. Gas furnace. Garage $2,500 down.

NORTH SIDE
8 room bungalow with basement 2 lots. Enclosed front porch. Total price $7,950, $1,500 down.

DRIVE-IN RESTAURANT
$1,000 DOWN
Close in on the Dixie Building 30x19. With full equipment. Full price $5,990.

RIDGEWAY
REALTOR
978 Baldwin FE 4-6203
Co-operative Real Estate Exhcnage

6 ROOMS, BATH AND BASEMENT
On Central ave. By owner, phone FE 4-1669.

BY OWNER. NEW 3 BEDROOM ranch home. Plastered walls. 80 x 150 ft. lot. Auto heat. Carport Lake privileges on Cass Lake. FE 8-0899.

2 BEDROOMS
AND DEN
$750 Down
PLUS COSTS
PAYMENTS
$37.97
PLUS TAXES & INSURANCE
Model open daily 11-6 p.m. at Walton Blvd. and Walnut Road 2 blocks east of Opdyke. Gas heat, large lots, low taxes. For additional information call:

WAGNER HOMES
1960 N. Opdyke Rd.
FE 4-7197

Sylvan Lake Village
Sam Warwick has several new ranch homes. With 3 bedrooms Bath and wash-room. With or without basements. Massive fireplace, with studio ceiling. Really makes a beautiful living room The all-Crosley kitchen with table top stove built-in oven dishwasher and metal cabinets. Makes a kitchen to admire Construction features are tops Best grade fir lumber, face-brick, aluminum windows and screens. Real plaster, real tile Amble gas air heat. Reinforced concrete driveway, to 2 car garage. City sewer and water installed. 1 block from private city bathing beach. Price $23,750 up. Open Sundays on Cheltingham Rd Or call for appt. FE 4-5090, FE 2-2105.

SUBURBAN HOME ON ACREAGE
This features a fine location in W. Bloomfield, just off Pontiac Trail. Solidly built and attractive. Located in the wide open spaces and yet only a few minutes drive to Orchard Lake On 2¼ acres This home has cozy living room, dining room, convenient kitchen and recently added family room with natural fireplace. 4 bedrooms Full basement. Oil heat Ground nicely landscaped. Has fruit and over 500 pine seedlings 2 car garage. Poultry house with addition for horses. A remarkable buy considering location and construction. For $18,500, $5,000 down.

EMBREE & GREGG
1565 Union Lake Rd.
Union Lake Village
EM 3-3314
Eves. EM 3-3197 or EM 3-3705

BRICK INCOME, 6 ROOM, TWO blocks from downtown, 26 Claremont. EM 3-2623.

KNUDSEN

New Bungalow
Fisher Body Co area, new 4½ rm. and bath home with full basement. Modern to the minute $2,500 down.

Hammond Lake Area
A wonderful home that adds up to real living 3 bedrms 1½ baths, screened porch House is face brick with redwood features Just think — all of this for only $16,000. Act now.

WM. H. KNUDSEN
REALTOR
510 Pontiac State Bank Bldg
Ph. FE 4-4616

OPEN SATURDAY AND SUNDAY 1-7

NO MONEY DOWN to Vets

In
Clarkston Ridge
Modern Ranch Homes
3 Bedrooms, 1½ Baths
Immediate possession upon approval
Across From Clarkston Grade & High Schools

Go north on Dixie Highway (U S 10) to Clarkston road (M15) turn right to Waldon road, watch for our homes back of elementary school.

WM. A.
KENNEDY
REALTOR
3097 W. Huron FE 4-3569
OPEN EVENINGS 'TIL 8

For Sale Houses 43

SACRIFICE
Roscommon log. Year around lake front home Adjacent to Golf Course $7,500 Down Accept late model car as part down pymt OR 3-7580

OPEN

SAT. & SUN. 2 to 6 P.M.
1956 Model Home. 4 Large Rooms Master bedroom 12'x12' Living room with vestibule entrance Modern kitchen with custom built cupboards. Bath. Gun type furnace, auto. water heater Choice of 4 elevations tile and room colors. Lake privileges Full price $8,250.
Drive out M59 to Duck Lake rd Watch for open sign.

J. C. HAYDEN, Realtor
86 E. Walton FE 8-0441

Partridge

IS THE "BIRD" TO SEE

NEW LAKEFRONT BRICK RANCH
Completed just last fall, this lakefront home can be your year 'round lakeside retreat The home is completely surrounded by water on 3 sides Excellent workmanship and materials are in evidence in the natural brick fireplace, oak floors, and plastered walls, tile ceramic tile kitchen, the plastered attached garage. The outside barbecue pit and grill, and the many other special features. This 5 room ranch home is yours for only $3,500 down.

WEST SIDE DUPLEX
Conveniently located, just off W Huron in town close to the Huron Center Each side has 6 rooms and bath plus separate basement and heating unit Oak floors and plastered walls throughout. Full price $14,950 on terms. Owner will trade for single family home

WARD E. PARTRIDGE
REALTOR FE 4-3581
NEW LOCATION at
1060 W. HURON ST
1½ BLOCKS W. OF TELEGRAPH
Open Eves 7 to 9

A NEAT 2 BEDRM. HOME FULly furnished, full bath, basement Lake priv. $8,500. Terms.

We have a large selection of other homes from $6,000 up. Call

T. G. Trocke,
Realtor
1648 Union Lake Rd. EM 3-4671

$500 DOWN
Large 3 rooms plus utility situated on 3 lots. Located east of Pontiac near Auburn & Crooks Rd.
R. D. RILEY, BROKER
509 Elizabeth Lake Rd. FE 4-1157

5 ROOM HOUSE, BEAVERTON Mich., near Tobacco River. Ideal for retired couple. Will sell or trade for small but modern home in town. FE 5-2849.

LAKE FRONT
1 year old, 1,200 sq. ft. living area, 2 picture windows. Well restricted area. Convenient to Pontiac. A best buy at $14,500, terms.

WESTACRES
Full basement 3 bedrooms, 1 acre lot with many fruit trees Paved street, nice park on Middle Straits Lake Ideal area for small children $16,500, terms

C. Schuett

REALTOR
8081 Commerce Rd.
EM 3-4197 Evenings MA 4-2086

WEST SIDE
Good clean 3 bedroom home, full basement, oil heat 2 car garage. Close to Webster school and shopping center. Only $11,950 terms.

AUBURN MANOR
Brick ranch, 3 bedrpoms, bath and ½ with vanity oak flgors, full basement, oil heat on 1-acre site.

WILL SACRIFICE
1951 ranch type bungalow Owner has increase in family and must sell at once This lovely 2 bedroom home located on large lot east of town Modern in every way Full price only $6,750 Terms can be arranged

IVAN W.
SCHRAM
FE 5-5091 or FE 5-9471
If no answer, ph FE 5-2864
Open Evenings & Sundays
1111 Joslyn, cor. 3rd REALTOR
Co-operative Real Estate Exchange

8 ACRES COZY LITTLE HOME 1 large bdrm, spacious living and kitchen Full bath and basement. Only $7,500 Terms

We have a large selection of other homes from $6,000 up. Call

T. G. Trocke
Realtor
1648 Union Lake Rd. EM 3-4671

GATEWAYS to HAPPINESS

EAST SIDE CITY
IT'S SPICK AND SPAN— Near St. Frederick & McConnell and Eastern Jr. High School. Paved street location large face brick and bath 2 bedroom home offering a 16 ft. living room family-sized dining room 2 extra large bedrooms full basement gas heat storms and screens 16 ft. screened porch, shady landscaped lot with garage Offered at $8,950 $1,600 down CALL US TODAY.

YOU WON'T BEAT THIS
PIONEER HIGHLANDS BRICK Pontiac School system. You'll say time well spent adoring this immaculate home of 7 well-planned rooms from the vestibule entrance to an attractive living room with wall-to-wall carpets, and natural fireplace throughout, for 3 rooms down Featuring a tile bath and 2 large bedrooms two bedrooms with closets and open hall up with built-in bookcases 2 cedar closets full basement recreation room Oil heat storms and screens 2-car brick garage with paved drive Corner plot of landscaped shady lots with 132 ft. frontage on James K. Blvd. Sylvan Lake. Offered at $23,500 terms. YOU'LL LIKE THE HOME AND LOCATION

To Buy—To Sell—To Trade
YOU BUY IT—WE'LL INSURE IT

MAHAN

REALTY CO., REALTORS
Co-operative Real Estate Exchange
FE 2-0203
1075 W. Huron
NEXT DOOR TO BRANCH POST OFFICE

Charles

JOHN
KINZLER
REALTOR
670 W. Huron St. Phone FE 4-3525
Co-operative Real Estate Exchange

4 BEDROOM BRICK RANCH Inside features full bath and powder room, 4 double closets, automatic water softener, heat and hot water. Outside features Car port plus 2 car garage, landscaped lot Price at $16,800 Terms $87 per month includes taxes and insurance.

CUSTOM BUILT BRICK RANCH HOME 2 car attached garage, full basement and stone fireplace, lake privileges on Sylvan Lake. Price greatly reduced for immediate sale. Call today!

NOT OFTEN DO YOU FIND a home in this type location for only $7,250 with $1500 down 6 rooms fireplace beautiful lot in City of Sylvan Lake.

B. D. CHARLES, Realtor
FE 4-0521
1717 S. Telegraph
FE 5-6878 FE 2-5217
Co-operative Real Estate Exchange

For Sale Houses 43

FURNISHED
8 rooms, complete. Tile bath, gas heat, paved street. Tile basement 602 E. Tennyson. FE 4-0243.

MYERS

Exceptional! See It Now!
3 bedroom (1 dn.). Den. Sun Parlor. Featured partitioned basement, gas heat, good income possibilities Fenced yard, grill, garage Many extra features. Near school, stores and bus. It's ideal! Shown by appt. only
CECIL H. MYERS
FE 4-4975
Real Estate Mortgage Ins

ADAMS

LAKE FRONT
80 ft. frontage on Round Lake 5 room house. Full bath. Util room. Now vacant. This is a very good buy. Only $1000 down. Aft 5 FE 8-2093

INCOME
2 family on S. Johnson. Very good condition 3 room apt. Now rented. Plastered walls. Hard-wood floors. Fireplace, 3 bedrooms for owner. Attach. garage. $4000 down. Aft. 5. OR 3-2420.

COLORED
3 bedroom home. Very clean. Excellent condition. Almost immediate possession. We are proud to show this one. No call for an appointment
After 5. FE 2-7053.

382 Auburn Ave. FE 4-3393

UNFINISHED 2 BEDROOM HOUSE Basement. Income house in back. FE 4-9978

HAYDEN

IMMEDIATE POSSESSION. New 3 bedroom home Large living room, modern kitchen 12 6x13 6 with snack bar Plastered walls tile bath with built-in vanity Full basement With oil furnace West suburban, off Cass-Elizabeth Rd $13,500. Terms.

UNION LAKE RD 4 room home on large 100'x120' lot Close to school Storms, screens. Some finishing to do—good buy for the handyman. $7,300. Terms

$500 DOWN East side Convenient location 6 rooms & bath

ELIZABETH LAKE RD 2 bedroom home Living room 18 8 x 11 6 Oak floors tile in kitchen & bath Oil furnace electric water heater 1½ car garage. $8,950 With $2,000 down.

AUBURN HEIGHTS Immediate possession 2 bedroom home Tile bath, living room 12'x18½' with fireplace, separate dining room, modern kitchen, Oak floors and plastered walls Oil furnace Lot 75'x159' Nicely landscaped $11,750 Terms
86 E. Walton FE 8-0441

J. C. HAYDEN, Realtor
Open Eves. Sun. 10 to 2

OPEN

SUNDAY 2 to 5
2631 Walbridge St.
Stop in and see this almost new 3 bedrm. brick ranch type home Paneled rear terrace Tennessee ledgerock fireplace full basement with recreation room so many built-ins to see Directions East on Auburn a few blocks past Livernois Rd. and left to property.

Sylvan Realty
2381 Orchard Lake FE 5-9418
Co-operative Real Estate Exchange

MULTIPLE LISTING SERVICE

DRAYTON PLAINS
Located near business section, nice restricted neighborhood with all good homes. 2 bedrooms with large living room and dining room. Combination lovely modern kitchen and full basement with auto. oil heat and hot water. Full price $11,900

WEST SUBURBAN
Brick and frame, 2 bedroom bungalow with full basement, has auto. oil heat, and recreation room, large carpeted living room with double fireplace must be seen to be appreciated call for appointment

George R. Irwin
REALTOR FE 5-0101
269 Baldwin Ave.
If no ans. FE 2-8344
Co-operative Real Estate Exchange

TRIPP

Tennyson Street
Attractive white bungalow living room with fireplace, full dining room, pleasant kitchen, 2 bedrooms and bath down double bedroom up Garage fenced back yard plenty of shrubs and trees Splock and span throughout including basement

Indianwood Lake
Modern trilevel ranch — 3 bedrooms, full dining room, Double fireplace library. Screened terrace with built-in barbecue Picture window on lake side Rec. room, large lot excellent beach. Golf club nearby Phone for appointment if you are looking for an exceptional fine home

Leslie R. Tripp, Realtor
22 W. Lawrence Street
Open Evenings
FE 5-8161 or FE 5-2859

OPEN

SUNDAY 2 to 5 P.M.
100 Barrington Rd
A choice location in friendly South Bloomfield Highland. Charming brick 3 bedroom ranch home with attached garage Has screened terrace and 8x14 workshop at rear of garage To include rich carpeting in 2 rooms, GAS furnace 75 ft landscaped lot Sewer and water Low Bloomfield taxes Owner transferred 30 day or less possession. Here you will enjoy suburban living at its best Drive out Sunday and ask for Mrs. Heller Eve. call FE 2-3962

3014 Clintonville Rd.
This is the last one of these new Brick Ranch Home with city view of Lake Oakland. A extra large rooms and attached 2 car garage. High full basement. Only ½ block to new Jane Adams grade school. This is one of the best new home values ever offered. Ask for Mr. Flynn Eve. call FE 2-7363.

38 Allison Street
Off Oakland Ave. New California redwood bungalow, 5 large rooms and vanity tiled bath Mirror like oak floors and plastered and painted walls. High light basement with gas furnace Anderson window, complete with storms and screens. Only $ looks like downtown. If you are looking for a well constructed home economically priced to maintain and close to your work, then be sure to see this one

JOHN
KINZLER
REALTOR
670 W. Huron St. Phone FE 4-3525
Co-operative Real Estate Exchange

OPEN

SUN. 1 TO 5
2200 PONTIAC DR.
SYLVAN VILLAGE
New 3 bedroom brick ranch type 21 ft. living room with vestibule front, 12 ft. brick fireplace Tile bath & vanity Plastered walls with cove ceilings Oak floors Dream kitchen with built-in oven & electric range Full 40 ft basement with automatic oil heat Storm windows & screens Priced at only $17,900
R. D. RILEY, BROKER
509 Elizabeth Lake Rd. FE 4-1157

FUNNY BUSINESS by Hershberger



"Never mind fixing up the eye — what I want is some muscle-builder!"

For Sale Houses 43

MULTIPLE LISTING SERVICE

NORTH SUBURBAN BUNGALOW
ONLY $5750
Four exceptional large rooms beautiful modern to the minute kitchen; home 1 year old Aluminum storm windows and screens; lot 60 x 140 Reasonable down payment.

VACANT HOME
OUTSTANDING BUY $8950
$1,500 down for this attractive modern gray shingle bungalow with stairway to expansion attic, oak floors, lovely tile bath, oil A.C. heat, dandy garage and beautiful lot, 70x300

WEST SUBURBAN BUNGALOW
SALE OR TRADE
One of the nicest two bedroom homes on the market today, outstanding appointments include carpeting, paneled rear patio, beautiful kitchen, 9x18, recreation room, garage, fenced lot and highly restricted location. Sell $12,250 or trade on 3 bedroom home in town

INDIAN VILLAGE BUNGALOW
SALE OR TRADE
24x36 all white frame bungalow situated on nicely landscaped lot with blacktop drive, and 2 car garage There are many outstanding appointments that you will admire Sell on terms or consider taking trade.

OFFICE OPEN
SUNDAY 1-5

WE SELL — WE TRADE

DORRIS & SON
REALTOR FE 4-1557
753 W. Huron St.
Co-operative Real Estate Exchange

A DANDY HOME
ONLY $1,500 DOWN
2 nice lots with Cyclone fence surround this completely modern 2 bedroom home with 24 ft. carpeted living room Natural fireplace and large mirror 14x10 ft. carpeted dining room, full bath, good dry basement. Auto. oil furn. Neat and attractive. Lake privileges. Outdoor grill. Better hurry.

NEW 6 ROOM
ON 1 ACRE
Built like the "Rock of Gibralter" is this 1 floor bungalow with 3 bedrooms nice bright living room, dining room and kitchen. Gleaming oak floors, and plastered walls, 4 separate rooms in good dry basement. Delco oil furnace breezeway to 2 car garage 24 fruit trees. $5,000 down

GIROUX & FRANKS
GENERAL REAL ESTATE
4305 Dixie Hwy. OR 3-9701
Open until 8 Sat. til 5

$395 Down
NEW 3 BEDROOM RANCH STYLE BUNGALOW ON FULL BASEMENT NICE SIZED LOT COMPLETE ON EXTERIOR AND READY FOR YOU TO FINISH ON THE INSIDE

F. C. Wood Co.
REALTOR
Corner Williams Lake Rd. & M59
Office Open 9-5 OR 3-1233
After 5 call OR 3-7018

BY OWNER
7 rooms Natural fireplace 4 bedrooms, 2 baths Double car garage Fenced back yard Good shape $11,975 with $2,800 down $110 Perry St. FE 5-0682

VETS
NO
MONEY
DOWN
Buy This Beautiful
RANCH
HOME
30 YEAR TERMS
STORY BOOK
SUBURBAN LOCATION

These homes are nestled between Maceday and Williams Lakes only 12 minutes from Pontiac It's a beautiful suburban setting offering nearly every recreational facility known in Michigan—plus plenty of open spaces and loads of fresh air Model is located at

6540 Williams Lake Rd
Corner of Manson Drive
UN 3-1325

FEATURES:
3 Bedrooms
Gas Heat
Carport
Bus Service
Large Lots
Lake Privileges
Natural Fireplace

PAYMENTS $76 per month
FULL PRICE ONLY $12,250
SALES BY
D. L. Munro, Realtor
6540 Williams Lake Road
UN 3-1325

For Sale Houses 43

ATTRACTIVE 2-BEDROOM HOME Full bath Venetian blinds, drapes, lake privileges Reduced to sell $6950 low down payment FM 3-2921

ON ARDMORE ST.
This house has too many features to list here such as recreation room, with fireplace and bar Call us for all the details.

2 BEDROOM RANCHER
Near Rochester beautiful income on Pine St. and others
P. W. DINNAN
66 W. Huron FE 4-2577
Eves. FE 4-0129

NEW MODERN HOUSE FINISHED No phone calls 5335 Pine Knob Rd. Clarkston

TRADE
We represent a builder who will consider your equity in your present home as partial down payment on a new custom built home of your choice. For complete information call
RUSSELL A. NOTT, REALTOR
FE 4-3905 170 W. Pike

WHITE BROS.

Elizabeth Lake Estates
This neat 2 bedroom home is located just 1½ blocks off Elizabeth Lake rd Featuring oak floors plastered painted walls, automatic oil heat large utility, fenced in back yard and just 5 years old A real buy at only $9,900 Cash or 4 per cent mortgage. Don't delay—call today!

Like 'em Older?
More Experienced?
In making a family snug and comfortable? Then be our guest for complete inspection of this spacious spacious home built like you'd supervised every detail from start to finish Really solid! Yes sir, this sturdy frame home is situated on a 1 acre corner lot on 2 blacktop roads enclosed by a picket fence, enough lawn to enjoy and not too much to cope with The detached 2-car garage has an excellent workshop set-up for a handy man Any woman would appreciate the floor plan of this home with it's separate laundry room, cheerful kitchen loaded with cabinets—including a breakfast room large spacious separate dining room, massive living room with brick fireplace, beautiful library This home also features 3 large bedrooms, 11 closets 3 ceramic tile bathrooms, full basement with oil-fired steam heat Guaranteed year around comfort This property is well landscaped and the house is surrounded with shade trees Now available for $26,250 Phone for an appointment

"Home"
Where the air is clean, the living is easy and the taxes are low The first time this home has been offered for sale 7 large rooms plus a glassed front porch and a screened porch, 4 large bedrooms, 5 large closets, oak floors and trim, plastered painted walls, full basement with 2-car basement garage, new Delco furnace This grand home is in excellent condition inside and out Located on a large 227 ft. shaded corner lot with 7 fruit trees Also out-door grill, blacktop drive around the house, beautiful lawn Within walking distance to shopping, schools & churches Quiet good neighborhood, vacant and ready to move in Located in village of Davisburg Offered for sale at $16,900

WHITE BROS.
REALTORS
Phone OR 3-1295
Open Eves. 'til 9 Sun. 1 to 5
PRIVATE BUILDER HAS 3 BEDroom home Ready for occupancy. Lake privileges Plastered Full basement Cedar shakes $12,200 Terms Call FE 4-9681 for appt

Royal Oak

OPEN — SAT. & SUN. 2-4
NEAR 14 MILE AND ROCHESTER ROADS
Sharp 2 bedroom bungalow, bath, oil heat wall to wall carpeting Aluminum storms and screens Fenced yard landscaped Paved street Only $9,900 with $1,800 down. Come out and take a look

3 BLOCKS SOUTH OF 14 MILE ROAD EAST OFF ROCHESTER RD. TO 704 DONALD STREET

R. J. VALUET, Realtor
345 Oakland Ave. FE 5-0693
Co-operative Real Estate Exchange

BARGAINS
Over 1 acre nice modern 3 rooms Oil heat $5,000 cash
Near Keller 2 nice 6 room 2 bedroom $2,100 down
Close in to downtown 3 bedroom bungalow $6,000 cash
West side neat 4 room modern Full basement Double garage 40 by 150 business lot $2,500 cash

PONTIAC REALTY
737 Baldwin FE 5-8275

BIRMINGHAM
ONLY $1,000 DOWN
3 bedroom, 1½ story in good condition near commuter station
Tom Elston Realty Inc.
4081 W. Maple, Birmingham, MI

$750
DOWN
IMMEDIATE POSSESSION
We have three 2 bedroom homes side by side overlooking Lake Oakland at Drayton Plains. Priced for quick sale at $7950 each Monthly payments of $65 include taxes, insurance & interest.

HOLMES-BARTRAM
4192 Dixie Hwy.
OR 3-1950

BE AN EARLY BIRD
Has 2 bedrooms, 1½ baths 2 Floors, tiled recreation room in basement, oil heat, nicely decorated and carpeting in living room and dining room Landscaped. 4 Scenic areas. $5,000 down. Better call today for appointment.
FRANK SHEPARD
Rochester OL 1-7511

For Sale Houses 43

WHITE BROS.

NEW HOMES: NEW GI's
$250 DOWN
PLUS MORTGAGE COST
3 BEDROOMS
Check these features:
Extra large utility
Double vanity sinks in bath
Large plate glass mirror
Tiled baths
Colored fixtures
Double kitchen sink
Double laundry tray
75 x 225 ft. lots
Paved streets
Drive out M59 (Huron St.) to Tull St., near Williams Lake Rd. Down Tull St. to model. Follow OPEN signs. Hours 4 to 7:30 p.m. daily, 1 to 7:30 p.m. Sat. & Sun.

THE "ELDORADO"
GI's $750 Down
FHA $2,100 Down
Full Price $14,700

IN CLARKSTON GARDENS WITH COMMUNITY WATER SYSTEM See the first group of brick ranch homes to be built in Clarkston. The following features are what you've always wanted in that home of your own. It's all face brick and has three large bedrooms with large closets. The spacious living room has a beautiful window wall For extra convenience, there are 1½ ceramic tile baths with colored fixtures. The home is heated with perimiter gas heat and has a gas disposale unit. Aluminum storms and screens Large lot 100 x 150 for the children to play on. Winding blacktop road. Close to schools and shopping U S 10 to M15 to Waldron at South Village limits of Clarkston. Turn right ¾ mile to model. Open 1 to 8 daily.

WHITE BROS.
REALTORS
Phone OR 3-1295
Open Eves. 'til 9 — Sun 1 to 5

A HOME OF YOUR OWN

EAST SIDE BARGAIN
6 & Bath. New furnace & water heater. New siding Garage corner lot paved st. Only $7500. $1500 dn. $55 mo

NEAR PONTIAC HIGH SCHOOL
4 Bedroom home, 1½ baths, oil furnace full basement with garage, storms screens. Ideal for 2 family or roomers A sound investment at $11,500 Good terms

NORTH SIDE BRICK $2000 DN
Excellent 6 & bath full basement, oil furnace other fine features Owner must sell. It's priced right

SOUTH OF ROCHESTER $1300 DN
New large 4 & bath rancher Large lot needs some work inside Outside complete A sacrifice at $6500 Early possession List with & buy from

NICHOLIE

AND HARGER CO.
33 W. Huron St. FE 5-8183
Open Evenings

COLORED
479 DITMAR STREET
Contains 5 full rooms part bath Michigan basement and enclosed front and rear porches

R. J. VALUET, Realtor
345 Oakland Ave. FE 5-0693
Co-Operative Real Estate Exchange

OPEN

SAT. & SUN. 1-5
887 CAMERON
2 bedroom home, 17 ft. living room with beautiful 9 ft. picture window Delco furnace oak floors fully insulated 3 locations to choose from

MODEL
Drive out North Perry St. Turn right on Madison Ave. Right on Cameron St.

BILL BUCK BUILDING CO.
FE 5-5078

Sylvan Village
Here is a most desirable 2 room Colonial home, newly remodeled bath beautiful carpeting and draperies, two well proportioned bedrooms panelled den, real lake privileges on Sylvan Lake Price right

$500 Down
Just a little fixing up is needed in this 2 bedroom ranch home built in 1952 and fully insulated, oil circulator heat, full price $6,500

Clarkston Area
Are you looking for a 4 bedroom? This is it! Almost new 2 bedrooms home for only $8,450 with low down payment and low price even on Walters Lake

Sylvan Realty
2381 Orchard Lake FE 5-9418
Co-operative Real Estate Exchange
MULTIPLE LISTING SERVICE

Ridgeway

LAPEER
20 ACRES
Good 10 room house with basement 2 car garage 50x28 basement barn Grainery chicken house and small orchard Total price $11,500 Terms

INCOME
2 family 6-6 basement 2 baths Separate utilities Garage $2,000 cash

WEST SUBURBAN
LOT 108 X 412
4 rooms, 1 bedroom, 1 bath with attached garage Total price $9,500 $1,000 down

10 ACRES
$400 dn. Located north of Clarkston

RIDGEWAY
REALTOR
975 Baldwin FE 4-8203
Co-operative Real Estate Exchange

OPEN

SUNDAY 2 to 5
HICKORY GROVE ROAD
Just completed 3 bedroom brick ranch Full basement 2 car attached garage Ruskin Tongue and Groove Mahogany features Telegraph Rd. to Square Lake Rd. turn west one block to Hickory Grove Rd. turn left to number 2550. Look for Johnson's open signs.

COLONIAL HILLS
3 bedroom Roman brick ranch Full basement with tiled recreation room Square Lake Rd. between Woodward and Telegraph. Take Emerson or Bratton street to 211 Eileen Look for open signs

1956 DREAM HOME
Near Forest Lake Country Club in the exclusive Forest Lake Orchard. A beautiful 4 bedroom home Take either Telegraph or Franklin Rd. to Hickory Grove Rd. go west to 2790 Macintosh Lane Look for open sign.

A. JOHNSON, Realtor
1704 S. Telegraph Rd.
FE 4-2533

For Sale Houses 43

NICE RESIDENTIAL LOCATION—
6 room bungalow. About 2 blocks to high school. Large living room. Wall to wall carpet. Oak floors. Almst new gas furnace, good basement, laundry trays, nice lot with shade, storms & screens. Shown by appt.

Off Baldwin. Ranch type. Aluminum siding. 3 bedrooms, large living room. Not finished inside. Most plumbing done. Picture window 2 lots. Large and small homes.
ROSE McLARTY
FE 2-2162 or FE 5-3578

Immediate Possession
Suburban 2 bedrooms and bath Has utility room & laundry tubs Lot 90x250 On blacktop highway. Only $850 down.

For Colored
4 bedrooms near Orchard Lake Ave. Fenced rear yard barbecue pit, fruit trees, reasonable down. Mrs. Bell, FE 2-3616.
CUCKLER REALTY
236 N. Saginaw FE 4-4091

SHARP

New 2 bedroom brick—near Fisher Body—Oak floors — Plastered walls—Nice lot—Part basement—Floored attic—Aluminum storms and screens—A regular little doll house for only $1,400 down—See this one today.
JIM WRIGHT, Realtor
345 Oakland Ave. FE 5-9441
Co-operative Real Estate Exchange

$12,500 WITH $3,500 DOWN BY owner. 2+ bedroom ranch. Basement, gas heat, fireplace, plastered, large breezeway, garage Cedar shake & split stone fenced, paved drive, patio & walks Weekdays before 3 p.m. 2449 Pauline Dr., Drayton Near Hatchery.

BUILD NOW
In our well restricted Waterford Hills Estates Estimates freely given from our plans or yours.
HERBERT C. DAVIS
4925 Pontiac Lake Rd. FE 5-4311

INDIAN VILLAGE
3 bedroom modern home Large living room & dining room Hardwood floors, oil heat, Venetian blinds. $19,000

OXFORD
Near M24. Nice cozy modern bedroom home. Oil furnace, utility room, Venetian blinds, storm door and windows. $2,000 down.

LAKE ORION
Sunset Drive 1 acre of land 2 bedroom modern home Venetian blinds, basement, automatic oil furnace Oil hot water heater $1,500 down

HADLEY AREA
2 acres with modern 2 bedroom home 2 car garage. Dry basement good furnace, large brooder house and hen house Terms
CHRIS HORNBECK
FE 2-8682 860 Spence St
Representing Harvey Wilson Bait, Tapeer, Mich

3 BEDROOMS—CITY
Located on one of the main arteries inside the city Includes 3 bedrooms, full bath, basement oil heat breezeway Attached garage, and large lot Handy to school, transportation, and stores Full price $12,600, terms

J. A. Taylor

REALTOR INSURANCE
100 Oakland Ave FE 4-2544
Open Eves. Free Parking

OPEN

DAILY & SUN. 1-8
416 OSMUN ST
2 bedroom ranch type Plastered walls, oak floors picture window gas heat Fully insulated Paved street amazing value at $7,495 with $845 down $36.97 per month on FHA terms
DIRECTIONS South on East Blvd. to Osmun St right to open sign

3 BEDROOM BRICK
Immaculate home and yard is custom built brick home with lake privileges on Cass Lake Large living room with fireplace 1½ bath, full basement with oil heat, auto. oil heat large lot The full price is only $13,800 with terms Call for appointment we have the key

HANDY MAN
This one is for you Lovely 4 room bungalow Built in 1953 large lot Needs trim and paint Williams Lake privileges $6,900 full price with $1,000 down This one will go fast, see it now

WILSON SCHOOL
3 bedroom home with large family dining room, full basement, gas heat Only $8,950 Full price of only $8,950 with terms Shown anytime

2 ACRES
3 room but needs some finishing Has well and septic tank Close to schools $6,500 with $1,500 down will give you possession

9 FAMILY
Brick and frame unit all new 4 room and bath Full basement, good location asking $44,000 with terms

2 FAMILY
$30 weekly income with immediate possession Full basement good location Asking $8,500 with $1,500 down

CLOSE IN
Large 2 family of 5 rooms and bath each Full basement, gas heat 2 car garage $12,500 with terms

Russell Young
REALTOR
Open Eves. & Sun. FE 4-4544

BLOOMFIELD
EXCLUSIVE LAKE PRIVILEGES ON SCENIC WING LAKE
New 3 bedroom ranch on spacious corner lot Mahogany, brary, double fireplace 2 tile baths 2½ car garage built in dishwasher oven & range Living room carpeted Come out and see this fine 1900 sq. ft home in Westwood Manor Bloomfield Town ship's newest and finest subdivision
OTHER MODELS TO CHOOSE FROM
1 Mile north of Maple Rd. ¼ mile west of Telegraph
OPEN DAILY & SUNDAY 10 TO 5
IVANHOE BUILDING CO.

OPEN
SUNDAY
1 TO 5 P.M.
3 bedroom home, new paved street, gas heat, full basement. This will make you a real comfortable home and priced to sell at only $9,950. Only five blocks to new Junior High and High School
620 STERLING
NORTH PERRY TO MADISON TURN RIGHT TO STERLING, THEN RIGHT ONE BLOCK

ELIZABETH LAKE ESTATES
Immediate occupancy for this lovely 3 bedroom home and complete landscaping Attached garage, Aluminum storms and screens A real buy at $ Only $ down A cottage square 2 car garage with concrete floor ELIZABETH LAKE TO 72 RIVIERA TURN LEFT OFF FLINT ON RIVIERA

SUBURBAN BUNGALOW
Well located 2 bedroom home 3 piece bath, glassed front porch situated on large lot 50 ft x 250 ft. deep West of Telegraph Rd. A quick look along with $1,500 down will solve your problems

SCHOOLHOUSE AND ACRE
This former school house is in the process of being made into a home If you are handy you can have a good home for only $1,000 down Full price is $5,750 and $40 per month Don't better call at once FE 4-9584

GAYLORD

136 E. Pike St. Open Eve. & Sun
Co-operative Real Estate Exchange

For Sale Houses 43

VACANT, GOOD HOUSE, GOOD location. Bargain. FE 2-1842.

5 ROOM HOUSE WITH BATH, 1 acre of ground, close to Crosby Lake. $4,500 with $750.
GEO. MARBLE, Realtor
6261 Andersonville Rd., Waterford
Phone OR 3-1268

CEDARDALE
5 rooms and bath. Full basement, gas heat 2 car garage Paved street, recently decorated Nice oak floors This is an opportunity for some colored family to get a nice well-located home $9,800 with $1,800 down Shown by appointment only
K. G. HEMPSTEAD
102 E. Huron FE 4-8284

Johnson

FOR BETTER HOMES

3 BEDROOM BRICK RANCH
Ease of living in this lovely new home in Colonial Hills. Full basement, tiled recreation room, full price $22,500. It's a bargain.

GOOD AUTOMOBILE
Is taking a sad owner away from his lovely young rancher leaving treasures of easy living for you 3 bedrooms for the growing family, 1½ baths, carpeting and drapes, plus an extra garage Don't let this one get away from you Owner asking only $17,750 with terms.

FOR THE LARGE FAMILY
Large 9 room home with 2 baths and full basement New block building on rear of lot, convenient location, this is a real buy for only $3,000 down. Do not wait

Evenings after 6 call Mr. Weitzel, FE 5-7585

OFFICE OPEN 9-6

A. JOHNSON, Realtor
1704 S. Telegraph Rd.
FE 4-2533

Franklin South Blvd. Area

2 BEDROOM—GAS HEAT
CIVILIANS
AS LOW AS
$545 DN.
PLUS COSTS
MODEL
LOCATED AT 59 ARTHUR, CORNER OF BAGLEY

Open

From 12 Noon 'til 8 p.m. Daily & Sunday starting Saturday February 25th. Model phone FE 8-0531.

Waltham Realty
Centerline, Mich.
STOCUM 7-4000

For Sale Lake Prop. 44

BEAUTIFUL 85 FT. LAKEFRONT lot on Wolverine Lake. $4,950 with $1,450 down Hannan II 4-4900

FOR SALE OR TRADE EQUITY of $2800 in 4 room modern lake cottage All furn. On 1k. Or trade for late model car. Balance $4500 on contract FE 4-5535

NICELY WOODED LAKE LOT Sale and trade Reasonable Lyle Lumber Cottage Wixom MY 4-2940 or MA 4-0911

LAKEFRONT
Beautiful setting on private lake In the 30 mile circle Brick trilevel 3 bedroom home Large living room with double stone fireplace adjoining dining Dining room large modern kitchen 2 complete tiled baths large enclosed porch with built-in barbecue Attached 2 car garage Many other features Priced to sell Call today for appointment
CRAWFORD AGENCY
53 W. Huron FE 4-1549
MY 4-3510

RETIREMENT SPECIAL! Real

Roger B. Henry, Inc.
511 Main St. 1849 E. Auburn Rd.
OL 1-9111 OL 1-9121
Rochester, Mich.

Building Sites
½ ACRE AND LARGER
Rolling picture-like locations. Priced $1,000 to $4,500 In 3 beautiful subdivisions. All with city water, some with sewers, paved streets Priced for 20 feet or more frontage Balance at low building payments

Roger B. Henry, Inc.
511 Main St. 1849 E. Auburn Rd.
OL 1-9111 OL 1-9121
Rochester, Mich.

For Sale Lots 46

Excell

For Sale Farms 48

FOR FARMS AND ACREAGE
Call Rutledge. OR 3-1111. FE 4-0003

80 ACRE CLAY LOAM FARM. With 11 room modern home. Barn, hen house, etc. $13,000 with $4,000 down
TIBBITS REAL ESTATE
Phone 92 Columbiaville or
Phone Al Curtis 652 Fostoria

FARM. 160 ACRES. LOVELY brick 10 room and bath home. Deep full basement. Oil furnace, hot water heater, barn & out bldgs. in fine condition. Excellent location, NW of Pontiac on black top road. In fast growing section. Suitable for Convalescent Home, Club or Investment. Priced to sell.

40 ACRE FARM, 25 ACRES MUCK. Incl. stock, tools & new Ford tractor. 3 Bedroom & bath house. It's a buy at $13,500. By owner, call Columbiaville 173F5, or Oakland 8-3731.

111 ACRES WITH 90 ACRES TILLable. 5 room modern home. With modern dairy barn, milk house, tool shed, etc. This is a No. 1 farm
TIBBITS REAL ESTATE
Phone 92 Columbiaville or
Phone Al Curtis 652 Fostoria

40 ACRES
18 Miles from Pontiac toward Oxford. 6 Room house, all on 1 floor. Needs some work. Barn tractor, etc. $8500 cash. Owner OA 8-2601 eves.

MULTIPLE LISTING SERVICE

120 ACRE FARM
Strictly modern 6 room home with basement, kitchen 14x16, loads of cupboards & twin sinks. 7 breakfast bar, automatic dishwasher, wired for electric stove. Large living room, all purpose room with brick heatalator fireplace, large picture window with indirect lighting, overlooking swimming pool, three bedrooms, one on first floor. 3 garage, 2 barns, all modern. Gently rolling land with at least 70 acres tillable. This is an ideal dairy or beef cattle farm. If you love farm living in beautiful surroundings, this is it. Priced to sell or would consider trade.

WE SELL — WE TRADE
DORRIS & SON
REALTOR FE 4-1557
753 W. Huron St.
Co-operative Real Estate Exchange

240 ACRES ONLY $21,000
8 room modern house. Large barn 30 cow stanchions. Drinking cups. 2 silos. Gas pump. A real farm.
And plenty of other farms.
P. W. DINNAN
66 W. Huron FE 4-2577
After 6 PM FE 4-6313

40 ACRES OF CLAY LOAM room modern home. With a complete set of farm buildings. All in A-1 condition.
TIBBITS REAL ESTATE
Phone 92 Columbiaville or
Phone Al Curtis 652 Fostoria

80 ACRE BARGAIN
Here is a fine, gently rolling piece of farm property 30 miles from Pontiac in Fenton area. Priced below going vacant acreage. Soil is rich black walnut. Newly fenced. Has 7-room house, barn and other out buildings. Some fruit, garden space, quantity of grain & tools included. A remarkable buy for only $13,000
EMBREE & GREGG
1565 Union Lake Rd.
Union Lake Village
EM 3-3314
Eves. EM 3-3197 or EM 3-3705

120 ACRES
A corner parcel within 20 miles of Pontiac. 11 room home. 18 stanchion barn less than $200 an acre with reasonable terms.
C. PANGUS 1919 M15
Ph. Ortonville 112 Collect

Rent Farm Property 48-A

100 ACRE FARM WITH OR WITHout tools. Cash or shares. 4990 Blood Rd., Metamora. Mich.

Sale Business Property 49

CITY BLOCK
Of Commercial lots, located on Baldwin
RIDGEWAY
REALTOR
975 Baldwin FE 4-6203
Co-operative Real Estate Exchange

80x200 FT. LOT ON AUBURN RD
Zoned Commercial. Terms.
WM. O. WILCOMB - REALTOR
FE 5-9525

FOR SALE BY OWNER — 150 MI. north of Pontiac. Class B hotel and bar. Call FE 5-3948 after 4:30 p.m.

8 APT. BLDG. $12,180 DOWN. 18 Apts. $27,985 down. OR 3-9705

Saginaw Street Frontage
20' on Saginaw St. across from J. C. Penney. Lot 146.62 deep. One story building — 20'x79' — full basement. Priced to sell with terms.
Leslie R. Tripp, Realtor
22 W. Lawrence Street
Open Evenings
FE 5-8161 or FE 5-2859

SAGINAW STREET STORES
Downtown store bldg., between Pike and Lawrence Sts. Bargain $55,000 with $25,000 down.
8 SAGINAW STREET
Grocery Business Equipment, stock, plus 6 room home. All goes for $18,000. Terms.
8 SAGINAW STREET
22'x62' C.B. brick front bldg. on Saginaw St. $15,000. Terms.
PAUL M. JONES REAL ESTATE
832 W. Huron Ph. FE 4-3506

ZONED COMMERCIAL
380 ft. frontage on M59 and if you need depth, there is 300 ft. which you can put to use. So there you have it—380 frontage 300 ft. deep and we will divide to suit. CHOOSE YOUR SITE FIRST!
Humphries
REALTOR
At N. Telegraph Open Every Cooperative Real Estate Exchange
KNUDSEN
STORE BLDG.
Close in concrete block bldg. with brick front, 1800 sq. ft. with full basement. Lavatories. Hot air heat. Bldg. could have several uses. Call us if you have something like this in mind. Can be purchased with $3,000 down.
WM. H. KNUDSEN
REALTOR
810 Pontiac State Bank Bldg.
Ph. FE 4-4516

Rent Lease Bus. Prop. 49-A

NEW SHOPPING CENTER
SPACE FOR LEASE
Next to new A & P Supermarket at Perry & Madison Sts. Large parking lot. Across from new Junior & Senior High School. Pontiac's fastest growing residential area. Outstanding location for drug store. Space also available for cleaners, beauty shop, barber shop, florist, etc. For information call Mr. Lawson, WO 2-7000.
M. EARLEN CO.
3136 Guardian Bldg. Detroit

FOR RENT 2 BAY GASOLINE station on main highway. OR 3-1260.

LARGE COMMERCIAL GARAGE. Gas station, large parking area, main street, near state police, suitable for trucks. Write Box 81, Pontiac Press.

Business Opportunities 51

EVERAGE DISTRIBUTOR. Wanted for Oakland County. Must be able to finance truck. Profit already established. Full services. National Franchise drinks. Call after 3 p.m. Lincoln 2-6307.

CABIN AND RESTAURANT
FIVE 2 ROOM HEATED CABINS. Restaurant doing good volume of business. Located on main artery. Rented Permit. Priced for standing. Opportunity for active operator. $11,500 will handle.
C. Schuett
REALTOR
8081 Commerce Rd.
EM 3-4197 Evenings MA 4-2090

Business Opportunities 51

GIFT SHOP. WELL ESTABLISHED. Owner leaving state. Will sacrifice. 2535 Dixie Highway.

TO BUY, TO SELL, REALTOR PARTRIDGE IS THE "BIRD" TO SEE.

WELL - ESTABLISHED GROCERY on west side, perfect for man & wife. Can buy prop., bldg., fixtures & equip. for $500 dn. plus inventory. Bal. on easy terms. Beer & wine. Call FE 5-6757 after 8:00 p.m.

BEAUTY SALON
Downtown location. Established 20 years. Recently remodeled. 3 booth units, 4 dryers. Owner retiring, will work with buyer until familiar with clientele. Cash or terms. FE 4-5269 after 6 p.m.

1 ACRE BLOCK BUILDING ON M15. Duchy Realty, Ortonville.

"LET'S TALK BUSINESS"
CAR WASH
Modern building perfectly located. Well established business with a good net profit. Price include real estate. Requires $20,000.
GROCERY—LIVING QUARTERS
Over $75,000 gross. Located in southern Oakland County. 2 apartments upstairs, almost new equipment at less than half the cost.
MICHIGAN BUSINESS SALES CORPORATION
1573 S. Telegraph Rd. FE 4-1582
Plenty of Parking
at our front door

MULTIPLE LISTING SERVICE

GROCERY & FRUIT MARKET
Unbelievable opportunity but income tax and sales tax will prove that you will net over $15,000 yearly on an investment of $12,500 which includes stock of $8,400, all modern equipment plus excellent shelving and display counters. Lease on good building, 50x60. $175.00 monthly. Living quarters available. $50 month. Beer and wine also, outdoor vegetable and fruit market in summer. A-1 location.

WE SELL — WE TRADE
DORRIS & SON
REALTOR FE 4-1557
783 W. Huron St.
Co-operative Real Estate Exchange

2 BLOCKS WEST OF COURT House. Commercially zoned. 11 room house, partly furnished. Rooming house or business. One room private entrance. Large lot. FE 4-5420.

USED AUTO PARTS
Layout to start used auto parts business. Bldg's, fence, racks, etc. Must be moved, very low price.
WATSONS AUTO PARTS
730 N. Perry (or Joslyn)
FE 4-5298

RESTAURANT
Attractive restaurant on main highway, near growing community of Owosso. Doing excellent volume of business. Seating capacity 86, all new equipment including 3 refrigerators, deep freeze and dishwasher. This is owner 10th year in this location. Owners are retiring. $21,800 includes ½ acre of land, 42x50 building and all equipment.
Roy Annett, Inc.
REALTORS
28 E. Huron FEderal 8-0466
Open Evenings and Sunday 1-4

RUBBER STAMP AND PRINTING business, including 2 presses, paper cutter, type, punch, vulcanizer etc. Reasonable. Box 72 Pontiac Press.

SUPER MARKET
Sales exceeded $200,000 last year. Located on main road in Oakland County Village. 25-car parking. Three extra rental units with monthly income of $190. Living quarters for two families. Price includes land, buildings and fixtures. Owner retiring. $42,500 with $12,500 down.
FLOYD KENT, Realtor
24 W. Lawrence FE 5-6105
Open Eves. Sun.
Next to Consumers Power

SMALL COUNTRY NEIGHBOR hood 2 stall gas station on 5 lots. Good spot for mechanic. FE 5-7094 after 5 p.m.

SUNOCO SERVICE STATION
For lease 15112 Fenton Rd., Fenton, Mich. Excellent location on heavily traveled M-2 and in the vicinity of 3 new residential projects. This is an attractive 2-bay building presently pumping high gallonage with a well established customer business. A representative will be on the premises from 10 a.m. to 6 p.m. Friday, Feb. 24, and from 10 a.m. to 4 p.m. Saturday, Feb. 25. Personal interviews arranged at other times by contacting Sun Oil Co., P.O. Box 690, Flint, Mich. or Phone Flint, CEdar 2-1987, 9 a.m. to 5 p.m., Mon. thru Fri.

WILL TRADE
Owner retiring, and will take income property or land contracts on this thriving grocery located on one of Pontiac's busiest corners. Price includes stock and equipment, real estate and beer and wine takeout license. Only one like this in town. Priced at $45,000 with terms.
Eday M. Stout, Realtor
27 N. Saginaw St. Ph. FE 5-8161
Open Eves. 'Tl 8:30

Money to Loan 53

(State Licensed Lenders)

LOANS $25 to $500
BENEFICIAL FINANCE CO.
Provident Loan
7 W. Lawrence St FE 2-9249

LOANS
$25 to $500 $25 to $500
COMMUNITY LOAN CO.
30 E. Lawrence FE 2-7131
FRIENDLY SERVICE

GET CASH QUICKLY
Up to $500
1948 to 1955 cars. Bring your title. Most deals closed in 30 minutes. Loans also made on furniture. Signatures and other securities.
Oakland Loan Co.
202 PONTIAC STATE BANK BLDG.
FE 2-9206

WHEN YOU NEED
$25 to $500
You can get it quickly on your signature car or furniture. No endorsers. Payments to suit your budget. We will be glad to help you with your money problems.
STATE FINANCE CO.
702 Pontiac State Bank Bldg.
FE 4-1574

35,000 Families Recommend Buckner's
Four (4) Buckner Convenient offices in Pontiac area, where you can quickly borrow up to 500 on small once - a - month payments. You get full amount, no deductions.

COST OF BORROWING at Buckners IS LESS THAN YOU THINK

Get needed cash quickly from Buckner's friendly loan company

Buckner Finance Co.
Offices are located:
Pontiac, 2nd Floor National Bldg.
Drayton Plains, 4512 Dixie Hwy.
Walled Lake, 230 Barnston (next to Bank)
Utica, 45462 Van Dyke one block North across from Bank

Need $500 or Less WITH QUICK SERVICE?
Then Home & Auto is the place to come. Most loans made on your first visit. So come in or phone for cash to $500 on your auto, furniture or signature and a repayment plan suited to your needs. Friendly, courteous service awaits you. Leslie Fleisher Manager. Berkley Voss, President.
Ph. FE 5-8121
Home & Auto Loan Company
Hours 9 to 5 Saturday 9 to 1
402 Community Natl. Bank Bldg.

LOANS $20 to $500
On Signature Only
HOUSEHOLD FINANCE CORP. OF PONTIAC
31½ S. Saginaw St. FE 4-0835

LOANS $25 TO $300
BAXTER & LIVINGSTONE
64 W. Lawrence St. FE 4-1538

TEAGUE FINANCE CO.
202 N. MAIN
ROCHESTER, MICH.
LOANS 25 TO $500
CALL ATLAS
LIVESTOCK
HOUSEHOLD GOODS
Ph. Rochester, OL 6-0711 OL 1-9701

Mortgage Loans 54

LOANS $600 to $1,500
1 For any purpose on homes modern or not in Oakland County.
2 For home additions or improvements.
3 To rough-in or enclose houses partly constructed.
4 To build a garage or on a garage home.
5 On second mortgages.
Apply to 209 National Building Pontiac or phone FE 4-4779

Swaps 55

40 ACRES, 2 BR. MOD. HOME, basement barn, 2½ acres woods, river frontage, 2 miles from Fenton. Complete information with good for telegram-slide. Well-rare for property on U.S. Highway, municipalities of Missouri, Arkansas or Oklahoma farm or business. Write: Jean Gustafson, Write Pontiac Press Box 7.

$200 ACCORDION. USED, VERY little. For sale or trade for good cabinet. FE 5-0854.

16 IN. RADIAL ARM SAW FOR good housetrailer. OR 3-0646.

BUILDING LOTS WORTH $200-$400 accepted as trade in on used cars. H. J. Van Wert, OR 3-1317.

DIAMOND RING APPRAISAL value $900 for car. Will sacrifice as badly in need of trans. FE 5-5122.

FOR SALE OR SWAP FOX Hound. FE 2-7801.

FLOOR SANDERS AND POLISHers for rent. Complete line of floor finishes.
BARNES HARDWARE
742 W. Huron St.

SMALL 3 ROOM HOUSE TO BE moved. Will swap or sell for cash cheap. FE 4-0007.

SILVER FOX JACKETS, 14 DIAmond watch, for carpenter labor OR 3-9705.

WILL SWAP '55 CHEVIE BEL Air for older model car. OR 3-5445.

For Sale Clothing 56

BEAVER JACKET, SIZE 14-16, $70. Hudson Seal 7/8, $40. Two topcoats, size 20, $25 ea. 6-4314.

EDWARDS OUTLET
38 S. Saginaw

Wool suits, tone-ons, sportcoats, jackets, all sizes $5.00 & up. Work pants at $2.95. Ladies' fur coats, good selection. $19.50. Credit if desired.

Sale Household Goods 57

AB GAS STOVE, $35. BENDIX Automatic Washer, $75. 1 floor lamp, $4.00. 2 pr. green drapes, $7.00. 9 pr. curtains, 4 unions, 5 manquisette, $7.00. Evening only. FE 2-3586.

ANTIQUE DROP LEAF TABLE, $20. Mahogany secretary, $40. Pr. chest table, $10. Tot's back chair and stool, $10. Davenport, $5. FE 4-2782.

ATTENTION WE HAVE THE new Monitor washer in stock for your trailers and cabins. Also Thor Electric. 502 N. Johnson. FE 4-3706.

APPROX. 50 YDS. GREEN WOOL carpeting. Color complemented. FE 5-9645.

A BUY. SMALL RADIO, $6 TO $12. Also record players. FE 5-8055.

ANTIQUE SILVER MANY INTEResting items. FE 2-5843.

BEAUTY REST MATTRESS AND box spring. Full size, like new. FE 2-7527 after 6 p.m. or Sun. after 12:30 p.m.

BARGAINS
Apt. size gas stove $25.00
4 drawer chest $ 7.00
Large oak dresser $15.00
Occasional chair $ 6.00
Maple dinette set $12.00
Maple corner cupboard $20.00
Odd china $29.00
Double door metal cabinet $ 7.00
Bird cage $ 1.50
Good typewriter $25.00
Small screen TV $20.00
Nice piano & bench $35.00
We buy, sell & exchange everything for the home
Oakland Furniture
104 S. Saginaw FE 2-5523

BENDIX 17-IN. TV. MAHOGANY console with ½ doors, new picture tube, excellent condition, $69.95. MI 6-1300.

BENDIX ELECTRIC DRYER. New, fully guaranteed. Delivered and installed. No down payment. $2 per week. Maytag Washer, late model. A-1 condition. $30. Phone MY 3-3711.

BENDIX AUTOMATIC DRYER. Blue living room suite. Kingston vacuum sweeper. FE 4-7704 call after 4.

BOTTLE GAS
New low price. Complete installation. Only $10 plus gas. Kenyon Fuelgas. OR 3-2491.

CHROME DINETTE SETS, assemble these yourself and save. Four chairs and table, $68.95 value, $39.95. Save at the brand new 1955 models, famous make, Formica tops, all popular colors. Come in, look, compare and be convinced of these extraordinary bargains. Michigan Fluorescent, 393 Orchard Lake Ave.

CASH FOR SMALL RADIOS, working or not. FE 5-8755.

12x12 LINOLEUM $7.20
59c WALL TILE RN FT 23c
GUAR. HOUSE PAINT GAL. $1.95
15c VINYL INLAID TILE 10c
RUBBER BASE PAINT, GAL. $1.39
SALE ALCOHOL-ANTIFREEZE
SYERS, 14, W. HURON FE 4-3064

CASH FOR YOUR FURNITURE or tools. OR 3-2711.

9 PC. DINING ROOM SET. Bleached mahogany chest & bed complete. FE 2-4213.

DRESSING TABLE, WITH CHAIR, skirt and lamps. FE 2-2466 after 5 p.m.

DEEP FREEZE, CHEST 15 CUBIC feet. Excellent condition. See to appreciate. Sale Reasonable. FE 8-0721.

ELECTRIC DRYER, NEW 12 BY 19 - 4" carpet, 12 By 19 rug pad. Chrome kitchen set, plastic tuft chair, plastic TV chair. OR 3-7333.

ELECTRIC RANGE, EXC. COND. washing machine & portable tubs. 4 Bar stools. EM 3-4400.

FOR SALE, GUARANTEED REfrigerators $39.95 up
Wringer washers $19.95 up
Spinner washers $69.95 up
Vacuum cleaners $ 7.95 up
ROY'S, 96 Oakland FE 2-4021

FOR SALE 2 CARPETS, 2-TONE pattern, rose-beige, 9x12, $35. 12x16, $50. FE 2-9763.

FOR SALE 9 BY 16 BEIGE PILE carpet. Reasonable. EM 3-4048.

FRIGIDAIRE REFRIG., GOOD working cond., $35. MA 5-7312 after 4.

GOOD USED TV SETS, $20 AND up. FE 4-4736.

MAHOGANY DESK & CHAIRS $35. 2 End tables, $25. 6 Chairs, dining table, buffet, $80. Leather top coffee table, $45. Glider & cushions, $25. FE 5-4647.

MAYTAG AND EASY SPIN DRYers. Thrift Electric, 502 N. Johnson.

LORD'S SPECIALS
5 pc. dinette set $49.95
2 pc. sectional $49.95
Used TVs from $24.95 up
Hide-a-bed, from $139.95 up
Used gas stoves $20.00
LORD'S
Furniture and Appliances
125 W. Huron St. FE 4-0183
We're Wrigley's Used To Be

MODERN STUDIO COUCH, LIKE new, 9' x 16' rug and chair. OR 3-1995.

MAGIC CHEF GAS RANGE, FULL Good condition. $25. MI 4-8004.

MODERN 5-PIECE LIVING ROOM suite, wrought iron dinette set, 40" electric stove. FE 4-2283 after 5 p.m.

NEW TV
Floor Samples
Save Up To
1 Doz. $289.95 24" RCA
1 Doz. $179.95 24" Philco
1 Doz. $249.95 24" Philco
1 Doz. $169.95 21" Packard Bell
1 Doz. $179.95 21" Ambassador
1 Doz. $269.95 21" Philco Deluxe
1 Doz. $219.95 17" Philco TV
Model
1 Doz. $269.95 21" Philco Blond
Sweetheart
WATT'S TELEVISION
Downstairs Store
OAKLAND COUNTY'S LARGEST SELECTION OF UNPAINTED FURNITURE
Chests, tables, chairs, desks, bookcases, room dividers, records cabinets, cupboards and bars.
PICK-UP PAINT STORE
143 Oakland Ave. FE 5-9502

Plastic Wall Tile....2c eq.
Unframed linoleum $1.49
Simply Paint $1.49
White enamel $1.98
Allard's Paint & Lino.
140 S. Saginaw St.

SLICE OF HAM

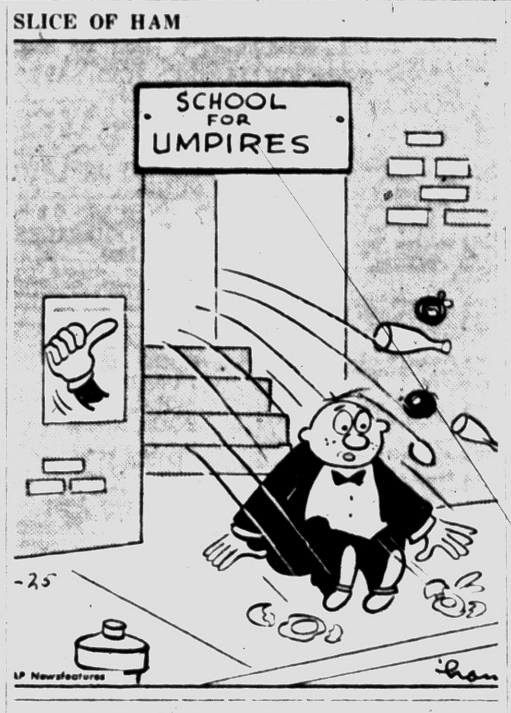

Sale Household Goods 57

NORGE REFRIGERATOR, LATE model, 9 cu. ft., excellent condition. $65. MI 6-1300.

PHILCO ADVANCE DESIGN REfrigerator, 7 cu. ft. 2 yrs. old. $140. EM 3-5150.

$16.95 PLAYPENS, DAMAGED in shipment. $9.50. Karen's Toyland. OR 3-1279.

PRE-SPRING
Refrigerator Specials
GE 8 to 10 years old $69.95
Hotpoint exc. shape $69.95
Norge very good $69.95
Norge, good $49.50
Maytag square tub aluminum exc. shape $59.95
CLAYTON'S
Furniture, Appliances
3069 Orchard Lake Rd.
Keego Harbor
FE 5-8811 or FE 5-8974

PULLMAN CHAIR AND SOFA $50. OR 3-4124.

REBUILT AUTOMATIC WASHERS. Bendix, Westinghouse, General Electric, Kenmore, Whirlpool. Blackstone $69.50 up.
ROY'S REPLACEMENT PARTS
96 Oakland

17" RCA USED CONSOLE TV. $59.95. TV antenna kit, $9.95.
WALTON TV
Walton, Cor. Joslyn FE 2-2287

RE-BUILT VACUUMS. GUARANteed. Parts, all makes. 956 Myrtle.

3 PIECE SECTIONAL, RADIO AND record console, perfect for recreation room. $50. FE 2-0367.

REFRIGERATOR, EXCELLENT condition, $95. FE 5-7935.

REFRIGERATORS. LAST YEAR'S 1955 models, one of America's best brands. Perfect, new, guaranteed for 5 years. Buy a new refrigerator for a little more than a used machine. Michigan Fluorescent, 393 Orchard Lake Ave.

REFRIGERATOR $35. OIL HOT water heater, $15; apt. size stoves, cheap. Double door metal cabinets, $8 each. FE 5-2766.

REFRIGERATOR $29.50. Davenport $9.95. Washer, $15. New rollaway beds, complete, $17.95. Electric range, $29.50. Dining set, $19.50. Apt. electric range, $34.50. New Hollywood frames, $7.95. Kitchen table, 3 chairs, $9.95. Youth bed, $9.95. 6 yr. crib, complete, $16.95. Vanity bench, $2.95. Daybed, complete, $14.95. Pearson's Bank Furniture, 42 Orchard Lake Ave.

9X12 SHAG RUG, ROSE OR 3-6262

ROSE MOHAIR DAVENPORT. Good condition. $35. FE 2-4905.

1953 EASY WASHING MACHINE WITH DELUXE SPIN-DRY. CALL NOW. FE 4-2817.

SPECIAL EUREKA VACUUM cleaner, $69.95. Floor model $49.95. R. B. MUNRO, 1060 W. Huron.

STOVES BOUGHT SOLD. Exchanged. Turner's, 602 Mt. Clemens. FE 2-0601.

SINGER CONSOLE SEWING MAchine, $40. OR 3-0702.

SINGER LESS THAN 1 YR. OLD. Take over balance of contract at $11.12 per month or pay total of $77.84. Dealer. FE 8-1564.

SINGER CONSOLE ROUND BOBbin late model. Take over balance of contract at $13.87 per month for 4 months. Or pay total of $55.48. Dealer. FE 8-1564.

SINGLE MAPLE BED MATTRESS. Chest of drawers, nightstand, $50. FE 5-7561.

6-PIECE BEDROOM SET
Beautiful dresser, large mirror, full size bed. Roomy chest of drawers, 2 boudoir lamps.
ALL FOR $99. PAY ONLY $2 WEEKLY
Pearson's Bank Furniture
42 Orchard Lake Ave. FE 4-7881

7-PIECE LIVING ROOM GROUP
Modern 2 piece suite, 2 modern step tables, matching coffee table, 2 decorator lamps.
ALL FOR $87. PAY ONLY $2 WEEKLY
Pearson's Bank Furniture

Sale Household Goods 57

9 PIECE WALNUT DUNCAN Phyfe dining room set. FE 2-2600.

Wayne Gabert's
Appliance Specials
$129.95 Speed Queen washer $ 88.00
$259.95 Norge 10 cu. ft. ref. $188.00
$329.95 Motorola 21 in. TV console $239.95
$299.95 Norge 2 - oven gas range $199.95
$279.95 Norge auto. washer $188.00
$239.95 Norge 30-inch auto. elec. range. Spec. $179.95
MANY OTHERS TO CHOOSE FROM
2 YRS. TO PAY
121 N. Saginaw FE 5-6180

WHIRLPOOL GAS DRYER. Supreme, 2½ years old, just like new. $109.95. MI 6-1300.

YOU ALWAYS PAY LESS AT L&S ABOUT ANYTHING YOU WANT CAN BE FOUND AT L. & S. End tables, $1.98 up; new bookcase headboard beds, complete, $24; refrigerators $25 up; ranges, gas & elec., $5 up; beds, all sizes, $3 up; TV sets, $25 up; radios, $5 up; new chrome dinette sets, 5 pc. $39.95 up; chests, new & used, $5 up; bedroom suites, $49.95 up. Living room suites, $19.95 up; dining room suites, $19.50 up. Many other items.
USE OUR EASY PAYMENT OR LAY-A-WAY PLAN
We buy, sell, trade anything. Come out and look around. 2 acres of free parking.
OPEN DAILY 9 TO 9
SUNDAY 12 TO 5
L & S SALES CO. 4 mi. east of Pontiac or 1 mi. east of Auburn Heights on Auburn Rd. M59.
FE 2-2566 FE 5-9241

2 PC. SECTIONAL, LAMPS & stands. FE 5-2333 or 603 Orchard Lake.

For Sale Miscellaneous 60

ALL SUNDAYS
Open 10:30 to 2:30. Shop & Save. General Warehouse. 2258 Dixie Hwy.

ALL STEEL 2-WHEEL STAKE rack utility trailer. New electric hand saw. 2 shot guns. Call at 64 Putnam or call FE 4-7287 before 1 p.m.

AN HONEST PLENTY OFF ON heating equipment until I sign up enough to raise the money I need by the end of March. Examples, a flat $100 off on Coleman floor furnace jobs, the same on oil conversion jobs. A flat $150 off on oil or gas forced air jobs, old or new homes, stores, shops, etc. FHA. No money down. Call now, I mean it. Davis Heating. OR 3-2940 also on hand 9 used but fully guaranteed various types heating units, these are not junk.

ALUMINUM COMBINATION WINDOWS AND DOORS AT REDUCED PRICES. GET OUR ESTIMATE. NO DOWN PAYMENT. TERMS. G & M CONSTRUCTION CO. FE 2-1211.

1 SET OF BOOK OF KNOWLEDGE encyclopedias. Call FE 5-3087 between 4:15 & 6 p.m.

ANCHOR FENCES
No money down. FHA approved. FREE ESTIMATES. FE 5-7471.

AWNINGS
METAL OR FIBER-GLASS
AT WINTER PRICES
BUY DIRECT & SAVE.
EASY TERMS
CALL LES McDONALD ELL OR 3-4055

BATHROOM FIXTURES, YOUNGSTOWN KITCHEN. Furnaces: Oil, gas and coal. Hot water and steam boilers, automatic water heater, hardware, electrical supplies. Crock and tile galvanized copper pipe and fittings. Lawn Brothers Paint. HEIGHTS SUPPLY. 2685 Jasper Rd. FE 4-5431.

BARGAINS MAKE AN OFFER! 2 Quonset buildings, type A. Each 40 ft. x 100 ft. with 2 standard end walls and two 12 ft. steel side wall-door assemblies. Must be sold at once. Phone MI 7-0400, A. T. Stewart, Bloomfield Hills, Mich.

BRIGGS & STRATTON ENGINE 6 hp. $50. MI 4-3448.

CASH FOR FURNITURE
FE 4-7681

2x4s ..... 4c lin. ft.
2x6s ..... 10c lin. ft.
2x10s ..... 13c lin. ft.
Shiplap $5.50 per 100 sq. ft.
Oak flooring $8 per 100 sq. ft.
Plumbing, pipe, steel I beams
Houses to move $350
Garages to wreck $ 25
UNION
WRECKING CO. INC.
31245 W. 8 Mile Rd.
Cor. Orchard Lk. Rd. FE 5-9200
Daily 8:30 - 6 p.m. Sun. 10 - 2

BEEF AND PORK, HALF AND quarters. Opdyke Market. FE 5-7941.

276
Garage Doors
TO CHOOSE FROM
SPECIAL OFFER
Berry all steel, fully guaranteed. From $35 and up. Estimates on remodeling free.
BERRY DOOR SALES CO.
371 S. Paddock FE 2-0269

CLEARANCE — POWER MOWERS. Used and New. 1955 Models at Dealer Cost. These are well known brands. W. F. Miller Garden & Lawn Equipment. 1593 South Woodward (North of 14 Mile Rd.) Birmingham. Phone MIdwest 4-0009.

CABINET SINK, 54 IN. HEAVY gauge steel. Faucets traps, excellent condition. $75 cash. 9590 Mandon Rd. EM 3-0048.

CABINET SINKS FROM $59.95. Sinks to build in from $3.95. Double sinks from $9.95. O. A. Thompson, 80 S. Perry.

COAL STOKER FOR SALE. MA 6-3900.

CLOSEOUT
Exterior birch doors, 48x96x1¾, pin-cord, $5.50, cash and carry. Pontiac Plywood Co. 1488 Baldwin Ave. FE 2-2343.

COMBINATION ALUMINUM STORM WINDOWS. GET OUR NOW WINTER DISCOUNT. FE 4-7575.

2-WHEEL TRAILER, $45. 82 Hudson.

DRAW-TITE HITCHES
CHROME OR CADMIUM PLATED
The kind that bolt to the frame of all makes of cars.
F. E. Howland, 3245 Dixie Hwy. OR 3-1496

SECT. STEEL SHELVING WITH work table. FE 4-1881.

FOR SALE, SERVICE STATION type air compressor. OR 3-1480.

FOR SALE
Used wheel barrows with steel wheels, $4.50 each.
Steel shelving, $5 per section.
Asbestos steel, safe, 42x22", 27½" high, $45.
Metal cabinets, $5 and up.
Wire mesh screen partitions, $1.50 sq. ft.
Wood and glass office partitions, $2 per sq. ft.
Set of Tarrant 10 ton compressor, $100.
Steel 4 drawer filing cabinets, $30 each.
For and Tarrant 10 ton compressor, $100.

TRADE-IN DEPT.
Guar. recon. elec. washer $19.95
35 inch gas range $19.95
6 pc. living room suite $79.95
5 pc. living rm. suite $19.95
5 pc. wood dinette set $19.95
Occasional chairs $ 4.95
Rest $199 value limed oak bedroom suite 5 pieces complete. Only $99.95
WYMAN'S
18 W. Pike FE 4-1122

TRADE ELECTRIC RANGES FOR gas ranges. R. B. Munro, 1060 W. Huron.

TWO DRAWER GLASS TOP painted dresser, long mirror, unpainted 5 drawer chest, painted bed, practically new. Restocraft fine supporter mattress, reg. 1 night stand and washing machine. FE 2-9744 before 8:30 a.m. or after 6 p.m.

USED AUTOMATIC WASHER & dryer in A-1 condition. OR 3-1978.

USED ELECTRIC RANGE $35. Used refrigerators $74.95. Used Hotpoint auto. washer, $69.95. Used TVs, $29.95 and up. Sparks Radio and Appliance, 432 W. Huron. FE 4-0133.

21" TABLE MODEL TV, $75, OR best offer. Oakland 8-3000.

3 ROOMS OF FURNITURE. BEDroom, kitchen and livingroom. FE 2-8539.

USED APPLIANCES
Refrigerators, Stoves, Washers
CRUMP ELECTRIC
AUBURN HEIGHTS FE 5-3479

Used Trade-in Dept.
Lounge chair $ 9.95
Washer $19.95
Radio $19.95
Gas Range $14.95
Refrigerator $34.50
Electric range $19.50
Davenport and chair $19.50
Extension table and 4 chairs, mahogany $49.50
THOMAS ECONOMY FURNITURE CO.
361 S. SAGINAW ST.
PONTIAC, MICH.

2 PC. USED OVERSTUFFED LIV. ing room suite. 22 N. Paddock. FE 2-6886.

For Sale Miscellaneous 60

G & M SAW SHARPENING SERV. Band saws, meat, wood & metal, made and repaired. All saws sharpened. Lawn mowers sharpened and parts.
2255 E. Walton FE 5-7835

HOT AIR OIL FURNACE, WITH some duct work. OR 3-4061.

HOLLINGSHEAD VARIETY STORE 7 miles out Baldwin. Armstrong floor covering and Mac-O-Lac paints. Phone FE 7-8025.

HOT WATER HEATER, 30 GAL. gas, new. Approved for use on Consumers lines. $98.50 and $119.50 value. $49.50 and $59.50. These are slightly marred. Also electric, oil and bottled gas heaters at terrific values. Michigan Fluorescent, 393 Orchard Lake Ave.

JET WATER PUMPS, $69.95. O. A. Thompson, 80 S. Perry.

KNOTTY PINE PANELING $141.50 1 x 6 boards $75 per M. 1 x 12 Red wood Boards and 1 x 10 Red Wood Paneling, $220 per M. Oak Flooring as low as $140 per M. Good paint $2.98 and $3.98 a gallon. (Factory Outlet).
BLACKETT'S
BUILDING SUPPLIES
8161 Dixie Hwy. Clarkston

KITCHEN CABINET SINKS. Famous Youngstown make. 54 in model, $139.50. $99.50. These are slightly marred. Also several 42 in. and 66 in. models. Extraordinary values. Youngstown Kitchen Annex, 397 Orchard Lake Ave.

LIKE MAGIC!
Folding disappearing stairway, $28.95.
FOR FEB. ONLY!
CHURCH'S INC.
107 Squirrel Rd. FE 3-0233

LINOLEUM.....39c YD.
12c FLOOR TILE (9x9) 8c
49c WALL TILE 29c FT.
$4.95 PAINT $1.69 GAL.
ANTI FREEZE 79c GAL.
SMITH'S, 257 S. Saginaw

LIONEL & AMERICAN FLYER TRAINS
Authorized factory service and genuine factory parts. Free test on factory analyzer.
TASKER'S 61 W. HURON ST.

LORAIN MOTOR CRANE, 6 wheel drive. Slightly used. Apply at 2345 Crooks Rd. Between Auburn and Emlin Rds.

LUMBER
CASH AND CARRY
4'x8'x¼" Plaster bd., ea. $ 1.28
4'x8'x⅜" Plaster bd., ea. $ 1.60
4'x8'x½" Plaster bd., ea. $ 1.76
25 lbs. joint cement $ 2.25
25 lbs. tape joint cement $ 3.85
Foil Insulation, 500' $ 8.25
Rock wool, bag ea. $ .95
15 lb. asphalt felt, ea. $ 2.10
90 lb. gyps. roofing $ 3.35
Plyscord, 4'x8'x¾" $ 5.45
Birch flush doors, 1¾" $ 7.95
Plywood, 4'x8'x¼" $ 3.85
1x8" sheathing boards, M ft. $85.00
Paints & varnishes 20 per cent off.
Buy Now for Real Savings.
Paul St. Cyr Lumber Co.
6120 Bogie Lake Rd. Commerce
EM 3-7731

1 WHEEL TRAILER & TARP OR 3-3327.

NEW AND USED FURNITURE. Refrigerators, gas and electric heating and cook stoves and water heaters for housetrailers and cottages. Terms.
TRAILER EXCHANGE, FE 3-3200

NEW STENO-TYPE MACHINE. New Automatic gas range with chrome top. Buffet, baby carriage & baby scales. Figure ice skates. FE 2-2903.

NEW SEASONED LUMBER $75 M. Phone MA 5-0666.

NEW AND USED
POWER MOWERS, ROTARY TILLERS, POWER SPRAYERS. A deposit will hold one. Time payments available. W. F. Miller, Garden and Lawn Equipment. 1593 S. Woodward, north of 14 Mile Rd., Birmingham. MI 4-6009.

NEW GALVANIZED PIPE
½" in (21) Ft. lengths 19¢ per ft.
¾" in (21) Ft. lengths 14¾¢ ft.
SAVE PLUMBING SUPPLY
172 S. Saginaw FE 5-2100

OLD GARAGES REPAIRED TO look like new. Lengthen your garage. Put in new garage doors. Terms. FE 4-5454.

NEW & USED PORTABLES. Will adjust and grease any make sewing machine within a radius of 10 miles for only $2. Parts extra. FE 4-3930. 535 Auburn.

PENNY PAINT SALE
House paint, 1 gallon $3.98
2nd gallon at 1c 01
Two gallons for $3.99
Rubber base paint, gal. $3.89
Roller or pan 1c 01
1 gal. paint & roller or pan $3.90
FLOOR SHOP
99 S. Saginaw St. Open 9 to 9

POWER LAWN MOWER AND small transit level. FE 3-1104.

PICKUP BOX, FORD 9 FT. LONG and 4 ft. wide. Very good condition. EM 3-4825.

PHELPS ELECTRIC HARDWARE. Building supplies. OR 3-1217 OR 3-1218.

PACHOUD WRECKING CO.
2301 Dixie Hwy

Sale Farm Equipment 76

WATCH FOR!
WAIT FOR!
HUGE INVENTORY!

REDUCTION SALE ON CASE, FERGUSON & NEW IDEA EQUIPMENT. SAVE UP TO 50 PER CENT. DATE SOON TO BE ANNOUNCED.

HOUGHTEN & SON
828 N. Main, Rochester OL 1-9761

Auction Sales 77

AUCTION SAT. MARCH 3 STARTing 12:30 p.m. Located 3½ miles east of Walled Lake at 7106 W. Maple Rd. 1947 International H tractor and cultivator. Other farm machinery. 8 gaited riding mare and saddle. Guernsey cow due about March 10. Quality of household goods, several canary breeding cages. Training cages and lots of bird equipment. Other misc. items. Mrs. H. D. Avery prop. Vernon State Bank Clerk Bob Wiles, Auctioneer. Phone Byron 6261

I WILL SELL AT PUBLIC AUCtion on the premises, located 3 miles south and 1 mile east of Romeo at 13420 29 Mile Rd. on Tues. Feb. 28, beginning at 12:30. 12 Holstein cows, 7 Holstein heifers and bulls, full line of farm implements, produce, dairy equipment and some poultry. Louis Engel, Prop. Paul Hillman, auctioneer, Romeo Savings Bank, clerk.

L. E. SMART AUCTION SALE closed until April. Pvt. sales daily. Good bargains in used furniture, stoves, etc.

For Sale Housetrailers 78

27 FT. 1950 ANDERSON ALL-ALUMINUM. Toilet, Shower, Floor heat. Excellent condition. $1,350. Lot 135 Auburn Heights Trailer Park. FE 5-1402.

35 FT. 2 BEDROOM MICHIGAN Arrow, 1954. Phone OR 3-6771.

OXFORD
Trailer Sales

Stewart Coaches have jalousie windows with storm windows. Double floors, full size bathrooms, 7 ft. ceilings, steel roofs oak inside walls for stronger construction, and all wiring in conduit. Built to last a lifetime. 34-38-42-45 ft. Also the 47½ upstairs job. Here is regular prices. Bank rate financing. Low insurance. ⅙ down, up to 60 months.

General coaches now in 18-27-30-33-38-40 and 45 ft. lengths.

We dare you to compare these coaches with any anywhere.

30 trailers or more on our lot at all times.

We have a few used trailers that we will sell on a rental plan.

Open 9 to 9 weekdays. Sun. 2 to 8. Michigan Bottle Gas. Parts and accessories. Phone MY 2-0721. 1 mile S. of Lake Orion on M24. Oxford Trailer Sales can offer more for less anytime!

1954 CHAMPION, 36 FT., GOOD condition, $2900. Call OR 3-7023.

DISCOUNT CLEARANCE SALE. New mobile homes. 29 ft. Save $500. 35 ft., save $600. 45 ft., Save $1,200. 15 ft. Save $250. ¼ down. 5 per cent finance. Genesee Sales, 2101 Dixie Hwy.

1953 MODERN HOUSETRAILER, 38 ft. Call FE 5-7331 aft. 6 p.m.

28 FT. 1953 RICHARDSON. ALL modern. Like new. Best offer takes. FE 2-4891.

'56 GENERAL HOUSETRAILER, 44', $500 down. FE 8-1847.

A REAL BUY—MUST BE SOLD AT once! Pontiac Chief Deluxe 51-foot housetrailer, completely equipped with every modern convenience including awnings. Living room, 2 bedrooms, bathroom, dinette & kitchen completely furnished. Like new. Used a few weeks by executive. Also 31-foot Pontiac Chief housetrailer completely furnished, same perfect condition. Both trailers traveled only 100 miles. Telephone MI 7-0400, A. T. Stewart, Bloomfield Hills.

PONTIAC CHIEF
MOBILE HOMES
37 TO 47 FT.
SPECIAL
MID-WINTER SALE

Reduced prices on our fine selection of reconditioned used trailers. 21 to 41 ft. 1 and 2 bedrooms that can be purchased on our rental purchase plan. All deals include a credit life policy at no extra cost.

HUTCHINSON
MOBILE
HOMES
4301 Dixie Hwy.
Drayton Plains OR 3-1309
and
2830 S. Dort Hwy., Flint

Trailer
Exchange
ANDERSON
DETROITER
GREAT LAKES
BEEMER

Unchallenged leaders in their price range. 1, 2 and 3 bedrooms 16 to 51 ft. ¼ down 60 month bank rates. We do our own financing, no deal too small, no deal too large!
60 S. Telegraph FE 2-3200
Open Eves. and Sunday p.m.

CAMPING TRAILER LIGHT, JUST right to sleep in or trips. Good shape. 6280 Cooley Lake Rd.

DID YOU KNOW
You can now buy a modern reconditioned mobile home with low low down payment and balance like rent. Move in immediately.
TRAILER EXCHANGE
60 S. Telegraph FE 2-3200
Open Eves. & Sun. p.m.

Auto Accessories 80

AUTO GLASS SERVICE
Glass installed while you wait. We use the highest grade of glass. Free 1 lb. of coffee to a customer. All work guaranteed. Open Saturday Until 4.
Hub Auto Glass Co.
122 Oakland Ave. FE 4-7066

AUTO PARTS
The parts you need, when you need them. Open every day and all day Sunday.
HOLLERBACK'S AUTO PARTS
340 Baldwin Ave.
FE 8-1431 FE 3-9477

For Sale Tires 80-A

1955 BUICK SPECIAL ENGINE & Dynaflow. Complete, $300. 1955 Buick radio, $50. OR 3-7134.

GOOD USED TIRES, $1.50 UP, also white walls. 503 S. Saginaw. FE 4-0687.

A-1 670-15 WHITE WALLS, NEW tires, $16.88 each. Exchange guaranteed. FE 4-0687. 503 S. Saginaw.

NEW TREAD ON YOUR OLD tire casings, give you more tire miles per dollar. Hawkinson Method. Guaranteed unconditionally.
Ed Williams Tire Co.
481 S. Saginaw St.

TWO 650x16 6 PLY TIRES WITH guarantee, $10 each. FE 7-9534.

Auto Service 81

CRANKSHAFT GRINDING IN THE car. Cylinders rebored. Zuck Machine Shop, 23 Hood. Phone FE 2-2563.

For Sale Motorcycles 83

FOR PARTS AND SERVICE ON your Harley Davidson, See Harley Davidson Sales Co., 372 South Saginaw.

Boats & Accessories 85

ATTENTION
Fastest and most beautiful speed boat on lake with remote control 25 H.P. Evinrude lights, cover, trailer, windshield, steering wheel and loaded with extra. Like new. A real bargain $675 or best offer. Ortonville 39F12.

BOAT
PAINT
Slaybaugh's
630 Oakland Ave.
FE 8-0483 FE 4-0824

Boats & Accessories 85

ALUMA CRAFT BOATS
EVINRUDE MOTORS
MARINE SALES & SERVICE
422 S. TELEGRAPH

CENTURY BOATS
TROJAN YELLOWJACKET
MERCURY MOTORS-TRAILERS
CADILLAC ALUMINUM BOATS
INLAND LAKE SALES
3127 W. Huron St.
FE 4-7121 FE 2-6122

FIBER GLASS MATERIALS
To cover your boat, deck and etc. Wholesale and retail. Federal Reinforced Plastics, 45 W. 14 Mile Rd. at John R.
Lincoln 3-4442. Open Sun. 9 to 1.

FIBER GLASS 14 FT. BOAT. Master Craft trailer & Mark 25-E motor. Ready to go. Save $300. See Delbert Smith at 2101 Dixie Hwy.

JOHNSON OUTBOARD MOTORS. Starcraft metal boats. Tee-Nee Trailers, boats, stands & carts. Everything for the boat.
OWENS MARINE SUPPLY
396 Orchard Lake Ave.
Phone FE 2-8020

MERCURY OUTBOARD MOTORS. Sales & Service. FE 2-5260.

EVINRUDE MOTORS. THOMPSON boats and gator trailer. The 3 top lines in boating. Layaways, trade-ins and time payments available.
KELLY'S HARDWARE
300 Auburn at Adams, Auburn Heights. FE 2-8811.

NEW ROW BOATS $40. FE 4-8010 evenings.

EVINRUDE MOTORS
30 YRS. REPAIR EXPERIENCE
Chriscraft boat kits
Lone Star boats
TONY'S MARINE SERVICE
2695 Orchard Lake Rd. FE 8-0112

SCOTT-ATWATER
Outboard Motor
Brand New
$99.95
THE I. A. WAGNER CO.
1960 N. Opdyke
FE 5-9231

COME IN FELLOWS LET'S TALK about boats and motors for spring. Feathercraft and Wolverine Boats. Evinrude motors. Layaway or bank terms.
HARRINGTON BOAT WORKS
1899 S. Telegraph FE 2-8031

Transportation Offered 87

CARS TO CALIF., SEATTLE, Fla., La Averill Auto Sales, 2020 Dixie Hwy. FE 2-9878.

TRUCK GOING NORTH PART load either way. FE 5-6806.

COLD?
Fly to sunny California on scheduled huge TRANS-CONTINENTAL 4 engine airliner. Fare only $75 Florida, $39.80. Ferry Service, Inc. Agent. OR 3-9441.

WANTED, SOMEONE TO DRIVE to L. A. or Denver. Ref. Call FE 2-8589.

Wanted Used Cars 88

WANTED
LATE MODEL CARS CLEAN AND SHARP. BRING TITLE. MONEY WAITING AT
GLENN'S
MOTOR SALES
284 S. Saginaw St. FE 4-7371

WANTED — JUNKED OR USED cars, any make any model. Top $$$ paid.
BAGLEY AUTO PARTS
FE 5-9219 170 BAGLEY ST.

UP TO $50 FOR JUNK & CHEAP cars. FE 2-2666 days or eves.

WANTED SCRAP CARS
Ph. OR 3-4611

THE HIGH DOLLAR
For high grade used cars. We need them. Drive the extra miles, it will pay you well. 4540 Dixie Hwy.
H. J. VANWELT
OR 3-1355

A BETTER CASH PRICE FOR any make or model, clean car or truck. We buy, sell, trade.
HASKINS
CHEVROLET
Oakland County's Fastest Growing Dealer
6751 Dixie Highway at M15
MAple 5-5071 Open nites 'til 9

Wrecked & Junk Cars
East Side Auto Parts
FE 5-6855

WTD. JUNK CARS & SCRAP iron. Fast service. Call FE 4-9582.

WE PAY TOP DOLLAR FOR sharp late model cars.
COMMUNITY MOTORS
803 N. Main, Rochester
OPEN 'TIL 10 P.M.
OLive 2-9311

See M&M Motor Sales
For top dollar on late model cars.
2627 Dixie Hwy. OR 3-1603

CALIFORNIA BUYER
AVERILL'S, 2020 DIXIE HWY.
FE 2-9878 or FE 4-6896

For Sale Trucks 90

54 CHEVIE CAB OVER TRACtor. Clean. Excellent condition. OR 3-1518.

1953 CHEVROLET ½ TON PICKUP. Radio, heater. Motor, paint & tires very good. Only $695.
HOWARD LARE, INC.
2705 Orchard Lake Rd. Keego

CHEV. 1955 ½ TON PICKUP. BIG heater & defroster. Directional signals. New truck appearance. Save plenty on this one! Just your car or truck down. Easy GMAC Terms.
Haskins Chev.
6751 Dixie Highway at M15
MA 5-5071 Open nights 'til 9

1947 CHEV. TRUCK WITH STOCK rack. Excellent condition. $650. FE 2-9283.

1953 DODGE ½ TON EXPRESS. Motor, paint & tires very good. Only $695.
HOWARD LARE, INC.
2705 Orchard Lake Rd. Keego

48 DODGE 1-TON PICKUP. EXC. shape. FE 4-4878 or MY 2-5492.

ROUTE TRUCKS, 12 FT. VANS. Good running order. One 1947, Two 1948's, Two 1950's. Rubber worth the $250 asking price. To be sold individually or in groups.
CITY BEVERAGE CO.
117 Turk St. Pontiac, Mich.

1940 CHEVIE ½ TON PICKUP. Good condition. $95. FE 4-8911.

CHEVROLET 1948 PANEL. VERY nice, cheap. 197 S. Johnson.

CHEVROLET
PICKUPS
8 TO CHOOSE FROM
BRAND NEW
1955 LEFTOVERS

To be sold on first come, first served basis. Under dealer's cost. ½ and ¾ ton models. Big allowance for your old truck or car. Easy terms. Hurry!
NORTH
CHEVROLET
1000 S. Woodward Ave.
Birmingham MI 4-2735

48 FORD ½ TON PICKUP. Heavy duty transmission, rebuilt motor, new battery, good rubber, 6V plates, no rust. $225. FE 5-7660.

'51 FORD ½ TON SHARP.
'49 FORD ½ TON. $295.
'46 FORD ½ TON. $95.
'52 FORD SEDAN DEL. FEAR ECONOMY USED CARS
22 Auburn FE 4-2277

1952 FORD ½ TON PANEL. PERfect condition. $495.
JEFFREY FORD SALES
OA 8-3011

CARNIVAL by Dick Turner



"Okay, okay, you were right! You can sleep anywhere!"

For Sale Trucks 90

1948 GMC DUMP. 1948 GMC FLAT rack dump. OR 3-7549.

WILSON GMC
TRUCKS
NEW AND USED
FE 5-9485
Oakland at Cass

A-1 GMC POWER WRECKER, 222 W. Montcalm. FE 2-6851.

For Sale Cars 91

1951 BUICK 4-DOOR SPECIAL. Low mileage, original owner, no rust spots. $475. OR 3-2216, 4015 Larkwood Dr., Watkins Lake.

1900 BUICK SUPER SEDAN. Clean throughout. FE 3-7542.

1955 BUICK 2 DOOR
Radio, heater, 2 tone paint and only 9000 miles. A perfect driving automobile only $1995. H. J. Van Welt 4540 Dixie Hwy. Drayton Plains. OR 3-1355.

'52 BUICK SPECIAL. EXCELLENT condition. All accessories. FE 2-1218, or Orlando 3-9123. Can be seen at 149 W. Huron. Terms can be arranged.

MAY WE
SUGGEST
A
Used Car?
OUR CARS ARE ALWAYS ON THE LOT FOR YOUR
INSPECTION
BUY A
Low
Mileage
Late Model
TODAY!
Matthews-
Hargreaves
Your Chevrolet Dealer
221 S. Saginaw St. FE 4-4546

COMMUNITY
MOTORS'
BIG
SALE!

'54 Ford Country Sedan Station Wagon		$2295
'55 Oldsmobile 88 4 door		$2795
'55 Buick Super Riviera		$2795
'55 Buick Special Riviera		$2695
'55 Plymouth 2 door		$1795
'55 Pontiac Catalina		$1995
'55 Chevrolet Bel Air 2 door		$1495
'54 Star Chief Catalina		$1495
'54 Buick Super 4 door		$1295
'54 Pontiac		$1095

COMMUNITY
MOTORS
602 2-9445 Rochester
Open 10:30 p.m.

For Sale Cars 91

1955 BUICK CONVERTIBLE. EX. cellent condition, like new. 9,000 miles. FE 2-6810.

1955 BUICK
SPECIAL HARDTOP
TWO TONE WHITE
AND BLUE
WILL TAKE TRADE
CALL MIDWEST 4-7811
ASK FOR THRASHER

1937 BUICK GOOD TRANSPORTAtion. With snow tires, $30. FE 7-9534.

'48 BUICK IN A-1 SHAPE. Practically new tires, $150. FE 5-2766.

'52 BUICK SPECIAL. LIKE NEW, must sell at once. FE 5-8744 and after 7 p.m. FE 7-8471. Ask for Troy.

'54 BUICK SPECIAL 2 DOOR WITH Dynaflow. Radio, heater, low mileage. Excellent condition.
CARKNER STUDEBAKER
Birmingham MI 4-3410

'51 BUICK HARDTOP
This is a beautiful Super, dark blue top, light blue body. R&H, automatic transmission, exc. rubber, exceptionally clean in every respect. Will trade. Peoples Auto Sales, 68 Oakland. FE 2-2351.

1954 BUICK HARD TOP. RADIO, heater, whitewalls & many other extras. Low mileage. Extremely clean car. 3-5806 after 6 p.m.

'54 BUICK ROADMASTER RIVIera. Radio, heater, power equipment. $1,360. FE 8-1962 after 6 p.m.

Quality Cars
'55 '54 '53 Cadillacs
2 '55 Chevys, 2 dr. & conv.
'55 Ford V8, 8,000 miles
'54 Buick Super, sharp.
2 '54 and '53 Chevy Hardtops
2 '54 Ford Conv., auto. stand.
'53 Studebaker V8, hydramatic
'53 Pontiac R&H, Hydramatic
'51 and '52 Packard Patrician
'52 Ford V8 Fordomatic
'52 DeSoto V8, 23,000 mi.
'52 Studebaker Club Coupe
FINANCE ARRANGED
MANY TRANSPORTATIONS
CHEAP
WILL TRADE
FOR REAL ESTATE OR CONTRACTS
ECONOMY USED CARS
22 Auburn FE 4-2277

'52 BUICK 4 DR. 1 OWNER CAR. A-1 condition. FE 4-5746.

1953 BUICK ROADMASTER 4 DR. Sedan. R&H. Good cond. FE 2-0548 after 4:30.

BUICK, 1955, ROADMASTER hardtop with everything. Very low mileage. Must sell. OR 3-7497.

CADILLAC 1955 HARDTOP CPE. Radio, heater, power steering & brakes. 6500 mi. Private. $3,650. MAyfair 6-3634.

CADILLAC, 1941. THIS CAR IS like new. Should be seen to be appreciated. R&H, hydra. windshield washers, outside sunvisor, new seat covers, new paint & new tires. Motor is perfect. Call Birmingham MI 6-6113.

'50 CADILLAC 62 4 DR. SALE or trade. 27 Mechanic St.

CHEVROLET
1956 Demos.
FLOOR CARS. OFFICIAL'S CARS. COURTESY CARS.
SIXES AND V-8'S
2 Doors—4 Doors
Hardtops—Wagons
Convertibles
NO CREDIT PROBLEMS
As low as
$1599
BAD CREDIT, NO DOWN AND UP TO 36 MONTHS
IMMEDIATE DELIVERY
Highest Trade — Lowest Terms
TAKE ADVANTAGE OF OUR LOW OVERHEAD LOCATION
ALL KING SIZE BARGAINS BUDGET PRICED FOR EASY OWNING
SAVE
AS YOU HAVE NEVER SAVED BEFORE!
DON'T DELAY—ACT TODAY!
HASKINS
CHEVROLET
Oakland County's Fastest Growing Dealer
6751 Dixie Highway at M15
MAple 5-5071 Open nites 'til 9

CHEVROLET 1946 SEDAN. CLEAN nice cond. 197 S. Johnson.

1954 CHEVROLET. EXCELLENT condition. Only 14,000 miles. Reasonably priced. FE 4-6448.

WILL ACCEPT
Outboard motors, boats, appliance, guns, cameras, etc. As part payment of a good used car, balance easy terms.
BILL SPENCE
USED CARS
62 Oakland Ave. FE 4-7333

1950 CHEVIE. RADIO, HEATER, directional signals. Power Glide. Good condition. FE 5-8014.

4 CHEVROLET CLUB COUPE, good transportation. Carl Manning, 875 Scott Lake Rd.

47 CHEV. $75. FE 5-2494 after 5:30.

1951 CHEVROLETS. FORMER taxicabs. Inquire 101 W. Huron.

1955 Chev. Sedan, R & H, and whitewalls, a steal at only $795.
SCHULTZ MOTORS
912 S. Woodward, B'ham
MI 4-7811

CHEV. 1954-53-52. CHOICE OF body styles and colors. As low as $495. Full price. Make your own terms. See these O.K. safety tested specials today.
Haskins Chev.
6751 Dixie Highway at M15
MA 5-5071 Open nights 'til 9

For Sale Cars 91

'48 CHEVIE. GOOD CONDITION. $125. OL 1-0534.

'50 CHEVROLET STATION WAGon. $225. Terms. OR 3-5396.

'54 CHEV. BEL AIR 2 DR. SHARP. $995.
JEFFREY FORD SALES
OA 8-3011

'54 CHEVY 2ND CAR. 2 DR. POWer glide. Heater, excellent cond. 2855 Barkman off Clintonville Rd.

LOOK!

1956 Plymouth 4-dr. V8 engine. Fully equipped. Plus two-tone paint, Whitewalls, other extras. Demo.

1955 Plymouth Station Wagon. Just the all-purpose car for you. Business, pleasure, camping and 101 uses.

1953 Pontiac 8 cyl. 2-dr. Fully equipped. Beautiful condition throughout.

1953 Plymouth Club Sedan. New car condition. A treat to the eyes.

1952 Plymouth Cranbrook. 4-dr. Original powder blue finish.

1952 Dodge Coronet Club. 2-dr. Gyromatic drive. R & H. A real performer.

1949 Pontiac Chieftain 8 cyl. 2-dr. R & H. Extra clean.

CLARKSTON
MOTOR SALES
32 S. MAIN ST.
CLARKSTON
CHRYSLER PLYMOUTH
Open 8 a.m. to 8 p.m. daily
MA 5-5141

WE NEED
USED CARS
Trade your present car on one of our 1956 Chevrolets.
COMPANY CARS
OFFICIALS' CARS
BRAND NEW ONES
As Low As
$1545
We need 200 cars to fill our big Woodward Avenue lot. Get our appraisal before you trade.
NORTH
CHEVROLET
1000 S. Woodward Ave.
Birmingham MI 4-2735

'53 CHEV. LOADED WITH EXtras. Has to be seen to appreciate. FE 4-2358.

49 TO '52 CHEVY'S. ALL GOOD condition. No money down.
JEFFREY FORD SALES
OA 8-3011

1951 CHEV. SPORTS COUPE. Radio and heater. In good condition. Priced right to sell. Call after 4 p.m. MYrtle 3-2754.

1953 CHEVROLET. 30,000 MILES. $650. OR 3-7913. 4065 Athens St. Drayton Plains.

'54 CHEV. 2ND CAR. 2 DR. POWer glide. heater. Exc. cond. 2855 Barkman off Clintonville Rd.

ATTENTION
TO
ALL
GM EMPLOYES
SPECIAL DISCOUNT
On all new 1956 Pontiacs. Also we have for sale 50 used cars, some no money down. Open every night 'til 9.
Keego Sales & Service
FE 2-8394

1953 Chrysler Sedan, R & H, power steering, and auto. only $895.
SCHULTZ MOTORS
912 S. Woodward, B'ham
MI 4-7811

'53 CHRYSLER NEWPORT. HARDtop with radio, heater, automatic trans., Power Steering. Will sell reasonable with small down payment.
LAKE ORION MOTOR SALES
M24 at Clarkston Rd.
FORD — MERCURY
MY 2-2611

1954 De Soto Sedan, R & H, power steering and brakes, only $1895.
SCHULTZ MOTORS
912 S. Woodward, B'ham
MI 4-7811

1953 De Soto Sportsman Hardtop, R&H, whitewall tires and auto. Just your old car down.
SCHULTZ MOTORS
912 S. Woodward, B'ham
MI 4-7811

'51 DODGE HARDTOP. RADIO, heater and automatic trans. Excellent cond. Low price. FREE GOLD BELL GIFT STAMPS.
LAKE ORION MOTOR SALES
M24 at Clarkston Rd.
FORD — MERCURY
MY 2-2611

'51 FORD V-8, 2 DOOR. CLEAN. Heater. R&S. Super Deal. Big Car. Make offer.

1940 FORD 2 DR. 6 cyl. Ford Station Wagon. Bottom priced complete. MA 5-2291.

HERE'S WHY
YOU SHOULD BUY
NOW
You can save an extra $100 to $150 right now before the spring buying season begins. Get a better buy, and a better selection. All cars reconditioned. Most carry a 30 day guarantee as
BOB FROST

Pontiac '51 2 door R & H	$495
Chevrolet '51 4 door R&H	$445
Buick '52 Super 4 door	$695
Mercury '52 Coupe R&H	$545
Nash '53 Amb. Hardtop	$995
Chevrolet '52 2 door	$99
Ford '54 Custom R & H	$1045
Pontiac '54 Sport Coupe	$1095
Lincoln '52 4 dr. R&H, P.B.	$1195
Mercury '54 Monterey 4 door	$1295
Mercury Monterey Hardtop	$1495
Ford '55 Victoria	$1745
Lincoln '54 Capri Coupe	$1895
Mercury '55 Custom 2 door	$1895
Mercury '55 Monterey Hardtop	$2045
Mercury '55 Conv. F. P.	$2295
Ford '56 Victoria P. S.	$2295
Lincoln '55 Capri Coupe F. P.	$2795

Bob Frost, Inc.
LINCOLN, MERCURY AND CONTINENTAL DEALER
850 S. WOODWARD
BIRMINGHAM
Jordan 6-1900

For Sale Cars 91

49 TO '52 FORDS. ALL GOOD condition. No money down.
JEFFREY FORD SALES
OA 8-3011

1956 FORD 4-DOOR CAR IN GOOD mechanical condition. 6 tires including 2 snow tires. FE 2-0974 before 6:30 a.m. or after 6 p.m.

'48 FORD COUPE. GOOD RUNning cond. First $100. All day Sun. MI 4-1764.

'52 FORD CUSTOM 2 DR. R & H. Auto. transmission. $595.
JEFFREY FORD SALES
OA 8-3011

ELDERLY LADY WISHES TO sell car in storage. 1954 Ford Customline 4 dr. V8. Low mileage. 5810 Joliet. Near M59 and Airport Rd.

YOUR CREDIT IS
GOOD HERE
50 USED CARS
WE CARRY
YOUR NOTE
BRAID
Motor Sales
DeSoto - Plymouth Dealer
31 Years of Fair Dealing
70 S. Cass FE 2-0186

'41 FORD COUPE. GOOD CONDItion. MA 6-3900.

LIKE NEW '51 FORD 2 DR. 17,000 actual miles. Original tires. R & H. Turn signals. Positively no rust. Must be driven to appreciate. Call FE 2-9555. Ask for Mr. Black. Rogers Sales & Service, 695 Auburn Ave.

CLEAN '49 FORD 4 DR. R & H. Overdrive, good tires, excellent motor. Good second car. $15 down. Small monthly payments. Call FE 8-1521 ask for Richard Rogers Sales & Service, 695 Auburn.

1955 FORD 8 PASSENGER COUNtry squire. Radio, heat, Ford-o-matic, power steering, power brakes, whitewall tires, chrome & luggage rack. A black beauty. Low mileage. Like new. One owner. Only $1995.
HOWARD LARE, INC.
2705 Orchard Lake Rd. Keego

1955 Mercury
Custom 4 Door
$1695
LARRY
JEROME
ROCHESTER FORD DEALER
OL 1-9711
"FOR MORE THAN 30 YEARS A GOOD PLACE TO BUY"

1952 FORD 4 DOOR
Radio, heater, white walls, 2-tone paint, 1 owner car, only 25,000 miles. It is absolutely the sharpest in town. See it in Oakland County H. J. Van Welt 4540 Dixie Hwy. Drayton Plains. OR 3-1355.

1955 FORD MAINLINE 6. CAN be seen at 231 W. Strathmore.

1955 FORD CUSTOM 2 DOOR. Cylinder. Radio, heater, automatic transmission, 2 tone paint. Very clean. Only $1,495.
HOWARD LARE, INC.
2705 Orchard Lake Rd. Keego

1950 HUDSON CLUB COUPE. R & H. Overdrive. In very good condition. Private owner. $195. FE 3-2732.

HUDSON '48 4 DR. COMM. R & H. Good transportation. Highest bidder. MA 6-9665, 26210 Evelyn.

1929 LINCOLN. $225. MARATHON Station at Walton and Joslyn.

53 MERCURY MONTEREY 4 DR. Mercomatic radio, heater, white wall tires. Beautiful 2 tone green finish.
CARKNER STUDEBAKER
Birmingham MI 4-3410

49 MERCURY RADIO HEATER. 2 dr. overdrive. OR 3-8294.

'47 MERCURY SEDAN. GOOD tires. Good condition. MA 5-9641.

'48 MERCURY GOOD CONDITION. Best offer takes. 445 S. Paddock St.

1951 NASH AMBASSADOR SEDAN. Clean car. $245. FE 3-7542.

53 NASH RAMBLER HARDTOP. Radio, heater, white tires, 2 tone blue.
CARKNER STUDEBAKER
Birmingham MI 4-3410

OLDSMOBILES

1955 88 Holiday coupe
1955 Super 88 Sedan
1951 Super 2 dr.
1949 88 Club Coupe

HOUGHTEN & SON
YOUR FRIENDLY OLDSMOBILE AND GMC TRUCK DEALER
828 N. Main, Rochester OL 1-9761

NO MONEY DOWN. JUST A GOOD credit rating will have you driving your own car. Why walk? Bring us for bargains! Buyers bonus. FREE GOLD BELL GIFT STAMPS.
LAKE ORION MOTOR SALES
M24 at Clarkston Rd.
FORD — MERCURY
MY 2-2611

OLDS 1956 DEMOS. SEVERAL TO choose from. Choice of models and body styles. As low as your car down. Up to 36 months on balance.
HASKINS
CHEVROLET-OLDS
Oakland County's Fastest Growing Dealer
6751 Dixie Highway at M15
MAple 5-5071 Open Nites 'Til 9

OLIVER
BUICK
BEST
BUYS
$2395
'55 Buick Century Hardtop. Sharp.
$795
'55 Chev. 210 4 Door R&H
$2395
'55 Olds Holiday Hardtop. Now
$1495
'54 Buick Super Riviera Hardtop
$1095
'54 Ford 2 Dr. R&H. Real Nice
$85
'48 Pontiac 4 Dr. Radio & Heater
$125
'49 Ford 2 Dr. Radio & Heater
Plus
50 Other Good Values
OLIVER
BUICK
210 Orchard Lake Ave.
FE 2-9101

For Sale Cars 91

'54 RED NASH RAMBLER. 4-DR. Custom station wagon. 15,000 miles, excellent condition, whitewalls with extra pair of snow tires. Private owner. Ortonville 116F13.

'55 OLDS. 98 CONV. LOW MILEage full power loaded. FE 5-7332.

LITTLE
HOT
SPOT

'55 Chevie 2 dr.	$1545
'55 Dodge 2 dr.	$1595
'55 Pontiac Catalina	$1950
'54 Pontiac Wagon	$1545
'54 Plymouth Belve.	$1145
'54 Pontiac 2 dr.	$1045
2 '53 Chevies $895 &	$ 845
'52 Pontiac 4 dr.	$ 645
'52 Chevie 4 dr.	$ 575
'52 Ford 4 dr.	$ 595
'52 Plymouth 4 dr.	$ 525
'51 Buick Hardtop	$ 640
'51 Buick 4 dr.	$ 470
'51 Olds 4 dr.	$ 470
'51 Plymouth 4 dr.	$ 325
'51 Chevie 4 dr.	$ 350
'51 Chrysler 4 dr.	$ 195

REIMENSCHNEIDER
DODGE-PLYMOUTH
Hard to spell, easy to deal with
272 S. Saginaw FE 2-9131

Tomorrow
Is Today
SEE 'EM TODAY!

'52 Olds 88 $795
Radio & heater, w'wall tires, automatic transmission. A beauti. ful car.

'52 Merc. Cus. Cpe. $595
Automatic transmission, radio & heater.

'52 Mercury 2 door $495
Radio & heater, one owner. A beautiful car.

'51 Dodge $295
Radio & heater. Fluid Drive, real sharp car.

'50 Mercury $245
Radio & heater, very nice one owner car.

CENTRAL
LINCOLN-MERCURY
Cass at Pike Sts.
FE 4-3855

YOU'LL
NEVER
KNOW
WHAT VALUES THESE ARE, UNLESS YOU SEE THEM!

Buy with confidence, we have what we advertise, all stock numbers and license numbers are listed.

1953 FORD TUDOR $445
Fully equipped. A terrific buy. $5 down drives this one home. Stock No. N-3099. License HB 10-32.

1951 HENRY J $75
Good transportation. Stock No. N-3093. License GL 39-88.

1955 CHEV. 2 DR. $945
Power Glide. Radio, heater. Real nice. Stock No. N-3116. License AG 69-99.

1952 CADILLAC 62
A Birmingham, one-owner car. 17,000 actual miles. Can't tell from new. Big trade allowance. Stock No. N-1001. License AL 42-24.

1952 PONT. SEDAN $495
Hydramatic. Radio, heater. In extra fine condition. $5 down drives this one home. Stock No. N-3064. License GT 2-109.

1955 CHEV. 2 DR. $1395
210 series, fully equipped. Ready to go. Big trade allowance. Stock No. N-3084. License GH 88-42.

1951 FORD TUDOR $395
V-8. Radio and heater. One owner. $5 down and you drive it home. Stock No. 3089. License GT 38-31.

1955 FORD R. WGN. $888
Radio, heater, 2-tone paint. Nice condition. Stock No. N-3097. License GC 4-0.

1955 CHEV. 2 DR. CPE. $1595
Cantilever Ride, Power Glide, Radio, heater. Any color you want. Stock No. N-3102. License AG 23-39.

1950 OLDS 88 2 DR. $395
Hydramatic, radio, heater, 2-tone paint. $5 down takes it. Stock No. N-3106. License GC 70-68.

1952 CHEV. H'TOP $695
Light blue. Power Glide. Radio, heater, white wall tires. One in a million. Stock No. N-3111. License GV 54-84.

1951 STUD. C. CPE. $295
Hydramatic, radio, heater. No rust at all. Ready for lots of miles. Stock No. N-3112. License GR 70-17.

1950 CHEV. C. CPE. $275
Radio, heater. Good tires. Far above average. Real nice inside. Good runner and $5 down takes it home. Stock No. N-3121. License GF 82-33.

1954 FORD C. CPE. $1095
Custom Line V-8, Fordomatic, radio, heater. White wall tires. One owner. Low license HA 60-40.

1951 BUICK SEDAN $695
Dynaflow. Radio and heater. All sparkling. $5 down takes it home. Stock No. N-3038. License GX 86-64.

1951 CHEV. SEDAN $245
Don't miss this buy. Good transportation. $5 down takes this one home. Stock No. N-3042. License GP 93-04.

1952 FORD VICTRIA $745
Radio, heater, tinted glass. White wall tires. You name it, it's got it. Big trade allowance. Stock No. N-3030. License DG 78-27.

1949 OLDS 88 SED. $125
Full price. All it needs is a little motor work. You can save on this one. Stock No. N-3019. License HB 60-01.

NORTH
CHEVROLET
1000 S. Woodward Ave.
Birmingham MI 4-2735

For Sale Cars 91

1955 OLDS SUPER 88, GRAY AND white 4 dr. power brakes and steering. FE 4-1208. Call after 4:30.

West Side Used Cars
Drive out where overhead is low and save the difference. Many makes & models to choose from.
West Side Used Cars
823 W. Huron FE 4-2185

'55 OLDS 98 CONV. LOW MILEage. Full power. Loaded. FE 5-7332.

'53 Packard 2 dr. Fully equipped. New paint. $995.

'53 Studebaker Champion sedan. R&H. Very clean. $595.
Mazurek Motor Sales
South Blvd. at Woodward FE 4-9587

1953 PACKARD CLIPPER DEluxe Club coupe. Radio, Heater. Automatic transmission. White-wall tires. Very clean. Only $895.
HOWARD LARE, INC.
2705 Orchard Lake Rd. Keego

1954 Plymouth Club Sedan, R&H, auto. trans., $895.
SCHUTZ MOTORS
912 S. Woodward, B'ham
MI 4-7811

'54 PLYMOUTH CONVERTIBLE. Radio, heater. Exceptionally nice condition.
CARKNER STUDEBAKER
Birmingham MI 4-3410

'51 PLYMOUTH 4 DR. DELUXE. Good condition. $295. No money down.
JEFFREY FORD SALES
OA 8-3011

New
Credit
Plan
Is Today

HAVE YOU BEEN TURNED DOWN WHEN TRYING TO BUY A CAR BECAUSE OF SHORT EMPLOYMENT, NO CREDIT, BAD CREDIT, ETC? WE HAVE A GOOD SELECTION OF '46 — '51 AUTOMOBILES THAT YOU CAN BUY FOR VERY LITTLE DOWN AND WEEKLY PAYMENTS OF AS LITTLE AS $5.

No Co-Signers!
Immediate Delivery!
Deal Direct!
No Finance Co.!
Buy Here—Pay Here
Y'ALL COME
TO
NATIONAL
MOTOR SALES
321 S. SAGINAW

1956 8-70 PONTIAC SEDAN. 2 TONE PAINT. WHITE WALL TIRES. FULLY EQUIPPED. VERY LOW MILEAGE. $2600. FE 4-1738.

75
FINE CARS
AT THE
"Bright Spot"
FOR YOUR
SELECTION
JEROME
OLDS-CADILLAC
Cass at Orchard Lake
FE 8-0488

For Sale Cars 91

PONTIAC, 1948 SED. CPE. R. & H. Very clean, must sell. 197 S. Johnson.

'47 PONTIAC 2-DR. EXCELLENT transportation. Carl Manning, 875 Scott Lake Rd.

1956 PONTIAC 870 4 DR. SEDAN. Hydramatic, push button radio, under seat heater, defroster, turn signals, back up lights, windshield washers, etc. A real buy. Call OR 3-9288.

1954 Pontiac Club Sedan, extra nice at only $1145.
SCHUTZ MOTORS
912 S. Woodward, B'ham
MI 4-7811

1956 PONTIAC SAFARI STATION Wagon. FE 4-5976 after 5 p.m.

'53 CATALINA. EXCELLENT CONdition. MA 5-7690. Call after 5 p.

--Today's Radio Programs--

WJR, (760) CKLW, (800) WWJ, (950) WCAR, (1130) WXYZ, (1270) WPON, (1460) WJBK, (1490)

TONIGHT

6:00—WJR, Joseph Hainline
WWJ, Monitor
WXYZ, 3D Music
CKLW, News, Interlude
WJBK, News, Don McLeod
WPON, News
6:30—WJR, Bob Reynolds
WWJ, National Farm Hour
WXYZ, News, McKenzie
CKLW, Parliament Hill
WJBK, Don McLeod
WPON, Sports Slants
7:00—WJR, Make Way
WWJ, Monitor
WXYZ, News, Sandlotters
CKLW, Family Theater
WJBK, News, Mickey Shorr
WPON, News, Record Room
7:30—WJR, Jr Town Meeting
WWJ, Monitor
WXYZ, As We See It
CKLW, Dateline Defense
WJBK, Mickey Shorr
WPON, Record Room
8:00—WJR, Young Ideas
WWJ, Monitor
WXYZ, News, Dancing
CKLW, True or False
WJBK, News, Mickey Shorr
WPON, News, Record Room
8:30—WJR, Fort Laramie
WWJ, Monitor
WXYZ, Dancing Party
CKLW, Hawaii Calls
WJBK, Mickey Shorr
WPON, Record Room
9:00—WJR, News, Big Bands
WWJ, Monitor
WXYZ, News, Dance
CKLW, I Ask You
WJBK, News, Mickey Shorr
WPON, News, Zee, Orville
9:30—WJR, Goodwill Jboree
WWJ, Grand Ole Opry
WXYZ, National Juke Box
CKLW, Lombardoland
WJBK, Mickey Shorr
WPON, Zee and Orville
10:00—WJR, News, Top Ten
WWJ, Monitor
WXYZ, News, Top-Town
CKLW, Wayne King
WJBK, News, Mickey Shorr
WPON, News
10:30—WJR, Top Ten
WWJ, Monitor
WXYZ, Top of Town
CKLW, Quiet Sanctuary
WJBK, Mickey Shorr
WPON Zee and Orville
11:00—WJR, News
WWJ, Monitor
WXYZ, Hotel Statler
CKLW, News, Sports
WJBK, News, Mickey Shorr
WPON, News and Sports
11:30—WJR, CBS Dance
WWJ, Music 'til Dawn
WXYZ, Top of Town
CKLW, Jim Dunbar
WJBK, Mickey Shorr
WPON, Manhattan Melodies
12:00—WJR, News
WWJ, Music 'Til Dawn
WXYZ, News, Top of Town
CKLW, News, Jim Dunbar
WJBK, News, Mickey Shorr
WPON, News, House Party

SUNDAY MORNING

6:00—WJR, Laymens Hour
WWJ, Weekend Music
WJBK, Ave Maria Hour
6:30—WJR, Farm Review
WWJ, Weekend Music
WJBK, Christopher
WPON, Church of God
7:00—WJR, Pavt Hymns
WWJ, Weekend Music
CKLW, Wildwood Church
WJBK, Mich. State
WPON, Gospelaires
7:30—WJR, Farm Forum
WWJ, Weekend Music
WXYZ, Wixie Presents
CKLW, Tabernacle
WJBK, Protestant Hour
WPON, American Opl. Hr.
8:00—WJR, News
WWJ, Monitor
WXYZ, Wixie Presents
CKLW, Your Worship Hour
WJBK, News, Album Time
WCAR, Your Gospel Hour
WPON, Assembly of God
8:30—WJR, Renfro Valley
WWJ, Monitor
WXYZ, Light and Life
CKLW, Pontiac Church
WJBK, Gilead Baptist Ch.
WCAR, Back to God
WPON, St. John's Lutheran
9:00—WJR, News
WWJ, Crossroads Church
WXYZ, News
CKLW, Bethesda Temple
WJBK, News, Interlude
WCAR, News, Spinorama
WPON, St. John's Lutheran
9:30—WJR, Mother's Album
WWJ, Storybook Lane
WXYZ, Voice of Prophecy
CKLW, Hebrew C'tain Hr.
WJBK, Detroit Pulpit
WCAR, Spinorama, Weekend
WPON, Silvercrest Baptist
10:00—WJR, News, Hymns
WWJ, National Radio Pulpit
WXYZ, News, Wixie
CKLW, Radio Bible
WJBK, News, Lenhardt
WCAR, News, Spinorama
WPON, News
10:30—WJR, Chapel Hour
WWJ, Boy Scout Report
WXYZ, News, Wixie
CKLW, Voice of Prophecy
WJBK, Norm Lenhardt
WCAR, Bible Class
WPON, First Methodist
11:00—WJR, News, Biggs
WWJ, St. Paul's Cathedral
WXYZ, Wixie Presents
CKLW, Pontiac Church
WJBK, News, McLeod
WCAR, News, Spinorama
WPON, Central Methodist
11:30—WJR, Tabernacle
WWJ, St. Paul's Cathedral
WXYZ, News Wixie
CKLW, Angelican Church
WJBK, Don McLeod
WCAR, Radio Temple
WPON, Central Methodist

SUNDAY AFTERNOON

12:00—WJR, News
WWJ, News
WXYZ, Ed McKenzie
CKLW, Labor News
WJBK, News, Don McLeod
WCAR, News, Spinorama
WPON, News
12:30—WJR, Leading Quest.
WWJ, Weekend Music
WXYZ, World Tomorrow
CKLW, Norman Cloutier
WJBK, Tom George
WCAR, Spinorama Weekend
WPON, Luncheon Music
1:00—WJR, Woolworth Hour
WWJ, Weekend Music
WXYZ, Hearld of Truth
CKLW, Bible
WJBK, News, Lenhardt
WCAR, News, Spinorama
WPON, News, Spanish Hr
1:30—WJR, Woolworth Hour
WWJ, Weekend Music
WXYZ, News, Pilgrimage
CKLW, Lutheran Hour
WJBK, Norm Lenhardt
WCAR, Spinorama Weekend
WPON, Spanish Hour
2:00—WJR, Symphonette
WWJ, Weekend Music
WXYZ, Healing Waters
CKLW, Elder Morton
WJBK, News, N. Lenhardt
WCAR, News, Spinorama
WPON, News, Platter Parlor
2:30—WJR, N.Y. Philharme.
WWJ, Weekend Music
WXYZ, Wings of Healing
CKLW, Hour of Charm
WJBK, Don McLeod
WCAR, Spinorama Weekend
WPON, Platter Parlor
3:00—WJR, N.Y. Philharme.
WWJ, Monitor
WXYZ, News Christians
CKLW, Woolworth Hour
WJBK, News, Don McLeod
WCAR, News, Spinorama
WPON, News, Record Room
3:30—WJR, N.Y. Philharmnic
WWJ, Monitor
WXYZ, Hour of Delision
CKLW, Woolworth Hour
WJBK, Don McLeod
WCAR, Spinorama Weekend
WPON, Record Room
4:00—WJR, News, Sunday
WWJ, Monitor
WXYZ, Revival Hour
CKLW, Episcopal Service
WJBK, News, Don McLeod
WCAR, News, Spinorama
WPON, News, Record Room
4:30—WJR, Sday Afternoon
WWJ, Monitor
WXYZ, Revival Hour
CKLW, Allen Roth
WJBK, Mike Perrini
WCAR, Spinorama Weekend
WPON, Record Room
5:00—WJR, News, Symphony
WWJ, Theater
WXYZ, Message of Israel
CKLW, Bandstand U.S.A.
WJBK, News, Mike Perrini
WCAR, News, Spinorama
WPON, News Serenade
5:30—WJR, Sday Afternoon
WWJ, Theater
WXYZ, Greatest Story
CKLW, Singing Stars
WJBK, Mike Perrini
WCAR, Spinorama Weekend
WPON, Dinner Serenade

SUNDAY EVENING

6:00—WJR, News, Autry
WWJ, Meet the Press
WXYZ, Drew Pearson
CKLW, Bill Hickock
WJBK, News, Showtime
WCAR, Sign Off
WPON, News
6:30—WJR, Gunsmoke
WWJ, Monitor
WXYZ, Paul Harvey
CKLW, Bob Considine
WJBK, U. of D Showtime
WPON, Idle Time Serenade
7:00—WJR, News, Bergen
WWJ Monitor
WXYZ, Showtime Revue
CKLW, Wings of Healing
WJBK, News, Perrini
WPON, Gen Baptist Church
7:30—WJR, Edgar Bergen
WWJ Monitor
WXYZ, Valentino
CKLW, Radio Bible Class
WJBK, Freedom Story
WPON, Gen Baptist Church
8:00—WJR, Our Miss Brooks
WWJ Monitor
WXYZ, Music for Sunday
CKLW, Melachrino Strings
WJBK, News, Perrini
WPON, Norman Clouter
8:30—WJR, Two for Money
WWJ Monitor
WXYZ, Hockey
CKLW, The Quiet Hour
WJBK, Answers Guaranteed
WPON, Church of Christ
9:00—WJR, Mitch Miller
WWJ, Monitor
WXYZ, Travel Talk
CKLW, Gross Pointe
WJBK, News, Perrini
WPON, Liberty Baptist
9:30—WJR, Mitch Miller
WWJ, Catholic Hour
WXYZ, Sammy Kaye
CKLW, Dr. Barnhouse
WJBK, M.S.U.
WPON, Concert Hall
10:00—WJR, News, Nation
WWJ, News
WXYZ, O'seas Assignment
CKLW, Hour of Decision
WJBK, News, Wayne Univ.
WPON, News
10:30—WJR, Pan American
WWJ, Eteranl Light
WXYZ, Revival Time
CKLW, Back to God
WJBK, Wayne University
WPON, Stand by Music
11:00—WJR, News, Christian
WWJ, Proudly We Hail
WXYZ, News, Moods
CKLW, News, Temple
WJBK, News, What's New
WPON, News, Sports
11:30—WJR, Starlight Symp
WWJ, Movietown Theater
WXYZ, News, Beyond Stars
CKLW, Mt. Zion Church
WJBK, Mike Perrini
WPON, U.D. Showtime

MONDAY MORNING

6:00—WJR, Jim Vinall
WWJ, Bob Maxwell
WXYZ, Fred Wolf
CKLW, Rooster Club
WJBK, News, Gentle Binge
WPON, Cowboy Hank
6:30—WJR, Voice of Agricit
WWJ, Bob Maxwell
WXYZ, Fred Wolf
CKLW, Guy Nunn
WJBK, News, Binge, Gentile
WPON, Rise 'n' Shine
7:00—WJR, Jim Vinall
WWJ, Bob Maxwell
WXYZ, Osgood News, Wolf
CKLW, News, Toby David
WJBK, News, Binge Gentile
WPON, News, Rise 'n' Shine
7:30—WJR, Music Hall
WWJ, Bob Maxwell
WXYZ, Osgood News, Wolf
CKLW, News, T O'Dell
WJBK, News, Binge Gentile
WCAR, Coffee with Clem
WPON, News Rise 'n' Shine
8:00—WJR, Jack White
WWJ, Bob Maxwell
WXYZ, Osgood News, Wolf
CKLW, News, Toby David
WJBK, News, Binge Gentile
WCAR, News, Coffee
WPON, News
8:30—WJR, Music Hall
WWJ, Bob Maxwell
WXYZ, Osgood News, Wolf
CKLW, Toby David
WJBK, News, Gentile, Binge
WCAR, Coffee with Clem
WPON, Rise 'n' Shine
9:00—WJR, William Sheehan
WWJ, Minute Parade
WXYZ, Breakfast Club
CKLW, News, Toby David
WJBK, News, Tom George
WCAR, News, Rhythm
WPON, News, Music
9:30—WJR, Mrs. Page
WWJ, Minute Parade
WXYZ, Breakfast Club
CKLW, Toby David
WJBK, Tom George
WCAR, Rhythm Roundup
WPON, WPON goes Calling
10:00—WJR, Arthur Godfrey
WWJ, Weekday
WXYZ, My True Story
CKLW, News, Homechats
WJBK, News, Tom George
WCAR, News, Temple
WPON, News, Party
10:30—WJR, Arthur Godfrey
WWJ, Weekday
WXYZ, When Girl Marries
CKLW, Mary Morgan
WJBK, Tom George
WCAR, Pontiac High
WPON, Pontiac Party
11:00—WJR, Arthur Godfrey
WWJ, Weekday
WXYZ, Walt Disney
CKLW, News, Story Time
WJBK, News, Tom George
WCAR, News, Music
WPON, News, Pontiac Party
11:30—WJR, Make Up Mind
WWJ, Weekend
WXYZ, News, Winter
CKLW, Queen for a Day
WJBK, Tom George
WCAR, Music in the Air
WPON, Pontiac Party

MONDAY AFTERNOON

12:00—WJR, Jack Wite
WWJ, News by Cederburg
WXYZ, News, Winter
CKLW, News, Griffin
WJBK, News, Tom George
WCAR, News, Music
WPON, News
12:30—WJR, Time for Music
WWJ, Faye Elizabeth
WXYZ, News Ace
CKLW, Bud Davies
WJBK, Tom George
WCAR, Music in the Air
WPON, Luncheon Music
1:00—WJR, Road of Life
WWJ, Ross Mulholland
WXYZ, Paul Winter
CKLW, Melachrino Strings
WJBK, News, Tom George
WCAR, News, Caravan
WPON, News, Platter Parlor
1:30—WJR, Young Dr. Malone
WWJ, Ross Mulholland
WXYZ, News, Winter
CKLW, Bud Davies
WJBK, Tom George
WCAR, News, Caravan
WPON, Guy Nunn
2:00—WJR, 2nd Mrs. Burton
WWJ, Ross Mulholland
WXYZ, News, Winter
CKLW, News, Bud Davies
WJBK, News, Don McLeod
WCAR, News, Caravan
WPON, News, Nelson Eddy
2:30—WJR, Nora Drake
WWJ, Weekday
WXYZ, News, Winter
CKLW, Bud Davies
WJBK, News, Don McLeod
WCAR, News, Caravan
WPON, News, Club 1460
3:00—WJR, House Party
WWJ, Hotel for Pets
WXYZ, News, McKenzie
CKLW, Bud Davies
WJBK, Don McLeod
WCAR, Caravan of Music
WPON, Club 1460
3:00—WJR, Wendy Warren
WWJ Weekday
WXYZ, Ed McKenzie
CKLW, Bud Davies
WJBK, News, Don McLeod
WCAR, News, Caravan
WPON, News, Club 1460
3:30—WJR, Arthur Godfrey
WWJ, Weekday
WXYZ, Pepper Young
WXYZ, News, McKenzie
CKLW, Eddie Chase
WJBK, Don McLeod
WCAR, Caravan of Music
WPON, Club 1460
4:00—WJR, William Sheehan
WWJ, News at 5
WXYZ, Wattrick, McKenzie
CKLW, Eddie Chase
WJBK, News, Don McLeod
WCAR, News, Caravan
WPON, News, Serenade
5:30—WJR, Music Hall
WWJ, Jim Deland
WXYZ, Wattrick, McKenzie
CKLW, Eddie Chase
WJBK, Don McLeod
WCAR, Caravan of Music
WPON, Dinner Serenade

WHAT'S MY LINE?

INSTRUCTIONS: Each word is related to my work. Unscramble the groups of letters and put the words on the proper lines. The word that appears under the arrow, reading down will suggest WHO I AM.

I WROTE . . . . . .



1 HEMET
2 ZAIEM
3 ININDA
4 RETAW
5 BAMOCT
6 TYROS
7 TERMOH
8 CAPEE

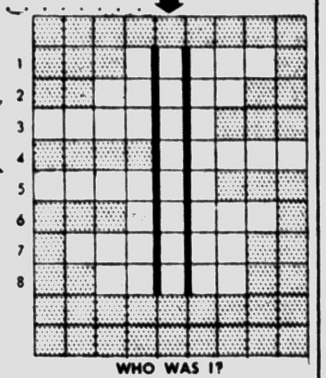

WHO WAS I?

Yesterday's answer: drOps, Chart, pUpil, Lens, retina, viSion, sightT

© 1956 What's My Line Inc. 2-25

News of the Men in Service

Russell Perkins, 23, now stationed in France, is the son of Mr. and Mrs. J. M. Seiler of 121 Raeburn St.



PERKINS

Sgt. Perkins enlisted in the Air Force in 1951 and prior to his enlistment was employed by Wilson Foundry.

He received his basic training in Mobile, Alabama.

* * *

Now stationed in Pusan, Korea, is Billy T. Wiseheart, 22, son of Mr. and Mrs. Walter K. Wiseheart of 2931 Auburn Rd.

Pvt. Wiseheart was drafted in August, 1955 and was formerly employed at Pontiac Motor. He received his basic training at Fort Ord, California.

His wife, Roxanne is staying with her mother, Mrs. Kenneth Anthony of 194 Mt. Clemens St.



WISEHEART

* * *

Walter L. O'Berry, 17, son of Albert Jones, 19, son of Mr. and Mrs. W. G. Kilbourn of Ortonville is now stationed at Gunter Air Force Base in Alabama.



JONES

A. 1. C. Jones graduated from Carnegie Institute of Technology in 1954 and was employed as an x-ray technician at Flint General Hospital.

He enlisted in the Air Force in October, 1955 and took his basic training at Sampson Air Force Base in Geneva, New York.

* * *

Now stationed at Camp Pendleton, California is Orville E. Weir, 19, son of Mrs. J. L. Brown and Mr. Raymond A. Weir of Pontiac.



WEIR

Pfc. Weir enlisted in the Marines in February 1955 and received his basic training in San Diego, Calif. Before entering the service, he attended Ponitac High School.

Mr. and Mrs. John O'Berry of Clarkston recently enlisted in the Marines.

Pvt. O'Berry is now in basic training in San Diego, California. He attended Clarkston High School before entering the service.



O'BERRY

Thugs Open Skull; Man in Critical State

SCOTTSVILLE, Ky. (AP) — John William Vinson, 77, is in a Nashville, Tenn., hospital with a slim chance of recovery from a hole knocked in his head with a hammer.

* * *

Vinson told officers two men jumped him Thursday night as he walked toward a hospital to visit his wife, who is seriously ill.

* * *

He said one of them attacked him with the hammer after he had been knocked into a thicket.

The hammer and pieces of Vinson's skull were found by sheriff Arthur Hodby.

* * *

Vinson set fire to some leaves to attract help.

His wallet containing more than $250 was found at his home.

Boat, Telephone Keep Flooded Village in Touch

WOODBURY, Ky. (AP)—The motor boat and telephone keep this small Butler County from being isolated from the outside world. High water for the third time this year has inundated the entire village.

The only way to get to the town's two general stores is by boat.

During the disastrous flood in 1937, water stood from 8 to 10 feet in the streets.

When the Green River rose out of its normal channel this week after heavy rains in the area, children once again had to be ferried three miles across Logan bottom to school.

The ferry fleet is composed of small motor boats. Mail to the town is brought in by the same way.

High water occurs about three times every year.

Farmer Finds 'Hidden Mike' in Car Trunk

DOVER, Ohio (AP) — Farmers at nearby Newcomerstown were telling a good story today about a "hidden Mike." "Mike" a coon hound owned by Kenneth Welch was hidden accidentally for 10 days in the trunk of an automobile.

* * *

The dog leaped into the trunk when Paul Miller was making a delivery at Welch's farm, and Miller closed the trunk without noticing "Mike."

Welch made several searches for the dog and advertised his loss.

Miller said he used his car daily while Mike was in the trunk and even made one trip back to the Welch farm. But he never heard a bark.

* * *

A bit weak when discovered, "Mike" came around rapidly when given water and food.

What's That Again?

EAST LANSING (AP) — A Michigan State University researcher has developed a new drug with the jaw-breaking name of chlorobenzoloctyllliminotetrazoline. Prof. Robert W. Herbert, who developed the drug, has sent it to a commercial firm for testing. It is hoped the drug may be a common cure for amoebic dysentry.

Ford to Equip Tractors With Power Steering Unit

A power steering unit, said to reduce effort by 80 per cent, will be factory-installed as standard equipment on Ford tricycle tractors, offficials of the firm's Tractor and Implement Division at Birmingham said this week.

The unit is designed for easier control in rough fields and in precision crop work while reducing driver fatigue. It will be installed at no additional cost, according to Ass't General Manager M. D. Hill.

The feature is also available as an accessory for tricycle tractors already in use, Hill said.

A Soviet-made auto now costs the average Russian citizen the equivalent of his total salary for two years, Moscow reports.

--Today's Television Programs--

Programs furnished by stations listed in this column are subject to change without notice.

Channel 2—WJBK-TV Channel 4—WWJ-TV Channel 7—WXYZ-TV Channel 9—CKLW-TV

TONIGHT'S TV HIGHLIGHTS

6:00—(7) The Explorers. Stan Midgley shows films of his "Western Washing Adventure." (4) Saturday Edition. News. (2) Gene Aurty. Gene breaks up perfect crime set-up engineered by banker, hotel owner and counterfeiter in "Feuding Friends."
6:15—(4) Candid Camera. Box Maxwell host with films of subjects caught off-guard.
6:30—(7) Realm of the Wild. "Which Came First"; "Reporoduction of Mammals." (4) It's A Great Life. Earl gets involved with seductive TV siren in "Renee and the Survey." William Bishop, James Dunn, William Bishop. (2) Saturday Lucy Show. Lucy tries unprecedented campaign capers to get presidency of her club. Lucille Ball stars.
7:00—(7) Douglas Fairbanks Presents. "Thoroughbred," drama of horse racing. (9) Temple Baptist Church. Religious. (4) Soldiers of Fortune. Tim and Toubo are hired to bring doctor to sick African King in "Walk Wide of Lions." (2) Big Town.
7:30—(7) Jumbo Theater. Teresa Wright in "And Suddenly You Know." (9) Holiday Ranch. Cliff McKay and the Ranch Boys star in variety show. (4) The Big Surprise. Quiz with $100,000 questions. (2) Beat the Clock. Quiz with Bud Collyer.
8:00—(7) Ozark Jubilee. Red Foley, host, with country music, Tex Williams, guests. (9) Inner Sanctum. Warren Stevens in "Blind Duck," story of blind begger who is witness to murder. (4) Perry Como Show. Jane Russell, Andy Devine, Lilli Palmer, Bobby Hackett, Bobby Van, guests. (2) Jackie Gleason Show. The Honeymooners comedy. Ralph almost talks young bridegroom out of honeymoon in "Here Comes the Bride."
8:30—(9) Mr. Fixit. Do it yourself. (2) Stage Show. Dick Haymes, Morey Amsterdam, Sister Rosetta Tharp guests of Tommy and Jimmy Dorsey.
9:00—(7) Lawrence Welk Show. Musical variety. Back Home in Hollywood. (9) On Camera. Western suspense drama, "Blackfoot Country." (4) People are Funny. Stunt quiz with Art Linkletter. Couple are sent to Africa on safari. (2) Two for the Money. Herb Shriner quiz.
9:30—(9) Hockey. Toronto Maple Leafs. vs. Boston Bruins. (4) Star Theater. Jimmy Durante and Esther Williams help young actress make impression on her family. (2) It's Always Jan. Jan's loyalty is tested when swank supper club offers her a job if she will leave her agent. Janis Paige stars.
10:00—(7) Life Begins at 80. Panel of oldsters offers advice. (4) George Gobel. Comedy. One man show, monologue and guitar-routine from Gobel's Chicago period. (2) Gunsmoke. Former lawman lives in fear for his life when his enemies learn his eyesight is failing. Matt Dillon tries to help.
10:30 — (7) Jumbo Theater. Barbara Whiting in "Like the Rich People." (4) Hit Parade. Top tunes with Russell Arms, Dorothy Collins. (2) Man Behind the Badge. Mystery drama.
10:45—(9) To be announced.
11:00—(7) Hollywood Premiere. Lloyd Bridges in "Limping Man." (9) National News. (4) News. Carl Cederberg. (2) News Finals. Ken Cline.
11:10—(9) Local Weathercast.
11:15—(9) Movie Date. Howard Duff, Tom Neal an "Navy Bound" boxer and his buddies help old friend cover business losses. (4) Home Theater. John Barrymore Jr., Chill Willis in "High Lonesome". (2) Miss Fairwefather. Bette Bahr.
11:20—(2) Les Paul & Mary Ford.
11:25—(2) Nightwatch Theater. Berry Sullivan in "Suspense."
9:30—(2) This Is the Life. (4) Frontiers of Faith. (7) Christian Science.
9:45—(7) Charles Antell.
9:55—(9) Prayer, Sign On.
10:00—(9) Youth on the March. (2) Detroit Pulpit. (4) U. of M. Hour. (7) Faith for Today.
10:30—(2) Cartoon for Kids. (7) Morning Movie. (9) Featurette.
10:45—(2) Sausage Sinema. (9)

SUNDAY MORNING

8:10—(2) Meditations.
8:15—(2) Christophers
8:45—(2) Facts Fourm.
9:00—(4) Crossroads Church.
9:15—(2) Court of Health.
TBA.
11:00—(4) Adventure Ho. (2) Sagebrush Shorty.
11:30—(9) Sunday Open House.

SUNDAY AFTERNOON

12:00—(2) Buster Crabbe. (4) Mr Twinky. (7) Championship Bowling. (9) Captin Z-Ro.
12:30—(2) Wild Bill Hickock. (4) Filmland's Finest. (9 Watch the Birdie.
1:00—(2) My Friend Flicka (7) World Adventure. (9) Motor City Movie.
1:30—(2) Judge Roy Bean. (7) Black Spider.
2:00—(2) Famous Playhouse. (4) Sunday Matinee.
2:15—(9) The World We Live In.
2:30—(7) Foreign Intrigue. (9) Meet Mr. Callahan.
3:00—(4) Dr. Spock. (7) Jumbo Theater. (9) Sunday Theater.
3:30—(4) Zoo Parade. (7) People's Songs. (2) Victory at Sea.
4:00—(2) The Big Idea. (4) Wide, Wide World. (7) Little Rascals. (9) Million Dollar Movie.
4:30—(2) TBA. (7) Star and Story. and Story.
5:00—(2) Omnibus. (7) Super Circus.
5:30—(4) Captain Gallant. (7) Super Circus. (9) Let's All Sing.

SUNDAY'S TV HIGHLIGHTS

6:00—(4) Meet the Press with Sen. Henry M. Jackson. (7) Frontier Justice. "The Younger Brothers," Frankie Adams poses as a country cousin from Virginia. (9) Gilead Baptist Church.
6:30—(4) You Are There. Walter Cronkite and the news staff corner "The Great Comstock Silver Strike," Oct. 29, 1873. (4) Liberace, music. (7) Jungle Jim. (9) Meet the UAW.
7:00—(2) Lassie, drama. (4) Badge 714. Sgt. Joe Friday tracks down a man who abducted a woman's twin daughters. (7) You Asked for It. (9) The Visitor. "Love Letters of a Stranger."
7:30—(2) Jack Benny. Rochester finds himself behind the eight ball where he falls asleep and misses seeing Jack's TV show. (4) Max Liebman presents Imogene Coco. (7) Famous Film Festival. "Adam and Evelyn." (9) Movie, drama, "Army Girl."
8:00—(2) Ed Eullivan.
9:00—(2) G. E. Theater, Ronald Reagan and Kim Hunter star in "Try to Remember." (4) TV Playhouse. E. G. Marshall stars in "The Terrorists," by Jerome Coppersmith. (7) Chance of a Lifetime. (9 Movie, drama. Motion Picture Academy: "Arch of Triumph." While in France, a famous surgeon, who is searching for a Gestapo agent, meets a beautiful singer, Ingrid Bergman, Charles Boyer.
9:30—(2) Alfred Hitchcock. "Place of Shadows," a young man victimized by swindlers after "borrowing" thousands of dollars from his employer. (7) Amateur Hour. Ted Mack.
10:00—(2) Appointment With Adventure, drama. Patti Page and Martyn Green star in "Paris Venture," by Eugene Francis. An American girl comes to Paris to pursue a singing career. She meets two puppeteers. (4) Loretta Young. "Gesundheit." The cast is up in arms. They think an actress is faking a serious allergy to her leading man. She has a sneezing fit whenever she's near him. (Film).
10:30—(2) What's My Line. (4) Confidential File. Pigeon Drop Racket. One of the oldest confidence games in the world, which usually victimizes old persons out of their life savings, is revealed. (7) Jumbo Theater.
10:45—(4) News.
11:00—(2) News. (4) News. (7) Movie. Drama. (9) News.
11:15—(2) Weather. (4) Movie. Mystery. (9) Movie. Mystery.
11:20—(2) Les Paul and Mary Ford.
11:25—(2) Movie. Musical.

MONDAY MORNING

6:30—(2) Meditations. (4) Today's Farm Report.
6:55—(2) On the Farm Front.
7:00—(2) Good Morning. (4) Today.
7:55—(2) Weather.
8:00—(2) Cartoon Classroom. (7) Little Rascals.
8:30—(2) Captain Kangaroo. (7) Wixie Wondreland.
9:00—(2) Love Story. (4) Romper Room. (7) Heartthrob Theater.
9:55—(4) Professor Pet.
10:00—(2) Garry Moore Show. (4) Ding Dong School.
10:30—(2) Arthur Godfrey. (4) Ernie Kovacs Show.
10:55—(7) News.
11:00—(7) Story Studio. (4) Home.
11:30—(2) Strike It Rich.
11:15—(7) News Ace. Little Rascals.

MONDAY AFTERNOON

12:00—(2) Valiant Lady. (4) Tennessee Ernie. (7) 12 o'Clock Comics.
12:10—(9) Prayer, Sign On.
12:15—(2) Love of Life. (9) Fur & Feather.
12:30—(2) Search for Tomorrow. (7) Beulah. (4) Feather Your Nest. (9) Audrey & Gus.
12:45—(2) Guiding Light. (9) Featurette.
1:00—(2) Ladies Day. (4) Colorland. (7) Lunch Time Drama. (9) News, Shoppers' Show.
1:15—(4) Fun to Reduce.
1:55—(4) Fran Harris.
2:00—(2) Robert Q. Lewis. (4) Hour of Shows. (7) Stars on Seven.
2:30—(2) Linkletter Houseparty.
3:30—(2) Bob Crosby Show.
4:00—(2) Brighter Day. (4) A Date With Life. (9) Justice Colt.
4:15—(2) Secret Storm. (4) Modern Romances.
4:30—(2) On Your Account. (4) Queen for a Day.
5:00—(2) The Early Show. (4) Pinky Lee. (7) Mickey Mouse Club. (9) Dance Party.
5:30—(4) Howdy Doody. (7) Mickey Mouse Club. (9) Howdy Doody.

Flowers for Diplomat

MEXICO CITY—The poinsettia, called in Mexico flor de Noche Buena (Christmas Eve flower), is a native of Mexico. It was named in honor of Joel Poinsett, United States minister to Mexico in 1828, who introduced it to the United States at that time.

Denmark Knights Borge — He Is Now 'Sir Victor'

By JACK O'BRIAN

NEW YORK (INS)—Victor Borge now can be called "Sir Victor." Denmark knighted the very unmelancholy Dane . . .

* * *

Borge won't use the title he's been a U. S. citizen since '48, but he's glad to get it anyway. . .

The fantastic success of Victor's touring one-maniac show—after all those Broadway seasons—probably means he won't do one of his $100,000 CBS-TV spectaculars until next season.

Bing Crosby: "I think the 90-minute TV show is the trend of the future, and the actors in these shows aren't exhausted by weekly programs. I think these full-length shows can better stimulate, and satisfy, public interest" . . .

Any question of Bing retiring from TV was silenced with his gratuitous afterthought: "I'm looking forward to more of 'em" . . .

MORE FOR LOUELLA

Jeanette MacDonald, Dan Dailey, Gilbert Roland and Merle Oberon were added to "The Louella Parsons Story" March 8 on Climax—making a star list of 27 of Hollywood's biggest, with Teresa Wright playing Louella. . .

Imogene Coca will play trombone in a jazz sequence on her Max Liebman spec Sunday, using some of the finest Dixieland hands extant, Yank Lawson, Bobby Hagart.

NBC's Matinee Theater will see Sarah Churchill starring with Gene Raymond (a remarkably and increasingly better actor) Monday in "Skylark." Gertrude Lawrence's old Broadway hit.

Kim Stanley appears Tuesday on "Playwrights '56," in a Horton Foote original, "Flight" . . .

DOUBLE WHIZZES

The $64,000 Question has a likely brace of interesting whizzes in the rotund Sagan Brothers of Hartford Conn., whose category is simple enough—everything. . .

Aircraft Union Yields to Order

'Human Wall' Picketing, Interfering Nonstrikers to End at Republic

FARMINGDALE, N.Y. (AP)—The International Assn. of Machinists says it will bow to a court order and abandon mass, "human wall" picketing at the strikebound Republic Aviation Corp.

State Supreme Court Justice Edgar J. Nathan Jr., granted the company an injunction yesterday limiting pickets and forbidding them to interfere with nonstrikers.

More than 120 persons have been arrested and more than 40 injured in week-long skirmishing at Republic's main jet plane and guided missile plant here and three smaller ones on Long Island.

"As a law-abiding and responsible organization we shall abide by this decision of the court," said union local President Justin Ostro. "This onus is on Republic for provoking 90 per cent of these incidents at the gates."

Ostro said through a spokesman early today he would hold a special emergency meeting tomorrow to explain the provisions of the injunction.

About 12,000 production workers struck the four plants last Sunday in a dispute over wages and other issues. Work halted on a half-billion dollars worth of government orders.

About 7,000 scientists, supervisors, engineers and other nonstrikers tried to stay on the job. But the union massed hundreds of pickets to 105—56 at the main plant and 49 at the three others.

Trailer Park Lessons

EAST LANSING (AP)—A short course on how to operate a trailer park — believed to be the first in the nation—will be held April 9-12 at Michigan State University.

Shortage of Nurses Is Reported

WASHINGTON (AP)—The shortage of nurses is getting worse, not better, the Public Health Service reports.

The agency said today that the number of graduate nurses in the country increased by 3,000 last year, but the number of nurses needed increased by 10,000.

Ship Sinks Off Florida

MIAMI (AP)—The Coast Guard said today the 1,000-ton Panamanian freighter Ocean Sun sank off Florida's east coast after a fire broke out in the engine room.

The Coast Guard said the crew of 34 was picked up by the Panamanian freighter Mar Caribe.

See Hampton for TV Free Home Trial

PHILCO RCA VICTOR
EMERSON ADMIRAL
CBC GENERAL
COLUMBIA ELECTRIC
DUMONT SYLVANIA

Terms Available
Trade-ins Accepted
Free Service Calls

HAMPTON'S
825 W. Huron

RESERVATIONS EVERYWHERE
Call
Delphine Finn Michaels
Elkin Travel Bureau
Midwest 6-2120
290 N. Hunter Blvd., BIRMINGHAM

Honchell's Radio and
TV Service
Work Guaranteed
OPEN NIGHTS 'Til 9
Call FE 5-2225 After 5
323 E. Blvd. N. FE 4-4414

Just Arrived!
NEW SHIPMENT
Sylvania TV
HAMPTON ELEC.
825 W. Huron

See
Ranch Homes, Inc.
of
BIRMINGHAM
"Sunday Open House"
11:30 A.M.
CKLW-TV9

SYLVANIA TV
We Service All Makes TV
FOX TV & RADIO SERVICE
2485 Airport Rd Cor. Hatchery
OR 3-1647

MUNTZ TV
SERVICE
C & V TV FE 4-1515 158 Oakland Ave.

FREE PARKING
Next to Lord's Furniture and the Triple XXX Sandwich Shop

FOR COMPLETE SATISFACTION
Call Us for Quality
Shirt Laundry Service
Expert workmanship, faultless finishing!
Call FEderal 5-8116
143 West Huron
CLEANERS
36 Years in Business in Pontiac — You Profit by Our Experience

For Your Shopping Convenience
OPEN SUNDAY
10-2
Shop with ease in our large, modern, self-serve store with lots of FREE parking at our door.
We Give Holden Trading Stamps
Open Mon., Fri., Sat. Nights 'til 9 P. M.
Vern and Esther Abbott—Owners
Auburn 5 and 10
1 Block East of East Blvd. 640 Auburn Ave.

HILLTOP HOMES
LIVE WHERE YOU PLAY
On the hills overlooking beautiful Pleasant Lake. New 3 bedroom, brick homes WITH attached garage, natural fireplace, full tile bath, Youngstown kitchen. MANY OTHER EXTRAS. Don't be confused by the low price of..... $14,750
REASONABLE TERMS
Located Just East of S. Williams Lake Rd.
1 Mile South of M-59 (3 Blocks South of Elizabeth Lake Rd.)
MODEL OPEN DAILY AND SUNDAY 1 TO 7 P. M.
JOHN J. DYER, Realtor EM 3-0030

Oakland County Electronic Association
ATTENTION, TV OWNERS!
Do you know your TV is a very complex instrument so when you need service or advice on it call one of the following listed TV Service Firms.
Do not trust your set to just anyone to repair. Firms of this association must maintain a properly equipped service shop, be engaged in the repair of radio and TV full time and have the experience and know how. These qualifications are necessary to properly repair electronic equipment so play it safe, call a member of the association and you can be sure that you will get the most out of your TV at the lowest price in the long run.

PONTIAC
CONDON'S RADIO & TV.....127 S. Parke, FE 4-9736
AUBURN RADIO & TV.....39 Auburn, FE 4-1655
BLAKE'S RADIO-TV.....3149 W. Huron, FE 4-5791
BUSSARD ELECTRIC SHOP.....84 Oakland, FE 2-6445
CAMPBELL RADIO & TV SERV., 89 Chamberlain, FE 2-7406
CHRISTIE RADIO MAINTENANCE 36 Miller, FE 5-8752
C & V TV SALES & SERVICE..158 Oakland Ave., FE 4-1515
HAMPTON ELECTRIC CO.....825 W. Huron, FE 4-2525
HOD'S RADIO & TV..770 Orchard Lake Ave., FE 4-5841
JOHNSON'S RADIO

Senator Offers Compromise Bill

Measure to Include Primary Vote Coverage in 'Honest Elections'

WASHINGTON (AP) — Sen. Mundt (R-SD) proposed today a compromise under which he said an "honest elections" bill being drafted by senate leaders might indirectly cover primary voting.

His plan would require candidates for Senate and House seats to file in Washington duplicates of their accounting of expenditures and contributions required under state laws.

* * *

Sen. Lyndon B. Johnson of Texas, the Democratic leader, announced yesterday he was cooperating with Sen. Knowland of California, the Republican leader, in drafting a bipartisan bill to tighten up the federal election laws.

But because southern senators have blocked a similar bill by Sen. Hennings (D-Mo) which covers primaries as well as general elections, Johnson said the bipartisan measure would not cover primaries.



JEEP'S RELATIVE — Members of new West German armed forces put cross-country cars through rigid downhill tests under toughest possible conditions near Bremen.

Hearing to Release Twin Killer Delayed

WHEELING, W. Va. (AP)—A hearing on a petition to permit the freeing of Joseph Williams, one of the 14-year-old twin boys charged with the bludgeon murder of a 9-year-old Scout, has been postponed until after a legal conference today.

* * *

Atty. William Callahan has said he will seek a writ of habeas corpus to free Joseph, who, like his brother Tommy, has been scheduled to go to a mental hospital for examination.

The Williams twins were jointly indicted for the murder of David Powell, whose body was found Feb. 10 beneath the front porch of the Williams home. Powell was a schoolmate of the Williams'.

* * *

Wednesday Tommy made an oral statement in which, Callahan said, he admitted killing David. Formal statements were taken from both boys the following day.

Prosecutor Joseph A. Gompers said Tommy "virtually exonerated" Joseph. Details of the statements were not disclosed, although Gompers commented that "no rhyme or reason" for the crime was obtained.

Claret Club President Expelled From Oxford

LONDON (AP)—Things aren't so lively today at Oxford University. Frederic Carl Granville Bradley, president of the Claret Club, has been banished along with his royal blue dinner jacket with wine red facings.

* * *

The Claret Club — ancient, aristocratic and exclusive — consists of 12 wealthy young men dedicated to eating and drinking their way through college. This week, after eating and drinking even better than usual, they tried to throw a professor in a pond. The professor was not amused.

Bradley, a 21-year-old law student, was "rusticated." That's a quaint Oxford term for suspension.

Quaffing a pint in a London pub, the Claret Club president recounted the events of the night this way:

* * *

"We donned our club dress — the blue dinner jacket with the red facings and white tie.

"We took Merienda, an excellent medium dry sherry. Then we adjourned to one of the dining rooms to take chablis with the oysters.

"This was followed by a clear soup. With the next dish, turbot—that's a fish—cutlets, we took a little hock.

"We went on to roast duckling with a truly magnificent claret—Mouton Rothschilds, I believe.

"This was followed by oeufs Benedictine — eggs on crumpets, you know.

* * *

"The second claret—by tradition we always take two—came with the Stilton cheese. Then we adjourned for a little fruit and some Cockburn '35—great port, that.

"Sometime later—around 2 in the morning—we decided the time had come to invite the junior dean Mr. John Cooper, to have a swim. In truth, old man, we were going to throw him in the pond. He declined the invitation though we were rather pressing."

* * *

Bradley's restication is set for three months. But the Claret Club president, who recently inherited 50,000 pounds ($140,000), explained he is sending a "very decent apology" to Junior Dean Cooper. Bradley hopes he may be back with the boys in six weeks or so.

—NOTICE—

ALL PRESCRIPTIONS FORMERLY FILLED AT WALGREEN'S DOWNTOWN STORE MAY NOW BE REFILLED

at Any Thrifty Drug Stores-- A Walgreen Agency

148 N. Saginaw St. Near Sears

West Huron at Telegraph

4895 Dixie Hwy. Next to National Foods Drayton Plains

ALL FILM DEVELOPED & PRINTED AT WALGREEN'S MAY BE PICKED UP AT THRIFTY'S DOWNTOWN STORE . . . 148 N. Saginaw St., Near Sears

LIQUIDATION Sale!

SUNDAY ONLY!

1 To 5 HOLD YOUR PLACE AT THE DOOR **1 To 5**

RIGHT at Our WAREHOUSE
2239 ELIZABETH LAKE ROAD, Near Telegraph

Reg. $20 Roto-Broil Electric Fry Pan **$6.95**

GENERAL ELECTRIC
SWIVEL-VACUUM REG. $80 **$45**
Complete With Attachments—New 1956 Model

WESTINGHOUSE RANGES!

$120 FULL SIZE RANGE $59

$339 Westinghouse Fully Automatic Range $199

$260 30-Inch AUTOMATIC RANGE $129

$260 30-In. AUTOMATIC RANGE $169.95

TELEVISION

$240 Raytheon TV ... $118
17" Model

$250 Westinghouse TV $134
21" Model

$280 Westinghouse .. $198
21" TV Console Model

$300 Emerson $198
21" Console TV Model

No Money Down

$18 GE Steam Iron $11

$29.75 Schick "25" $15
And Trade

Dormeyer Mixer $24.95
With Grinder

No Money Down

REFRIGERATORS

$249 NORGE, 10½ cu. ft. $169

$300 NORGE, 10½ cu. ft. $188
Push Button Defrost

Double Door
$540 NORGE, 13 cu. ft... $299

$200 NORGE DRYER $118

$250 WESTINGHOUSE WASHER ... $159

BRAND-NEW NORGE WASHERS WHILE THEY LAST $79



MODEL HH 60

BRAND NEW 1956 WESTINGHOUSE

Big Family Size
REFRIGERATOR

1st Come 1st Served!
HURRY!

Sunday Only

THIS SALE IS RIGHT IN OUR WAREHOUSE!

NO MONEY DOWN!

$148

BE HERE EARLY!
$2 a Week
Doors Open 1 P.M.

LORD'S
2239 ELIZABETH LAKE RD.
NEAR TELEGRAPH RD.