The Weather
U.S. Weather Bureau Forecast
Mostly Cloudy
Details page two

THE PONTIAC PRESS

Home Edition

114th YEAR ★★★★ PONTIAC, MICHIGAN SATURDAY, NOVEMBER 3, 1956—38 PAGES ASSOCIATED PRESS UNITED PRESS PHOTOS INTERNATIONAL NEWS SERVICE 7c

Bombers Clear Suez Area for Troop Landings

★ ★ ★ ★ ★ ★ ★ ★ ★ ★ ★ ★

U.S. Ponders Action If Allies Ignore Cease-Fire

Britain, France Determined to Take Suez

America Eyes Recall of U. N. If Troops Land at Canal

WASHINGTON (INS)—The United States today studied measures which may be taken if Israel, Britain and France ignore the U. N. resolution calling for a cease-fire in Egypt.

From London, Britain and France announced their determination to push on with occupation of the Suez Canal area despite the U. N. demand.

British Prime Minister Anthony Eden told the House of Commons emergency session that after the occupation, Anglo-French forces will be "pleased" to turn over enforcement of peace to some U. N. force.

While Eden spoke, the Foreign Ministry in Paris declared France is determined to go ahead in the "police action."

American officials said the United States most likely will ask immediately for another meeting of the U.N. General Assembly special session if British and French troops land on Egyptian soil.

* * *

If the Anglo-French forces stage landings in Egypt, officials said, this will demonstrate London and Paris do not intend to comply with the U.S.-sponsored resolution,

Passed by a 64 - 5 vote, the resolution calls for an immediate cease-fire, withdrawal of Israeli troops and a ban on shipment of military goods to the area.

U.S. officials said they are studying several steps which might be taken—either by the United States or by other nations—to enforce the resolution.

POSSIBLE ACTION

Informed sources said these include freezing economic aid, blocking funds, suspending economic cooperation and trade, and breaking off diplomatic relations.

American experts stressed that the United States, although considering these measures, will not make any move which would widen the gap between the Western Big Three.

U. S. sources also stressed America will never go along with any suggestions to send in a

(Continued on Page 2, Col. 8)

General Motors Trucks for '57 Head for Nation's Highways



'LEANS INTO ROAD' — That's what GMC designers say about the sleek "Blue Chip" pickup, one of the new models for 1957 introduced today by the GMC Truck & Coach Division. The truck above has a 206 horsepower engine and has plenty of room for parcels pickup in a weekend shopping spree, the division points out. Praising the line's power, Philip J. Monaghan, GM vice president and division general manager, said today: "With our new V8 we have one of the most important power elements in GMC truck history. The new models are displayed locally at Wilson GMC, 675 Oakland Ave.

GMC Trucks Make '57 Debut

New GMC trucks for 1957, carrying an advanced look in styling and best-of-industry horsepower for light and medium-duty users, were introduced today by the GMC Truck and Coach Division.

A new 347 cubic inch V8 truck engine with 206 gross horsepower will be in 1957 GMC light and medium-duty trucks, giving them a performance edge that leads the list of many new model changes.

* * *

"With our new V-8 we have one of the most important power developments in GMC truck history," said Philip J. Monaghan, vice president of General Motors and general manager of GMC Truck and Coach Division.

"Our 1957 V-8 trucks are so powerful that some models have one horsepower of pulling strength for each 15½ pounds of vehicle weight. This power resource means they are able to walk away with a load without sacrificing nimbleness, maneuverability or roadability."

EXTRA POWER

The extra power for the new GMC models also means an added safety factory as drivers will find a faster response in an emergency, Monaghan said.

New developments in GMC's heavy-duty trucks for 1957, which will include air suspension models, will be announced later, Monaghan said.

Models in the GMC 100-250 light and 300-370 medium weight brackets range from town-and-country pickups and Suburban station wagons to Dual-Purpose cross-country highway tractors combining in one vehicle the good features of cab-over engine and conventional vehicle designs.

* * *

Four-wheel-drive that can be converted to a two-wheel-drive for open highway use by the shift of a single lever is a factory-installed option in the light duty GMC truck line.

A new recessed multi-bar grille angled forward at the top retains the rakish GMC "leaning into the load" look. Two raised ribs on the hood, known as "wind splitters," strengthen and help streamline the front end. Exterior features also include safety locks on cabs and panel rear

(Continued on Page 2, Col. 4)

Israel in Danger of Arab Attack From Jordan

Ships Warned to Avoid Sea Near Canal Zone; Hint Assault Near

LONDON (AP) — British and French warplanes today pummeled Egyptian tanks, truck convoys and military installations in the fourth day of an air bombardment in the Suez Canal area.

These attacks apparently were aimed at wiping out opposition to a landing of British-French ground forces.

Most indications pointed to an early jumpoff of the British-French assault on the Canal zone.

The threat of Arab-Israeli fighting on Israel's eastern border arose after Israeli forces pushed back some 20,000 Egyptian troops in the Sinai Peninsula on the west.

Israel previously implied she will take action to prevent bolstering of Jordanian forces by other Arab nations.

A dispatch from Beirut, Lebanon, said the British-controlled Cyprus radio warned all merchant ships to stay away from the eastern Mediterranean and the mouth of the Red Sea "until further notice"—an indication assault craft were headed toward the two ends of the important waterway.

* * *

In Baghdad, the government announced officially Iraqi troops have moved into Jordan.

The Israeli radio earlier reported fresh Arab forces, pledged to answer any call for aid from Egypt's President Nasser, were reported moving into Jordan from Iraq and Syria.

The broadcast said Jordan's King Hussein asked for the entry of Iraqi troops into his country.

BOMB TROOPS

A French military spokesman said the combined British and French air forces turned their sights on regrouping Egyptian army units and big military installations on the fourth day of their air bombardment of Egypt.

The primary target the first three days was Egyptian airfields.

After announcing last night that all was set for the landing, a French military spokesman said today there were "relatively" few French and British troops at the Cyprus staging area when the air assault began Wednesday. He said it required seven days to bring more troops by sea from England and four days from France. However, both countries massed large numbers of troops in the Mediterranean soon after Nasser an-

(Continued on Page 2, Col. 5)

4 Dead, 7 Missing, Scores Stranded

Central Plains Whipped by High Winds and Snow

By International News Service

Four persons were known dead, at least seven persons missing and scores more stranded today as the worst blizzard since 1949 roared across the central plains states, leaving the area virtually paralyzed.

Snow, measuring as much as 15 inches, whipped high by hurricane-like winds up to 95 miles per hour, closed schools, snarled traffic, disrupted communications and stranded motorists throughout western Nebraska and Kansas; and eastern Wyoming and Colorado.

Several towns and cities in the area were isolated with all roads closed by huge drifts and telephone communications down.

Two of the deaths occurred in the Dakotas as the storm headed eastward.

Thomas W. Rowen, 63, of Minot, N.D., was injured fatally when he slipped while walking along U.S. 83 in Minot.

Herman Blumer, 68, of Hill City, S.D., was killed when he fell 25 feet onto rocks after his car skidded and crashed on ice near Rapid City, S.D.

Earlier, 29-year-old James Lee Belcher of Lamar, Colo., a lineman, was electrocuted when he touched a live wire while working on a storm-damaged line near Lamar.

Eight-year-old Jerry Seveland died last night of exposure, hours after losing his way to a rural school near Merriman, Neb. The boy had lain in the snow for seven hours before he was found.

Two persons were reported injured in an accident near Bayard Neb. The two men, Darrell Frakes of Bayard, and Arthur Carter of Bridgeport, Neb., were stranded with their rescuers at a farm near Bayard.

Rescue activity was intensified this morning in the belief the trucks may be out of gas, after the drivers kept the motors running to keep the heaters on.

L. A. Has Its Smog, but Pontiac Has Fog

The weatherman predicts partly cloudy weather for tonight with more fog likely. A low of 50 to 54 is forecast.

Tomorrow is expected to be mostly cloudy with little temperature change. The high is expected to be around 60 to 65.

Last night in downtown Pontiac the low was 50. Today at 2 p.m. the thermometer reading was 57.

Group Studies Incorporation

Waterford Committee to Discuss Problems of City Government

A "study committee" discussing Waterford Township incorporation will meet Thursday night in Waterford High School to present reports on its findings.

* * *

It is not yet known how far the group has progressed in its incorporation movement. Reports that petitions for an election are ready for circulation have been denied by officials of the committee.

Attorney David C. Hertler, chairman of the committee, said yesterday his subcommittees have been given pamphlets containing sample forms of the petitions.

"The committee now is studying the operation and financial setup of a home rule city. Reports on these studies will be given Thursday," Hertler said.

COST STUDIED

According to Mrs. Edmund L. Windeler, secretary of the group, the reports will include taxation studies, probable costs of a city government, structure and powers of a city government, and possible changes in the township's educational organization.

If petitions were to be circulated asking the Board of Supervisors to set an election date for

(Continued on Page 2, Col. 3)

NON-PARTISAN BALLOT — Vote for Simpson and O'Hara, Republican candidates for supreme court.

President at White House, Foe in Chicago

Ike, Adlai Wrapping Up Bids for Election

CHICAGO (AP)—Adlai E. Stevenson kept the war in Egypt in the forefront of campaign controversy today.

* * *

He came back to Illinois for what he hopes will be the biggest political rally of his career in Chicago Stadium tonight.

Stevenson's campaign reaches its climax at the big rally when his address—9 p.m. Pontiac time—will be carried across the nation on radio and TV.

However he will follow it up Monday with a breakfast rally in Minneapolis and a final get-out-the-vote appeal from [illegible] Libertyville Monday night.

In Washington, President Eisenhower stuck to his desk today, keeping his calendar clear for top-level conferences on the confused situations in Europe and the Middle East.

Though Eisenhower stood by his announced decision to make no more political talks, the White House continued to be a focal point in the campaign for his reelection.

The White House also has become a sounding board for a variety of "reports" to Eisenhower from cabinet officers, presenting their appraisal of the administration's performance in their fields.

* * *

Yesterday Secretary of Labor Mitchell sent Eisenhower a letter telling the President [illegible] have risen 2.8 per cent during his term in office.

In Today's Press

Church News	11, 13
County News	4, 32
Editorials	6
Home Section	19 - 30
Sports	16, 17
Theaters	14, 15
TV & Radio Programs	38
Women's Pages	8 - 9

Go Today—Home Improvement Show at State Fair grounds.

Judge John Simpson, Republican candidate on non-partisan ballot for supreme court deserves your vote.

Desert Fighters Rest Before Action



AP Wirephoto

POISE FOR ATTACK — Israeli troops gather around a briefing officer as they prepare for night action in the Sinai desert of Egypt. Israel, after pushing back some 20,000 Egyptian troops, today face a new threat from the Arabs in the East.

Dulles Hospitalized, Suspect Appendicitis

WASHINGTON (AP)—Secretary of State Dulles entered Walter Reed Army Hospital early today and a provisional diagnosis of appendicitis was made.

The State Department's statement in midmorning said the 68-year-old secretary "is resting comfortably" and has been carrying on some of his work by telephone from his hospital bed.

Press Officer Lincoln White said word on the possibility of an operation would have to await a final diagnosis.

Dulles was stricken in the midst of tense diplomatic maneuvering over two world crises—fighting in the Middle East and Russian intervention in the Hungarian revolt against communism.

Most U. S. Citizens Leave Middle East

WASHINGTON (INS) — The State Department has announced that evacuation of all Americans except essential personnel is virtually complete in the Middle East.

A total 2,857 U.S. citizens had left Egypt, Israel, Jordan and Syria yesterday. About 2,500 remained behind.

Department spokesman Lincoln White said the breakdown shows that the largest number of evacuees—1,421 of them—left Israel. Another 1,106 had been in Egypt.

[illegible] O'Hara, Republican Candidates for Supreme Court on non-partisan ballot.

Airline Service Sought Locally

Chamber of Commerce Asks Written Support From Pontiac Area

Letters—1,078 of them—are in the mail from the Pontiac Chamber of Commerce to Pontiac area business and professional men asking them to voice their support for airline service at Pontiac Municipal Airport.

* * *

John W. Hirlinger, manager of the Chamber, hopes that his office will receive at least 300 letters by Dec. 1 so that they can be presented to the Civil Aeronautics Board.

In the Chamber letter, Hirlinger indicates that if commercial service is approved, it would include air freight, air express, and air mail.

The letter asks answers to the following questions:

(1) How frequently would you and your organization require passenger service?

(2) How frequently would you and your organization require air freight and air express service?

(3) From your knowledge of your own needs and those of the Pontiac community, what is your own opinion as to the need for such service?

CLUBS CONTACTED

Hirlinger added he has written to all local service clubs and planned to contact other local organizations.

"I also encourage John Q. Citizen to write the Chamber letters on how they feel on this subject," he said.

Help Hungary, Nagy Asks U. N.

New SOS Sent as Red Troops Thrust Deeper, Block Austrian Border

BUDAPEST (AP) — Embattled Hungary sought United Nations help today as Soviet armored forces thrust westward from Budapest in an apparent effort to close off her frontier with Austria.

Premier Imre Nagy sent his second appeal in two days to the U. N. urging action on his request the world body guarantee Hungarian independence.

Budapest radio announced today replacement of the former Hungarian government by an "inner cabinet" led by Premier Imre Nagy.

The Western powers strove to whip into shape a proposal supporting Hungary's demand for withdrawal of Soviet troops for presentation to a Security Council session this afternoon.

REDS BLOCK BORDER

Austria border points reported the Hungarian frontier had once more been sealed off. No travelers were allowed to cross from either side. The Russians held dozen of Americans and other foreigners in frontier villages as they tried to return to Vienna from Budapest.

Nagy has fired off three protests to the Soviet embassy complaining about troop movements in revolt-ravaged Hungary and charging that Russian troops had occupied rail installations and encircled Budapest.

When fresh Soviet forces were reported moving into Hungary three days ago, the Soviet ambassador told Nagy's government the movements were part of a regrouping in Hungary.

Butters Up Milk Herd

CHICAGO (INS)—The high-fidelity boom now has among its devotees a cow. A farmer decided recently nothing is too good for his cows. He bought recorded tapes and a playback machine and installed them in the barn. He claims the herd has been producing more milk ever since.

The Weather

Full U. S. Weather Bureau Report

PONTIAC AND VICINITY—Fog lifting this morning becoming partly cloudy this afternoon. High today, 62-68 degrees. Partly cloudy tonight with fog likely. Low tonight, 50-54 degrees. Tomorrow, mostly cloudy with little change in temperatures. High tomorrow, 60-65 degrees.

Today in Pontiac

Lowest temperature preceding 8 a.m. 53

At 8 a.m.: Wind velocity calm.
Sun sets Saturday at 5:23 p.m.
Sun rises Sunday at 7:09 a.m.
Moon sets Saturday at 6:00 p.m.
Moon rises Sunday at 9:10 p.m.

Downtown Temperatures

6 a.m.	54	11 a.m.	54
7 a.m.	55	12 m.	56
8 a.m.	55	1 p.m.	56
9 a.m.	54	2 p.m.	57
10 a.m.	54		

Friday in Pontiac

(As recorded downtown)

Highest temperature	66
Lowest temperature	50
Mean temperature	58

Weather—Fair.

One Year Ago in Pontiac

Highest temperature	50
Lowest temperature	32
Mean temperature	41

Weather—Snow 1.49.

Highest and Lowest Temperatures This Date in 84 Years

75 in 1938 — 16 in 1951

Friday's Temperature Chart

Baltimore	67	53	Lansing	72	51
Bismarck	43	33	Los Angeles	72	61
Brownsville	85	61	Memphis	71	61
Lansing	[illegible]	[illegible]	Miami	84	[illegible]
Buffalo	[illegible]	[illegible]	Minneapolis	[illegible]	[illegible]
[illegible]	[illegible]	[illegible]	New Orleans	[illegible]	[illegible]
Denver	31	25	Omaha	61	[illegible]
Detroit	68	53	Phoenix	64	38
Duluth	53	49	S. Francisco	62	50
Gr. Rapids	65	52	S. Ste. Marie	59	56
Houghton	56	52	Trav. City	69	54
Jacksonville	81	66	Washington	66	54



Pontiac Press Photo

EXERCISE IN DEMOCRACY — Students at Pontiac High School line up at one of 14 closed booths to cast their votes in yesterday's mock election. The voters of tomorrow picked the team of Eisenhower and Nixon by a slight margin over Stevenson and Kefauver. The election was sponsored by the school's civic classes.

Pontiac Deaths

Mrs. Elmer Jones

Yesterday's Press account of funeral service for Mrs. Elmer (Ina Alena) Jones, of 111 Omar St., incorrectly stated the time as 2:30 p.m. today. The correct time is 2:30 p.m. tomorrow and it will be from the First General Baptist Church.

Mary E. Stephison

Mary E. Stephison, 70, of 2241 Pine Lake Ave., died yesterday afternoon after an illness of several months.

She was born on May 1, 1886 in Canada and was the daughter of George Perry.

A member of the First Baptist Church of Pontiac, she has lived in and around Pontiac for the last 50 years.

Surviving her are two children, Gertrude M. Stephison of Keego Harbor and Roland of Pontiac, and a brother, Virgil Perry of Fla. Three grandchildren are also surviving.

Prayer service will be from the Farmer - Snover Funeral Home Monday at 1:30 p.m. Burial will be in Perry Mt. Park with the Rev. William E. Hakes of the First Baptist Church reading.

Hopes Fading for 113 as Rescuers Dig On

SPRINGHILL, Nova Scotia (AP)—Rescue workers dug through mounds of fallen coal early today seeking 113 trapped miners, but a mine official said there was "only the very slightest possibility" that any of the missing men were still alive.

* * *

The rescue teams worked deep within the pit of a mine where an explosion, fire and gas Thursday night killed 13 men and trapped the others.

Harold Gordon, coal chief of the Dominion Steel and Coal Corp. and director of rescue operations, told reporters "the probability is that the men are dead."

The miners were trapped in tunnels more than half a mile below the surface at the No. 4 pit of the Cumberland Railway and Coal Co.

* * *

Near the pit's entrance hundreds of friends and relatives of the men waited during the night in a cold drizzle.

Twin License Plates Go on Sale Nov. 14

LANSING (AP) — License plates will go on sale Nov. 14, Secretary of State James M. Hare announced today.

It will be the first time since 1944 that both front and rear plates will be issued.

* * *

Although law authorized the use of two plates, front plates were discontinued to save steel for war industries.

The Legislature this year appropriated enough money to return to the two-plate system at the urging of police and sheriffs, who said it would make identification easier.

The 1957 plates are white on maroon.

* * *

Half year commercial and trailer plates will go on sale Wednesday. They are good from Nov. 15 through May 14.

Driver Slightly Hurt in City Accident

A 29-year-old driver escaped with only a cut lip when his car struck a utility pole on North Perry street last night, Pontiac police said.

Frederick P. Marker, of 3990 Perkins St. was treated at Pontiac General Hospital. His car veered off the road north of Oak Hill street, police said.

Crimes and Punishment

TULSA, Okla. (AP) — Juvenile Court Judge Dorothy Young sentenced a Tulsan, 16, with six traffic citations this year to spend three hours each Friday night visiting accident scenes with police investigators. She said the sentence was "for an indeterminate time."

Students Learn Mechanics of Politics

PHS Mock Vote Favors Ike and Williams

Eisenhower and Nixon beat Stevenson and Kefauver, 866-722 in voting yesterday at Pontiac High School.

* * *

Some 1,500 "registered voters" participating in a mock election gave Gov. G. Mennen Williams an overwhelming vote of confidence, with 1,075 votes to 511 for Republican Albert E. Cobo.

Sponsoring the mock election for the high school were the civics classes of the Social Studies department.

Students manned the polls, campaigned for their favorite candidates, over the school public address system, and followed the national election trends until yesterday.

REGULAR BALLOTS

Fourteen booths were set up in the auditorium. Student registration was checked. Ballots identical to official ones were used.

Lt. Gov Philip A. Hart also was re-elected over Republican Clarence A. Reid.

The other state offices went to Democratic candidates except for auditor general, where Republican Paul D. Bagwell got the nod.

* * *

William S. Broomfield beat Paul Sutton, the Democratic candidate for Congress, 891-705.

The state representative post for District 2 went to Republican Robert C. Miller.

Republicans carried county offices except for register of deeds, which went to Democrat B. Jack Habel with 773 votes to Daniel T. Murphy's 765.

O'HARA AND EDWARDS

In the judicial vote, Michael D. O'Hara and George Edwards won.

Students voted "yes," 775-210, on the proposed amendment to the state constitution.

Planning the election project was H. Guy Bevington, social studies instructor. The project took the cooperation of 130 students, who planned and carried out the work.

* * *

In a report from Jefferson Junior High School, which also held a mock election yesterday, students gave Stevenson 204 votes to 113 for Eisenhower. Williams finished top in the gubernatorial race, 255-56, at Jefferson.

Detroit Welcome Spurs Dems

10,000 Cheer Stevenson

DETROIT (AP)—Michigan Democrats breathed easier today after their hardest hitting effort to win the state for their national ticket.

Adlai Stevenson's impressive Detroit showing last night spurred Democratic hopes for a White House-to-courthouse party sweep in the balloting Tuesday.

The cheering throng that packed into the Fox to hear Stevenson last night was estimated by theater manager Robert Bothwell at 8,000. Police Lt. Winckoski said at least 2,000 others listened to the speech outside the theater and almost mobbed the two-time presidential candidate when he tried to slip out the stage door.

The partisan yells that greeted Gov. G. Mennen William's introductory remarks at the regionally televised rally were as impressive as the cheers Stevenson received.

ASKS CLEAN SWEEP

Williams, seemingly confident of victory over his GOP opponent, Mayor Albert Cobo of Detroit, concentrated on urging a clean sweep for the Democrats—from local offices to the presidency.

His prepared urgings to "Make it emphatic, vote Democratic," drew prolonged response from the crowd that packed aisles as well as the theater's 5,500 seats.

Williams, seeking a fifth two-year term, put in a tough day of campaigning. He was not at the airport for Stevenson's arrival at 4 p.m., or his departure, preferring instead to concentrate on a 14-stop tour of the Detroit area.

* * *

The Stevenson party, including his sister and his two sons, was greeted at Wayne Major by Sen. Patrick V. McNamara (D-Mich) and other state party leaders.

Big Engines Power New GMC Trucks

(Continued From Page One)

doors, and a redesigned locking device on Model F350 and F370 accessibility doors.

A new deep center steering wheel on 100-250 models, with the center column and horn button well-recessed, gives the driver greater crash protection, Monaghan said.

3 ENGINES AVAILABLE

Two 6-cylinders and a V-8 engine power various models. Both 6-cylinders have 270 cubic-inch displacement, but through different carburetion, one develops 130 and the other 140 horsepower.

With its 347 cubic-inch displacement and its 206 gross horsepower, the V-8 makes GMC light-duty trucks the most powerful in the business, Monaghan pointed out. It tops last year's V-8 for comparable models by 26 horsepower.

Improved carburetion through the use of a downdraft carburetor boosts the power and economy of the 6-cylinder engine in package-delivery models PM150 and PM250 from 120 to 130 gross horsepower.

Basic engine advances and standardization on manual chokes have increased fuel economy throughout the entire light and medium-duty line.

Redesigned and strengthened transmissions, prop shafts, bearings and rear axles give users greater strength and durability, according to Monaghan.

The optional five-speed transmission in models 350-370 has new ratio characteristics which provide maximum highway tractor performance.

HYDRA-MATIC OPTIONAL

GMC Hydra-Matic transmissions are optional equipment on all models.

Making its debut on some models is a new Hydra-Matic that has low-shift points which permit smoother shifts through all gears, thus assuring operation in fourth direct. This allows maximum performance and greater economy under operations in congested traffic, designers say.

Because it proved itself economical and durable in actual commercial operation, GMC's 3.07 economy rear axle becomes standard in the 100 series models. Tests on both the 270 engine and V-8 have shown the axle boosts fuel economy as much as 17 per cent, Monaghan said.

Other features of the new models include new shock absorber mountings, new engine supports on some models, an air-pak brake option on medium-duty units, cast or disc wheels in 370 series models, new power take-off gear box option for model 300s, tractor brake protective devices for 370 models, and negative ground electrical systems for all vehicles.

Dual stop and tail lights are now standard on panel and Suburban 100 and 250 models and larger 60 ampere-hour batteries are used in all V-8 models.

Other refinements include the new heavy-duty T-3 headlamps on all 300-370 models, and, on V-8 engines, a new inverted design distributor that permits the setting of points with the engine running.

Breakin Blamed on Professionals

Clawson Drug Store Entered Through Roof; Safe Broken Open

Thieves last night broke through the roof of a Clawson drug store and expertly drilled the store's safe, walking away through the back door with $3,000, Clawson police said today.

Sidney Fogel, proprietor of Sid's Drugs, said he has not yet taken an inventory, but "it would appear" the thieves had not taken narcotics from the safe.

Police Sgt. Duard Miller said the thieves broke through the roof of the building, located at 14 Mile road and Main street.

He added they apparently left through the back door of the store, breaking the hasp of a padlock on an iron grill outside the door.

Miller said it was "definitely a professional job" of safecracking.

Waterford Studies Incorporation Plan

(Continued From Page One)

the spring primaries in February, petitions would have to be circulated between Thanksgiving Day and mid-January to comply with law.

Only 250 signatures would be needed to force the election.

Wendell G. Manchester, vice chairman of the committee, said today he does not expect a final decision on the values of incorporation as a result of Thursday's meeting.

* * *

"It's possible, but I don't think we'll have anything concrete enough for a final decision," he said.

Car Rams Pole as Fog Blinds Pontiac Driver

A 17-year-old driver, who explained he was blinded by fog, rammed a Joslyn avenue utility pole last night, Pontiac police said.

Jimmy L. Swindell, of 101 S. Johnson Ave. was treated for minor cuts and bruises at Pontiac General Hospital. He stated he missed the intersection at North Perry street and struck the corner pole, according to police.

Tension Sweeps Jittery Poland

People Fear Russia May Call on Troops to Quell Incidents

BERLIN (INS) — Poland was reported on edge today because of fears Russia might intervene there as she has in Hungary.

* * *

Tension swept through the country on report of Soviet troops moving across Poland to East Germany.

The Communist Party's new leadership insisted in a proclamation published in newspapers that Soviet troops could not be withdrawn at the present time.

It was learned the government feared a "desperate group" of rebels might rise and throw Poland into civil war.

SOVIET TROOPS FEARED

Rumors claimed the Soviet Union might throw troops into action in answer to incidents and demonstrations reported in different places throughout the country.

Some of the apprehension undoubtedly was caused by the continual Warsaw Radio appeals for "responsibility" and "calmness" by the people.

Long lines of people were standing outside food stores to stock up "just in case." Warsaw citizens drew their money out of banks.

* * *

(The London Daily Telegraph reported that Polish leaders were meeting continuously to plan emergency measures to avert possible violence.)

HOLD FIRE, POLICE TOLD

It was learned police were ordered not to fire against crowds under any circumstances for fear some small incident could set the entire country aflame, and provide a pretext for Russian intervention before the national conference of the Polish Communist Party meeting Sunday in Warsaw.

Area Driver Hurt From Hitting Trees

A Sylvan Lake man is listed in fair condition today after suffering internal injuries when his car ran off W. Long Lake road in West Bloomfield Township last night, ramming two trees.

Leo Rissanen, 27, also suffered minor cuts and bruises, authorities at Pontiac General Hospital said.

Change Stolen at Station

An undetermined amount of small change from vending machines was stolen by burglars who broke into a gas station at 360 Orchard Lake Ave. Thursday night Pontiac Police said today. A side window was broken.

RAF Clears Stage for Attack on Suez

(Continued From Page One)

nounced nationalization of the Suez Canal July 26.

* * *

The Syrian radio, substituting for the bombed-out Cairo station, claimed the Egyptians shot down five British bombers today, raising to 18 the number of British and French planes the Egyptians claim to have downed.

The French spokesman said French-British air raids dealt a heavy blow at the Egyptian artillery barracks at Al Mazo, near Cairo, and other military installations.

He said Egyptian ground forces appeared to be regrouping west of the Suez Canal after being pushed from the Sinai Peninsula by Israeli forces. The Israelis reported they had gained control of the immense and barren peninsula and that ground fighting died down today.

* * *

"We are now in the phase of technical operations which sooner or later will prepare the path to the occupation of the canal," the French spokesman said.

He said the Egyptians have sunk six vessels in the Suez Canal to sabotage the waterway and that the British-French command was making plans to clear the sunken ships as soon as its ground forces secured the canal zone. The Egyptians have charged the British and French bombers with sinking two ships in the canal, but the British-French command has denied it.

Steal $4 at Creamery

About $4 petty cash was stolen from the Detroit Creamery office at 326 Orchard Lake Ave. Thursday night, Pontiac Police said. A window in a side door was broken to gain entry, they said.

The Day in Birmingham

Upcoming Agenda Lists Meetings, Social Events

BIRMINGHAM — The coming week's events include a special Board of Education meeting, an art show, an AAUW breakfast for Mrs. Ruth Shain, a musicale, and Town Hall lectures, besides election-day activities.

Harland Elementary School construction bids will be received and other business discussed at the Board of Education session Wednesday at 8 p.m. at Hill School.

Charlotte and Bill Whitney are opening a month's showing of their pastels, crayons, drawings and other pictures at their studio at 308 Park St., tomorrow.

Tracing 15 years of artwork for Whitney, who specializes in handwrought jewelry and Mrs. Whitney, who teaches art at City and County School, is the display. They'll serve refreshments tomorrow afternoon and evening.

For a program of French music for Birmingham Musicale members Thursday at Community House, Mrs. Harold L. Walker has asked Dr. Helen Clapp Dudeck, cellist, Teruko Yamasake, pianist, Nioma Sherman and Beverly Stief, sopranos, and Lois Holmes, accompanist, to perform.

Dr. Dudek, who studied under George Miquelle, is a Detroit school teacher and plays with the Detroit String Trio. She was solo cellist with the Detroit Women's Symphony for four years.

Mrs. Yamasaki of Troy was a Julliard School of Music fellow, Mrs. Sherman, of Royal Oak, is soprano soloist at St. James Episcopal Church, and Mrs. Stief, of Clawson, sings in Our Shepherd Lutheran Church and is a member of the Detroit Opera Workshop. Mrs. Holmes, just back from Glenview, Ill., is a former accompanist for the Detroit Madrigal Club.

Mrs. Charles Shain's talk on Tuesday morning is for members of her own class on International Affairs and for members of the AAUW, and will deal with her recent trip abroad and attendance at the International Federation of University Women Paris Conference.

Class members are asked to join the AAUW for breakfast, after which they will hear the talk.

Mrs. Shain will continue her four-session series on the Middle East and Suez, begun last week, dwelling in part on it on Tuesday.

* * *

Lutheran Church of Bloomfield Township will have service at 11:15 a.m. with Sunday School at 10 a.m., so that Vicar Martin Renner may conduct an earlier service at the new Drayton Plains Church, opening tomorrow at 9:30 a.m.

* * *

Birmingham Child Study Club will meet Tuesday at Mrs. Doyle Lott's home, 835 Madison Ave., at 8 p.m. for a talk, "Inspirations for Christmas" by Mrs. C. R. Obermeyer of the Birmingham Garden Club.

The Birmingham OES will meet Wednesday.

* * *

The Young Adult Dinner Dance group of the First Congregational Church will have a spaghetti meal and dance at the church hall at 7 p.m. Wednesday.

* * *

Exchange Clubsters will hear a talk on the "solar battery" at their Tuesday noon luncheon.

* * *

Mrs. Anna V. Evans

Rosary for Mrs. Anna V. Evans, 70, 1541 Balmoral Dr., Palmer Woods, who died at St. Joseph Mercy Hospital yesterday morning after a brief illness, will be recited at Bell Chapel of the William R. Hamilton Co. at 8:30 p.m. Sunday, and requiem mass will be at Holy Name Church at 11 a.m. Monday.

She has been a Detroit resident for the past 40 years, and is the widow of Percy T. Evans, an S. S. Kresge Co. executive. Surviving are a son, Thomas K. Evans, of Birmingham, and three brothers.

Victim Slugged, Robbed in Garage

Thugs bound and gagged a city man in his garage last night, after slugging him as he returned home about 10:30. They escaped with the man's wallet and $82, Pontiac police said.

The victim, John Kelly, of 100 Lafayette St. said he had parked his car and was about to leave the garage when suddenly rendered semi-conscious by a blow to the right side of his head.

He was dragged by the neck to a work-bench and tied to a leg, he said. His wallet was taken, he said, and a dirty rag from the work-bench stuffed in his mouth to prevent an outcry.

Kelly said he regained full consciousness after the thugs left and was able to work himself loose in about half an hour.

He was unable to describe his assailants, police said.

Crash Victim Suffers Brain Concussion

A Royal Oak man was hospitalized with a brain concussion suffered in a three-car pileup blamed on thick fog in Troy early today.

Grover Settlemoir, 61, one of the drivers, is in fair condition at St. Joseph Mercy Hospital. The other cars were driven by Mrs. Bernadette Gilmette, 33, of Birmingham, and Chester J. Kowala Jr., 16, of Ferndale.

The accident occured at Stephenson and East Maple Rds., Troy police said.



Pontiac Press Photo

DONATE WAGES — These carpenters will donate four hours of work — and pay — to the Pontiac Area United Fund next week. They are members of Local 998, competing for the trophy in the center above. Next to the trophy are Oring Cummings, carpenter contractor, (left); Ward Ross, builder, (center); and Chester Jacobs Sr., local representative, (right). Other construction workers throughout the state are competing. Regardless who gets the trophy, the UF wins.

Aim to Put Pontiac Fund on Top

Building Trades Workers Vie for State UF Trophy

Construction workers here next week will turn whole-heartedly toward building a better community.

They've accepted a statewide challenge to give more to their united community fund drive than any other group of building tradesmen in Michigan.

Nominal prize will be a trophy, established by the Michigan United Fund. The real winners, though, will be united charity drives such as the Pontiac Area United Fund.

Pontiac area carpenters are spearheading the contest. Local 998 pledge four hours of work—half a day's labor—next Wednesday.

SET GROUP QUOTA

Construction workers are seeking to go over the top of their group quota of $11,283. So far, $3,373, or 30 per cent, has been pledged.

They have about two weeks to go before the big drive ends Nov. 16. The overall goal for Pontiac plus Waterford and Pontiac Townships is $612,202.

* * *

A little over half, $309,797, has been pledged.

Construction group chairman Fred J. Poole announced that two units are leading his group. These are general contractors and heating-roofing companies, which have made 112 and 176 per cent of quotas respectively.

However, solicitors of many other units have not yet made reports, Poole added.

* * *

The state-wide competition was launched Sept. 18. It is endorsed by Tom Borst, president of the Michigan Building Trades Conference.

U. S. Plots Action If Allies Push War

(Continued From Page One)

U. N. "police force" to stop the fighting.

Washington officials say they believe this idea is not only impractical but it would have a deteriorating effect on the situation.

The maintenance of as good relations as possible with our two European allies still rates top priority, the State Department said.

One step the U.S. took Friday is not expected to have much effect. Washington clamped a ban on shipments of military goods to Israel and Egypt. But Egypt wasn't receiving military equipment, and Israel has been receiving only small amounts of minor items.

Experts concede Britain and France can easily compensate for the stoppage of American munitions and spare parts to Israel.

They said the ban was made primarily "for the principle of the thing" rather than to cut down on Israel's fighting capabilities.

Nixon Hails U. N. Resolution

Vote Gives Eisenhower World Wide Backing on Policies, He Says

WITH NIXON IN OHIO (AP) — Vice President Nixon says the United Nations has given the Middle East policies of the Eisenhower administration "a world wide vote of confidence" by approving the United States cease-fire resolution 64-5.

Nixon, who ends his campaign tour today, told the nation last night the United Nations action had given "the lie" to what he termed a "preposterous" charge by Adlai Stevenson the United States "is standing alone in an unfriendly world."

The Vice President replied as an administration spokesman to a Thursday night radio and television address from Buffalo, N. Y., by the Democratic presidential candidate.

Nixon's speech, also carried nationally over radio and television, was made from a Republican rally at Hershey, Pa. Members of the White House staff and Secretary of State Dulles were said to have helped prepare the address.

INDEPENDENT POLICY

"The significance of what has happened in the last few days," said Nixon, "is this: For the first time in history we have shown independence of Anglo - French policies toward Asia and Africa which seemed to us to reflect the colonial tradition. That declaration of independence has had an electrifying effect throughout the world, and will continue to have."

He said that before this "declaration" nations in Asia and Africa "have always felt that we would, whenever the pressure was on, side with the policies of the British and French governments in relation to the once colonial areas."

It was Nixon's only nationally televised talk of the campaign. The rally was attended by a crowd of about 6,000 in an 8,500-seat arena. Nixon aides said they felt rainy weather was responsible for what they regarded as a disappointing turnout.

He winds up his schedule with a whistle-stop tour through Ohio, speaking at Marietta, Athens, Chillicothe, Gallon, Mansfield and Canton.

Extreme Cold Halts South Polar Base

MCMURDO SOUND, Antarctica, (AP)—South polar temperatures of 58 below zero prompted Adm. George Dufek to call a temporary halt today to attempts to set up a U.S. base at the bottom of the world.

Yesterday's landing at the pole enabled man to make the first accurate ground check of the temperature this early in the season.

Dufek was the first man to step on the south polar plateau since the ill-fated Scott expedition 44 years ago.

"The combination of the 10,000 foot altitude and the extreme cold are believed too hard on construction crews at this time," Dufek said.

Sue Singer Billy Williams

HACKENSACK, N. J. (AP)—Billy illiams, 40, leader of the singing quartet bearing his name, has been accused of deserting his wife and two children. Williams, whose real first name is Wilfred, was served with a divorce complaint yesterday as he arrived from Cleveland. Mrs. Lois T. Williams of Teaneck said they were married at Los Angeles in May 1946 and Williams left her October 1954.

(Political Advertisement) (Political Advertisement) (Political Advertisement)

Return LODGE TO THE Legislature



L. HARVEY

LODGE

Republican Candidate for

STATE SENATOR

★ Lifelong resident of Oakland County, exceptionally well qualified to represent this area in our State Senate.

★ Lodge is the only candidate who has had previous experience in the State Legislature.

★ Lodge will provide maximum results in dealing with our problems of schools, primary and secondary roads, water supply, drainage & sewage disposal.

★ Lodge has previously served as Assistant and Prosecuting Attorney for Oakland County, as well as Representative in the State Legislature.

★ His outstanding services to the people have been recognized and commended on many occasions.

Commended by the Pontiac City Commission on December 9, 1947, as Follows:

"That this Commission, in recognition of the many accomplishments and the fine work performed by Representative L. Harvey Lodge in the 1947 Michigan Legislature, does hereby extend its thanks and appreciation to an able, honest and conscientious public official."

Regardless of your Party Affiliation
Your Vote for LODGE is in your
Best Interest and Welfare

VOTE FOR LODGE

TUESDAY, NOVEMBER 6th

FEDERAL DAYS

OPEN MONDAY 9:30 to 9

LAST DAY MONDAY

STILL PLENTY OF VALUES IN EVERY DEPARTMENT

LIMITED QUANTITIES! WHILE THEY LAST!



Fashion values!
DRESSES
Choose from hundreds of new dresses! All colors, styles, fabrics and sizes! Sheath skirts and 1 and 2-pc. outfits.
4.97 Values to 8.98



Glamour-sheer
NYLONS
Co-ordinated lengths in long-wearing 60-gauge, 15-denier dark seam nylons. Guaranteed first quality. Sizes 8½-11.
58c Reg. 98c



Save now! Luxury
LINGERIE
Slips, petticoats, gowns and pajamas. In challis, nylon, flannelette. Wom's, misses' in grp.
1.44 Reg. 1.98

LIMITED QUANTITIES ON SALE WHILE THEY LAST

JUST SAY "Charge It" USE FEDERAL'S REVOLVING CHARGE ACCOUNT



REG. 2.00! FINE GLOVES 88c
Hand-sewn cotton and nylon. Many styles, sizes 6½-7½.



REG. 39.98! WINTER COATS $26
Blacks, cashmere blends, tweeds, casuals. In all sizes.
Free Alterations

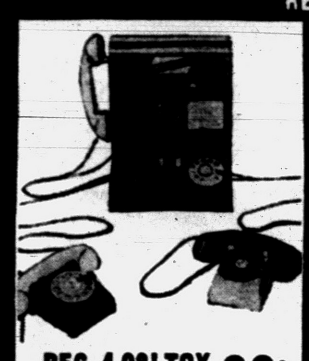

REG. 4.98! TOY SWITCHBOARD 88c
Child's complete ring and buzz telephone system. Save!



REG. 1.98! HANDBAGS 1.37 *Plus U.S. tax*
Dozens of shapes in failles, plastic calf and some leather.



REG. 2.98! COTTONS 1.66
Cotton prints 12-20, 16½-24½. Gay dusters, 10-18.



REG. 1.98! BLOUSES 1.34
New styles, colors, fabrics, in sizes 32-38, 40-44. Save now!



ADJUSTABLE IRON BOARD 5.66
Sturdy, adjustable, all-steel "Arvin" with perforated top.



REG. 1.69! COTTON BRAS 99c
"Federal's Own" bras in white. Sizes 32 to 40, A-B-C cups.

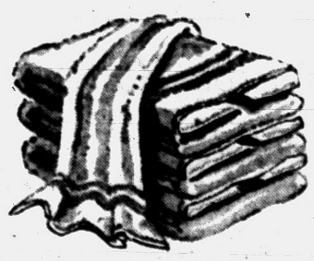

20x40" BATH TOWELS
REG. 59c 38c
Cannon's finest extra-thick, double terry towels in solids and stripes.
Matching wash cloths ..... 6 for 1.00



CORDUROY PLAYTOGS
REG. 1.49 1.00
Pinwale corduroy crawlers with snap-crotch, overalls with lined bib, longies for boys or girls. Sizes 1 to 3, 3 to 8.



DACRON* PANELS
REG. 1.49 to 1.95 99c
First time ever! Beautiful white Dacron* panels in 45, 54, 63, 72 and 81" lengths. Shop and save now!
*DuPont's polyester fiber

FEDERAL dept. stores SAGINAW AT WARREN, PONTIAC
Open Mon., Thur., Fri., Sat. Nights to 9

Elect School Board in 12-District Vote

Retain Interim Group at Oxford

721 Turn Out; District Planning for New Area High School

OXFORD—Incumbents of the interim school board for Oxford Area Community Schools were all elected in yesterday's record vote here.

Of the 721 ballots, 496 were cast for Hiram Terry of Leonard and 460 for Gerda Houck of Oxford, assuring them of three-year terms.

Two-year terms went to Wayne McMeans of Oakwood, 501 votes, and Robert McWilliams of Lakeville, 542 votes. Carl Beuchler of Oxford received 562 votes for a one-year term.

Unsuccessful candidates were Mary Jenks, Ray Westphal, Donald Tripp, Louis Coryell, Ralph Curtis and Lawson Sheik.

* * *

After the merger of the 11 rural districts with Oxford, the school board group had been appointed by the Oakland County Board of Education to serve until the special election. They represent the area geographically and have all had experience on their local school boards and in the recent Oxford area community study.

At present board members are consulting with architects on plans for a new high school near Oxford. A forthcoming election will be called to confirm a bonding issue for the proposed high school.

The districts, Oxford, Leonard, Lakeville, National, Rock Valley, Thomas, East Travis and West Travis, Arnold Kingsbury, Whigville and Oakwood banded together following approval in a Sept. 1 election.

The new school district includes all or part of five townships located in north Oakland and south Lapeer counties.

Miss Sally Spencer-Churchill, 21, great niece of Sir Winston, went to her first party in London's tough East End—and was robbed of jewelry worth $2,200.



FIRM MOVES TO HOLLY — Sutter Products Co. has brought its foundry machinery and equipment plant to Holly, taking over the factory building formerly occupied by the Flint Tool and Die Corp.

Keego Invites Public to Hall

Open House on Nov. 11 Entrusted to 2 Groups by City Council

KEEGO HARBOR — Nov. 11th has been selected by the city council, for open house at the city hall.

* * *

City offices are located at the corner of Orchard Lake road and Pine Lake avenue and will be open from 2 to 5 p.m.

Marjorie Billingsley, president of the Keego Harbor Business and Professional Woman's club, and John Buliga, president of the Keego Chamber of Commerce will be in charge of the festivities.

Invitations to attend are going out to the various organizations of the community.

* * *

The West Bloomfield High School band will furnish music. Refreshments will be served. All residents of the city are invited to attend the open house.

There will be a public hearing at the city hall Tuesday Nov. 13 on the zoning ordinance.

* * *

A special election, on the Consumers Power franchise is set for Dec. 13.

Junior Band to Perform for Crary PTO

WATERFORD TOWNSHIP—The Junior High Band, conducted by director Bruce Orr, will open the Isaac E. Crary PTO meeting Wednesday at 7:30 p.m.

* * *

Dr. Marie Skodak, director of Visiting Teachers in the Dearborn School district, will be guest speaker on the program after a business meeting. Her topic will be "The School Testing Program."

She will explain how staff members of Waterford Township School District have been working for two years evaluating tests on mental maturity, achievement, personality, aptitude and interest.

A social hour with refreshments will end the meeting.

* * *

The library will be open from 6:45 p.m. to 10 p.m. on Wednesday. This is the first day of its book bazaar and parents may participate in the sale, proceeds of which will be used to buy library books.

Imlay Merchants to Plan for Christmas

IMLAY CITY.— The Chamber of Commerce meets Monday, at 6:30 p.m. atthe Hi-Speed Restaurant to deal on store hours for the holiday shopping season.

Holly Greets New Industry

Sutter Products Moves Plant From Dearborn to Triple Space

HOLLY — The Sutter Products Company, manufacturers of foundry machinery and equipment, has moved to Holly. They are taking over the factory building formerly occupied by the Flint Tool and Die Corp.

Ray Sutter, president of the company, announces that this 44,000 square foot building will more than triple their present plant facilities, located at Dearborn.

He points out that the move is part of a continuing program of expansion and diversification.

It includes an enlarged management and plant staff to produce a broadened line, and furnish such services as automation and general engineering in that field.

Attending Colleges

AVONDALE — Twenty-one per cent of last June's graduating students at Avondale High School are now attending institutions of advanced learnings, according to information released by the high school's guidance department this week.

Toastmasters Install Staff

Program Typifies Talks of Regular Sessions for Guests



LEPP



WOOD



WRIGHT



THOMPSON



TIBBALS



SCHETTLING

WATERFORD TOWNSHIP — At an annual banquet held in the Community Activities Building the Waterford Toastmasters Club recently installed its newly elected slate of officers.

Retiring President Gerald White, Pontiac attorney, presented the gavel to Elmer Lepp, of Drayton Plains, who introduced his team: Pearson Wood, educational vice president; Del Wright, administrative vice president; Rudy Schettling, secretary; Forrest Thompson, treasurer, and Clay Tibbals, sergeant at arms.

Serving as toastmaster for the evening, George Luenberger presented a sample of the club's weekly fomat for the wives and guests present.

Del Wright spoke on "The Nature Of The Brute"; Pearson Wood "The Big Brothers of Oakland County"; and Gerald White "The Law And You." Ed Chandler served as general evaluator of talks; Ed Kuhn as timer; and Rudy Schettling presented the table discussion topic.

Celebrating the 32nd birthday of Toastmasters, it was noted that there are now over 2,000 such clubs throughout the world.

Pontiac, having both a Pontiac Y Toastmasters club and a Pontiac Toastmistress club, assisted the formation of the new Waterford club just two years ago.

The Waterford Toastmasters Club meets each Thursday evening and invites men who are interested in self-development through better speech habits to contact Del Wright.

A Japanese firm will help Afghanistan develop ceramics in the Qunduz area.

WSCS Sets Party

IMLAY CITY —The WSCS of the Methodist Church will have a party for all the ladies of the church Monday at 7:30 p.m. in the Fellowship Room.

Independence Board Sets Meeting Ahead

CLARKSTON — The Independence Township Board meeting will be held Monday night rather than the usual Tuesday, at 7:30 p.m. at the township offices.

There are about 97,000,000 head of cattle in Africa, about the same total as in the United States.



MOVING
Local and Long Distance
Your Best Move by Us
FREE ESTIMATES—CALL US ANYTIME
PACKING — SHIPPING — CRATING
Agent for United States Van Lines
Bedford Moving & Storage
486 E. KENNETT RD. FE 2-8787
Branch: Wayne, Mich. PArkway 1-7875



YOUR JOB Means MORE Under IKE

Employment Is Up 4 Million—
Nearly 67 million take home the largest pay checks ever . . . under Ike.

Wages Are Higher—
Average family income, after taxes, up 9% over 1952; factory pay up 18%.

Biggest Tax Cuts—
In 1954 Ike reduced taxes by 7.4 BILLION DOLLARS a year; 22 BILLION over 3 years.

VOTE REPUBLICAN — for IKE

PONTIAC AREA WOMEN'S COMMITTEE,
CITIZENS FOR EISENHOWER

OUR *Lustre-Sheen* SIZING— a fashion "must"!



LICENSED *Lustre-Sheen* PROCESS quality controlled cleaning

...and what it does for fabrics *must* be seen to be believed! Like new again! All the lovely look, feel and body restored! Call today for our quick dependable service...

5 Dress Shirts $1.13 cash and carry

GRESHAM CLEANERS
FE 4-2579
605 Oakland Ave.
Just North of Wisner Stadium

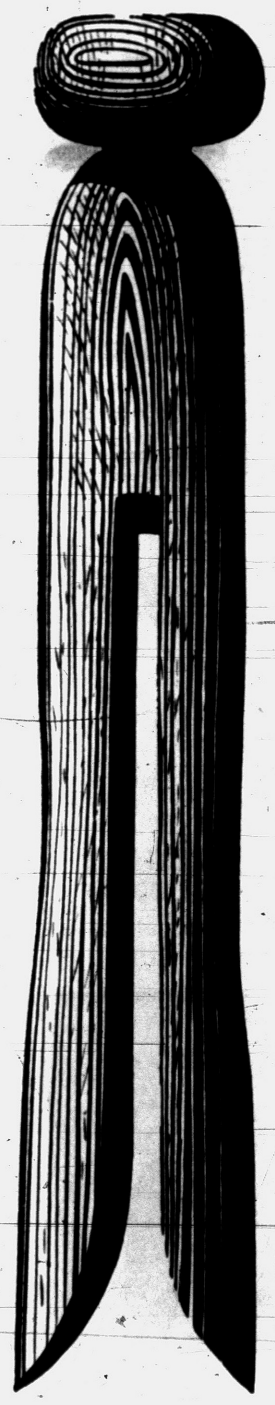

For the price of 36 clothes pins* you can dry 6 loads of laundry in an electric clothes dryer. And you'll never have to hang heavy wet wash on the line again. No wonder smart homemakers say:

"You can Live Better ... Electrically"

*Based on the average price of 30¢

SEE YOUR DEALER OR DETROIT EDISON

62 MILLION VOTED IN 1952

How Big Will Our Turnout Be November 6?

Whole World Watching to See if We Practice What We Preach



In the 1952 elections, Americans made a rather good showing.

More than 62 million of us voted—a record turnout for us.

But even with that record in numbers, only 63 per cent of Americans of voting age actually did vote—a smaller percentage than vote in Canada, England, Italy, France, Japan and many other democracies.

For a people who don't like to think that anybody else is better than we are—who feel a real let-down when we lose the Davis Cup or don't sweep the Olympic Games—we are behind our friends in other countries when it comes to voting.

What Will We Do Nov. 6?

If we slide off in voting in the elections this year—if fewer Americans vote — we will serve notice on our friends abroad that we are not as hot about democracy as we say we are.

By contrast, a man who votes shows the world that he believes in his form of government and its concept of freedom and liberty.

He demonstrates to all potential enemies that in a hot war, the enemy would face a united country that believes in itself.

Your Vote Counts for Peace

Your vote is a genuine deterrent to aggression.

If you don't vote, if fewer people go to the polls than in 1952, a potential enemy would be justified in construing this fact as a chink in our armor.

If you vote, you're doing what you can for peace.

If you sit this one out, you run the risk that you may contribute to blundering your country into war.

Your vote is the most effective letter you can write to your neighbors overseas—a vote of confidence to them that democracy can really work for peace in the world.

The Pontiac Press

Reflections



J. L. VOORHEES

VOTE NOV. 6th

If your neighbor asked, no matter how he dressed his remark, "Would you pay for my cement driveway?" Or if a merchant proposed, "Would you object to an admission charge for entering my store to buy my merchandise," would you indorse or reject them? Underneath ambigious phrase, picture words and those that act like a sedative we find propositions that affect us as vitally as the silly questions above. We will elect a President of the United States; our vote will be the seed for the harvest to come.



M. E. SIPLE

VOTE November 6th. Exercise your prerogative as all loyal citizens will. Don't allow explosive words to frighten you nor sedative words to lull you. Dig to the essence and vote as your better judgment dictates.

VOORHEES-SIPLE FUNERAL HOME

266 N. Perry Street Phone FE 2-8378

THRIFTY DRUG COUPON THRIFTY DRUG COUPON

$3.50 Value $3.50 Value

PERMANENT ANTI-FREEZE

$1.99 Gallon With Coupon

SAT. -- SUN. -- MON.

THRIFTY DRUG STORES

DRAYTON PLAINS STORE ONLY

4985 Dixie Highway Next to National Food

THRIFTY DRUG COUPON THRIFTY DRUG COUPON

TODAY'S ASSIGNMENT FOR:

JUNIOR EDITORS



PETER'S WIFE

Peter Pumpkin Eater had a very pretty wife. She was a good housekeeper and she helped him to make pies. But she had one serious fault — she was always running away. If a stray dog wandered into the garden, she ran after it. She ran to the castle to visit her cousin, the cook. Whenever Peter came home he found his wife gone.

So when he had finished his pumpkin house he attached it to his bakery, where he could keep an eye on it. Then he caught his wife — just as she was running up the street — popped her in the house and shut the door.

Mrs. Pumpkin Eater did not mind at all. She liked the pumpkin house so much that she never wanted to run away again.

Color the lower half of the picture with your crayons, and then paste it down on cardboard and cut it out. The diagrams on the upper half show you how to set the pictures up.

Fold back the two end panels on the dotted lines, and put the figure directly behind yesterday's pumpkin house so that Mrs. Pumpkin Eater can look out of the upper half of the door and the two flower pots will appear in the window.

(Fern Stevens, Fort Collins, Colo., first submitted this idea. If you have a suggestion for Junior Editors send it in care of this newspaper and it may be worth $10 to you. Violet Moore Higgins; AP Newsfeatures.)

Next Week: A Stamp Zoo

Flat Fixer in Heck of a Fix

NEWPORT, Ky. (AP)—William S. Miller stopped to fix a flat tire and wound up flat broke. Police said Miller, 44, told them two men in a car stopped while he was working on a tire near here, robbed him of $117 at gunpoint and sped off.

Hot dog production under federal inspection reached 610 million pounds last year.

New Books Added to East Side Library

Fifteen new books have recently been added to the shelves of the East Side Branch of the City Library. They are:

ADULT

Brinkley, William — Don't Go Near the Water; Carr, John Dickson—Fear In The Same; Curtiss, Ursula — Widow's Web; Dugan, James—Man Under The Sea; Hilton, James—HRH: The Story of Philip; and Means, Florence — Sagebrush Surgeon.

CHILDREN

Behn, Harry—The Wizard In The Well; Dalgliesh, Alice—Fourth of July Story; DuBois, William—Lion; Herbert, Crystal, ed.—Royal Children Today; Laird, Charles — Weathercasting; Meigs, Cornelia—Fair Wind to Virginia; Mirsky, Reba Paeff — Seven Grandmothers; Norton, Mary—The Borrowers Afield; and Wibberly, Leonard—The Life of Winston Churchill.

The following books are ready for circulation at the Whittier and Wilson School stations of the City Library:

ADULT

Ertz, Susan — Charmed Circle; Roberson, John—Buffet Cook Book; and Rossiter, Clinton—The American Presidency.

FOR PARENTS AND CHILDREN

Cassell, Sylvia — Nature Games and Activities; Foster, Genevieve — Abraham Lincoln; Hazeltine, Alice—The Year Around; Poems for Children; Hofsinde, Robert — Indian Sign Language; Hogan, Inez—Koala Bear Twins; Lee, Tina —Manners to Grow On; Lemmon, R. S.—All About Birds; Morgan, Alfred—Boys' First Book of Radio & Electronics; White, Ann—First Men of the World; White, Ann—George Washington Carver; and Wilcox, Eleanor — The Cornhusk Doll.

A crowd outside a temple at Nagpada, in Bombay, India, clashed with marchers in a procession, because the marchers would not discontinue their music before the temple.

(Political Advertisement) (Political Advertisement) (Political Advertisement)

Voters of City of SYLVAN LAKE

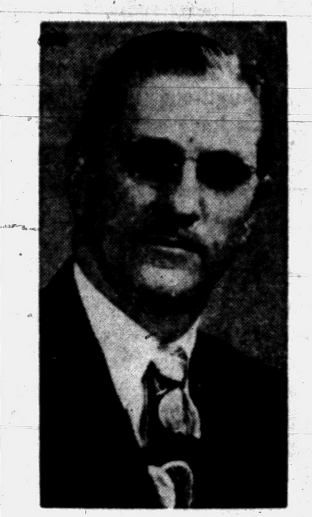

ANTHONY KREPS

QUR CITY GOVERNMENT NEEDS EXPERIENCED MEN, MEN WITH KNOWLEDGE OF GOVERNMENT OPERATIONS AND ABILITY AND DESIRE TO SERVE; MEN WITH PROVEN AND IMPARTIAL INTEREST IN THE WELFARE OF ALL THE CITIZENS AND PROGRESS OF OUR GROWING CITY.

Anthony (TONY) Kreps is this kind of man. He has served on the City Council with honor and accomplishments for nine years: 7 of these years as mayor.

- Resident 15 years—has 2 grown sons—both married and residents of our city.
- Owns and operates his own business.
- Past President of Pontiac Optomist Club.
- He was very active in promoting our water system, now in operation.
- He believes in, and is now active in a surface drainage survey for the entire city.

LET'S KEEP THIS EXPERIENCE ON THE COUNCIL

☒ **VOTE FOR ANTHONY KREPS** Nov. 6th

THIS AD PAID FOR BY FRIENDS OF "TONY KREPS"

(Political Advertisement) (Political Advertisement) (Political Advertisement) (Political Advertisement)

A Personal Word to the Thinking Voter



B. J. (JACK) HABEL

Educated in Government
Experienced in Business

. . . In all sincerity I wish to be your Register of Deeds. However I ask your vote only if you believe I will serve you best.

Here, Then, Are My Qualifications:

1. **University of Michigan education in Government, with additional courses in Accounting and Business Law.**
2. **Nine years experience as head of a large automobile agency.**
3. **Knowledge of the objectives of the Register of Deeds Office acquired in my present employment in the Real Estate Business.**
4. **Recent night school courses in Real Estate under the University of Michigan extension service.**

This I Pledge: If elected I will give the job full time, and will do all in my power to improve the Register of Deeds Office to meet the needs of a growing population.

IF YOU BELIEVE
I WILL SERVE YOU BEST

ELECT

☒ **B. J. HABEL**

DEMOCRAT

REGISTER OF DEEDS

UNITED FUND

Geographical Division Chart -- Fall 1956 Campaign



MRS. GEO. R. ELDRED



MRS. R. G. BUMP



MRS. WM. HUTCHINSON

CHAIRMAN
MRS. R. G. BUMP
OR 3-2422

WATERFORD CHAIRMAN
Mrs. George R. Eldred
OR 3-1614

PONTIAC CHAIRMAN
Mrs. William Hutchinson
FE 4-3645

DISTRICT #1 Mrs. Harold Smead FE 2-1764	DISTRICT #12 Mrs. E. Windeler OR 3-2815	DISTRICT #1 Mrs. Robert Phillips FE 4-4139	DISTRICT #10 Mrs. James McGuire (Co-Capt.) FE 2-0721 Mrs. Wm. Bramble FE 4-0785
DISTRICT #2 Mrs. Frank Morton FE 4-8641	DISTRICT #13 Mrs. Roscoe Goodard OR 3-8391	DISTRICT #2 Mrs. Wm. Cummings FE 4-5849	DISTRICT #11 Mrs. Robert Pack Jr. FE 3-7494
DISTRICT #3 Mrs. Jasper Warden FE 5-5225	DISTRICT #14 Mrs. M. Harrington OR 3-4651	DISTRICT #3 Mrs. Kenneth Lyons FE 5-8757	DISTRICT #12 Mrs. Ralph Norvell FE 4-6212
DISTRICT #4 Mrs. George Auch FE 5-4366	DISTRICT #15 Mrs. Henry McGrath OR 3-7352	DISTRICT #4 Mrs. George Gaches FE 2-7702	DISTRICT #13 Mrs. David Willson FE 2-7029
DISTRICT #5 Mrs. Harry Ravell FE 4-9495	DISTRICT #16 Mrs. Oscar Loomis OR 3-1557	DISTRICT #5 Mrs. Ernest DeLeon FE 4-2925	DISTRICT #14 Mrs. Harold McDonald FE 5-6013
DISTRICT #6 Mrs. Homer Biondi EM 3-8710	DISTRICT #17 Mrs. Lewis Golden FE 2-8393 Mrs. John Harvey OR 3-5295	DISTRICT #6 Mrs. John Howell FE 2-3462	DISTRICT #15 Mrs. Claude Cook FE 2-7349
DISTRICT #7 Mrs. Martin Downs OR 3-8174 Mrs. Jack Spencer OR 3-1364	DISTRICT #18 Mrs. Donald Bryson OR 3-4525	DISTRICT #7 Mrs. Cebert Jeffries FE 5-0619	DISTRICT #16 Mrs. John Giles FE 2-9674
DISTRICT #8 Mrs. Dale Flowers FE 5-7691	DISTRICT #19 Mrs. George Kremlick OR 3-2898	DISTRICT #8 Mrs. Donald Bergeron FE 2-6014 Mrs. Wm. Buhrer FE 2-3669	DISTRICT #17 Mrs. Newton Skillman FE 5-6653
DISTRICT #9 Mrs. Brady Adams FE 4-6023	DISTRICT #20 Mrs. Donald White OR 3-5874	DISTRICT #9 Mrs. T. Fowler Jr. FE 4-2615 Mrs. Wm. Manning FE 4-9246	DISTRICT #18 Mrs. Gordon Hamilton FE 5-6488 Mrs. Glen Hartung FE 2-3894
DISTRICT #10 Mrs. George Zannoth OR 3-2745	DISTRICT #21 Mrs. John Szermet OR 3-9131		
DISTRICT #11 Mrs. J. D. McNuety OR 3-3215	DISTRICT #22 Mrs. Byron Cole FE 4-3063		

THE PONTIAC PRESS

Trade Mark Pontiac 12, Michigan Daily Except Sunday
Published from The Pontiac Press Building
HAROLD A. FITZGERALD
President and Publisher

HORACE P. BROOKS, Executive Vice President and Advertising Director
HOWARD H. FITZGERALD II, Vice President and Business Manager
RUSSELL BASSETT, Treasurer and General Advertising Manager
EARL M. TREADWELL, Circulation Director
JOHN A. SIEKT, Promotion Manager
JOHN W FITZGERALD, Secretary and Editor
W CHARLES PERKINS, Retail Advertising Mgr.
ROBERT B. TASH, Managing Editor
GEORGE C. INMAN, Classified Manager

Entered at Post Office, Pontiac, as second class matter

MEMBER OF THE ASSOCIATED PRESS

The Associated Press is entitled exclusively to the use for republication of all local news printed in this newspaper as well as all AP news dispatches.

The Pontiac Press is delivered by carrier for 40 cents a week; where carrier service is not available by mail in Oakland, Genesee, Livingston, Macomb, Lapeer and Washtenaw Counties it is $12.00 a year; elsewhere in Michigan and all other places in the United States $20.00 a year. All mail subscriptions payable in advance Phone Pontiac FE 2-8181.

MEMBER OF AUDIT BUREAU OF CIRCULATIONS

SATURDAY, NOVEMBER 3, 1956

Experts Tell How to Be an Election Forecaster

If, when the returns begin rolling in November 6, you'd like to be your own election analyst, *Congressional Quarterly* experts tell you how.

Just watch two states, they say, Connecticut and Delaware!

There are two reasons for this. One, both have voting machines in every precinct and their returns come in early. Two, they have been on the winning side in 11 of the 14 Presidential elections since 1900.

A check back reveals that Connecticut and Delaware have failed as accurate barometers only every 16 years, in 1916, 1932 and 1948. On the basis of this record they are not due to miss again until 1964.

★ ★ ★

Thus, says *CQ*, the unbroken rule of 14 elections in this century is;

If Adlai E. Stevenson carries Connecticut and Delaware, he is elected.

If President Eisenhower carries them by 2,000 votes or more, he's in for another four years.

If the states split, or some other result occurs, you'll just have to make yourself comfortable and wait for the California returns to arrive.

Anniversary in Viet Nam

The people of Viet Nam these days are celebrating the first anniversary of their country's existence as a republic.

The celebration days also are important because they have been chosen for the promulgation of Viet Nam's new constitution. This national charter differs from our own in that it gives the executive branch of government more power than could be expected by that branch in our government.

★ ★ ★

The Vietnamese explain this difference by saying the country still is under heavy Chinese Communist pressure from the north and insist that strong executive powers are essential.

A modifying feature is that the executive can be overruled by a two-thirds vote of the legislative body. Furthermore, the legislature not only can initiate legislation but can veto it.

★ ★ ★

It is worth noting that in the last year Viet Nam has made great strides in combating Communism. Order has been restored and economic progress achieved.

Thus, a new democracy has joined the society of free nations. It has equipped itself with a constitution which indicates the intention of the Vietnamese to govern themselves only through democratic processes.

Not Cloudy All Day

For a precarious business we give you the rainmakers' job of seeding clouds with silver iodide to precipitate rain.

Because of the Southwest's billion dollar drought, the City of Dallas has withdrawn its four year old $35,000 a year cloud seeding contract with cloud seeder Dr. Irving Krick.

It hasn't been Krick's fault that things have been running dry. There haven't been any clouds to seed. That basic fact is responsible for driving Dr. Krick out of the business of rainmaking in Dallas.

In his behalf it can be said that he never had maintained that he could bring rain without clouds. But it does explain why his Dallas contract suddenly has been reduced to nothing more than a scrap of paper.

Despite contrary propaganda of her sons and daughters, it would appear Texas does have some drawbacks, rainless days among them.

Amendment No. 2

Objective of the second of two proposed amendments to Pontiac's charter, which will be on the November 6 ballots, is to make easier the work of the Pontiac Police Trial Board.

The amendment proposes increasing membership on the board from five to seven. Back of it is the difficulty the board has been having in obtaining a quorum at its meetings.

★ ★ ★

Another reason for it, City Manager Willman points out, is to get a more liberal distribution of appointees by districts. This amendment is in harmony with the trend of bringing more people on to such advisory boards.

The Press believes that Amendment No. 2 like No. 1 deserves voters' support. We urge "Yes" votes for both charter amendments.

"The typical pretty girl is much easier to look at than to listen to," says an author. Who listens?

The People's Business:

Dem Hopes High

Optimistic About Winning Majority of House Seats

LANSING (AP)—Democrats are nursing hopes of taking control of the Michigan House for the first time in 20 years in Tuesday's election, but Republicans say they are day-dreaming.

★ ★ ★

There is little argument that the Senate, more firmly in Republican hands, almost certainly will stay that way.

To gather the 56 votes needed to organize the 110-member House in January, the Democrats would have to hold the 51 they now have and pick up five more.

Success would give them the right to choose a speaker to succeed retiring Rep. Wade Van Valkenburg (R-Kalamazoo), and to pick standing committee chairmen.

★ ★ ★

To retain control, Republicans need only to keep what they've got, or even a little less, although their command has been shaky and they are working to build up their majority.

INDUSTRIAL AREAS

Democrats pin their hopes on gaining seats in such industrial areas as Bay, Calhoun, Ingham, Macomb and Oakland Counties, and in the upper peninsula districts represented by Republicans.

★ ★ ★

But most political observers believe that only a strong statewide Democratic political tide that will be felt in these places and others as well will be enough to turn the trick.

If, on the other hand, President Eisenhower runs like the wind, and the effect percolates down to district contests, the Republican advantage probably will widen.

Republican leaders see a chance of picking up two or three seats now held by Democrats in the Wayne County area, and possibly could pad their present margin in this way.

★ ★ ★

The real hinge of control in the House, where many Republicans from rural areas and Democrats from Detroit are elected with monotonous regularity, is a dozen or so "swing" districts.

SMALL PERCENTAGE

These are territories in which races were decided by between 2 and 3 per cent of the votes, or less, in 1954.

★ ★ ★

Republicans currently hold nine of these, Democrats six, and GOP strategists figure that they would capture a few more in an Eisenhower sweep.

One incentive for regular Republicans to increase their lead in the House is to deprive a small group of insurgents — the so-called "Young Turks" — of the ability to exercise a balance of power.

On a couple of crucial votes in 1955 and again this year, the "Young Turks" sided with the Democratic minority and gave it effective control.

★ ★ ★

Whatever the outcome of party duels for control, more than a score of new faces already are assured in the Legislature as the result of death, retirement and primary defeats.

Losses by incumbents would raise the total.



Cutting One's Light of Liberty

Days of All Faiths

Ask Increased Church Attendance

BY DR. HOWARD V. HARPER

Each November the national Committee of Religion in American Life sponsors a full month of concentrated promotion aimed at the increase of church attendance in America.

Under the leadership of the committee, American businessmen will make available without charge more than $6 million worth of national advertising facilities. Throughout the month every modern medium of communication—TV, radio, newspapers, magazines and billboards—will hold before American families the committee's slogan:

"Build a stronger, richer life Worship together every week" R.I.A.L., as the program is now called, is entirely a laymen's activity, not officially connected with any church or religious body. Its purpose is "to strengthen the place of religion in personal, community and national life," which the committee believes can best be accomplished "by urging every American to attend regularly the church or synagogue of his choice."

ROME'S GREATEST CHURCH

Friday, Nov. 9, Roman Catholics commemorate the dedication of their most important church, the Archbasilica of the Most Holy Savior, commonly known as St. John's Lateran, in Rome. This is the church where the Pope's throne is kept. It is to Roman Catholics, the cathedral of the world, senior in dignity even to St. Peter's. Carved on the facade of this church are the words "The mother and head of all churches of the city and the world." It is not surprising there should be special rejoicing on the dedication day of such an edifice.

* * *

A basilica is simply a church. Orginally the word applied to a certain type of secular building—an oblong hall, rounded at one end or both, where public assemblies were held.

NO CHURCHES

It is hard to imagine now, but the first two centuries of the Christian era there was no such thing as a church building. Services were held in people's homes.

By the beginning of the third century, however, they began to set special buildings apart for use as places of worship. In the early part of the fourth century the mansion of a wealthy Roman family named Laterani came into the hands of the Emperor Constantine, and he passed it on to the Christians. For a thousand years this palace served as the residence of popes.

But the important thing about the home of the Laterani family is that the great hall around which it was built became a church and that church, with a baptistry added and dedicated to St. John the Baptist, became the now famous St. John's Lateran, the number one church of Roman Catholicism.

DEVELOPMENT SYNAGOGUE

Just as the early Christians did not have churches, it is also true that the early Jews did not have synagogues. The development of places specifically set apart for public worship is apparently an evolutionary process in all religions.

In the primitive times when the Jews were wandering for 40 years in the wilderness, they carried with them a large tent, which they set up wherever they camped. In it there was an altar and the sacred Ark, in which were kept the two tablets of stone on which the Ten Commandments were written. It was a place of worship, but there was no permanence about it.

In this tent, too, the people used to meet for instructions, asking questions of Moses, their leader, and listening to his teachings about the law.

(Copyright 1956)

LI'L ONES



"We like pretending we drank them all . . .!"

Dr. William Brady Says:

Walk to School Healthy

EDITOR'S NOTE: Each week Dr. Brady replies to letters sent in by readers. Following are summaries of letters with suggestions for maintaining better health.

My six-year-old son is plagued with frequent colds. Do you think walking nearly a mile to and from school in wet or cold weather would be harmful to a child . . . (Mrs. A. K. O.)

Answer—I think it is unfortunate that many children do not get the benefit of walking to and from school every day, regardless of weather. Send 35 cents and stamped, self-addressed envelope for booklet Call It CRI. To learn what CRI (pronounced kree) means is bound to better the health of the family.

Would appreciate any suggestion for relief from hot flashes. (Mrs. H. J.)

Received your pamphlet on The Menopause, and a million thanks. Haven't had one hot flash since I began using Calcium & D as you recommend. (Mrs. B. R. A.)

Answer—A good many readers have reported such relief. All I know is that what I recommend in the pamphlet can do no harm. Send stamped, self-addressed envelope and ask for the pamphlet The Menopause.

My day wouldn't be complete without . . . I'm delighted to be called "nannyhammer," etc., by one whose honesty, wise teachings and downright . . . (Mrs. P. G.)

Answer—Thank you, Ma'am. If you can prove I have ever called anybody ninnyhammer, poor geek, stupid, Yankee Wiseacre, or the like, I'll send you with my compliments the Pocket Cyclopedia of Health.

Bad case of arteriosclerosis in my legs . . . age 51, but there are days when I feel 91. You have given me good advice on several occasions . . . (Mrs. A. G.)

Answer — Send stamped, self-addressed envelope and 35 cents free from messy foreign matter, for volumette 2 of the Pocket Cyclopedia of Health, the booklet CVBD. It deals with heart and artery troubles.

Having tried everything the druggist has for arthritis, I am going to try your treatment . . . (M. M. C.)

Answer—If you really have arthritis, you had better consult a physician. If you have rheumatiz, the suggestions in the pamphlet Calcium and Rheumatiz, the suggestions in the complaints seriously. I believe in hollering before I'm hurt.

Answer—Your kind words make me happy. Don't take my rheumatiz will no no harm. Send stamped, self-addressed envelope and ask for the pamphlet.

I am writing for my father, my sister, and myself. For years we have been reading and appreciating your articles in the paper, and we give you credit for our good health. Whenever you are indisposed in health we are concerned. Please keep well. You are important. (G. V. F.)

Signed letters, not more than one page or 100 words long pertaining to personal health and hygiene, not to disease, diagnosis or treatment, will be answered by Dr. William Brady, if a stamped self-addressed envelope is sent to The Pontiac Press, Pontiac, Michigan.

(Copyright 1956)

Case Records of a Psychologist:

Salesmanship Excellent Training

A three-months' internship in house-to-house sales work is better insurance for a topnotch clergyman than three years of Greek! For a good salesman never lets prospects doze. He keeps his eyes on the customer at all times and stresses the "Here and Now" formula. Older clergymen often grow lazy. As their oratory wanes, their stress on ritual waxes!

By DR. GEORGE W. CRANE

Case T-312: William T. Barbre is a former clergyman in Indiana.

"Dr. Crane, since I have also done a great deal of community work," he began, "I am doubly interested in your cases dealing with salesmanship.

* * *

"I am an inveterate reader of your column and am sure other clergymen follow it closely.

"It has been my experience that the minister who understands salesmanship, is usually the best sermonizer, the best organizer and also the most successful in his personal contacts with people.

"Don't you think our theological schools should offer a special course on salesmanship for the benefit of seminary students?

"It seems to me that such a course would be doubly valuable to them."

CHURCH PSYCHOLOGY

The late Dr. Glenn Frank lauded salesmen as the sparkplugs of civilization.

And among salesmen he included not just the purveyors of insurance, stocks and bonds, automobiles and other tangible merchandise.

No, he considered teachers and clergymen and other leaders in that same category.

If I were president of a university, I'd veto any prospective teacher who hadn't spent a few months in house-to-house selling.

For that is probably the most rigorous type of salesmanship. But it pays dividends in all other fields.

A physician who has sold books or magazines during college vacations, is far more likely to succeed in modern medical practice. The same holds for a dentist, an attorney and all other private practitioners in the professions.

A clergyman who has served even a three-months' internship in sales work is not likely to put his parishioners to sleep with dull sermons.

WHAT MAKES DULLNESS

"And what makes a dull sermon?" you may logically inquire.



Well, any address that is full of five-syllable words; that lacks several human interest episodes, like these Case Records; that is devoid of any humor; that is laid in the distant past or remote parts of this world and thus fails to meet the needs of the people here and now."

* * *

"Here and now" should be the keynote of every sermon.

The secret of human interest is wrapped up in our epidermis. **Every inch that a speaker gets away from our skin and every second that he leaves the present moment of time, causes a reduction in our curiosity.**

Salesmen know that they must keep the attention of the customer on the "Here and Now."

So he lets the prospect sample the merchandise or push the vacuum sweeper over the rug. He also asks the customer's opinions and get him to answering queries with a "Yes." This "Yes" habit then comes in handy at the dotted line stage.

No salesman could make a living if he let his prospects doze. In fact, they'd slam the door in his face if he didn't capture their curiositiy in the first 3-minutes of his talk.

It is actually more productive of success in the pulpit for a theological student to know salesmanship, than to read Greek, though a lot of professors will have a fit at this supposedly radical view.

* * *

Salesmanship requires brains and much physical energy. Lazy salesmen can't imitate lazy clergymen and lean upon the "crutches" of stained glass windows, a paid choir and a great deal of responsive reading, the Gloria Patri and excessive genuflections.

As clergymen grow older, they often degenerate in their oratory. That is often why they subconsciously try to cover up such a deficiency by more ritual, acolytes, candles and other methods of trying to impress the emotions.

Christ never used any of those "crutches" to hold a crowd's interest!

Always Write to Dr. George W. Crane in care of The Pontiac Press, Pontiac, Mich., enclosing a self-addressed envelope and 10c to cover typing and printing costs when you send for his psychological charts and pamphlets.

(Copyright 1956)

Voice of the People

Final Letters on Election Appear in Today's Press

Letters will be condensed when necessary because of lack of space. Full name, address and telephone number of the writer must accompany letters but these will not be published if the writer so requests unless the letter is critical in its nature.

I see, according to the papers, Ike is slightly ahead. Everybody likes Ike, but when we look at the word "like," they don't all like him for the same thing.

Some liken him to that ex-warrior who went into the Garden 6000 years ago and made those happy children believe they needed a change. He made them believe there was a mess in the midst of that Garden that needed to be cleaned up.

Ike came out with the same slogan and got a vote of confidence. He went up to the White House on his popularity and turned the case over to the powerful profiteers. They picked to clean up the mess, a man who stirred up the worst odor ever generated in this country and threw a shadow over our great armies, challenged the intelligence of the American people and made them a laughing stock of the rest of the world. Our enemies are laughing up their sleeves at our calamities, and mocking at our fears.

We have a man running who is worthy and prepared to do the job that must be done to preserve life on earth. They can't pick a flaw in his reputation nor his character nor his God-given ability. With the help of our next best friend, they will make arrangements to take care of the situation.

The people won't fall for cartoons, fake programs and truckloads of monkeys anymore. The man who is slightly ahead now will have plenty of time to play golf in the next four years.

Hosea Mansfield
400 N. Johnson

As the election gets closer the war clouds get darker, but that trouble is being pushed aside 'til after the election. Then if the Democrats are elected it will be thrown in their lap if a war comes. The blame will be laid on the Democrats and it looks the way the election in Maine went, the whole country might go that way.

Since the farmers' income has gone down and big business profits have gone up in the last three and a half years, it is time the farmer, small business and working man and all people in the small income bracket opened their eyes and looked together and voted for the men who will help them and give all people a chance.

I went to Missouri and stayed a week. I talked to some farmers, and they told me that four more years with the Republican party and they would be out of the farming. I also talked to one farmer who was a Democrat living between two Republicans. Both of them said they were through voting Republican. I think the Democrats not only have a chance to win, they will win if the working people have registered and will vote.

Thomas Thrower
114 E. New York Ave.

During the past four years 13 million more people were covered by the Social Security Act and all people collecting their Social Security are getting more benefits than they did under the Democratic Administration.

Disabled veterans have had their compensation increased.

During Truman's administration, the cost of living went up over 48 per cent, meaning that people had 48 per cent less purchasing power. During the Republican Administration, the cost of living went up only three and one-half per cent, giving us a net increase in purchasing power of about 45 per cent as compared with Truman's Administration.

Do you want to go back to higher prices, higher taxes, lower wages, and a generally incompetent government? I don't! I'm voting for a better future—for Ike.

Thomas E. Walsh

Be a good neighbor. If everyone wants to make everyone else happy, go to the polls as early as possible to cast your vote Tuesday, Nov. 6.

John Kent
246 Ferry Ave.

Now more than ever it is vital that we retain Ike. The hot-headed Democrats would surely plunge us into the European and Middle East fracases.

Ed

Almost every newspaper has printed the facts that Egghead Adlai has been approved by the Communist party, the ADA, the Daily Worker and the National Guardian. Even Bulganin of Russia praised him for wanting to do away with H-bombs.

N. W.

Apparently there are some Democrats who don't read the facts when they are presented. A few facts are that under Truman's last three years the cost of living soared; under Eisenhower it has been held down by careful manipulation of a so-called "tight money" policy.

Under Eisenhower in three years personal income (per capita income after tax) has increased. This really amounts to more than a dollar by dollar increase because the cost of living has leveled off.

Under Eisenhower employment increased. The Democrats tried to use employment as a campaign argument until the Bureau of Statistics issued a statement of the facts.

The record for "verbal garbage" must go to a Democrat campaigner who informed the people that 30,000,000 people received incomes of less than $2,000 a year, but failed to mention that 27,000,000 of these are infants, children, hospitalized or

(Continued on Page 7, Col. 3)

Looking Back

15 Years Ago

U.S. NAVY tanker docks after torpedoing.

DETROIT WOMEN hurl eggs at Lord Halifax.

20 Years Ago

ROOSEVELT REELECTED.

DEMOCRATS sweeping state.

One ton of dried, untanned wildcat skins were shipped from Buenos Aires to the United States recently. They came from the San Luis, Misiones and Chaco areas of Argentina.

Layaway Now for Christmas

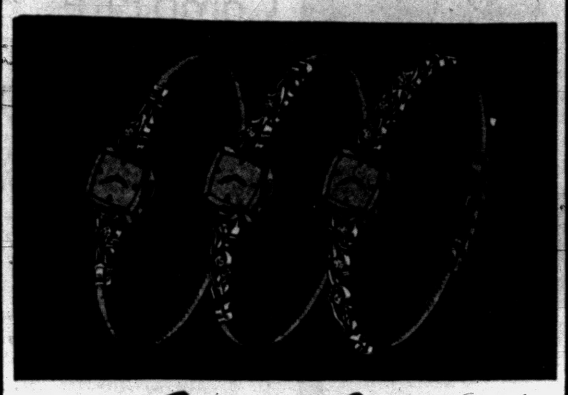

Grow-a-Link
DIAMOND WATCH ATTACHMENT

The perfect gift for all occasions.
Keep it growing, link by link, until
you have completed a beautiful diamond
Watch Attachment or Bracelet.
Many exciting New styles to choose from.
See them today.

priced from $35.00

CERTIFIED GEMOLOGIST
Registered Jewelers
American Gem Society

Connolly's JEWELERS

16 W. Huron St. FE 2-0294



Sparks-Griffin
FUNERAL HOME
"Thoughtful Service"
46 Williams St. Phone FE 2-5841
24-Hour Ambulance Service
Glenn R. Griffin

(Political Advertisement) (Political Advertisement)



YOUR FIRST VOTE?

Your President Says to You:

"Exercise your privilege and duty to vote . . . this year and every year;

"Be sure you are voting for the things YOU believe in;
"I believe the Republican party is the party to which you would like to belong. Here is part of our record:
"We have provided more and better jobs;
"Wages are the highest in history;
"Inflation has been checked."

Your Future Is Better With Ike

PONTIAC AREA WOMEN'S COMMITTEE,
CITIZENS FOR EISENHOWER



Come in and see the latest in
HUNTING SUPPLIES

★ Insulated Boots
B. F. Goodrich, U. S. Rubber, Ball Band, Red Wing.
★ Hunting Clothes
Woolrich, Comfy Down, Fiberglas
★ Underwear
Red Duo-Fold, Weatherall Insulated
★ Wool Hunting Shirts
★ Gun Supplies
★ Hats, Mittens, Sox

Budget Payment Plan

Open Sunday 9 to 1

SLAYBAUGH'S
SPORTS SHOP
630 Oakland Ave. (Corner of Cass) FE 8-0453
BIG FREE PARKING LOT



Finish Election Letters

(Continued from Page 6)

jailed. You have been thus misinformed by Democrat speakers repeatedly and should learn to tells you what kind of business you can choose for your livelihood?

Do you know that corporation taxes have helped to balance the budget—that now yearly taxes from Ford, General Motors and Chrysler alone are enough to run the government for three months? This is Big Business which the Democrats seek to curb. Do you know that Illinois, under Gov. Stevenson, had the largest tax burden in its history, yet this same man "if elected" promises greater government spending?

There would be two answers to this financial genius . . . higher taxes for you and me, or increasing the national debt by further borrowing. This is bad business for the country.

A Distraught Taxpayer

Having served as Commissioner of Labor and Industry in Michigan under two administrations (Governors Fitzgerald and Kelly) I may be considered able to speak with knowledge regarding labor legislation in our State. The Republican Party has fathered most of it. One of the far reaching laws is the Workmen's Compensation Law, fathered by Gov. Chase S. Osborne, and passed by a Republican Legislature.

It gives protection to the family from the results of both injury or death arising out of employment from the head of the family to the widow and children. A review of the record will prove to any searcher for truth that the Republican Party is the real friend of the working man and woman.

There is a strong indication at this time that President Eisenhower, one of the greatest Presidents of all time, will be re-elected November 6. Also it looks like a Republican Congress. Let's make Michigan Republican again!

We have a strong and representative ticket, with Albert Cobo of Detroit heading it, for governor. In him we have a man of deeds, not just words, a man who has proved by deeds he is "of the people and for the people." Each of us will benefit through his work if we get out and elect him. Let's lend a hand, vote early ourselves and help someone else to get to the polls, where help is needed. This is the year!

Betty W. Allie
1030 Van Dyke Ave.
Detroit

I think that a thorough investigation of "our friend, Adlai's" dealings with the Commies or pro-Commies might not be a bad idea. It should be before he gets in (which I don't think he will) because afterwards it's too late.

He shoots off his big mouth about the things that Ike hasn't done, but what about the good things that he has done?

Irate

I am utterly amazed that the so-called intellectual Mr. Stevenson advocates abandoning H - bomb tests and the draft.

I am sure the people of the U. S. are not now nor ever will be willing to hand their freedom over to Russia on a silver platter. Pearl Harbor was caused by unpreparedness and Japan took advantage of that fact. Thousands of our boys died on foreign soil because they were not properly trained for combat.

Surely the mothers of our young men and young-men-to-be are unwilling to subject them to such folly again. What can be gained by such rashness? Additional men are always called to serve their country during a war. Must they be sacrificed again and again by someone's personal ambitions?

November 6 is election day. Get out and vote if you do nothing else all day and repudiate this party with its liberal leanings. There may be a day when we can be militarily unprepared but that time is not now.

Mrs. M. T. Dunn
100 W. Longfellow

I believe that Adlai should throw up the sponge. His campaign is so dull and starting to backfire from every angle.

So here's a big tip: Democrats, save your money on the Stevenson campaign; it's money lost.

Herb J.

Mr. Bulganin did not have to be reminded by any politician in this country in regard to the discontinuance of the H-bomb tests. He is well aware that Mr. Eisenhower is ready at all times to discuss any negotiation that might lead to the abolition of these tests to the satisfaction of all concerned. Yet Mr. Bulganin chose this opportunity at election time to cause as much dissension in our country as possible.

If Mr. Bulganin in all sincerity wants peace and is willing to prove to the world he means it, let him release the brainwashed prisoners that are jailed because they dare uphold their beliefs in religion, free speech and free people living their own lives as they wish and also to release those countries that are enslaved by cloak of Communism, where men walk in fear like so many animals, their souls not being their own.

Then and only then, will he prove to the world that he means peace with sincerity. In the meantime let America stay strong and be on guard at all times ever ready to talk peace and go all the way for **look for the true facts by reading.**

That is why Eisenhower insists on the truth in every Republican speech, because it has been twisted and distorted by others.

M. H.

In July, 1936, I was cornered by nine Commies because of statements I made, and they told me plenty. As far as I am concerned there is only one man who is capable of holding up his guard and at the same time exploring for peace. His name is Ike.

I was pretty mad at the propaganda at the Nixon train against the best Vice President I have ever seen. I have belonged to six unions, including United Mine Workers, and I have never been subservient to any political or labor boss.

Left wing artists with their ballyhoo remind me of my uncle, some years ago. He preached socialism, was an atheist, advocated government ownership while he, as a building contractor, built homes, financed them through either of two banks, where he had considerable holdings. He also had considerable interest in an elevator.

I do not hesitate to say that I am and have been active in behalf of the ticket.

Frank Volant
Lake Orion

This is in answer to Mr. Hyde who said he agreed with my letter, then wrote just the opposite, which was misleading. I don't want anybody to think I agree with him, especially about Hoover. He said Hoover was the best businessman that ever sat in the White House. Hoover's record speaks for itself.

When Roosevelt took office, millions of willing, able workers were unemployed. He went into action, passed emergency measures to relieve suffering. Some were temporary and some will last as long as we, as a democracy, last.

While Hoover was president, several thousand banks failed. Depositors' money wasn't insured then, so gone were the life savings of many. Suicides reached an all time high in 1932. In that same year unemployed veterans marched on Washington. Compare Hoover's reception to the G. I. Bill of Rights. Hoover and Coolidge also vetoed the soldiers' bonus.

About six years ago Dr. Einstein warned that all life might be annihilated by atmospheric poisoning if H-bombs were used in warfare. In the last few days, other scientists have agreed. We as voters have never before had so great a part in so great a decision, the vast problem of survival.

Betty Hall
456 Mt. Clemens

Having listened to Stevenson's speeches, I am now convinced that Truman was right when he said we can't win with Stevenson. No decent Democrat could vote for a man who would blast a great man, regardless of politics, because of a recent heart attack when he should be thanking God for his own recovery from a kidney operation.

Stevenson is not a good Democrat, otherwise he would not be guilty of the following activities:

His advocacy of bleeding the American taxpayer to help support Communist countries by long term Federal aid.

His adherence to world government in which event America would become a Communist-controlled satellite state.

Destruction of America major defense by outlawing the H-bomb tests.

His veto in 1949 while Governor of Illinois of a bill passed by both house to outlaw the Communist Party in Illinois.

In view of these facts coupled with the fact that Kefauver in 1946 voted against an appropriation to investigate un-American activities. I cannot see how any true Democrat could trust them in the White House.

Daniel M. Scott
46 E. Rutgers

As a mother of two sons, one a Korean veteran with the Silver Star, and the other recently out of the Air Force, I am particularly interested in comparisons and promises. I remember a lad who managed to escape the unspeakable horror that was the Kasserine Pass. He told me of some of his nights and days there. He told of boys who were soon to die calling out in well-imitated accents, "None of ouah boys will evah fight on foreign shoahs"—and how the chorus of jeers would rise until silenced by some weary officer.

I prayed that my sons would never taste that bitter cup of betrayal. (In Korea the catch phrase was "You never had it so good." But you died just the same, retreating on order from some hill your pal had died to take, because you weren't supposed to win anyhow. It wasn't really a war. You never had it so good.)

A Mother

For government to interfere in business, be it large or small, is to destroy the right of free enterprise. At what point must any man cease to work for the improvement and enlargement of his business? Do you believe that government can dictate your ambition and earning capacity? Do you want a government which it. And let not our politicians at home use the H-bomb for a political football. It won't work.

Henry Bourque

Remember the pledge of allegiance. Is there any justice when our hero of World War II has his crown cast to the ground before the whole world? You wouldn't be here if he hadn't performed his service for his country so well. Let's show the world we still have faith in him and love the truth.

Why is America the greatest nation in the world? Because it is founded on God and truth. And President Eisenhower is the symbol of God because he is one of His children who believes in his God. In fact, he is the chosen one, not the one who chooses to run through his own making.

Wake up America, and choose the truth. It shall make you free.

Believer in Clean, Honest Campaign

(Political Advertisement) (Political Advertisement)

DRIVE THE DRUNK DRIVER OFF OUR ROADS!

VOTE FOR
JOHN B. MARTIN
Secretary of State
REPUBLICAN - NOV 6

(Political Advertisement) (Political Advertisement) (Political Advertisement)



YOU!
Can 'Turn Thoughts Into Action'

VOTE FOR ROBERT C.
MILLER

A Man With a Program for All the People



ELECT
Robert C.
MILLER

State Representative

2nd District—City of Pontiac Republican



MORE For Your Money . . .

That's right . . . because you're still in time to earn for the entire month!

ALL SAVINGS DEPOSITED BY SATURDAY, NOVEMBER 10th
EARN DIVIDENDS FROM THE 1st!

2½%
Current Rate

OUR THREE CONVENIENT LOCATIONS:

MAIN OFFICE:
761 W. Huron Street

BRANCHES:
16 E. Lawrence St.
Downtown

407 Main St.
Rochester

FEDERAL SAVINGS AND LOAN INSURANCE CORPORATION — INSURED — SAFETY OF YOUR SAVINGS UP TO $10,000

FEDERAL HOME LOAN BANK SYSTEM — MEMBER

Sale of Candy Arranged



Pontiac Press Photos

Exchanging information gained in the instruction hour for Camp Fire leaders, held in the Civic Room of Pontiac Federal Savings and Loan Building Friday morning, were (left to right) Mrs. Courtland Colling of First avenue, Camp Fire leader at St. Paul Lutheran Church; Mrs. Charles Rymal of Opdyke road, leader at Willis School, and Mrs. Daniel McGeen of Lake Angelus road. The instruction period and coffee hour were held for area Camp Fire and Blue Bird leaders.



Attending the coffee hour held Friday for Camp Fire leaders were Mrs. Robert Edwards (left) of First avenue, Blue Bird leader at LeBaron School, and Mrs. Richard Kline of North East boulevard, Camp Fire leader at Linda Vista School. They are shown looking over new prizes offered for the Camp Fire Girls' forthcoming candy sale.

Camp Fire Starts Drive November 19

Leaders Gather to Discuss Plans for Citywide Project

Forty Camp Fire leaders and assistants gathered Friday morning in the Civic Room of Pontiac Federal Savings and Loan Building to receive instructions about the forthcoming citywide candy sale.

* * *

They were welcomed by Mrs. L. Raymond Sampson, candy sale chairman of the board of directors. Mary Ellen Wyngarden, executive director of Pontiac Camp Fire Council, outlined plans for the sale which will start Nov. 19 and continue for two weeks.

She explained that proceeds from the candy sale are applied on the mortgage for the organization's campsite one-half mile east of Clarkston. A rebate plan enlarges the treasuries of the individual groups.

Both Blue Birds, the junior organization of Camp Fire, and Camp Fire Girls will be selling the peanut butter crunch candy, and Camp Fire Girls will also sell boxed chocolates, individually wrapped and labeled.

Mrs. Doris Beck, field director, was in charge of registration of leaders.

The schedule of awards was announced by Mrs. William Wright, prize chairman. Every girl who sells 24 or more cans of candy will be eligible to attend a Saturday morning theater party.

Those selling 48 cans will have a choice of a $2 gift certificate for Camp Fire equipment, or a receipt for day camp fee.

For Camp Fire Girls, first prize will be a radio. Second prize is a travel alarm clock and third prize, a musical powder box.

For Blue Birds, the prizes are dolls. First is an 18-inch-tall imported Italian doll in native costume. The other two are an 18-inch teenage doll and an 18-inch pony-tail doll. The groups selling the most candy will be awarded Camp Fire flags.

A sample sales presentation, designed to show leaders how to explain sales techniques to their groups, was acted out by Mrs. Hoyal Ames, Mrs. Wayne Fugitt, Mrs. Keith Pawley and Mrs. Claude Harroun.

Refreshments were served by members of the board of directors of Camp Fire under the direction of Mrs. Ben Moshier, social chairman. Serving on the committee were Mrs. George Carpenter and Mrs. William Graves. Mrs. Graves is in charge of publicity for the candy sale.

Don't Let Neck Reveal Your Age

By JOSEPHINE LOWMAN

Many women have "won by a neck"—in the battle for beauty, that is. This is one of the first spots to show signs of age. Even in young women we often see the beginning of a double chin or deep creases, and from middle age on a woman cannot give her neck too much care.

* * *

As I have said many times before, posture has a great effect on the neckline. Even though a woman is interested in posture she may hold her head incorrectly.

She may stick her chin forward. Don't do it! The chin should be parallel to the floor and you should push toward the ceiling with the top of your head.

Lubrication also is essential. Daily or nightly, it should be regular. Exercise is helpful.

* * *

Try this one: Stand or sit in an erect position. Let your head roll in a complete circle. If this makes you dizzy, as it does some people, roll your head first in one direction and then in the other. Continue.

OR TRY THIS ONE

Another: Same starting position. Lower your head back as far as comfortable. Raise your head and touch your chin to your chest. Continue. Do this slowly.

* * *

It is a good idea when doing either neck or facial exercises to apply an oily cream first. This is especially true of facial exercises. When you do some of the facial exercises you will make little wrinkles in your face. If the skin is pliable these will not last.

This principle of keeping the skin soft applies to daily skin care. Many women acquire lines which they would not otherwise have because their skin is so dry that every facial expression deepens the lines they make.

We would expect our riding boots to crack if we never oiled them. The same goes for our outer coating. Find time every day for lubrication of the neck and face. If you do not wish to sleep dunked in cream or oil, try to find an hour or so during the day when you can leave the cream on.

* * *

If you would like to have my exercises for the neck or my facial exercises send a stamped, self-addressed envelope with your request for leaflets 18 and 9 to Josephine Lowman in care of The Pontiac Press.



In holding the head correctly, the chin should be parallel to the floor.

Ohio Rite Solemnized This Noon

Norma Hudson of Birmingham Weds Robert B. Feid

BIRMINGHAM — Norma Jeffery Hudson, daughter of Mr. and Mrs. Raymond A. Hudson of Adams road, was married Saturday noon to Robert Byrnes Feid of Cincinnati in St. Edward Church, Granville, Ohio.

The bridegroom is the son of Mr. and Mrs. Jacob T. Feid of Weehawken, N.J.

Both young people were graduated from Denison University in Granville in June.

A reception was given at the Granville Inn following the ceremony.

* * *

The bride wore a waltz-length gown of white Chantilly lace over taffeta which was distinguished by a wide taffeta girdle ending in a flat bow at the back. A small lace cap held Norma's waist-length veil, and she carried white fuji chrysanthemums.

ONLY ATTENDANT

Her matron of honor and only attendant was Mrs. Thomas Winans of Cincinnati who wore peacock blue taffeta and a hat of matching velvet. Her flowers were bronze, yellow and white chrysanthemums.

Walter S. McPhail of Birmingham was best man.

The bride's mother wore mink brown satin with a small champagne-colored hat. Her corsage was of pink roses.

Mrs. Feid wore brown peau de soie with a hat of beige velvet and corsage of yellow roses.

* * *

After a wedding trip to Lexington, Ky., the couple will live in Cincinnati. For traveling the bride wore a Dior blue wool dress and matching hat.

Mr. and Mrs. Hudson and their daughter went down to Ohio on Friday.



BONNIE SUE KIMBRELL

Mr. and Mrs. L. W. Kimbrell of Alberta drive announce the engagement of their daughter, Bonnie Sue, to Richard Frantz of Ypsilanti. No date has been set for the wedding.

Coming Events

Fanny E. Tompkins, Temple 41, will meet Monday at 7:30 p.m. at the hall, 18½ W. Huron St. for initiatory work and a visit of the district deputy.

Personal News of Interest in Area

Mr. and Mrs. A. G. Killing will be honored on their 45th wedding anniversary Sunday by their sons and daughters who will be hosts at an open house from 2 to 6 o'clock at the Killings residence on North Shirley street.

Hosting the gathering are Mr. and Mrs. Ralph Killing of Liberty, Pa., who are arriving for the occasion, Mr. and Mrs. Ralph Oaks of Clio, Mr. and Mrs. Phane Danby of Birmingham and George and Edward Killing.

* * *

Mrs. Anna Huggler of Alpena is a houseguest at the home of Mr. and Mrs. Frank Ketchum of South Paddock street.

* * *

Mrs. Josephine Durso of East Pike street and her granddaughter, Jo Ann Springer, of Clarkston are in Kenosha, Wis., where they are attending the 50th wedding anniversary of Mr. and Mrs. Bruno Durso being observed today.

* * *

Recent houseguests at the home of Mr. and Mrs. Frank Mapley of Porter street were their son-in-law and daughter, Mr. and Mrs. J. C. Ketchum of Tucson, Ariz. and Mrs. Mary Redden of Rochester, N. Y.

Mr. and Mrs. Bernie F. Johnson of Honolulu, Hawaii are receiving congratulations on the birth of a son, Joseph Riley, Oct. 18 at Tripler Army Hospital, Honolulu.

Paternal grandparents of the infant are Mr. and Mrs. William A. Johnson of School street. Mr. and Mrs. E. R. Bond of Poplar Bluff, Mo. are the maternal grandparents.

* * *

Mr. and Mrs. Donald A. Deeter (nee Joan Dennis) of Exmoor road are the proud parents of a daughter, Gwen Louise, Nov. 1 at St. Joseph Mercy Hospital.

Mr. and Mrs. Howard A. Deeter of Chippewa road and Mr. and Mrs. B. E. Dennis of East Kennett road are the infant's grandparents.

Shower Honors Elaine L. Goff

Elaine L. Goff was honoree at a bridal shower given by Mrs. Ronnie Corbett of North Parke street.

* * *

Elaine, daughter of Mr. and Mrs. Jesse C. Goff of Mount Clemens street, is the bride-elect of Airman 1C Ray Earl Whitney. He is the son of Mr. and Mrs. Ira S. Whitney of Gale road. They plan a Dec. 15 wedding.

Guests present were Mrs. Goff, Mrs. Whitney, Mrs. Richard Schultz, Mrs. Erwin Rentsch, Beverly Whitney, Mrs. Lois Garner, Mrs. Sandra Goff, Mrs. Jane Beutler, Mrs. Earle Dwyer and Mrs. Roma Schmidt.

* * *

Joy Notch, Judy Campbell and Olive Mitchell also attended. Present from Bad Axe were Mrs. Cecil Goff, Mrs. Isaac Rapson and Mrs. Loe Zeigelman.

New Chapter of Pi Omicron Holds Meeting

The first formal meeting of the new chapter of Pi Omicron national sorority was held Thursday evening at the Lincoln avenue home of Mrs. Robert Hausman.

* * *

Mrs. Maynard Holmes is the newly elected president, with Mrs. Donald Steele as vice president; Mrs. Robert Scarf Jr., treasurer; Mrs. Hausman recording Secretary, and Mrs. Stuart Hutchinson, corresponding secretary.

Ways and means chairman is Mrs. Robert Young; publicity chairman and historian are Mrs. Thomas Roe and Mrs. Delmar Fields. Mrs. John Vorheis and Mrs. Richard Maier comprise the telephone committee.

Pledges will receive the first degree at the Dec. 12 Christmas party with Iota Eta Chapter. The party will be held at Hotel Waldron.

* * *

Mrs. Buhl Burt and Mrs. Paul Hoskins of Iota Eta invited members of the new chapter to attend the Pi Omicron board meeting in Saginaw.

* * *

The chapter will meet Dec. 6 at the Winding drive home of Mrs. Fields.

Birthday Luncheon Honors Mrs. Elmy

Mrs. Charles Weber of Kimball street entertained at a luncheon Thursday to celebrate Mrs. Raymond Elmy's birthday.

Guests were Mrs. Ralph Shiel, Mrs. Art Kelley, Mrs. Lawrence Webber, Luella McMahon, Mrs. Robert Harrington Jr., Mrs. Jack Smith, Mrs. Richard Guy and Pat Phelps.

Here This Week

Mrs. Dan Driscoll of Philadelphia spent several days here this week to visit her brother, Jerry Martin of Durnham drive, who is convalescing at Ford Hospital.

Friday From 5-9 P.M.

Linda Vista Plans Fair

Students, parents and teachers of Linda Vista School are busy with final preparations for their annual fair to be held Friday at the school. A lunch counter supervised by Mrs. Fred Rogers, will be open during the entire fair for those who wish a snack.

* * *

A police officer will be on hand to fingerprint interested persons and John Witherup with the assistance of Elmer Gean will conduct a hayride. Girls of the 5th and 6th grade classes will provide nursery care for the little ones.

Serving as chairman of the various booths planned for the event are Mrs. Eugene Affolder, fish pond; Mrs. Dean Guest, costume make - up; Mrs. Edward Bushey, pantomime; Mrs. Frances Amos, white elephant booth; Mrs. Eugene Gentry, aprons and Mrs. Earl Rudd, baked goods.

Other chairmen are Mrs. John Sweeny and Mrs. Keith Mitchell, popcorn; Mrs. Luther Hastings, grab - bag; Mrs. Duane Shaw, movies; Mrs. Clifford Wilcox, magician; Mrs. Elmer Gean, parcel post booth; Mrs. Ann Dragos and haunted house.

Completing the list of chairmen are Mrs. George Swartz, used toys; Mrs. Robert Ward, comic books; Mrs. William Tippin, candied apples; Mrs. Jean Shank, fortune telling and Mrs. Philip Kinsella, profile drawings.

* * *

The public is invited to don their jeans and plaid shirts and attend the fair from 5 to 9 p.m.



ANNE FLORENCE SHAW

Mr. and Mrs. Basil R. Shaw of Omar street announce the engagement of their daughter, Anne Florence, to James Ar Lentner. He is the son of Mrs. Leonard Lentner of Rice, Minn., and the late Mrs. Lentner. The couple plan a December wedding at St. Michael Church.

DeMolay Mothers Gather at Temple

Mrs. Duncan McVean presided at the Thursday evening meeting of Pontiac DeMolay Mothers' Club held at the Masonic Temple.

Mrs. Danny Reynolds, chaplain, gave the opening prayer. In the business meeting, plans were made to serve the Hi-Twelve luncheon on Nov. 19. Mrs. Arthur Thomas is chairman assisted by Mrs. Fred Mittledorf.

Plans are also being made to have members attend the DeMolay convention in Jackson on Nov. 10-12.

Party Fetes Mary Turbush

Mrs. Verne C. Hampton entertained at a tea this afternoon at her home on Cherokee road in honor of Mary Turbush of Birmingham.

Miss Turbush, daughter of Mr. and Mrs. C. H. Turbush of Flushing will marry Charles Koella, son of Mr. and Mrs. Theodore Koella Jr. of Woodland avenue, Dec. 22.

* * *

The table was set with a white lace cloth. The floral centerpiece was flanked with white and pale pink tapers.

Invited guests were Mrs. Turbush, Mrs. Koella Jr., Mrs. Charles H. Wixom, Mrs. Arthur Harrington, Mrs. Clarence Stolpe, Mrs. John P. Niggeman, Mrs. Earl Bartlett, Mrs. James Covert, Mrs. Clement Cleveland, Mrs. George Watson, Mrs. Charles Coppersmith, Mrs. John Kunzler, Mrs. W. H. Lehman and Mrs. John Peck.

Also attending were Mrs. Leslie Ellis, Mrs. Ray Kemp, Mrs. Russell Meyer, Mrs. Carroll Osmun, Mrs. Ross Porritt, Mrs. Charles Sparks, Mrs. C. O. Miller, Mrs. Allan Monroe, Vera Bassett and Ethel Bassett.

Also present were Mrs. Harry Windiate, Mrs. Mel Werden, Mrs. Arthur Warwick and Mrs. Lyndon Salathiel.

* * *

Mrs. Herbert G. Ashbaugh was present from Dearborn. From Birmingham: Mrs. H. B. Stillman, Mrs. Basil Kimball and Mrs. J. E. Wilmer Moore attended. Other out-of-town guests were Mrs. Charles Wixom Jr. of Ann Arbor, Mrs. Karl Kiser of Royal Oak, Mrs. John Keller and Mrs. Paul Maize of Davisburg and Mrs. John Gunn of Detroit.

Mrs. Ashbaugh, Mrs. Gunn and Mrs. Moore presided at the tea table for the occasion.



"Hi-Ho, Come to the Fair" is the song being sung at Linda Vista School these days. Caught by the photographer as they painted a sign for the event to be held Friday at the school were (left to right) Tamara Affolder of Mount Clemens street, Rudy Bone of Valencia drive, Barbara Clark and James Carney of DeSota place

Only Wife Can Persuade Her Hubby to Slow Down

She Must Choose Whether She Wants Companionship or Life Insurance

By RUTH MILLETT

I've noticed that whenever a successful man in his late 40s or early 50s dies of a heart attack, the man who knew him say, with a stunned look, that is a shame and then hastily change the subject.

* * *

I think they are just plain scared. They are scared because they know they are leading the same kind of lives as the man whose heart couldn't take it any more.

* * *

As he was a little while ago, so they are. Here are the symptoms:

Working harder than they should. Worrying about bills and taxes. Being too easy with the wants of their wives and children.

Buying bigger cars than they need and buying new ones more often than is necessary. Building more expensive houses than they can afford.

* * *

Keeping up a social pace they don't really enjoy. Giving their children too much and expecting too little of them in return.

Looking into the future and seeing no real financial security. Then, being conscience-driven into buying more life insurance than they can afford. If they, too, join the men who are dying before their time their wives and children will be provided for.

ONLY SALVATION

No wonder they don't like to talk about Joe's heart attack or Jim's sudden death right after he had finished building his family's "dream house."

* * *

With each such event they feel more than sympathy for the man whose life has been cut short. They feel kinship and fear for themselves.

And yet they mustn't show the fear. They have to go on pretending that it can't happen to them as they work and worry and strive to give their families more and more.

Who can help these men who can't help themselves?

Just their wives.

* * *

It is the wife who has to call a halt, who has to think more of her husband's need for rest than of her need to be seen at the country club dance. It's the wife who has to say "No" to the kids' unreasonable demands.

It is the wife who has to say, "Let's get this family in the black," instead of letting Papa worry about the bills and the installment payments.

It's the wife who has to choose whether or not she wants to have a husband in her old age—or live alone on his life insurance.

Jersey Ideal for Traveling

The ever popular jersey fabric is taking on a new "feel" in fall fashions. Dresses, skirts, suits, blouses, and the like are available in jersey that is softer than ever, light as a feather, yet warm and snug.

* * *

Ideal for travel, jersey takes up little suitcase room, and is crease resistant. Easy to wear, it won't snag or stretch out of shape. And most important is the minimum care jersey requires.

* * *

Because the new jersey is a blend or Orlon and wool, only simple laundering in soap or detergent suds is needed to keep garments fresh, clean, and new looking.



8434
12-42

A good way to make your wardrobe stretch and stretch! Sew this smart jumper, team with blouses or brightly hued sweaters.

No. 8434 with Patt-O-Rama included is in sizes 12, 14, 16, 18, 20; 40, 42. Size 14, (32 bust), jumper, 5⅝ yards of 35-inch; blouse, 2½ yards.

For this pattern, send 35c in coins, your name, address, size desired and the Pattern Number to Sue Burnett, The Pontiac Press, 372 W. Quincy Street, Chicago 6, Ill.

With your pattern order send an additional 25 cents for the Fall & Winter '56 issue of our fascinating pattern magazine. It's filled with a wide variety of easy to sew styles for all ages. Don't miss it!

Glamorize Old Fur Coat

PARIS (INS) — With a little money and an idea from Paris you can give your fur coat an up-to-date romantic touch.

* * *

One simple way to achieve a modern silhouette is to wear your fur coat with a belt. Since experts such as Jacques Heim and Maggy-Rouff Mendel show fur coats with belts, you can do it, too, even if it may seem a bit bulky at first.

Heim has a straight-cut beaver coat worn with a two-inch-wide brown suede belt. The same idea can apply to seal. At Maggy-Rouff Mendel a beige broadtail tunic of three-quarter length is also shown belted in suede.

Another simple trick is to buy a taffeta scarf or wide taffeta ribbon in the shade of your fur coat. Pass it under the collar and knot it to a floppy bow at the throat. It gives a new and romantic touch even to an old coat.

If the collar looks worn, have it taken off and replaced by an inch-wide stripe of leather edging around the neck and down the front in cardigan style. But this must be done by a furrier.

Genevieve Fath has the charming and very feminine idea of showing a black seal coat with white lace over a Peter Pan-shaped fur collar.

If you own a black fur coat you can use this idea as original and dressy trimming for a special occasion.

Get Yourself a Schedule for Schooldays

URBANA, Ill. (INS) — Your youngsters are back at school now and they're not the only ones who should have a definite schedule.

* * *

Marguerite Briggs, child development specialist, urges the whole family to sit down and talk over duties and responsibilities.

* * *

"Time schedules, task assignments and responsibilities are the things to bring up for discussion in the family group," said Miss Briggs, "And all members should have a hand in the planning." She explained:

* * *

"When children share in the planning they are more willing to assume their responsibilities."

Posting a schedule of assignments and times in a conspicuous place and checking off completed tasks help reduce parents' nagging and children's quarreling, she advised.

american designer pattern



Flattering Dress Solves Party Season Problems

The impending party season need offer no problem as to what to wear, especially when this Harvey Berin delight can be made up so easily.

* * *

The custom-cut pattern with exclusive designer sizing consists of only five pieces, but they are assembled with finesse flattery.

The gored skirt is darted from under the high bustline to the hip where it bells out. Shaped cap sleeves are just the right amount of cover up, and add a gentle width to the shoulders.

Choose faille, taffeta, brocade, peau de soie for winter nights, cottons, linen, shantung, silk prints for resort. From this chart select the one size best for you.

Sizes	Bust	Waist	Hips Inches	Length From Nape of Neck to Waist
10	34	24	35	16⅛
12	35	25	36	16¾
14	36½	26½	37½	17
16	38	28	39	17⅛
18	40	30	41	17⅝

Size 12 requires 3⅛ yards of 39-inch material for dress.

To order Pattern 1285, state size, enclose $1. Address American Designer Patterns, Box 535, G.P.O. Dept. P-6, New York, 1 N. Y.

Classic Pattern Booklet 12 and all-new Pattern Booklet 13-X are available for 50 cents each. If paid by check, add four cents.

* * *

(Next week look for Spadea's American Designer Pattern by Anne Klein of Jr. Sophisticates.)

(Copyright 1956)

French Stylist Leaves Hair Short, Long, Up!

NEW YORK (INS)—Guillaume, the French hair stylist who created the pae-boy bob, said today the fashionable woman of 1956 will wear her hair in the "'arc line'—short long and up!

"It's what you call the 'double-cut,'" the stylist explained. "Half of the hair is cut short and the other half is left long."

Either the underneath hair can be short and the long top hair draped gracefully over the head, or it can be the other way around—the top hair can be short and the long under tresses swept up over the short hair.

Guillaume said he designed the new hair style, called "La Belle Epoque," in order to give la femme fatale a better profile and a long-graceful neckline.

PAGE OUTMODED

"This style is what you might call the new phase of the old pom-will definitely outmode the page-boy and the bouffant."

The Frenchman also has designed some intriguing evenig doo-dads for the new hair-do. These include tiny jeweled crowns and bits and pieces of velvet adorned with flashy ornaments.

Soften Hard Water

Hard water causes soap to form a scum which is hard to rinse out of a white nylon garment. When nylon clothes are washed in hard water, it's wise to use a synthetic detergent or a water softener.



A lucky man is one whose wife not only likes to cook, but knows how.

Old House Pays for Their Luxuries

By ANNE HEYWOOD

If you haven't enough to live on, there are obviously only two choices open to you: You can retrench and cut down on your expenditures or you can think up a way to make more income.

* * *

I personally favor the latter, because it's more fun to expand than retrench and, also, because there are many advantages to be had from a new activity, over and above financial aid.

Mr. nd Mrs. W. are an example of this.

When Mr. W. was retired at 65, they had barely enough to live on.

They owned their house, a big old-fashioned one in a city. Nearby were many housing developments; in fact, theirs was the last remaining big house.

THOUGHT OF SELLING

At first they thought of selling, but nobody wants a house that big and there wasn't enough ground for a builder to put up an apartment house.

* * *

To sell the house and take a tremendous loss didn't seem to make sense.

"Besides," Mrs. W. told me, "we love the old house.

"The children grew up here. Bob has his den and his woodworking shop and I have my sewing room.

* * *

"The drawing room is immense, so we hardly ever use it. But it is beautiful and has all the family's old Victorian furniture. It's really charming. We'd get so little from selling it and we'd lose so much."

NOT MUCH FUN

But the fact remained that money was very tight indeed for Mr. and Mrs. W. They cut down as much as they could, but it wasn't much fun.

* * *

Then, one day, one of those unexpected breaks came.

The W's had always had a lot of young friends, because they liked young people.

One of the young women called and told them that her husband, a photographer, had an order for a fashion series, to be taken in a Victorian background.

* * *

"Could we rent your drawing room?" she asked. "It's just perfect, and it would save us a lot of time and trouble. Bill insists on paying a good fee."

* * *

After that, Bill used the room again and again.

And then Mr. W. got a bright idea.

* * *

Why not rent their drawing room for weddings, parties, meetings of all kinds?

It was attractive and convenient. They put an ad in their local paper and sent notices to men's and woman's clubs throughout the city.

Today, Mr. and Mrs. W. average about 100 dollars a month for the use of their drawing room and business is increasing every month.

* * *

Now they can keep their house and still have a budget which includes luxuries.

(Copyright, 1956)

Type of Hair, Area Decide Shampoo

The frequency with which you wash your hair depends both on your hair type and the area in which you live.

Oily hair may need shampooing every other day. And if you live in an industrial, sooty city, your hair will need washing at least twice a week.



The woman who associates femininity with "goo-goo prettiness" had best remember her age, her proportions and her type.

There's a great difference between the new softness in fashions and the cute ruffles of years ago. Suits have soft necklines, chiffon blouses, and softened, more wearable skirts. Dresses have soft gently draped lines.

Husbands and Wives Sit Apart

It's Not Correct to Place Them Side by Side at Table

By EMILY POST

"When I have guests in for dinner I always seat husbands and wives opposite each other. A friend of mine resents this very much and thinks that husbands should be seated beside their own wives. Will you please tell me if I am wrong about this?"

Answer: You are quite right. I have been told that it is customary in some communities to seat husbands and wives together. This is incorrect.

The pleasure of dining out is meeting and talking with others, not to sit next to your own husband or wife whom you talk with at every meal at home.

"Dear Mrs. Post: Shortly after my friend was married, her husband, who was in the service, was sent overseas. He is still there and his wife has been living with her mother.

"In this morning's mail I received an invitation from this friend's mother inviting me to a first anniversary party she is giving for her daughter. I was quite surprised to receive such an invitation and think an anniversary party under the circumstances is very strange. I would like to know what you think about this.

Answer: I agree with you. This is more than strange. There should not be an anniversary party until her husband comes home.

"Dear Mrs. Post: A friend of mine recently married a doctor. I haven't met him as yet but will do so very soon. I would like to know if I should call him Dr. Jones when speaking to him, or would it be proper to call him John. I call her by her first name."

Answer: You will have to wait until you meet him. If he or his wife asks you to call him by his first name, you would; otherwise, you should call him Dr. Jones.

"Dear Mrs. Post: Is it necessary to shake hands with every member of a receiving line whether you know the person or not?"

Answer: Yes.

Cover Pincurls With Kerchief, Cap

A head bristling with bobby pins or metal clips should never be seen on the street.

If you absolutely must go out with your hair in curlers, cover your head with a kerchief tied cap or pirate but not peasant style.

Called to Atlanta

Mr. and Mrs. E. L. Guy of Brookdale street and Mrs. J. R. Brewer of North Saginaw street were called to Atlanta, Ga. this morning on the death of Mrs. Guy's and Mrs. Brewer's father, F. A. Hollingsworth.

A

Open Tonight 'til 9 P. M.

Sunday 2 to 5

Dalton Cashmeres Make Fine Gifts

Alvin's

Huron at Telegraph



Permanents

Mon., Tues., Wed. Only

Complete $5.00

Hair Styling and Cutting by Oscar

PARISIAN BEAUTY SHOP

FE 2-4959

7 W. Lawrence (Over Old Prof's Book Store)

(Political Advertisement) (Political Advertisement)

An embittered and weary World still looks to America for LEADERSHIP

★ ★ ★

Honestly, now, does anyone command greater respect among all peoples than—

DWIGHT D. EISENHOWER

★ ★ ★

Keep Ike on the Job—
Vote the Republican Presidential Ticket

PONTIAC AREA WOMEN'S COMMITTEE, CITIZENS FOR EISENHOWER

Learn to Drive Safely

FREE LESSON

FEderal 4-4507

RUG Cleaning

Get Your Home Holiday Ready

Now is the time to prepare your home for the holiday season . . . and you will be happy that you didn't wait until the last minute. Call New Way Rug for the finest rug cleaning . . . and at reasonable prices.

Only $5.95 9x12 Rug

Domestic Wool Plus Small Additional Charge for Sizing

NEW WAY

Rug and Carpet Cleaners

42 Wisner St. FE 2-7132

Sale! thrifty way to glamour



OUR Creme 'n' Oil COLD WAVE 4.85

Mon., Tues., Wed. Shampoo and Finger Wave $1.50

Right at the start of the new season, when a new permanent is such a lift, we offer this amazing low price . . . don't miss it!

NEISNER'S Beauty Salon 2nd Floor

42 N. Saginaw St. Appointment Not Always Needed

Phone FE 8-1343

WIGGS' COLONY SHOP

Weathervanes

Specially Priced $9.95

Usually $10.75 . . . but now we have several styles in stock at only $9.95 . . . cast aluminum with brass rod . . . add a charming accessory to your home for a modest amount . . . about 28" tall . . . baked finish.



POST SIGNS Complete with Bracket $8.75

Choice of almost 100 designs . . . bracket and 3½ x 12 panel with name cast right into the panel itself . . . in RAISED satin finish aluminum letters on BOTH sides . . . they NEVER wear out . . . bracket and rest of sign is wrinkle BAKED on black . . .

Lawn and Mail Box Signs

Mail box sign with wide choice of designs with raised polished letters cast right into the panel on both sides . . . ONLY $6.95.

CALL or STOP IN for Catalogue

Call at our store or phone FE 4-1234 for a wonderful catalogue of Post Signs and Weathervanes . . . and many other inexpensive personalized gifts!

WIGGS

24 W. HURON

Open Monday and Friday Nights till 9

Ship'n Shore'

pin-check Ivy League Shirt

3.98



button-down collar!
button-back!
center back-pleat!

Ship'n Shore tailors the biggest fashion on the campus in the littlest of checks! A cracker-crisp new shirt . . . with long stay-put tails to keep you impeccably neat. Wide-awake tones in combed woven gingham . . . perfectly washable. Sizes 30-38. See many more new broadcloths, prints, from $2.98!

Nellie's in RUSS' Country Store

Open Daily 10 A. M. - 10 P. M.
Sundays 10 A. M. - 9 P. M.

4500 Elizabeth Lake Road

Foreign Ministries of Britain, France Kept in Dark on Attack, U. S. Charges

WASHINGTON (INS)—U. S. Intelligence reports indicated today that top French and British leaders kept their own foreign ministries in the dark in planning military strikes against Egypt.

* * *

These reports also confirmed the presumption by American officials that Britain, France and Israel collaborated in originating the two-stage occupation of the Suez Canal area.

Washington circles concluded on the basis of these reports that only a few men in each nation took part in the anti-Egyptian strategy.

This would serve to explain why U. S. diplomatic reports did not agree with Military Intelligence information during the last two weeks.

While ambassadors in Paris and London were sending back to Washington reports that nothing was brewing, Military Intelligence was telling of troop concentrations at Middle Eastern bases.

REPORTS MISLEADING

Secretary of State John Foster Dulles ordered the American envoys to press for more information from the British and French governments, but authoritative sources say the reports received after that were totally misleading.

It is now believed that the British and French foreign ministry officials were honest with American diplomats but were completely ignorant of the plans being laid by the highest-level leaders in each country.

* * *

The discrepancy between the diplomatic and military reports became clear when it was learned France was sending 60 Mystere jet fighter planes to Israel but had told the embassy in Paris that only 15 were being shipped.

Diplomatic circles speculated that the secrecy of the planning may stir public opinion in Britain and France against the leaders who mapped the invasion behind closed doors. Strong Labor Party protests in England against the military moves tended to confirm this view.

One report from Europe said French Premier Guy Mollet told the French Cabinet last week that events would occur "before Christmas" which would oust—or at least discredit — Egyptian President Gamal Abdel Nasser.

But Mollet, according to this confidential report, gave no further details to his cabinet.

American officials were also incensed over Israeli statements which turned out to be misleading.

U. S. PREDICTION RIGHT

One Israeli official told the Americans that Israel intended to attack Jordan. American Intelligence later predicted correctly that Israeli forces would invade the Sinai peninsula area of Egypt.

* * *

U. S. officials are studying ways to use strong economic sanctions to force Israeli troops back into their own country, and are counting on worldwide moral disapproval as reflected in the United Nations to convince Britain and France to alter their strategy.

Fa'afaga, 12-year-old Samoan girl of Tanugamanono, has been rewarded for courageously rescuing a 3-year-old boy, Uota, swept into the Vasigano River by floods.

U. S. Unfurls Flag at Pole

Deepfreeze Comdr. Flies Stars and Stripes in Antarctic

(Editor's Note—This account of an American landing at the South pole has been cabled by AP staff writer Don Guy, who is with the U.S. Deepfreeze expedition of the Antarctic.)

By DON GUY

OVER THE SOUTH POLE (Delayed) (AP)—I saw the flag of the United States raised over the South Pole Wednesday for the first time in history.

A Navy pilot from North Carolina with a Confederate flag in his pocket made the world's first landing on the frigid bottom of the earth. Lt. Cmdr. Conrad S. Shinn, from Spray, N.C., brought his 25-ton C47 down on the rough, wind-blown snow to a safe landing on aluminum skis.

Circling overhead in a Globemaster, I saw Rear Adm. George Dufek, Operation Deepfreeze commander, step out in his fur-hooded parka, walk away from the plane's slipstream and plant the U.S. flag in the snow.

Not since Robert Falcon Scott of Great Britain and his four companions struggled here man-hauling their sledges on Jan. 17, 1912, has human foot been placed on the polar surface. All five died on the return trip. Roald Amundsen of Norway had reached the spot a few weeks earlier than they.

The C47 took off with a blaze of fire from 15 jet-assisted take-off bottles and raised a long plume of snow after the party had spent an hour making observations.

The temperature here is 58 degrees below zero. Vapor trails from our four engines have traced a madman's painting in the still air of the polar plateau. Now we have turned away for the first time, having heard all is well from the admiral's plane.

$35 Million Contract

WASHINGTON (INS) — The Army has awarded a 35 million dollar contract to the Raytheon Manufacturing Company of Waltham, Mass., for the production of electronic equipment, presumably for guided missiles.

An announcement yesterday, indicating that the contract involves a still-secret project just getting into large scale production, said approximately six million dollars of the total will be used for "plant preparation and tooling up."

Births Are Recorded With Clerk's Office

The following births were recorded with the Oakland County Clerk. The father's name is listed:

William B. DeRoso, Lake Orion
Harley I. Rickman, 5958 N. Bay Dr.
Robert E. Cormony, 28 N. Hillsdale Dr.
James A. Webster Jr., Troy
Charles A. Henson, Rochester
Shirley M. Fields, Rochester
Jack L. Landry, Oak Park
Joseph E. Nelson, Royal Oak
Warner S. Ray, Royal Oak
James W. Fleishans, Hazel Park
Allen C. Harrison, Royal Oak
Jackie G. Clore, Troy
Kenneth L. Heitman, Royal Oak
Richard J. Petteys, Royal Oak
Carl L. Huddleston, Troy Twp.
Charles E Patton, Hazel aPrk
Robert O. Wiles, Birmingham
Robert D. Renesud, Troy
Kenneth L. Williams, Hazel aPrk
Charles T. Warmack, Hazel Park
Donald W. Starr, Hazel Park
Willie G. Shelton, Royal Oak
Raymond A. Fournier, Royal Oak
Ronald A. Kaminski, Hazel Park
Jean Marion, Hazel aPrk
Robert G. Hagberg, Hazel Park
Charles T. LaPratt, Rochester
James D. Collier, Hazel Park
Glen F. Donigan, Davisburg
Maylor C Graham, Rose Twp.
Rudolph Piekarek, Holly
Victor C. Bentley, Holly
Glenn F. Dobbs, Holly
John Campbell, Hazel Park
Gerald J. Savie, Royal Oak
Edward L. Barney, Southfield Twp.
Bruce J. McClintock, Birmingham
Edward R. Wuttenberg, Royal Oak
Roy H. Aldrich Jr., Cvilde
Harless W King, II, Birmingham
Foster G. Ingram, Southfield Twp.
Donald J. Kerr, Royal Oak
Stanley C. Lendzon, Parmington
Joseph F. Ovilvie, Royal Oak
Herman L. Newbold, Birmingham
Ross S. Campbell Jr. Birmingham
Robert W. Hearns, Royal Oak
Neil B. Michie, Hazel Park

"Reliable INSURANCE Protection"
Donaldson-Fuller Agency, Inc.
INC.
Phone FE 4-4565
147 W. Lawrence St.
(Political Advertisement)

A Good Choice For Your Voice in Lansing
Re-Elect LESLIE H.
HUDSON
DEMOCRAT

YOUR
State Representative
To the Voters of Pontiac
I have enjoyed the pleasure and experience over the past two years of being your Voice in Lansing. I have at all times voted as I felt the majority would want me to. If my record has your majority support, I should like to return for two more years as your State Representative of Pontiac.
Sincerely,
LESLIE H. HUDSON
(Political Advertisement)

DRIVE THE DRUNK DRIVER OFF OUR ROADS!
VOTE FOR
JOHN B. MARTIN
Secretary of State
REPUBLICAN - NOV 6

$150,000 EMERGENCY!!
WAREHOUSE CLEARANCE
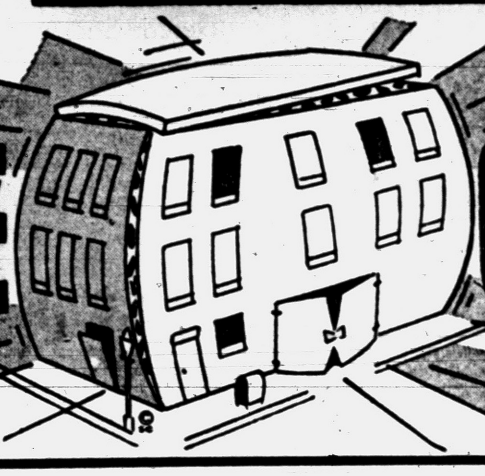
SUNDAY
OPEN 1 to 5
Norge
Hotpoint
Zenith
Emerson
Bendix
Whirlpool
Easy
Maytag
G. E.
Sunbeam
Jewel
Magic Chef

DISCOUNT SALE
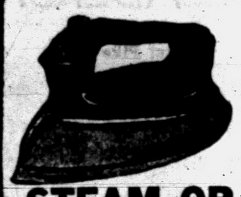
Genuine GENERAL ELECTRIC
STEAM OR DRY IRON 50¢ Wk.
$10.88
DISCOUNT SALE

DISCOUNT SALE
HURRY

50c a Week
Genuine Sunbeam Electric Fry Pan
$11.88
DISCOUNT SALE

DISCOUNT SALE

Reg. $29.75
SCHICK "25" ELECTRIC SHAVER
$12.88 PLUS TRADE
Only 50c Week
DISCOUNT SALE

DISCOUNT SALE

Dormeyer Mixer, Juicer and Grinder
10 Speed Reg. $47.50
$24.88
DISCOUNT SALE

DISCOUNT SALE

Famous General Electric Swivel VACUUM
COMPLETE WITH ATTACHMENTS
50c Week
$38.50
DISCOUNT SALE

DISCOUNT SALE
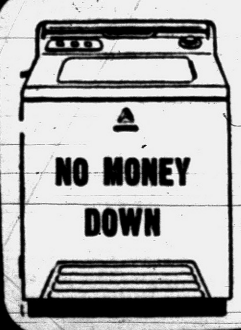
NO MONEY DOWN
NORGE DRYER
$88
DISCOUNT SALE

DISCOUNT SALE

Genuine . . JEWEL GAS RANGE
$89
NO MONEY DOWN!
DISCOUNT SALE

DISCOUNT SALE

50c A WEEK
Jumbo Size DEEP FRYER
$7.88
WHILE 25 LAST
DISCOUNT SALE

DISCOUNT SALE

Pre-Owned All Makes Refrigerators
$5
DISCOUNT SALE

DISCOUNT SALE
Famous Make

HURRY!
Wringer Washer
$79
DISCOUNT SALE

EVERYTHING SLASHED—TREMENDOUS SAVINGS on EVERY ITEM
LORD'S FURNITURE, APPLIANCES AND TELEVISION
RIGHT AT OUR WAREHOUSE
OPEN 1 to 5 P. M.
2239 Elizabeth Lake Road—FE 8-3741
3 Blocks West of Telegraph
DRIVE OUT SUNDAY!

Humility Necessary for a Person to Show His Sincerity

Confident Living

Feeling of Superiority Can Be Fatal to Most

By NORMAN VINCENT PEALE

A few years ago, I was in Hollywood helping to make a motion picture called "One Foot in Heaven." As the technical adviser for this film I had a fine opportunity to meet a good many Hollywood people. One of them was a famous old character actor. I came to know him well.



DR. PEALE

He said to me once, "You and I are in the same business. We both serve the public. And, sometimes, anyone who appears publicly will get into slumps. Do you know how to get out of a slump?"

* * *

"How?" I asked, for I have experienced the problem of the slump, and that isn't limited to those who appear publicly either.

"Well, first," he explained, "you must keep humble. Don't ever get to thinking you are too good, because the minute you get to thinking you are too good, you are no good. The minute you get to thinking too well of yourself, people will sense your lack of humility and they will stop thinking well of you. Besides you have to keep on learning, and only humble people learn.

* * *

"Now take me," he continued. "I had a successful career. But I got to thinking so well of myself that, when I walked on stage, I was mentally congratulating people because they had the privilege of seeing me. I felt they should be paying $10.50 instead of $4.50. I got so that I was looking them over coldly, indifferently, from an upper level of superiority, and I knew so much that no one could tell me anything.

"Then, presently, I began to notice that people weren't as interested in me as they had been. Producers noticed it too. They stopped offering me big parts. Things got tough and then I began hating my unenthusiastic audiences.

"Then it came to me that the fault might be in myself. I started praying, asking the Lord to tell me why things were going badly. And He did. It came to me that I was too self-centered, too interested in myself and without love for other people.

* * *

"But one night, on stage, I came to myself. My part that night didn't amount to much. I looked out at the audience from the wings as I waited to go on. There happened to be a dejected and tired looking fellow in a front row. He looked like a business man with a lot of worries who had come to the theater to get away from himself for an evening. Seated beside him was a woman with a lovely but unhappy face; I felt they both should have been happy, and I studied them. All of a sudden I realized that I was feeling interest in these people. Suddenly I wanted to help them. And all I could do was to put everything I had into the part I was playing. I saw the man laugh a happy laugh, and when he did that his wife brightened up. They were happy, and I was happy.

"That was how I was able to make my comeback, by forgetting myself and by liking people."

When I knew him, he had indeed made his comeback. He was a great actor and, more important, he was a great person because he loved people and had the spirit of humility.

* * *

You and I can learn from the experience of that actor. Anyone, in any line of work is likely to go into a slump. That condition can be caused by becoming tense. And a basic cause of tension is too much concern about how you are doing, or a hectic sense of competition with others. A calm effort to do the best you can and to compete primarily with yourself is the corrective. As a well known baseball player told me once, "When I get tense and self-conscious and go into a slump, I just pray to get my thinking straightened out. That is my cure for a slump."

And it's a good cure for any of us.

Copyright, 1956)



Pontiac Press Photo

MOTHER-DAUGHTER BANQUET — Shown as they arranged the centerpiece for their Mother-Daughter Banquet are these members of Apostolic Church of Christ. They are (left to right) Mrs. Clarence Archer of Whittemore street, Mrs. William Erwin of Grey road, general chairman; Donelda Archer, Mrs. Raymond Ellsworth of South Sanford street and Mrs. John Newman of East Princeton avenue. Mrs. Wallace Newman also served as a chairman for the recent banquet.

Show Strength in Religion

News Spotlight on Youth

NEW YORK, (AP)—Youth figured significantly in this week's religious news:

National Catholic Youth Organization Week got under way. Two young Americans prepared for a 12-nation tour to study youth's role in the church. And Methodist leaders were told that the "relatively young" Protestant denominations are leading the fight against use of alcoholic beverages.

* * *

CYO Week, Oct. 28-Nov. 4, is national in scope. At least seven million children and young adults are participating in special Masses, holy hours and other observances. With the theme "Trust in Youth," the week sets forth several aims and purposes, including "To inspire the confidence of adults in youth by showing that youth are earning that trust."

* * *

The youth tour of Latin and South America will be held between Nov. 24 and Feb. 27 and is sponsored by the World Council of Christian Education and the Youth Department of the World Council of Churches.

The two Americans participating in the five-nation team are: Ethel Shellenberger, Philadelphia, and George A. Williams, Cleveland, Ohio. Canada, Europe and Asia also will be represented. Leading the team is the Rev. Dr. Bengt-Thure Molander, Geneva, Switzerland, who heads the World Council's Youth Department.

About the "young" Protestant denominations, the Rev. Mr. Caradine R. Hooton, Washington, D.C., general secretary of the Methodist Board of Temperance, said in Buck Hill Falls, Pa.:

"One cannot escape the fact that denominations whose philosophies have been formulated within the last 300 to 400 years are unanimously of the conviction that total abstinence is the wiser and more nearly Christian way for moderns."

He went on to tell the opening session of a four-day school of alcohol studies for the denomination's Northeastern jurisdiction:

"Only those denominations whose theological interpretations and ethical principles were established in the first three or four centuries still hold to the idea of moderation as a solution to the problems of drinking. It is of great significance that even within these older churches there are definite movements for total abstinence."

With Snickers, Laughs

Prayer Well Punctuated

The Rev. Benjamin P. Browne, executive director, Board of Education and Publication, American Baptist Convention, tells this story on himself.

"Returning from a strenuous series of field appointments, I squared away at my desk to reduce a huge pile of mail. When I arrived two hours late at the dinner table, my head was still whirling on the track of office dictation.

"As the head of the house, however, I solemnly bowed my head to offer the blessing over the evening meal. Soon after I began my prayer I heard a suppressed snicker from my daughter.

"A little farther along, I thought I heard the suggestion of a repressed laugh. I hastily brought my blessing to an end just as the family burst into an uncontrolled laughter.

"What is going on here?" I asked indignantly. "Why can't you listen in reverence to a blessing at the table?"

"Well" my good wife retorted, "don't you think the Lord knows how to punctuate a prayer and where to put the paragraphs?"

"What do you mean?" I demanded.

"Well," she said, "do you realize that in your prayer, after the first two sentences, you said 'Quote, new paragraph, unquote.' Then you said, 'Period.' But when you said, 'With heartiest good wishes,' we just couldn't control ourselves any longer."

Oakland Church to Offer Thanks

Special Service Sunday to Have Missionary From Haiti in Pulpit

The Oakland Avenue United Presbyterian Church is holding its annual Thank-Offering at 10 a.m. Sunday.

Ruth Moffett, a member of the Broad Street United Presbyterian Church and a missionary in Haiti for four years will be speaker.

The morning program will be in charge of the Women's Missionary Group. Participating in the program will be Mrs. Eldon Powley, Mrs. William Coffing, Mrs. Walter Napersky, Mrs. Clyde Clark and Mrs. Richard Kelley.

Mrs. Gerald Shafer and Mrs. Gerald Schultz will provide music.

Ushers taking part in the service include Karen Marien, Marilyn Coffing, Gail Marien, Irleane Wilson, Mrs. Donald Wilson, Mrs. Guy Caswell, Mrs. Donald Upton, Mrs. Claude Lessel, Mrs. Walter Messer, Mrs. Carl Buckneer, Mrs. Howard Webb, Mrs. Leon Verway, Mrs. Robert McCormick, and Mrs. Gerhart Bernhart.

Church Slates 3-Day Session

Jehovah's Witnesses to Attend Mt. Clemens Bible Training Meet

Pontiac congregations of Jehovah's Witnesses are making preliminary plans to attend a three-day training session in Mt. Clemens Dec. 28 - 30.

W. P. Strong, presiding minister of the North Congregation, said, "The object of the program is to equip every one of the preaching fellowship of Jehovah's Witnesses in the practical use of the Bible as a help in fortifying the spiritual morale of people of our community."

The announcement of the training session came as a climax to the weekly ministry-development programs held at the local Kingdom Halls, 600 E. Pike St. and 440 W. Walton Blvd.

The leader said that Jehovah's Witnesses are enrolled in ministerial training of at last five classes weekly. "We maintain," he said, "that if a religion is worth believing, it is worth putting into practice. For that reason, the Watch Tower Society is sponsoring the three-day Mt. Clemens refresher program."

About 400 from Pontiac are expected to attend the meetings slated at Mt. Clemens High School.

A. J. Kizer is presiding minister of the East Congregation and E. C. Thornton, of the West Congregation. These two groups hold services at the Pike Street Kingdom Hall.

Halloween Collection to Buy 6 Tons Food

Junior and Senior High Youth Fellowships of Oakland Park Methodist Church received enough contributions in the trick - and - treat campaign for Christian Rural Overseas Program (CROP) to send six tons of surplus food to needy areas over seas.

The program was sponsored in this area by the Michigan Counsel of Churches.

The church young people gave up their own Halloween begging to collect for the national relief program.

Alaska College Backed

Widespread support of the proposed Alaska College — verbal, moral and monetary—appears evident from a nationwide survey of the Methodist Church by the Division of National Missions of the Methodist Board of Missions.

Religious Freedom Bill Pending in Italy

ROME — A new law on religious freedom has been proposed in Italy's House of Deputies.

The proposal is a result of a decision handed down by Italy's constitutional court last June which declared unconstitutional Article 1 of the Italian constitution.

The article required police permission for the posting of signs in public places or for distributing printed matter or the use of public loudspeakers without authorization.

The new bill is scheduled for consideration some time next month. It contains a provision for setting up a special commission to establish permanent contact between government authorities and various religious denominations.

Church Favors Merger Move

The 12th biennial convention of the United Lutheran Church meeting last week in Harrisburg, Pa., expressed its desire to merge with "all or any" Lutheran groups in this country.

It then implemented its declaration by authorizing a special commission to meet with representatives of other bodies to draft a constitution and devise organization procedures to effect union.

In another action it endorsed steps towards an all-inclusive merger which already have been taken by unity commissions of the UCLA and seven other bodies associated with it in the Augustana Lutheran Church.

Involved in the invitation are 16 Lutheran groups representing about 7,250,000 baptized members in the United States.

Officials indicated the commission meeting will probably be convened in Chicago before the end of the year. Representatives of three other groups now considering merger will also be present.

The groups are the American Lutheran Church with 900,000 members; the Evangelical Lutheran Church with 1,000,000 and the United Evangelical Lutheran Church with 60,000. Absent from the session will be the Lutheran Church - Missouri Synod, second largest of all Lutheran groups with more than 2,000,000 members. Officials declined the invitation on the grounds that they could not discuss organic union before doctrinal agreement has been reached.



REV. C. A. EPPERSON

Church to Hold Nightly Services

Evangelistic meetings will begin Sunday night in the Christian and Missionary Alliance Church, 178 Green St., with the Rev. C. A. Epperson of Louisville, Ky., in charge of the sessions.

The Rev. Mr. Epperson has been pastor of the Louisville Alliance Church for more than seven years.

He is a well known speaker at conventions, conferences, youth and evangelisitic meetings, the Rev. G. J. Bersche, pastor of the local church, revealed.

Meetings will be held nightly at 7:30 except Saturday. The Sunday schedule is Sunday School at 9:45 a.m.; morning worship at 11; Alliance Youth Fellowship at 6:45 p.m. and the evangelistic service at 7:30 p.m.

2 Methodist Secretaries at Puerto Rico Parley

Dr. W. Vernon Middleton and Dr. B. P. Murphy, executive secretaries of the Division of National Missions of the Methodist Board of Missions, spent the month of October in Puerto Rico for a special session of the Puerto Rico Provisional Annual Conference.

Baptist Church to Honor Pastor Rev. Wm. H. Bell

In honor of the Rev. William H. Bell's 13th anniverssary as pastor of the New Bethel Baptist Church, the Rev. Richard R. Dilon of Trinity Baptist Church will speak at a service at 3 p.m. Sunday.

Choir and congregation of the Trinity Baptist Church will be guests for the occasion with the Trinity choir furnishing music.

The public has been invited.

UNITED LUTHERAN CHURCH OF THE ASCENSION
Williams and Lorraine
Rev. Wm. LaFountain, Pastor
The Common Service 11:00 a.m.
Sunday School .....10:00 a.m.

AVONDALE BAPTIST CHURCH
2155 Auburn Rd., Near Crooks
10:00 A. M. Sunday School
11:00 A. M. Worship Hour

FAITH BAPTIST CHURCH
CAI Building—5460 Williams Lake Road
Sunday School 10:00 A.M.
Morning Worship 11:00 A.M.
10 A.M., "Unfailing Things in a Failing World"
Eve. Service 7:30, "If Christ Should Not Return"
Al Kasten, Pastor MA 5 1140



FIRST FREE METHODIST
Church of the Light and Life Hour
87 LAFAYETTE STREET (2 Blocks W. of Sears)
Morning Worship, 9:30 A.M. Sun. School, 10:30
Sunday Evening Service, 7:45 P.M.
Prayer Meeting, Wed., 7:30 P.M.
BRING THE FAMILY
Lyan H. Howison, Pastor Burtella Green, S. S. Supt.

9:45 A.M. SUNDAY SCHOOL
Classes for All Ages
11:00 A.M. WORSHIP
Topic: "The Man Who Left All"
GOOD CITIZENS VOTE
6:30 P.M. YOUTH FELLOWSHIP PROGRAM
7:30 P.M. EVENING WORSHIP
Topic: "The Survival of the Fittest"
FIRST UNITED MISSIONARY CHURCH
135 Prospect St. O. P. Eastman, Minister

Central Methodist
Rev. Milton H. Bank, D. D., Minister Calvin C. Rice, B. D., Asst.
Sunday School ..... 9:45 A.M.
Morning Service ..... 10:45 A.M.
"NOW or NEVER"
Dr. Bank, Preaching
(Broadcast over WPON 11:00 A. M.)

ZION CHURCH of NAZARENE
239 East Pike

REV. NORTH
Bible School .....10:00 a.m.
Morning Worship ...11:00 a.m.
Youth Service ..... 6:45 p.m.
Evangelistic ..... 7:30 p.m.
Robert A. North, Pastor
Come and Test Our Welcome!

CHRISTIAN AND MISSIONARY ALLIANCE CHURCH
178 Green Street (Near Orchard Lake Ave.)
EVANGELISTIC MEETINGS
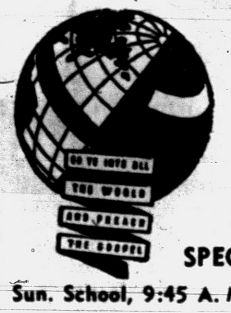

Sunday, November 4th
Through November 11th
Nightly 7:30 P. M.
(Except Sat.)
REV. C. A. EPPERSON
Evangelist from Louisville, Ky.
SPECIAL MUSIC
Sun. School, 9:45 A. M. Sunday Worship, 10 A. M.
Rev. G. J. Bersche, Pastor
Branch Sunday School, 9:30 A. M.
230 N. CASS LAKE ROAD

FIRST PRESBYTERIAN
West Huron at Wayne,
Rev. W. H. Marbach
Rev. E. D. Authard
Rev. G. E. Hershey
WORSHIP SERVICES
9:30 and 11 A. M.
CHURCH SCHOOL
9:30 and 11 A. M.

FRIENDS CHURCH
968 Voorheis Rd., K. of P. Hall
Sunday School .... 2:00 P. M.
Worship Service .... 7:30 P. M.
Cottage Prayer Meeting Wed.
7:00 P. M., 27 Miller
Rev. Luther Addington, Pastor
FE 2-4328

WATERFORD COMMUNITY CHURCH
Andersonville Road Near Dixie Hwy.
S. S., 9:45 Worship, 11:00 A. M.
Evening Service, 7:30 P. M.
Family Bible Hour, Wed., 7:30 P. M.
Fundamental—Undenominational

FIRST UNITED PENTECOSTAL CHURCH OF PONTIAC
ONENESS
324 N. Perry Street
SUNDAY SERVICES
Sunday School .....10 a.m.
Morning Worship .....11 a.m.
Young People Wed. 7:30 p.m.
Bible Study Sat. 7:30 p.m.
Rev. Marvin P. Hester
"The Whole Gospel for the Whole World"—ONENESS

LUTHERAN CHURCHES
MISSOURI SYNOD
ST. PAUL
Joslyn at Fourth
(NORTH SIDE)
George Mahder, Pastor
Morning Service ..10:45 A. M.
Confessional Service First and Third Sunday at 10:25 a.m.
Sunday School .... 9:30 A. M.
GRACE
Corner Genesee and Glendale
(WEST SIDE)
Richard C. Stuckmeyer, Pastor
Services at 9 A.M. and 11 A.M.
Sunday School at 9 A. M. and 11 A. M.
ST. TRINITY
Auburn Ave. at Jessie
(EAST SIDE)
Rev. Ralph C. Claus
Sunday School .... 9:45 A. M.
First Service .... 8:30 A. M.
Second Service .... 11:00 A. M.

FIRST SOCIAL BRETHREN CHURCH
316 Baldwin Avenue FE 2-0384
Young People's Meeting Tues. ... 7:30 p.m.
Prayer Service Thurs. ..... 7:30 p.m.
Saturday Evening Service ..... 7:30 p.m.
Sunday School ..... 10:00 a.m.
Morning Worship ..... 11:00 a.m.
Bible Study Sunday ..... 6:30 p.m.
Sunday Evening Service ..... 7:30 p.m.

Rev. Tommy Guest, Pastor
Public Invited

CHRISTIAN SCIENCE
SUBJECT FOR SUNDAY
"ADAM AND FALLEN MAN"
Sunday Services and Sunday School 11:00 A.M.
Wednesday Evening Service 8 P.M.
Reading Room 2 East Lawrence Street Open Daily 11 A.M. to 5 P.M.
Friday to 9 P.M.
FIRST CHURCH OF CHRIST, SCIENTIST
Lawrence and Williams Streets
HOW CHRISTIAN SCIENCE HEALS
RADIO STATION CKLW 800 kc
Sunday—9:45 A.M.
"BRING FREEDOM TO OUR CHILDREN"
TELEVISION
SUNDAY—9:30 A.M.
Channel 7
WXYZ-TV



Memo:
Tues., Nov. 6, Vote
MON., NOV. 5
Attend
the Gift Show


Monday, Nov. 5 2:00 P.M. to 4:00 P.M.
7:00 P.M. to 9:00 P.M.
Each year hundreds of Sunday Schools and Pastors purchase gifts for their pupils. Many are disappointed because late in the season they cannot obtain the quantities of the items they want.
To serve you better we have leased the basement of 37 Oakland.
Next Monday, we will have a complete display of gift items. You make your choices and we will not disappoint you on delivery.
FREE SOUVENIER GIFTS FOR ALL SUNDAY SCHOOL TEACHERS ATTENDING THE GIFT SHOW
Christian Literature Sales
39 Oakland FE 4-9591

Tea Collections Rise

Americans gave more to their church teas last year than ever before in history. Contributions totalled $1,842,592,260—an overall increase of 11 per cent above the previous year.

CHRISTIAN PSYCHIC SCIENCE CHURCH
30 Whittemore Street
7:00 P. M. Sun. Eve. Prayer Service
7:30 P. M. Sun.—Ray Holsworth
Silver Tea, Wed., Nov. 7

Bible Society Council to Meet in New York

The Advisory Council of the American Bible Society will meet this year on Nov. 27 and 28, at the Bible House, New York City.

* * *

The society serves the missionaries of all home and foreign mission boards, whether denominational interdenominational or independent. Its single mission is "to encourage the wider circulation of the Holy Scriptures without note or comment."

Church of Christ
1180 N. Perry — Phone FE 2-6269
MILTON E. TRUEX, Minister
"THE HERALD OF TRUTH"
WXYZ—Each Sun. 1:00 to 1:30 P. M.
7:30 P. M. Sunday Evening Service
FE 5-7642
7:30 P. M. Wednesday Eve. Service
9:30 A. M. Sunday Bible School
10:30 A. M. Sunday Worship
871 Robinwood Ave.

CHURCH OF CHRIST
87 Lafayette
Sunday Morning ..... 11:45 A. M.
Sunday Evening ..... 6:00 P. M.
Saturday Vocal Music Lessons and Song Drill ..... 7:30 P. M.
FE 7-0226 FE 5-1993

ST. JOHN'S LUTHERAN CHURCH
87 Hill Street at Cherry Court
Sunday School ..... 9:45 A. M.
Morning Worship ..... 11 A. M.
Rev. Carl W. Nelson, B. D., Pastor
Parsonage: 745 Owego Drive FE 4-3404

Central Christian Church
347 North Saginaw Street
BIBLE SCHOOL ..... 9:45 A.M.
MORNING WORSHIP 11:00 A.M.
REV. RUDOLPH HEARN,
Guest Speaker from Livonia
EVANGELISTIC HOUR ..... 7:30 P.M.
Wed. Prayer Meeting at the Church 7:30 P. M.

FIRST BAPTIST CHURCH
Oakland and Saginaw
Pontiac, Michigan
Rev. H. H. Savage, Pastor
Rev. W. E. Hakes, Ass't Pastor
Our responsibility—the World; Our resources—the Word.
SUNDAY SCHOOL—9:45 A. M.
(Classes for All Ages)
MORNING WORSHIP—10:45 A. M.
BIBLE MEDITATION LEAGUE
Rev. Don R. Falkenberg, Speaking
EVENING WORSHIP—7:00 P. M.

COLUMBIA AVENUE
BAPTIST CHURCH
64 West Columbia Ave.
Sunday School ..... 9:45 A.M.
Morning Worship ..... 11:00 A.M.
B.T.U. ..... 6:30 P.M.
Evening Worship ..... 7:30 P.M.
Wed. Prayer Meeting ... 7:30 P.M.
REV. A. H. MULLINS, Pastor Phone FS 4-8574
Affiliated With Southern Baptist Convention



The Protestant Reformation was one of the world's greatest steps in the direction of democracy.

The Protestant Reformers chose to express themselves, rather than to be subdued by the error which had crept into the church organization of their day. In so doing they brought about a break with the totalitarian practices of church government which had gained control in the affairs of the state. The Bible teaching that "the just shall live by faith" was rediscovered. (Romans 1:17)

Ever since the days of the Reformation, Protestantism has been the cornerstone of democracy. Protestants recognize differences of opinion. Yet Bible-believing Protestants are united in their recognition of the Bible as the supreme authority in spiritual matters.

American history has developed side by side with Protestant ideals of democracy. A look at world geography today reveals that it is Protestant countries which are not plagued with dictatorships.

The freedom which is known in democracy can be traced directly to the life of Jesus Christ. Jesus stressed the value of the individual soul and its responsibility directly to God. To carry out that responsibility the individual must be free. Jesus emphasized the equality of men in the sight of God. Also, it was through the death of Jesus that freedom from the tyranny of sin was purchased. The Bible, speaking of Jesus, says, "If the Son therefore shall make you free, ye shall be free indeed." (John 8: 36)

Jesus Christ died on Calvary to purchase freedom—freedom from sin and its consequences. Bible-believing Protestants are united in their recognition of this fact. They are also united in their belief that the functions of the Church and the functions of the State were meant to be separate. Jesus said, "Render therefore unto Caesar the things which be Caesar's, and unto God the things which be God's." (Luke 20: 25)

Perhaps you would like to know more about this question of true freedom, salvation through Jesus Christ, and about Protestantism's doctrine of "Separation of Church and State." If so, send for a FREE pamphlet on the subject by simply filling in and mailing the following:

THE NATIONAL ASSOCIATION OF EVANGELICALS
Box 7411, Washington 4, D. C.
Please send FREE pamphlet (EA8)
Name .....
Street .....
City ..... Zone ..... State .....

Poll Clergymen on Candidates

Random Check Shows Ministers Favor Ike by Big Majority

A poll by Christianity Today of representative Protestant clergymen from all sections of the United States revealed a strong preference for Eisenhower over Stevenson in the Tuesday election for the Presidency.

Tabulations of 1,474 cards from ministers, selected at random among all denominations, showed the following results:

Eisenhower—85 per cent.
Stevenson—11 per cent.
Undecided—4 per cent.

The Eisenhower-Nixon ticket was marked on 1,248 cards, with Stevenson-Kefauver favored on 160. Those undecided numbered 61. Only five ministers expressed their preference for a Prohibition candidate.

CITE REASONS

In marking their cards, the clergymen were asked to show "why" by checking any or all of seven reasons. The count came out as follows:

1. Personal stature of the candidates. Eisenhower, 1,017; Stevenson, 75.

2. Nominee of my political party. Eisenhower, 158; Stevenson, 34.

3. Party platform. Eisenhower, 201; Stevenson, 55.

4. Religious views of candidates. Eisenhower, 555; Stevenson, 13.

5. Attitude toward corruption in government. Eisenhower, 432; Stevenson, 24.

6. Moral and spiritual emphasis. Eisenhower, 854; Stevenson, 22.

7. Stand on racial desegregation. Eisenhower, 230; Stevenson, 19.

The poll total showed that 1,117 of those preferring Eisenhower this year also voted for him in 1952. He was favored by 105 who did not vote in 1952 and 28 announced they would switch their 1952 vote from Stevenson to Eisenhower.

Stevenson's total showed 97 of his 160 voted for him in 1952, with 41 planning to switch from Eisenhower. The other 22 did not vote in 1952.

* * *

In the undecided group of 66, a total of 36 voted for Eisenhower in 1952 and 14 for Stevenson. The remaining 16 did not vote.

Michigan ministers voted 61 to 1 for Eisenhower.

49 Presbyteries Vote for Church Merger

PHILADELPHIA (AP)—Forty-nine of its presbyteries have voted for a merger with the United Presbyterian Church, the Presbyterian Church in the U. S. A. has announced. The other 210 presbyteries have not yet replied to the church poll.

* * *

The plan of union, supported by leaders of both churches, is to be submitted to their respective general assemblies next spring. If the merger is approved, the general assemblies would meet in joint session in Pittsburgh in May, 1958, and proceed to carry out the merger as the United Presbyterian Church in the United States of America.

* * *

The proposed church would have 3 million members, 9,200 churches, a $200,000,000 annual budget, foreign missionary work in 39 countries, and 1,400 overseas missionaries and fraternal work.

GOODWILL GENERAL BAPTIST CHURCH
2287 Auburn Road—½ Mile West of Crooks Road
Sunday School, 10 A. M. Worship Service, 11 A. M.
Wed., 7:30 P. M. — Evening Worship, Sat., 7:30 P. M.
S. S. Supt., John Burleson Pastor, Rev. Billy Brown

Apostolic Church of Christ
458 CENTRAL
A Church that preaches the Apostles Doctrines. Baptize like they did and receive the Holy Ghost; bring your Bible and Bible questions. Find out for yourself; don't take hear-say.
Services Sunday, 10 A. M. Sun., Tues., Thurs., Sat. 7:30 P. M.
Bishop L. A. Parent, Pastor


Bishop L. A Parent, Pastor

FIRST CHURCH of the NAZARENE
60 State Street
KENNETH A. HUTCHINSON, Minister
ARTHUR HUBBS, Minister of Music
11:00 A. M. — Morning Worship
"A CHANGED LIFE"
7:30 P. M. — Evangelistic Service
"THE TWO WAYS"
Sun. School, 9:45 A.M. Youth Groups, 6:30 P.M.



BREAK GROUND FOR NEW SCHOOL — Some 1,000 persons attended ground-breaking ceremonies Sunday at Waterford for the new Our Lady of the Lakes Catholic School. Turning the first spadefuls of earth are (left to right) Thomas Foley of 6761 Williams Lake Rd., a member of Our Lady of the Lakes Church Building Committee, and the Rev. Frederick J. Delaney, pastor of the church. At the far right is the Rev. Joseph Janiga of Orchard Lake, assistant priest. Looking on are members of the church's building committee, altar boys who assisted at the dedication ceremony, and, in the background, one of the Dominican Sisters of Oxford who will teach in the new school. The $210,000 first unit of the school will include classrooms for grades five through eight, offices and a library. Completion is expected by next June. Junior and senior high classrooms will be added each year, and eventually the school also will include the lower grades, the pastor said.

Break Ground for Lady of Lakes School

Ground-breaking ceremonies for a new Catholic school in Waterford were conducted Sunday at Our Lady of the Lakes Church, 5495 Dixie Hwy.

Notice of the 10 a. m. ground-breaking came as a surprise announcement at the morning Masses, due to a delay in securing approvals and letting contracts for the $210,000 building. Construction started Monday at the site, adjacent to the church.

Sunny skies and fair weather attended the 1,000 parishioners and Sunday School children who stood by as the Rev. Frederick J. Delaney, pastor of the church, pronounced the solemn blessing:

"Sanctify, we implore Thee, this property, meant for the education of youth . . ."

Attending the ceremony, their white robes billowing in the wind, were four of the Dominican Sisters of Oxford who will teach in the new school.

Others present to assist Fr. Delaney in turning the first spadefuls of earth, were the Rev. Joseph Janiga, assistant priest at the church; and members of the church building committee.

First unit of the new school will include eight classrooms, a library and offices, the pastor revealed. The building will be of brick or stone construtcion and will have one wall almost entirely of glass.

Completion is expected by next June, and the unit will be opened for the fall semester to students in grades five through eight.

Additional units will be added to take care of one more grade each year, working up from 9th grade through 12th to provide an intermediate and senior high school by 1960, Fr. Delaney said.

Plans eventually call for the addition of the first four grades also, he added, but not until the high school is built.

A $100,000 building fund expansion drive exceeded its goal by some $25,000, providing initial funds for the school. Architect for the structure is Arthur DesRosiers of Detroit, and general contractor is Ernest Hollick, also of Detroit.

Warn Against Optimism in Religious Revival

America's current "boom" in religion is a cause for national rejoicing, according to a group of top religious and civic leaders polled in a survey by the National Council of Churches.

Clergymen and laymen warn, however, against too much optimism. Whether the religious "revival" is having any profound effect on individuals, improving the moral tone of the nation or fostering America's influence in world affairs—these questions met with answers ranging from 'yes' to 'no' with shadings of both in between by the group.

Pre-Fab Synagogues Seen as Answer to Problem

ATLANTIC CITY (INS) — Pre-fabricated synagogues may well solve the acute problem caused by the exodus of large numbers of Jewish people from urban centers to suburban communities.

This opinion was expressed by S. David Liebowitt, of New York, at the recent national biennial convention of the Union of Orthodox Jewish Congregations of America here.

The speaker, chairman of the group's Community Activities Division, said the first prefabricated synagogue in Jewish history will be constructed in Cincinnati next month. It will cost about $36,000.

Since the initial announcement of the project, Leibowtt reported, hundreds of communities have hundreds of communities have made inquiries and many are at present negotiating for the ready-made synagogues.

* * *

Dr. Joseph Kaminetsky of Brooklyn, director of Torah Umesorah, national society of Hebrew day schools, said a record 45,000 pupils are receiving both religious and secular instruction in 220 day schools in 73 cities throughout the United States.

Represents City Church at Baptist Meeting

Representative from the Baptist Sunday School Board at the Motor Cities Association's annual meeting yesterday and today was J. P. Edmunds, secretary of the Survey, Statistics and Information Department.

The meeting was held at the Columbia Avenue Baptist Church of Pontiac.

South Asia Methodists Mark Centennial Year

Festivities marking the 100th anniversary of the Methodist Church in Southern Asia (India and Pakistan) ended today at the Lucknow Christian College, Lucknow, India.

The celebration included pageants, exhibits, hymn sings and addresses by bishops and other churchmen.

Stress Religious Cards

The general rise in religious thought which has been evident in the United States since the end of World War II, will be broadly reflected in this year's Christmas card offerings. Of the two billion Yule greetings which Americans will exchange this season, every fourth card will bear a reverent motif. As recently as 15 years ago, only five per cent of the total Christmas cards sold had religion as their theme.

Newsmen See Red Crematory

Vast Wire-Tap System Falls Into Hands of Hungary Rebels

GYOER, Hungary (AP)—Western newsmen have seen a secret crematory, said by anti-Communist rebels to have been used by the state police for victims who did not survive their interrogation methods.

The crematory was discovered by insurgents after Gyoer, capital of this western province, had fallen into the hands of the rebels. It was set up behind the central heating installations of the state police headquarters in the city's most modern building and was equipped with technical facilities Hitler's gestapo would have admired.

Besides a shortwave transmitter, the building housed listening installations which enabled the state police to overhear any phone call in West Hungary and to record conversations.

In the cellar of the building newsmen were shown tiny cells—three steps long and two steps wide—where prisoners apparently had been held before their bodies were carried to the crematory. Rebel officials had no estimate of the number of persons that may have disappeared here, but the smoke-black walls of the room indicated its use.

Plea for Rural Churches

Strong pleas that U.S. rural churches be "revitalized" instead of closed down because of population shifts were sounded before sessions of the National Convocation of the Church in Town and Country, held in St. Louis, Mo., under the direction of the National Council of Churches.

Mission School Opens

ROME — A school that will give special instruction in missiology was opened here. Operated by the members of the Order of Hospitallers of St. John of God, the school will give specialized medical training to the students.

THE SALVATION ARMY
(CITADEL)
29 W. Lawrence Street
SUNDAY SERVICES
Sunday School—9:45 A. M. Youth People's Legion—6 P. M.
Holiness Meeting—11:00 A. M. Salvation Meeting—7:30 P. M.
Thursday Prayer and Praise Meeting—7:30 P. M.
S/Captain and Mrs. Magnus A. Michaleen, commanding officers-in-charge
YOU ARE CORDIALLY INVITED!

Pope Stresses Need to Lift Health Norms

VATICAN CITY—Improving people's health is one of the most important factors in raising their standard of living, Pope Pius XII told members of the committee for public health of the Union for Western Europe.

Even atomic science has made a contribution to this important work by using atomic material in the fight against cancer, he said.

Modern science has found uses for radioactive isotopes and instruments of radiotherapy in the preservation of good health.

All governments, the Pope observed, have tried to do what they could to improve their people's health.

All this is progress, he added, which lends itself to the establishment of greater international concord and harmony.

Southern Baptists Form 5 New District Groups

Southern Baptists in Michigan recently organized five new district associations, representing about 40 churches throughout the lower peninsula, it has been announced by Fred Hubbs, superintendent of missions.

They are: Detroit Baptist Assn., Huron River Baptist Assn., Clinton River Baptist Assn., Genessee District Assn., and Western Assn., of Baptists.

Moderators are: Marvin Byrn, pastor, Antioch Baptist Church, Detroit; H. T. Starkey, pastor, Merriman Road Baptist Church, Garden City; Hubert Keefer, pastor, First Baptist Church, St. Clair Shores; Bill Nail, pastor, Providence Baptist Church, Flint, and B. J. Ferguson, pastor, Immanuel Baptist Church, Lansing.

Named Bishop in Africa

The Rev. Dr. Ralph E. Dodge, Ridgewood, N. J., for seven years secretary for Africa and Europe of the Methodist Board of Missions, has been elected a bishop of the Methodist Church for Central and Southern Africa, the Board of Missions, Methodist Church, has been advised by cable.

Nepal Mission Grows

The United Christian Medical Mission to Nepal, with its three Methodist doctors, has set up four headquarters since moving into the mountainous little country north of India, and has been given "the best hospital in Nepal" for their work.

Magazine Rates Books, Movies

Also Evaluates Radio, Records, TV on Basis of Morality, Quality

The appearance of a new magazine, "The Catholic Preview of Entertainment," fills a need of long standing in the publishing industry, according to church officials of many faiths.

* * *

For the first time, there is a publication devoted solely to the task of evaluating entertainment on a moral and qualitative basis, pastors said. The magazine is designed as a guide for the family in the selection of good, wholesome entertainment.

* * *

With the close cooperation of the Legion of Decency, the National Association for Better Radio and Television and other groups, a staff of carefully selected professional reviewers evaluates movies, radio and television programs, books, records and magazines.

* * *

The approach of The Catholic Preview will be a positive one, says it editors. The aim is not to censor modern entertainment, but to stress those programs which combine good taste with a high level of creativity and quality.

EDUCATORS, MEDICS HELP

Towards this end, the publishers of The Catholic Preview have enlisted the aid of priests, educators and psychologists in formulating intelligent standards of criticism.

* * *

The result is evident: a magazine which is an informative guide and a thoroughly entertaining publication for Catholic families everywhere, as well as for concerned persons of any faith.

MOUNT OLIVE GENERAL BAPTIST CHURCH
1196 Joslyn Ave.
Sunday School 10:00 A. M.
Morning Service 11:00 A. M.
Evening Service 7:30 P. M.
Prayer Service Wed., 7:30 P. M.
The Rev. R. L. Book, Pastor
CECIL KELLER S. S. Supt.

CALVARY MISSIONARY CHURCH
206 Midway—at Sanford
Sunday School ..... 10:00 A. M.
Morning Worship ..... 11:00 A. M.
Evening Worship ..... 7:30 P. M.
Wednesday, Day of Prayer Beginning at 10:00 A. M.
Rev. Rose L. Davis, Pastor
FE 4-9687

HIGHLAND CONGREGATIONAL CHURCH
½ Block Off M-59 on Milford Rd.
10:00 a. m. Sunday School
11:00 a. m. Morning Worship

The Episcopal Church of the Advent
W. Long Lake Rd. at Middlebelt
Morning Prayer Sun. 9:30 A.M.
The Rev. John W. Wigle, Vicar

CHURCH of the GOOD SAMARITAN
199 Auburn Ave.
Healing Service, 7:00 P. M.
Services, 7:30 P. M.
Fred Cawsey, Lake Orion, Speaker

CAN GOD
COUNT ON YOU?
When you neglect regular worship, you miss your greatest opportunity for spiritual growth.
BRING THE FAMILY SUNDAY
Sunday School .... 10:00 A. M.
Morning Worship .. 11:00 A. M.
Youth Service .... 6:45 P. M.
Evangelistic Service. 7:45 P. M.
Wed. Prayer Meet'g 7:45 P. M.

FIRST OPEN BIBLE CHURCH
1917 Joslyn
T. H. Staton, Pastor

FIRST SPIRITUALIST CHURCH
16 Chase Street
Lyceum ..... 10:30 A. M.
Evening Service ..... 7:30 P. M.
REV. MAY RANDALL from Detroit
Open Forum ..... 7:30 P. M. Wednesday

"The LITTLE CHURCH with the BIG HEART"
Invites You to
Morning Worship ..... 10:00 A.M.
Pilgrim Y. P. S. ..... 6:45 P. M.
Evangel Service ..... 7:30 P. M.
Bring Your Family to Sunday School ..... 10:00 A. M.
THE PILGRIM HOLINESS CHURCH
BALDWIN at FAIRMOUNT E. W. SWANSON, Pastor

Mindszenty Calls World to Aid Hungary's 'Fight for Faith'

Plan Revival Meetings at Providence Baptist

The Rev. Isaac Lawson will begin a one week's revival session at 11 a.m. Sunday at the Providence Missionary Baptist Church, 311 Bagley St., the Rev. T. Walter Harris announced. Services will be held at 7:30 each night.

* * *

The City-Wide Choir Union will hold its monthly meeting at the church at 3:30 Sunday, the Rev. Mr. Harris also said.

ROSARIES



Sterling Silver Cocoa Bead Rosaries $1.95 - $12.50

MEDALS $2.25 - $5

Statues from $1.75



Crib Sets Pictures from $2.60

Bibles with Color Prints $4.50 - $22.00

Do Your Christmas Shopping Early!

OPEN DAILY 9:30-5:30 FRIDAY TIL' 9 P. M.

The Madonna Shop

795 S. WOODWARD (In the SAGAMORE MOTEL) FE 5-9275



DOING FOR OTHERS — Mrs. Thomas Fowler Jr., 445 Bartlett St., (left) gives out United Fund kits to a few of the 40 volunteer workers who are canvassing their streets for UF contributions. Volunteer workers from left to right include Mrs. Marvin Jackson, 327 California Ave.; Mrs. Edna LeDoux, 98 Lull St.; Mrs. William Grant, 295 Dellwood Ave.; Mrs. David Green, 212 Cedardale Ave. and Mrs. Jack Humphrey, 670 Bloomfield Ave.

Pontiac Press Photo

There are 475 rooms in the U. S. treasury building in Washington which covers an area of about two city blocks.

'Dared to Strike in God's Cause'

Prelate, Freed After Red Torture, Asks Powers to Help Heroic Nation

Joseph Cardinal Mindszenty, the primate of largely Roman Catholic Hungary, was freed from Communist imprisonment in his native land only four days ago. Now back in his official residence in Budapest —with protective guards instead of jailers at his door—he calls for the great powers of the world to aid struggling Hungary in a special statement to the American people.

BY KATHARINE CLARK

BUDAPEST (INS)—Joseph Cardinal Mindszenty, the communist-tortured primate of Hungary, called on the "big powers" of the world today to help his bleeding country.

* * *

Cardinal Mindszenty, freed only four days ago from communist house arrest by Hungarian patriots, made his plea in a special statement to International News Service for the American People.

* * *

The 64-year-old leader of Hungary's Roman Catholics declared his homeland "has so far received only bad treatment from the world, especially from the big powers."

He stated the hope that now that Hungary has rocked the world with its anti-communist revolution "things will be handled another way."

The hollow-cheeked churchman said:

"The thing which no one in the world—not even the big powers—dared do was done by small, forlorn Hungary. They started the fight for their faith in their country.

JOB FOR BIG POWERS

"The Hungarian people are waiting for the world, especially the big powers—whose business it should have been to handle this affair—to stand up in action."

* * *

Cardinal Mindszenty, stating the cause of his homeland from his tank-and-soldier-guarded official residence in Budapest, declared:

"Hungary has so far received only bad treatment from the world, especially from the big powers. Proof of this is the cruel peace conventions of 1918 and 1945. We hope from now on things will be handled in another way.

"The final end must be justice to Hungary."

Since his triumphal return to Budapest Wednesday, the Cardinal has received a steady stream of visitors.

* * *

The churchman and patriot languished in communist prisons nearly seven years after the "brainwashing" and "mock trial" of 1949 which condemned him to life imprisonment for alleged treason, espionage and violations of the currency regulations.

Last year, he was released from prison and put under well-guarded "house arrest." That ended when Hungarian patriots freed him Tuesday.

'Miracle' Bricks Answer Need of Jungle Missioner

RIBERALTA, Bolivia — "Like finding a camel in Times Square," is the way a young missioner describes his obtaining 3,000 bricks to build a permanent mission here in the "Green Hell" area of Bolivia.

The mission of Fr. Richard McMonigal, Maryknoller from St. Paul, Minn., is 1,000 miles from the nearest large city.

To construct a lasting mission, able to withstand the jungle climate the padre decided to attempt all-brick construction. He ordered a brick-making machine from the United States, but it will take months to arrive.

Then on a trip up the Madre Dios river he came across a large pile of bricks he was able to purchase.

Faiths Unite to Halt Sex Book, Movie

SALEM, Mass. — Protests by Catholic and Protestant clergymen led to the arrest of a motion picture agent and the seizure of some 200 copies of an "immoral" book at the nearby Middleton drive-in theater.

Joseph Solomon of Bryn Mawr, Pa., was ordered held under $1,000 bail by District Judge George B. Sears. Solomon pleaded not guilty of charges in the showing of the movie, "The Birth of a Baby" and the distribution of the "Cyclopedia of Sex Life" at the Middleton theater.

United Presbyterian Churches

OAKLAND AVENUE
Oakland at Cadillac
Theodore R. Allebach, Pastor
Bible School .....11:20 A.M.
Worship .....10:00 A.M.
THANK OFFER SERVICE
Youth Fellowship ..6:00 P.M.
Evening Service 7:30 P.M.
"CHRIST HEALS THE MAN BORN BLIND"
Wed. Night Prayer 7:30

JOSLYN AVENUE
Joslyn at Third
Edmund I. Watkins, Pastor
Bible School ..... 9:30 A.M.
Worship .....10:45 A.M.
Youth Fellowship .. 6:30 P.M.
Evening Service .... 7:30 P.M.
Wed. Night Prayer Meeting ..... 7:30 P.M.

AUBURN HEIGHTS
3456 Primary Street
J. Harvey McCann, Pastor
Bible School .....10:00 A.M.
Worship .....11:15 A.M.
"A WEALTHY MAN"
Youth Rally at Littlefield Church 6:00 P.M.

COMMUNITY UNITED PRESBYTERIAN CHURCH
Drayton Plains, Michigan
W. J. Teeuwissen, Jr., Pastor
9:45 A.M. Bible School
11:00 A.M. Worship Service
Pastor Preaching
6:30 P.M. Youth Groups
7:30 ..... Evening Worship
Wed. 7:30 P.M. Prayer Service and Study Hour

EVANGEL TEMPLE
365 East Wilson
Non-Denominational Full Gospel
Sunday School, 9:45 A.M.
Worship, 11:00 A.M.
Evangelistic Service Sunday Evening, 7:45 P.M.
Geoffrey Day, B.A.B.T.H. Pastor

UNITY
71½ N. Saginaw St. FE 2-4609
Mrs. Blanche Jokl, Speaker
Sunday, 11:00 A.M.
Thurs., 7:30 P.M.—Study Class "Let There Be Light"

SEVENTH-DAY ADVENTIST CHURCH
W. E. LOHR, Pastor FE 5-1204
156 Mt. Clemens Street
SABBATH SCHOOL ..... Saturday, 9:30 A.M.
SABBATH WORSHIP ..... Saturday, 11:00 A.M.
YOUNG PEOPLES ..... Saturday, 4:30 P.M.
PRAYER MEETING ..... Wednesday, 8:00 P.M.

Pastors Name Sermon Topics

Relation of Religion to Patriotism, Freedom Is Presbyterian Subject

"Where Christianity and Patriotism Meet," will be the sermon subject of Dr. William H. Marbach at First Presbyterian Church at the 9:30 a.m. service Sunday.

The Rev. Edward D. Auchard will preach at 11 a.m. on the topic "Biblical Roots of American Freedom."

The second section of the church school, which meets at 11 a.m., will be expanded to include a class for juniors.

These children in the fourth, fifth and sixth grades will be taught by Mrs. William Godfrey.

The film, "Hot Rod" will be presented to the young people of the church on Sunday at 5:30 p.m.

* * *

The pastors of First Presbyterian Church will attend the Presbytery of Detroit Tuesday, at Woodward Avenue Presbyterian Church.

Alcoholism Topic for MSU Meet

Presbyterian Parley Set

EAST LANSING—"The Church's Role in Alcohol Education" will be a major topic at the annual Presbyterian Social Education and Action Conference, Nov. 16-17 at Michigan State University.

Ralph W. Daniel, executive director of the State Board of Alcoholism, will explore this subject at one of three seminars at Kellogg Center.

Racial and cultural relations will be discussed by Dr. Wilbur Brookover of the MSU Department of Sociology. Dr. H. Paul Sweaney of the MSU Department of Vocational Education will deal with the relationships between the church and education.

More than 50 members of Michigan Presbyterian social education and action committees are expected at Kellogg Center for the event, co-sponsored by the Michigan Synod of Presbyterian Churches and the MSU Committee on Church Related Prgrams.

Buddhist Temple Using Catholic Mission Bell

KYOTO, Japan — A Catholic mission bell bearing the inscription "IHS" and the date "1577" was discovered there by a Maryknoll missioner in a Buddhist temple.

Fr. Anthony J. Kariovecius of Chicago found it in a visit to the Miyoshinji temple.

A Buddhist monk explained to the priest that during the persecution in Japan a Catholic family buried the bell near the temple. It was uncovered 100 years ago and hung in the temple.

The Chicago priest is seeking to buy the bell from the temple.

Planning Near East Sunday School Aid

Mrs. Alice Goddard, New York, children's work director of the National Council of Churches, is planning to leave next month for Egypt and the Near East to work with church leaders there in development of the country's first original Christian education program.

Even though located in "the cradle of Christianity," the Protestant churches in the Bible lands and Egypt have never had their own Sunday School curriculum. They have used instead adaptations of curricula developed for U. S. work.

This has been something like teaching American boys and girls Biblical lore as written, for example, by Argentinians, using Argentine setting and expressions, and then translated into English.

Mrs. Goddard expects to spend eight to nine weeks visiting Sunday schools of Turkey, the Near East and Egypt, preliminary to a two-week conference of 30 key Protestant leaders of the area at Alexandria next January, where the new curricula will be developed.

Operation to Separate Siamese Twins Fails

LOS ANGELES (AP) — An operation to separate Siamese twin girls has failed.

The UCLA medical center reported that Laura Lee Currier died during the operation yesterday. Nancy Diane died several hours later.

The girls, born 12 days ago, were joined from neck to abdomen, the medical center said.

Their parents, Mr. and Mrs. Raymond Currier of Simi, Calif., have an 18-month-old daughter.

Steal 50 Bushels Apples in Rose Township

Fifty bushels of apples were stolen from a Rose Township orchard sometime this week, the Oakland County Sheriff's Department learned today.

The theft reportedly occurred on Pickering road where the apples had been left for transportation to market. The orchard is owned by Elvin Beebe, of 11055 Milford Rd., Rose Township.

All Saints Episcopal Church
Williams Lake at West Pike
The Rev. C. George Widdifield, Rector
The Rev. Lewis W. Towler, Curate
SUNDAY SERVICES:
8:00 A.M. Holy Communion
9:30 A.M. Holp Baptism
11:00 A.M. Holy Communion and Sermon by the Rev. Lewis W. Towler. Church School
8:00 P.M. Evening Prayer



ST. GEORGE'S CHAPEL
MILFORD, MICH.
8:00 A.M.—Holy Communion
9:45 A.M.—Church School
11:00 A.M.—Holy Communion Sermon by the Rev. Robert J. Bickley, Vicar

ST. ANDREW'S CHAPEL
PONTIAC LAKE SCHOOL
3515 Williams Lake Cor. Gale Rd.
8:00 A.M.—Holy Communion
10:00 A.M.—Corporate Chapel Communion to Launch Every Member Canvass. Church School. Sermon by the Rev. Waldo R. Hunt, Vicar.

ST. ANDREWS EPISCOPAL CHURCH., Drayton Plains
Announces the opening of their new Church Building, 5301 Hatchery Road, Drayton Plains. Family Fellowship Dinner (Potluck) Friday, Nov. 9, 6:30 p.m. Regular services begin Sunday, Nov. 11, in the new church.
8:00 A.M.—HOLY COMMUNION
9:15 A.M.—HOLY COMMUNION AND CHURCH SCHOOL
11:00 A.M.—HOLY COMMUNION AND CHURCH SCHOOL

BETHANY BAPTIST CHURCH
West Huron at Mark
9:45 A.M.—Church Classes for All Ages Six Adult Classes
11:00 A.M. Rev. Benjamin Bohn From Crescent Hills Baptist Church—Communion Service.
5:00 P.M.—Fellowship Hall Open for Recreation
7:00 P.M.—Youth Groups—Devotions

FIRST CHURCH OF THE BRETHREN
46 North Roselawn
Build for God Day by Day, for Soon Night Comes When No One Can Work.
Sunday School, 10:00 A.M.
Morning Message by the Pastor — Special Music
Evangelistic Service, 7:00 P.M.
Prayer and Bible Study, Thursday, 7:30 P.M.
LEROY SHAFER, Pastor

FIRST METHODIST
S. Saginaw St. at Judson Paul T. Hart, Pastor
10:00 A.M. MORNING SERVICE
"WHERE THE ROADS FORK"
11:15 A.M. CHURCH SCHOOL
6:15 P.M. YOUTH FELLOWSHIP
7:30 P.M. EVENING SERVICE
"CONFESSION IS IMPERATIVE"
Wednesday Bible Study and Prayer Fellowship 7:30 P.M.
Series on "God's Plan of the Ages"

FIRST CONGREGATIONAL CHURCH
Corner East Huron and Mt. Clemens at Mill St., Pontiac (Opposite Post Office)
Sunday School, 10:30 Morning Service, 10:30 A.M.
"REMEMBER NOW THY CREATOR"
The Rev. Mr. Burton, Preaching

Emmanuel Baptist Church
Telegraph Road at Orchard Lake Ave.
Departmentalized Sunday School for All Ages



Auditorium Bible Class 10:00 A.M.



"ABRAHAM OFFERS HIS SON"
Broadcast Over WCAR 10:15 - 10:45 A.M.
11:00 A.M.
"HOW MANY OTHERS KNOW I AM A CHRISTIAN?"
7:30 P.M.
"THE SUEZ CRISIS IN BIBLE PROPHECY"
Dr. Tom Malone, Pastor, Speaking at All Services
Sunday School Attendance Last Sunday—1093

Congregational Church Slates Organ Recital

The Music Board of the First Congregational Church will present Charles A. Wilson, organist, in a recital at 7 p.m. Sunday.

Mr. Wilson, minister of music of the church, will be assisted by Mrs. Robert Harrison, soprano. The Chancel Choir and the Youth Group of the church will present the opening worship service.

Mr. Wilson is a graduate of the University of Kansas, where he received the degree of Master of Music, and was a student at the Westminster Choir College. His organ studies have been with Laurel Everette Anderson, Carl Weinrich and Joseph Bonnet.

Mrs. Harrison, who is the wife of the Congregational minister at Oxford, is a graduate of Beaver College and has had additional training in Washington D. C. and Florida.

The Vesper is open to the public and will be followed by a coffee hour in the church parlors.

The service will include selections from Mendelssohn and Bach, and several Negro spirituals.

Wild Driving a Sin, Cardinal Warns

CHICAGO — Reckless driving, speeding and disobeying traffic regulations are "sins" Samuel Cardinal Stritch, archbishop of Chicago, declared in a pastoral letter.

He told pastors of the archdiocese they had a duty to instruct their flocks on the "important moral obligation" of safe driving.

He noted that Pope Pius XII "recently found it necessary to enlighten all men on the important moral responsibility of motorists."

Liberty Baptist Youth Recital Planned Sunday

The young people of Liberty Baptist Church are sponsoring a recital at 7:30 p.m. Sunday at 250 Fisher Ave.

The recital will feature solo singers and mixed voices. Leader is Mrs. Maggie Baldry, assisted by Emma J. Kincade. Mrs. Pauline Houston is music director.

Plan Human Rights Day

Looking toward the eighth anniversary of Human Rights Day (Dec. 10), the Woman's Division of Christian Service of the Methodist Church is asking its almost 2,000,000 members throughout the United States to "take stock" of the progress made in local churches and communities "in the basic rights which ought to be comparatively easy to apply" locally.

Baptismal Service Set

The south side Church of God, Motor at Nebraska Sts., will hold a Baptismal Service at 3 p.m. Sunday at the Liberty Baptist Church. Communion will follow the service.

Lake St. Church of God
Church School, 9:45 A.M.
Morning Service, 11:00 A.M.
Y. P. Service, 6:30 P.M.
Evening Service, 7:30 P.M.
Prayer Service and Bible Study, Tuesday, 7:30 P.M.
Rev. Paul Cooley, Pastor 88 Orton



CHRISTIAN TEMPLE
505 Auburn Ave.
Full Gospel — Nondenominational
DR. and MRS. LELAND L. MARION, Pastors
9:45 Thru 12:15 — Morning Worship, Sermon and Bible School
Rev. Leland L. Marion, Speaking
7:45 P.M. — Soul Stirring Song Service and Sermon
Dr. Leland L. Marion, Preaching
7:45 P.M. Wed. — Bible Study

REVIVAL at the WESLEYAN Methodist Church
67 N. Lynn St.
7:30 P.M. EVERY NIGHT Including Nov. 11th
Rev. Virgil Vardaman, Evangelist
Rev. and Mrs. Carl Coffey
Special Singing
OLD FASHIONED MEETINGS
All Are Welcome!



FIRST CHURCH OF GOD
25 East Boulevard—South of Lookout Drive
9:45 Sunday School 10:45 Rev. Nathan Hargett
7:30 Rev. Lyle Legg
H. Eugene Ramsey, Minister — Gen. Offices: Anderson, Ind.

FIRST GENERAL BAPTIST CHURCH
249 Baldwin Ave. FE 4-7172



Choir Rehearsal ..... 7 P.M.
Sunday School ..... 9:45 A.M.
Morning Worship ..... 11 A.M.
Evening Service ..... 7 P.M.
FILM: "THE 5 MARTYRED MEN"
The works of the five missionaries killed by the Auca Indians in Ecuador
Wed. Prayer and Bible Study 7:30 P.M.
Thurs. Jr. Bible School .....6 P.M.
FE 4-7407
Lowell D. Baggett, Choir Director
Rev. Robert Garner, Pastor



Even if You Should Move
TO THE OTHER END OF THE COUNTRY

It would be worth your while to "Find Your Place in Sunday School" the very week you arrived, for there is no place that can meet the need of your life like the Sunday School. Sunday School is the place to study and learn God's Word. As you are grounded on the Bible, the storms of life will not be able to harm, for your foundation will be One that cannot fail.

There's a place for you in Sunday School. There you may find forgiveness for the past; peace for the present; and security for the future as you come to know Christ, the Living Word. Meet with us this coming Sunday morning. We look forward to having you at our church.

SUNDAY SCHOOL ..... 9:45 A.M.
MORNING WORSHIP .....11:00 A.M.
EVANGELISTIC RALLY ..... 7:45 P.M.
RADIO: WPON, SUNDAY....8:00 - 8:30 A.M.

"Visit the Church of the Old Fashioned Gospel"
FIRST ASSEMBLY of GOD
210-216 N. Perry St.
REV. W. C. WIBLEY, Minister

Wife Divorces Polyglot

DENVER (AP) — Mrs. Claudia French told domestic court her husband, Allan, cursed her in seven languages. She obtained a divorce on grounds of cruelty. She did not say what languages her husband used, but said she understood two of them.

40c MAT. State Children 20c Always 50c Eve. & Sun.

Today ONLY — Late Show Tonight—Open 'til 11 P.M. "OVERLAND PACIFIC" Plus "VICE SQUAD"

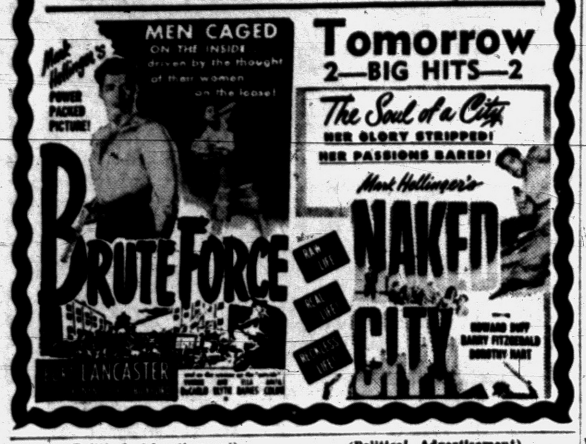

Tomorrow 2—BIG HITS—2

The Soul of a City
HER GLORY STRIPPED!
HER PASSIONS BARED!
Mark Hellinger's
NAKED CITY
EDWARD DUFF DANNY FITZGERALD DOROTHY HART

(Political Advertisement)

A VOTE for IKE IS a VOTE for

- PEACE
- PROGRESS

and

- PROSPERITY

★ ★ ★

Vote the Republican Presidential Ticket

PONTIAC AREA WOMEN'S COMMITTEE, CITIZENS FOR EISENHOWER

(Political Advertisement)



INITIATIVE + EXPERIENCE =

FARREL E.

ROBERTS

for

STATE REPRESENTATIVE

Republican—3rd District

★ FORMER OAKLAND ASSISTANT PROSECUTING ATTORNEY
★ ANNAPOLIS GRADUATE
★ COMBAT VETERAN OF WORLD WAR II AND KOREA
★ FORMER FEDERAL INDUSTRIAL MOBILIZATION PLANNER
★ ATTORNEY

(Political Advertisement)



"Big Contest"

. . . With Strings Attached

Warnings from the National Better Business Bureau indicate that fictitious "contests" are being used by some merchants to promote business.

These contests use various "gimmicks." You are asked to identify a silhouette, count the dots, name a familiar tune or answer a simple question. ALMOST EVERYBODY WINS.

Informed that you have won, you're elated! But when you find that you have to pay for what you have won or that you have to buy something in order to get it, you realize that you have been trapped.

Your Business Ethics Board condemns such practices. Fair and legitimate contests are not designed to entrap contestants into subsequent purchases — there are no strings attached!

BEFORE YOU ENTER A CONTEST,
BE SURE YOU ARE NOT BEING TRAPPED!

BUSINESS ETHICS BOARD
of the
Pontiac Chamber of Commerce

Phone FE 5-6148 — Waldron Hotel Bldg.

THE BLONDE DIED DANCING

by KELLEY ROOS



SYNOPSIS

Connie Barton's suspicions were aroused by her husband's clumsy excuses for his regular Wednesday night absences. She trailed Steve to a private dance studio and then realized he was taking dancing lessons as a pleasant surprise for her. Keeping herself unnoticed, Connie watched the door of the studio till Steve left, and went in for a private word with his teacher. She found the instructor, Anita Farrell sprawled on the floor—shot dead. In the corpse's hand was a paper silhouette of herself. Confused, Connie's first thought was to cover up for Steve. She grabbed the silhouette and the appointment book at the unattended reception desk outside and went home to confront Steve. She had to believe his assertion of his innocence.

Police promptly got the names of all Miss Farrell's pupils and began checking to identify the 7 p.m. Wednesday waltzer. When Lieut. Bolling asked Steve his lesson time, Steve said 3 o'clock Saturday. From the stolen appointment book Steve took the lesson time of a Ralph Tolley, whom Bolling hasn't contacted—yet.

Using the name Hester Frost, and with a plan in mind to save Steve, Connie gets an interview with Oliver Bell, the proprietor of the dance school. She lands a teaching job.

Chapter 8

"I don't actually remember this Waltzer," said Mr. Bell. "But when I interviewed him I accepted him as a normal human being who sincerely wished to improve his dancing, not as a monster who was using my school to meet attractive youung women. Being an attractive young lady yourself, I'm sure you appreciate my desire to protect my teachers."

"Oh, I do, Mr. Bell." I wondered if the monster was still asleep or if he had started worrying about me. "Are the police getting close to him?"

"Unfortunately, he had the cunning to steal our engagement book and none of the staff can remember at the moment who Miss Farrell's seven o'clock pupil was. But the police are working on our bookkeeping records and by a system of elimination, they will soon figure out who it is."

"I hope so," I said, but unfervently.

"This tragedy has naturally thrown us into turmoil. But the police expect to cause us very little inconvenience. They know who the killer is, and it is simply a matter of finding him. They are anxious to have us go on here as if nothing had happened. Now, Hester . . ."

"Yes, Mr. Bell?"

"I hope I have put your mind at ease, because I am going to ask you to do something at which a person of less character might balk."

"I'll try not to balk."

"I am anxious that our usual schedule be interrupted as little as possible. I want all my teachers to take their regular pupils. Therefore I am asking you to take Miss Farrell's place."

"Oh," I said. I tried not to sound pleased that I had accomplished my mission. So I said it again, working in just a touch of distaste.

"Oh," I said.

"Does that upset you, my dear? I believe that I can assure you that the Waltzer will not return to the scene of his crime."

"I'm not upset," I said.

We then discussed terms. That is, Mr. Bell told me what my pay was to be. He gave me some fatherly advice, some professional tips, and a rather timid pat on the back. He pressed a button on his desk and in a moment the door swung open. The receptionist said, "Yes, Mr. Bell?"

"Leone, this is Hester Frost. Hester, Miss Leone Webb."

"How do you do, pleased to meet you," we girls said to each other.

"Leone," Bell said, "will you help Hester to become acclimated? She is one of us now. She's taking Anita Farrell's place. Show her to Studio K and explain . . . well, everything, please."

I saw the receptionist's shoulders stiffen and her head move in protest, but Mr. Bell was already attacking a stack of correspondence. We had been dismissed. Leone Webb looked silently at him for a moment, then beckoned to me. I followed her.

She led me to the locker room and assigned me to a locker. She was no small-talker; she was brisk and efficient. She took me through the reception room and down the hall that led to the door marked Studio K. She pushed it open.

I closed my eyes for a second. Yesterday these mirrored walls shown a thousand figures crumpled on the shining floor, had shown a thousand figures growing crimson.

Now they mirrored nothing but more mirrored walls. The room was bare, cold and impersonal.

I was suddenly cold, too, with a seeping wave of fright. Perhaps I had been wrong to do this. Perhaps I should have told Steve my plan, so he wouldn't have let me do it.

Leone said, "Is something wrong?"

"No, it's nothing. I'm a little nervous, about teaching."

"The first day is tough. After that, you'll enjoy it, I'm sure."

She stepped past me through the doorway and moved quickly across the studio. She stopped before a row of small black dials. Above them was a black grilled loud speaker, below them, in a niche, a telephone.

"The music is piped in here," she said. "This dial is for foxtrot, this for rhumba, this for waltz, this is for samba." She touched another dial. "You control the volume here. You understand?"

"Yes," I said.

"The telephone is an inside one . . . it's connected to my desk. If you should need any help, if there's anything you want to know about, call me. Don't hesitate, it's my job to help you. All right now?"

"All right," I said, "and thanks."

She started for the door, then turned back. "One more thing, and please don't be offended. If I were you, I'd tone down my lipstick a little. You look a bit too provocative."

* * *

I doubted that, so I didn't waste any time taking her advice. I barely waited for her to close the door before I started my inspection of the studio. I looked first for a concealed door, a camouflaged window. Then I searched for a crevice large enough for an arm to reach through, then for a hole large enough for a bullet to enter.

Foot by foot, inch by inch, I went over the gleaming walls. There was nothing. There was no way for a murderer to enter this place except through the studio's only door.

Once again I had proved conclusively to myself that only Steve could have murdered Anita Farrell.

Yet my new career began: I was a teacher of the dance. But I didn't let that interfere with my mission at the school. While I waltzed and fox-trotted, rhumbaed and sambaed, I delved into the life of the late Anita Farrell.

Each of her ex-students was, of course, full and overflowing with the killing. They talked readily about Anita, but it was just a kind of macabre ode to the departed.

". . . what a girl, too bad."

". . . that Waltzer, I'd sure like to get my hands on him."

". . . beautiful, exciting young lady, remarkable person."

". . . brother, she had something."

None of the gentlemen seemed really to know anything about her. Apparently Anita hadn't discussed her private life during business hours. None of these students had got to know her well but, for academic acquaintances, they certainly were a fan club.

During my rest and lunch hour, I neither lunched nor rested. I tried to locate Steve by phone. He wasn't at home. He had been in and out of the office several times, but nobody knew where he was at the moment. Hoping he wasn't too worried about me, I went back to the grind.

By late afternoon I was on the ropes. At two I had had a two hundred and fifty pound fox-trotter who was dancing to reduce. It was I who did the reducing. Then, in succession, I had two young athletes who thought that dancing was something you did to win. I lost. Rapidly I was becoming a stretcher case.

Then while I was working on my final pupil of the afternoon session, an enthusiastic, cube-shaped pixie named Ed, I saw something that might turn out to be my first break.

Ed was so short that the top of his pointed little head tickled me under the chin. He held me so tight that my head was forced up and back, so that I was looking at the ceiling. It was uncomfortable, it was painful . . . then suddenly, it was fine. It was, perhaps, the answer to my prayer.

In the center of the ceiling was a three-foot square of grillwork. It was evidently the ventilator for this windowless room. I couldn't see through the grill. I couldn't see if there was space enough above it for a person to crouch, to aim a revolver, to shoot a dancing teacher who stood below.

But it might be possible; it had to be possible.

But is it possible? Connie's suspicions take a new turn in tomorrow's exciting installment of "The Blonde Died Dancing."

(Copyright 1956, by Kelley Roos)

Community Theaters

Civic—Farmington
Sat: "Massacre," color, Dane Clark; "Bob Mathias Story," Bob Mathias, Ward Bond.
Sun., Tues: "Johnny Concho," Frank Sinatra, Keenan Wynn; "Stars and Stripes Forever," color, Clifton Webb, Ruth Hussey.
Wed., Fri.: "The King and I," color, CinemaScope, Deborah Kerr, Yul Brynner.
Sat.: "Stranger at My Door," MacDonald Carey, Patricia Medina; "Brain Machine," Patrick Barr, Elizabeth Allen.

Hills—Rochester
Sat.: "Mohawk," color, Scott Brady, Rita Gam; "Invasion of the Body Snatchers," color, Nevin McCarthy, Diana Winters.
Sun., Tues.: "Eddie Duchin Story," CinemaScope, Tyrone Power, Kim Novak.
Wed., Thurs.: "Hot Blood," CinemaScope, Jane Russell, Cornel Wilde.
Fri., Sat.: "Dakota Incident," color, Linda Darnell, Dale Robertson; "Paris Follies of 1956," color, Forrest Tucker, Margaret Whiting.

Holly
Sat.: "Streets of Laredo," William Holden, William Bendix.
Sun., Tues.: "The King and I," Deborah Gerr, Yul Brynner.
Thurs., Sat.: "The Last Wagon," Richard Widmark, Felicia Farr.

Milford
Sat.: "D-Day the Sixth of June," CinemaScope, color, Robert Taylor, Dana Wynter.
Sun., Tues.: "High Society," Technicolor, Bing Crosby, Grace Kelly.
Thurs., Sat.: "The Proud Ones," CinemaScope, color, Robert Ryan, Virginia Mayo.

Cleric Collects Pencils

OKLAHOMA CITY (AP)—The Rev. Charles M. Whitley of Oklahoma City, evengelist of the Nazarene Church, is writing quite a record as a pencil man. He has a collection of 3,030 pencils, including some from 33 foreign countries.

GOLDEN DRUMSTICK
Box Dinners
Delivered Free
Call FE 8-0483

What's My Line?

INSTRUCTIONS: Each word is related to my work. Unscramble as few as possible to guess my line. Answer appears under arrow, reading downward.

I AM A . . . . . ▼



1 CRIKB
2 HUSOE
3 GINSHLE
4 DUST
5 SUSRT
6 TEARHE
7 SKCAT
8 PERLAST
9 STOJI
10 OFOR

Yesterday's Answer: liBel, beAring, teRm, tRial, action, caSe, courT, dEfend, toRt

© 1956 What's My Line, Inc. 11/3

Doris Day Breaks Rib

HOLLYWOOD (AP) — An exuberent rehearsal leap into the arms of John Raitt has resulted in a broken rib for actress Doris Day. Miss Day struck Raitt's shoulder while practicing a dance scene for the film "Pajama Game" yesterday, her studio announced. She was treated at a hospital and sent home.

(Political Advertisement)

YOUR VOTE IS NEEDED FOR GOOD GOVERNMENT

ELECT Lloyd L. ANDERSON for STATE REPRESENTATIVE DISTRICT 1

REPUBLICAN

"Experience Counts"



LLOYD L. ANDERSON

VOTE OR ☒ Lloyd L. Anderson

November 6th



Fox & Hounds Inn

Woodward Avenue in Bloomfield Hills

LUNCHEON and DINNERS

DINNERS: Monday thru Saturday 5:30 to 11 P. M.
SUNDAY DINNERS: from 1:30 P. M. to 9 P. M.
LUNCHEONS: Served Daily 12 Noon to 2:30

Phone MI 4-4800 for Reservations

BLUE SKY DRIVE-IN — *Blue Sky Drive-In* — BLUE SKY DRIVE-IN

BLUE SKY Drive-In FE 4-4611 2150 Opdyke SATURDAY, SUNDAY

3-UNIT SHOW

THE SCREEN'S FIRST GREAT ROCK 'N ROLL MOVIE!



LISA GAYE • EARL BARTON • HENRY SLATE • JOHN ARCHER Story and Screen Play by ROBERT E. KENT

HIT NO. 2

VIOLENCE AND PASSION THE SCREEN HAS SELDOM SEEN!



HIT NO. 3

"DRAGON FLY SQUADRON"

John Hodiak and Barbara Britton

BLUE SKY DRIVE-IN — *Blue Sky Drive-In* — BLUE SKY DRIVE-IN

Sat.—Last Complete Show Starts 10 P. M.

"BIG HOUSE, U.S.A." • Broderick CRAWFORD

PLUS "THE RAWHIDE YEARS" starring TONY CURTIS

EAGLE W. C. SMITH CIRCUIT

Starts SUNDAY

FIRST SHOWING!

In the City of Pontiac!

2—BIG HITS!—2

THE BIGGEST LAUGH ROUND-UP SINCE "PALEFACE"
A SINGING, DANCING WESTERN SMASH!

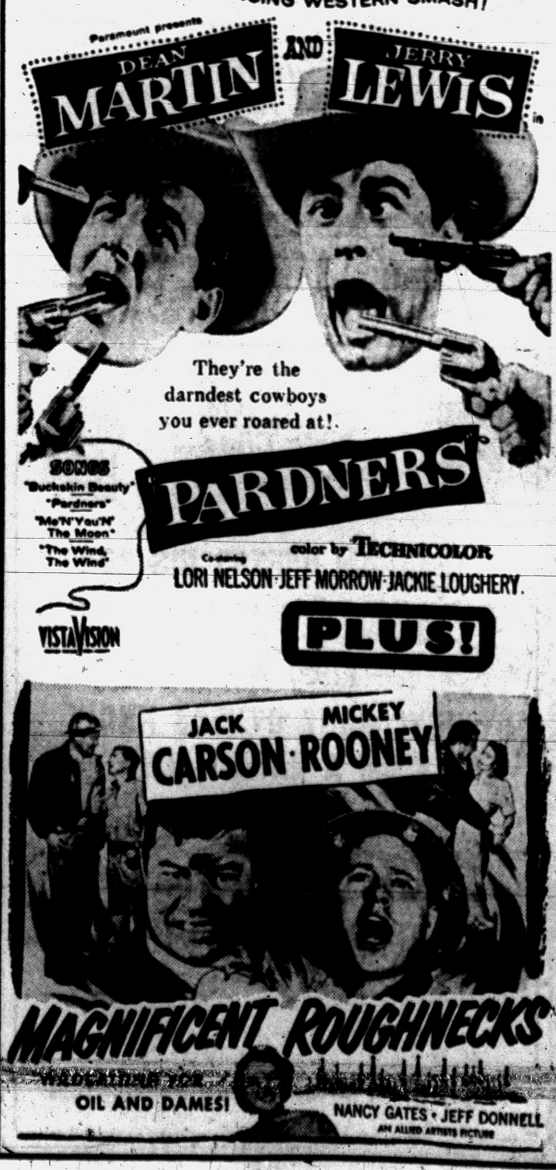

M-G-M Presents A SOL C. SIEGEL Production

SUNDAY! KEEGO THEATRE

Bing Grace Frank

CROSBY · KELLY · SINATRA

Technicolor

"HIGH SOCIETY"

VistaVision

CO-STARRING Celeste HOLM · John LUND and Louis ARMSTRONG AND HIS BAND

Music & Lyrics by COLE PORTER

plus "EMERGENCY HOSPITAL"

THE BERRYS



By Carl Grubert

Ex-Wife Sues Comedian

LOS ANGELES (AP) — Comedian Oliver Hardy, convalescing from a serious illness, is being sued for $52,000 in back alimony by his former wife, Mrs. Myrtle Lee Hardy. She said yesterday under terms of a 1933 agreement he was to pay her $250 a week but has paid nothing during the last four years.

GRAND OPENING TONIGHT & SUNDAY

"300" LOUNGE and RESTAURANT

1222 W. Huron In Huron Bowl

★ Featuring THE FOUR JOES ★

FREE! Autographed Records ROSES CIGARS

OUR SPECIALTY

PIZZA PIES STEAKS CHOPS CHICKEN ITALIAN COOKING

STARTS TUESDAY

PONTIAC DRIVE-IN Theatre

Dixie Hwy. (US-10) 1 Blk. North of Telegraph Rd. FE 5-4500

SENSATIONAL! 4-UNIT SHOW

FIRST SHOWING IN PONTIAC AREA!

ONE TOUCH OF THE NEEDLE—A LIFETIME OF TORTURE!

IT'S NEW! IT'S POWERFUL! IT PULLS NO PUNCHES!

RAID TRAPS 12 GIRLS DRUGGED

DRUG ADDICTS HELD BAIL DENIED

DISTRICT GANG

REEFERS FOR TEENERS 7 ARRESTED, 2 SHOT

DELINQUENCY ON THE LOOSE

NARCOTICS RAID TEEN-AGERS HELD

DISTRICT DRIVE BACKFIRES

"ONE-WAY TICKET TO HELL"

The story of TEEN-AGE MADNESS!

SEE IT ON THE SCREEN AS IT ACTUALLY HAPPENS IN REAL LIFE!

Hit No. 2

FORBIDDEN LOVE IN A FORBIDDEN LAND!

SHAKA TERROR OF MAU MAU

IN FLAMING COLOR!

Hit No. 3

"What the Blonde Taught the Natives"

Hit No. 4

"A Galaxy of Girls"

"UNCLAD CUTIES"

AN ADULT PROGRAM FOR ADULTS

Hollywood Headlines

Vera Believes Hitchcock Scores With 'Quiet Sex'

By BOB THOMAS

HOLLYWOOD (AP) — One of his pretty protegees says Alfred Hitchcock, famed as a director of spine-chilling films, merits another distinction — as the leading purveyor of quiet sex in films.

* * *

Lovely Vera Miles is his latest heroine, and she followed a distinguished line of actresses with an un-noisy but very definite sex appeal. We discussed the Hitchcockian theories over lunch as she was preparing for her latest film with him, "From Amongst the Dead" (that title must go) with James Stewart.

"I guess you would call it quiet sex," Vera said analytically. "It appears that nearly all of his leading ladies have had it. This goes back to his earlier days in England when he directed Madeleine Carroll. He continued in Hollywood with stars like Ingrid Bergman and Joan Fontaine."

* * *

Perhaps the greatest portrayer of quiet sex, she said, was Grace Kelly, with whom Vera is frequently compared.

We discussed Hitchcock scenes in which quiet sex exploded with memorable results: the kissing match between Cary Grant and Bergman in "Notorious"; the fireworks scene with Grant and Kelly in "To Catch a Thief"; the visit of Kelly to Jimmy Stewart's apartment in "Rear Window." All of these produced more voltage than love scenes with the more obvious of film sirens.

* * *

"I think there is a misconception in Hollywood," she observed. "Some people think sex is a matter of measurements. I don't think that is the case."

She cited the example of one of sions are on the incredible side. At a recent industry function, the gal walked across the floor, attracting all eyes. But the initial reaction was followed by snickers.

Elvis' Motorcycle Has Producers Wiggling Now

MEMPHIS, Tenn. (AP)—The teenagers' rock 'n' roll idol took his Hollywood lady fair out for a fast whirl on a motorcycle recently.

Elvis (The Pelvis) Presley, dapper in tight jeans, leather jacket and peaked cap, roared out of his driveway, past a small cluster of fans, and sped away with screen star Natalie Wood clinging behind him on the seat.

* * *

Natalie, the rising young actress who starred in "Rebel Without a Cause" with the late James Dean, and "Johnny Concho" with Frank Sinatra, was whooping with glee. She too wore jeans.

But what's fun for Natalie and Elvis is a headache for Hollywood producers, who cringe every time a valuable property gets aboard a motorcycle. They think it's dangerous.

* * *

The motorcycle is Presley's pet. His manager's urgent requests that he lay it by, at least until he makes a pile, gets small heed.

Presley also rates the lovely Miss Wood highly. He calls her his "favorite actress." They dated frequently when he was in Hollywood recently making a picture.

Natalie arrived Wednesday night to spend a couple of days at the home of Presley's parents.

* * *

"My studio doesn't know I'm here," she said. "But I guess they will find out."

Natalie's studio did.

"She's on vacation," said a spokesman for Warner Bros. last night, "and can do what she wants to."

Pontiac Theaters

OAKLAND

Now thru Thurs.: "Tea and Sympathy," CinemaScope, Deborah Kerr, John Kerr.

STRAND

Sat.: "It Conquered the World," Peter Graves, Beverly Garland; "She Creature," Chester Morris, Marla English.

Sun., Fri.: "The Unguarded Moment," Technicolor, Esther Williams, George Nader.

Starts Sat. (Nov. 10) "Attack!" Jack Palance, Eddie Albert.

CD Czar Predicts Need for Bomb Shelters

SAN FRANCISCO (AP) — Val Peterson, national civil defense director, says the nation must have 20 billion dollars worth of under-ground bomb shelters.

"If we get an attack on the United States — and I think we are going to get it — the radioactive fallout will make it necessary for the population to get under some kind of shelter."

Egyptians Down 5 British Bombers

BEIRUT, Lebanon (AP)—The Syrian radio said today Egyptian forces shot down five British bombers over the Nile delta this morning.

This brings to 18 the number of British and French planes the Egyptians claim to have downed in the fighting in the Suez area.

The British-French command on Cyprus said today one British fighter plane had failed to report from a dawn mission and added it was the first loss by the two nations in the Suez operation.

Peiping Chinese Protest British Action on Egypt

TOKYO (AP) — Thousands of Chinese demonstrated last night in front of the office of the British charge d'affaires in Peiping against the British - French attacks on Egypt, Peiping radio said.

The Communist radio broadcast said "angry citizens handed over hundreds upon hundreds of protest statements and letters at the gate."

(Political Advertisement) (Political Advertisement)

DRIVE THE DRUNK DRIVER OFF OUR ROADS!

VOTE FOR JOHN B. MARTIN Secretary of State REPUBLICAN - NOV 6

Lake Theatre SUN. MAT. 1:45 MA 4-2151

SUN.—MON.—TUES.

TAB HUNTER and NATALIE WOOD

That "Battle Cry" guy! That "Rebel Without a Cause" girl!

"The Burning Hills"

WARNER BROS. CINEMASCOPE WARNERCOLOR

MARK STEVENS in TIMETABLE

Released thru United Artists

HELD OVER! SAT.-SUN.-MON.

Every heartbeat of the amazing life-inspired story is on the screen.

HURON THEATER

"SO WHICH IS BETTER —STEALING, STARVING —OR FIGHTING...?"

They called him "The Rock" and he brawled his way up from the gutter, and only the love of a courageous girl kept him out of Death Row!

"Every time you go in there, I die a little!"

The life-inspired story of a man who really lived!

M-G-M's 'SOMEBODY UP THERE LIKES ME'

starring Paul NEWMAN (Handsome new star!) · Pier ANGELI (Her greatest role!)

with EVERETT SLOANE

Another hit role for the baby-face of "Crime in The Streets"!

PLUS!

NOW HIS EXCITEMENT EXPLODES UNDER THE WESTERN SUN!

"Don't run Johnny... don't run!"

THE SCREEN'S HOTTEST STAR TURNS ON THE HEAT!

FRANK SINATRA AS Johnny Concho

TREAT YOURSELF and FAMILY TO A Good Movie Tonight!

Exclusive First-Run Showings!

NOW! Oakland

THE STORY EVERYONE IS TALKING ABOUT

M-G-M's "Tea AND Sympathy"

starring Deborah KERR John KERR with Leif ERICKSON · Edward ANDREWS

CinemaScope and Metrocolor

Feature at 1 — 3:05 — 5:10 — 7:25 — 9:50 P. M.

MADE BY ADULTS FOR ADULTS—

Not Recommended for Children!

EXTRA—Tom and Jerry Cartoon—News

OUR NEXT ATTRACTION

Gordon MacRae and Sheree North in "THE BEST THINGS IN LIFE ARE FREE"

It's MOVIETIME IN PONTIAC, U.S.A. AT THE GREATER Strand

A BIG PARADE OF HOLLYWOOD'S Newest and Finest MOVIES HERE!

LAST DAY! IT CONQUERED THE WORLD —Plus— "The She Creature"

LATE SHOW TONIGHT — OPEN 'TIL 11 P. M.

STARTING SUNDAY!

from the moment he whistled in the hall... she should have known...!

The Pretty Teacher... and the Boy Who Couldn't Wait to Be a Man!

... now—after school—in the deserted halls, they faced each other!

ESTHER WILLIAMS · GEORGE NADER in UNGUARDED MOMENT

...and the shocking aftermath!

See It from the Beginning Sunday at 1:20 - 3:20 - 5:20 - 7:25 - 9:30 P.M.

—Added Treats—

Bugs Bunny in "RABBITSON CRUSOE"

Color Parade — Global News Events

—You'll Be Seeing These at the Strand—

"THE GOLD BOLD CADILLAC"—"FANTASIA"

"The BAD SEED"—"TOWARD the UNKNOWN"

TONIGHT— SUN. & MON.

PONTIAC DRIVE-IN Theatre

Box Office Opens 6:00 P. M. Show Starts 7:00 P. M.

Dixie Hwy. (US-10) 1 Blk. North of Telegraph. FE 5-4500

POSITIVELY! FIRST TIME SHOWN IN PONTIAC AREA!

It Hits Like A Thunderbolt!

Now the boy knew who his father was!

CORNEL WILDE · JEAN WALLACE · DAN DURYEA

'Storm Fear'

also starring GRANT · STOLLERY · WEAVER · HILL

—ALSO ADDED EXTRA—

★ ★ ★ COLOR ★ ★ ★

CARTOON PARTY

FULL HALF HOUR OF FUN

He faced the war-lusting fury of Geronimo.... alone!

CINEMASCOPE printed by TECHNICOLOR

Universal-International presents

WALK THE PROUD LAND

starring AUDIE MURPHY

co-starring ANNE BANCROFT · PAT CROWLEY

with CHARLES DRAKE · TOMMY RALL · JAY SILVERHEELS

TONIGHT —LATE— OWL SHOW

Son of Belle Starr

In glorious COLOR



AP Wirephoto

HURRICANE GROUNDED — University of Miami's Ed Oliver gets grounded by Florida State University's Bill Musselman after a punt return in their game at Miami last night. The Hurricanes won the game in the Orange Bowl, 20-7. Miami is unbeaten in six games, having played a 7-7 tie with Georgia two weeks ago.

Bears Breathing Heavy Behind Lions

By THE ASSOCIATED PRESS

The Detroit Lions, only undefeated team in the National Football League, put their five-game winning streak on the line Sunday against the San Francisco 49ers as the professional circuit concludes the first half of the 1956 games.

* * *

Four other games are listed. The Chicago Bears face the Los Angeles Rams in the Coliseum, the Cleveland Browns move to Milwaukee to play Green Bay, the New York Giants travel to Pittsburgh to meet the Steelers and the Chicago Cardinals take on the Philadelphia Eagles at Comiskey Park..

The 49ers figure to put up stiffer opposition against the Lions than their record of one victory in five games would seem to indicate. It took a fourth period field goal by Bobby Layne to give the Lions a 20-17 triumph in their first meeting with San Francisco in Detroit. The teams were tied at 17-17 when the Lions' quarterback made his successful kick. The 49ers will have the advantage of their home field this time.

The Bears, trailing the Lions by one game in the Western Conference, will be after their fifth straight victory and their fourth in a row against the Rams. Since losing to Baltimore in the opening game, the Bears have beaten everybody in sight by convincing margins. They lead the league in offense, having gained 2,064 yards running and passing. They also lead in scoring with 185 points in percentage of completed passes with 61.3 per cent.

The results of the Cardinals-Eagles and Steelers-Giants clashes may settle the first place battle in the Eastern Conference. The Cards, beaten for the first time when they lost to Washington 17-14 last week, are tied with the Giants. Both are 4-1.

The Eagles will be seeking revenge for the 20-6 defeat they suffered at the hands of the Cardinals in Philadelphia several weeks ago. They are tied with Pittsburgh for third place, only two games out of first place with two victories and three defeats.

* * *

The Giants, on a three-game winning streak, tackle the Steelers for the second time within two weeks. They trashed Pittsburgh 38-10 at Yankee Stadium in their first meeting. Pittsburgh bounced back from that defeat by beating the Browns last week.

* * *

The Cleveland-Green Bay contest will mark only the second time the two teams have met since the Browns joined the league. Cleveland won the other game, in Cleveland, back in 1953. The defending champion Browns have won only one of their five games and are last in the Eastern Conference. The Packers have won only two of their five games but are tied for third with Baltimore in the Western Conference.

* * *

Baltimore and Washington will enjoy an off day on Sunday because of the Navy-Notre Dame game in Baltimore's Municipal Stadium. Navy's contract with Baltimore forbids a game being played the day after the Middies use the Stadium so the Redskins-Colts game was postponed until Dec. 23.

Cranes in Pitt for Grid Game

Cranbrook, trying to avoid the cellar of the Inter-State League, is meeting Shady Side Academy at Pittsburgh today.

The games have an overall 1-5 record for the season and 0-3 in the I-S loop.

Shady Side likewise is without victory in the league, so a loss will mean the cellar for either team.

The strong Crane soccer team, unbeaten this year, boes for its 7th win against the Pittsburgh booters also today.

Mexican Tournament in Semifinal Stage

MEXICO CITY (AP) — William Campbell, 1955 U. S. Walker Cup captain from Huntington, W. Va found a 20-year old Mexican barring his way in the semifinals of the Mexican National Amateur Golf Tournament today.

The tall West Virginia insurance executive faced Juan Antonio Estrada while Joe LeBlanc of Canada squared off against upsetminded Robert Davies of Pasadena, Calif., in the other semifinal match.

Major Powers Can't Afford Slip

By THE ASSOCIATED PRESS

The one-mistake-and-you're-out season started today in college football. Most of the major conference races across the country entered the stage where the leaders can't afford one slip.

Even some of the top independents have arrived at a point where their hopes for a post-season bowl invitation are riding on every block.

The big exception, as usual, is Oklahoma. The mighty Sooners, No. 1 in this week's Associated Press poll, had a date with Colorado at Boulder.

But in the Pacific Coast Conference and Big Ten, where the leaders are fighting for Rose Bowl spots, there could be uprisings.

* * *

Stanford, which escaped the wrath of the PCC overlords who penalized a handful of teams for overzealous favors to football players, is riding along in first place, but will be challenged by UCLA.

The Palo Alto Indians are 12-point favorites, mainly on the strength of John Brodie's passing.

* * *

With the championship of the East hanging in the balance and—more important—a probable bid to the Cotton Bowl going to the winner, Penn State and Syracuse, two more top independents, clash at Syracuse.

There are a sprinkling of top teams that, on the surface at least, appear to have opponents that can't cause undue trouble.

Georgia Tech, rated No. 2, faces Duke, which has been having a sub-par year. Tennessee, No. 3, and Tech's most feared rival for the Southeastern Conference title, should experience no difficulty with Jim Tatum's North Carolina outfit.

* * *

Clemson, which is out front in the Atlantic Coast Conference race and the Orange Bowl plum that goes to the winner, faces Virginia Tech, in a non-league warmup for more important problems to come.

In the Ivy League feature, Princeton, the only undefeated team in the East, plays Brown, usually an easy mark.

Dodger Rookie Liked by Jap Baseball Fans

OSAKA, Japan (AP)—Rookie Jim Gentile's knack for breaking up games with a home run has made him the darling of Japanese baseball fans who had looked forward to seeing some real power hitting from Brooklyn's visiting Dodgers.

Sports writers and fans voiced disappointment after the Dodgers' early games because Duke Snider, Roy Campanella and other Brooklyn sluggers weren't producing as expected.

But at that point young Jim Gentile stepped forward and as far as thousands of Japanese fans are concerned he's the hero of the visiting Bums, even though he spent last year in the Texas League.

In 12 games Gentile has connected for seven home runs and enough singles, doubles and triples to give him an unofficial batting average of more than .600.

He hit two homers in yesterday's game with the Japan All-Stars and while he hit no circuit blows today the big Gentile bat scored Duke Snider in the first inning and Bert Hamric in the eighth. Gentile tallied himself in the eighth on Herb Olson's home run.

The big rookie, who hit 40 home runs and batted .296 for Fort Worth last season, says Japanese pitchers are good, but Dodger batters are getting used to them now and should win their remaining eight games.

67 Russian Tourists Cancelled

No Word of Soviet Athletes

SYDNEY, Australia (INS)—The Soviet Union cancelled today a visit to Australia for the Olympic games by 67 Russian tourists.

At the same time, unexplained delays kept Russian Olympic athletes and equipment from arriving in Australia on schedule.

The tourist cancellations were announced in Sydney by the manager of the travel service which arranged for the Russian visitors' stay in Australia.

Peter Cochlan, or Orbit Travel Services, received a cable from the Soviet government tourist agency Intourist which said "deeply regret journey to Australia cancelled."

Cochlan said the cancellations would cost the tourist the $8,400 deposit made five months ago.

* * *

Cochlan said:

"I can only think that world conditions changed matters."

Meanwhile, Soviet officials traveling with 64 Russian Olympic athletes who have stopped in Rangoon asked Pan-American airlines to postpone for 24 hours arrival of a chartered airliner that was to take the Russians to Australia.

Also there was no word from the Soviet ship Gruzia which was scheduled to berth at Melbourne yesterday with 11,000 tons of sports equipment for the Russian competitors in the Olympic games.

The Gruzia failed to answer radio calls, but a games official said that as far as he knows the ship still is coming.

Shipping agents said they were not worried.

A party of Yugoslav water polo players and a female swimmer arrived today and settled at the Olympic Village at Heidelberg.

Nineteen nations and 383 athletes and officials are now represented at the village and at Ballarat, the rowing site 70 miles from Melbourne.

The Yugoslavs were grim faced when told the latest reports of Soviet action in Hungary.

* * *

"It is very unfortunate that this should happen," was the reaction of one official who seemed to voice the general sentiments of the squad.

Play at Macklin

MSU Against Badgers

EAST LANSING (AP) — Michigan State, badly crippled but mighty mad, takes on Wisconsin in a Big Ten football test today in Macklin Stadium.

The Spartans are smarting because their win streak of 12 games was stopped last week in a 20-13 upset by Illinois.

They are hurting because five regulars won't be in the starting lineup.

The missing men will include Clarence Peaks, senior left half and the workhorse of the MSU running attack the past three seasons.

Tackles Pat Burke and Joel Jones, end Dave Kaiser and right half Walt Kowlaczyk also have been hurt by injuries—all of the leg type.

Kowalczyk will be running in a relief role, however, and Kaiser also is expected to get into the game—his first appearance since he was hurt the second game of the season.

Dennis (the Menace) Mendyk will start at left half and Art Johnson, a speedy but inexperienced sophomore, at right.

Wisconsin, with a win, a tie and three losses, also will be trying to snap back after a defeat—a 21-0 shutout by Ohio State.

The Badger attack features a strong running game built around halfbacks Danny Lewis and John Bridgeman and fullback Pat Levenhagen.

14 Boats Race Today in 6th Annual Meet

ANNAPOLIS, Md. (AP)—Freedom, 83-foot Naval Academy schooner, was scratch boat for the 100-mile 6th annual Skipper Invitational Race which was to begin at mid-morning.

The schooner will give away time handicaps to the other 13 yachts in the Chesapeake Bay race, sponsored by Skipper Magazine. The last boats won't finish until tomorrow.

Plum Hollow Elects

Officers for the year 1957 were elected Thursday night at the Plum Hollow Golf Club. New president is G. J. Johnson of Birmingham, vice-president is Dr. H. P. Stimson of Royal Oak; secretary is H. E. Oldham of Huntington Woods; treasurer A. O. Heidrich of Birmingham and assistant treasurer J. G. Carse of Lathrop.

FRIDAY'S FIGHTS
By The Associated Press

WASHINGTON, D.C.—Paolo Rosi, 134, New York, stopped Henry "Toothpick" Brown, 134, Philadelphia, 8.

PHILADELPHIA—Jake Josato, 146½, Philadelphia, outpointed Bobby Douglas, 146, Philadelphia, 8.



AP Wirephoto

ON WAY TO MARK — Hal Connolly of Boston, who only last Saturday broke the world's hammer throw record by 13 feet, unleashes another record-smashing throw of 224 feet 10½ inches in the final tuneup for the Olympic Games yesterday at Los Angeles. The hammer was found to be three-eighths ounce overweight. The accepted world record is held by a Russian at 211 feet 8⅛ inches.

Hawkeyes Seeking Rarity, Hoping to Beat Michigan

IOWA CITY, Ia. (INS — Iowa's all-winning Hawkeyes, boasting five straight victories, risk their "perfect" status today against formidable big ten rival Michigan at Iowa City.

Michigan reports injuries to some of its star backs, including elusive ball carrier Terry Barr.

Both teams are strong defensively and the game may develop into a throwing session involving Iowa's Ken Ploen and Randy Duncan and Michigan's Jim Maddock and Bob Ptacek.

A sellout crowd of 58,000 will see the Hawkeyes bid for their longest winning streak since 1928.

* * *

It will be the 18th meeting between Iowa and Michigan and the Hawkeyes have won only two of those games and tied another.

Lone wins came in 1900 and 1924 with a tie in 1929.

Former Wolverine, Forest Evashevski, has dropped three close ones to Michigan since taking the reins at Iowa.

In 1953 and 1954 both games favored Michigan 14-13 and last year it was 33-21 with a wild scoring spree in the final minutes.

Michigan was installed a 3-point favorite today.

Massed Bands Provide Gala Touch to Game

Appearance of the city school's junior high bands, along with the big Pontiac High organization, provided a gala touch for last night's Chiefs - Trojans grid battle at Wisner Stadium.

The white-shirted, black-trousered juniors went on the damp field at the start of the intermission, gave a colorful and highly enjoyable set of numbers that included a "Hello, Alumni" piece. The act was planned originally as a homecoming feature earlier in season, but did not materialize. It was designed to show the public where future PHS bandsmen come from. Their appearance will be a future annual event.

Eastern, Jefferson, Lincoln, Madison and Washington bands were represented in the 270-piece group.

The big PHS band offered a timely feature "Vote for Election" and wound up with the inspiring PHS "Fight Song."

* * *

Director Dale Harris announced this morning that the band will accompany the Chiefs to Atwood Stadium, Flint for next Friday's season-end tilt with Northern.

Braves Add Ex-Cub

MILWAUKEE (INS)—Wid Matthews, who resigned under fire as player personnel director of the Chicago Cubs, will serve as a liason representative for scouts for the Milwaukee Braves next season.

LO Squeaks by Roseville

A last period touchdown pass from Nick Merritt at midfield to Jay Recknagel last night pulled a victory out of the fire for Lake Orion's high school football Dragons 19-18.

Orion was trailing Roseville 18-13 with only about five minutes to go. Recknagel took the heave on the 22, raced all the way for the TD. Try for point failed, but the one-point was enough.

Roseville's Tony Nardone made the 1st tally, in the opener on an 8-yard run. Ben Harris scored in the 2nd on a 2-yard dive. Orion's Doug Storey started the Dragon scoring in the 2nd with a 3-yard plunge, and after Nardone got his 2nd counter in the 3rd, went over again from the four and added what proved later to be the winning point.

Victory leaves Dragons with a 3-3 Oakland B League mark.

Sooners in Blizzard

BOULDER, Colo. (AP)—Clear and brisk weather was forecast today for the region's No. 1 football show of the year—Colorado vs. mighty Oklahoma.

A five-inch blanket of snow was swept off Folsom Field after a blizzard moved eastward yesterday.

Falcons Trounce Fraser, 48-12

Weaver, Peters, Eldred Pace Rochester to Easy Win in Home Contest

A high-powered backfield, which had been silenced in recent weeks, broke out in full fury again last night as Rochester romped over Fraser 48-12.

The victors romped to a 27-6 1st half advantage and coasted the rest of the way before a happy home crowd as backs Dave Peters and Fred Weaver combined for five touchdowns.

Weaver tallied three six-pointers, two of them on runs of 40 and 39 yards, while Peters went over twice and passed for one. His scores were on scampers totaling 91 and 70 yards.

End Doug Falls, who caught a 19-yard Peters' pass, and Dave Eldred completed the scoring. Eldred tallied a touchdown on a pass from Dick Eberline and booted five extra points.

Fraser scored its touchdowns in the 2nd and 4th quarters. Jim Mennino plunged over from the one and Glenn Burgett dashed to paydirt from the six.

Cage Clinic Nov. 20th

Second annual basketball clinic will be held for all area high school coaches and players at Birmingham High School, Tuesday November 20th 4:00 p.m.

How Top Preps Fared

By THE ASSOCIATED PRESS

Here's how the 'top ten' high school football teams, in class A and class B, made out in games Friday night:

CLASS A

1. Flint Northern beat Saginaw Arthur Hill 40-7.
2. Bay City Central beat Midland 20-13.
3. Grand Rapids Catholic meets Grand Rapids South Saturday.
4. Ann Arbor beat Jackson 45-12.
5. Dearborn Fordson beat Wyandotte 26-0.
6. East Detroit beat Hamtramck 26-14.
7. Midland lost to Bay City Central 13-20.
8. Muskegon Heights beat Grand Rapids Creston 26-13.
9. Saginaw Arthur Hill lost to Flint Northern 40-7.
10. Battle Creek Central beat Hammond (Ind.) Tech 27-6.

CLASS B

1. East Grand Rapids lost to Grand Haven 20-7.
2. East Lansing beat Battle Creek Lakeview 34-6.
3. Sault Ste. Marie concluded its season one week ago.
4. Walled Lake had an open date on its schedule.
5. Saginaw St. Andrew meets Saginaw St. Peter & Paul Sunday.
6. Albion beat Marshall 13-6.
7. St. Joseph beat Buchanan 18-13.
8. Ionia beat Greenville 61-18.
9. Romeo beat North Branch 45-12.
10. Grand Blanc beat Clio 47-19.

Javelin Berth for Olympics Is Filled

LOS ANGELES (AP)—The case of the javelin event was a closed one with the United States Olympic selections Committee today unless the key man in the matter, Benny Garcia, elects to reopen it.

As matters stand, Garcia has given no indication that he will withdraw from the American track and field team.

* * *

Head Coach Jim Kelly reiterated the policy he instituted last June to the effect that if an athlete displays the approximate ability he showed in winning a place on the team in the final trials last June, he remains on the team.

The 23-year-old Garcia, in Kelly's opinion, has done that in the practice meets held this fall. With the exception of the final tuneup three days ago, Garcia has thrown the javelin about the same distance which won him a place on the team in June, 234 feet 5 inches. In the Thursday meet his best was 206-5½.

Unless the ex-star from Arizona State at Tempe volunteers to drop out, the alternate on the team and holder of the world record, the Rev. Franklin "Bud" Held, does not go to Melbourne Monday.

Held, whose hometown of San Diego is the same as Garcia's, had 263-1 in the last drill. He has consistently out-thrown Cy Young, the 1952 Olympic champion, Phil Conley and Garcia in all the practice meets. But he lost a place on the team by one inch when the chips were down in June.

* * *

Held admitted that he sympathized with Garcia and would feel the same way, perhaps, if he were in the younger man's shoes. But he thinks the rule was unwise and that the best man in the fall, just before the games, should make the team.

The first of a succession of Pan American Airways chartered planes carrying the Olympic athletes leaves Los Angeles Monday. Aboard will be Olympic officials, their wives, newspapermen and members of the canoe and wrestling teams.

* * *

Some 375 athletes will make the trip which is routed by way of Honolulu and the Fiji Islands. The last flight leaves Nov. 11.

Today the Olympic team attended the Stanford-UCLA football game in its last official public appearance before departure. Last night the team attended a homecoming rally, dance and general celebration at UCLA. Earlier about 250 members visited 20th Century-Fox Studios.

300,000 to See Big Ten Teams

Top Crowds Expected for Top Conference Grid Games

CHICAGO, (AP)—Big Ten football teams will play before some 300,000 fans today with three homecoming attractions getting feature billing.

* * *

Undefeated Iowa, seeking its sixth straight victory, is host to Michigan before a record crowd of 58,400 at Iowa City. The Hamkeyes, off to their best start since 1928, will become a favorite Rose Bowl representative if they can turn back the Wolverines in this homecoming contest.

* * *

Ohio State, aiming for its 16th straight Big Ten triumph which would be an all-time record, is the homecoming opponent for Northwestern before 42,000 customers.

Upwards of 45,000 will turn out at Purdue's homecoming with Illinois, a regionally televised game. The Boilermakers will be trying for their first Big Ten victory after losing to Iowa and Minnesota and battling Wisconsin to a 6-6 deadlock.

Minnesota, whose Rose Bowl hopes blossomed with a 20-7 victory over Michigan, gets a conference reprieve against dangerous Pittsburgh. The game at Minneapolis will draw 63,000.

NFL Standings

EASTERN CONFERENCE	W	L	T
Chicago Cardinals	4	1	0
New York	4	1	0
Philadelphia	2	3	0
Pittsburgh	2	3	0
Washington	2	3	0
Cleveland	1	4	0
WESTERN CONFERENCE			
DETROIT	5	0	0
Chicago Bears	4	1	0
Baltimore	2	3	0
Green Bay	2	3	0
Los Angeles	1	4	0
San Francisco	1	4	0

Sunday, Nov. 4

Chicago Bears at Los Angeles
Cleveland vs. Green Bay at Milwaukee
Detroit at San Francisco
New York at Pittsburgh
Philadelphia at Chi. Cardinals

Kills Young Rattler

Three Pontiac boys killed a young rattlesnake in a Collier road field near Joslyn yesterday while hunting pheasants. The snake, about 18 inches long, had three rattles, the boys reported. Bob Henderson, 590 Upland killed it with a stick. With him were Paul McNerney and Mike Naylor.

Grid Results

Almont 33, Memphis 0
Avondale 44, Fitzgerald 26
Ann Arbor 45, Jackson 12
Berkley 39, Oak Park 0
Bloomfield Hills 21, Ortonville 13
Clawson 33, Oxford 14
Clarenceville 0, W. Bloomfield 0 (tie)
Caro 13, Marlette 6
Clarkston 12, Holly 6
Dryden 18, Armada 0
Bay City Central 20, Midland 13
Flint Central 43, Traverse City 12
Flint Northern 40, Arthur Hill 7
Pontiac 21, Saginaw 7
Hazel Park 13, Van Dyke 10
Lapeer 12, Flint St. Mike 0
Lake Orion 19, Roseville 18
Northville 25, Brighton 7
Livonia Bentley 41, Farmington 6
Rochester 48, Fraser 12
Royal Oak 0, Ferndale 0 (tie)
Romeo 45, North Branch 12
Southfield 38, Redford Union 6
Troy 12, Madison 7
East Detroit 26, Hamtramck 14
Waterford 28, Milford 14
Williamston 20, South Lyon 14
Wyandotte Lakeview 19, Highland Park 32, River Rouge 12
Edsel Ford 20, Lincoln Park 13
Fordson 26, Wyandotte 0
Lake Shore 37, South Lake 7
MC St. Mary 34, Warren 0
Wayne 46, Dearborn 6
Corunna 40, Bath 7
Hillsdale 19, Tecumseh 8

Handicap Gets TV Time

By THE ASSOCIATED PRESS

Mrs. Jan Burke's Dedicate will go after another major stakes prize today when he meets a dozen rivals in the $75,000-added Gallant Fox Handicap at Jamaica.

The Gallant Fox, a tough mile and five eighths grind, is the top thoroughbred attraction of the afternoon, and is the TV-CBS Network — attraction with a 4:08 p.m., EST, post time.

In his last start Oct. 13, Dedicate defeated Summer Tan in the $129,850 Hawthorne Gold Cup in Fox opposition will be much tougher.

In addition to Summer Tan, owned by Mrs. John W. Galbreath, Dedicate meets twt formidable 3-year-olds, the Greentree Stable's Riley and C. T. Chenery's Third Brother, both recent stakes winners.

Waldorf Disciplines Tackle by Suspension

BERKELEY, Calif. (AP) — Tackle Proverb Jacobs was suspended indefinitely from the University of California football team last night on the eve of the Bears' Pacific Coast Conference game with Oregon, Coach Pappy Waldorf revealed.

The 245-pound junior, starting right tackle in four of Cal's six games, was dropped for "disciplinary reasons," said Waldorf.

FRIDAY'S COLLEGE FOOTBALL
Miami (Fla.) 20, Florida State 7
Boston College 6, Villanova 6
Lock Haven (Pa.) 34, Ithaca 6
Chattanooga 33, Tampa 0

Pontiac 21	Clarkston 12	Bloomfield Hills 21	Avondale 44	Waterford 28	Rochester 48	Clawson 33	W. Bloomfield .. 0
Saginaw 7	Holly 6	Ortonville 13	Fitzgerald 26	Milford 14	Fraser 12	Oxford 14	Clarenceville .. 0

★ ★ ★ ★ ★ ★ ★ ★ ★ ★ ★ ★ ★ ★ ★ ★



Pontiac Press Photo

BOWLING 'EM OVER — And that's just what Saginaw High's "Terrific Ty" Bryant did in the above photo made during the first half of the final PHS home game. Bryant is No. 76 in the middle, with ball. Bryant was stopped finally by Art Poe (under Bryant's arm). Charley Robinson is the recumbent figure at right, Elijah Holmes at left. Larry Lamphere (65) is in background, with Willie Duncan (68) coming in at right. No. 32 at far right is Mike Hardiman. Chiefs won, 21-7.

Trojans Bow to Chiefs 21-7

By H. GUY MOATS

Taking a halftime edge of 14-0 and adding another 7 points in the final period, Pontiac High's football team last night in Wisner Stadium defeated Saginaw's Trojans for its 1st conference victory, 21-7. Saginaw has now lost 4 in a row, and appears doomed to wind up in the SVC cellar.

Pontiac recovered a Trojan fumble on the 23 midway the opening period, drove to the seven in as many plays. Charley Robinson barrelled over for the 1st TD. Marv Cagle booted the conversion, and the Chiefs were on their way.

Robinson, the night's busiest Chief in the ball-carrying department, carded the 2nd tally at 4:41 of the 2nd period on a short drive after Trojans had made their way to the PHS 20, only to lose the ball. The ensuing march of 80 yards was climaxed with Dick Whitmer's pass to Bob Baxter, moving from the 37 to the 14. Lon Humphrey ran to the 7 from where Robinson went over.

Chiefs were blanked in the 3rd, never getting inside the visitors' territory. Herb Korf had fired up the Trojans during intermission and they put on a terrific mid-period battle that produced a 85 yard drive ending in Deb Blondin's TD from the one. Dale Crampton kicked the point.

Only one play elapsed after Ed Graybiel's club got the ball in the finale, before Chiefs applied the clincher. PHS took over on the Saginaw 37. Robinson galloped to the 33. Then Art Poe faded back to his left, rifled a long high one that speeding Lorry Beamer grabbed on the goal line just before being forced outside by Joe Moore. Whitmer sneaked for the extra point and that was it.

Top running jobs were those by Robinson and Lon Humphrey for the Chiefs and Blondin and Ty Bryant for Saginaw. Outstanding defensive play was that by Poe, backing up the line and figuring in a majority of the tackles.

Poe's punting was the best seen on the Wisner turf in many a day. Art booted them high and far, averaging better than 33 yards to the try for his five kicks. Three set the Trojans back almost on their goal line.

Bob Holloway, Joe Hill, Cagle, George Palian, Bob Kelly, many others also showed up well for the home club, big tackle Bob Yauck and guard Jim Lazzaro were effective on the Trojan's front line.

Despite the chill, it was one of the best nights in the long series between the teams, with a sizeable audience watching the successful windup of the at-home season. Chiefs season's record is now 3-4-1.

Only Flint Northern remains, and there was an air about the hilarious PHS dressing room that indicated a desire to try for what could be the year's biggest upset in state prep circles—to hang a defeat on the Vikings.

The statistics:

PONTIAC		SAGINAW
14	1st Downs	15
102	Yards Rushing	230
60	Yards Passing	66
162	Net Yards	296
9-60	Passes	9-66
1	Passes Intercepted by	1
2-9	Fumbles	3-1
5-33 av.	Punts	3-32 av.
3 for 25	Penalty	6 for 60

Pontiac	7	7	0	7	—21
Saginaw	0	0	7	0	— 7

Touchdowns: Pontiac — Robinson 2, Beamer (pass) Blondin (1 yard). Conversions: Pontiac—Cagle (k), Whitmer (dive), Crampton (dive).

Southfield Romps Over Redford Union

Skippers Win Over Milford, 28-14

Waterford rebounded from last week's setback at Walled Lake with a second half surge to defeat Milford, 28-14, on the Redskin grid iron last night.

Both teams scored in the first period with Stan Jones going 92 yards to give the Skippers a 6-0 lead. Clayton Roth converted.

Milford came right back with Pat Kelly passing to Bill Kelly on the 1-yard line from where Pat scored and Bill converted.

In the second period Bob Kauppi went 12 yards and Bill Kelly again converted to give the Redskins a 14-7 halftime margin.

Lyndie Salathiel tallied twice in the 3rd stanza on 28 and 40-yard dashes, after he had set up both scores with 28 and 73-yard runs. One drive was stopped on the six-yard line.

The final period score covered 22 yards on a pass from Warren Miksch to Roth.

Roth's conversions gave him 20 out of 23 attempts this year. In yardage Salathiel netted 178 and Jones 113.

In other Inter-Lakes action Southfield ripped through Redford Union 38-6 as Ron Brewer scored thrice on 12, 7, and 4 yarders. He also had an extra point.

* * *

Other Southfield scores came on a 65-yard run by Fred Rankin, a pass from Benson to Len Lamb and an 8-yard buck by Jim Stoia.

In non-league play Van Dyke was trimmed by Hazel Park, 13-10, and Farmington fell to Livonia Bentley, 41-6.

Soviets Cancel Entries

AMSTERDAM (AP) — A Soviet team of four checker players cancelled their entry in the world championship tournament, beginning here next Monday.

The Soviet Checkers' Federation cabled that "due to unexpected circumstances" their players could not come.

Hutch to Stay With St. Louis, Busch Reports

ST. LOUIS, Nov. 3 (AP)—August A. Busch Jr., president of the St. Louis Cardinals, says "there is absolutely no thought of Fred Hutchinson leaving" the club.

Busch's statement was made yesterday after the Globe-Democrat reported it learned from a reliable source that Marty Marion, dropped as manager of the Chicago White Sox, might come back to manage the Cards with Hutch moving to the vacant spot with the Cleveland Indians.

"I want to say as plainly as possible," Busch said, "that there is absolutely no thought of Fred Hutchinson leaving the Cardinals.

Oxford Falls, 33-14

By BILL CORNWELL

After being held to an almost complete standstill for nearly two quarters, heavily favored Clawson caught fire and handed Oxford's keyed-up football squad a 33-14 drubbing Friday night at Oxford.

The upstart Wildcats gave the Oakland B League champions a 1st half scare before bowing to superior manpower and diversity of attack. Oxford startled the confident Trojans by scoring the 1st two touchdowns and holding a 14-7 advantage at intermission.

Clawson fumbled twice in the 1st quarter and both were costly. The 1st bobble was recovered by Dave Morrow on the Trojan 38 to set up Oxford's opening tally. The 2nd fumble, spotted by Bill Noles, halted a Clawson drive on the Wildcat six.

Speedy halfback Les Beardslee swept 38 yards around right end for Oxford's 1st TD in the 1st quarter. Early in the 2nd period Leonard Haremza, a tackle running from the fullback slot, ripped 42 yards through the middle of the line for Oxford's final six-pointer. Bob Harrison booted both extra points.

The Wildcats could never get near the Clawson goal again. Clawson came to life, marching 53 yards in nine plays with Tom Kollin sneaking across from one yard out.

* * *

Clawson really turned on the steam in the 2nd half, scoring twice in each quarter. Lee Strittmater pounced on a Wildcat fumble to set up one TD and linebacker Pat Haley blocked a punt to account for another.

John Volk opened Clawson's 3rd period scoring with a 22-yard jaunt and Kollin's placekick tied the count. Haley blocked Harrison's punt, scooped up the loose ball and ran 10 yards into the end zone for TD No. 3.

Fullback Lowell Acton chalked up both touchdowns in the last period, bulling his way through Oxford's tiring line for runs of 10 and 8 yards.

* * *

It was the final game of the 1956 season for the Trojans and gave them an overall record of 6-1-1.

Troy finished its season with a 12-7 victory over Madison. The win climaxed a successful comeback for the Colts and secured 2nd place in the Oakland B League.

Jack Fifield picked up a fumble by Madison's Jack Tompkins and went 38 yards for Troy's 1st touchdown while Dick Kelly lumbered 42 yards for the other. Tompkins scored the Eagles' lone TD on a four-yard plunge.

CLAWSON		OXFORD
16	First downs	7
309	Net yards rushing	172
85	Net yards passing	9
394	Total net yards	181
8-4	Forward passes	2-1
0	Passes Intercepted by	0
35	Yards lost penalties	20
3	Fumbles lost by	1
0	Punts	8—27.8
	Score by Quarters	

Clawson	0	7	14	12—33
Oxford	7	7	0	0—14

Lang Races 95-Yards

Clarkston Nips Holly, 12-6

By CHUCK ABAIR

A brilliant 95-yard runback of a punt for a 2nd period touchdown by stellar halfback George Lang was the difference as the Clarkston Wolves rose up to trip favored Holly 12-6 in the final Wayne-Oakland League contest for both schools at Clarkston last night.

* * *

Playing in top form again after being hindered by injuries all year, the hard-working Lang also came up with the clutch defensive play of the night when he intercepted a long TD-labeled Bronco pass on his own four-yard stripe to halt a final Red and White threat with less than two minutes to play. All the scoring was in the first half.

The victory was the second in seven games for the Wolves. Despite the loss, Coach Reese Protz' Holly eleven remained 2nd in the loop standings with 3rd place West Bloomfield still having one more league contest to play.

Lang's gallop was one of the two long touchdown jaunts of the evening. The other was by Bronco Don Rounds. He went 62 yards on a double reverse play for the visitors' only tally. The other six-pointer was scored by Clarkston's Don Alexander on a one-yard plunge.

A fumble recovery set up Alexander's score in the 1st period with the Wolves going 23 yards to paydirt. Lang clinched the verdict with his remarkable piece of broken field running aided considerably by a key block from Glenn Ostrom who flattened the last Holly defender. Lang caught the punt on his own five, appeared hemmed in by a horde of Broncos at the 10, but got away and reversed his field setting sail for six-point land.

* * *

Holly, which had entered the tilt with a 3-3 season record, dominated the statistics all evening.

CLARKSTON		HOLLY
7	First Downs	13
134	Net Yards Rushing	227
119	Net Yards Passing	48
153	Total Net Yards	275
18-3	Forward Passes	8-3
2	Passes Intercepted by	1
3	Fumbles	2
36	Punting Average	35
10	Yards Penalized	70

Clarkston	6	6	0	0	—12
Holly	0	6	0	0	— 6

St. James Foe of Rams Sunday

St. Mike Bids for 2nd at Hazel Park; Eaglets Meet St. Benedict

St. Frederick's football team, sadly lacking in offensive punch this season, will make another attempt to muster striking power Sunday afternoon when St. James of Ferndale invades Pontiac's Wisner Stadium for a Suburban Catholic League game.

The Ram's attack has netted only 26 points in seven games while their defense has yielded 170. St. Fred has an overall record of 0-6-1.

Despite an unimpressive 2-5 mark, the Dales will be favored to win when the encounter gets under way at 2:30 p.m. St. James is a rugged, bruising aggregation which has enjoyed occasional flashes of brilliance.

St. Michael's Shamrocks, who have also had moments of greatness, will need to leave all shoddy performances behind in tomorrow's engagement with St. Rita at Hazel Park.

The Mikes, St. Rita and St. Benedict are tied for 2nd place in the SCL with 4-2 records. A victory over the Vikings combined with a St. Ben defeat at the hands of Orchard Lake St. Mary would give the Shamrocks the runner-up berth.

The powerful Eaglets have already won their 2nd consecutive SCL title. They will be gunning for their 20th victory in a row and 7th this season Sunday afternoon against the visiting Highland Park Ravens.

Barons Down Ortonville

Bloomfield Hills bounced back from deadlocked first half to post a 21-13 victory over Ortonville last night.

Jim Kearney's 14 points on touchdowns in the first and last periods and two extra points paced the victors to their 5th triumph against two setbacks.

The other Bloomfield score came on a 82-yard run on an end-around play by Dave Drury just after Drury had intercepted an OHS aerial.

Ortonville could not overcome a 14-point deficit in the final quarter. A 23-yard touchdown run by Al Dickerson and Jim Graves' perfect placement had tied the score at 7-7 at halftime.

In the final stanza the losers battled back to reach paydirt as Graves passed 17 yards to Dave Fallin.

It was the final game of the season for Ortonville. The Blackhawks finished with a 5-3 record.

Blomberg Gets Five TD's in Avondale Win

Avondale and Fitzgerald to what looked like a basketball score, with the Jackets taking a 44-26 decision on the Avon grid field last night.

Sven Blomberg, 170 pound senior, scored five touchdowns for Avondale and passed for another to lead the free scoring game.

The Jackets led 14-13 at halftime and 32-19 after three periods. Blomberg's scores came on 81, 18, 10, 1 yard runs and a 17 yard pass from Dick Gronski. He passed to Dwight Moulton 25 yards for another and Fred Hyten passed to Jim Greenless covering 52 yards for the final.

There was only one punt in the game, that by Avnoelad,taoirdnl game, that by Avondale, and Blomberg has now 72 points for the season.

Little Chiefs Suffer First Loss of Season

Unable to get going against a strong Saginaw High junior varsity eleven, at Saginaw, Thursday afternoon, Pontiac's Little Chiefs suffered their 1st defeat of the year, 19-0. Loss leaves the PHS jayvees with a 5-1 mark, with only Northern juniors ahead, at Wisner field, next Thursday.

Jim Schrall scored three of Little Trojans' TDs, with Bob McClelland making the final tally. Trojans gained 273 yards, 80 of which was on end sweeps.

5 Ride Perfect at Horse Show

NEW YORK (INS) — The coveted West Point Challenge Trophy was won last night by Lt. Bill Ringrose of Ireland as five riders turned in perfect performances in the National Horse Show event at Madison Square Garden.

* * *

Lt. Ringrose's time of 32.4 seconds was best for the 11-jump course. He was closely followed by Canada's Douglas Cudney and Tom Gayford with respective times of 34.8 and 35.7 seconds.

* * *

Bill Steinkraus of Westport, Conn., finished 4th with 37 seconds and Mexico's Julio Nerrara took 5th with 39.5.

Romeo in 8th Straight Win

The Romeo Bulldogs, ranked ninth in state Class B circles, turned in their eighth straight victory last night by blasting North Branch 45-12.

John Fowler scored on runs of 69, 60, and 56 yards to spearhead the winning offensive. Other six-pointers were rung up by Benny Mayer, Butch Dallwitz, Bob Proper, and Fran Schapman for the victors.

The contest was never close, as Romeo scored two TDs in each of the first three quarters before North Branch broke into the scoring column on scores by Bob Morse and Clem Lockwood in the 4th period.

The Bulldogs can finish the season unbeaten by getting by Utica in a home tilt next week.

Dryden, Almont Win

Co-Champs in S. Thumb

Action in the Southern Thumb League ended yesterday with Almont taking the co-championship with New Haven by trimming Memphis, 33-0, while Dryden was humbling Armanda, 18-0.

Alex Aloncaie hit pay dirt three times on a 50-yard punt return, and 20 and 25-yard dashes. Earl Chesie scored from the five, and Larr Kersten scored on a 30-yard pass play.

Iloncale now has 18 touchdowns for the season. Griffin added the three points.

Dryden took 4th place in the loop by shutting out Armada with Herb Sawgle scoring twice on 4 and 5 yarders and Bob Burnett taking a pass from Sawgle for 25 yards.

Dryden ended the year with a 5-3 mark.

Lakers in Deadlock With Clarenceville

A field goal attempt in the final 15 seconds, which was the 2nd try of the period by Clarenceville, fell far short and the battle with West Bloomfield ended in a 0-0 deadlock.

The Lakers moved within scoring distance several times but penalties which totaled 95 yards thwarted their chances.

Three times in the 2nd half West Bloomfield got within the 20 on Larry Hollister's running, but infractions ended the threats.

Two 15-yard penalties moved the Lakers back from the six-yard line in the opening period.

The Lakers are now 2-2-1 in league play with the finale against leading Northville next week.

Brooklyn Smothers Jap All-Stars, 14-7

OSAKA, Japan (AP)—The Brooklyn Dodgers exploded for seven runs in a big eighth inning rally to smother the Japan All-Stars 14-7 before 60,000 today.

Miami Coasts to Win

MIAMI (INS) — The University of Miami scored a 20 to 7 win over Florida State last night in Miami's Orange Bowl.

CANVAS
HUNTING CLOTHES

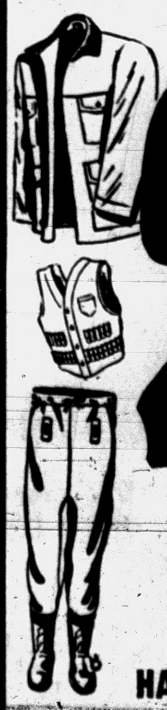

20% OFF
FAY
HARDWARE & SPORT GOODS
906 W. Huron FE 5-8389

(Political Advertisement)

Your Supreme Court Deserves Elected Justices--Chosen for Outstanding Ability!

Don't be misled by the title "Justice of the Supreme Court" under the names of the two opposing candidates—or confuse political appointment with election to office! The fact is that no candidate in this election was elected Justice in recognition of achievement by Michigan Voters. So choose your two justices on the basis of the ability, integrity, and experience you know Michigan's Highest Court deserves!

ELECT
SIMPSON & O'HARA
for STATE SUPREME COURT
(NON-PARTISAN BALLOT — Nov. 6th)

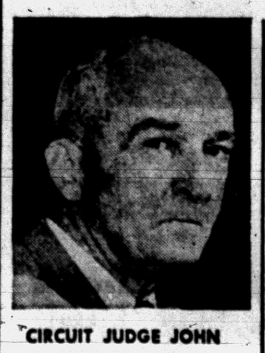

CIRCUIT JUDGE JOHN SIMPSON
★ 27 years experience as a judge, presiding in over half the counties of the state.
★ Lifelong Michigan resident, educated at Albion College, U. of M.
★ Unanimously endorsed by Jackson County Bar Association.
★ Dynamic civic and church leader.



MICHAEL D. O'HARA
★ 21 years successful practice of law.
★ Third-generation Michigan attorney.
★ Member Notre Dame Law Association.
★ U.S. Marines, 1943-1945.
★ Former Associate Instructor, College of St. Norbert.
★ Endorsed by representative

Your favorite LATEX WALL PAINT in a new form!
Now it's JELLED and HOMOGENIZED



$6.29 Gallon
OAKLAND FUEL & PAINT
436 Orchard Lake FE 5-6150
PARK FREE REAR OF STORE

(Political Advertisement) (Political Advertisement) (Political Advertisement) (Political Advertisement) (Political Advertisement) (Political Advertisement) (Political Advertisement) (Political Advertisement)

VOTE STRAIGHT REPUBLICAN — REMEMBER MAINE

1 2 Electors of President and Vice-President of the United States	3 Governor	4 Lieutenant Governor	5 Secretary of State	6 Attorney General	7 State Treasurer	8 Auditor General	9 U. S. Representative in Congress 18th District	10 State Senator 12th District	11 State Representative	12 Prosecuting Attorney	13 SHERIFF	14 COUNTY CLERK	15 County Treasurer	16 Register of Deeds	17 County Drain Commissioner	18 County Surveyor
REPUBLICAN																
1B 2B DWIGHT D. EISENHOWER For President RICHARD M. NIXON For Vice President	3B ALBERT E. COBO	4B Clarence A. REID	5B JOHN B. MARTIN	6B RICHARD C. VAN DUSEN	7B FRANK C. PADZIESKI	8B PAUL D. BAGWELL	9B WILLIAM S. Broomfield	10B L. HARVEY LODGE	11B	12B Frederick C. ZIEM	13B FRANK IRONS	14B LYNN D. ALLEN	15B CHARLES A. SPARKS	16B DANIEL T. MURPHY, Jr.	17B DANIEL W. BARRY	18B RALPH A. MAIN

1st District	2nd District	3rd District	4th District	5th District	6th District
LLOYD L. ANDERSON	ROBERT C. MILLER	FARRELL E. ROBERTS	Theodore F. HUGHES	DONALD A. BROWN	BRUCE P. WHEELER

NON-PARTISAN JUDICIAL BALLOT

Justice of the Supreme Court

MICHAEL D. O'HARA JOHN SIMPSON

IN WASHINGTON



WILLIAM S BROOMFIELD

FOR

U. S. Congressman—18th District

He was elected to the House of Representatives on the Republican ticket in 1948, 1950 and 1952; elected speaker pro-tem in 1953; elected to the State Senate in 1954; and nominated to the U. S. Congress from the 18th District on the Republican ticket in August, 1956. He has sponsored legislation concerning veterans' benefits, election revision, probate practices and procedures, as well as Communist control legislation. Born in Royal Oak, to Dr. S. C. and Fern Broomfield on April 28, 1922, graduated from high school in 1940 and attended Michigan State College. After his discharge from military service he entered the real estate and property management business. In 1951 he was married to Jane Thompson and they have two daughters, Susan and Nancy. "Bill," as he is known in his district, as well as by his legislative colleagues, and his family attend the Methodist Church.

IN LANSING

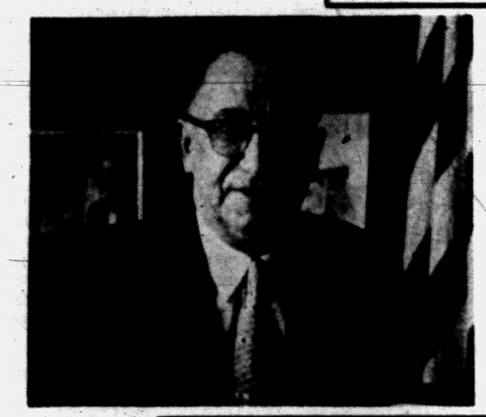

ALBERT E. COBO

FOR

Governor

Michigan Deserves the Cobo Program for Progress

HE WILL DO FOR MICHIGAN WHAT HE HAS DONE FOR DETROIT

A man nationally recognized for outstanding administrative ability, Al Cobo has proven talents in every phase of Government. He knows how to do the job and more important HE DOES IT!

ELECT COBO GOVERNOR

IN OAKAND COUNTY



FREDERICK C. ZIEM

FOR

Prosecutor

Fred Ziem is a former Assistant Prosecutor and Chief Assistant Prosecutor and has been Prosecutor for two terms. He also has experience with both one man Grand Jury and 23 man Grand Jury. He has personally tried practically every type of criminal case. Went into the last war as a private and rose through the ranks to 1st Lieutenant.

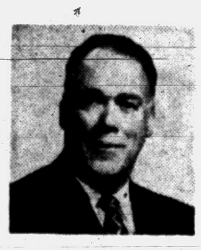

FRANK IRONS

FOR

Sheriff

He has been continually connected with law enforcement for a period of 32 years. Mr. Irons served with the Berkley Police Department for a period of 30 years, 28 of which he was Chief of Police and has been Sheriff of Oakland County since January 1st, 1955. He is a past president of the Southeastern Michigan Chiefs of Police Association, Honorary member of the Berkley Chamber of Commerce and a member of the Pontiac Chamber of Commerce.

VOTE REPUBLICAN

IN LANSING



RICHARD C. VAN DUSEN

FOR

Attorney General

An outstanding lawyer, a young aggressive and experienced legislator, Richard Van Dusen will carry a new spirit into the office of Attorney General to the betterment of all of Michigan. Elected State Representative in 1954 (to fill vacancy). Aggressively served on the Committees of Education, Public Health and Marine affairs. Has an excellent record of service as a legislator, lawyer and veteran. Your best choice because . . . he is a "working Republican"; he is a young, "new face" for the ticket; he is an able, experienced lawyer; he is an energetic and effective legislator who has earned his place on the Republican team; he is a proved vote-getter in Michigan's largest Republican county — Oakland County; he is completely dedicated to Republican principles.



L. HARVEY LODGE

FOR

State Senator—12th District

Educated at the University of Michigan, followed by 26 years of active experience in the law, Harvey Lodge has served the people with distinction as Assistant Attorney General of the State, Prosecuting Attorney of Oakland County and as Representative in the Legislature from Oakland's Second District. He knows the Law and how to introduce Legislation and secure its passage—the only candidate with experience in the Legislature. He is know as a Liberal, fair minded man capable, but humble, who will work to provide suitable and adequate highways, water supply, drainage and sewage disposal, as well as coping with and assisting the proper education of children—problems of small business, matters of unemployment, conservation, parks and recreation—crime prevention, mental health and all matters concerning the progress of the county and state.

IN OAKAND COUNTY



LYNN D. ALLEN

FOR

County Clerk

Lynn D. Allen is pledged to continue efficiency, economy and impartiality in the operation of one of the most efficient and courteous County Clerk's offices in the State of Michigan. Responsible for several new laws pertaining to the County Clerk's office, thereby saving the taxpayers of Oakland County the sum of $48,000 per year.

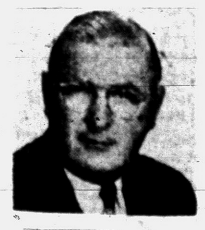

CHAS. A. SPARKS

FOR

County Treasurer

Charles A. Sparks will continue with the same high efficiency he has exhibited over the past 20 years. It is expected that almost fifty million dollars will be distributed through the Treasurer's Office this year. The allocation of this prodigious amount of money calls for experienced direction.



DANIEL T. MURPHY, JR.

FOR

Register of Deeds

Appointed to succeed the late Orrin McQuaid, he is pledged to carry on the high type office of his predecessor—33 years of age. Married and the father of four children. He is active in the affairs of the Pontiac Youth Advisory Council, member of the Kiwanis Club, Y.M.C.A., Oakland County Historical Society. He attended Wayne University and is a war veteran.



RALPH A. MAIN

FOR

Surveyor

Ralph A. Main has had wide background in Civil Engineering, municipal planning and land surveying. He is a past president, Oakland County Engineering Society; and a member Oakland County Board of Supervisors, Drain Commission and Planning commission.



DANIEL W. BARRY

FOR

Drain Commissioner

Born in Royal Oak, Michigan—33 years old. He has been a life-long resident of Oakland County. Graduate of Michigan State University in Public Administration. He has long been active in civic affairs and in Knights of Columbus activities.



Lloyd L. ANDERSON

for State Legislature 1st District

Elected Supervisor Waterford Township 1951. Member many important committees of Board of Supervisors. Member Oakland County Sportsman Club. 3 Yrs. Asst. Scout Master, Clarkston, Mich. Chairman Special Study Commission for new Public Works Department.



Robert C. MILLER

for State Legislature 2nd District

Married, three children. Lived in Oakland County 27 years, Pontiac 20 years. Graduated Pontiac High School. Served 2 years in U. S. Navy, Aviation Branch. Chief Investigator Prosecuting Attorneys office, under Clyde D. Underwood and Frederick C. Ziem.



Farrell E. ROBERTS

for State Legislature 3rd District

Former Assistant Prosecuting Attorney: West Bloomfield Township Judge: Graduate Annapolis and U. of M. Law School. Veteran World War II and Korea. Lt. Commander in U. S. Naval Reserve. Active in the Kiwanis and Chamber of Commerce.

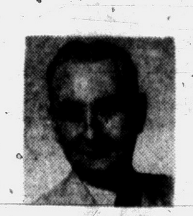

Ted HUGHES

for State Legislature 4th District

Berkley City Attorney, member of the Oakland County Board of Supervisors. Ted Hughes is a veteran and was the first Commander of Berkley VFW Post 9222. Well qualified, he has a fine background of experience.



Donald A. BROWN

for State Legislature 5th District

Age 32. Married, father of one child. Attended M.S.U.; Graduate Detroit College of Law; Attorney six years. Four years as Assistant Prosecuting Attorney Oakland County. World War II Vet (combat), 15 months prisoner of war.



Bruce P. WHEELER

for State Legislature 6th District

A Ferndale resident for over 25 years, Bruce P. Wheeler has 10 years' legal experience with the Oakland County law enforcement division. Life-long Republican pledged to good government. War veteran.

THIS AD PAID FOR BY THE OAKLAND COUNTY REPUBLICAN COMMITTEE AND W. S. DOWNES

THE PONTIAC PRESS

SATURDAY, NOVEMBER 3, 1956 PONTIAC, MICHIGAN

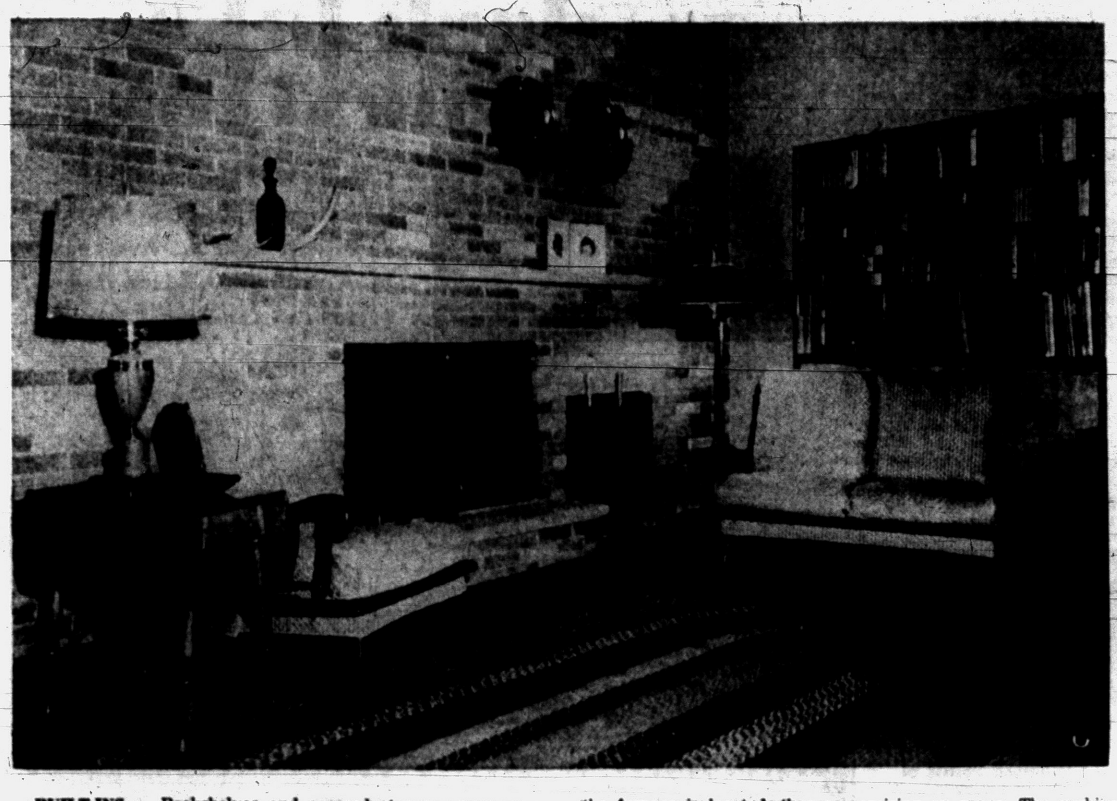

BUILT-INS — Bookshelves and a wood storage space were built into the house. This wall of red brick provides space for a fireplace on this side and shelves on the kitchen side. In between, the furnace is located, thus economizing on space. The cushions on the furniture shown in this view are quilted yellow chintz in an old-fashioned calico design.

background for LIVING

Background for Living

Velkoffs Live on Cheltingham Drive

By JANET ODELL
Pontiac Press Home Editor

Excited barks from a black Cocker greeted us at the door of the tree-shaded house on Cheltingham in Sylvan Lake City. Zsa Zsa was ready to make friends after she let us know she was protecting her home.

Twenty - one - months - old Missy (short for Michelle) was alternately shy and affectionate. Cuddled in her mother's arm, she posed willingly.

Although Barbara and Stephen Velkoff have lived in Sylvan Village for six years, they moved into their present home early in 1956. Mr. Velkoff teaches at Bloomfield High School; Mrs. Velkoff is a former teacher in the Pontiac schools.

Their home, built by Sam Warwick, is set on a lot about 100x175 feet. The builder left a number of trees in both back and front yards. The house itself is a one-story brick with white trim. In front there is an attached double garage.

The dividing wall between living room and kitchen is made of the same red brick as the exterior of the house. At the open end of this wall the furnace is located in a closet. This arrangement allows the use of one chimney and gives easy access to the heating unit.

Both mantel and hearth are slab stone. A wood storage section has been built right into the wall. For decoration Mrs. Velkoff has placed a small piece of driftwood and a colored bottle on the mantel, two brass plates above.

At one end of the room there are built-in bookcases, with a paneled wall beneath them. The floor is ranch style pegged oak. Walls throughout the three main rooms are painted a soft green. The white ceiling is studio height and beamed.

In front of the picture window is a low bench. This bears marks of one small girl's feet and her canine friend. It's a wonderful lookout place.

Two Windsor chairs, one upholstered chair and one small love seat are all Willett maple. The upholstered sofa is rust colored. Cushions on the love seat and one chair are yellow quilted chintz.

Combining a variety of autumn colors, the large oval rug is braided. Draperies in living room and dining room are white floor-length Fortisan.

One of the most interesting pieces of furniture in this living room is an antique oak chest of drawers. Decorative panels on each drawer are walnut.

This chest was bought by Mrs. Velkoff's parents shortly after their marriage as college students. When the Velkoffs married during their college days, they acquired this same chest. Maybe some day Missy . . .

Dining room furniture is also maple. It includes a drop leaf table and rush bottom ladder back chairs. There is a round braided rug in this room.

L-shaped kitchen work units leave room for a breakfast table against the brick wall. In addition to the wall oven there are shelves recessed in the brick above the table.

The beige asphalt tile floor extends into the utility-family room beyond it. Counter tops are dark green. On either side of the window over the sink there are glass shelves. Cupboards are white metal.

The family room is large and bright. Walls are yellow and the windows are alive with geraniums. Window sills are marble. The dark green curtains have a gay farm market print on them.

This room holds the washer and dryer as well as Missy's toys and her own little rocker. There's a large green leather lounge chair for father to watch television. Placed nearby for playing children to use is the adjoining lavatory. There's a convenient door to the back yard.

Missy's room is pink and blue. Her mother says it is about to be redecorated. Since Michelle is growing out of the baby stage, and a brother or sister is expected soon, her room can now be done over for a little girl. The guest room will be the nursery.

The master bedroom is painted rose. Barbara painted a wallful of chests and cupboards to match. Above them hang a gallery of family portraits.

White colonial spreads cover the twin beds. The carpet is brown and beige in a leafy design. There are spotlight lamps for reading. Chintz curtains in pink, blue and lavender are short and full. They have a delicate design of butterflies and flowers.

* * *

The Velkoffs have a house that will take care of their growing family for some time. It is located in an area where children have lots of room to play safely. They are pleased with their choice.

Painters Use Swabs to Clean Spatter Marks

When painting the walls and ceiling of a room, even the most careful craftsman may drop specks of paint on floors or woodwork. Large sections may be discolored if the specks are not cleaned off carefully.

* * *

Professional painters use the cotton swabs found in the medicine cabinets in most homes. They dip the swabs in turpentine and rub the affected spot carefully. The swabs make it possible to concentrate on the affected area without discoloring the surrounding sec-

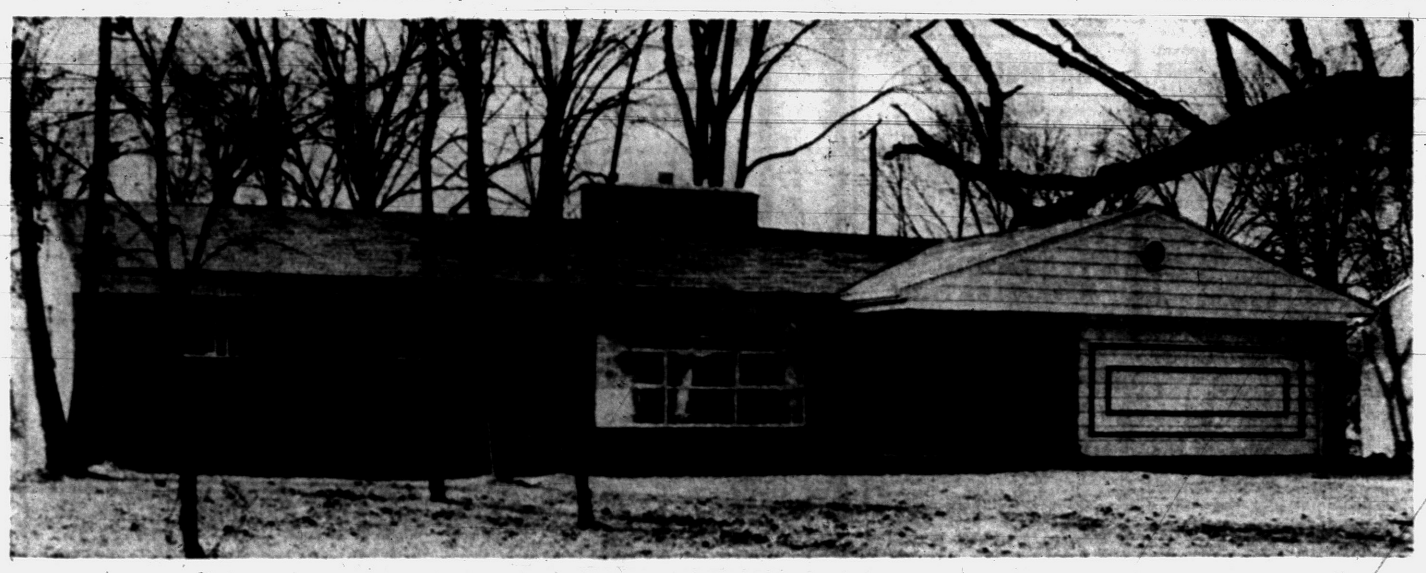

IN SYLVAN LAKE CITY — Numerous shade trees dot the lawn of the Stephen Velkoff home on Cheltingham in Sylvan Lake City. It is one of a number built by Sam Warwick in this suburban area. The house is red brick with white trim. The roof of the attached garage extends enough to cover the entrance porch.



Pontiac Press Photos by Jim Mahar

PEGGED FLOORS — Floors throughout the main rooms are oak in the pegged ranch style. Mrs. Velkoff uses a circular braided rug under the drop leaf table in the dining room. The lower end of the exposed ceiling beams shows in this picture. At the left can be seen the small oak chest that is a family piece. Its present owner refinished it. White floor-length draperies are pleasing against the green walls.

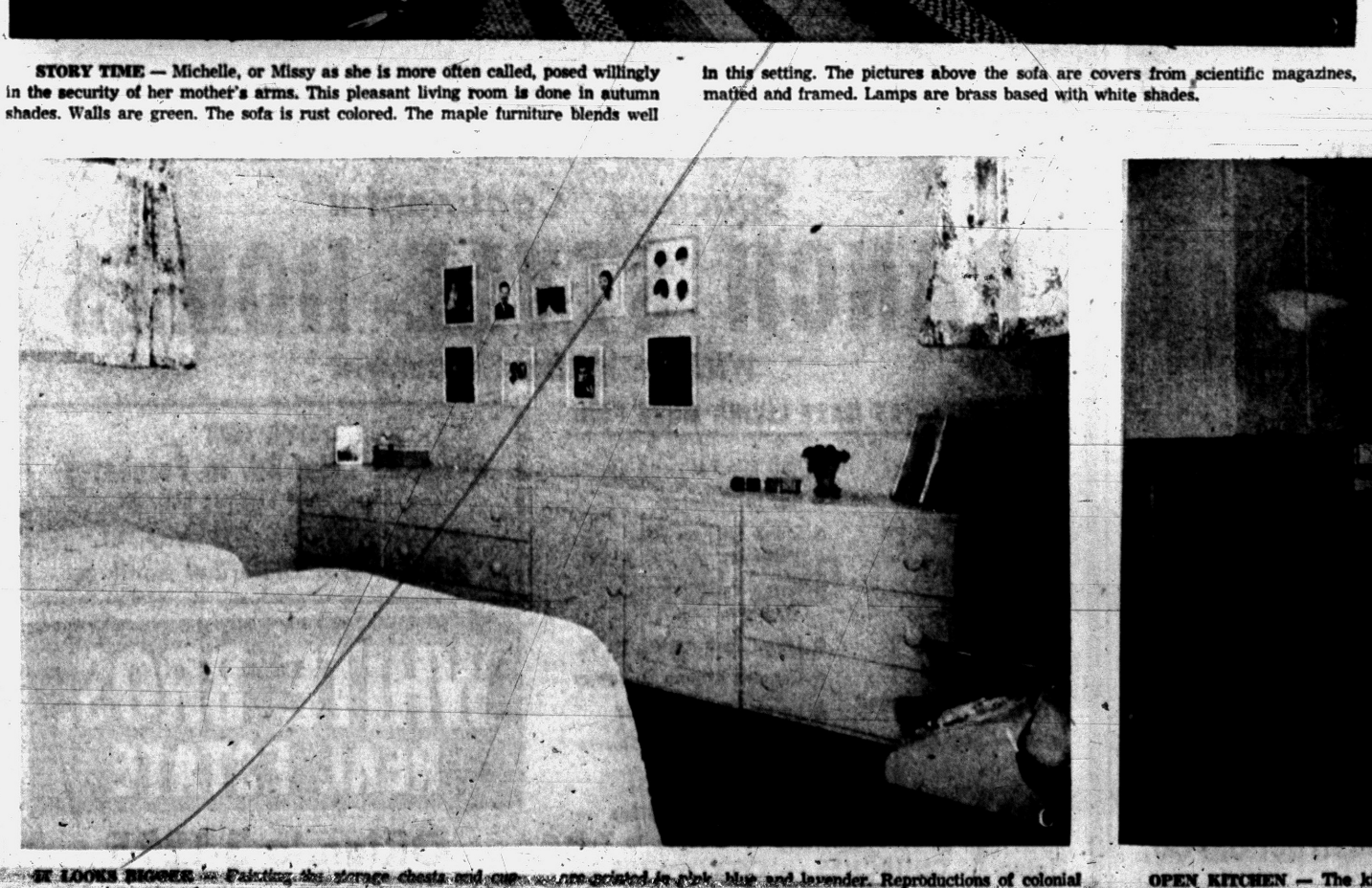

STORY TIME — Michelle, or Missy as she is more often called, posed willingly in the security of her mother's arms. This pleasant living room is done in autumn shades. Walls are green. The sofa is rust colored. The maple furniture blends well in this setting. The pictures above the sofa are covers from scientific magazines, matted and framed. Lamps are brass based with white shades.

IT LOOKS BIGGER — Painting the storage chests and cupboard the same rose color as the walls makes this bedroom look bigger than it really is. The rug is brown and beige, the curtains are printed in pink, blue and lavender. Reproductions of colonial spreads are used on the beds.



OPEN KITCHEN — The kitchen is just across the counter to the right in this dining room. Counter tops are dark green in harmony with the green walls. Here also the ceiling is beamed. The wall at the right is the back of the fireplace wall. Beyond the kitchen can be seen the utility-family room.

Karachi, Pakistan, has its second car assembly plant, Ali Automobiles (Ford).

Uruguay has approved a helicopter mail service and heli-taxies in Montevideo.

Cost of living in Rio de Janeiro, Brazil, rose 13.5 per cent in the 1956 first half.

A Paris firm is selling solid, concentrated perfume, like a colorless lipstick.

World rice area was up 4,300,000 acres in 1955-56, Asia accounting for the gains.

Save Housewife's Time With Efficient Kitchen

Housewives, do you want to get a modern kitchen in a hurry?

Take an architect's advice. Ask your husband to pay you by the hour for a while.

"Few persons realize that a housewife's time is worth money," says Herman H. York, Jamaica, N. Y., architect who specializes in new home designs. "If they did, they would provide her with equipment and a time-saving kitchen arrangement that would enable her to work efficiently."

Housewives spend up to 80 percent of a day's time in preparing food, laundering and supervising children at play, York says. The ideal in home-planning is to create a layout that enables her to do all those tasks from one location — an area he calls the "Woman's Workshop."

MOST LAUNDRIES INEFFICIENT

"Once you scatter these operations you run into inefficiency," he says. "Take the home laundry. Studies show that while laundering operations generally take a great deal of a house-wife's time, it is 'scattered' time.

She can't wait in the laundry for the washer to complete its cycle but has other work to do elsewhere. She spends half the day running to and from the laundry area, sometimes up and down a flight of stairs.

"If she were on a businessman's payroll and he saw her doing that, he would change that arrangement in an instant."

What's the ideal laundry location? Some women prefer laundry facilities in the kitchen. Others object, however, to sorting and washing clothes in the food-preparation center. This objection, York says, is especially strong in homes with children where, as one mother commented, "they are eating all day long."

IDEAL NEAR KITCHEN

"The ideal arrangement is to give the laundry a light, ground-level spot next to the kitchen and close to the outdoors so that it is an integral part of the Woman's Workshop, yet keeps the kitchen clear for food preparation and informal eating.

"This arrangement raises an obvious objection: Won't it cost too much?

"It is now becoming more generally recognized that adequate floor space need not be nearly so expensive as people have thought. Whether you have a tiny, inefficient kitchen-laundry cubicle or a large one, you must spend the same amount for plumbing, range, refrigerator, sink, fan, and appliances such as washer and dryer. The cost per square foot of a complete modern kitchen-laundry with adequate space therefore is considerably less than that of small, cramped quarters.

"Viewed even from a cold business point of view, an inefficient laundry set-up is false economy. Unless the laundry is located in a position where it is easy to reach from the kitchen and outdoors, as much as half an hour of a housewife's time may be wasted every day. Her time certainly is worth at least $1.50 an hour, so the waste amounts to 75 cents a day. A businessman would figure that this operation takes $200 out of his pocket a year.

CAN PAY FOR ITSELF

"In building a house, after you pay all the constant costs such as plumbing, kitchen appliances, electricity and so on, you can add floor space for less than $4. a square foot. An adequate, accessible laundry area therefore will pay for itself in about two years."

Interviewed at his Jamaica, N. Y., offices where he creates plans for many of New York's outstanding home developers, York said that the up-to-date Woman's Workshop should contain the usual equipment of range, sink and refrigerator, plus dishwasher, garbage disposal unit and electric exhaust fan.

Close by should be a substantial frozen food freezer — "standard equipment in the home of tomorrow," he predicts.

DINETTE FOR SIX

Separate eating space should be provided in the kitchen for at least six persons, he says. Distinctly removed from the food center, yet only a few steps away, should be the clothes washer, dryer and ironing space.

Among other factors to consider in planning your Woman's Workshop are: Accessibility from the garage. (Apart from convenience, an arrangement that facilitates unloading and carrying groceries and other goods destined for the kitchen has a value of as much as $100 a year in a housewife's time, he says.)

Accessibility to outdoors. (If a mother can view the garden and outdoor patio where the children play, while she works in the kitchen and laundry, she'll save many steps and much time during the day.)

Republicans and Democrats Agree
BOB'S BUILDING SERVICE
Is First Choice
for Highest Quality and Workmanship



Specializing in

Garages, Breezeways, Additions, Attic Remodeling, Recreation Rooms, Kitchen Remodeling, Commercial Bldgs., Concrete Work, Porch Enclosures, Roofing, Siding, Bath Rooms

"There Is No Substitute for Experience"

Open Daily 9:00 - 5:30
Sunday 12:00 - 4:00

BOB'S BUILDING SERVICE
207 W. MONTCALM
At the flashing white light just east of Oakland Ave.
A Murray White FE 4-9544 Robert E. White

HERE NOW! HOME IMPROVEMENT SHOW—NOV. 2-11
STATE FAIR GROUNDS

LAND CONTRACTS
UNLIMITED FUNDS at YOUR DISPOSAL
Guaranteed Results
Humphries Real Estate
FE 2-0474

REFRIGERATION SERVICE
All Types—All Makes
Commerical and Residential
DAY OR NIGHT SERVICE
Authorized Kelvinator Sales & Service
MASON REFRIGERATION
FE 2-6400
1302 W. Huron St.

Willis M. BREWER
Broker
Complete Real Estate Services • Listings Wanted • Buy and Sell Contracts • Will Trade Contracts for Ranch Type Homes
55 N. Parke St.
FE 4-5181

darb lake homesites

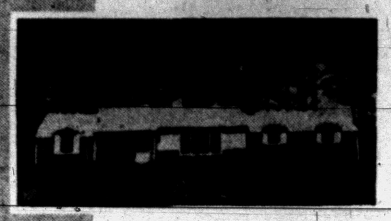

Exclusive West Bloomfield Township Area . . . Including Park on Private Lake . . . Average ⅓-Acre Sites . . . Priced from $2,200 . . . Convenient Terms

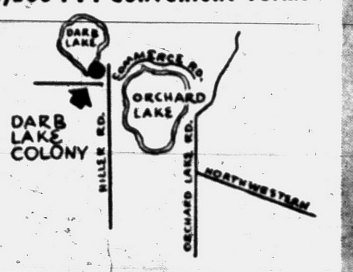

● Restricted to custom-built, spacious ranch and tri-level homes (one on Darbwood Lane, already built, shown above).
● Rolling wooded hills . . . winding black-topped roads . . . modern public and parochial schools with bus transportation.
● Golf Clubs and riding stables nearby . . . swimming, boating, fishing on spring-fed Darb Lake.
● Everything for the homesite you've dreamed about. 74 lots in all . . . you'll want to make your selection very soon.

open Sat. and Sun. other days by appointment

darb lake colony
empire 3-4672

M. and H. Improvement Company, Elise and Lee McGough, Owners.

FOR Best Quality CONCRETE

Phone FEderal 2-0283



★ 2-WAY RADIOS in our trucks for FASTER DELIVERY!
★ You can depend on us for QUALITY . . . SERVICE . . . SATISFACTION!

★ Sand and Gravel ★ Quality Building Supplies ★

CATSMAN TRANSIT-MIX CONCRETE
399 S. PADDOCK ST.

★ Concrete Block ★ Thoro Seal Cement Paint ★ (Cov. App.)



For Tru-Quality in Building Supplies
Cement Blocks — Ready-Mix
Structural Steel
TRU-BILT BUILDING PRODUCTS
1992 Pontiac Drive FE 4-9531
Near Orchard Lake and Telegraph

EQUIPMENT

Steel scaffolding for every requirement. Rolling trestles and special scaffolding for stairways, stores, churches and bank lobbies.

Syntron electric hammers and saws. Tools for every need.

Pumps: Centrifugal, sump and diaphragm.

Power post hole digger.

Concrete surfacers and grinders.

Sanders: Belt, vibrating and disc.

Tarpaulins.

Carlon: Plastic sewer pipe, flexible pipe.

Mixer Park, Inc.
245 Elizabeth Lake Ave.
Pontiac 18, Michigan
Phone FE 5-8780

Don't Forget YOUR CAR When You



Get Your Garage Built NOW!
Take Up to FIVE YEARS to Pay

Many Different Models to Choose From
WE HAVE ONE to SUIT YOUR NEEDS
FREE ESTIMATES
Without Obligation!

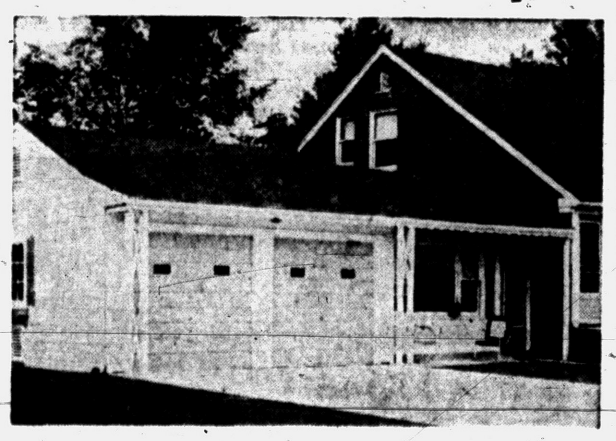



DO YOU NEED
Garages — Breezeways — Driveways — Additions — Attics — Remodeling — Roofing — Siding — Storm Windows — Kitchen Cabinets — Recreation Rooms — Eavestroughing — Electrical Work — Porch Enclosure — Insulation.

OUR MANY SATISFIED CUSTOMERS ARE OUR BEST RECOMMENDATION!

Come in and talk over your plans. We will be glad to show you what makes a GOOD garage, and why a good one is less expensive over the years. You can rely on G & M craftsmen all the way. They are skilled, also, at all kinds of Home Improvements.

Call Us Today
Open Sunday 12 to 4

G & M Construction Co.
2260 Dixie Hwy., North of Telegraph FE 2-1211

Down Payments as Low as $300

See the "Continental" Absolutely the Finest Home Buy in the Area!



Spacious "Continental"
RANCH STYLE HOMES
With or Without Basement

FEATURES THAT MAKE LIVING MORE FUN!

● All Brick Construction
● Public Water System (Paid by Builder)
● Paved Streets (Paid by Builder)
● Public Sewage System (Paid by Builder)
● Alwintite Self-Storing Storms and Screens
● Gleaming Oak Floors
● Full Tile Bath and Vanity
● Gas Incinerator
● Stone Sills on All Windows
● Large 9x6 Picture Window
● Large Bedrooms
● Cement Ribbon Driveway
● Large 75'x160' Lots
● Large Wardrobe Closets

School Bus Service — Banking Facilities — Fire and Police Protection — 1 Mile to Telegraph — CHURCHES — CITY WATER — CITY SEWER.

DRIVE OUT
Elizabeth Lake Rd. to Fernbarry
(One Block West of Scott Lake Rd.)
TURN RIGHT TO MODEL
Open 1 to 8 Daily and Sundays

WHITE BROS. REAL ESTATE
ORlando 3-1295
Office at 5660 Dixie Hwy., Waterford



The response to our first "Open House" last weekend was really TREMENDOUS and we wish to remind you

OUR NEXT "Open House" WILL BE SATURDAY and SUNDAY, NOV. 3rd & 4th

Plan Now to See This Gorgeous New

1957 GAS "Idea" HOME

at lovely Commerce Lake in magnificent Mt. Royal

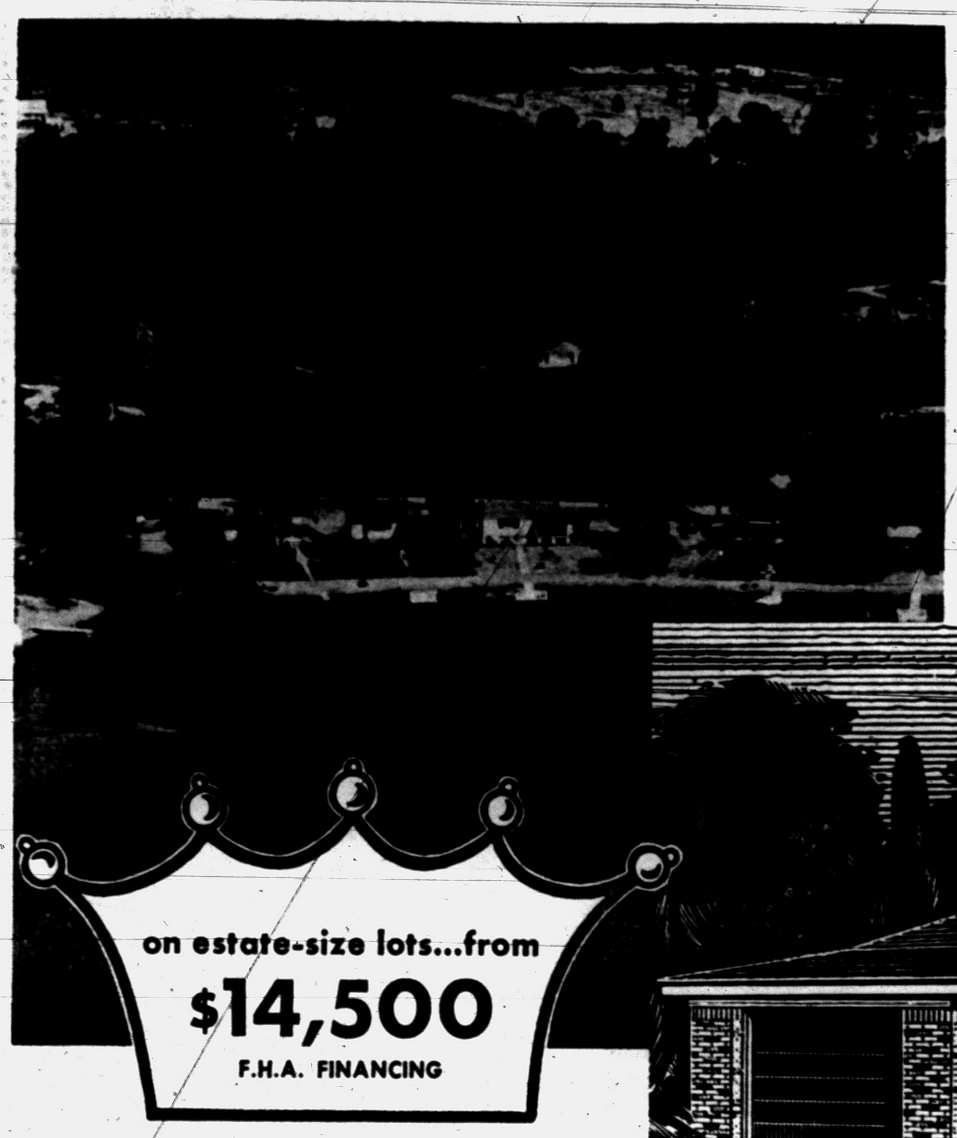

on estate-size lots...from
$14,500
F.H.A. FINANCING

SEE the Amazing New "Burner with a Brain"
SEE the Magic Automatic Ice Server
SEE 4-Way Clothes Drying at 1/4th the Cost
SEE Trash and Garbage Vanish into thin air
SEE Automatic Hot Water Lighten Chores
SEE how many jobs are done Faster...
Easier... Cheaper... and Better
with today's wonderful new Gas Appliances!



Come see Joan Fredericks,
Senior Home Economist,
CONSUMERS POWER COMPANY,
WHO WILL GIVE INTERESTING
HOME DEMONSTRATIONS
THIS WEEKEND

54 FOOT LONG BRICK HOME WITH 3 BEDROOMS, 2 FULL BATHS, FULL SEPARATE DINING ROOM, ATTACHED GARAGE, AND A SLIDING GLASS WINDOW WALL TO REAR PATIO

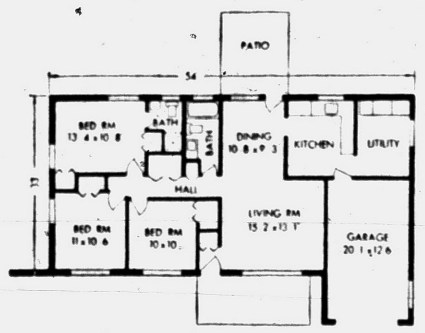

This floor plan of the spacious 1957 Gas "Idea" Home is designed for roomy comfort and pleasant entertaining. It contains over 1200 square feet of living area, plus covered front porch and large rear patio.
—From $15,975

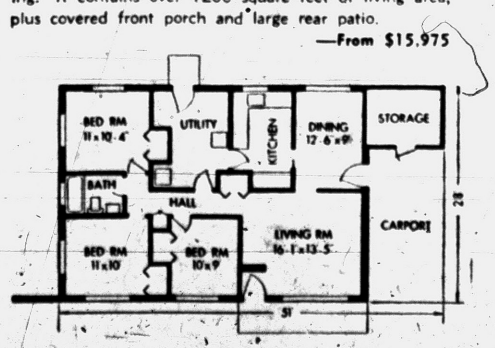

Here's a thrifty 3-bedroom, 1-bath variation of the basic floor plan above with separate dining room, big utility room, and room-size storage area adjoining the carport.
—From $14,500

Planned for your admiration . . . the last word in carefree living . . .

WITH EXCLUSIVE USE OF PRIVATE BEACH AND PARK ON BEAUTIFUL COMMERCE LAKE

Here's truly **SPACIOUS** living indoors and out! Built on an estate size lot, the 1957 **GAS "IDEA" HOME** has a full dining room with a floor-to-ceiling **"DORWAL"** sliding glass window wall opening onto a spacious patio. A covered front porch adjoins the attached garage and shades the wide Picture Window in the Living Room. An **EVERHOT** Automatic Water Heater, gorgeous **CALORIC** built-in oven and range, vent fan and hood are included in the price.

Located in a picturesque setting of hills, lakes, and trees, **MT. ROYAL** offers home buyers an unspoiled beauty spot for year-round vacation living. Modern schools are available—elementary, junior high and high—on full-day sessions. Area is in St. Williams Parish. Come out and see the 1957 **GAS "IDEA" HOME** this week-end!

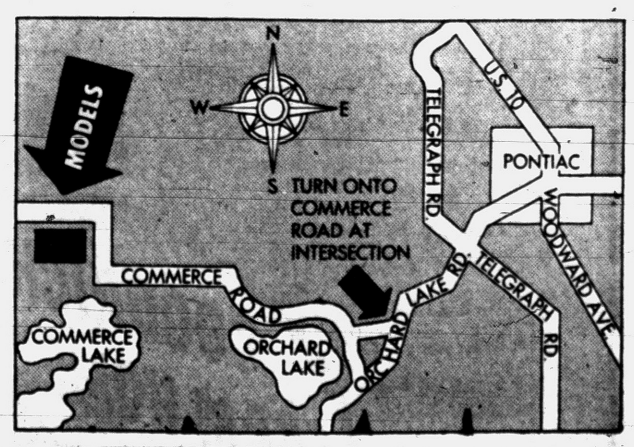

FURNISHED MODELS OPEN DAILY & SUNDAY 10 TO 9

If you can't come out for our Open House this weekend or next, drive out **anytime!** From Pontiac take Orchard Lake Road to Commerce Road. Turn right on Commerce Road and drive to Commerce Lake. Watch for signs.

VETS: $290 DOWN to $975 DOWN

UP TO 30-YEAR MORTGAGES

Civilians: Liberal F.H.A. Financing . . . Trade In Your Present House!

SALES BY SUGDEN REALTY

BILDOR

Bert L. Smokler & Co.

1200 Penobscot Building, Detroit 26, Michigan

Model Phone EMpire 3-9123

Published in Cooperation with new Gas Home Developments by Consumers Power Company

Lumber & Materials

WEEKLY SPECIAL

6" and 8" Knotty Pine Paneling . . . 17c per board foot

Quality Material Oak Flooring as low as ..... 13c per board foot

Rock Wool Blankets 4½c

4x8 Insulating Sheeting ..... 7c Ft.

Martin Senour Outside White Paint ..... $4.50 Gal.

- Complete Line of Lumber and Millwork
- Builders' Hardware—Paint and Gypsum Products

Budget Terms Available

LOWRIE-HICKS LUMBER CO.

1 W. Walton Blvd. at Baldwin

ED LOWRIE FE 2-9104 DON HICKS

VALUE PACKED!

Have You Seen These Homes of Exceptional Values?

THE COLORADO

On Waldon Road ½ Mile East of Clarkston

THE CORONADO

On Clarkston Road ½ Mile East of Clarkston

A REAL BUY WITH A LOW DOWN PAYMENT!

Ladd's Open Daily 10 A. M. to 8:30 P. M.

LADDS' INC.

4286 Dixie Hwy. LI 1-1140, OR 3-1231

Tiny Pilot Device Guards Gas Safety

The spreading use of natural gas for heating homes as well as for the operation of clothes dryers, incinerators, space heaters and kitchen ranges, has brought up a lot of new hazards when pilot flames fail. Small automatic devices called safety pilots and no bigger than a pocket cigarette lighter, have been developed to combat those hazards.

These gadgets, now in wide use, shut off the gas automatically any time a sudden gust of wind or a leak in a water heater puts out the gas flame.

Heat from the pilot flame is used to generate about one flea-power of electricity—enough to operate an electro magnet which holds open the gas flow. The pilot flame is the light that fails, then the magnet fails and the gas goes off.

Condiment Cabinets

Small steel kitchen condiment cabinets which are mounted under wall units are available with various door designs including glass or plastic panels and all steel doors.

One of the newer units has a door that rests level when pulled down, forming a convenient extra serving shelf of durable stainless steel. Another rolls up like an old-fashioned roll-top desk.

A German firm is featuring gloves made of deer, reindeer and peccary leather.

Complete Stock of NATURAL Building Stone

- Tennessee Ledge Rock
- Briar Hill
- Colorado Pink Ledge
- French Lick Sandstone
- Tennessee Marble
- Blue and Buff Tayco

Rich Looking, Lustrous Polished Marble Window Sills

Beautiful Tennessee Marble

ESTIMATES GIVEN Without Obligation

PONTIAC CUT STONE

M-59 (½ Mi. West of Airport) Phone OR 3-1594

Cleaning Tile Is Easy If Right Method Used

Tile floors are the newest rage in home decor. They are found in every style house from cottage to mansion—in foyer, dining room and even living room. They are popular, too, in bedrooms, particularly where furnishing are in Italian, French or a combination of traditional and modern styles.

These floors are easy to care for whether asphalt, vinyl or rubber.

Rubber tiles are lovely, but many homemakers ruin their nice patina by improper care, such as scrubbing. They may be kept clean and shiny by observing these rules suggested by rubber flooring experts:

1. If the floor becomes very dirty or if something spills, clean with a dampened mop of cold water.
2. Give floors a thorough cleaning and waxing once or twice a year. For special cleaning use specially prepared solutions and rinse with a mop of clear water.
3. **When dry, buff the floor to remove invisible film that may be left and apply a thin coat of water emulsion flooring wax. Buff it, applying a second coat of wax, and buff again.**
4. If certain spots suffer from a good deal of traffic, simply clean and rewax worn areas, not the entire floor.
5. A little steel wool rubbed over burned spots in the tiles will renew them making them look good as ever.

For ordinary mopping of asphalt tiles warm water and mild soap are suggested. The tile is rinsed with clear water and should be dried at once. It is important to make sure to rinse the tiles, the experts say. Other don'ts are the use of caustic soaps, gasoline and mineral spirits.

Asphalt tiles are washed once a month with a water-emulsion wax. One coat is applied in the morning, the second in the afternoon. To keep asphalt floors looking their best wash and buff them between waxings. Wax should be completely removed once a year.

Vinyl tiles do not need waxing but frequent scrubbings will keep them attractive.

Window-Walls Maintain View

When a house is located in a picturesque setting, it's little short of a crime to block the view from inside with a blank wall.

That's what professional architects and builders are saying these days. And they're backing up their opinions by installing more and more walls of windows, both in new homes and in houses being modernized.

Walls of windows, besides bringing scenery into the house, also let more sunlight and air in and make the house look better from the outside.

Stock sash of ponderosa pine can be arranged into wide window areas in many ways. One of the most popular consists of two or three banks of fixed sash with awning or hopper windows here and there for ventilation.

* * *

Or, when maximum ventilation is desired, the entire "wall" can be made of awning or hopper windows.

Another method is to use casement or sliding windows side by side.

Generally, it's best to install factory-made sash rather than windows made by small local mills or by carpenters on the job.

Factory-made windows are made of lumber which is selected for freedom from defects, scientifically dried, and treated with a water-repellent, preservative chemical.

Non-Warping Cabinets Now Grace Kitchens

Because of the frequent lack of porch area and basement storage space in many new homes, an extra tall steel utility cabinet which matches other cabinets in today's steel kitchens has become almost a necessity.

The durable, non-warping supply cabinet is available in a variety of door and shelf arrangements. Depending upon shelf stylings, the unit accommodates brooms, mops, vacuum, cleaning cloths and similar household aids. A variation of the cabinet also features a door rack for storing small packages and bottles.

Venezuela's first vinegar plant, using pineapples, is producing, Caracas reports.

HERE NOW! HOME IMPROVEMENT SHOW—NOV. 2-11 STATE FAIR GROUNDS

One of the first methods of window glass manufacture, known as the "crown" process, consisted of softening a bubble of glass and then flattening it by rotation into a crude sheet.

LOOK!

for as low as $1.99 per sq. ft.

On Your Lot or Ours YOU CAN OWN A HOME

That Surpasses All Building Codes in This Area

2 or 3 Bedroom Sectional STARTER HOME

- Designed to grow with the family!
- 1x6 sheeting on 45 degree angle.
- 2x10 floor joist with solid floor bridging.

OPEN DAILY 1 to 6

Turn left at Andersonville Rd. in Waterford, 1 mile to Windiate Dr. Left on Sylvan to Cloverton; right on Cloverton to model. Clearly marked.

MAHAN REALTY CO.

Exclusive Distributor for Sectional Housing Mfg. Co.

1075 W. Huron FE 2-0263



Fix Your Home Now!

CONCRETE STEPS

Ornamental Iron

- No Sections to Be Forced Apart by Frost or Settling

CHECK THESE FEATURES:

- Permanent Beauty—Rugged Durability
- FHA Specifications
- Strong Reinforced Casting
- Avoid Messy Installation

Safety Tread Reduces Slipping

UP TO 42 SQ. FT. OF PORCH SPACE

Free Estimates — We Deliver Anywhere

CONCRETE STEP CO.

5380 Dixie Highway OR 3-7715

BEAUTIFY AND PROTECT DURING OUR PRE-WINTER SALE

COMBINATION DOORS

ALUMINUM COMB. DOORS

ALUMINUM COMB. WINDOWS

ALUMINUM AWNINGS

ALUMINUM SIDING

AWNINGS DOOR AWNINGS

Aluminum DOOR Full Thickness $29.95

Pontiac Distributors for ALUMA-VUE Horizontal Sliding Windows

RELIABLE WINDOW & SIDING CO.

250 S. Telegraph FE 4-7824

THIS WAY to PONTIAC'S GREATEST HOME BUY

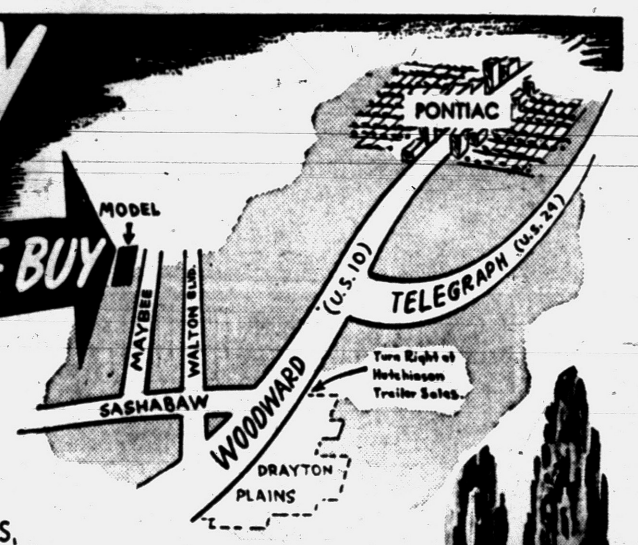

JUST A FEW SHORT BLOCKS TO SCHOOLS, CHURCHES, MODERN SHOPPING CENTERS AND SWIFT TRANSPORTATION



SECOND MODEL AVAILABLE

3 BEDROOM BRICK, 1½ BATHS

- Large Living Room With Dining Ell
- 1,180 Square Feet of Living Area
- Beauty Queen Kitchen Cabinets
- Birch Sliding Closet Doors
- Coleman Bonded Blend-Air Heating System
- Automatic Hot Water
- Vestibule Entrance
- Tiled Master Bath
- Community Water
- Breakfast Nook

INCLUDING LUXURIOUS 100 FT. x 150 FT. LOT

ONLY GOODRICH FARM HOMES CAN GIVE YOU THESE AMAZINGLY LOW PRICED FULL BASEMENT HOMES

$12,900 Full Price

VETS $260 DOWN plus costs

MONTHLY PAYMENTS $78

FHA - $1,700 DOWN plus costs

MONTHLY PAYMENTS $76

30 YEAR MORTGAGES

GOODRICH FARM HOMES

ROSE-HILL REALTY CO.

19470 Grand River KE 2-9060 Model Phone ORlando 3-3721

BEAUTIFY YOUR HOME... WITH Cast-o-Stone



AND INSULATE TOO!

NOW LOW AS $224.00

CAST-O-STONE

A Completely NEW Look in Stone...

- Beautifies Your Home—Increases Value!
- Amazing Insulation — Ends Painting!
- Lightweight but Extremely Durable and Extra Thick!
- Real "Natural Stone" Appearance With Dignified Natural Colors!
- Authentic Chiseled Stone Contours in Long and Narrow Stone Sizes!

Insulated CAST-ALUM ALCOA ALUMINUM SIDING

- Famous Alcoa Aluminum with Unusual Structural Strength!
- Backing Is Genuine Celotex Rigid Insulating Board!
- 3 Coats Lifetime Baked-On Enamel! (Not Paint)

3 IN ONE!

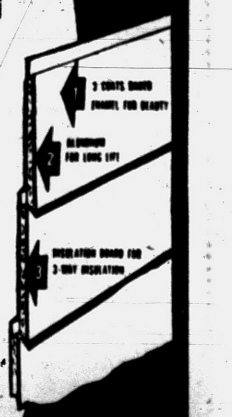

"Natural Cast-O-Stone . . . Just Naturally the Best!"

NO MONEY DOWN

LOW AS $5.75 PER MONTH

5 YEARS TO PAY

NO PAYMENTS UNTIL NEXT YEAR!

BUY WITH CONFIDENCE ...IN BUSINESS 21 YEARS

CALL TODAY for FREE ESTIMATE FEderal 2-9421

OFFICE OPEN DAILY AND SUNDAY 9 TO 6



Remake Garage Into Playroom

Families who have outgrown their homes can solve their recreation area problem by turning the garage into a playroom for youngsters and adults.

A separate carport, simple to build, can be provided for the automobile, opening expansion possibilities for the garage. Any handyman can make it an attractive recreation room without excessive cost.

To increase the light, larger windows can be installed. Or screens may be fitted inside existing garage doors so one end of the room can be thrown open to the breezes in summer weather.

A widely-used material for playroom ceilings is paint grade plywood. Easy to apply, the four by eight foot sheets are fastened to the overhead joists with finishing nails, counter-sunk. Joints are smoothed with non-drying caulking compound and nail holes filled with plastic wood, sanded smooth. The ceiling is then painted in a light color or left in its natural finish.

The same material can be used on walls. For those preferring a textured surface, ripplewood, with natural wood grain and dimensional effects, makes a fine decoration. Joints do not show in this textured finish and walls may be painted any color. Many home owners give it a two-tone finish, first painting it a base color, and, when this is dry, a second contrasting color. The second coat is partially wiped off while still wet.

A picnic type sawbuck table with an electric plate to keep refreshments hot is a good item. Benches or chairs and an old sofa or studio couch can be refurbished for the new recreation room. Be sure the furniture is rugged, yet comfortable and inviting to relaxation.

You Can Now Prevent Sewer Pipe Clogging

A new once-a-year treatment to clear and prevent clogging of sewer pipes and septic tank-cesspool drainage fields caused by tree roots, and fungus growth, has recently been announced.

This new product, FX3, consists of a crystalline formulation that attacks only the "drinking" mechanism of the roots, completely destroying them without harming any other part of the tree, shrub, or even a single leaf. It will seal off the roots at that point and prevent all future growth.

Safe and easy to use, FX-3 is applied through the toilet bowl, and simply flushed to point of obstruction or penetration. This new product is non-casutic, non-acid, and harmless to clothing and skin. It will not harm plumbing fixtures, or necessary bacteria within a septic tank or cesspool disposal system.

John L. Sullivan, the boxer, used to eat 15 pounds of beef at one sitting.

You'll build or remodel BETTER

With TRIPL-TITE Aluminum SIDING

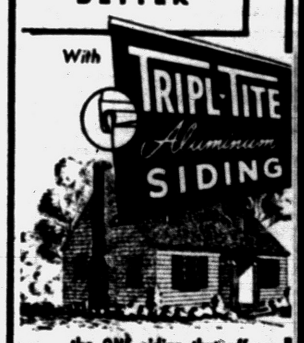

...the ONE siding that offers EXCLUSIVE WEATHERTIGHT 3-POINT INTERLOCK DESIGN

Plus ALL These Advantages—

- New beauty and added real estate value for every style home.
- Ends frequent painting costs.
- Waterproof, rustproof, fireproof.
- Extra thick aircraft type aluminum—can't wear out.
- Keeps interiors warmer in winter—cooler in summer.
- Pays for itself in maintenance savings alone.

BEAUTIFUL BAKED-ON ENAMEL COLORS . . . Won't chip, peel, or crack!

FOR FREE BOOKLET Phone FE 4-2575

or MAIL COUPON

Name_____

Address_____

BUDGET TERMS

Midwest Supply

G. N. Telegraph

ROCHESTER HEIGHTS

Offers a Village for Gracious Living

Here is the blueprint for real luxury living . . . A new subdivision nestled in the Heart of the Hills . . . located in the village of Rochester . . . within minutes of beautiful scenic parks . . . and lakes for bathing and boating . . . located so close to schools that no main thoroughfare need be crossed . . . and available in nine different ranch designs including basements and tri-level models.

RANCH STYLE HOMES

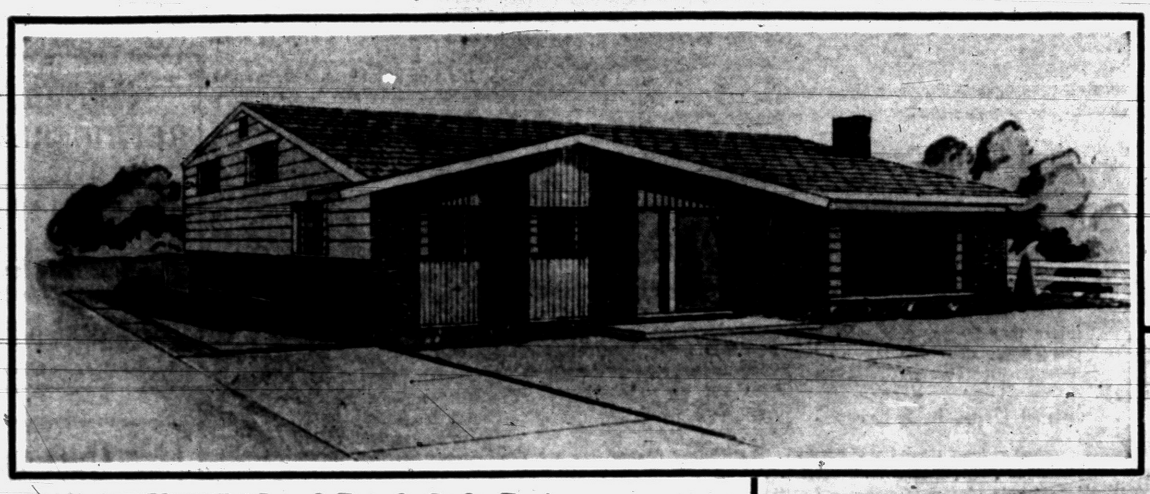

New Tri-Level Ranch Style Design

AS LOW AS $15,500

Basement Models OR Tri-Level Homes

Nine different plans to choose from including your choice of interior (walls, tile and counter top) and exterior colors.



One of Several Basement Models Available

LOW VA and FHA TERMS

You Get the Big Value for the Low Dollar! All of these features are included in the low, low price. City water and sidewalks, separate storm and sanitary sewers, concrete streets and curbs, adjacent schools, shopping centers and churches.

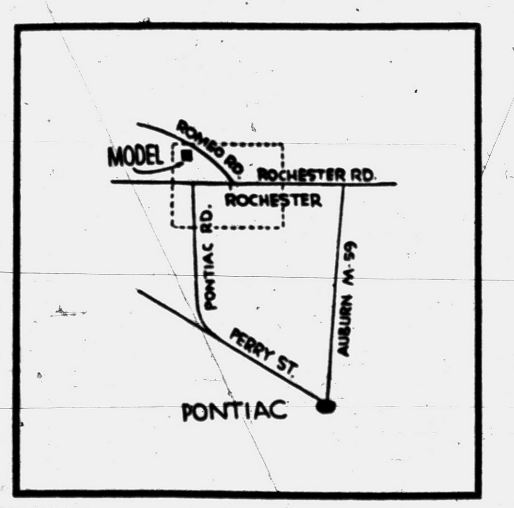

All homes include these features:

- One and Half Baths
- Automatic Forced Air Heat
- Linen and Cedar Closets
- Vanity in the Bath

Other personal touches may be added to these homes . . . ask the salesmen.

HELICOPTER RIDE Sunday November 4th

To celebrate the opening of this new design for living . . . there will be a helicopter at the subdivision . . . as many people as possible will be given an opportunity to receive rides.

QUALITY FEATURES

- Farm Style Kitchen
- Garbage Disposals
- Beauty Queen or Birch Cupboards
- Kitchen Vent with Hood
- Sliding Wood Windows
- Birch Doors
- Select Oak Hardwood Floors
- Solid Cement Drive

ALSO INCLUDED

- City Water
- Separate Storm and Sanitary Sewers
- City Sidewalks
- Concrete Streets and Curbs
- Adjoining Schools

Models Open Daily 1 to 8 P. M.

WHITE BROS. REAL ESTATE

PHONE OR 3-1295 — 5660 DIXIE HWY. WATERFORD — PHONE OR 3-1295



MOTORCAR TRANSPORT COMPANY — The main garage for Motorcar Transport Company, the company that delivers Pontiac cars, has been completed at 1250 Joslyn road. A garage two hundred and twenty feet long and one hundred and twenty feet wide has been erected on a twenty-eight acre site. Between four hundred and fifty and five hundred trucks can be accommodated at once. Twenty-two tractors can be serviced at one time. The glass, steel and cement block building contains a complete machine shop. Employes have a complete kitchen near their locker room. Six months in the building, the garage was put up by H. F. Campbell Construction Company of Detroit.

NOW!

MORE HOT WATER FOR LESS MONEY

Two Heating Elements Heat Water 20 Hours Out of Each Day

Plenty of hot water, all the time for the average family under the new Detroit Edison Plan that gives you more heating hours at a special rate.



DUO-THERM 52 Gal. Automatic WATER HEATER

Regular $124.95

$99.95

4,500 watt upper element—2,500 watt lower element — Fully automatic, full insulated.

30-gal. Gas Water Heaters $69.95

THE GOOD HOUSEKEEPING SHOP of PONTIAC

51 W. Huron St. FE 4-1555

New Paint Remover Is Nonflammable

Among problems of paint removers have been their high inflammability, the raising of the grain of wood when you wash off the remover, and the delay in waiting for the surface to dry before repainting.

Well you can get a non-flammable paint remover now that needs no washing off or neutralizing and you can go right ahead and repaint without waiting. You flow a liberal coat of this material on a painted surface, allow a little time for it to penetrate the old paint, scrape it off with a putty knife and clean the restored surface with steel wool and alcohol.

You'll need rubber gloves and plenty of ventilation, however, but you ought to take those precautions with any paint remover.

Paint Medicine Cabinet

If the medicine chest in your bathroom has become a little fatigued from so much use, rejuvenate it with a new coat of enamel to match the walls. Paint the inside to match the curtains, bath mat or other accessories.

A tourist hotel is planned on the Mexico City-Puebla road, 52 miles from the capital.

Take Time to Mothproof

This is a good time to give upholstered furniture a good mothproofing. Moths love warmth just as much as human being do, so the more comfortable the house the more necessary it is to be on guard.

* * *

First, vacuum clean sofa and chairs, being careful to get into seams and bindings and underneath loose cushions. Then apply a good insecticide, using either the vacuum cleaner sprayer or blower for the purpose.

If you are using slipcovers, vacumm clean them at the same time. Vacuum rugs and carpets thoroughly, using the crevice tool at the baseboards if you have wall-to-wall carpeting. Apply insecticide here as well. Do not overlook the space under heavy pieces of furniture.

While you are at the job, clean all closets and check clothing and everything else stored in the closets.

Hard Coal Is Gem

NEW YORK—The beauty of hard coal as a "semiprecious stone" is being displayed by a New York jewelry designer who has produced anthracite earrings and cuff links to show what can be done with the "black diamonds." Hard coal is more than 90 per cent pure carbon; white diamonds are 100 per cent pure carbon.

Paint Dries in 3 Days

Allow at least three days' drying time between exterior paint coats. Paint dries faster in summer and fall; slower in spring and winter.

Keeps Metal Shiny

Next time you use all that elbow grease to put a high shine on metal objects in your home, spray them with a thin, transparent coat of clear lacquer. It comes in a spray can and will preserve the lustre indefinitely.

The United States has six per cent of the World's population living on seven per cent of the world land area.

Powdered Ammonia Is Easy to Prepare

Have you heard about it yet—this completely revolutionary new kind of ammonia? A powdered ammonia—but a real ammonia—that does all the things liquid ammonia will do. What's more, it's non-poisonous, won't sting hands and gives off none of those choking fums!

It's wonderfully easy to prepare and use. Just add a spoonful to water and, instantly, it makes a sudsy solution of ammonia that produces better results in kitchen, laundry or bathroom. And for those cleaning-up tasks wherever food is prepared or stored, it's ideal. Perfect for cleaning ovens, broilers, stove tops, refrigerators and freezers.

It brightens kitchen and bathroom walls and floors. Makes mirrors gleam. Best thing in the world for windows—and most economical! Best of all, this powdered ammonia is safe for fabrics. Many housewives add it to every wash to brighten colors. It even restores original bright colors to rugs and carpets, and makes linoleum and tile floors gleam like new.

Babies Prefer Red

Babies can distinguish between colors, and almost always reach for red as their first choice. A survey shows that bright red is their first choice, with bright blue, white and bright green following in that order. This natural tendency is carefully considered by manufacturers in choosing paint colors for toys.

DRAYTON DISTRIBUTORS

4701 Dixie Hwy., Drayton Plains ORlando 3-1224

Winter speed-up!

TIMKEN Silent Automatic HEAT

New! 3 HOUR INSTALLATION SERVICE!

Don't wait 'til spring to install the new TIMKEN *Silent Automatic* HEAT you've always wanted. Our new "Winter Speed-up" installation method lets you install *now!* Only 3 hours to convert your present hand-fired furnace to clean-burning, economical TIMKEN HEAT.

NEW EASY-PAY OFFER

Install now—pay later! No money down! And our convenient *5-year* terms mean *low* monthly payments, too. Phone today for free heating survey and estimate!

• No Down Payment
• 36 Months to Pay

Established 1910

A. ELBLING & SONS

★ Heating ★ Air Conditioning ★ Sheet Metal ★ Roofing

73 S. Parke FE 4-1504

DEWEY REFRIGERATION

Complete Dependable Service on All Makes of Refrigeration

Member of PONTIAC-OAKLAND REFRIGERATION ASS'N.

FEderal 5-6247

Beat Old Man WINTER!



Call Us for Information on FIBERGLAS INSULATION

Fuel Savings to 40%!

INSULATION MEANS CLIMATE CONTROL

Ambassador Insulation

Be Wise . . . Economize . . . Pontiac's Oldest Insulation Co.

483 Elizabeth Lake Road FE 5-8405

HERE NOW! HOME IMPROVEMENT SHOW—NOV. 2-11 STATE FAIR GROUNDS

BE SURE SEE US FIRST For Best Price and Quick Service

Land Contracts — Real Estate Insurance — Investments Trust Service

DAWSON & WATSON

R. J. Dawson, Hugh A. Watson 11½ N. Saginaw St. Phone FE 2-5420 Pontiac

GM Employes Get 25% Discount

Plus Holden Red Stamps!

"Do-It-Yourself" Heating Bargains

GENERAL MOTORS DELCO-HEAT

Perimeter Heat for AVERAGE 6-ROOM HOUSE

$549 Complete Price Including Discount

Only $4.04 Per Week

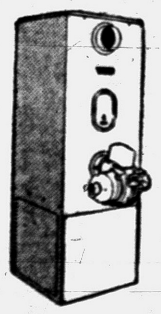

INCLUDES—
Delco 84,000 BTU Furnace
Automatic Controls
All Necessary Ducts
275 Gallon Tank
All Accessories—Layout
Installation Instructions

Pontiac's Only Heating Dealer That Gives HOLDEN RED STAMPS

• O'Brien Sells It • Services It • Guarantees It

NO MONEY DOWN - 36 MONTHS TO PAY

O'BRIEN HEATING & SUPPLY

Authorized Oakland County Distributor

371 Voorheis Rd. Open Sundays for Duty After Store Hours FE 2-2919

4'x8' Gold Bond Plasterboard $1.35 Also 10-12-14 Foot in Stock

25 Lb. Joint CEMENT Now Only $2.25

16x48 Gold Bond Gypsum Lath 32 Ft. 98¢ 60 Bundle Lots

Wood Siding ½ x 3 Clear Cedar, Lin. Ft. 10¢

Fir Plywood 4x8-¼ $3.95 4x8-¾ $9.95

OPEN SUNDAY 10-3

and Daily 8 A. M. to 8 P. M.

Wood Paneling Knotty pine. All widths. $16.00 100 Bd. Ft.

Flush Doors A-1 Birch From $9.95

4x8x⅜ Plyscore	$5.45
4x8x¼ Plywood	3.95
4x8x¾ Plywood (1 side good)	9.95
250-Ft. Roll Perfa-Tape	.60
Gold Bond Gypsolite Plaster	1.25
Gold Bond Lime	.69

TILE At Lowest Prices 12x12 16x16 16x32 10¢ SQ. FT.

Michigan's Largest Gold Bond Dealer

C & C SPECIALS

Burmeister's

NORTHERN LUMBER COMPANY

Wholesale or Retail

6457 COOLEY LAKE ROAD EM. 3-4171

Improve Home Values!

CINDRSEAL

AN OIL BASE PAINT

Renews Your Basement Walls

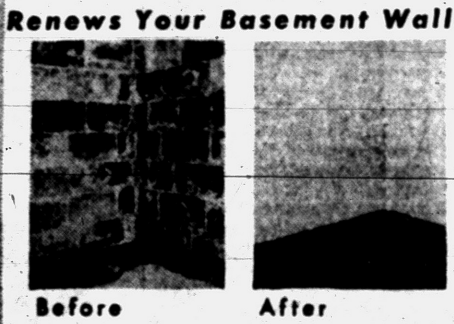

Before After

ONE COAT SEALS AND COVERS:
CEMENT BLOCKS . . . CONCRETE TILE . . . BRICK . . . STONE
• Ready to use
• No messy mixing
• Easy to apply

Available in complete range of home-decorator colors.

CINDRSEAL

BULMAN HARDWARE 3 07 Elizabeth Lake Pontiac, Michigan

FAY'S HARDWARE 906 W. Huron St. Pontiac

HURON LUMBER CO. 4900 Highland Rd. Pontiac

McKIBBEN & CHILD'S HDWE. 1576 Union Lake Rd. Pontiac

F. J. POOLE HARDWARE 151 Oakland Ave. Pontiac

B. W. DONALDSON LUMBER CO. 27 Orchard Lake Ave. Pontiac

TOM'S HARDWARE 905 Orchard Lake Ave. Pontiac

COLONIAL LUMBER CO. 7605 Highland Rd. Pontiac

WALL'S HDWE. & GIFTS 6455 Commerce Rd. Orchard Lake

LAPEER HARDWARE Lapeer

KLINE LUMBER & SUPPLY 15 N. Rochester Rd. Oxford

FITZGERALD & SON HDWE. 970 W. Maple Walled Lake

MILLER & BEARDSLEE LBR. Clarkston

PONTIAC PAINT MFG. CO. 17-19 S. Perry St. Pontiac, Michigan

See Our Big Ad on Page 25



CONTINENTAL DESIGN of Ramseur's new Monaco line blends features from French and Italian Provincial in an 18-piece correlated grouping adapted to contemporary living. Concave drawer moldings and metal pulls resembling carved wood add a handcrafted look to the richly grained ash of these graceful pieces. Attuned to the new regal feeling prescribed by home fashion, this roomy triple chest fits with distinction into living room, bedroom or dining room.

Economical Is Word for Central Cooling

Years ago, homeowners wondered why they should give up separate room heaters for a central system. Today, a similar question arises with cooling. Once again increased comfort, convenience and economy are the answer.

Modern families desire comfort in every room. They want to sleep, eat, work, entertain and play comfortably with complete freedom . . . not be jailed in a single room. They insist on clean, filtered air throughout their entire home to eliminate dust and pollen . . . a condition possible only when all windows are shut. They realize that central cooling may cost as low as several room units, with the cost of a unit in every room being far out of reason.

Finally, they like the way central cooling equipment is out of view, out of hearing range. It's no wonder that any home without central cooling may very well be obsolete within five years.

Cigarette sales in West Germany have risen 40 per cent since a tax cut in 1955.

Vanity Shelf Practical

The installation of a vanity counter around a bathroom lavatory is a practical modernization project.

* * *

The installation of vanity lavatories in place of old fashioned mirrored dressers in bedrooms also relieves pressure on a family bathroom. A big advantage of this type of fixture is that it provides drawer space and linen storage space beneath.

HERE NOW! HOME IMPROVEMENT SHOW—NOV. 2-11
STATE FAIR GROUNDS

Give the Interior of Your Home a
NEW LOOK
WITH EXPERT
PAINTING AND DECORATING
Call for Free Estimate
L. A. LAWSON
OR 3-1274


A NEW PLAY ROOM


A NEW GAME ROOM


A NEW HOBBY ROOM

NEED MORE ROOM?

Insulite can help you. Unused space in attics and basements can be turned into bright, modern rooms with Insulite specially made for interior decoration.

At the same time, Insulite provides insulation . . . helps cut heating costs. Thus you do two jobs—interior decoration and insulation—with one low cost. Call us for complete information. No obligation. Ask for the free Insulite interior decoration book. It's filled with helpful new ideas.

We Carry a Complete Line of Paneling . . .
★ Clear Redwood ★ Knotty Pine
★ Tavern Grade Oak ★ Knotty Cedar
★ All New 4'x8' Minglewood

PHONE OR 3-1211 for FREE ESTIMATE

BURKE LUMBER COMPANY
"Where the Home Begins"
4495 Dixie Hwy. OR 3-1211 Drayton Plains

BUILDERS' SPECIALTIES
CONCRETE CULVERTS
TENN. LEDGE ROCK
FLAGSTONE
BRIAR HILL STONE
BELDEN FACE BRICK
COMMON BRICK
METAL CULVERTS
GLASS BLOCK
HOT LIME
HEATALATOR
FIREPLACES
AREA WALLS
CALCIUM CHLORIDE
SILICA SAND
CEMENT COLORS
SLIP SEAL SEWER PIPE
DRAIN TILE
SIBLEY COAL & SUPPLY CO.
140 N. Cass Ave.
FE 5-8163

NEW CINDRSEAL KEEPS BASEMENTS DRY
So Watertight It Makes Cement Block Float!



WATER-REPELLANT AGENT IN CIND-R-SEAL proves 100% effective in this dramatic test. Photograph shows how one coat of CIND-R-SEAL applied to ordinary cement block actually seals pores so tightly that heavy block floats in water.

Miracle "Heavy Paint" Discovery Developed Exclusively To Protect Basement Walls

CINDRSEAL Only Ready Mixed Ready-to-use Basement Wall Paint

CINDRSEAL Covers Any Basement Wall Wet or Dry, Painted or Unpainted, In One Easily Applied Coat

Score another triumph for Science! Paint chemistry has converted a brand new "test tube miracle" into a practical commercial product eagerly awaited by thousands of home owners.

CIND-R-SEAL, amazing new "heavy paint" discovery, actually accomplishes what all previous "water resistant" and "moisture resistant" paints have never quite been able to: In one easily applied coat, without messy mixing, stirring or soaking, it fills and seals the pores in cinder block or concrete walls so tightly and thoroughly that no water can come through.

In fact, as the photograph above shows, a cement block that normally would sink to the bottom like a stone has actually been made to float . . . simply by painting it with CIND-R-SEAL below the water line, sealing the pores in the cement and making the block as buoyant as a ship's hull!

CIND-R-SEAL does not pretend to be a "cure-all" for use on *any* surface *anywhere*. It was developed *exclusively* for basement masonry walls . . . and for this purpose it has no equal. It is the *ONLY* ready-mixed oil base basement wall paint on the market.

And unlike many water-mix paints which cannot be used on painted surfaces, CIND-R-SEAL can be applied to ANY masonry surface—painted or unpainted—wet or dry—without special preparation. You simply open the can and start painting. For "Do It Yourself" decorators with asphalt-tiled basement floors, where soaking the walls is a problem, CIND-R-SEAL'S ease of application is a boon. It goes on as smoothly as butter—from brush or roller—right out of the can.

☆☆☆☆☆

CINDRSEAL HAS NO EQUAL ANYWHERE
There is nothing else like it on the market!


BEFORE


AFTER

Unretouched "Before and After" Photos Show CINDRSEAL Magic

In picture at left, note rough unsightly condition of wall, with some blocks wet and discolored due to seepage and lime burn. CIND-R-SEAL paint job (right) completely transforms basement . . . imparts a smooth lustrous finish that will keep its beauty for years.

CHOICE of SMART DECORATOR COLORS AND WHITE
WON'T STREAK, FADE OR BURN OUT
$5.50 GALLON
FOUR GALLONS COVERS AVERAGE BASEMENT (ONLY 1 COAT NEEDED)



Money-Back GUARANTEE
If you are not completely satisfied with your new CIND-R-SEAL basement wall paint job, bring back the unused portion or even the empty cans and we will refund your purchase price in full.

Decorator Colors Bring Life To Basement Walls

Home decorators who have long despaired of achieving the warm glowing colors on basement walls they enjoy in upstairs rooms have a pleasant surprise coming from CIND-R-SEAL. The color chart for CIND-R-SEAL reads like a Painters' Field Day. It offers such mouth watering hues as Citron, Sandalwood, Straw, Aquamarine, Starlight, Mint, Carnation, and Sage—plus White, of course.

In less flowery language, these exotic shades are smart decorator pastels—delicate blues and greens, dusty pink, beige, sunshine yellow. They offer an infinite variety of decorative schemes for the basement . . . bring life and light where it is needed most. Now for the first time, you can give your imagination free rein . . . devise a decorative scheme for your recreation room walls to match the wonderful color selection available in tiled floors. And these glowing wall colors will not streak or fade.

CINDRSEAL Resists Mildew, Fungus, Alkali and Lime

Since basement walls are inherently damp and prone to mildew, the makers of CIND-R-SEAL have formulated an anti-fungus agent right into the paint. They have also made CIND-R-SEAL lime proof to resist the chemical action of the masonry wall. Thus CIND-R-SEAL'S beautiful colors will not fade or burn out as a result of lime seepage, salts or alkaline conditions. Moreover, the walls can be washed and scrubbed time after time without harming the paint in any way. Most water-mixed paints cannot.

"Do-It-Yourself" home decorators know that the cost of paint is only half the story. Labor is an important factor, too. And even though the non-professional's time is "free," any paint that saves work and man hours is worth a few cents more in price. Right here is where CIND-R-SEAL pays a double dividend. A POLY-RESINOL BASE CIND-R-SEAL PAINT JOB COSTS NO MORE THAN AN ORDINARY WATER-MIXED PAINT JOB. True, CIND-R-SEAL costs more per gallon, but only *one coat* is required instead of two coats of water-mixed paint. So coatwise there is little difference. But from the labor-saving standpoint, CIND-R-SEAL is miles ahead! It requires no messy stirring or mixing, no wetting down of basement walls before or after use. You can paint without wearing hip boots or a raincoat. CIND-R-SEAL goes on without lap marks. You can stop and start anytime.

Got A Scientific Mind? Read This!

The sensational new ingredient that sets CIND-R-SEAL apart in a class by itself is called POLY-PALE-PICCOLASTIC RESIN. It has a formulated base that is highly water repellant, plus characteristics that allow for elasticity without shrinkage. POLY-PALE-PICCOLASTIC RESIN is a magic ingredient found only in this ready-mixed basement wall paint. Its unique properties are what give CIND-R-SEAL the exclusive qualities we have mentioned above . . . and why there is nothing else remotely resembling CIND-R-SEAL on the market. One word of caution: CIND-R-SEAL is a specialized product developed *exclusively* for basement walls and nothing else. Don't expect it to be a "Jack-of-all-trades." It's the best product in the world for the job it is designed to do—KEEPING BASEMENTS DRY.

CINDRSEAL Truly A "Paint That Breathes"

Water Won't Collect Behind Paint Film To Cause Blisters, Chipping or Peeling

The best way to explain technical terms to a woman is to use comparisons she understands. CIND-R-SEAL compares with old-fashioned masonry paints the same way a modern girdle compares with an ancient corset. The corset had rigid steel stays with no "give." The modern girdle is a miracle of lightness and elasticity: it restrains bulges, but yields under stresses and allows breathing.

Old fashioned basement paints formed a rigid unyielding crust with no "give." Water collecting behind this crust had no place to go: It formed in "blisters" which burst and started the paint peeling. CIND-R-SEAL, however, has an elasticity which permits it to expand and contract with any expansion and contraction in the wall due to weather conditions. Because it "breathes," it cannot blister, chip or peel.

Cinder or cement blocks are porous. They soak up paint which is water-thin. Like a sponge, they will continue to soak it up. That is why CIND-R-SEAL has a special pumice ingredient to fill these pores and SEAL them. This fine pumice ingredient binds the paint to the masonry, yet stays in complete suspension in the paint, enabling the user to apply paint directly from the can without mixing. This is also why the paint is so *heavy* . . . because it requires a heavy substance to do an effective job of making the cement blocks watertight.

PONTIAC PAINT MFG. CO.
Distributor
17-19 S. PERRY ST. FE 5-6184

A recent survey of $25,000 houses the average contained more than in the Chicago area showed that a half ton of glass.

Don't Miss Seeing
"THE HOUSE THAT HOME BUILT"
IN PINE LAKE MANOR
Especially Designed by N.E.C.
from Suggestion
from Men and Women All Over the Country
THE ONLY ONE IN THIS AREA!
See It Sunday, 2 P.M. to 6 P.M.
PRICED TO SELL WITH ALL APPLIANCES
$35,000
SYLVAN REALTY, FE 5-9418
2383 ORCHARD LAKE ROAD
In the Sylvan Shopping Center

One-Half Million



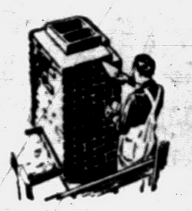

FACE BRICK
... In Stock for Immediate Delivery
60 DIFFERENT COLORS and TEXTURES TO CHOOSE FROM!
BOICE BUILDER'S SUPPLY
• BLOCK • CONCRETE • BRICK
545 S. Telegraph Road Telephone FE 5-8186

See the Famous ARMSTRONG
WINTER AIR-CONDITIONER OIL-FIRED FURNACE



it's Completely AUTOMATIC!
Clean, Comfortable Heat!
Here is a completely automatic furnace that will end your furnace tending worries. Merely set the thermostat and the Armstrong Furnace will furnish the warm, comfortable heat you desire.
See It at Your Heating Super Market
GOODWILL AUTOMATIC HEATING
3401 West Huron (Corner of Elizabeth Lake Rd.) FE 2-7649

Know Wallboard Makeup Before Applying Wallpaper

Dry walls—the builder's term for interiors that are not finished with wet plaster—include everything from pine board paneling through hardwood veneers on plywood, fiber boards and gypsum wallboards, the latter of which are virtually prefabricated sheets of plaster.

All of these walls present some decorating problems. In cases of wood paneling, the proper handling of joints is important—to keep them just loose enough for natural movement, yet snug enough to seal crevices. Gypsum wallboard, on the other hand, when properly installed, can give you a completely flush surface concealing all joints.

* * *

Since gypsum wallboard is the most common form of dry wall construction, it is the cause of most of the complaints about decorating—especially when it has been covered with wallpayer in a hurry. After a year or two goes by, new homeowners often notice broad shadow lines and dollar spots in the coloring of their wallpaper.

This is a dead giveaway of shortcuts or plain ignorance in application of the wallpaper.

Facing the facts. You must admit that standard wallpaper is a quality product that presented no similar problems on other types of walls. Futhermore, gypsum wallboard has proved its mettle over many years, not only by being economical, but also by accepting immediate decoration without a waiting period for drying, and by not showing settlement cracks.

In addition, gypsum wallboard is coated with a sheet of paper. It seems reasonable that it should have an affinity to wallpaper. The trouble seems to be that it has too much of an affinity. The wallpaper sticks to the paper covering of the wallboard and virtually becomes part of it. Where special cements have been used to cover nailhead impressions and taped joints between panels, the wallpaper is sticking to another substance.

The difference between those two backings is what causes the change of color in the wallpaper. The only way to avoid it is to cover all drywalls and ceilings with paint or thorough sizing before applying wallpaper.

* * *

The Wallpaper Information Bureau in New York recommends any good quality sizing to seal wallboard. Your wallpaper dealer can suggest the right type and tell you how to mix it. If you cover walls thoroughly and let the sizing dry, you not only should have a uniform backing for your wallpaper, but also will have the privilege of removing the old paper when you want to redecorate.

Of course, you don't always have to take wallpaper off the walls when you want to hang new paper. If any paper is loose, you can peel it off and feather the edges of the remainder by careful sanding and spackling. But you can't do this forever. The time comes when you want to remove old layers and get a smooth wallpaper job.

If you move into a house knowing that it has dry wall construction, and the wallpaper shows dollar spots and bands of darker color, you can bet that you won't get that paper off by steaming or any other method without damaging the wallboard.

The sensible way out is to size the wall thoroughly, or paint them. If paint does not give you the soft decorative effect you are accustomed to, you can safely hang wallpaper over the paint and it always will be easily removable because the paint will have sealed the walls.

AUGUST JOHNSON
REALTOR
1704 Telegraph Road
FEderal 4-2533

TO BUY OR SELL REAL ESTATE
See
JOHN KINZLER
REALTOR & BUILDER
670 W. Huron FE 4-3525

Day & Night Service on OIL BURNERS
We Service All Makes — but Williamson Is Our Specialty!
Dean Heating FE 5-7721

A BEAUTIFUL NEW MODERN
BIRCH KITCHEN
CAN BE YOURS
You, too, can have a wonderful new deluxe custom built birch kitchen including formica tops and built-in thermador range and oven installed in your home far as little as $25 per month with no down payment! Stop in. See our model kitchen. Estimates are free!
THE CABINET SHOP
Open Monday and Thursday Eves. 'til
3088 W. HURON
Near Elizabeth Lake Rd.
FE 5-9331



We Specialize in
COMMERCIAL BUILTUP ROOFING
Phone FE 2-3021 253 N. Cass
Established 1918
Get an Estimate Without Obligation!
HUGUS-MARSH ROOFING & INSULATION CO.

New Adhesive Can Be Spread With Paint Brush

A new adhesive which the Do-It-Yourselfer can spread with a paint brush instead of a trowel and needs no lining felt has now been announced. Previously adhesive had to be spread with a trowel. Lining felt was necessary over wood sub-floors.

The new adhesive is designed for vinyl-asbestos tile which may be installed in any room over wood or concrete floors—from the basement to the attic.

The new adhesive can be applied directly to a strong, smooth double wood floor if loose boards are renailed and high spots are planed down. Holes or cracks in concrete sub-floors should be filled with crack filler.

If the floor is very thin or in bad condition, it should be covered with underlayment or plywood before the adhesive is applied.

Because the new adhesive has permanent tackiness, a home mechanic can spread it on an entire section of a room without worrying about it drying out while he lays the individual tiles.

The new adhesive will not burn and has no harmful fumes.

PROMPT EFFICIENT REAL ESTATE SERVICE
Wm. H. Knudsen
Realtor
510 Pontiac State Bank Bldg.
Ph. FE 4-4516

HERE NOW!
HOME IMPROVEMENT SHOW
NOV. 2-11
It's new, it's different and exciting with many new ideas, methods and new products. The coliseum will be chock-full of wonderful ways to improve your home inside and out. Make plans to go! It's a family show!
Hours: 1 to 11 p.m. daily
Admission: Only 50¢, Children Free
STATE FAIR GROUNDS
PLENTY OF PARKING

Weather Stripping Tip

Don't paint over weather-stripping when you paint your window sash. The Weatherstrip Research Institute says paint on weatherstripping will cause windows to stick and bind. Use only a fine grade of steel wool to clean this running track. A little paraffin or a good grade of wax will keep it in working order.

Plan Counter Space

Don't forget, in addition to the space inside your refrigerator, you need space nearby the appliance too for receiving foods and storing other supplies. For a truly adequate refrigerator center, plan sufficient counter space and storage cabinets near the refrigerator, and if possible locate this important center near an outside door.

Diamond fields perhaps as rich as south Africa's have been found in Northern Siberia, Yakutsk reports.

HY HAVEN HOMES
See Them Today
NO MONEY DOWN
FRANK SALES
ORlando 3-2980

INSURANCE
THATCHER - PATTERSON WERNET
Community National Bank Bldg.

VETERANS
NO MONEY DOWN!
Located in
Clarkston Ridge Estates



VETS
DON'T MISS THIS OPPORTUNITY
ONLY 5 LEFT
Go out Dixie Hwy. to M-15, Turn Right to Waldon Road, Turn Right to Eastlawn and Clarkston Ridge Estates.
3 BEDROOMS • 1½ BATHS
• LARGE LOTS • COLOR FIXTURES
• 1½ TILED BATHS • PAVED STREETS
• BRICK FRONTS • KITCHEN FAN
• 5 DESIGNS • DINING AREA
CONVENIENT TO SCHOOLS
$12,150 FULL PRICE

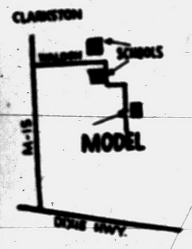

WHITE BROS. REAL ESTATE
5660 Dixie Highway OR 3-1295

VETS: $850 Moves You Right In!
ROCHESTER PARKLAND RANCH HOMES



3-BEDROOM BRICK RANCH HOME

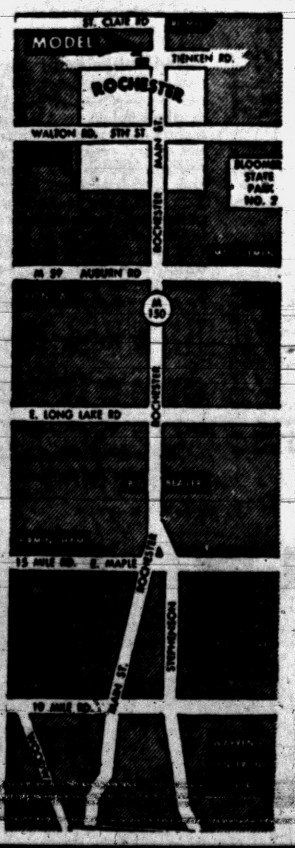

Full Basement
$16,750
Close to GM Technical Center, Chrysler Jet Plant, Vickers and Ford Chassis.
Low FHA DOWN PAYMENTS
30 Year Mortgages at low, low monthly payments!

HAS ALL THE BIG CITY CONVENIENCES
(Taxes Are Lower in Rochester)
Loaded With Custom Features Found in Homes Selling to $30,000!

HOUSE
• 70-foot wide lots
• Storms and screens included
• Kitchen fan and hood
• Garbage disposer
• Vanity in tile bath
• Colored bath fixtures
• Rough-in lavatory in basement
• Spacious birch cupboards
• Picture windows in living room and kitchen
• Glass bathtub enclosure
• Jalousie in kitchen

AREA
• Public schools, elementary and high. Parochial schools, Catholic and Lutheran, all within 2 blocks
• Township park, with swimming, picnicking, playground across the street
• State-stocked trout stream right in the development
• 5 minutes to Bloomer State Park
• 50 lakes within 10 minute drive
• Shopping centers
• City water and sewers
• Police and fire protection

Exclusive Sales Agents
GORDON-BEGIN REAL ESTATE
18450 James Oouzens, Detroit UN 4-4810
MODELS OPEN DAILY 1 TO 8 P. M. MODEL PHONE—OL 6-9391

BEST MONEY BUYS IN...
LUMBER AND BUILDING MATERIAL

Special
Close-Out on
Miracle Doors
Miracle Interior Doors
Values up to $15.00
1'6" x 6'8" $4.95
1'8" x 6'8" $4.95
2'2" x 6'8" $6.95
2'8" x 6'8" $7.95
Per Hundred S
No. Common Random Lengths

OAK FLOORING
per 100 square feet
No. 2 COMMON Reg. $18 Sale Price $14.95
No. 1 COMMON Reg. $28 Sale Price $24.95
SELECT Reg. $31 Sale Price $27.95
You Save $30.00 Per Thousand

OPEN ALL DAY SATURDAY'S 8 to 5 P. M.

Take your building problems to the friendly people of Roth Lumber Co.

The Roth Lumber Co. Will Arrange Financing If Needed

ROTH LUMBER CO.
3360 W. Huron Street FEderal 5-6910
CIRCULAR DRIVE FOR EASY LOADING

CALL US FOR
Farms - Lots - Lake Front
City - Suburban Properties
HOME MART REALTY
1062 W. Huron St. FE 5-9407



with our NEW KALAMAZOO Oil-FIRED
WARM AIR CONDITIONER
- Completely automatic!
- Delivers maximum heat from every ounce of fuel!
- Filtered, humidified (cooled) ing warm air!
- Converts to all anytime, (fuel) ply by changing burners!
CALL FOR FREE FURNACE INSPECTION
William Lechner
27 N. Cass Ave.
FE 2-1821
KALAMAZOO
QUALITY LEADERS SINCE 1901

Hardwood Plywood Tops for In-Home Modernizing

With the tang of fall in the air, home modernizing in many parts of the nation now becomes an "inside" story. Gardening, house-painting and fence-fixing are done for the year, and homeowners are turning their sights inward.

A major project favored in fall and winter months is finishing an incomplete attic or basement to expand the livability and dollar value of the home. Usually, these areas are too warm for summer work, but they are quite bearable in the fall, and in the winter, warmth can be introduced easier than coolness in the summer.

Hardwood plywood is a good choise for a material in finishing off either area for a number of reasons. First, of course, is the incomparable beauty of hardwood and its availability in strong plywood form at reasonable cost. These qualities tend to improve the value of a home more than the cost of the installation.

There is a work-saving bonus for the homemaker, too. Usually adding to the living area of a home means more housework, but hardwood plywood needs only an occasional wiping with a wax cloth to maintain its sparkling beauty.

An important feature is the creative outlets hardwood plywood offers for ingenuity and skills of the home handyman. For example, a typical way to finish an attic is to partition off two bedrooms, a bathroom and a hall area. Hardwood plywood wall paneling, ¼-inch-thick, can be used in the bedrooms, perhaps a different species in each room. The entire room can be paneled, or only one or two walls as accent walls. The closet doors can be sliding flush doors or hardwood plywood to save space.

The niches and odd areas created by attic dormers and knee walls provide good opportunities for imaginative built-ins — bookshelves desk, bureau, vanity, window seat, train table. These are usually made of ¾-inch-thick hardwood plywood, and the species can be chosen to match the wall paneling and furniture in the room.

Similarly, a basement recreation room is ideal for genuine wood wall paneling because the wood provides a relaxed, attractive atmosphere, and is easy to maintain.

GI'S
250.00 DOWN
3 BEDROOMS
FULL BASEMENT
ONLY 3 LEFT
Drive out Baldwin Ave. to Princeton St. Turn left to model.
WRIGHT-VALUET
Realtors
345 Oakland Ave.
FE 5-9441 FE 5-0693

HERE NOW! HOME IMPROVEMENT SHOW—NOV. 2-11
STATE FAIR GROUNDS

Make Do



Make your own bedboards. Frequently prescribed by doctors to ease backaches, they are easily cut to size in the home workshop. Just ask your lumber dealer for a panel of tempered pressed wood ¼-inch thick. Cut it to a 60-inch length for under the mattress of a double bed; 30 by 60 for twin beds; 24 by 60 for cot or day bed. Round the edges with a sandblock or file. This hardboard will not splinter, split or crack.

VETS
NO MONEY DOWN
on a beautiful new
Sherwood Home
• FULL BRICK
• 3 BEDROOMS
• STORMS and SCREENS
• CHOICE of COLORS
• PERIMETER HEAT
Full Price Only
$12,400
Model Open 3-9 P. M. Daily
4765 Sashabaw Road
OR 3-3531
ELLIOTT-JARED BUILDERS
Sold by Stuart Realty
Phone: DI 1-2250

Booklets Explain Projects With Wood

As a companion gift—to go along with the many hand and power tools that will be presented at Christmas time this year—the lumber industry is offering two booklets, prepared especially with the do-it-yourselfer in mind. One of the publications, "71 Home Projects in Wood," explains in simple A-B-C style how to build a variety of useful home-and-garden items out of standard lumber grades and sizes available at any lumberyard.

The other booklet, "How to Build Wood Fences," contains easy-to-follow instructions for building seven basic types of wood fencing. All of the fence styles qualify as do-it-yourself projects, or the home owner may select one of the examples for his fencing contractor to follow. "Home Projects" may be ordered for 35 cents (coins, check or money order) from the National Lumber Manufacturers Association, Washington 6, D. C. The fence booklet is available from the same source for 25 cents.

Thirty United States cities of more than 100,000 population are not on navigable rivers and canals. Their total population is 5,920,000.

The number of displaced persons in India is about 8,390,000, of whom nearly 3,700,000 are from East Pakistan.

Custom Installations for
KITCHENS, CABINETS
FLOOR & WALL TILE
STORM SASH & SCREENS
COUNTER TOPS and
Other Home Improvements
Call for Free Estimate
Carl Shell & Sons
4995 Dixie Hwy., Drayton
Phone OR 3-5043

3-Bedroom — All Brick
RANCH HOMES
★ Large Activity Room
★ Patio
★ Built-in Oven
★ City Sewer and Water
★ Paved Streets
★ Storms and Screens
★ Furnished Model Open
Priced From
$13,650
GI's $700 Down!
Model Open at 279 Fernbarry near Elizabeth Lake Rd. and M-59 Sat. & Sun. 12 to 8.
S Block Realty Co.
13740 W. 8 Mile Lincoln 6-1216

"Pontiac's Headquarters for Aluminum Doors"
OPEN SUNDAY 11:00 A. M. to 5:00 P. M.
Alwindo Co.
ALL EXTRUDED ALUMINUM DOORS WITH HARDWARE and SCREWS
DOORS $34.50 - $39.50
SPECIAL FALL PRICES on JALOUSIE WINDOWS
For BREEZEWAY and PORCH ENCLOSURES
Turn Your Old Porch Into a Beautiful Recreation Room or Den
Our Outstanding Fall Special!
10 — ALUMINUM WINDOWS, DOUBLE HUNG, ANY SIZE
2 — ALUMINUM STORM DOORS, 7/8-in., WEATHER STRIPPED
3 TRACK TILT WINDOWS ..... $15.50 DOUBLE HUNG
$199.00 or $12.75 per window
"Pontiac's Peterson Window Dealer"
Alwindo Co.
1702 S. Telegraph (in August Johnson Block) FE 8-0495 — FE 5-3728

ATTIC and BASEMENT ROOMS
PORCH ENCLOSURES ALL TYPES
As Low As $395.00
ADDITIONS— FRAME, BRICK, BLOCK
TILE— ASPHALT, VINYL, RUBBER, CERAMIC
AWNINGS— FIBREGLAS, ALUMINUM, STEEL
COLUMNS and RAILINGS— IRON, CAST, ALUMINUM
FENCES— CYCLONE, WOOD
GARAGES— FRAME, BRICK, BLOCK
REMODELING— KITCHENS, BATH
DRIVEWAYS— CEMENT, ASPHALT
Among the Many Things Done by
ELLIS REMODELERS
2690 S. WOODWARD FE 2-2671
FREE ESTIMATES — TERMS

Let Expert Mover Ship Refrigerator for You Safely

If you are concerned about how your refrigerator, washer, television or other electric appliances will withstand a move to a new home, perhaps hundreds of miles away, rest assured that reliable moving concerns know just how to pack such household goods.

Because of the delicate mechanisms and movable parts in most kitchen and laundry equipment, movers take extra precautions in getting these items ready for a move. First of all, most moving companies require that you have your equipment serviced before you move as an extra precaution for your protection.

Here is an example of the way one leading moving concern which is well known for its safety in long-distance moving handles refrigerators:

After the refrigerator is completely defrosted, the mover takes out all removable trays, crispers, and pans and packs them separately in corrugated paper or newsprint. Pads may be placed between doors on two-door refrigerators or between the door and bottom panel doors remain in allignment.

The refrigerator is stored on the van in such a way that the finish is completely protected from knicks or scratches by soft cushioning pads. It then is roped or fastened securely in an upright position so it rides safely, without vibrating or moving back and forth, throughout the trip.

Compare This Home
With Other Houses Costing $1,000 More



Your Choice in Full Brick 4 Bedrooms
2 Baths or 3 Bedrooms — Full Basement
RANCH HOMES
$14,650
$350 Down to GI's
CHECK THESE FEATURES
• Paved Streets
• Central Water
• 5 Different Elevations . . . All Brick
• Large 100-Foot-Wide Lots
• Farmstyle Kitchen Birch Cabinets
• Sliding Birch Cabinet Doors
• Double Sink in Kitchen . . . G-E Monotop Counters
• Full Tile Features
• Select Oak Flooring
• Built-in Bathroom Vanity
• Built-in China Cabinet
Here's a fine suburban home that compares to homes selling for almost $18,000. If you're looking for a home you should see the New North Star . . . Come out today . . . You'll be glad you did.
Model Open SUNDAY
10 a.m. to 9 p.m.
OPEN DAILY
2 to 9 p. m.

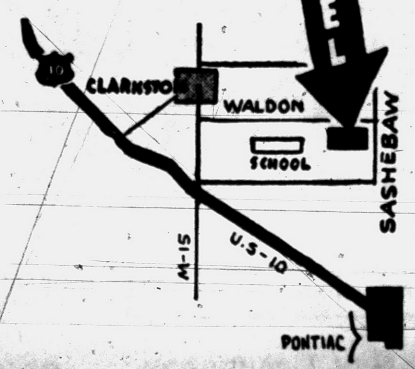

WHITE BROS.
REAL ESTATE
Office at 5660 Dixie Highway — Waterford
Phone OR 3-1295

PORCHES
Hurry --- Hurry --- Hurry
Before the snow falls, ENCLOSE YOUR PORCH with the amazing new JALOUSIE WINDOWS, AWNING TYPE WINDOWS or COMBINATION STORM WINDOWS.



25 Years of Experience Will Assure You of Quality Workmanship —Guaranteed Work
—SPECIAL—
10 Windows and 2 Doors ... Self-Storing Storm Sash
for average home
$176.50
Original Value of $279.00
Florida and Recreation Areas Our Specialty
ALUMINUM STORM SASH and SCREEN COMBINATIONS
JALOUSIE DOORS
JALOUSIE WINDOWS
AWNING WINDOWS
CASEMENT WINDOWS
CASEMENT STORM SASH - SCREENS
WOOD DOUBLE HUNG WINDOWS
ALUMINUM DOUBLE HUNG WINDOWS
ALUMINUM & FIBERGLAS AWNINGS
Free Estimates — 3 6 Months to Pay
OPEN 6 DAYS A WEEK — 7:30, A. M. to 6:00 P. M.
C. WEEDON HOME EQUIPMENT CO.
1661 S. Telegraph Road Phone FE 4-2597
1 Block South of Orchard Lake Road (After Hours or Sunday FE 5-0121)

TO BUY or SELL!

in Clarkston--
Waterford -- Drayton
Plains Area

Call

Clarkston real estate
20 S. MAIN · CLARKSTON
MAPLE 5-5821



NEW BUILT-IN — Here is the world's first built-in mixer-blender-sharpener-juicer combination appliance. The motor unit can be installed in any kitchen countertop. The unit is completely recessed, flush with the top and permanently anchored. This model is particularly adapted to the new house market and kitchen modernization.

Wood Won't Burn When You Want It

The fact that heavy timbers burn slowly—and sometimes not at all—is one of the most important advantages of heavy timber construction. This feature has been credited with saving many lives and millions of dollars in property. But wood's built-in fire safety has created probles too. For example:

The city of Vallejo, Calif., was stumped recently when it set out to apply the torch to a 65-year-old wood wharf that had outlived its usefulness. The deck and timbers of the wharf resisted repeated incendiary efforts. At last reports, city burning crews were still determined to set fire to the ancient pier—even if it requires saturating the wood with kerosene and other

THEY'RE USING THEM ALL OVER TOWN - IT'S "ZIP" THEY'RE UP AND "ZIP" THEY'RE DOWN

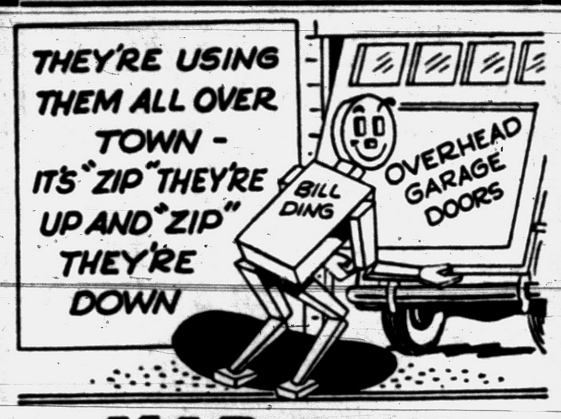

M.A. BENSON CO. INC.
LUMBER · Builders SUPPLIES · FUEL
549 N SAGINAW ST Pontiac 16, Mich Tel FE 4 2521

OPEN HOUSE
Saturday, 6 P. M.
Sunday, 12:30 P. M.
What's NEW in Homes with AUSTIN GRANT
CKLW-TV Channel 9

HERE NOW! HOME IMPROVEMENT SHOW—NOV. 2-11
STATE FAIR GROUNDS

Better to Prevent a Fire Than Try to Put One Out

Imagine coming home and finding your living room rug ablaze. What could you do about it in eight minutes?

A blaze can multiply itself 50 times minutes, according to the National Board of Fire Underwriters. Unless you brought a flame under control immediately, your house could be gutted beforé the fire department arrived.

Thus the important consideration is to prevent the fire from getting started.

With fall here and winter approaching, there will be more use of fire around most homes. The living room rug might catch fire easily if you neglect to put a screen in front of the fireplace. You shouldn't have your rug too close by, and you'll be safer if you have a fireplace apron of some fireproof material such as ceramic tile.

Some other precautions to observe around the house, which may save your life:

Dispose of all rubbish from the basement, garage and attic. Large accumulations of combustible material and waste are one of the big causes of fire.

Replace all worn electrical cords. Neverd run cords under rugs or over hooks. Clean the furnace or oil burner before starting it this winter. Check the areas around the cooking stove, making certain no flammable materials are near it. You can protect the wall behind the stove by a fireproof material such as ceramic tile. Make sure there are enough ash trays around the house, since careless placing of cigarettes is another big cause of fire.

Don't put waste material near radiators (radiators are safe if covered by a fireproof material such as ceramic tile). Don't burn leaves on a windy day. When you do burn them, do a small bunch at a time. And just in case — know where the nearest fire alarm box is, learn the telephone number of your fire department.

Unsafe Materials Make Firetraps of Residences

Thousands of costly residential fires each year can be attributed to use of unsafe building materials in houses and to the spread of fire from adjacent buildings or other outside sources.

These conditions rank high as hazards along with such factors as faulty or obsolete electrical wiring, faulty heating systems, careless smoking, failure to keep matches out of children's reach, permitting accumulations of trash and use of flammable cleaning fluids.

Many building materials are treated to give them a degree of fire resistance. Others are inherently fire-safe.

* * *

The family of asbestos-cement building products, for example, will not ignite even under the direct flames of a blow torch. Composed of asbestos fibers and portland cement, both of which are incombustible, the materials contain nothing that will burn.

Asbestos-cement products are produced in the form of siding, rigid roofing shingles, flat board and sturdy corrugated sheets. Because of their built-in fire-safety, they are widely employed today not only for farm and city homes but also for farm service buildings and industrial and commercial structures.

Install NOW -Pay Later

CLEAN, ECONOMICAL! NO FURNACE-TENDING!

Gas or Oil HEAT
BOILERS — FURNACES
GENERAL ELECTRIC
Heating and Sheet Metal Contractor
BRYAN J. FRENCH
351 N. Paddock FE 5-6973

GET READY FOR WINTER
NO HIDDEN COSTS NO EXTRA CHARGES AT STORMCO



All Extruded Aluminum Storm Door
Factory List. $49.50
$37.66
Stock Sizes Only
COMPLETELY INSTALLED

ONE LOW PRICE TO ALL INCLUDES
★ 1" thick with jamb
★ Hydraulic door closer
★ Storm chain
★ All hardware
★ Stainless steel hinges
★ Rattle-proof screen and glass
★ Extra heavy Alcoa Aluminum

Pre-season Special
EXTRUDED ALUMINUM STORM AND SCREEN WINDOWS
$18.15 Installed
any size except picture window.

STORMCO CORP.
506 S. Saginaw St.
FE 5-5530 FE 5-7709
OPEN WEEKDAYS 9 to 8—OPEN SUNDAYS 11 to 5



"Please Hurry . . . Only 4 Homes Left at These Wonderful Terms"

NO MONEY DOWN!

EASY TERMS

ONLY 1 LEFT with NO Money Down
FOR A QUALIFIED VETERAN

Civilians You Pay Only $500 Down
JUST 3 LEFT!

STANLEY
KENNETT · CORNELL · MODEL · RUTGERS
BALDWIN
MODEL HOME
Corner Stanley & Cornell
Phone TOwnsend 8-8177

$72 MONTHLY PAYMENT
plus taxes and insurance

30-Day Occupancy
OPEN DAILY and SUNDAY
1 P. M. to 6 P. M.

DAN ROSE REALTY
Phone BRoadway 3-1001
20030 James Couzens

FEATURES:
• Two Bedrooms
• Full Basement
• 4 Styles to Choose from
• Luxaire Automatic Oil Heat
• Steel Casement Windows
• Large Lots
• Paved Streets
• Full Closets with Sliding Doors
• Plastic Tile Bath
• Double Ribbon Drive
• Low Taxes

WHEN YOU HEAT with Gas



ACCEPT NOTHING BUT Janitrol HEATING EQUIPMENT
THERE'S NOTHING FINER BUILT!

Otto A. Trzos
3101 Orchard Lake Rd.
KEEGO HARBOR
FE 2-0278
Eves & Sun. CALL MA 6-6247



Keep Snow and Ice Off Your Steps With a Flexalum Awning

Free Estimates!

L & V AWNING COMPANY

Ornamental Iron Railings and Columns

163 W. Montcalm FE 5-2102

IMAGINE your family in this PERMABILT HOME!



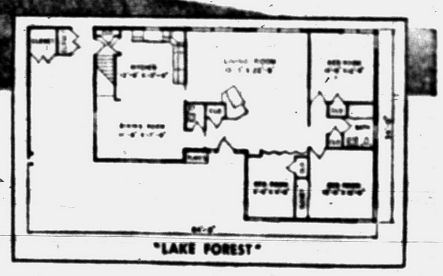

Today's PERMABILT home is lovely to look at . . . a joy to live in . . . and easy to own. A beautiful buy any way you look at it. Planned for modern family living, built to last a lifetime, a PERMABILT home flatters your pride of ownership. *Flatters your budget, too!* All PERMABILT homes meet V. A. and F. H. A. financing requirements.

Whatever your home style preference, there's a PERMABILT model for you, personalized for your exact needs. Designed for the future to enjoy today. Why settle for less?

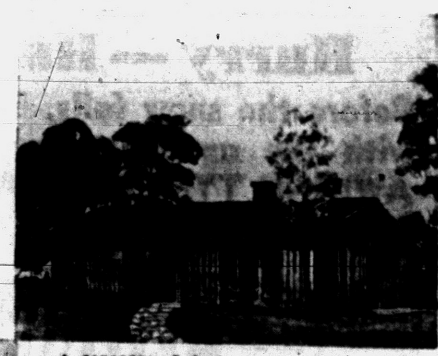

the SARASOTA—A sleek contemporary design, 48' x 32', with 4 bedrooms and the open living area planning so in vogue today.



the SUBURBAN—A modern 48' x 28', 3 bedroom home designed for a maximum of family living space.

Want more information on these and other PERMABILT *models? Write for our new full color literature. It's yours for the asking.*

Manufactured HOMES Inc.

A hunt was scheduled in the Kamrup district of Assam, India, for a man-eating tiger which has mauled four villagers to death and injured others, Shillong learns.

TORIDHEET
WALL-FLAME OIL HEAT
for the Tops
in Comfort, Convenience and Economy!



For Free Heating Survey and Estimate, Call

AUTOMATIC HEATING CO.
5,000 Successful Installations in Pontiac Area
17 Orchard Lake Ave. FE 2-9124

Professionals!

As you may know the Franklin Blvd. area is now being rezoned to a "Personal Service District." This new zoning allows doctors, lawyers, insurance firms, architects, and other professional type operations to establish their business in this desirable location.

We are now offering two outstanding homes on Franklin Blvd. that would lend themselves ideally to professional uses. The first is a stately, solid brick, 12 room, four bath, home which has already met requirements for a convalescent home. The second home has 11 rooms and two and a half baths, with extra large fenced rear yard, excellent for parking area. See these two separate "professional buildings" at your earliest convenience.

"The Bird to See . . ."



realtor ward e. partridge
1050 W. Huron St. Ph. FE 4-3581



New, Complete One Premium Home Owners'

PACKAGE POLICY

Save Up to 25%

Formerly separate insurance policies were required to protect your home, your contents, insured against theft losses and personal liability claims.

Now, one modern package insurance plan replaces separate contracts at a savings up to 25 per cent. Credit given for existing policies to expire. Annual payments available. Inquiries invited.

Austin-Norvell Agency, Inc.
70 West Lawrence St., corner Cass FE 3-9221

BATEMAN-KAMPSEN REALTY CO.
TO BUY OR SELL
LAND CONTRACTS
Ask for TOM BATEMAN
FE 4-0528
IT PLEASES US TO PLEASE YOU

Westridge - of - Waterford
Northern Pontiac's Finest Subdivision Area
Featuring Custom-Built Homes of Distinction
DRIVE OUT SUNDAY 2:00 to 6:00 P. M. AND SEE MODELS
or by appointment
DIRECTIONS: Off Dixie Highway, near Waterford. Turn on Cambrook Lane to Ledgestone Drive—right to Model.
HELTMAN & TRIPP
Builders and Developers of Westridge-of-Waterford
4192 LEDGESTONE DRIVE

Moory's Oil Burner Sales-Service
GAS AND OIL—EXCEL—MUELLER
FHA Licensed Contractor — Free Estimates
3216 Rycroft St. FE 2-4970

Complete Basement Waterproofing
All Work Guaranteed — Free Estimates!
Reliable Waterproofing
24 Whitfield Phone FE 4-0777

PRE-WINTER SALE ON ALL
Custom Built
ALUMINUM and FIBERGLAS AWNINGS
PORCHES and PATIOS
ALUMINUM SIDING



SAVE 50% NOW
ON ALL WROUGHT ALUMINUM COLUMNS
GIGANTIC SAVINGS!
10 Alum. Comb. Storm Windows
2 Alum. Comb. Doors
$199.00
NO MONEY DOWN
CHECK THESE FEATURES:
- Many color combinations to choose from
- Baked enamel finish . . . won't ever chip or peel
- Horizontal lines add beauty to the appearance of your home.

L. W. BOGERT
CALL TODAY FE 4-6089
ALL AWNING & STORM WINDOW SALES
233 S. TELEGRAPH RD. Facing Ruth St. PONTIAC

Well Water Safe If Protected

Good Well Design Must Always Seal Off Contaminating Material

No matter how pure the underground water source tapped, it will be safe to drink only if the well has been properly constructed and protected from possible surface contamination, the National Water Well Association points out.

The materials that are part of the permanent well should be new and durable. The well should be so designed that it will seal off water-bearing formations that are, or may become, contaminated.

The well must be deep enough to tap a water-bearing level that will give ample supply all year round. The powerful rigs used by well drilling contractors can penetrate through any subsurface—even solid rock—and to virtually any depth necessary for reaching a satisfactory and abundant source of water.

At the bottom, where the water enters a well, there must be protection against inflowing sand or silt. This is provided by a well screen.

Good construction the full length of the well guards against collapse, cave-in, or leakage around the casing. A well must be sealed at the top to be safe.

If a well is located above any possible sources of contamination, such as a septic tank disposal field, cess-pool, or exposed manure pile, it should yield a safe source of drinking water. Generally speaking, the farther the well is from possible sources of pollution, the safer the water will be.

A corner table with a storage unit fits neatly into a corner between two sofa-beds, providing a handy place for storing linens and pillows. In a child's room, it makes a fine toy bin and play table.

This table can be constructed of 1x2 lumber for framing Masonite for the sides and white Marlite for



the top, which opens on the diagonal. A free plan detailing the construction and listing the materials may be obtained by sending a postal to the Home Service Bureau, Suite 2037, 111 W. Washington St., Chicago 2, Ill., and requesting drawing No. AP-8.

The attractive Marlite top provides a durable plastic surface that's resistant to scratches, burns and other abuse. It makes a good place for a lamp, ashtrays and books. An adhesive is used to fasten the top panel to its wooden framework.

In finishing the hardboard, apply first a primer and one or two coats of good grade paint or enamel. If a factory-primed hardboard is used, only one finish coat is needed. All the materials are available at lumber yards. Damp-wiping keeps the plastic-finished Marlite clean.

Store Uses Wall Color to Identify Departments

WASHINGTON, D. C. — A new idea in the use of paint is a big success in the newly opened Seven Corners Shopping Center in suburban Washington, D. C. One of the shops has departmentalized its interior by the use of different colors of paint in the different sections.

The customer is thus easily directed to the merchandise she wants —dusty rose for dresses and coats; peach and white candy stripe for lingerie; chartreuse for sportswear; aquamarine for children; and so on.

Beware of Moisture

Moisture in the air is necessary to sustain life. But excessive amounts of moisture can be costly and may ruin a building. Corrective steps are sometimes necessary, and expensive, when moisture gets the upper hand. Stand constant guard against it. Keeping your house well ventilated in all seasons is a major measure in combatting the moisture menace. tions.



Holes may be punched rather easily in spring steel without annealing by following the procedure outlined by Popular Mechanics. Center-punch the spring just hard enough to cause a bump at the point where the hole is wanted. Then grind off the protrusion. The operation must be repeated until the hole is the diameter desired. The method may be used on metal up to about 1-16" thick. Be careful, the magazine points out, not to strike the punch too hard. That might cause the steel to break or crack.

Some Windows Draw Moisture

The heat-conducting quality of materials used for window frames and sash is the reason some home owners are troubled with condensation on these surfaces and some aren't bothered at all.

For example, window frames and sash of ponderosa pine remain dry and warm in a heated room because wood is a natural insulator which does not readily conduct heat.

On the other hand, frames and sash made of some other materials have a high heat conducting quality. Consequently warmth from a heated room is quickly transmitted outside and the inside surfaces of the frame and sash stay cold.

As a result, moisture inside a room can form on these surfaces to such an extent that water runs down over interior wall surfaces, damaging paint, wallpaper, draperies and curtains.

Besides remaining moisture-free, the sash of windows of pine stay agreeably warm to thhe touch and can be painted or stained to match interior color schemes without fear of water damaging the finish.

Lay Asbestos Roofing During Dry Weather

Asbestos-cement roofing shingles should be laid in dry weather. They should never be put on over a wet or damp roof deck. While still packed in bundles, the shingles should be kept dry.

If it is necessary to pile them outdoors, they should be stacked on planks raised from the ground and covered with roofing felt, waterproof paper or a tarpaulin.

HERE NOW! **HOME IMPROVEMENT SHOW**—NOV. 2-11
STATE FAIR GROUNDS

COMPLETE Realty SERVICE
ROY ANNETT, Inc.
Realtors
28 E. Huron St. Ph. FE 3-7193

Have Us Show You Our NEW
LEDGE ROCK STONE SIDING
Made of Fiberglas With All the Colors of Nature
Also Aluminum, Asbestos and Insulated Siding at Rock Bottom Prices
FREE ESTIMATES — TERMS — NO MONEY DOWN
MICHIGAN HOME REMODELERS
3377 W. Huron FE 4-5063

LAST 10 HOMES
In This Desirable Location



3-BEDROOM — FULL BASEMENT BRICK

RANCH HOMES
in NORTHRIDGE

$14,725

VETERANS
$325 Down
PLUS COSTS
FHA
$2,125 Down
PLUS COSTS

Full Price Includes These Luxury Features

- Ceramic Tile Bath
- Select Oak Floors
- Oil Heat—Forced Air
- Vestibule Entrance
- Large Wardrobe Closets with Birch Sliding Doors
- Horizontal Sliding Wood Windows
- Ceramic Tile Counter Top and Backsplash
- Large Kitchen with Ample Eating Area
- Large Basement Recreation Area
- Choice of Interior Colors
- Stove and Dryer Connections
- Knotty Pine Kitchen Cabinets

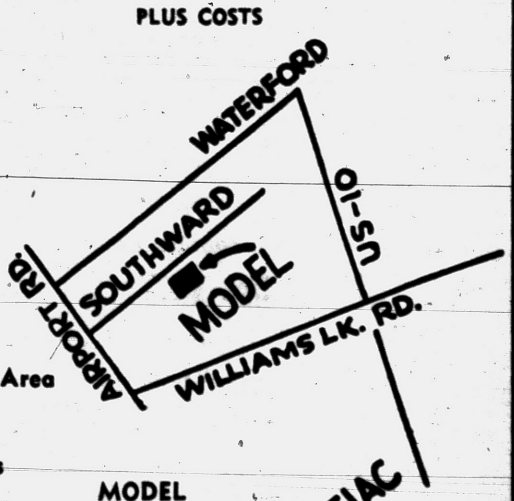

MODEL OPEN 1 to 8 DAILY

WHITE BROS. REAL ESTATE
Office at 5660 Dixie Highway—Waterford
OR 3-1295 OR 3-1295

STEEL

I BEAMS—CHANNEL
ANGLE—TEE
REINFORCING BARS

HOT ROLLED AND
COLD FINISHED BARS
ROUND—SQUARE
FLAT

HOT ROLLED SHEETS
AND PLATES

Pontiac Welding & Machine Works

64 N. Parke FE 2-4121

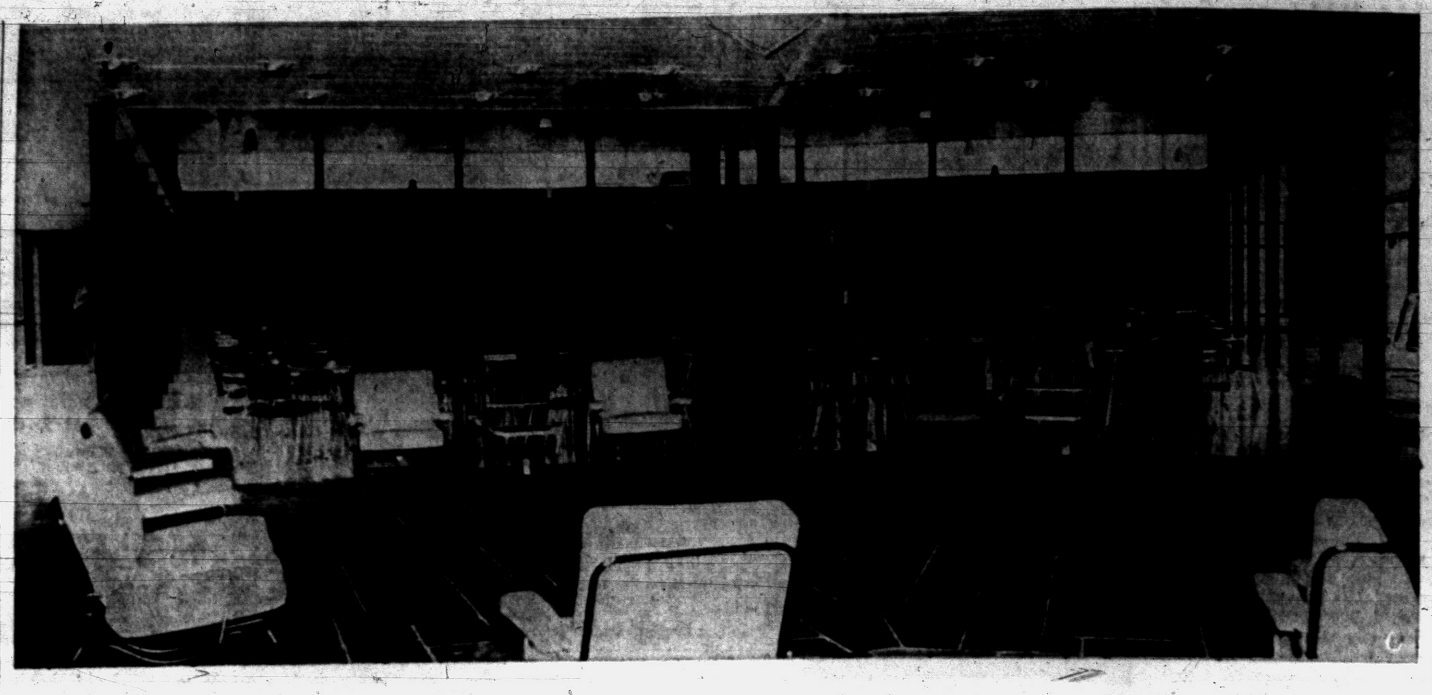

STUDENT CENTER — The new Rochester High School contains this interesting student lounge and cafeteria, known as the student center. In the foreground is the lounge area where comfortable chairs purchased by the students themselves are placed in conversational groupings. The floor here is slate. In the background is the cafeteria section. The long tables where students eat lunch are collapsible and will be rolled out when dances are held. Exposed steel columns have been used as part of the decorative scheme. Outside the windows on both sides are open courts.

GARAGE SPECIAL

ONLY **$629**

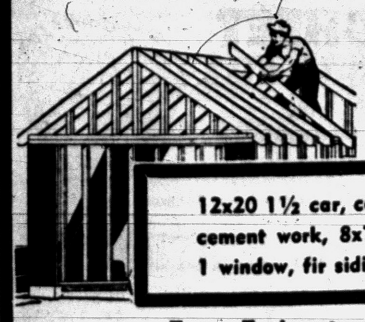

12x20 1½ car, complete with cement work, 8x7 steel door, 1 window, fir siding.

Free Estimates on

Aluminum Siding
Asbestos Siding
Insulated Siding
Additions
Breezeways
Porches
Attic Remodeling
Recreation Rooms
Kitchen Remodeling
Driveways
Porch Enclosures
Plaster Patching
Roofing
Bath Rooms
Insulation
Sidewalks and Steps
Electrical Work
Eavestroughing
Chimney Repairs
Floor Sanding
Floor Tile
Cabinets
Storage Sheds

BUY ON FHA — NO MONEY DOWN!

Hungerford, Zenke & Valentine Builders

Licensed

MAple 5-3721 Open 7:30 - 5:30

FRED W. MOOTE Electrical CONTRACTOR

State & City Licensed

• RESIDENTIAL WIRING INSTALLATIONS
• INDUSTRIAL
• COMMERCIAL

Over 25 Years in Pontiac
845 West Huron St.
FE 2-3924 & FE 2-4008

Slip Covers Add Warm Look

With the first gusty winds of Fall, you plan warm meals with hearty steaming dishes, wear heavier clothes and darker colors. But what about your upholstered furniture? Does it take on a new look for Fall? When the Summer slip covers are removed, does your furniture look shabby and worn?

You can bring a refreshing change of face to your furniture with interesting winter slip covers.

Slip covers have come into their own. They are no longer used merely as dust protectors. They play a very important part in the scheme of home decoration the year 'round. The permanent type cover—which closely resembles upholstering—has won a real place in the decorating sun.

* * *

Much of the success in making or choosing good looking slip covers is in the selection of the correct decorative fabric. The fabric should harmonize with the room in color, texture, and design. It must also be suitable for the purpose it is to serve. Wholly floral-patterned slip covers are a thing of the past. The fabric you choose should not be of a loose weave, since this type is more likely to "give" than a closely woven fabric. This type of fabric will stretch, even with little use, and a baggy slip cover will result. Then too, dust easily slips through the loose weave.

* * *

There are many fine decorative fabrics that you might select for slip covers. The fabrics may be patterned or they may be self-textured. Don't overlook the magnificent surface-interest woven fabrics that add dignity and wearability to your furniture. Be sure the fabric is pre-shrunk and sunfast.

To tie the room scheme together, one or more slip covers should be made of the same material as the draperies. It is most important in your planning that you strive for unity in the room. Don't allow your windows to stand off by themselves.

* * *

Plan fabrics that cut to the best advantage. The solid colors with woven textures or smooth faces can be most economically used. Next best is the allover design, particularly if there is no up-and-down to the fabric. Lengthwise grain of fabric should run up—up the back, up the side arms, and from front to back of the cushion—crosswise grain running across each section of the chair or sofa.

* * *

In using decorative fabrics with a large motif or large design repeat, be sure the motif is placed to best advantage in the center of the back, center of the seat, and on the arms and sides. Try the fabric on the piece to be slip covered. Lay the piece of material on the furniture so that you can see how the design will center.

Striped fabrics require matching, and here it is important that a stripe be placed at the exact center of the chair—back, front, and cushion. Locate stripes at given point of arm and side pieces and match the opposite side. These stripes might be printed or be self-stripes in pile or rough textures.

* * *

The entire appearance of a room may be changed with even a single slip cover. It can be transformed into a warm, friendly and charming place with a little planning, time, and a few yards of harmonizing decorative fabric.

Bricks Give Off White Deposit

No Cause for Concern; Condition Is Common in New Homes

A man who recently moved into a new brick home is pretty upset because of the appearance of a white crust on certain sections of the outside wall.

What our friend doesn't know is that this white substance is something called efflorescence and is quite common in fresh masonry. What happens is that the water used in the mortar brings to the surface the salts in the mortar and these salts are the white crust that forms on the surface.

There are several things that can be done about this situation. One is just to sit tight and do nothing. Chances are that the rains will, in a few months' time, wash these white deposits away.

If the rain fails to do the job or if you want to get rid of them in a hurry, try scrubbing the wall with some plain water and a stiff fiber brush.

* * *

In some cases you run into some very stubborn efflorescence and the thing you need here to soften it up is a little muriatic acid—one part acid to about 10 parts water.

Wet down the surface of the wall and then apply the acid solution taking precautions to keep it off your body and out of your eyes. Let the acid work for a few minutes, then rinse it off. Now you should be able to scrub off the softened efflorescence with a stiff wire brush.

After it's all gone, rinse the wall with several rinsings of fresh water to remove all traces of the acid.

When you find efflorescence in an old wall it's often due to a leak in the wall at some point and you'll want to inspect the wall carefully and fill up any cracks that might be allowing moisture to get to the mortar.

Paint Light Finish on Dark Furniture

With some of the new paints, all you need to know is how to hold a paint brush to give all your old dark wooden furniture elegant light finishes. You need no experience whatsoever to get rich grained effects. You don't sand, you don't scrape, you don't remove old finish.

You apply the base coat with brush, then the graining compound with cheesecloth, and finish with varnish. Your choice of walnut, maple, fruitwood, limed or light oak, and other light finishes.



LENNOX Aire-Flo HEATING

Conditions Indoor Air 5 Ways

- Even temperature—no hot spots, cold corners
- Regulated humidity — no harsh dryness
- Filter cleaning — dust free, lint free
- Continuous motion—no air stale-ness
- Controlled delivery—no drafts

KAST HEATING

463 S. Saginaw FE 5-9259



GARAGE SPECIAL

$639.00

14'x20' 1½ car garage. Complete with cement work, 8'x7' steel overhead door. 2 windows, 210 lb. shingles, pat. 106 fir siding.

Aluminum Siding Our Specialty

ADD-A-ROOM

Finish Yourself and SAVE

- Nothing Down
- Low Monthly Payments

We offer you the opportunity to do your own interior finish and save hundreds of dollars. Our own experts will show you how. Or we will do the complete job.

GET OUR PRICE FIRST!

ON ALUMINUM COMBINATION STORM DOORS AND WINDOWS

D & M BUILDING SERVICE

8 S. JESSIE Phones: FE 2-7004 — FE 2-8245

Eve. Phone OR 3-2276

Open Sunday 10 to 4

HERE NOW! HOME IMPROVEMENT SHOW—NOV. 2-11

STATE FAIR GROUNDS

Waterford Hill Estates

SELECT YOUR HOMESITE NOW!

4 Good Reasons Why You Should Buy Now!

- MANY LARGE LOTS SOME OVER 100 FT. WIDE
- GOOD DRAINAGE
- GOOD WATER
- LOW DOWN PAYMENT PAY AS LITTLE AS $20.00 A MONTH

Call Today

Herbert C. Davis

FE 5-4311

Survey Farm Homes

A national survey discloses that 73 per cent of all farm homes are 15 years old or older. The vast majority are frame construction which lends itself easily to modernization and enlarging. At least one third of all farmers contacted said they planned some major remodelling projects to bring their well-built older homes up to present-day styles and conveniences.

Concrete Won't Harden With Sugar Mixed In

PITTSBURGH, Pa. (AP)—If you're mixing cement, keep it unsweetened or you'll run into trouble like that encountered by the R. E. Logan contracting firm in Pittsburgh. Installing ceramic tile walls in a bakery, the workmen were mystified when the cement would not harden sufficiently to hold the colorful tiles in place. Investigation showed that sugar from the bakery had found its way into the cement mix. Sugar is one ingredient that prevents cement mortar from setting.

A BIG HOUSE... WITH A SMALL PRICE!

Rose Hill* SPECTACULAR *Split Level



Never Before in Pontiac Area!

1520 Sq. Ft.

$15,990

GI's $990 Down!

FHA $2,790 Down!

Model Open Daily 12-9

Just Look at These Features...

★ 5 Elevations to Choose From
★ All Face Open Lake
★ 3 Bedrooms
★ All Brick
★ Paving Paid by Builder
★ Many Custom Features
★ Private Beach for Residents

Reddy Wired HOMES HAVE

- FULL HOUSEPOWER
- ELECTRIC RANGE OUTLET
- ELECTRIC CLOTHES DRYER OUTLET

• in cooperation with Detroit Edison

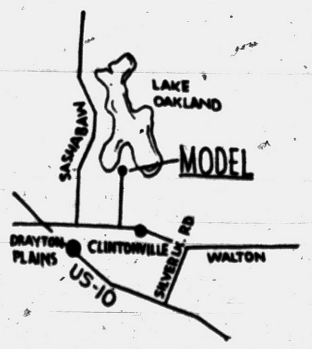

Only a Few to Be Built

The Largest Selection of New and Used Homes in Michigan

ROSE HILL REALTY CO.

19470 GRAND RIVER KE 2-9060

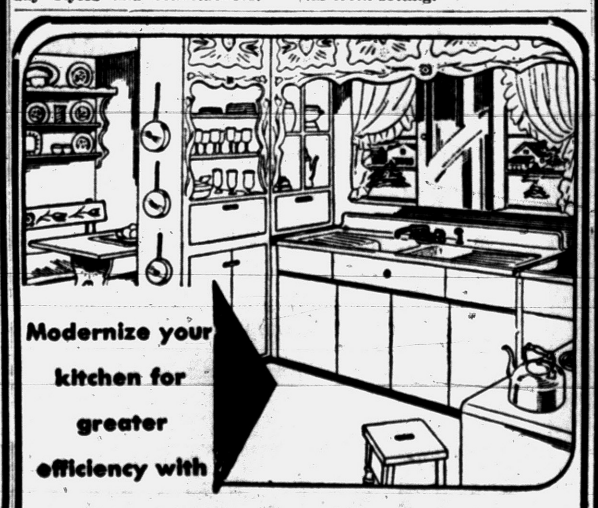

Modernize your kitchen for greater efficiency with

THE ROYAL HOSTESS SINK

by AMERICAN-Standard

See This Amazing Sink Today

H. H. STANTON

103 State St. FE 5-1683

EVERYBODY'S POPULAR VOTE IS FOR . . .





***Armstrong Decorative* ACOUSTICAL CEILING TILE**

The Newest . . . Armstrong Tile can be washed with soap and water . . . it can be repainted without losing its acoustical properties. It is architecturally correct for any dwelling. In ½"x12"x12", tongue and grooved. ¾" available on special order.

9x12 ROOM

Tile, Adhesive and Moulding

Does Not Incl. Instal.

$35.00

REMODELING

Are you thinking of enclosing a porch? Putting up a new garage or a recreation room for the teen set. Adding an extra bedroom or sewing room? If you are, then . . .

USE OUR FINANCING PLAN

NO DOWN PAYMENT

UP TO 3 YEARS TO PAY

VISIT OUR

KITCHEN DEPARTMENT

Professional Advice Available!

EXCITING NEW IDEAS IN

WALL COVERINGS

For your walls, use rich looking Weldwood Decorative Plywood Paneling. All the exquisite shading and beautiful finishing of foreign woods. And, the cost in reach of every home owner. 4x8 sheets: Easy to install, and grooved for secure nailing. Either Panel or Basket Weave effect if desired.

12'x8' Wall for as Little as . . . **$33.60**

Dazzling New Patterns in

COUNTER TOPS

FORMICA TEXOLITE CONSOWELD

Complete stock of mouldings, or cements for counter top installations.

SEE YOU AT THE POLLS Nov. 6th

Poole LUMBER CO.

HARDWARE • COAL • BUILDING SUPPLIES

151 OAKLAND FE 4-1594

Be Careful Splitting Vote, You Might Void the Ballot

LANSING (AP)—There is no way a voter can split his ticket to vote for a president of one party and a vice president of another, the State Elections Division said today.

* * *

The Elections Division said the reminder was made in response to numerous queries.

Atty. Gen. Thomas M. Kavanagh ruled on four specific questions relating to the subject, asked by Secretary of State James M. Hare.

The questions and answers:

1) If the voter places an X in the square for the presidential condidate of one party and then draws a line through the name of the same party's vice presidential candidate, does this nullify the vote for the presidential candidate?

Kavanagh said it does since such markings nullify each other, making it impossible to ascertain the voter's true intent.

2) If a ballot is marked as in question one, does this nullify the vote other than the presidency and vice presidency?

Kavanagh ruled it would not since such a marking would not be a distinguishing mark. The balance of the ballot would be counted.

3) If a voter votes a straight party ticket for the first party and then strikes out the name of the vice presidential candidate and place an X in the box for the vice presidential candidate of the second party, should this ballot be recorded as a vote for both the presidential and vice presidential candidate of the second party?

Kavanagh ruled it would be recorded as a vote for the second party.

4) If an X is placed in the box underneath the political party name or in the box preceding the names of a particular candidate for President and vice president and one name is crossed out and another substituted, would this be counted as a vote for the presidential electors of that particular pary?

Kavanagh said it can not be counted because writing-in another name voids the ballot as to presidential electors.

Bright Note for Plastics

Color sells plastic articles. Paint, varnish and lacquer industry technologists have provided finishes in popular colors to transform the drabness of many plastics to eye catching bright hues.

BOARDING HOUSE



OUT OUR WAY



DONALD DUCK By Walt Disney



ALLEY OOP By T. V. Hamlin



NANCY By Ernie Bushmiller



CAPTAIN EASY By Leslie Turner



BOOTS AND HER BUDDIES By Edgar Martin



MORTY MEEKLE By Dick Cavalli



DIXIE DUGAN By McEvoy and Strieber



GRANDMA By Charles Kuhn



THE GIRLS by Franklin Folger



"By the way, while you're down there—"



"Mr. Walker certainly likes horns, that's the fifth one he bought from me!"

HALF AURE CASTLE John Morris



Approve Curtiss to Run Packard

Vote to Deflate Stock From $10 to $1 a Share and Issue More

DETROIT (AP) — A management working agreement between Studebaker-Packard and Curtiss Wright had the approval of S-P stockholders today.

Curtiss Wright, an aircraft firm, has the final approval necessary to put into operation its recently signed two-year agreement with the S-P. Included in the approval is an option to buy a big chunk of unissued S-P stock.

S-P announced last night its stockholders voted more than 90 per cent of some five million shares represented at a Detroit stockholders meeting in favor of three management proposals included in the Curtiss-Wright agreement.

A favorable vote by more than two-thirds of S-P's 6,440,0000 outstanding common shares was necessary for adoption of a proposal to cut the par value of stock from $10 to $1 a share.

Two other proposals required only a simple majority. One gives Curtiss-Wright a two-year option to acquire five million shares of unissued S-P stock at $5 a share. The other establishes an incentive compensation plan for employes.

S-P executives said the vote paves the way for S-P to boost its fight for a larger share of the car market. It will introduce 1957 Studebakers Nov. 8 and new Packards in January.

STATE OF MICHIGAN—In the Probate Court for the county of Oakland—Juvenile Division.

In the matter of the petition concerning Barbara, Peggy and Karen Price, minors. Cause No. 14032.

To Thomas Price, father of said children.

Petition having been filed in this Court alleging that the present whereabouts of the father of the said minor children is unknown and the said children are dependent upon the public for support, and that said children should be placed under the jurisdiction of this Court.

In the name of the people of the State of Michigan, you are hereby notified that the hearing on said petition will be held at the Juvenile Court, Oakland County Center, Court House Annex, 1260-B West Blvd. in the City of Pontiac in said County, on the 14th day of November, A. D. 1956, at nine o'clock in the forenoon, and you are hereby commanded to appear personally at said hearing.

It being impractical to make personal service hereof, this summons and notice shall be served by publication of a copy one week previous to said hearing in the Pontiac Press, a newspaper printed and circulated in said County.

Witness, The Honorable Arthur E. Moore, Judge of said Court, in the City of Pontiac in said County, this 2nd day of November, A. D. 1956.

(Seal) ARTHUR E. MOORE,
(A true copy) Judge of Probate
ELSIE J. VASCASSENNO,
Deputy Probate Register,
Juvenile Division
Nov. 3, '56

ADVERTISEMENT FOR BIDS
POLICE CAR SPECIFICATIONS
WATERFORD TOWNSHIP POLICE DEPARTMENT

For the purchase of Police Cars and Equipment.

Sealed proposals will be received at the office of the Township Clerk, Waterford Township, Township Hall, 4995 West Huron Street, Pontiac, Michigan, Oakland County, Michigan until 8:00 p.m. November 13, 1956 at which time the bids will be publicly opened and read and the different items noted.

Three (3) automobiles equipped as follows:

Make of Car—General Motors, Ford or Chrysler
Year: 1957
Model: 2 Door-Standard
Automatic Transmission
Heavy Duty (Police Type) generator & battery. (12 volt system)
Heavy Duty (Taxi Type) Springs & Shock Absorbers
Windshield Washers
Directional Lights
Deluxe steering wheel
Foam Rubber Cushions front & rear
Heater & Defroster
Goodyear or Goodrich tires
Oil Filter

Ford bids to be on interceptor, General Motors & Chrysler bids to include Power Packed Motors.

All bids to include Service Policy giving discounts on replacement parts, oils and greases; also labor on lubrication jobs and repairs.

The right is reserved by the Township to reject any or all bids and to waive irregularities in any bid in the interest of the Township.

LOUIS G. BARRY,
Waterford Township Clerk.
Nov. 1, 3, 1956

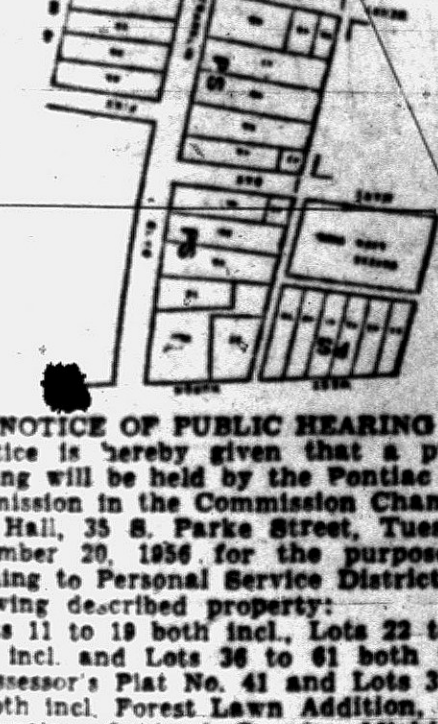

NOTICE OF PUBLIC HEARING

Notice is hereby given that a public hearing will be held by the Pontiac City Commission in the Commission Chamber, City Hall, 35 S. Parke Street, Tuesday, November 20, 1956 for the purpose of rezoning to Personal Service District the following described property:

Lots 11 to 19 both incl., Lots 22 to 25 both incl. and Lots 36 to 61 both incl. of Assessor's Plat No. 41 and Lots 39 to 44 both incl. Forest Lawn Addition, City of Pontiac, Oakland County, Michigan.

By order of the City Commission.
Dated October 31, 1956.

ADA R. EVANS,
City Clerk
Nov. 3, 1956

SALE OF FRAME HOUSE

The City of Birmingham is offering for sale the frame residence located at 280 Brownell Street, Birmingham, Michigan. Sealed proposals for the purchase of this building will be received at the Office of the Assistant City Manager of the City of Birmingham until 2 p.m. E.S.T., November 14, 1956, at which time they will be opened and read.

The building is on the site of a proposed municipal parking lot and is offered for sale to either be wrecked on the site or moved to some other location. If the building is to be moved, the proposal must include a reference to the proposed new location.

All foundations are to be removed to a depth of 2 ft. below grade, and the excavation and surrounding area are to be left free of debris. All work shall be completed within thirty (30) days of the signing of the contract.

The successful bidder will be required to furnish a performance bond, to comply with all ordinances and amendments thereto of the City of Birmingham pertaining to wrecking or moving buildings, and to comply with the City Charter in respect to contracts.

Additional information on the house [illegible] may be obtained at the office of the Assistant City Manager.

The City reserves the right to reject any or all bids, to waive any informality, and to accept any proposal it considers to be in the best interests of the City.

IRENE R. HANLEY,
City Clerk
Nov. 2, 3, 1956

Scouts Offering Baby Sitting on Election Day

WATERFORD TOWNSHIP — Girl Scouts of the Jayno Adams neighborhood and the Williams Lake neighborhood will be doing baby sitting service at their respective polls next Tuesday.

Scouts from Jayno Adams Troops 261 and 349 will be on hand from 4 p.m. until 9 p.m.

Williams Lake Girl Scouts from Troops 131, 133 and 245 will be serving from 8 a.m. until the polls close.

All the girls will be wearing the red and white arm bands with the trefoil insignia.

Markets

DETROIT PRODUCE

The following prices cover sales of locally grown produce of No. 1 and fancy grades only, brought to the Farmers' Markets by growers and sold by them in wholesale package lots.

PRICES FRIDAY WERE:

FRUITS: Apples, Delicious, fancy, 5.00-5.60 bu; No. 1, 3.50-4.00 bu. Apples, Greenings, fancy, 2.75 bu.; No. 1, 2.00-2.25 bu. Apples, Jonathon, fancy, 3.50 bu; No. 1, 2.50-3.00 bu. Apples, McIntosh, early, fancy, 3.50 bu; No. 1, 2.50-3.00 bu. Apples, Northern Spy, No. 1, 2.50-3.00 bu. Apples, Snow, No. 1, 2.00-2.50 bu. Apples, Wolf River, No 1, 2.00-2.50 bu. Apple Cider, 2.00-2.50 5-gal. case. Grapes, Concord, No. 1, 1.00-1.25 pk. basket. Pears, Bosc, fancy, 4.00 bu; No. 1, 3.00-3.50 bu. Pears, Kiefer, No. 1, 3.00-3.50 bu. Pears, Super, fancy, 3.00 bu; No. 1, 1.75-2.25 bu. Quince, No. 1, 2.50-3.00 bu. Watermelons, No 1, 1.50-2.00 bu.

VEGETABLES, MISC.: Beans, Lima, No. 1, 3.50-4.00 bu. Beets, No. 1, .75-.85 doz. bchs. Beets, topped, fancy, 2.00 bu; No. 1, 1.25-1.75 bu. Broccoli, No. 1, 1.25-1.75 ½ bu. Cabbage, Curly, No. 1, 1.00-1.25 bu. Cabbage, Red, No. 1, 1.00-1.25 bu. Cabbage, Sprouts, No. 1, .75-1.25 bu. Cabbage, Standard variety, No. 1, .65-.85 bu. Carrots, topped, No. 1, 1.25-1.75 bu. Carrots, No. 1, .75-1 doz. bchs. Cauliflower, No. 1, 1.50-2.00 doz. Celery, fancy, 2.50 4 to 6 doz. crate; No. 1, 1.50-2.00 4 to 6 doz. crate. Celery, No. 1 .75-1.00 doz. stalks. Celery, Root, No. 1, 1.25-1.75 doz. Dill, No. 1, .90-1.00 doz. bchs. Fennel, No. 1, 2.25-2.75 doz. bchs. Kohlrabi, No. 1, 1.00-1.50 doz. bchs. Horseradish, No. 1, 3.00-3.50 pk. basket. Leeks, No. 1, 1.00-1.50 doz. bchs. Onions, dry, fancy, 2.00 50-lb bag; No. 1, 1.00-1.20 50 lb bag. Onions, Green, No. 1, .75-.85 doz. bchs. Parsley, Curly, No. 1, .65-.75 doz. bchs. Parsley, Root, No. 1, 1.00-1.50 doz bchs. Parsnips, No. 1, 1.25-1.75 ½ bu. Peppers, Cayenne, No. 1, .75-1.25 pk. basket. Potatoes, new, fancy, 1.15 50-lb. bag; No. 1, .90-1.00 50-lb. bag. Pumpkins, No. 1, .75-1.00 bu. Radishes, Black, No. 1, 1.50-2.00 bu. Radishes, Red, No. 1, .80-.90 doz. bchs. Radishes, White, No. 1, .70-.85 doz. bchs. Squash, Acorn, No. 1, .75-1.25 bu. Squash, Butternut, No. 1, .75-1.25 bu. Squash, Delicious, No. 1, 1.00-1.50 bu. Squash, Hubbard, No. 1, 1.00-1.50 bu. Tomatoes, fancy, 1.25 pk. basket; No. 1 .85-.95 pk. basket. Tomatoes, No. 1, 2.00-2.50 bu. Tomatoes, Pink, No. 1, 2.00-2.50 ½ bu. Turnips, No. 1, .90-1.25 doz. bchs. Turnips, topped, No. 1, 1.50-2.00 bu.

LETTUCE AND SALAD GREENS: Celery, Cabbage, No. 1, 1.00-1.25 bu. Endive, No. 1, 1.00-1.50 bu. Endive, bleached, No. 1, 1.75-2.25 bu. Escarole, No. 1, 1.00-1.50 bu. Escarole, bleached, No. 1, 1.75-2.25 bu. Lettuce, Bibb, No. 1, 1.00-1.50 pk. basket. Lettuce, Leaf, No. 1, 1.00-1.50 bu. Lettuce, Romaine, No. 1, 1.50-2.50 bu.

County Extension Service Members Slate Luncheon

County Extension Service members in an attempt to plan a general program to serve the county during the next five or ten years will hold a program planning luncheon-meeting at noon Monday in the Waldron Hotel.

Guests of the Extension agents will be the advisory councils and representati esvrfom key areas of the county.

On the program will be a discussion of the organization itself, history of the local group, and the purpose of a planned program.

Congregator Staff to Be Installed

IMLAY CITY — Officers will be installed by candlelight at the Congregators meeting Tuesday in the Congregational Church parlors.

Mrs. Howard Hoadley will install: Mrs. William Mason, president; Mrs. Elmer Perkins, vice president; Mrs. Louis Campbell, secretary, and Mrs. George Mathews, treasurer.

Hostesses will be Mrs. Ellsworth Gillard, Mrs. Carlton Van Wagoner and Mrs. Ethel Haskins.

CD Directors Plan Talk in Township

WEST BLOOMFIELD TOWNSHIP — Civil Defense Directors, Lewis Jarrendt for Oakland County and John Warren for West Bloomfield Township will be guest speakers for Sylvan Manor Civic Association at the town hall at 8 p.m. Monday.

Refreshments will be served during the social hour.

Marks 75th Birthday

DRAYTON PLAINS — Mrs. Adolph Kreifeldt, formerly of Manistee, was feted by her daughter Mrs. Jack Martin of 3438 Coventry, this week on the occasion of her 75th birthday. Birthday cake and luncheon were served to guests from the state area including Mrs. Kreifeldt's daughters and one granddaughter, from Davisburg.

Savoy MOTEL
Pontiac's Newest Ultra-Modern With
41 UNITS
TV—Radio—Air-Conditioned
120 S. Telegraph Road
Ph. FE 5-9224



Pontiac Press Photo

PLAN SUNDAY BAZAAR — Committees are ready for tomorrow's Christmas bazaar and Harvest beef dinner at the Our Lady of Refuge Church Hall, Orchard Lake, being sponsored by the church's Altar Society. Leading in arrangements have been from left to right, Mrs. J. C. Ramsey, treasurer; Mrs. Francis C. Fleck, dining room chairman, Mrs. Joseph Stecker, general chairman, and Mrs. Filon Simpson, co-chairman. Serving will be from noon to 6 p.m., with displays during the same hours, of fancy work, china, plants, Yule cards and religious goods.

Wright-Fournier Installs Officers

J. R. Donaldson officially took over office recently as commander of the Wright-Fournier Amvets Post 161 when the club held its annual installation of officers.

Other new officers installed were: Robert Brown, adjutant, Edwin Good, legislative director, James Cavalier, finance officer, Jack Mariner, probate marshall, Albert Emsley, senior vice president, and Mathew Lingenfelter, junior vice president.

Jergen Paulson, a member of the Danish underground during World War II, was the guest speaker on the installation program. He told of the work done by his small group in aiding the Allies during the war.

Other guests included Frederick Solomon, District 3 Commander, Gerald White, Judge Advocate of the Michigan Department, Mrs. Kenneth Hackett, State Chaplain, and Mrs. James Houck, District 3 Director.

County Deaths

Phillip Walker

Funeral arrangements are pending at Huntoon Funeral Home, Pontiac, for Phillip Walker, who died suddenly yesterday at National Airport, Washington, D. C., of a heart attack. Mr. Walker, who would have been 45 Nov. 9, is survived by one son.

Mrs. Margaret A. Armstrong

LAPEER—Service for Mrs. Margaret A. Armstrong, 84, of 752 Peppermill Rd., will be at 2 p.m. Sunday at the Baird Funeral Home, with interment in Metamora Cemetery. Mrs. Armstrong died here Friday following a stroke.

She and her husband Jesse operated a general store at Hunters Creek for about 20 years. He died in 1954. Surviving Mrs. Armstrong are a son, J. C. Armstrong; six grandchildren and 18 great-grandchildren and one sister, Mrs. Jean Fricke of Metamora

George E. Boyd Jr.

MILFORD—Service for George Ervin Boyd Jr., one-year-old son of Mr. and Mrs. George E. Boyd Sr. of 8090 Hitchcock, will be at 1 p.m. Monday from the C. J. Godhardt Funeral Home in Keego Harbor. Burial will be in Richardson Cemetery. The infant died yesterday at St. Joseph Mercy Hospital after a week of illness.

He is survived by his parents, two brothers, Claude E. and Rickey Lee at home, and his grandparents, Mr. and Mrs. Claude E. Johnston of Cass Lake and George L. Boyd of Milford.

Slate Saturday Meeting

IMLAY CITY—The School Building Planning Committee will meet Saturday at 6 o'clock in the cafeteria. There will be a pot luck supper and at 7 o'clock there will be Departmental Planning Committee meetings to review their recommendations.

Your PTA Is Planning:

Talk on Children's Books by MEA Reading Expert

KEEGO HARBOR — Children's books will be topic of a talk at the Roosevelt PTA meeting wednesday at the school, and a display and sale of suggested books will follow the program and an open house.

The talk will be by Mrs. Edward Williams of Rochester, a consultant on youth reading for the Michigan Education Assn. Mothers that assist in the library will take orders for books, with proceeds going to purchase new books for the school library.

Children's work will be displayed in classrooms and teachers will be in their rooms from 7 to 8 p.m. to discuss individual problems. The open house is in connection with National Education Week.

Following the business meeting and program in the gymnasium at 8 p.m. fourth grade room mothers will be hostesses in a social hour.

Lake Orion

Explanation of Central Michigan College's teacher-aid program and its adaption at the Blanche Sims School here will be given at the school's PTA meeting Monday, at 8 p.m, by Harold Wilcox of Mt. Pleasant.

He is assistant director of the program at Central.

Opening the program, fifth grade choir members, directed by Mrs. Dorothy Buerker will sing, wearing red and white robes.

A question and answer period will follow his talk, and a business meeting will be conducted.

Auburn Heights

The Avondale Junior High PTSA will meet at 8 Thursday evening, at the Junior High School.

Albert Casey, of the Oakland County Juvenile Court, will speak on juvenile delinquency. All parents are urged to attend.

Refreshments will be served by Mrs. Lilliam Skerbeck, Tom Hughes, Mrs. E. Englehart, Mrs J. Laughlin and students Barbara Tuck, Sharlene Henderson, Heather Romigh and John Barker.

Birthday Same as Ike's; Girl Gets Greeting

WALLED LAKE—If a 13-year-old could vote, Dorothy Jane Duckwitz would certainly cast her ballot for "Ike." Shortly before Oct. 14 she wrote the President a letter wishing him a happy birthday and explaining that she would be 13 on his birthday.

* * *

Recently she received an engraved card bearing the Presidential Seal thanking her for her good wishes and signed by the President.

When she took the card to school her teacher, W. D. Smith, used the opaque projector so that all her classmates might see the card without handling it.

Dodie, in the eighth grade at Walled Lake Junior High school, is a member of the Orchard Lake Community Church where she takes an active part in the Junior High Westminster Fellowship. Her hobby is music and in addition to singing in the choir she plays both the piano and flute.

Her parents are Mr. and Mrs. William M. Duckwitz of Sweetbriar road. She was born at Fort Knox, Ky., while her father was serving under Gen. Eisenhower during World War II.

Russel Guild Sets Ceramic Show, Talk

FOUR TOWNS — The date has been changed for the next Elizabeth Russel Guild meeting to November 29th which is to include ceramic display. Mrs. A. N. Carnes will be the guest speaker.

The Christmas party has been planned for December 20th and gifts will be exchanged, with each circle putting on a skit.

Mrs. Belle Thomas has been made an honorary member of the guild, as is Mrs. Elizabeth Russel.

Annual Bazaar, Chicken Supper to Be Wednesday

ORTONVILLE — The Ladies Aid of South Hadley Lutheran Church will hold its annual bazaar and roast chicken supper on Wednesday, in the parish hall.

Serving will begin at 5:30 p.m. Public attendance is invited.

County Calendar

Commerce

OES Commerce Chapter No. 301 will meet for a 6:30 potluck dinner Tuesday at the Masonic Temple. Regular business will follow

Imlay City

Sacred Heart Rosary Altar Society will hold their next meeting Wednesday, at 8 p.m. at the home of Mrs. Peter Weingartz Sr. Mrs. Joseph Simons is co-hostess.

The Women's Study Club will meet Tuesday afternoon at 2:30 at the home of Mrs. Carey E. Terry. The program on International Understanding will be given by Mrs. Howard Hoadley and Mrs. Herman Kersten.

Leonard

The Leonard Women's Club will be entertained at the home of Mrs. Mattie Gottschalk on Thursday for a one o'clock potluck dinner.

Addison Township

Packing Christmas boxes for the boys in service overseas will be the program for the Addison Township Women's Service Club at the Tuesday meeting at 8 p.m. at the Baza Street home of Mrs. Luella Ferguson.

Avon Township

Stiles Young Home-makers Extension group will meet at 7:30 p.m. Monday, at the home of Mrs. David Cation, 1126 Grace street. Mrs. Rex Boner and Mrs. Claude Marries will give the lesson on the Christmas work shop,

Pontiac School to Be Dedicated

Open House to Precede Linda Vista Ceremony at 3 P. M. Sunday

Pontiac's Linda Vista School at 859 Emerson will be dedicated tomorrow at 3 p.m.

* * *

The $399,600 school which opened this fall has some 400 students.

* * *

Heading the dedication program is Dr. William J. Emerson, county superintendent of schools.

Presenting the building at the informal dedication will be Dr. Dana P. Whitmer, superintendent of Pontiac schools. Acceptance will be made by Louis H. Schimmel, president of the Pontiac Board of Education.

Also on the program, which precedes an open house and tour will be the Rev. James Deeg of Oakland Park Methodist Church, who will give the invocation; C. H. Haberkorn III, general manager of H. E. Beyster Associates, architects for the building, who will present a flag. William Wright, school principal, will accept the flag. The welcome will be given by Mrs. Arnold Thomas, president of the PTA at Linda Vista.

Three vocal selections by fifth and sixth graders directed by teacher Mrs. Betty Walsh, and the brass ensemble from the Pontiac High School Band also will be on the program.

Chrysler Profits Fall Off Sharply

DETROIT (AP)—Chrysler Corp. has joined Ford and General Motors in reporting sharp, big drops in profits for the first nine months of 1956.

Chrysler reported yesterday net earnings dropped 91 per cent, compared with the first nine months of 1955, slipping to $6,272,352 from $70,637,012.

Directors, however, voted a 75-cent quarterly dividend payable Dec. 13 to shareholders of record Nov. 13.

President L. L. Colbert told stockholders Chrysler lost $12,399,000 in the three months ended Sept. 30, but made a profit of $18,671,000 in the year's first half.

Colbert reported new car retail sales by Chrysler dealers for the first nine months of 1956 totaled 16½ per cent of the U. S. total. This compares with 17½ per cent in the first nine months of last year and 17.1 per cent for all of 1955.

Chrysler's nine-month sales were $1,858,437,251, a declines of 24 per cent from sales of $2,466,251 in the similar 1955 period.

In Waterford, Walled Lake

2 New Churches Advance

New church organizations, in the Walled Lake area and in the Drayton Plains and Waterford Area, are taking steps toward permanent establishments.

A new Lutheran Church of the Missouri Synod will begin holding services tomorrow in the Drayton-Waterford area.

Building of a United Missionary Church at Decker Road and Pontiac Trail is under way following recent ground-breaking ceremonies.

The New Lutheran church is conducting services at 9:30 a.m. with Sunday School following at 10:45 a.m., in the VFW Hall on Walton Boulevard, near Dixie Highway.

Under sponsorship of the Michigan District Mission Board, the Vicar Martin Renner is in charge of the church and can be reached by calling FE 2-2922.

The Walled Lake church marked the start of its building project this month, and until the building is complete, the congregation will continue to meet at Stonecrest.

Speakers at the recent ceremony were the Rev. J. E. Tuckzy, superintendent of home missions of Brown City, and the Rev. W. M. Burgess of Dakota Avenue United Missionary Church of Detroit.

Among others aiding were O. P. Eastman of Pontiac, and J. Randall Stringham, also of Pontiac and a missionary from Nigeria.

Minister of the local group is W. Calvin Roe.

Services are being held at 11 a.m. and 7:30 p.m. on Sundays, with Sunday School at 10 a.m.

Lodge Calendar

Regular meeting Areme Chapter No. 503 Monday 8 p. m. 22 State St. Officers' practice Sun., 4 p. m. Secretary, Fern Crawley. —Adv.

News in Brief

Waiving examination on a charge of carrying a concealed weapon, Squire G. McNeal Jr., 19, of Detroit, was bound over to the Oakland County Circuit Court yesterday. He was remanded to the county jail under $2,000 bond following the arraignment before Justice John Galbach of Oak Park.

Richard H. Polaski, 25, of 214 Vermont Ave., Royal Oak, was bound over to Circuit Court Friday following a hearing on a charge of issuing checks without account before Justice John J. Gafill of Birmingham.

Pleading guilty to drunk driving, Lawrence Franks, 45, of 3065 Harrison St., Rochester, was fined $75 and paid $25 court costs before Avon Township Justice Luther Green yesterday.

Ritter's Farm Market, formerly Manning's, on W. Huron St. Pot roast beef, 35c; round steak or sirloin, 69c a lb.; hand cut pork chops 39c lb. Farmer Peet's ranch style bacon, 2 lb. package 98c; Farmer Peet's skinless franks 39c lb.; large selection of hand picked apples and squashes. Open every evening till 12:30 a. m. Beer and wine to take out. FE 8-3911. —Adv.

If your friend's in jail and needs bail, Ph. FE 5-9424 or MA 5-4031. —Adv.

Guy Caswell's Barber Shop now at 53 Baldwin. —Adv.

Seed and Weed to Form Decor for Winter

GINGELLVILLE — The Garden Club will gather seeds and weeds for their meeting Wednesday at the home of Mrs. Earl Carrier.

Plans will be made for the annual Christmas party.

Members will fashion dried arrangements of the plants collected for winter use in their homes.

Set Prayer Session in Township Monday

WATERFORD — The Waterford Community Church will hold a special prayer meeting Monday at 7:30 p.m. at the church.

Two earlier sessions in the series were held yesterday at the Carl Kenyon and Earl Johnson homes.

Announce Marriage

GINGELLVILLE—Mr. and Mrs. Curtis Carnes announce the marriage of their daughter, Elsie Louise, to Billie Carl Brown of Dayton, Ohio. The wedding was performed in Richmond, Ind., Oct. 20. The newlyweds are residing on Muer St. in Hazel Park, where he is employed.

Your Watch
• Cleaned
• Adjusted
• Regulated
$4.50
Expansion Watch Bands
Ladies' — Men's
Special $1.95
Georges-Newports
Jewelry Dept.

SEE . . . ANN SOTHERN
"Private Secretary"
Station WJBK-TV, Channel 2—Sunday, 7:30 P. M.
SEE . . .
Kindy's smart new Private Secretary glasses!
KINDY Glasses
13 N. SAGINAW STREET

(Political Advertisement) (Political Advertisement)

THERE'S NO SUBSTITUTE FOR EXPERIENCE!
VOTE (NON-PARTISAN BALLOT) FOR
CIRCUIT JUDGE JOHN SIMPSON
AND
MICHAEL D. O'HARA
Your Best-Qualified Candidates for
STATE SUPREME COURT

(Political Advertisement) (Political Advertisement)

NOTICE!
Need Transportation to the Polls on Election Day?
DIAL FE 5-3309 — FE 8-1560
VOTE NOVEMBER 6th
Waterford Republican Club

TILE YOUR BATHROOM
DO-IT-YOURSELF
FOR ONLY $18.95
You can do your bathroom in plastic tile—all colors. Here is what you get . . .
70 Sq. Ft. Plastic Wall Tile, 2 Gals. White Mastic, 50 Pcs. Trim, Booklet and Tools.
THE FLOOR SHOP
99-101 S. Saginaw FE 4-50[illegible]



Hey, Kids, Look!
The Popsicle Man
Challenges You to a Contest!
Special For Waterford Township Children Only



FREE
POPSICLES WILL BE GIVEN TO ALL CHILDREN living in the Waterford Twp. Precinct that GETS OUT THE MOST VOTERS Tuesday, November 6th Election.

TONY MATAKAS will deliver the popsicles to your home after election.

Here Are Last Election Comparisons

WATERFORD

	DEM.	REP.
1st Precinct	104	193
2nd Precinct	109	162
3rd Precinct	60	169
4th Precinct	74	187
5th Precinct	95	233
6th Precinct	90	214
7th Precinct	99	195
8th Precinct	[illegible]	[illegible]
9th Precinct	98	[illegible]
10th Precinct	47	89
11th Precinct	77	179
12th Precinct	90	144

BIRMINGHAM

	DEM.	REP.
1st Precinct	17	507
2nd Precinct	31	337
3rd Precinct	38	527
4th Precinct	24	170
5th Precinct	34	272
6th Precinct	65	276
7th Precinct	[illegible]	[illegible]
8th Precinct	[illegible]	[illegible]
9th Precinct	25	430
10th Precinct	72	190
11th Precinct	42	203

What's your precinct number? . . . Ask Mom or Dad.

Death Notices

BOYD, NOV. 2, 1956, GEORGE ERVIN JR., 8090 Hitchcock, White Lake Twp., Milford; beloved infant son of Verga and George E. Boyd, Sr.; dear brother of Claude Evans and Rickey Lee Boyd. Funeral service will be held Monday, Nov. 5, at 1:00 p.m. from the C. J. Godhardt Funeral Home, with Dr. John Hall officiating. Interment in Richardson Cemetery. Baby Boyd will lie in state at the C. J. Godhardt Funeral Home, Keego Harbor.

JONES, NOVEMBER 1, 1956, INA Alena, 111 Omar Street, age 51; beloved wife of Elmer Jones; beloved daughter of Mrs. Martha Minish; dear mother of Mrs. Donald Pace and Mrs. Lawrence Jones; dear sister of Hope Minish, Mrs. R. P. Lapsley, Mrs. Anne Sue Fitzpatrick, Mrs. Willie Williams, Mrs. Eileen Wilson, Mrs. P. O. Nunn and Mrs. Alma Grace Adams. Funeral service will be held Sunday, November 4, at 2:30 p.m. from the First General Baptist Church, 349 Baldwin, with Rev. Robert Garner officiating. Mrs. Jones will lie in state at the Brace-Smith Funeral Home.

PADFIELD, NOV. 2, 1956, HERBERT, 2907 Lansdown, Waterford Twp., age 48; beloved husband of Martha Minish; dear father of Mrs. Lloyd Kirby; dear brother of Mrs. Vern Bauer and Mrs. John Robinson. Funeral service will be held Monday, Nov. 5, at 2 p.m. from the Sparks-Griffin Funeral Home, with Rev. Walter C. Gerken officiating. Interment in Mt. Avon Cemetery. Mr. Padfield will lie in state at Sparks-Griffin Funeral Home.

SCHAFFER, NOVEMBER 1, 1956, Edith, 877 Cameron St., age 62; beloved wife of William J. Schaffer; dear sister of David, John, Sidney, Ernest and Charles Lagoe. Funeral service will be held Monday, November 5, at 1 p.m. from the Yearnd Funeral Home, Cadillac, Mich. with Rev. Eugene Furr officiating. Interment in Maple Hill Cemetery, Cadillac. Mrs. Shaffer will be at the Dudley H. Moore Funeral Home, Auburn Heights.

STEPHISON, NOV. 2, 1956, MARY E., 2241 Pine Lake Ave., age 70; dear mother of Gertrude M. and Roland Stephison; dear sister of Virgil Perry. Funeral service will be held Monday, Nov. 5, at 1:30 p.m. from Farmer-Snover Funeral Home with Rev. Wm. E. Hake officiating. Interment in Perry Mt. Park Cemetery. Mrs. Stephison will lie in state at the Farmer-Snover Funeral Home.

WALKER, NOV. 2, 1956, PHILLIP, Baltimore, Md. Funeral arrangements will be announced later by Huntoon Funeral Home.

Card of Thanks 1

WE WOULD LIKE TO EXPRESS our appreciation for the loving acts of kindness, floral offerings and messages extended to us in our recent bereavement in the loss of Leon J. Tabatto. A special thanks is extended to Rev. B. F. Jarvembowski of St. Joseph Church. The Pallbearers and Pursley Funeral Home. Mrs. Leon J. Tabatto and Family.

WE WISH TO EXTEND OUR thanks and much appreciation to our friends and neighbors during the recent bereavement of our husband and father, Milburn H. Fortson. A special thanks to Rev. Robert Garner, Rev. Gilbert Adams, and Mr. Claude McCrudder, the members of the First General Baptist Church, also to Pontiac Motor Division, Plants 5 and 8. To employes of Central Lincoln Mercury and to Smith-Brace Funeral Home for their kind and thoughtful service. Mrs. Ora Bell Fortson and family

WE WISH TO EXPRESS OUR SINcere thanks for the many ways in which our relatives and friends have shown their love to us in the great loss of our husband and father. Especially Dr. H. H. Savage of First Baptist Church, Rev. Flemington, the Pallbears, Women's Society of Bethany Baptist Church and many, many others. We praise God for so great a love. Mrs. Harry Morrish, Mr. & Mrs. H. W. Leinenger & Family, Mr. and Mrs. Leslie Yeamans

In Memoriam 2

IN LOVING MEMORY OF ELSIE C. Minton who was taken from us 12 years ago, November 4, 1944.
Gone is the face we loved so dear,
Silent is the voice we loved to hear.
Too far away for sight or speech,
But not too far for thoughts to reach.
Sadly missed by sisters and brothers.

IN LOVING MEMORY OF FLORence Helen Hollingshead, who passed away Nov. 6, 1954.
Gone is the face we loved so dear,
Silent is the voice we loved to hear,
But in our hearts she will never be forgotten,
Sadly missed by husband and daughters.

GIEGLER—IN LOVING MEMORY of Dena Giegler, who passed away Nov. 4, 1949.
Memories are treasures no one can steal.
Death is a heartache nothing can heal.
Some may forget now that you're gone,
But we will remember, no matter how long.
Sadly missed by Fred Giegler and Family.

PINE — IN LOVING MEMORY OF our beloved mother, Rose E. Pine, who passed away Nov. 3, 1956.
Gone is the face we loved so dear,
Silent the voice we loved to hear.
Too far away for sight or speech,
But not too far for thought to reach.
We miss you so much, Daughters, Violet and Olive, Grandchildren

IN LOVING MEMORY OF LOUIS Coppage, who passed away November 3, 1954.
Your gentle heart would grieve to know
How slowly time doeth heal.
The wound it dealt us with your death,
A pain we'll always feel.
Sadly missed by wife & children, Louis, Francis, Janet and James.

BRINKER—IN LOVING MEMORY of Sharron Lee Brinker who passed away 2 yrs. ago today.
The depths of sorrow
we can not tell,
Of the loss of one
We loved so well.
And while she sleeps
a peaceful sleep,
Her memory we shall always keep
Sadly missed by Mother, Father, Sisters and Brothers.

IN LOVING MEMORY OF OUR beloved Mother, Mrs. Bessie Briggs, who passed away Nov. 1, 1953.
Gone is the face
we loved so dear,
Silent is the voice
we loved to hear.
Too far away
for sight or speech,
But not too far
for thought to reach.
Sadly missed by children, Blanche, Franklyn and Gertrude.

Flowers 3

DUNSTAN'S FLOWERS
Your Allied Florists
3484 W. Huron FE 2-8201

Funeral Directors 4

AIR AMBULANCE GROUND
Pursley Funeral Hom FE 4-1211

Donelson-Johns
FUNERAL HOME
"DESIGNED FOR FUNERALS"
COATS FUNERAL HOME
Complete facilities OR 3-7767
Drayton Plains — Waterford Twp.

SPARKS-GRIFFIN CHAPEL
Thoughtful Service FE 3-8841

Voorhees-Siple
FUNERAL HOME
Ambulance Service, Plane or Motor
FE 2-8378

DON'T PASS UP MONEY! Sell unneeded belongings for cash through Classified Ads! FE 2-8181.

Cemetery Lots 5

BEAUTIFUL 6 GRAVE LOT, PERry Mount Park Cemetery, will divide. FE 4-9882.

WHITE CHAPEL, TWO GRAVES, $110 three, $150; six, $250. LI 2-2167.

The Pontiac Press
FOR WANT ADS
DIAL FE 2-8181
From 8 a.m. to 5 p.m.

All errors should be reported immediately. The Press assumes no responsibility for errors other than to cancel the charges for that portion of the first insertion of the advertisement which has been rendered valueless through the error. When cancellations are made be sure to get your "kill number." No adjustments will be given without it.

Closing time for advertisements containing type sizes larger than regular agate type is 12 o'clock noon the day previous to publication.

Transient Want Ads may be cancelled up to 9:30 a.m. the day of publication after the first insertion.

CASH WANT AD RATES

Lines	1-Day	3 Days	6 Days
2	$1.80	$1.86	$2.70
3	1.80	2.70	3.86
4	1.80	3.48	5.04
5	2.25	4.05	6.00
6	2.70	4.86	7.20
7	3.15	5.67	8.10
8	3.60	6.48	9.00
9	4.05	7.29	10.80

BOX REPLIES
At 10 a.m. Today there were replies at the Press office in the following boxes:
1, 2, 3, 5, 7, 8, 10, 13, 14, 17, 20, 25, 26, 27, 28, 29, 32, 45, 56, 57, 61.

Help Wanted Male 6

AGGRESSIVE MEN WANTED FOR permanent position on established service route. No exp. necessary. But must be business like and sincerely interested in a secure future. $70 guaranteed plus commission. For interview call in person at Room 12 Roosevelt Hotel, Pontiac Between 2 and 8 p.m. on Thursday Nov. 1st

ALERT, EXPERIENCED REAL estate salesman for fast growing location. Call J. R. Hilts, Realty, 1011 W. Huron St. FE 5-6181

RENT IT FAST through Rent Ads! Room, house, apartment, anything — Want Ads give you ACTION. Dial FE 2-8181.

ARC WELDERS
Group Hospitalization
Paid Holidays
Vacation Pay
APPLY
PARAGON Construction Co.
44000 GRAND RIVER
NOVI, MICH.
NORTHVILLE 2910
WOODWARD 3-3313

CAB DRIVERS, STEADY DAY OR night. 101 W. Huron

A FEW
working men needed at once for outside work, some mechanical experience helpful. Apply 1064 W. Huron between 10 and 11 a.m.

Civil Engineer
To act as chief engineer during preliminary, advisory and inspection engineering work on large public building projects and for complete engineering service on smaller projects. Must be familiar with building construction design, Methods, techniques and materials. Must be able to prepare specifications and test building materials. Should be graduate Civil or Architectural engineer with recent building construction, engineering experience. State registration preferred, but not required. This is a permanent career position with retirement plan and social security. Group life insurance, paid vacations and sick leave. Apply Personnel Office, Oakland County Office Bldg., Lafayette St., Pontiac. FE 3-7151.

ATTORNEY
Large national finance company has an immediate opening for an attorney. Investigation and analysis work should be a challenging beginning for a young man starting in the legal field. Permanently located in Lansing.
Applicant must be licensed to practice law in Michigan. Could consider recent graduate planning to take bar examination.
Reply giving history, education, salary expected, address and telephone number. Write Pontiac Press, Box 6.

BOY WITH BICYCLE
Not attending school, 16-18 years. To deliver telegrams in Birmingham. Hours of work 8:30 a.m. to 5:00 p.m. Apply Western Union Telegraph Company, room 209, 187 S. Woodward, Birmingham.

COUPLE, 50-60, WOMAN GOOD cook. Retired man with car, for yard work. Own quarters. Other help. Good monthly pay. Needed immediately. Permanent. FE 8-9288.

CAB DRIVERS, FULL TIME DAY and night. Company paid insurance and mileage bonus. Apply 4 to 6 p.m. 438 Orchard Lk. Ave.

EXPERIENCED APPLIANCE service man. OR 3-1323.

Help Wanted Male 6

CABINET MAKER
Preferably with Mobile Home Experience
SEE FRED LINDSEY
PONTIAC COACH CO.
Drayton Plains, Mich.

EXP. SILK FINISHER
Steady employment. Eastmen Cleaners, 8185 Cooley Lake Rd.

EXP. DRIVER FOR DRY CLEANing route. Collins Cleaners, 650 Woodward, Rochester. OL 2-7711.

ENGINEERING CHECKER
For lay out and checking of small precision aircraft devices. Overtime.
M. C. MFG. CO.
118 Indianwood Rd. Lake Orion

EXP. SHEET METAL AND LAYout man. Exp. sheet metal hand former. Aircraft work, plenty of overtime. McGregor Manufacturing Corp. 2975 E. Maple Rd., Birm. Midwest 4-3540

EXP. COUNTER HELP, MEALS and uniforms provided. Exc. starting salary. Hunter House, 199 N. Hunter. MI 4-9839.

EXP. REAL ESTATE SALESMAN. Plenty of floor time. New projects and old houses. FE 4-4525. Mrs. Edwards.

EXPERIENCED TV TECHNICIAN, must apply in person. Stefanski Radio & TV, 1157 W. Huron.

FULL TIME EXPERIENCED real estate salesman for new housing project. Phone FE 4-2944.

Journeymen Plumbers
WANTED
NO OTHERS NEED APPLY
FE 5-4728 or FE 5-4707

MEN TO CUT APPLE TREE wood, $6 a cord, furnish tools. Call MA 6-3909.

MIDDLEAGED MARRIED MAN to work on farm. No children. 1712 S. Blvd. East, bet. John R. & Dequindre

MACHINE MAN FOR TABLE SAW and custom wood working shop. Must be exp. or do not apply. Mulberry 9-0411

Part Time Employment
Here is an opportunity for a man who enjoys working with boys & meeting the public.
This work is with carriers helping them to build their routes. This is a good supplemental income for the right man. Hours are approximately 3:30 to 8:30 p.m. each afternoon.
Apply in person to Fred Thompson, Circulation Dept., Pontiac Press.

Real Estate Salesmen
Looking for an opportunity with a growing concern in Oakland County? Please write Pontiac Press, Box 74.

SALESMEN
REAL ESTATE
Have opening for alert young men experienced in selling. Plenty of listings, advertising and contacts. Earnings unlimited.
MAHAN REALTY CO.
FE 2-0263 1078 W. Huron St.

SALES
Man 23-38; area resident for past 20 years. Executive ability, good education, pleasant personality, accustomed to active contact with the public permanent, nationally known company, salary confidential. Box 12, Pontiac Press.

TURRET-LATHE
Operator for close tolerance work on aluminum and stainless steel. Paid holidays and vacation.
M. C. MFG. CO.
118 Indianwood Rd. Lake Orion

WTD: FARM HAND, MIDDLEaged, single South Lyon, phone GFiesta 7-8797.

SALESMAN WTD.
An internationally known triple A rated company has a dignified position for an experienced salesman, presently employed, who in addition to satisfactory immediate earnings is interested in his future advancement. Our company has the following to offer:
1 Exclusive territory
2 Established business in the area.
3 You will receive excellent field training.
4 Compensation: Salary & high rate of commissions.
5 Insurance benefits.
6 Paid vacations.
7 Products broadly advertised.
This is creative industrial selling. Our products are used by most of the nations leading industries. Age requirements 26 to 45; at least 3 years sales experience essential; mechanical aptitude necessary and some knowledge of metals helpful; car required and best of references must be submitted. Phone Mr. J. L. Harvey, Hotel Olds, Lansing, Mich. Mon. through Thurs., Nov. 5 to 8 for app't.

SELL OVER THE PHONE IT'S EASY
We can show you how in 20 minutes. Phone and desk space provided. Age or handicap no barrier. Be your own boss! Work the hours you want, daytime or evenings. Apply in person between 10 a.m. and 6 p.m. 25 N. Cass. No phone calls.

USED CAR SALESMEN
NEEDED IMMEDIATELY—TWO AGGRESSIVE TOP NOTCH SALESMEN TO SELL USED CARS AT OUR FAST MOVING S. SAGINAW LOT. BEST COMMISSIONS OFFERED. APPLY IN PERSON TO SID THOMPSON, MATTHEWS - HARGREAVES, 211 S. SAGINAW.

WANTED: A SUPERINTENDENT of Public Works and a superintendent of Water Dept. for the City of Troy, Mich. Salary range, $5,000 to $6,000 per year. Apply to City Manager, 60 W. Wattles Rd., Troy, Michigan. MU 9-1155. An examination may be given and if so, all applicants will be notified of the time and place.

YOUNG REGISTERED PHARMAcist with experience to help manage completely remodeled semi service drug store in Frankfort, Michigan. This is not just a job offer. We are looking for an earnest pharmacist seeking a real opportunity and wanting to live in one of Michigan's finest resort areas. Good working conditions, good salary and real opportunity for the right person. Write or call collect Collins Rexall Drug Store, Frankfort, Michigan.

Help Wanted Male 6

WTD. 2 MECHANICS, MUST BE exp., must have own tools. Masters Motor Sales, 7675 Highland Rd.

WOOL PRESSER STEADY WORK, good pay. Birmingham Cleaners, 1253 S. Woodward, MI 4-4620.

WTD. 4 SALESMEN, leads furn. for those who qualify; good weekly drawn commission. FE 2-8318 for appointment.

YOUNG MAN
Some exp. men's furnishings.
McNally's Men's Wear
106 N. Saginaw

Help Wanted Female 7

AVON CALLING
TV advertising, rings a bell and helps you sell Avon. Earn your Christmas money now. For information call FE 4-4508.

ACCEPTING APPLICATIONS, FOR part time telephone survey work in the evenings. Must be over 21. Apply in person, Arthur Murray Studio, 28 E. Lawrence.

Apprentice Cook
Woman between ages of 25 to 45 who is interested in learning to become a dinner preparation cook. Must be interested in permanent work. Apply in person only.
TED'S
Woodward at Sq. Lk. Rd

BAKERY SALESGIRL OVER 20, day work only. Apprentice Baker, 12 W. 14 Mile Rd., B'Ham. MI 4-7114.

B'HAM COUPLE WITH 11 YR. old son requires good plain cook who will also do light laundry and downstairs work. If you are an exp. person 35 yrs. old or more, have good local ref. wish to live in, with Thur. & Sun. off, and receive $30 weekly to start, please call MI 4-3546.

BABYSITTER FROM 2 P.M. TO 6 p.m. 1844½ Chandler.

CURB GIRL FOR NIGHTS. Skipper Drive-In 3435 W. Huron.

CHECK OUT GIRL, NEAT APpearing. Exp. for exclusive independent market. MI 4-8510.

COUNTER AND MARKING. Quality dry cleaning plant. Steady. Douglas Cleaning Co., 534 S. Woodward, B'ham.

DISHWASHER
MI 4-9090

DISHWASHER, UNDER 40 YEARS of age. Days. Apply in person at 98 W. Huron.

DEPENDABLE MIDDLE AGED woman to live in for general housework & care of children. References preferred. OR 3-3463.

ELDERLY WOMEN, 45 - 50, 1 day a week, to stay with elderly gentleman. OR 3-8872.

EXP. WAITRESSES FOR NIGHT shift with fountain exp. Apply at Michaels Drive In, 3480 Dixie Hwy.

EXP. WAITRESS. NIGHTS ONLY. LI 9-8065.

EXP. COUNTER HELP, MEALS and uniforms provided. Exc. starting salary. Hunter House, 199 N. Hunter. MI 4-9839.

EXP. SILK PRESSER. NO SAT. work. Royal Oak Cleaners, 826 W. 11 Mile Rd., Royal Oak. LI 2-6000.

EXPERIENCED WAITRESS FOR night. MA 5-7561.

ELEC. TYPEWRITER OPERATOR
Needed at once. Permanent position. Apply Pontiac City Index 9:30 to 11:30 a.m. 67 Oakland Ave., Pontiac.

FOUNTAIN HELP, DAYS. APPLY in person. Cranbrook Drug, 2511 W. Maple, B'ham, Mich.

GENERAL HOUSEWORK & COOKing. Exp. girl, 25 to 50. Must have good references. Own room. Days. Other help employed. Birmingham area. MI 6-1887.

GIRL FOR OFFICE WORK. Insurance experience desired, but not necessary. Apply 10:30 to 12:30 or 4 to 5. 906 Pontiac Bank Bldg.

GIRL OR WOMAN, TO CARE FOR small child while parents work. Live in, go home weekends. FE 5-9681 after 4:30 p.m.

GIRL FOR PAYROLL ONLY, 3 days per week. xperience necessary. Apply 80 Wayne St. 3:00 to 5:00 p.m.

HOUSEKEEPER, GOOD SALARY, sleep in, experienced. FE 4-7241.

HOUSEKEEPER, CAN LIVE IN or go home nights. 349 Johnson.

HOUSEKEEPER EXPERIENCED, good cook, stay nights, adults only. Lovely new home, TV, good wages, references required. MI 6-0391.

HOUSEWORKER IN THE TELEgraph - Long Lake Rd. area. Must have own transportation, 5 days, 12 noon to 8 p.m., $40 per week, answer by letter to Wm. Dano, 5320 Oakland Blvd., Dearborn, Mich.

HOUSEKEEPER OVER 50 OR 55, for working couple, complete charge. 200 Voorheis Rd. FE 2-9781.

JET DINER, 2 WAITRESSES wanted, 714 Woodward, corner South Blvd.

KITCH HELPER—MUST APPLY IN person. 2566 Pontiac Rd.

LADY TO CARE FOR CHILDREN while mother works. Live in. OR 3-2894.

MIDDLEAGED EXPERIENCED for small firm, bookkeeping & general office work, must be capable of assuming responsibility. Good hours and pleasant surroundings. One girl office. FE 5-0382 between 9 and 5 p.m. for interview.

PART TIME SALESLADIES. Experienced preferred. Apply in person. MYERS JEWELRY TELHURON SHOPPING CENTER.

REG. NURSE NEEDED AT AVON Center Hospital, for 3:00 to 11:00 to 7:00 shift. Call Mrs. Smith at OL 1-9381.

RELIABLE MIDDLEAGED WOMan to care for 2 children while mother works. Ref. Required. Maple 5-1457. Ask for Mrs. Colbaugh.

RESPONSIBLE LADY TO DO general housework & cooking. Live in. References. FE 5-3129.

RELIABLE BABYSITTER WANTed for days. FE 5-6656, 9:00 to 5:00 Mon. through Fri. Ask for Miss Carlson.

RECEPTIONIST, SOME TYPING, over 30 yrs. of age preferred. FE 4-4825. Russell Young Real Estate.

SALESGIRL
For record and phonograph dept. Must be exp. Permanent position. All employe benefits. Apply 108 N. Saginaw, Mr. Morgan.

SELL OVER THE PHONE IT'S EASY
We can show you how in 20 minutes. Phone and desk space provided. Age or handicap no barrier. Be your own boss! Work the hours you want, daytime or evenings. Apply in person between 10 a.m. and 6 p.m. 25 N. Cass Ave. No phone Calls.

SHIRT PRESSER, STEADY WORK, good pay, Birmingham Cleaners, 1253 S. Woodward, MI 4-4620.

STOCKMARKER
High School graduate, 18 to 25 yrs. old.
Bloomfield Fashion Shop

SILK FINISHER, STEADY WORK, good pay, Birmingham Cleaners, 1253 S. Woodward, MI 4-4620.

THREE MEN DESIRE WORK, OR [illegible]

WAITRESS WANTED, DAY WORK, 10 to 3:30 p.m. Apply in person. No Sundays or holidays. No. 10 Sandwich Shop, 50 Wayne St., next to Consumers.

Help Wanted Female 7

UNUSUAL WOMAN
Woman with pleasant personality to present beautiful table appointments of PRESTIGE SILVER, SEVRON CRYSTAL AND DINNERWARE on attractive club plan giving purchaser a gorgeous SILVER TEA SERVICE as a bonus gift. EXCEPTIONAL EARNINGS for those who can devote 3 - 6 hours daily. For personal interview write care Pontiac Press Box 4. Car required.

WANTED: LADY TO TAKE CARE of elderly sick lady. Part or full time. FE 2-3741.

WTD.: OFFICE GIRL
66 W. Huron

WANTED: EXPERIENCED WEEKend and full time girls. Nite trick. Scrib's Bar & Restaurant, 130 S. Telegraph.

WANTED: COUNTER GIRLS, waitresses car hops. Must be extra sharp and experienced. Apply in person. Pandy's Drive In, 4620 Dixie Hwy. Drayton Plains. Do not phone. Also part time help.

WANTED: HOUSEKEEPER, 25 TO 50 years. General housework, plain cooking, no laundry, 2 adults. $20 a week. Private room with bath and radio. Pontiac Box 61.

WOMAN
To work in office. 9 N. Telegraph & Huron.

WOMAN FOR GENERAL OFFICE work. Must be able to type and enjoy detailed paper work. Write Pontiac Press, Box 2.

WOMAN FOR DISHWASHING AND general kitchen in fountain lunch. No Sundays or holidays, meals and uniform furnished. Apply Ricellis Candy, 195 W. Maple, Birmingham.

WOMAN TO DO HOUSEWORK and care for children during mother's convalescence. Woman who can live in home preferred. Call MAple 5-4696.

WOMAN TO TAKE CARE OF 14 month old boy, live in, reference, no drinker. Ortonville 16R4.

Help Wanted 8

COOK, TO TAKE COMPLETE charge of modern new kitchen. Must be able to make pizza pie. Avenue Bar, 137 Oakland Ave. FE 3-9642 or FE 4-8531.

DISHWASHER, FROM 6 A.M. IN the morning to 12 noon. Pau-Lou Grill, 3617 Elizabeth Lake Rd.

MAN OR WOMAN FOR GOOD Watkins route. We train you, steady year round, no lay offs, average $2.50 to $3.00 per hour. Apply in person, 150 N. Perry.

REAL ESTATE SALESMEN OR saleswomen for new home project in Pontiac, Waterford and Utica area. Exp. preferred. Rose Hill Realty Co.: KEnwood 2-9060.

Real Estate Salesman
We need a salesman or saleslady to work in the Lake Orion office. Experienced preferred, but not necessary. Member of Multiple Listing Service. Call FE 4-9584, Lawrence W. Gaylord or stop at 102 S. Broadway St., Lake Orion.

MIDDLEAGED COUPLE TO LIVE with elderly man. Free rent. Inquire 111 Lafayette.

Employment Agencies 8A

BIRMINGHAM OFFERINGS
Immediate full or part time Secretaries, typists, general office work and experienced saleladies. Birmingham Employment Service, 139 W. Maple, Birmingham. Midwest 4-4254.

MIDWEST
PONTIAC'S OLDEST EMPLOYMENT AGENCY INVITES YOU TO COME IN AND DISCUSS SOME OF OUR PERMANENT POSITIONS. 406 Pontiac State Bank Bldg. FE 5-9227.

PONTIAC EMPLOYMENT SERVICE
18 W. Huron FE 4-2581

GRAEBNER'S
100's and 100's OF JOBS FOR MEN and WOMEN
GIRLS

RECEPTIONIST — cashier; typist	$200
PBX RECEPTIONIST for TV studio	$250
RECEPTIONIST TRAINEE	$190
RECEPTIONIST, lite shorthand	$260
RECEPTIONIST for lobby	$225
VARIETY TYPIST	$286
FILE CLERK	$200
STENOS, no experience	$225
MESSENGER light typing	$200
COMPTOMETER OPERATOR experience	$300
FIGURE CLERK — no experience	$200
PERSONNEL TRAINEE — Some business exp or college	Open
TYPIST—60 wpm	$260
TYPIST—50 wpm	$250
TYPIST—40 wpm	$230
TYPIST—30 wpm	$220
TYPIST—20 wpm	$190
ASSISTANT BOOKKEEPER	$235
BOOKKEEPER—full charge	$300
SECRETARY—No shorthand, no experience	$260
BILLER — TYPIST	$240
JUNIOR SECRETARY—light shorthand	$260
EXECUTIVE secy. investment exec.	$350
LEGAL SECRETARY—no fee	$250
SECRETARY to young sales mgr	$300

MEN

TRAINEE, blue print mach. opr.	$290
TRAINEE, engineers' aid—drafting knowledge	$355
TRAINEE, sales, decorator supplies	$300
ASST. Personnel mgr. Experienced	$600

GRAEBNER'S—Pontiac
313 Pontiac State Bank Bldg.
FE 5-9277

Graebner's—Royal Oak
207 WASHINGTON SQUARE BLDG.
JO 6-4760

RECEPTIONIST—$280
A well-known non-profit organization needs a pleasant young lady to welcome visitors, answer questions, etc. in the front lobby of their beautiful suite of offices. If you know a little shorthand see me, Miss Carlson, at Graebners, 313 Pontiac State Bank Bldg. FE 5-9277.

SECRETARY TO BUSY AD EXECUTIVE—$300
A busy young adv. exec., who's a personal friend of mine, called me the other day and asked me to find him a poised alert girl to be his personal secretary and confidential assistant. Beautiful modern offices. See me, Miss Warren, 313 Pontiac State Bank Bldg. FE 5-9277.

Instructions 9

BEST WAY DRIVING SCHOOL
Get more driving sense for your dollar. Call FE 3-4586 or FE 8-0217. Herbert Cooley.

FREDNA'S
CERAMIC STUDIO
Greenware, supplies, classes. 7105 Cooley Lk. Rd. near T. B. Sanitarium. EM 3-2733.

LEARN TO DRIVE THE SANE WAY AT "SAFE-WAY" DRIVER TRAINING SCHOOL
Bus. FE 2-2253 Res. FE 8-1645

PIANO LESSONS
Private instr.—beginners, Webster School dis. FE 2-0980

Work Wanted Male 10

A-1 CARPENTER WORK NEW & repair. FE 4-4210.

ACCOUNTANT WANTS POSITION in or around Pontiac. Full charge corporation books. General ledger, payroll, government reports, etc. Can operate national cash register, accounting machine. FE 4-2419.

BUILDING, REMODELING & CABinets. FE 4-0720.

CABINETS, PANELING AND TILE. Attics finished. Recreation rooms. Repairs. EM 3-4775.

CARPENTRY WORK WANTED, NO [illegible] FE 5-3400.

CARPENTRY, PLUMBING, CEment. General repair. Reasonable rates. FE 8-2890.

CARPENTER WORK ALL KINDS. Reas. John Featherstone. FE 4-1230.

CABINET MAKER AND CARPENter. Kitchen and specialty. FE 4-5000.

CARPENTER AND CABINET work. New and repair. D. B. Murdock. FE 2-7861.

CABINET MAKING, WORK GUARanteed. FE 5-3722.

EXPERIENCED TRUCK DRIVER & station attendant, wants work. FE 4-9837.

HANDY MAN DESIRES PAINTing, landscaping and gardening. G. Mitchell, FE 5-4063.

INTERIOR DECORATING REAsonable, free estimates. OR 3-3752.

MIDDLEAGED MAN NEEDS work, janitor, watchman or checker. FE 2-6902.

PLASTERING AND REPAIR work. Free estimates. MY 2-1606.

PLUMBING, REASONABLE. MA 4-3656

PLUMBING WORK WANTED. Reasonable. FE 5-1016.

STUDENT WISHES WORK AFTER school. 18 yr. old. FE 8-0155.

Work Wanted Female 11

$3 PER BUSHEL IRONING, PICKup and deliver, Pontiac, Drayton, Waterford Area. OR 3-3501.

A-1 IRONINGS. $3 A BU. PICK UP and delivery. EM 3-0059.

A-1 IRONINGS. PICK UP AND deliver, Pontiac area, OR 3-3478.

ALL IRONINGS, $3 A BU. PICK up and delivery. FE 4-0339.

2 WOMEN WANT WALL WASH. & clean. FE 5-3036, eves. FE 7-8087.

ALTERATIONS AND MONOGRAMming. 1630 Parkway, Sylvan Village.

BABY SITTING IN MY HOME. OR 3-4246.

DO WEEKLY WASHINGS AND ironings, reasonable. FE 2-6911.

EXPERIENCED SILK FINISHER. Call FE 4-2812.

GENERAL HOUSEWORK BY DAY. Good ref. FE 5-2394 after 6 p.m.

GIRL DESIRES BABYSITTING — 1 - 7 p.m. Pontiac. FE 5-7938.

IRONINGS, DROP BUNDLES AT 269 Orchard Lake. Shirt specialist. Reasonable rates. FE 5-8054.

IRONINGS WANTED, EXCELLENT work, $3 a bushel, pick-up and deliver. FE 5-8766.

IRONINGS WANTED. ALSO DAY work. FE 4-1263.

MARRIED WOMAN WOULD LIKE babysitting job. Husband overseas. OR 3-5175.

MIDDLEAGED LADY WOULD like genera; housework or baby sitting. Pontiac Box 63.

MIMEOGRAPHING & TYPING, SECretarial service. TYI 3-2842.

ORGANISTS AVAILABLE. WILL furn. own instrument if necessary. FE 4-4792 or OA 8-1182.

PRACTICAL NURSE, AVAILABLE. OR 3-3984.

RELIABLE WOMAN FOR BABYsitting. Evenings & weekends. OR 3-4144.

VOCALISTS DESIRE JOB SINGing with small band at private parties, Fri. or Sat. nights. FE 5-3595.

WANTED DAY WORK ON TUES. & Wed. of every week. Box 110, Pontiac Press.

WASHING AND IRONINGS wanted. Pick up and deliver. Reasonable. FE 5-7624.

WASHINGS AND IRONINGS. FE 2-7850.

WOMAN WANTS GENERAL OFfice work, typing, good on telephone and detailed paper work. Pontiac Press, Box 19.

Building Service 12

ALL TYPES OF BUILDING PLANS drawn. Reasonable. EM 3-4031.

ALL KINDS OF CEMENT WORK, floors, drives, etc. Jensen, FE 2-2340.

ALL KINDS OF CEMENT WORK. FE 5-3788.

A - 1 REMODELING, ADDITIONS, cement work, roofing, siding. Free estimates. EM 3-4764.

A - 1 LAYING, SANDING & FINishing. Licensed contractor. FE 3-7647. Pontiac Hardwood Floor Service.

ALL KINDS OF BLOCK AND CEment work. OR 3-7703.

A&B TRENCHING
Footings. Water line. Field tile. FE 5-8961.

BRICK AND BLOCK CONTRACTING
Excellent workmanship. 30 yrs. experience. Call after 5 p.m. FE 3-7692.

BRICK & BLOCK WORK, FIREplaces. All types. MY 3-1187.

BRICK, BLOCK AND CEMENT work. Also chimneys. No job too large. Residential and Commercial. Guaranteed work. Ph. FE 4-8894.

BLOCK, BRICK, CEMENT WORK and fireplaces. FE 2-2468.

CARPENTERS, CEMENT MEN TO do your repairs and alterations, additions, porches, roofing, siding, basements, garages and breezeways. We will furn. labor only or material only or do the entire job and arrange financing with no money down and 3 to 5 yrs. to pay.
MICHIGAN HOME REMODELERS
337 W. Huron FE 4-5063

CEMENT IS OUR SPECIALTY. Floors, basements. EM 3-4879.

CEMENT & BLOCK
WORK FE 5-0782.

CHARLES PURCHAM, FLOOR Contractor. Laying, sanding and finishing. 230 Endwell, Walled Lk. MA 4-3449.

D & M BLDG. SERVICE
ADD A ROOM AT LOW COST. FREE ESTIMATES. ALSO ROOFING, SIDING, ALTERATIONS, KITCHEN CABINETS AND CUSTOM BUILT GARAGE AND BREEZEWAYS. CALL FE 2-8743. FE 2-7004, EVES. OR 3-2276.

DRY WALL TAPING, GUARAnteed work. OR 3-5833.

ELECTRICAL CONTRACT WIRING and repairing. R. B. Munro Electric Co. 1060 W. Huron.

EXCAVATING — BULLDOZING, Trenching. Hourly or by job. No money charge. Jim Nienchak, EM 3-3972.

FLOOR SANDING, OLD FLOORS a specialty. Carl L. Bills, FE 2-5789.

GUARANTEED ROOFS — ALL kinds. Est. 1918. Hugus Marsh, 383 N. Cass. FE 2-3021, FE 2-8946.

ROOF REPAIRS
Eavestroughing — FE 4-0444.

HOUSEMOVING, FULLY equipped. FE 4-8430. L. A. Young.

JOS. FLEMING FLOOR LAYING. Sanding, finishing. 55 Edison. Ph. FE 2-4405.

MODERNIZE
Your kitchen or bathroom at low cost. We build custom cabinets with birch or plain fronts. CERAMIC tile Formica or plastic tile. Modern bathroom fixtures. FHA terms. Up to 3 yrs. to pay. FE 2-7004: Eves. OR 3-2276.

OAKLAND HEATING AND AIR Ducts Co. Furnaces—Sheet metal fabrications. 4777 Dixie Hwy. OR 3-2180

R. G. SNYDER FLOOR LAYING, sanding, and finishing. Phone FE 5-0592.

ROOFING, SIDING, STORM WINdows. FE 8-3801.

TRENCHING AND BULLDOZING
R. D Tompson FE 4-8841

Building Supplies 12A

OAK LOGS FOR SALE. CHEAP. EM 3-3850.

Business Services 13

APPLIANCE REPAIR WASHING machines and vacuum sweepers. Thyle Electric. 502 N. Johnson. FE 4-5169.

A-1 FURNACE CLEANING, SERVice & repairs, reasonable. Guaranteed. FE 5-7070.

AIR COMPRESSORS ARC WELDERS
Cub tractors, mixers, pumps and paint sprayers.
F. E. HOWLAND 3245 Dixie Hwy. OR 3-1436

ALL MAKES OF FOUNTAIN PENS repaired by factory trained men at our store. General Printing & Office Supply Co., 97 W. Lawrence St. Phone FE 3-0135.

APPLIANCE SERVICE
We service all makes of wringer and automatic washers. 30 yrs. in Pontiac.
BLOOMFIELD WASH CLEANERS
Walls and windows. Reasonable. Free est. No obligation. FE 2-1631.

ACE TREE SERVICE REMOVAL and trimming. Get our bid. FE 2-7188.

B & F PLUMBING & HEATING Co., 371 Auburn. Phone days, FE 8-3647; nights, FE 8-7542. Sales & Service. Free estimates. Licensed master plumber.

CHIMNEY WORK
Cleaned, repaired and built new. By the only established registered company in Pontiac. Don't be fooled by amateurs. Also fireplaces, furnaces, boilers, incinerators, hot water heaters cleaned, repaired. Baskets for top of chimney, made to order. Special flues for gas heating. FE 5-3701.

DRY WALL BY MACHINE. FREE estimates. No job too big or small. FE 8-4628.

ELECTRIC MOTOR SERVICE REpairing & rewinding. 218 E. Pike. Ph. FE 4-3981.

FURNACES CLEANED. SERViced. Plumbing. Chester Nelson. FE 5-1788.

GENE'S HEATING SERVICE. FURnaces repaired, cleaned, sold. Free estim

Rent Apts. Furnished 33

3 ROOM, 1ST FLOOR. REF. Adults only. FE 2-6362.

RMS. AND PRIV. BATH, NICE, cozy and clean. Couple only. Close in. FE 4-3449.

3 ROOMS, PRIVATE BATH & entrance. Adults only. Close to bus & stores. FE 5-8007.

3 ROOMS, PRIVATE BATH, adults only, 287 Oakland Ave.

3 ROOM APT., PRIVATE ENtrance private bath, 4145 Clintonville Rd. OR 3-4706.

3 RM., MODERN, HEAT FURnished. In Highland, Mich. MU 4-6365 or FE 5-8216.

3 ROOMS AND BATH, PVT. ENtrance. Lake privileges. MY 3-2730.

3 RMS., BREAKFAST NOOK AND bath, pvt. ent. Couple only. Inquire 95 Dwight.

3 RM. UPSTAIRS APT. FE 2-4537

ROOMS, PRIVATE BATH. adults. 21 Oak Hill off N. Perry St. FE 2-5233.

3 ROOM, PRIVATE BATH, APPLY 79 Clark St.

3 RM. FURN. APT. FOR RENT. 210 E. Wilson

3 RM. AND BATH. WATERFORD area Stove and refrig. furn. OR 3-0281.

3 RMS., WITH PRIVATE BATH and entrance, clean, 1 small baby welcome. $22.50 per week. 328 Baldwin Ave. FE 5-1451.

3 LARGE RMS., PRIVATE BATH and entrance, garage, couple only. 104 Henderson

4 RMS. AND BATH, PRIVATE ENtrance. West side, newly decorated. FE 2-0661 after 6 p.m. FE 5-5322

4 LARGE ROOMS, TILE BATH, 6 closets. Clean, couple only. $90 per month. FE 5-4032.

4 ROOMS, CLOSE TO TOWN. 37 Mechanic St.

4 ROOMS AND BATH. PRIVATE entrance. Adults only. 3236 Joslyn Rd.

4 ROOMS, MAIN FLOOR, PVT entrance and bath. Neat and clean. Utilities furnished. Adults only. 16 Pinegrove after 4:30.

4 AND BATH, LOWER. NICELY furn. Clean, Couple only. 20 Norton.

4 ROOMS ON GROUND FLOOR, apply 239 Russell.

5 ROOM APT., COMPLETELY furn., close to downtown, $85 a month plus utilities. Call FE 2-3701.

5 ROOMS, UPPER, BATH, STORM windows, doors, 2 family brick. $85 month. Adults. FE 4-5943.

5 ROOMS AND BATH DOWN. Deposit. In Pontiac. MY 2-6186.

5 ROOM FURNISHED HEATED apartment, children welcome, EM 3-4207.

9080 ELIZABETH LAKE RD. AT Oxbow Lake, 3 rms. and bath, private entrance. EMpire 3-2288.

APARTMENT
FE 5-3036

ADULTS ONLY.
FE 5-7106

ATTRACTIVE MODERN 2 ROOMS and bath. Completely furn. Accommodates 2. $16 weekly. 8 mi. west of Pontiac near Elizabeth Lake. FE 5-1384.

CLEAN ROOMS, TILED BATH, partly furnished; on lake, 2 kids O.K. 8587 Pontiac Lk. Rd.

COMPLETELY FURN. LARGE 2 room apts., children welcome. Sleepy Hollow Motel, 3490 Dixie Hwy.

COZY FIRST-FLOOR

$15 weekly, util. furn., gentleman preferred, no drinkers. FE 2-6012.

CLEAN MODERN EFFICIENCY apt., $15 per week including heat, light, and gas. OR 3-0389

LARGE, LOVELY 3 & BATH, NR. Airport, Adults, OR 3-1943.

LK. FRONT YR. ROUND, WARM and pleasant. For 1 or 2 people. No drinkers. FE 2-4160.

METAL TURNING, THREAD-CUTting 6" lathe. 2316 Fairport, Drayton Woods.

MODERN, 3 ROOMS AND BATH, strictly pvt., adults only. FE 2-7480 or FE 4-0992.

ONE 3 ROOM, ONE 2 ROOM, adults only. 81 Auburn Ave.

PRIV. BATH & AUTO. HOT WAter, 2 large rooms, will take two small children. $15 a week. Gas and light not furnished. Gas heat. FE 5-2283. 66 W. Mansfield.

STUDIO APT., CLEAN, WATER softener, private entrance. FE 2-7569

STUDIO APTS., NEWLY BUILT. One bedroom auto. heat. Lakefront, modern decor. May be seen Sunday 2 to 5 at 146 Heights Rd., Lake Orion, Mich. or KE 2-6325, Detroit.

TEL-HURON AREA

Nicely furnished first floor apt. & garage, adults only no drinkers 671 W. Huron St.

UNION LAKE RANCH STYLE apt. building, year round, large 3 rooms & bath, plenty parking, everything pvt., adults, EM 3-4285.

UNION COURT

3 ROOMS & BATH, IN EXCELLENT CONDITION, INCLUDES AMPLE HEAT, HOT & COLD WATER. ADULTS ONLY, ON QUIET STREET, $58 PER MONTH. AFTER 5 P.M., SEE CARETAKER IN A-12, UNION COURT OR PHONE FE 5-9871. K. G. HEMPSTEAD, 102 E. HURON, FE 4-8284.

VERY NICE 5 ROOM APT. Partially furnished. Garage. Couple wanted. References.

John K. Irwin

REALTOR
Since 1925
313 West Huron Street
Phone FE 5-9447; Eves. FE 4-3415

YOU'LL LIKE THIS ONE. 3 large clean rms with pvt. bath and ent. Child welcome. TV in and available if wanted. See Mrs. Newman, 918 Orchard Lk. nr. Telegraph.

Rent Apts. Unfurnished 34

2 ROOMS & BATH, STOVE & utilities furn. Couple only. 281 Oakland.

2 LARGE RMS., PARTLY FURN., private bath and entrance. Inquire 645 Auburn Ave.

2 OR 3 RM. APT. WITH BATH, close to Fisher and Pontiac Factories. $45 a month. 554 Madison. FE 5-7479.

2 RMS. AND BATH, STOVE AND refrig. Utilities. 114 E. Howard FE 5-3538.

2 BEDROOM LAKE FRONT APT., tile bath, electric stove, carpeting, auto heat. 9991 Dixie Hwy. MA 5-1183.

3 ROOMS, VERY CLEAN, QUIET clean couple. 272 S. Paddock.

3½ RM., UNFURNISHED, STOVE & refrigerator. Plenty of parking space and quiet, at 87 Mechanic. Gloria Apts. 101.

3 RM. AND BATH, WATERFORD area. Stove and refrig. furn. OR 3-0281.

3 ROOMS, UTILITIES FURN. Near Auburn Heights. Adults. FE 4-8370.

3 AND BATH WITH REFRIG. AND heat. Close in. FE 2-7425.

3 NICE ROOMS, STOVE AND REfrigerator and washer, all utilities furnished. OR 3-7466.

3 ROOMS, MODERN
453 North Perry

3 ROOM, PRIVATE ENTRANCE. OL 2-3801

3 ROOMS & BATH, PRIVATE ENtrance 103 N. Roselawn.

3 & TILE BATH, UPPER WELL heated, clean. 47 Charlotte, FE 8-2025.

3 ROOMS AND BATH, PVT. ENtrance. Adults only. Call after 6 p.m. 48 Cadillac.

3 RM., UNFURN., PRIV. BATH and ent. Call after 5:30. FE 5-8816.

3 ROOMS AND BATH NEAR GMC Truck. $15 weekly with heat. Will furn. elec. stove, refrig. Child welcome. 397 Prospect. EM 3-4322.

3 RM. NEAR DOWN TOWN. FE 4-1360.

3 ROOMS AND BATH, IN GOOD CONDITION, INCLUDES AMPLE HEAT, HOT & COLD WATER. CHILDREN PERMITTED. $58 PER MONTH. AFTER 5 P.M. SEE CARETAKER, A-2, ARCADIA COURT, OR PHONE FE 5-6513. K. G. HEMPSTEAD, 102 E. HURON, FE 4-8284.

3 ROOMS AND BATH ON CASS, Ells, Rd. stove, refrig., furn. $50 a month. FE 4-2252.

3 ROOMS, TILED BATH ON LAKE. 8587 Pontiac Lk. Rd.

3 ROOMS, MODERN, GAS HEAT, basement, 2 mi. north of Oxford. 3561 Thomas Rd., just off of 24.

3 RMS. AND BATH, GROUND floor. Very clean. Utilities furn. Water softener. Abundance of heat. Inquire caretaker rear door, 360 N. Saginaw.

Rent Apts. Unfurnished 34

4 RMS. AND BATH, MODERN, NR. downtown. 267 N. Perry.

3 ROOMS & BATH WITH HEAT, baby welcome. FE 2-6584.

$55 PER MONTH
40 Seneca St.

3 LARGE RMS. KITCHENETTE, stove, refrig. furn. if needed. Water softener. Utilities included, $65. Quiet neighborhood. 431 Mt. Clemens St.

ROOMS AND BATH, PRIVATE ent. and basement. 101 S. Roselawn. Call after 3.

4 ROOMS & BATH, PVT. ENtrance, heat, hot water. Couple only. 76 Henderson

4 ROOMS & BATH, LOWER. 3 mi. north of Oxford. 3501 Thomas Rd., just off M-24. References.

ROOM UPPER GARAGE, AUTO. heat, FE 2-6304 evenings.

4 RMS. & BATH, UTILITIES FURnished, newly dec., no children. 60 Waldo. FE 5-8912.

4 AND BATH, LOWER, UTILITIES furn. Couple only. OR 3-7065.

4 BEDROOM, PRIVATE HOUSE, with garage, and large yard in Rochester references. OL 6-0851.

4 RMS. AND BATH, MODERN, nr. downtown. 267 N. Perry.

4 ROOM APT., HEATED, UNFURnished, 1074 Myrtle St., Huron Gardens.

4 ROOM DUPLEX APT. STOVE, refrigerator and heat furnished. Adults. 231 S. Marshall.

4 RMS., PRIVATE BATH, UTILIties furn. Couple only. 270 E. Pike. FE 4-1676.

4 ROOMS, CLOSE IN, UTILITIES. Employed adults. FE 2-3466 after 5 p.m.

LIGHT HOUSEKEEPING, REAS. In Pontiac. MY 2-6186.

5 ROOMS AND BATH, CLOSE IN. $55 A MONTH

Close to St. Benedict's Church, bus lines and shopping center. 2 and 3 room and bath apartments, all with private entrances, heat, hot water, stove and refrigerator furnished. See Mr. Smith, 28 E. Huron St.

5 RM. APT. 2 BEDRM. AVAILable Nov. 1st. at Sylvan Lake. $115 month. Contact Robert Cooper, 2420 James K Blvd. Eves.

5 RM. AND BATH BRICK APT. with fireplace. Newly decorated. $65 per mo. Call FE 4-3881.

5 ROOM APT. OFF W. HURON to refined, reliable adults. FE 5-8548.

5 RMS. AND BATH, UPPER GAS heat. FE 4-8913 3380 Auburn Rd., Auburn Heights.

6 ROOMS, GAS HEAT, WEST side. FE 5-4429.

6 ROOMS, SECOND FLOOR, close in. FE 2-6663 or FE 2-7734.

8 MI. RD. - WYOMING

FERNDALE
Modern ranch type, 1 bedrm. apt. All utilities supplied, good transportation. 20873 A. Court, Ferndale. LI 3-0632.

APT. FOR RENT SECOND FLOOR. Newly decorated. Middleaged couple. Have the use of basement. 95 S. Blvd., Burt Monore.

APT., UNFURN. OR FURN. UPper, 3 large rooms, shower bath. 6466 Pontiac Lk. Rd.

BEAUTIFUL MODERN, 8 ROOMS, W. side, steam heat. 2 adults. FE 4-9527.

NEW ALL BRICK APT. BUILDing. Ground floor. Large living room, large kitchen, 1 bedroom, tiled bath & shower, utility room. $75 per mo.

WHITE BROS.

REALTORS
Phone OR 3-1295
Open Eves. 'til 9 — Sun. 10 to 3

BRAND NEW

Salmer Street, just south of 595 Orchard Lake Avenue.
Pontiac's finest new apartments, ready for occupancy Nov. 1st.

AIR CONDITIONED

One bedroom, automatic heat, kitchen fans, master antenna, ceramic tile bathrooms, beautiful kitchens. Balcony type building, with individual entrances
ADULTS ONLY

Open for inspection daily from 9:00 am to 5:00 p.m. and on Sunday from 12 noon to 5:00 p.m.

FEderal 8-6918

DUPLEX, COMPORTABLE 3 rooms, bath and basement. For couple. No drinking. FE 5-9691.

FOR RENT: LOWER APT. 5 rooms, garage. 55 Mechanic, Oxford. Key is next door. 59 Mechanic. RE 5-4701, $55.

HEATED, MODERN, 3 LRGE. rooms, Bath. Util. room. EM 3-4779.

LIVING ROOM, 2 BEDROOMS, kitchen, pvt. bath & entrance, utilities furn. near Crooks & Auburn. FE 5-3971.

LK. FRONT YR. ROUND, WARM, pleasant, newly decorated. Couple only. No drinkers. FE 2-4160.

MODERN 5 ROOM APT. HEAT, hot water, stove & refrigerator furn., available Nov. 1st, 18 N. Holcomb, Clarkston, MA 5-4636.

MODERN 4 RMS. AND BATH, heated. Adults. Newly decorated. FE 4-8069.

MODERN 2 BEDROOM AUTO. heat and hot water. White Lk. — Milford area. MU 4-2867.

ONE 4 ROOM AND ONE 5 ROOM unfurn. flat. Lake privileges. Children welcome. Days, FE 5-8415 Sundays & Eves. FE 4-3904.

PARTLY FURN. 3 ROOMS AND pvt. bath. Heat & lights. Respectable couple only. 592 or 602 Mt. Clemens St.

PRIVATE BATH, AUTO. HOT WAter, 2 large rms., off Baldwin. Will take 2 small children. $15 a week. Gas and lights not furnished. FE 5-2252

SEVERAL APTS AVAILABLE FOR immediate occupancy ranging in price from $65 to $92 a month. FE 4-2521

TERRACE APT; 1 BEDROOM, 1 child welcome. 142 W. Columbia.

UNION LK. LARGE MOD. 5 RM. heated, furn. apt. Children welcome. EM 3-4207. $90.

UPPER 4 ROOMS & BATH, UTILities furn. Children welcome. Phone FE 4-7473.

UPPER 3 LARGE ROOMS AND bath. Clean, stove & refrig. Util. furn. 89 Tregent after 4, or call 3-1009

WARM AND PLEASANT, NEWLY decorated, $68 monthly. Also 1 born. Available Nov. 1st. No drinkers. FE 2-4160.

WEST SIDE: NEWLY DECORATed, 4 rooms and bath, heated, adults only. FE 2-1823.

W. SIDE HEATED 4 RMS. UPPER. Newly decor. Adults only. Garage. 319 Liberty St.

Rent Houses Furnished 35

2 ROOM COUNTRY COTTAGE. Electric pump, elec. stove, refrig., TV. Outside toilet, $45 Mo. 1975 Petrolia St. Pontiac. EM 3-4894.

2 BEDROOM MODERN DUPLEX. Oil furnace, tiled bath. Reasonable. Lease to June 1. EM 3-5243.

2 BEDRM. FURN., GAS HEAT, near Pontiac Motor. OLive 2-3031.

3 BEDROOM HOME, FURNISHED. MA 5-0971.

3 BEDROOM, 2 BATHS, MODERN ranch overlooking Pine Lake. Gas heat. All modern conveniences. $225 mo. Lease. Security deposit. FE 5-0590.

3 RM. GARAGE HOUSE, PARTLY modern. Clean Couple only. 302 Perry.

3 ROOM HOUSE

In exchange for wife's part-time services or $10 weekly. Child welcome. 1146 W. Huron.

3 ROOMS AND BATH, CLOSE TO Fishers & Pontiac. FE 2-2388.

3 RMS. MODERN, AT PONTIAC Lk. $20 a week. All utilities furnished. OR 3-4380. 1555 Williams Lk. Rd. corner M59.

4 ROOMS AND BATH, AUTO. heat & hot water. 2 car garage, for 6 months MY 3-2620.

4 ROOMS AND BATH HOT WAter, furnished or unfurnished. 4708 Highland Rd., Pontiac at Watkins Lake. Apply Cottage No. 9

6-RM. MODERN HOME

Completely furnished auto heat, newly decorated, paved street, large lot, nice, deposit and references required. Phone MY 3-2880.

ROOM, DOWNTOWN AUBURN Heights. Inquire 22 Auburn, office in rear

1947 27 FT. HOUSETRAILER. FE 4-9978

Rent Houses Furnished 35

FURNISHED HOUSE, FULLY equipped for the winter, children welcome. OR 3-4163.

FURNISHED HOUSE IN KEEGO Harbor. FE 4-1039.

FURN. 6 RM. HOUSE IN PONtiac, call OA 8-3461. By appointment only.

FINE FURNISHED 4 BEDROOM rental. Pike Lakefront. Middlebelt Rd. $125.

SYLVAN

REALTY COMPANY
2383 Orchard Lake Ave. FE 5-9418

FURN HOUSE TO RENT, 4 ROOM, modern year round. Pontiac Lake. TW 3-2567 or 9323 Gale Rd., Sat. and Sun.

FURNITURE AND 4 ROOMS. Glassed-in porch, gas furance, 2 blocks from General Hospital. $80 per month. References required. Phone FE 2-5432.

IN LAKE ORION, 4 ROOMS AND bath, oil heat, auto. hot water, lakefront on Long Lake. Avail. immediately until June 15. $50 a mo. Call UNiversity 3-3232, TEmple 2-9425.

LAKE FRONT, MODERN HOUSE, 10 miles from Pontiac. Monthly or weekly lease through May. EM 3-0134.

KEEGO, MODERN 2 BEDROOM, gas heat til June 15th. Inquire 2168 Willow Beach, adults only. FE 8-0054.

MODERN YEAR AROUND SMALL house. Nicely furn. Ideal for 2 adults. FE 5-7856.

MODERN 2 BEDROOM HOME, furn. on Union Lake, Call MU 9-2658 after 5:00.

MODERN, 2 BEDRM., CHILDREN welcome. 12 Miles W. of Pontiac. Laundry R., until June 15. Second St. W. of Edgewood Golf Club. 3355 Fox or EM 3-4005.

MODERN YR. AROUND HOME. Pleasant Lk. FE 2-3536.

MODERN, 5 RMS. WITH BASEment. Pontiac Lk. OR 3-9138.

NEW, MODERN, 2 BEDRM. YEAR around. Oil heat. MY 3-2895.

PONTIAC LAKE FRONT, YEAR around, inquire 930 LaSalle.

SMALL FURN. HOUSE FOR COUple only. OR 3-1758.

SMALL HOUSE, NEATLY FURnished. Cozy. On busline near grocery. FE 5-4835.

SMALL HOUSES FOR RENT. Children welcome. Automatic heat 2491 Kenilworth. FE 4-3031.

Rent Houses Unfurn. 36

2 BDRM. MODERN, WATKINS LK. Front. 2-car garage. OR 3-1375.

3 BEDRM., MODERN, NEWLY decorated, lake frontage, 1 mi. S. of Clarkston. Call after 4 p.m. MAple 5-4041

3 BEDRM., 2 RM. HOME, 2995 Tes Drive, Milford, MU 4-0312.

3 BEDROOM, NEW HOME, 1 child okay. $80 per Mo. Adams Realty Co., FE 4-3393.

3 BEDROOM HOME ON LAKE. Auto. heat and hot water, garage, elec. stove and refrig. Reasonable. 4719 Crescent Point.

3 BEDROOM 5 ROOM HOME. 2995 Tes Drive, Milford. MU 4-0312.

2 BEDRM. HOUSE, LK. PRIV. Oil heat. $65 a mo. 6400 Lk. Vista, off Cooley Lk. Rd. OR 3-9628.

3 BEDROOM HOME WITH BASEment and garage. OR 3-1086.

3 ROOM, PARTLY FURNISHED. MA 5-5000.

3 ROOMS AND PARTIAL BATH. FE 5-1891.

3½ RMS. PARTLY FURN. APPLY at Manny's Ringside Bar, W. Huron at Elizabeth Lk. Rd.

4 BEDROOM ALL MODERN home, 2 car garage in Auburn Heights. Phone FE 8-1024.

4 ROOMS MODERN. PART OF double house, fireplace, furnace, 4033 Oak Knoll. $65 monthly. FE 5-8006

4 & BATH, SMALL MODERN house, N. Fishers. 61 Ann Arbor.

4 RMS. AND BATH, YR. ROUND, completely redecorated. Upper flat, at Wolverine Lk. 12 miles from Pontiac, MA 4-1801.

4½ ROOMS, 2 BEDROOM HOME. Stove included. 4673S W. 12 Mile Rd. Northville 9-95W Adults only.

5 ROOMS & BATH ALL MODERN. STOKER HEAT. GARAGE. 2 PER MONTH. 4505 NELSEY RD. CORNER ANDERSONVILLE RD. WEST OF WATERFORD. REF. REQUIRED. SHOWN BY APPOINTMENT.

K. G. HEMPSTEAD 102 E. HURON FE 4-8284

5 RMS. AND BATH, DUPLEX. Drayton Plains. Walking distance from store and school. Phone OR 3-1238.

5 ROOM MODERN, DRAYTON PL. $55, children. OR 3-5906.

5 ROOM HOUSE, UNFURNISHED. At Union Lake. Modern. EM 3-4261

5 ROOM MODERN, FULL BASEment, automatic heat, hot water. 5030 Rochester Rd.

5 ROOMS, CHILDREN WELCOME. $60 a month. 815 Glass Rd. OA 8-3918.

5 ROOM AND BATH AT RAMONA Terrace. N. Telegraph at Elizabeth Lk. Rd., $75. FE 3-3922.

5 ROOMS, W. SIDE TERRACE. Auto. oil heat. $75 monthly. OR 3-4740.

6 ROOM MODERN, 10 S. TASmania. $75 per month. References required.

RUSSELL A. NOTT
170 W. Pike St. FE 4-5905

6 ROOMS & BATH, COUPLE, 1 OR 2 children. 29 N. Francis St., between 5 & 6.

6 RM OAS HEAT, IN KEEGO Harbor. FE 3-7777.

7 Rd. LK. HOUSE, PARTLY furn., double insulation, oil furnace, bath, basement. Inquire 267 N. Perry.

7 ROOM & BATH FOR RENT. $25.00 per week or $100.00 per month. References. Call OA 8-3290.

7 ROOMS, GAS HEAT. FE 4-0808 and 8-8127.

7 ROOM FARM HOUSE, ELECtricity, hot water 50 miles North. FE 2-4443.

COZY, MODERN LOG CABIN. Waterfront, W. of city. FE 8-2196.

FOR LEASE 6 RM. AND 4 RM. modern houses in Pontiac. $80 and $60 per month. OAkland 3-2259.

FOR RENT OR SALE, 3 BEDRM., nearly new, ranch home, 2 car garage. To responsible party. $100 per mo. 1 mi. W of city. FE 2-9539.

FINE UNFURNISHED 4 BEDroom rental in Sylvan Manor Subdivision. $125 mo. Call Mr. Vance.

SYLVAN

REALTY COMPANY
2383 Orchard Lake Ave. FE 5-9418

HOUSE FOR RENT.
FE 5-7470

HEATED, MODERN LK. FRONT flat, 3 lge. rooms. Bath & util. room. Carpeting, picture windows. Paved road. Stores, 20 minutes to Pontiac, EM 3-4779.

HOUSE $15 NOT MODERN. 1 MI. E. of Dixie. MA 5-0801.

MODERN 2 BEDROOM HOUSE, small baby welcome, $65 a month. FE 5-0249.

MODERN 1 BEDROOM HOUSE. 12 miles out U.S. 10. MA 5-7086.

MODERN UNFURN. HOUSE FOR rent, 1841 White Lake Rd. 2 or 3 bedrooms. Inquire at 1859 White Lake Rd.

MODERN 2 BEDRM. AUTO. HEAT and hot water. White Lk.-Milford area, MU 4-2867.

MODERN 2 BEDRM. AUTO HEAT and hot water. White Lk.-Milford area. MU 4-2867.

NEW BRICK HOME, 3 BEDROOMS Basement. $100 mo. Contact at 230 Nelson. FE 8-0267.

NEW DUPLEXES

2 bedroom duplexes. $84.50. Between N. Perry and Mt. Clemens St. on N. East Blvd. FE 4-7833 to 6 p.m.

REASONABLE RENT TO RESPONsible couple, modern 4 rms. OR 3-1788.

SYLVAN LAKE

2385 Cheltingham, new 3 bedroom, with basement, 2-car garage, gas heat, close beach, city conveniencies, good community $160 lease, with option purchase, $25,000. Call FE 2-2105 or FE 4-5090.

UNFURN. 3 BEDRM. RANCH FOR rent for sale. MAyfair 6-2762.

VACANCIES, 4 ROOMS, FRONT, around, $80. MA 4-2368.

YEAR AROUND RANCH TYPE home, On Lake Oakland, 6 large rooms, 3 bdrms., oil heat, furn. If desired. 3800 Athens, Drayton Plains.

FUNNY BUSINESS by Hershberger



"Hello, Pentagon? I wish to report a new source of atomic power!"

For Rent Rooms 37

1 FURNISHED RM., KITCHEN & washing privileges. Close in for 1 or 2 employed girls. Phone FE 5-7900.

1 BDRM., PRIVATE BATH AND entrance. Adults only. Pontiac Lake. OR 3-2643.

1 WARM, CLEAN, SLEEPING RM. Gentleman. FE 2-8771. 24 Norton.

3 LIGHT HOUSEKEEPING RMS. for 1, very reas. 121 Putnam. FE 5-3524.

AT BUS STOP, LARGE NICELY furn. Everything for your comfort, FE 5-7332.

ATTRACTIVE ROOMS FOR GIRLS, city bus, kitchen & washing privileges. 112 W. Rundell.

A GOOD ROOM, OLDER LADY preferred FE 2-3619.

BUS STOP, PVT. ENT. COOKING, laundry. 499 W. Huron.

CLEAN, SLEEPING ROOM. CLOSE in. 28 Norton.

CLEAN ROOM FOR WORKING woman, 3 blks. from Sears. Reasonable. FE 8-1815.

CLEAN & QUIET SLEEPING RMS. for men, 48 Mechanic.

COMFORTABLE FRONT ROOM, garage if desired, 66 Williams FE 2-0850.

SLEEPING ROOM, KITCHEN privileges. Good girl or woman with job. 23 Pine St. Ph. FE 2-6327.

EXC. ROOMS LADY. KITCHEN. 347 W. Huron

HOUSEKEEPING ROOM IN PONtiac, near factories. MY 2-6186.

LARGE FRONT RM., NR. BUS. Call FE 4-2990 evenings and Sun. FE 2-3219.

LADY, NICE ROOM, KITCH. PRIV. Garage optional, 128 Lincoln.

LADIES, ON PENSION OR OTHERwise ½ blk from town. FE 5-6340.

MEN ONLY CLEAN, PARKING. FE 4-0806 and 8-8127.

NICE CLEAN SLEEPING ROOM. 84 Edison. FE 5-2168.

SLEEPING ROOMS FOR MEN. Cooking priv $7 wk. FE 2-9527.

SLEEPING ROOMS, NEAR FISHers. FE 4-1039.

SLEEPING RM. FOR GIRL ON days. Huron Bus. FE 2-9594.

SLEEPING ROOMS, 100 N. PERRY FE 2-4527.

WOMAN, COOKING PRIVILEGES. Private entr FE 4-2847.

Rooms With Board 38

1 OR 2 MEN CLOSE TO PONtiac Motor FE 2-6516.

BOARD AND ROOM, CLOSE IN 51 Fairgrove.

DEER HUNTERS, ROOM & board in modern lodge. 400 acres Private Hunting near Luzerne. Reservation taken now. Everette Lee, Lewiston, Mich.

GOOD MEALS, CLEAN ROOM; Close in—Gentleman. FE 4-4184.

LARGE BEAUTIFUL ROOM AND board for 2 men, FE 5-8371.

PVT. RM. FOR 1 MAN, IN SOUTHern home, FE 2-2373.

ROOM & BOARD, SINGLE BEDS, FE 5-7838.

ROOM AND BOARD, PRIVATE home, W. side, 741 Owego.

RM. & BOARD FOR MEN, PVT. home. FE 2-5842. 53 N. Johnson.

BOARD AND ROOM FOR MEN. Twin beds 154 Wall off S. Paddock.

VERY CLEAN, EXCELLENT meals, 14 Matthews. FE 5-0377.

Convalescent Homes 38A

A WONDERFUL HOME FOR ELderly people, flexible rates, loving care, trained staff, doctor on call, beautiful shade and grounds. Operated by Mrs. Marie DuFord. Pine Cone Nursing Home, 1365 Baldwin Ave. FE 4-6018 or OR 3-6264.

EVERGREEN REST HOME. FE 4-3224. 54 Seneca.

EXCELLENT CARE FOR AGED. Rates starting at $125. OR 3-5320.

THE OAKLAND COUNTY CONVALescent and Rest Home Inc. Approved. Vacancies for men and women. FE 5-9004.

VACANCY FOR AGED OR CONvalescent, low rates, registered nurse in charge. For information call FE 5-4267

Hotel Rooms 39

HOTEL AUBURN

Rooms by Day or Week
Also 1 or 2 room apartments. Cooking and refrigeration unit. 464 Auburn FE 2-9239

HURON HOTEL. CLEAN MODern rooms. By day or week. 45 West Huron St., Phone FE 2-8266.

Rent Stores 40

BUILDING FOR RENT. M59 AT Oxbow Lk. EM 3-4082.

STORE WITH SEPARATE LIVING quarters. Good for Pontiac branch out at White Lake. P. A. Pellicola. Call after 6 p.m. MU 4-2163.

STORE FOR RENT, IDEAL LOCATion for Coney Island or Barber Shop. Plenty of parking space. Apply at Manny's Ringside Bar. W. Huron at Elizabeth Lake Rd.

Rent Office Space 41

OFFICE SPACE FOR RENT, main floor, 4840 Dixie Hwy. H. J. Van Welt. OR 3-1355.

DESIRABLE SIX ROOM OFFICE space in Huron Theater Bldg. Suitable for doctor's office, dentist, auditing, real estate. Plenty of free parking space. Inquire manager Huron Theater.

For Sale Houses 43

2 BEDROOM WITH BASEMENT in East Highland area. Nice neighborhood, full price only $8,-80 with terms. Call EM 3-4198 now. Ask for Mr. Farley.

C. SCHUETT, Realtor

7400 E. Highland Rd. M59

6 ROOM ALL MODERN; 2 BEDroom, garage, 2 lots. FE 2-8508.

1 AND 1½ STORY, POSSIBLE 4 bedroom. Just plastered on 2 large lots in Drayton. $7,400, terms. 4695 Meigs. OR 3-1972.

EAST SIDE

3 bedroom modern home near McConnell School. Paved street. $1,000 down will handle.

Dorothy Snyder Lavender
REALTOR
3140 W. Huron FE 2-4411

$14,800 TOTAL

8 acres with good home on Dixie or would trade for Saginaw land, near shopping districts. Large bedrooms, full basement, furnace heat, good chicken house, shed, frame, garage, immediate possession. Moderate dn. payment. Call Mr. Koenig, EM 3-4236, C. Schuett, Realtor.

For Sale Houses 43

MOVING TO ARIZONA — WILL sacrifice $1,256.47 equity in 3 bedroom home for $1,000 cash. Immediate possession No Brokers. FE 2-4866

LAKEFRONT

Have a nice selection of 2 & 3 bedroom lakefront homes. For further information call—

Dorothy Snyder Lavender
REALTOR
3140 W. Huron FE 2-4411

3 AND BEDROOM, CLOSE TO ST. Benedict's Church. FE 4-5425.

BUILDERS

HOME SEEKERS
MODEL OPEN DAILY

DIXIE HWY OR AIRPORT RD TO WATERFORD. LEFT ON ANDERSONVILLE RD. ½ MILE TO WINDIATE TO SALINE TO CLOVERTON.

CONSTRUCTED AS A STARTER HOME.

FOLLOWING ARE SOME OF THE FEATURES:
1. Full Basement
2. 2x10 ft floor joists with solid bridging
3. 1x6 sheeting on 45 degree angle
4. Cross ventilation in all rooms
5. Drop ceiling in bath
6. 30" overhang on cornice with air vents on all four sides
7. Tends itself to any size home, cabin or motel
8. Will construct on full basement, crawl space or slab

Passes ALL Building Codes.

WIDE SURVEY PLACES THIS HOME AS ONE OF THE OUTSTANDING STRONGEST NEAT BUILT HOMES IN THE U.S.A.

MAHAN

REALTY CO. 1075 W. Huron
EXCLUSIVE AGENTS FOR SECTIONAL HOUSING MFG. CO
FE 2-0263

$750 DOWN. 4 ROOMS—IN TOWN Paved street, 3 piece bath, basement. Trade for vacant land or housetrailer

JIM WRIGHT
REALTOR
343 Oakland FE 5-9441

A GOOD INVESTMENT—2 BEDroom home in Oxbow Lake area. Clean & comfy. Immediate possession Total only $5,500 with $1,000 down. EM 3-4236.

C. SCHUETT, Realtor

7400 E. Highland Rd. M59

MULTIPLE LISTING SERVICE

So much value

Three large bedrooms and a good basement. Auto. gas heat and a hot water heater excellent kitchen and lots of closets. House is only six years and is insulated. Cement drive and all for only $10,500 with terms.

See this now

It is a beautiful two bedroom home that lacks nothing. New carpeting in living room and hall. Spotlessly clean nicely decorated. Water softener and the rear yard is already fenced. Total price $8500 with terms.

Exclusive District

Silver Circle Drive in lovely Silver Crest Subdivision. This neat perfect home with two spacious bedrooms. Has a large living room. Everything is in perfect condition inside and out. Cement drive and a good garage. You will be proud to own this home. Total price $12,750 with terms.

Income Property

Close to east Pike St. so you have good bus service and good location. Two family with two bedrooms on 1st floor and one bedroom on second. Two full baths and separate entrances. This priced to sell quick at $10,-000 with low down payment.

LAWRENCE W
GAYLORD

136 E. Pike St Open Eves.
FE 4-9584

INCOME HOME

If you are interested in a nice home with an income, let us show you the one we have in Sylvan Village. Living room with fireplace, dining room, kitchen, three bedrooms & 1½ baths down, four room & bath apartment up. Full basement, oil heat, lake privileges. Only $4,000 down on easy terms.

SYLVAN VILLAGE

Speaking of bargains, here's one for $14,900 that can't be beat! Just like new & has many extras such as dishmaster, carpeting up & down, alum. storms & vacation in this lovely home. 13 x 17 living room with picture window, kitchen that any wife would love to have, two bedrooms & a full tiled bath. The attic has two rooms finished off in red cedar paneling. Gas heat, water softener, insulated, gas water heater, overhead heating, fenced backyard & the lawn is completely landscaped. Close to stores, school & bus line. Only $14,400 on easy terms. This home must be seen to appreciate. Shown by appointment only.

FOUR BEDROOM

Ideal home for a large family. Living room with fireplace, kitchen with dining space, two bedrooms & full bath down, two bedrooms & bath with shower up. Full basement, oil heat, insulated, storms & screens & breezeway to 1½ car garage. Nice fenced yard for the kiddies and close to stores & schools. Only $13,500 on easy terms.

43 SHORT STREET

Just the home for a couple. Four rooms & bath, oil heat, fenced yard & glassed in porch. Close to stores & bus line. Only $800 down.

835 STERLING

Ideal home for a small family. Living room, dining room, kitchen, 2 bedrooms & bath. Finished attic provides for third bedroom, full clean basement, fruit cellar, gas heat, new gas water heater, glassed in porch & 1 car garage. All this on a corner lot 50 x 128 ft. Close to stores, schools & bus line. Only $8,850 on terms.

372 PROSPECT

Just the home for you. Five rooms & bath, oil heat, gas water heater, lot 68 x 150 Ft. & close to stores and bus line. Only $800 down.

K. G. HEMPSTEAD
FE 4-8284 Eve. FE 5-0510

For Sale Houses 43

HAYDEN

FHA RESALE. Near Waterford High School. 3 bedroom home in excellent condition. Bath. Lge. living room, modern kitchen, ample cupboards with wrought iron hardware. Oil furnace, gas water heater, laundry tubs. $2,850 down to 4½ per cent mortgage. Bal. at $67 per month includes taxes & ins.

OFF CLINTONVILLE RD. 2 bedroom home, living room 12.6x20. Kitchen 12.6x10. Bath. Garage. $8,-500. terms.

EAST SUBURBAN. On Crooks Rd. 2 bedroom home in good condition. Oak floors. Oil furnace. Back yard fenced. Shady lot. $9,-850, terms.

OPEN SAT. & SUN. 2 TO 6 P.M. Immediate possession. New 2 bedroom home. Oak floors. Bath. Living room with dining ell, vestibule closet. Modern kitchen, utility rm. with gun type oil furnace. Privileges on White Lake. Drive out M59 to Duck Lake Rd. Turn north. Watch for open sign. Only $1,650 down.

INVESTIGATE THIS. We can now build you a 2 bedroom home on your lot for low as $495 down. Call our salesman now for details. Let him show you our model home.

FHA RESALE. East side. Close to school & bus. 3 bedrooms, oak floors, plastered walls on 1st flr. Wall to wall carpet, bath. Basement, oil furnace. Paved drive. $13,200 cash to mortgage. Bal. at $68 per month including taxes & ins.

J. C. HAYDEN, Realtor
86 E. Walton FE 8-0441
Open Eves. Sun. 10 to 2

8 ROOM HOUSE & GARAGE WITH full basement and gas heat. 5 bedrooms. Newly painted outside and new cement drive. Close to schools and downtown $9,000 with $2,000 down. FE 4-1315.

WEST SIDE, 2 BEDRO

For Sale Houses 43

GI RESALE
3 bedroom, new carpeting, aluminum storms and screens, off Joslyn, $2,000 down and assume GI mortgage at $68 per month including taxes and insurance. OR 3-7555 after 5.

3 BEDROOMS, GARAGE, BASEment, small kitchen, $11,500, terms. 970 Heights Rd., Lake Orion. MY 2-5631.

LAKE PRIVILEGES

CUSTOM-BUILT large 3 bedroom, 2-car garage home. Built-in oven and range, lovely screened - in porch, exposed ceilings, large lot with canal access to Pine Lake. Priced at $32,000 — Cash to mortgage.

IN EXCLUSIVE Otter Hills, exquisitely arranged spacious 3 bedroom Roman brick home. Ideal for executive. $29,500—Cash to mortgage.

SYLVAN

REALTY COMPANY
383 Orchard Lake Ave. FE 8-9418

ROOM MODERN, 2 ROOM PRIvate. No dealers. FE 8-2514.

OPEN

Mon. thru Sun. 10 to 9

G.I. & FHA

2% Dn., 30-Yr. Mortgage

3-BEDROOM, QUALITY BUILT BRICK RANCH HOMES

FEATURING: Plastered Walls, Oak Floors, Ceramic Tile Baths, Full Basements with Gasinators, Storms & Screens, Wide Lots, Paved Streets, City Sewer and Water.

DIRECTIONS: TAKE EAST PIKE ST. OR AUBURN AVE. TO EAST BLVD., LEFT TO PROPERTY.

Wanted Experienced Salesman

J. A. Taylor

REALTOR 100 Oakland Ave. FE 4-2544 — INSURANCE Open Eves. Free Parking

4 ROOMS AND BATH WITH UTIL. room. Needs decorating. $6,700 with $500 dn. OR 3-5058.

KNUDSEN

WEST SIDE

Well located 3 bedroom home with 1½ baths. Close to schools, shopping centers, churches & transportation. Full bsmt., oil heat, 2 car garage and corner lot — both streets paved. Only $11,-000 with $2,000 down and $70 per month. Gladly shown and possession is immediate.

WM. H. KNUDSEN
Realtor
810 Pontiac State Bank Bldg.
Ph. FE 4-4816, FE 2-8503

NICHOLIE

NEAR WATERFORD
Excellent 5 rms., bath, oak floors, plastered walls, full bsmt., auto. oil heat, hot water softener, 2 C. gar., workshop, paved dr. Low $20's. Widow will sacrafice. Very reasonable terms. See it now.

NO MONEY DOWN—$65 MO And $6750 is the full price of this 3 bedrm. shell house located near Longfellow School.

E. WALTON — BRAND NEW. Custom built 2 bedrm home. Picture window living rm., dining L, nice kitchen, auto. oil furnace, water heater. You'll like the fine plaster job & the oak floors. Shady lot, 120 x 300. $13,000 with $2200 dn. & $75 mo. Move right in.

BRAND NEW — 3 BEDROOMS Near Williams Lake. You're bound to like the floor plan & the large rooms in this fine home with it's redwood siding. House is complete outside. Inside needs a little finishing inside. Wiring, insulation oak floors, well, rough plumbing, & partitions are already in. Only $8825. Very, very E-Z terms. Let's go see it. Call now.

NICHOLIE

& HARGER CO.
33 W. Huron FE 8-8183
Open Evenings

MULTIPLE LISTING SERVICE

OPEN

LOT 61 ORCHID ST.

SUNDAY 2 to 6 P.M.

3 bedroom ranch type bungalow, with aluminum siding; has oak floors, plastered walls, birch cupboards, auto. oil heat, full basement and many other nice features. This is a model; will duplicate. DIRECTIONS: NORTH TELEGRAPH TO PONTIAC LAKE ROAD, TURN LEFT TO ORCHID AND RIGHT TO MODEL.

OPEN

SATURDAY 2-6

3432 ARDRETH ST.

Aluminum siding, 2 large bedrooms. Large living room, dining room and nice kitchen. Has full basement, 2 fireplaces, attached heated and plastered 2 car garage, tile bath, auto. oil heat and many other extras. Vacant and quick possession. DIXIE HWY. TO WILLIAMS LAKE ROAD, LEFT TO ARDRETH ST. AND LEFT TO PROPERTY. NEAR WATERFORD DRIVE-IN THEATER.

George R Irwin

REALTOR 269 Baldwin Ave. FE 5-0101 or FE 8-0595

$500 DOWN

Almost an acre, 100 foot frontage on Highland Rd. 4 rooms and bath. $50 monthly. 15 miles from Pontiac. FE 5-1384.

Keego Harbor

This large 7 room home has 4 bedrooms and full basement. Close to bus line. Only $1,500 down.

West Bloomfield

Extremely well-laid-out brick, 4 bedrm. home. 1½ baths, large closets. Landscaped yard with patio. A real value at $15,850.

North of Pontiac

5 rooms, bath & utility. Nice location with extra-large lot, 60 x 233. Priced at just $7,700 with $50 per month.

John K. Irwin

REALTOR
Since 1925
313 West Huron Street
Phone FE 5-9447; Eves FE 4-3415

For Sale Houses 43

3 ROOM MODERN HOUSE WITH 3 room income. Only $1,000 Dn. 5 rooms and 4 extra lots. Lake priv. Only $6,500 with $650 Dn. Plenty of other good buys. P. W. DINNAN FE 4-2577 66 W. Huron

BY OWNER: NEARLY NEW, 2 bedroom house, carpeted, storms & screens included. FE 8-1391, evenings after 6:00.

1 ACRE

$1,500 DOWN
Nice 3 bedrm. home with attached garage and breezeway. Must be seen to be appreciated. Total price $7,950.

Ridgeway

975 Baldwin Ave. FE 4-6203
MULTIPLE LISTING SERVICE

COLORED

248 Wilson, corner of Motor. New 3 bedroom bungalow, oak floors, and painted walls. Only $200 down, plus GI closing costs.

Also, a few 2 and 3 bedrm. homes on Earlmoor, Bassett, Cederdale and Rockwell streets. All on easy terms. See Mrs. Howard, 18 Gillespie St. Ph. FE 2-0413

John Kinzler, Realtor
670 W. Huron St.

GI BRICK, 5½ RMS., FULL BASEment, alum storms & screens. Gas heat. $1,200 down. FE 2-9583.

MULTIPLE LISTING SERVICE

PINE LAKE PRIVILEGES
Large ranch built in '56. 2 full tile baths, basement, gas heat. Carpeted. Sacrifice on this high class property by transferred owner.

ECONOMICAL
4 rooms, 2 bedrooms, 1½ attached garage. Furnace, colored bath fixtures, beach privileges. $1,000 down, $64 per month.

37 ACRES
M24. Nice bungalow-type home. Outbuildings. A real buy at $11,-000 Low down payment.

HOME MART

REALTY CO.
1062 W. Huron FE 8-9407

LAKEFRONT

3 bedroom modern, ½ acre lakefront lot. Buy now and save. Vacation every day in your own home. Ice skating, hunting, fishing, etc. Enjoy the lovely view over the lake from your 11 foot picture window. 3-large bedrms. Family size kitchen. 1½ tile baths. Full basement. With F. A. Heat. Best of all is the price of $13,500 with terms.

C. PANGUS 1919 M15
Ph. Ortonville 1322R3 collect

BY OWNER, 3 BEDROOM HOME. 1½ baths Full basement. 2 car garage. Drayton Plains area. OA 3-3337.

SEMI-BUNGALOW

Attractive home with exc. location in Oxford. Completely modern, newly carpeted and decorated. 2 bedrms. with bath down, 1 bedrm. up. Corner lot Price $14,500 with terms.

MEADOWER'S REAL ESTATE
Oxford, Mich. OA 8-3122

4 ROOMS AND BATH NEAR Fishers. FE 2-9353.

NEWLY REMODELED 3 ROOM, full bath, full basement. Oil heat. Gas or electric stove. Immediate possession. Small down payment. Call eves., FE 4-0090 or FE 4-8486.

4 ROOM MODERN COTTAGE. Sylvan Lake until May 1st. RUSSEL A NOTT REALTOR 170 W. Pike St. FE 4-5805

5 RMS AND BATH, LARGE LOT. Equity $3000. OR 3-7782.

GEORGE KORN

George Korn, one of Realtor Partridge's 16 alert and experienced salesmen, wants to list your home. Call him at FE 4-3581.

5 Bedrm. Home

This is a newer modern home in lake region, west of city. All oak floors and painted walls. Full basement and recreation room. Price $14,000.

Sylvan Lakefront

New contemporary Brick Ranch Home. 6 extra large and well planned rooms, 2 baths, Jalousied view porch and attached 2 car garage. Outdoor grill and sea wall. Safe sand beach. To include carpeting in 4 rooms and extras. Better see today, also, other lake front homes.

Cass Lake

Brand new Roman brick and frame ranch homes. Latest 1957 design — sharp and low with 6 rooms and attached garage. Plastered walls, oak floors and fireplace. Well located on inlet to Oakland County's largest lake and best sand beach. Price $17,-900 or will duplicate on your lot at only $16,400.

11 Acres — 2 Homes

Well located southwest of Pontiac. Newer custom built 7 rm. home with 2 bedrooms and bath down and 2 bedrooms and bath up. Nice basement and oil furnace. Also, modern 4 room rented house. Widow owner. Price $21,500 with $7,000 down.

JOHN
KINZLER

REALTOR
670 W. Huron St.
Phone FE 4-3525 or FE 2-0829
Multiple Listing Service

MULTIPLE LISTING SERVICE

GATEWAYS to HAPPINESS

A BEST BUY

NEAR ST. MIKE'S
On paved street, walking distance to down town. Brick and span 6 room, 3 bedroom home with one bedroom down, 2 bedrms and bath up. One room apartment renting for $65 month. Spacious kitchen finished in plastic tile, full basement, oil heat, incinerator and stove. 23-ft. recreation room, 20-ft. screened porch, landscaped lawn shade and shrubs. Offered at $10,500, $1,550 down.

LAKEFRONT RANCH

SCOTT LAKE FRONT
West of City. 2 miles. Just 3 years old. Large, well-constructed, fully insulated 4 room and bath, 2 bedroom ranch type home, offering an 18-ft. living room, with natural fireplace, handy 15-ft. kitchen, enclosed porch. Storms and screens. Landscaped lot, 80x185 ft. Offered at $10,500, $2,500 down. LAKE FRONTS ARE SCARCE, AND IT'S VACANT.

To Buy—To Sell—To Trade
YOU BUY IT—WE'LL INSURE IT

MAHAN

REALTY CO. REALTORS
FE 2-0263
1075 W. Huron
NEXT DOOR TO BRANCH POST OFFICE

OPEN

1119 LaSalle
3-5 Sunday

$1,500 down—5 rooms and bath. Full basement. Near Donelson School. Carpets included.

Drive out W. Huron to Coleman—turn right—1 block to LaSalle.

Leslie R. Tripp, Realtor
22 W. Lawrence Street
FE 5-8161 or FE 4-4278

For Sale Houses 43

NEAR DOWNTOWN

4 bedrooms in this pleasant old home in a nice neighborhood. Price of $6500 with low down payment and generous terms. If your credit is good — see this now!

LOVELAND

2188 Cass Lake Rd. Keego Harbor
FE 3-4875 FE 4-1661

BY OWNER, 5 ROOM ALMOST completed, oak floors, knotty pine living room, beach privileges on Williams Lake. OR 3-3900.

$14,950

Will build a 1200 sq. ft. 3 bedroom full basement brick ranch home with 16x22 attached garage. Plastered walls No. 1 oak flooring, tile bath, American Pioneer kitchen. On your lot. Call between 9 a.m. and 1 p.m. or 4 to 6 p.m. Model: FE 8-1198. E. J. Dunlap, Builder.

6 ROOM MODERN HOUSE. $6250 cash. 1 block down town. For appointment call FE 7-9237.

Drayton Plains Income

Located just off the Dixie Hwy. This 2 family frame duplex has separate basements, heating plant and baths. $130 monthly income at present, but set up for a third apt. upstairs. Full price $11,500. Convenient terms.

HOLMES-BARTRAM
4392 Dixie Hwy.
OR 3-1950

AT UNION LAKE OFFICE

We have many excellent lake front and lake privileges homes $6,500 up. Come out and look them over.

J. G. Trocke

REALTOR
1648 Union Lk. Rd. EM 3-4671

No Down Payment

Will build on your free & clear lot 2 & 3 bedroom starter homes with full basement and rough wiring, or build on our lot with small down payment.

F. C. Wood Co.

Corner Williams Lake Rd. & M59
Realtor OR 3-1235

GI SPECIAL
$250 DOWN

SUPER - SHARP 3 BEDROOMS ALL ON ONE FLOOR. TILED BATH WITH VANITY AND GLASS ENCLOSED TUB. STREAMLINED KITCHEN. BIRCH CUPBOARDS. DOUBLE SINK & EXHAUST FAN. FULL BASEMENT WITH PLUMBING IN FOR SECOND BATH & OIL HEAT. IN TOWN & ONLY 2 LEFT. FAST CLOSING.

R. J. VALUET, Realtor
345 OAKLAND AVE. FE 5-0693
MULTIPLE LISTING SERVICE

5 ACRES

3 bdrm. home, large hip roofed barn. Tool shed, horse barn, 2-car garage and other outbuildings. Just the spot for a riding stable or small mfg. A real buy at $15,750 with low down payment or will trade.

CRAWFORD AGENCY
53½ W. Huron St. FE 4-1549
Eves. MY 3-1143 and MY 2-8541

$9,950

INCLUDES LOT

BRAND NEW 3 bedroom bungalow with full basement, 16 ft. kitchen-dining combination, oil furnace, electric water heater, oak floors, 60 ft. lake privileged lots. We have only 18 of these bargain priced homes. Fast action assures choice selection of location.

RAY O'NEIL, Realtor
262 S. Telegraph Open 9 - 9
Phone FE 3-7103 or FE 8-0789
MULTIPLE LISTING SERVICE

COLUMBIA 334

BETWEEN BALDWIN & JOSLYN
OPEN SAT., SUN. 2 TO 5:30
Sparkling new 1-floor, 2 bedrm. 50 ft. lot. Convenient location. Low down payment. Only $11,800. Mr. Rae, LI 7-7222.

RISDON REALTORS
712 N. WOODWARD, R. O.

Watkins Hills

Model Homes Now Open Daily For Your Inspection
3-8 P.M.
Select Your Site Now

Drive out Dixie Highway to Watkins Lake Road, then left to Property

WM. A.
KENNEDY

REALTOR
3097 W. Huron St. FE 4-3569
Open Evenings 'Til 9

Builders Own Home

In beautiful Pontiac - Watkins Estates. Extra spacious newer 3 bedroom brick ranch home with full basement. Living room 27' x 14 with ledgerock fireplace and large window walls. Lot 100 x 180. Lake privileges. Ph. FE 2-7363.

Modern Rustic Ranch
20 Acres—Wooded

Large 5 room ranch type house with interior charm. This is a most secluded and scenic homesite and well located near Waterford. Will appeal to nature lovers, riding horse enthusiasts or for those who seek a quiet and wholesome home atmosphere. 16 x 24 mahogany panelled living room and cut stone fireplace, up to date kitchen and bath. Basement with Deleo oil furnace and electric water heater. To include like new Frigidaire electric range, draperies and model A Ford tractor and snow plow 2 car garage and storage bldg. 20 acres and yard all fenced. Ph. FE 2-1947.

Better Brick Ranch

Red brick and ledgerock exterior. 25 ft. carpeted living room, 3 nice bedrooms, vanity tile bath, kitchen with birch cupboards and Formica counters and rear terrace. Plastered walls, tastefully decorated. Light dustless basement. GAS heat. Price $19,000 Ph. FE 2-0629.

JOHN
KINZLER

REALTOR
670 W. Huron St.
Phone FE 4-3525 or FE 2-0829
Multiple Listing Service

Forced Sale

Owner left state, and must sell this brand new 3 bedroom brick ranch home with full divided basement, located in Pontiac-Watkins Estates, on extra large lot. Oak floors ceramic tile bath, hot water heat, birch kitchen cabinets are just some of the features of this fine home. Only $2,950 Dn. and immediate possession.

Williams Lake

3 bedroom starter home with full basement, on wooded lot with lake privileges. Rough wiring included. $295 down.

F. C. Wood Co.

REALTOR Open 3-1235
Office Open 9 - 7
After 7:00 OR 3-6449
Corner Williams Lake Road & M59

SLICE OF HAM



"Testing . . . comma . . . dash . . . question mark!"

For Sale Houses 43

CHAPIN

We need two 3-bedroom homes on the West Side.

ROBERT CHAPIN, Rltr.
4701 Dixie Hwy. Drayton Plains
OR 3-1223

TO BUY, TO SELL REALTOR Partridge is the "bird" to see.

ROCHESTER AREA

Immediate possession. 2 bedroom home. Large utility room. Oil furnace. Attached garage. Acre of land with approximately 200 ft. frontage on paved road. $9500. Easy terms.
Call OLiver 6-0371

Maurice Watson, Realtor
311 W. Fifth Rochester

BUILDER
We represent a builder who will consider your equity in your present home as partial down payment on a new custom-built home of your choice.

RUSSEL A. NOTT, Realtor
170 W. Pike St. FE 4-5805

3 BEDRMS., BASEMENT, LARGE lot, 3 yrs. old. Only $1,600 down. 3 bedrm., nat. fp., tile features. Large lot among the trees. Very low down. 2 bedrms. Lot 75x500. Only $8,400. Easy terms. Broker. OR 3-2297 or OR 3-7751.

$500 DOWN $55 MO. LAKE ORION 2 bedroom modern. Remodeled & decorated.
WALTER GREEN MY 2-6831

NEAT HOME

See this 2 bedroom bungalow. Basement. Oil furnace. Completely insulated. Aluminum storm windows. W. Longfellow off Baldwin $9,250. Cash to GI mortgage. Near N. Saginaw St. Large 6 room brick terrace. 3 bedrooms. Only $1000 down.

PONTIAC REALTY
737 Baldwin FE 5-8278

Have You Seen 'Watkins Hills?'

With its Paved, Winding Streets and its 3-Bedroom Brick Homes (Face Brick, that is), with its Plastered Walls and its Bath and ½, with its genuine Ceramic Tile and Full Basement? If you haven't you owe it to yourself to see them soon.

Naturally they are the best in construction because they are built by Ward W. Ross, whose one idea is to give you the best for the smallest amount of money. These homes can be purchased on G.I. for as little as $850.00 Down.

Model Homes Open Every Day and Sunday 11-8 P.M.

To reach property: Drive out Dixie Highway to Watkins Lake Road, turn left on Watkins Lake Road, follow signs to Model.

WM. A.
KENNEDY

REALTOR
3097 W. Huron FE 4-3569
Open Evenings 'till 9

TRIPP

BRICK RANCH
2 bedrooms—custom-built in '53 — located in exclusive "Westridge." Like - new throughout. Built - in china cabinet, room divider, wall-to-wall carpeting, 1½ car plastered and heater attached garage. 100' lot, beautifully landscaped. Owner leaving city. Priced to sell at $17,850.

WEST SIDE
Charming 2 bedroom home. Colonial hall arrangement—spacious living room with natural fireplace and studio windows. TV room, kitchen with breakfast nook, full dining room. Gas heat. Landscaped lot. 1-car garage. Only $13,800—$4,500 down to approved mortgage.

HURON GARDENS
3 bedrooms, 2 glassed and screened porches. Handy kitchen with full breakfast room. Full basement, 2-car garage. 50'x200' lot. Priced at $10,500 including carpets and drapes in living and dining room. $1,500 down. Why not see it?

Leslie R. Tripp, Realtor
22 W. Lawrence Street
FE 5-8161 or FE 2-1366

OPEN

SUNDAY 2-6

HICKORY KNOLLS SUBDIVISION
3 bedroom brick ranch home, nearly 60 ft. long. Living room with fireplace, dream kitchen with built-in range and oven. 130x175 ft. lot, all seeded. Bloomfield schools. Terrific bargain. BETWEEN TELEGRAPH, FRANKLIN AND HICKORY GROVE RD. JUST SOUTH OF NEW MIRACLE MILE. LOOK FOR OPEN SIGNS.

A. JOHNSON, Realtor
1704 S. Telegraph Rd.
FE 4-2533

For Sale Houses 43

FOR HOMES, SMALL FARMS, INcomes. Call Thompson, FE 2-7906.

$1,375 DOWN

8 rooms & bath. Basement. Oil furnace. Large lot. Fast possession.

$1,000 DOWN

6 rooms & bath. 2½ acres. Small workshop. 30 day possession.

CUCKLER REALTY
236 N. Saginaw
FE 4-4091

OPEN

$14,500 PIONEER HIGHLANDS — Truly a lovely and convenient neighborhood. Close to Sylvan Lake, city bus, and St. Benedict's. Lovely brick home in excellent condition. Gas heat, basement, oak floors & plastered walls. Many desirable built-ins. Ceramic tile bath. New 1½ car garage. Fenced rear yd. Lovely lot, well landscaped. OPEN 1-5 SAT. AND SUN. Mrs. Layer will be in charge. The address is 220 Pioneer.

L. H. BROWN, Realtor
1362 W. Huron Ph. FE 2-4810
Multiple Listing Service

CIVILIANS FHA

Terms

NEW HOMES WITH

LOW LOW PYMTS

Less Than Rent

LOOK WHAT YOU GET

"5"

Rooms with all improvements including: City water, sewer, gas and electric

DOWN PAYMENT
$350

Monthly Payments
$33.70

PLUS TAXES & INSURANCE

MODEL OPEN
Daily & Sunday 1 to 7
Blaine & High Street
Between
Oakland and Montcalm

Take Oakland Ave. to Blaine, turn right 1 block to High Street, near Montcalm.

Chas. Marotta
BLDG. CO.
FE 8-1546

OPEN

2948 VOORHEIS — ½ block north of Elizabeth Lake Road in beautiful Cherokee Hills. "Brand new" 3 bedroom brick home with attached car. Full basement. Oak floors, & plastered walls. Beautiful ledgestone fireplace and planter. Ceramic tile bath. Modern & gayly decorated kitchen. Large 72 x 175 ft. lot. Open Sunday, 1-5. Mrs. Hoyt will be in charge.

L. H. BROWN, Realtor
1362 W. Huron Ph. FE 2-4810
Multiple Listing Service

$550 DOWN
PLUS COST

2 bedroom, den area, large kitchen, 50x135 lot, Youngstown cabinets, FHA, $7,200 plus costs. Northeast section of Pontiac, near schools, churches, shopping. Call FE 5-5501 for appointment. Wagner Homes Inc.

WILSON

$500 DOWN
Attractive 2 bedrm. home on corner lot in lake district and lake privileges. Nr. Oxbow Lk.

Good investment for home or business. 5 rm. all modern home. 80 ft. frontage on E. Walton Blvd.

Very well located 1 acre level lot nr. Watkins Lk. with lake privileges on Watkins Lk. $400 down.

All modern 2 bedrm. home on large lot off E. Pike St. in Pontiac. $6,000 cash.

WE TAKE LISTINGS OF ANY KIND — OPEN SUNDAYS
HARVEY WILSON BROKER
621 W. Oregon St., Lapeer—Mich.
Call J. Hart FE 2-9657

8-Mi. Road-Wyoming

Modern 4 bedroom home on 1 acre level lot. All utilities supplied, good transportation. 20972 A. Court, Ferndale. LI 3-0632.

For Sale Houses 43

GAS HEAT AUBURN HEIGHTS

Outstanding white frame home situated on beautiful fenced corner lot in best residential section of Auburn Heights. The home contains 8 beautiful rooms with full bath on the first floor plus large area on 2nd floor for 2 more large bedrooms. Excellent full basement with Gas heat and gas hot water. Glassed in front and rear porches for summer living. Loads of shade and fruit trees. Anchor fencing surrounds lot. 2 car garage with workshop. This property is sparkling clean throughout and has been kept in the best of condition. If you are looking for real value inspect this beauty at once! Priced below market value at $11,950, with substantial down payment. Shown only by appointment.

Edw. M. Stout, Realtor
77 N. Saginaw St. Ph. FE 8-8165
Open Sunday 1 til 5

MULTIPLE LISTING SERVICE

OPEN

SUNDAY 2-5

2275 Oakway
120 Ft. On Water

You'll love this bi-level brick home at Long Lake. Situated on large lot among towering oaks. Large living room with extraordinary ledgerock fireplace, 2 bedrooms, panneled den, 1½ baths, ground level activities room with fireplace. We invite comparison. $24,500 with moderate down payment. Big discount for cash and owner would consider smaller home in trade. ORCHARD LAKE RD. WEST 1 MILE TO MIDDLE BELT, THEN SOUTH 1 MILE TO SQUARE LAKE RD. EAST ½ MILE TO UPLONG DRIVE. RIGHT 1 BLOCK TO OAKWAY. WATCH FOR OPEN SIGNS.

OPEN

SUNDAY 2-5

195 Linden
Pioneer Highlands

MUST BE SOLD immediately. Owners new home ready for occupancy and wants quick action on this 6 room brick home. Full basement with activities rm., gas heat, 1½ car garage. LET'S DEAL THIS WEEK-END. See it Sunday 1-5. TELEGRAPH TO JAMES K. WEST TO LINDEN. WATCH FOR OPEN SIGNS.

OPEN

SUNDAY 2-5

6050 S. M-15
It's Vacant

So quick possession is offered on this 6 year old ranch home with attached breezeway and 2 car garage. 22 ft. living room with carpeting and corner fireplace, ceramic tile bath, loads of built-ins and a host of wanted features throughout. You'll say TODAY'S BEST VALUE. Only $12,950. HALFWAY BETWEEN DIXIE HWY. AND CLARKSTON ON M15. WATCH FOR OPEN SIGNS.

OPEN

SUNDAY 2-5

275 Tilden
Pioneer Highlands

Offering 6 room bungalow with 4 bedrooms, 2 up and 2 down. Large combination kitchen featuring ceramic tile, also ceramic tile in bath. Full basement with FA gas heat, plus recreation space. Close to schools, shopping and bus—also Sylvan Lake privileges. Hurry on this one. VOORHEIS RD. WEST 3 BLOCKS WEST OF TELEGRAPH. LEFT 1 BLK. TO PROPERTY. WATCH FOR OPEN SIGNS.

OPEN

SUNDAY 2-5

43 Gateway
Elizabeth Lake Estates

Newer type ranch home, built in '53. Near golf course, fishing, bathing. 6 rooms with oak floors, plastered walls, tile features in kitchen and bath. Gas heat. Aluminum storms and screens. Easy to live in, easy to buy. M59 to Elizabeth Lake Rd., west 1 mile to GATEWAY.

Small Down Payment

IMMEDIATE POSSESSION on this comfortable suburban home located on ½ ACRE parcel with fruit trees and garden area. Just off the pavement less than 15 minutes from downtown Pontiac. Let your rent money purchase this RENT BEATER for you and enjoy all the privileges and happiness of YOUR OWN HOME. Enjoy tomorrow's advantages today.

G.I. Resale

It's another 3 bedroom brick with full basement near the Linda Vsita School. Loaded with extras too. Divided basement, extra ½ BATH, WATER SOFTENER, aluminum storms and screens. Nice landscaping—and all for $14,500 with about $2,100 down. Don't miss on this one—call now.

Country Living

in downtown Pontiac, old fashioned farm type home within walking distance of downtown. 15 x 12 ft. living room, 16x15 ft. dining rm., and 3 bedrooms plus den, and a convenient 22x7 ft. utility room all on 1 floor, plus partial basement. Lots of flowers and shade. See this at $9,750 with $1,750 down.

East Side

Excellent family home with 2 bedrooms and bath down; 1 bedroom up, gas heat, full basement, cement drive to full 2 car garage and storms and screens. Only $11,800—where can you beat it?

Fast Action

Demanded by the transferred owner of this east suburban 2 bedrm. home. Offering a full basement, new Deleo oil heat, and setting on a ½ acre parcel with fruit trees. It's a real sacrifice — full price $6,200, with $2,000 down. You better hurry.

Bateman Kampsen

REALTORS FE 4-0528
377 S. Telegraph Eves. & Sun.

For Sale Houses 43

IT'S A HONEY!

You'll love this all brick 1 floor 3 bedroom home near Loon Lake. The living room is spacious and features picture window & wall to wall carpeting. the kitchen should fulfill any wife's dream. Separate dining area. Full ceramic tile bath. Plenty of large closets. The entrance is enhanced with a planter. Also 2 car garage, outdoor patio and a full basement. Sodded lawn & shrubs. Lake privileges. Full price is only $22,500, terms. Call for appointment today.

WILLIAMS LAKE

Here's a real neat starter home for the handyman. 3 bedrooms, full basement. Privileges on Williams Lake. Cedar shakes siding. Wooded lot. Small down. Call for appointment today!

4 Bedrms., 2 Baths

This very attractive 2 story home with large lot. 2 car garage. Outdoor barbecue and fruit trees. Located in Drayton Plains. Walking distance to church, schools & shopping. Spacious living room with fireplace. Large dining room and large kitchen. Full basement with forced air heat. This home is in A-1 condition and newly decorated. Never before have we offered so much home—for only $13,500 with terms.

Clarkston

REAL ESTATE INC.
20 S. Main, Clarkston, Mich.
MAple 5-5821

2, 4 AND 6 ROOM APT. HOUSES. See us.
P. W. DINNAN 66 W. Huron

Waterford

ONLY 1 LEFT
Full Price $11,935

A spacious 3 bedroom ranch with 1½ baths. Living room 24x13. Lot 80x185. Lake privileges. DIRECTIONS: Dixie Hwy. (U.S. 10) to Waterford, turn left on Andersonville Rd.; approx. ½ mi. to Barnes (see sign); turn right to model.

OPEN 1-7 P.M.
DAILY AND SUNDAY

Kuschell

MI 6-4133

Johnson

FOR BETTER HOMES

WASHINGTON PARK
4 bedroom brick on West side. 2 baths, carpeting in living room, dining room and 1st floor bedrooms, cedar closets, large ventilating fan, full basement with gas furnace and incinerator. Check this home well as the price is right with wonderful terms.

SARASOTA STREET
Modern 3 bedroom all on one floor. Wall to wall carpeting in living room, basement, close to bus line, immediate possession. An exceptional bargain at $7,950 with terms.

CLOSE TO
St. Fred's and downtown. A dandy 3 bedroom modern home, carpeted, full basement with gas furnace, additional bedroom on 3rd floor, garage, immediate possession. Full price only $9,-500 with low down payment.

KEEGO HARBOR
2 family home and one small house in rear now rented. Bargain priced. Name your own terms.

Evenings after 6 call Mr. Carsner. FE 5-6447.

A. JOHNSON, Realtor
1704 S. Telegraph Rd.
FE 4-2533

WEST SIDE

6 rooms on one floor, 3 bedrooms. Near Daniel Whitfield School. Needs some finish work, but the location and price warrants your effort. $10,500, full price. YOU WON'T BE SORRY.

4 BEDROOMS

On paved road. 2 baths, 3 lots, landscaped. Patio and outside grill. Fenced playground. Full basement. Storms and screens. Oh yes a very lovely dining room. FIRST OFFERING. $12,250, terms.

Humphries

Realtor FE 2-0474 FE 4-7114
83 N. Telegraph Open Evenings
Multiple Listing Service

CHARM & CONVENIENCE
This 3 bedroom bungalow on paved corner. Full basement, oil furnace, breezeway and attached garage, 2nd floor could be made into 2 additional bedrooms and extra bath. Full price only $13,-200.

BRICK TERRACE
One of the best locations in town. 2 bedrooms, large living room, new modern kitchen, full basement. Price only $9,000 with $1,-850 down.

WEST SIDE INCOME
8 rooms with an income of $140 per month, plus owners apartment. Gas heat, 2 car garage, excellent location. Only $2,500 down.

NORTH END
5 room ranch on 2 lots. Large picture window in living room. Oil heat, 2 car garage. Full price $10,500 with terms.

IVAN W.
SCHRAM

FE 5-5091 REALTOR FE 5-9471
1111 Joslyn, corner 3rd
Open Eves. & Sun. Res FE 5-2564
MULTIPLE LISTING SERVICE

OPEN SUNDAY 1-6
66 NORTH JESSIE

$250 down to a GI. Outstanding 2 bedroom home with wardrobe closets, dinette, semi-finished attic for future rooms. Full basement, auto. oil heat, paved streets, a bargain at $11,375. DIRECTIONS: Out Paddock, left on Mechanic 1 block, left on N. Jesse.

$850 DOWN with immediate possession, lovely 2 bedroom home, large kitchen, wardrobe closets, oak floors, ranch roof, located 3 blocks Cadillac, E. Clgate, and E. Brooklyn. Drive by and see, we are open Sunday.

CASS LAKE FRONT
$800 down, 5 room bungalow with glassed in front porch, year around home. $6750 full price. A real bargain for cash.

THIS IS A BUY YOU WON'T WANT TO MISS. Outstanding 3 bedroom ranch with a dream kitchen, large living room, built in labrary, wardrobe closets throughout, full basement, auto. oil heat, nice rec. room, patio, leading out of rec. room, barb-q pit, 1 acre, fenced yard. A bargain at $11,500 with terms.

3 ROOM BUNGALOW with full basement, auto. oil heat, rec. room, $1000 down. 3 BEDROOM BRICK auto. oil heat, shining oak floors $1900 down. 3 BEDROOM RANCH, aluminum sided, fenced yard, $1900 down. 3 BEDROOM BUNGALOW auto. oil heat, 1 acre, $1000 down. AND MANY MORE to choose from. Give us a call we are open 7 days a week.

Jim
WILLIAMS

1218 Baldwin Avenue
FE 4-0547 FE 4-0841

For Sale Houses 43

NEAR COLLIER RD. 2 BEDRMS. bath, living room, knotty pine kitchen. Large unfinished room. New breeseway and garage. $800 down.
Near Voorheis, 4 rooms, bath, city sewer, water and gas. 2 car garage. Small payments down. Near Paddock. 7 rooms. Modern. Gas heat. Vacant. $8,000. $1,000 down.

ROSE McLARTY
FE 2-2162 or FE 5-3578

HANDY MAN'S SPECIAL
By owner, 6 room and bath. Part basement. Unfinished. Septic tank and well in. Including complete bathroom fixtures and electric hot water heater and oil furnace. Over 1 acre of land. $6,-300, with $200 down. OA 8-2259.

UNION LAKE

Trees surround this attractive home located on large lot across from privileged beach. 3 bedrooms. Natural fireplace. Interior needs some finishing. Furnishing included at the low price of $10,000 with $1,000 down.

MILFORD AREA

New 3 bedroom home. Spacious kitchen & dinette. Tiled bath. Full basement. Oil furnace. Carport. Just a few minutes' drive to the new Lincoln plant. Priced at $13,-500 with $1,000 down.

EMBREE & GREGG
1565 Union Lake Rd.
Union Lake Village
EM 3-4383 OR EM 3-3314

COZY 4 ROOM HOUSE. FULL basement, fenced yard. Low down payment. FE 4-7360.

HERE'S A BEAUTY!

In the lake district 5 miles west of downtown Pontiac, brand new 2 bedroom stone front tile bath perimeter heat, plastered walls, fireplace, plenty of closets. $10,-500. Terms. FE 5-5323.

SPECIAL!

$200 DOWN
2 BEDROOM HOME, PART BATH. GOOD WATER, OIL HEAT, IMMEDIATE POSSESSION. FULL PRICE $3,600.

R. J. VALUET, Realtor
345 OAKLAND AVE. FE 5-0693
MULTIPLE LISTING SERVICE

"C" Houston for Homes

4 bedrooms, living room, dining room & kitchen, full basement, 2 car garage. Only $8,425 with terms.

C. HOUSTON REALTY
FE 4-6331

O'NEIL

OPEN

SUNDAY 2-4

211 LINDEN — BRICK—Location and so many extras combine to make this your ideal home. Built in '43, maintained with pride since. Living room, efficient kitchen with plenty of built-in cupboards. Junior dining room, 2 bedrooms and bath down; plus an exceptionally nice finished attic. Recreation room deluxe!! Garage too. Be sure to see this one Sunday. JAMES K. BLVD. TO LINDEN, Mr. Skelton, your host. FE 8-0789.

OFFICE OPEN SUNDAY 1-4

INCOME with city bus at your door. Shopping area just 2 blocks. A comfortable 5 rooms and bath for owner; also 2 rooms and private bath and entrance for rental. Both units have hardwood floors and plastered walls. Full dry basement, automatic heat, 2 car garage. $3,000 will handle.

EASTERN JR. HIGH — Is the locale of this 4 bedroom bungalow. Yes, a bedroom and bath down, 3 bedrooms up. Hardwood flrs. Basement. Large 2 car garage. Low down payment of $300 plus mortgage cost to GIs. See this family home today!

INDIAN VILLAGE — Gracious home of six large rooms. Living room with fireplace. Hardwood floors, plastered walls, family dining room, kitchen with breakfast room. Full basement. Automatic heat. Nicely landscaped lot. Two-car garage. Only $14,500.

IN ELIZABETH LAKE ESTATES — Is just the home you are looking for. A lovely Cape Cod in a beautiful setting. Nice living room with large dining ell. 2 bedrooms down, one bedroom up that will really catch the eye. Ceramic tile bath. Full basement with rec. room. Large lot. Priced at $14,200.

IT IS WITH PARDONABLE PRIDE that we offer this exceptional home in Pioneer Highlands for your consideration! An ample vestibule opens into the 13x20 living room and the dining room is a full 12x11½. The master bedroom is 16.8x10.8. Modern kitchen and Ceramic bath. High and dry is the painted basement. Gas AC heat and automatic hot water heater. Garage too! Exquisite decorations that should please you discriminating buyers. Landscaped corner lot and a wonderful West side location. See it today.

RAY O'NEIL, Realtor
262 S. Telegraph Open 9-9
Phone FE 3-7103 or FE 8-0789
MULTIPLE LISTING SERVICE

DORRIS

MULTIPLE LISTING SERVICE

OPEN HOUSE

SUNDAY 2-5
NEW RANCH H

Income Property 43A

MOTEL SITE
20 acres. Over 500 ft. of frontage on U.S. 23. Lovely 9 room modern duplex, fireplace, 2 baths, large barn. This is a beautiful home with potential possibilities for business, attractively priced.
Dorothy Snyder Lavender
REALTOR
3140 W. Huron FE 2-4411
MU 4-6417 Eves.

For Sale Lake Prop. 44

BRICK BI-LEVEL ON BEAUTIFUL Bogie Lake, year around paradise with all conveniences, call MU 4-6863 or EM 3-4196, Mr Hackett.

$8,000
3 bedroom, full basement, garage lake privileges. $1,500 down.
C. SCHUETT, Realtor
7400 Highland Rd. E EM 3-4196

LAKE FRONT
WEST OF PONTIAC
Immaculate year old ranch home, large rooms, ledgerock FP, 3 picture windows facing lake, paneled recreation room, alum. S & S. $18,000 with $5,500 down. Ask for Mrs. Copenhaver.

SEE THIS ONE!
Cozy bungalow, quiet neighborhood, very clean, large rooms, 79 ft. water frontage with access to 5 lakes. School buses and shopping area nearby. Immediate possession. $9,850 with terms. Phone EM 3-4197 or MU 4-6863.
C. SCHUETT, Realtor

4 BEDROOM YEAR AROUND HOME on Cooley Lake. Full basement, lovely beach. Fair priced at $25,000, terms. Ask for Mrs. Foster, EM 3-4196. C. Schuett, Realtor.

LAKE FRONT LOT ON WALTERS LK. Lake Orion. MY 2-0940.

LAKE PRIVILEGED LOT, highly restricted area. Ideal for ranch home. $26,000 to $30,000 class sub 90 per cent built. Call MI 4-6677.

BEAUTIFUL HOME SITES OVERlooking Walters Lake. 80 x 100 ft. lake privileges. $500. Low down payment.
DENNIS O'CONNOR BROKER
MY 2-0940 MA 5-0682

BEAUTIFUL 85 FT. LAKEFRONT lot on Wolverine Lake. $4,950 with $1,450 down. Hannan, LI 4-4900.

WOODED LAKE LOT, LOWER Long Lake area. $15,000. MI 6-2600 or MA 6-2280.

For Sale Resort Prop. 44A

AU SABLE RIVER CABIN, NEW beautiful 2 bedrm., knotty pine interior, picture windows, 1 acre, large porches in Oscoda County, Red Oak area. Ideal deer hunting. Low down payment. FE 8-0676.

LAKE ST. HELEN. NEW 20X24 log cabin, furnished. Large lot, good hunting and fishing. $2,900. Terms. Phone FE 5-9992.

Sale Suburban Prop. 45A

ROCHESTER HOME SITES:
3 acres on Orion Rd.
2-3 acres on Washington Rd.
1¼ acres on Tienken Rd.
2-3 acre in Judson Park.
8 acres near Lake Orion.
SEPTIC TANK PERMIT WITH EACH.
Shepard Real Estate
Office 1 mi. N. of Walton at Adams
OLive 1-9511

For Sale Lots 46

Attention Builders — 21 large lots and 84 acres. Dry, sandy soil. First class brick ranch-type home neighborhood. 760 Joslyn Rd., Lake Orion. MY 3-1281.

HOME SITES SUPREME
WATKINS PONTIAC ESTATES —100x150, high and level. Only $1,600.
BEACHLAND — 131x125, high overlooking Sylvan Lake. Only $500 down.
WATKINS LAKE ROAD—Level and bargain priced at only $800 with $350 down.
FAIRLANE DRIVE—Near Telegraph and Maple, beautiful ranch home site 180x235. Priced to sell.
BLOOMFIELD HOME SITES—In Colonial Hills and Forrest Lake Country Club area. Large rolling lots, some wooded. Priced from $2,500 up.
A. JOHNSON, Realtor
1704 S. Telegraph Rd.
FE 4-2533

ATTENTION BUILDERS
E. side of Pontiac. 20 lots, near Longfellow school, city water in $475 each.
WILLIS M. BREWER
85 N. Parke FE 4-5181
FE 8-0628 MA 5-7581 FE 5-7704

HOMESITE AT CHETOLAH Shores. Privileges on Cass and Elizabeth Lks. Priced from $700 as little as $25 down.
RED HORSE CORP
5019 Cass-Elizabeth Rd. FE 4-2252

2 LOTS 80 FT. ON VICTORY ST off Mt. Clemens. FE 4-1187.

AVON TOWNSHIP TWO 40 - FT lots together. Both for $700 cash. Call John Taylor, FE 4-8133.

LAKE OAKLAND, MERRIE OAKS Sub. $600 each.
Corner lot, 100 x 120, in Auburn Heights, $1,200.
Cherokee Hills 85 x 210 $2,000.
Drayton Woods. Several choice building sites. $1,200 to $2,000, terms.
4 lots, Palmer St. East side 240x188
Otter Lake. 100 x 285, high and scenic. $7,000, terms.
Wards Point. 125 x 250. Community lot across road. $17,000, terms.
18 acres Dixie Highway frontage ½ small lake. $22,000, terms.
Roy Annett Inc.
REALTORS
28 E. Huron FEderal 8-0466
Open Evenings and Sunday 1-4

Hammond Lake Estates
Orchard Lake Road
at Middlebelt
145' x 150' $5200
130' x 175 ..... $4900
120' x 150' $4600
Prices include paved street and water system besides full lake privileges on beautiful Hammond Lake. Only a few lots unsold. One block from grade school and shopping center.
Houseman-Spitzley
FEderal 8-1331
Office at model home Orchard Lake Rd. and Birchland.

COMMERCIAL LOTS
100x200 ft. on Union Lake road near Commerce road. Priced at $15,375. $5,000 down or will sell 40 ft. lots at $6,000 with $1,500 down.

100 ft. x 387 ft. on M15 between Dixie Hwy. & Clarkston. Good high lot, plenty of room for parking. $7,500. $2,500 down.

WHITE BROS.
REALTORS
Phone OR 3-1295
Open Eves. 'til 9 — Sun. 10 to 5

GRAND LAKE FRONT LOT
Ideal for year around home, boating, fishing, swimming, water skiing. Only $1,500 with $500 down.
Call Mr. Hall, FE 4-2544

For Sale Lots 46

HOMESITE VALUES
West Side, 100x150, only $250 Dn.
Northwest, 4 acres, $300 Down.
North Side, 100x150, only $120 Dn.
574x160, wooded, only $4300.
100x150, level, $1350 cash.
Wooded, 100x140, only $2200.
3 acres, steam, $500 down.
Southeast area, city water, 120x180, from $2750, terms. Well restricted.

LADD'S, INC.
4286 Dixie Hwy. Drayton Plains
OR 3-1231

ROCHESTER AREA, WELL RESTRICTED, 124x200 ft. FE 8-6183.

BUILD NOW
In our well restricted Waterford Hills Estates. Estimates freely given from our plans or yours.
HERBERT C. DAVIS
4925 Pontiac Lake Rd. FE 5-4311

For Sale Acreage 47

40 ACRES, 6 MILES FROM MIDland. Wild land. Quick sale. $800. MY 3-1106.

VACANT
16 1-3 acres on blacktop near Clarkston. 8 acres as level as a tabletop. The remainder rolling with several good building sites. $375 per acre with $2,000 down. This property is actually worth $500 per acre now.
WHITE BROS.
REALTORS
Phone OR 3-1295
Open Eves 'til 9 — Sun 10 to 5

60 ACRES
Gently rolling land adjacent to existing subdivision only one mile from Holly. Priced to sell at only $250 per acre with reasonable terms.

75 ACRES
Clarkston area, corner parcel only 7 miles from downtown Pontiac very easy to cut up into small farms or subdivision. Only $450 per acre.
Edw. M. Stout, Realtor
77 N. Saginaw St. Ph. FE 5-8165
Open Sunday
1 til 5

40 ACRES OF TIMBER LAND Suchy Realty, Ortonville.

230 ACREAGE, LARGE BARNS, ON M24, FE 2-0635.

2½ ACRES, SASHABAW-MAYBEE $200 down. FE 5-6032, 3 to 6 p.m.

6 Acres—Wooded
If you like trees, you'll like the natural beauty of this 375x750 parcel in its quiet secluded spot. Only 3 miles west of Pontiac!
CARL W. BIRD, Realtor
503 Community National Bank Bldg.
FE 4-4211 Eves. FE 5-1392

For Sale Farms 48

Grand Old Home & 20 A.
4 Miles NW of Clarkston
Snow white frame surrounded by lawn, trees and orchard. Large country kitchen, oak floored living rm. and dining rm., bath down, 4 bedrms. up. Basement HA furnace. Small cement block cow barn. Chicken house, garage. apples, pears peaches and grapes. A fine neighborhood. Only $13,750 with $7,850 down and $60 per month.
Giroux-Franks
GENERAL REAL ESTATE
4395 Dixie Hwy. OR 3-9701
Open until 8—Sun. 1 to 5 p.m.

143 ACRES ON BLACKTOP NR Lapeer. FE 2-9657.
Harvey Wilson, Bkr.

49 ACRE, 80 ROD ROAD FRONTage. Suchy Realty, Ortonville.

FOR FARMS AND ACREAGE Call Rutledge, OR 3-1111. FE 4-0003

CLARKSTON AREA 10 ACRES Modern house and barns, pond, orchard, tools & grain. 7350 Oak Hill. FE 4-9657.

BY OWNER, 100-ACRE FARM, near Holly. For information, MY 2-0341 or MY 3-3924.

SEVERAL GOOD FARMS AND lake farms. 200 acre golf course for sale.
P. W. DINNAN 86 W. Huron

80 ACRES
In the Thumb area, good 5 room brick home. $7,600 cash. $9,000 terms. $2,500 dn. Call Mr. Harrison, FE 2-0635.

FOR SALE: EMMOND FARM, wooded acreage and Ontonagon River Frontage near Rockland, Michigan. Approximately one hundred acres. Desirable for Sportsmen's Club. Inquire W. F. Emmond % Walsh & Munro, Ontonagon, Michigan.

40 ACRES
$3,000 DOWN
7 rm. farm house, not modern, basement, large barn, tool shed, milk house, garage and chicken house. 16 miles from Pontiac. Total price $11,500. By appoint. only.
Ridgeway
975 Baldwin Ave. FE 4-6203

WILL SELL OR TRADE EQUITY in 80 acre farm. Modern house, new barn, for 2 bedrm. house in or around Pontiac. Call FE 2-9667 or FE 2-9711.

105 ACRE FARM NEAR the village of Hadley, Michigan. Features 6 room modern home with out buildings.

98-ACRE FARM in Hadley, Michigan area featuring a modern 7 room home with out buildings. For details, contact J. A. Taylor, Realtor. FE 4-2544

Rent Farm Property 48-A

90 ACRES, VACANT, 7 ROOM modern house. Big dairy barn. FE 4-6493.

235 ACRES
3 houses on M24. $350 per month FE 2-0635

Sale Business Property 49

2800 Sq. Ft. Plant
SALE OR LEASE 75 W. WALTON. HIGH CEILING. LARGE DR. EXTRA GRD.
HAP EDWARDS CO.
WOodard 3-6166

160 FT. FRONTAGE
On Baldwin Ave., No. 685. Zoned Commercial. Last used as a used car lot. Has used car lot office on property. Phone FE 2-1431.

CLINIC OR OFFICE BUILDING
Plenty of parking area, situated right on West Huron Street. Masonary construction. Large reception room with TV. Receptionists office. 4 consultation rooms accessable to two 2 piece baths. Private paneled office with private 2 piece bath, oil forced air heat, attic storage. $10,000 down will handle.
CLARK REAL ESTATE
1362 W. Huron Open Evenings
FE 4-6492 or FE 4-4813

Rent Lease Bus. Prop. 49A

BARBER SHOP FOR RENT. 885 Baldwin Ave. FE 2-4788.

Business Opportunities 51

PART TIME INCOME. NUT & gum vending machines. Make an offer. FE 4-7653.

2-STALL SUPER SERVICE STATION. Very good location. Low inventory. Call FE 2-9173.

SUNOCO SERVICE STATION FOR LEASE. NEW SASHABAW AND [illegible]

For construction. We train men. Pay while training. Permanent position. For interview write Sun Oil Company, P.O. Box 690, Flint, Michigan, or phone CEdar 2-1967.

12 BALL POINT PEN VENDING machines with retractable pens. Will sell cheap. OR 3-6480.

Business Opportunities 51

ATTRACTIVE 2-BAY SUNOCO Service Stations for lease. Located on heavily traveled streets in Pontiac. Good money makers. Moderate investment required. No exp. necessary. We will train. Call Mr. Ribolin, days, TR 2-8100; Eves. after 7 p.m. LI 7-7772.

AGENT TO OPERATE FUEL OIL route for Independent Oil Co. Requires $1,500. Balance, terms. MUtual 4-8085, Milford.

TO BUY TO SELL, REALTOR PARTRIDGE IS THE "BIRD" TO SEE.

GASOLINE STATION, WALLED Lake area. Requires $1,500 for equipment and inventory. MUtual 4-8085, Milford.

APT. BUILDING FOR SALE. Close in 12 furn. units & caretaker apt. Lake Orion. MY 2-0940.

BY OWNER, RESTAURANT FOR sale. Cash money cheap. FE 4-1912.

FOR RENT: NEW MODERN store. Neighborhood offers unlimited opportunities for good merchandiser. 8161 Commerce Rd.

HARDWARE AND SPORTING goods on Dixie Hwy. Owner retiring. Easy terms. Very good buy. Broker, OR 3-2257 or OR 3-7751.

Partridge
IS THE "BIRD" TO SEE
DOWNTOWN CLASS "C" in business district of Pontiac now doing $60,000 gross per year. Top location with good walk-in trade. $20,000 dn.

A-1 BOWLING ALLEY on 4 lane highway in fast growing metropolitan suburb. 8 excellent Brunswick alleys. 50x122 block building with plenty of off-street parking included, at only $29,500 down.

LAWNMOWER SALES and service in stable, prosperous city near Saginaw. Attractive 3 bedroom home included. Handles many popular brand name mowers. Only $4,000 dn. plus stock.
WARD E. PARTRIDGE
REALTOR FE 4-3581
REAL ESTATE & BUSINESSES
THROUGHOUT MICHIGAN
1050 W. HURON ST.
OPEN EVE 'TIL 9

SHOE REPAIR Death causes sale of shoe repair machinery, findings & repair material. Full price only $1000. If you want to continue on with this well established business in thriving town near Pontiac, you can rent the bldg. for $30 Mo.

GROCERY & BEER STORE. Be sure to see this fine neighborhood store. Included are beer & grocery stock & fixtures. Also the bldg. with 2 apts. upstairs. All this for $23,900 with terms.

FEED, SEED, GARDEN, POULTRY & pet supplies. Excellent location on main road southwest of Pontiac. Doing a fine business. Owner moving North to take care of other interests. Will sacrifice large stock, furniture & fixtures. See it now. All for $3000.
Nicholie & Harger Co.
33 W. Huron FE 5-8183
Open Evenings

SERVICE STATION
Available for lease by major oil company. 2 stall. Good location. Reasonable rent. For further information call FE 4-1511.

SMALL RESTAURANT
Fully equipped and ready to go is this good neighborhood restaurant seats 40, has good lunch business. An ideal operation for hustler. Owner leaving state and will sacrifice at only $3,000 with terms.
Edw. M. Stout, Realtor
77 N. Saginaw St. FE 5-8165
Open Eves Till 8:30

GEORGE KORN
George Korn, one of Realtor Partridge's 10 alert and experienced salesmen, wants to list your business. Call him at FE 4-3581.

180 FT. OF OAKLAND AVENUE frontage. Corner location, close in, large brick building with store and office rentals and apartment bldg. $1,000 monthly income which can easily be raised. Ideal investment.
196 ft. of BALDWIN AVENUE frontage. Large store building with stone front, 2 apartments, barber shop and other rentals, large parking lot. Buy with or without business. A chance you don't want to miss.

10 UNIT LAKE FRONT MOTEL grossing $12,000 yearly. 365 ft. of lake frontage plus a large beautiful 7 room home that is outstanding throughout. 12 aluminum boats, plenty of room for expansion.

11 UNIT APARTMENT BUILDING that is modern to the minute, all on one floor, only 3 years old. Overlooking lake, lease at $125 per month each unit. Four furnished plus each unit has stove and refrigerator. Income could be doubled if rented as summer resort. A good investment.
Jim Williams Realty
1218 Baldwin Avenue
FE 4-0547 FE 4-0841

GARAGE AND GAS STATION
Good opportunity for livewire mechanic. 75 ft. on Dixie Hwy. $5,750 down, and $100 per month buys building, land, storage tanks, etc. Giroux-Franks, 4395 Dixie Hwy. OR 3-9701

GAS STATION, LEASE AND stock for sale. MA 5-6452

FOR SALE OR LEASE: Restaurant and Drive-In on Hwy. Phone Ortonville 22 or 89F11.

"LET'S TALK BUSINESS"
HARDWARE
Your home will be considered in trade for this attractive 8 span Hardware near Pontiac. Ideally located in growing lake section. Sales constantly increasing. Property will grow in value for you day and night. Call for an appointment and take a look for yourself today.
WELDING SHOP
Excellent Pontiac location with proven profits over past years. Building with small living quarters, equipment and established business. Only $15,000 full price. Terms.
MICHIGAN BUSINESS SALES CORPORATION
JOHN A. LANDMESSER, BROKER
1573 S. TELEGRAPH RD.
FE 4-1582
PARK AT OUR FRONT DOOR

Sale Land Contracts 52

20% Discount
$6,400 Balance. New 2 bedroom home. A-1 purchasers. Cost to you $5,120.
Call Ted McCullough any hour at either FE 8-0441 or FE 5-6975.
J. C. HAYDEN, Realtor
86 E. Walton Open Eves.

25% DISCOUNT
SECURED BY A 2 BEDROOM MODERN HOME. SOLD WITH $1,000 DOWN PAYMENT. $65 PER MONTH 6 PER CENT INTEREST — $4,975 TO HANDLE. ASK FOR MR. VALUET.
R. J. VALUET, Realtor
45 OAKLAND AVE. FE 5-0693
MULTIPLE LISTING SERVICE

Money to Loan 53

(State Licensed Lenders)

LOANS $25 to $500
BENEFICIAL FINANCE CO.
(Provident Loan)
7 W. Lawrence St. FE 2-9249

CARNIVAL by Dick Turner



"Just think — married 25 years today! You're the only woman for me, Maybelle — I'm reconciled to that!"

Money to Loan 53

(State Licensed Lenders)

TEAGUE FINANCE CO.
202 N. MAIN
ROCHESTER, MICH.
LOANS $25 TO $500
AUTOS
LIVESTOCK
HOUSEHOLD GOODS
Ph. Rochester, OL 6-0711 OL 1-9791

GET CASH QUICKLY
Up to $500
1950 to 1956 cars. Bring your title; most deals closed in 30 minutes. Loans also made on furniture, Signatures and other securities.
Oakland Loan Company
202 PONTIAC STATE BANK BLDG.
FE 2-9206

WHEN YOU NEED
$25 to $500
You can get it quickly on your signature, car or furniture. No endorsers. Payments to suit your budget. We will be glad to help you with your money problems.
STATE FINANCE CO.
702 Pontiac State Bank Bldg.
FE 4-1574

LOANS $20 TO $500
On signature only
HOUSEHOLD FINANCE CORP. OF PONTIAC
31½ S. Saginaw St. FE 4-0575

Need $500
With fast, courteous service and on payments to fit your budget? Then you should visit our new modern office so convenient to parking and shopping, where new private consultation rooms await you. Or phone FE 5-8121 and tell us your needs.
Home & Auto Loan Company
7 N. Perry Street
(Second Floor)
Hours 9 to 5; Saturday 9 to 1

Buckner Customers Are Happy Folks
Buckner's Employes serve with a smile in the most friendly manner.
It is easy to deal at Buckner's, where courtesy and kindness are shown to everyone and borrowing is a pleasure.
Provide for your immediate and future happiness by arranging for a cash credit account with the company where you are welcomed, and your patronage is appreciated.
Loans to $500, up to 24 months to repay.
BUCKNER FINANCE COMPANY
2ND FLOOR NATIONAL BLDG., PONTIAC
4512 DIXIE HIGHWAY
DRAYTON PLAINS
230 BARNSTON WALLED LAKE
45462 VAN DYKE, UTICA

WOULD LIKE TO BORROW MONEY. Please write to Pontiac Press Box 3.

LOANS TO $500
BAXTER & LIVINGSTONE
64 W. Lawrence St. FE 4-1538
(Ground Floor)
LOANS
$25 to $500 $25 to $500
COMMUNITY LOAN CO.
30 E. Lawrence FE 2-7173
FRIENDLY SERVICE

Mortgage Loans 54

Loans — $600 to $1,500
1. For any purpose on homes, modern or not, in Oakland County.
2. For home additions or improvements.
3. To rough-in or enclose house partly constructed.
4. To build a garage or on a garage home.
5. On second mortgages.
Apply 209 National Building Pontiac, or phone FE 4-4729

Swaps 55

3 ROOMS OF FURNITURE, WILL sell or trade for late model car, or housetrailer. 2655 Bender, Drayton Plains, off Hatchery Rd.

27 FT. 1953 HOUSETRAILER, original owner, with or without furniture. 170 N. Opdyke Lot 29.

18-INCH JIG SAW FOR 410 SHOTgun. FE 8-0031.

16x50 BINOCULARS. NEARLY new. Trade for large table model TV, in good condition. FE 5-4420.

'49 PLYMOUTH 4 DR. R & H. Want arc welder steel trailer, cement work, 7 or sell. Also '41 Cad. $250. MI 4-2856.

CADILLAC CONVERTIBLE, trade for outboard boat, motor, motorcycle or what have you. FE 5-7060 after 5:30 p.m.

FOR SALE OR SWAP, ANYTHING of equal value, 1 acre of land with house, 4 trailers and 2 trucks. FE 5-0991.

FOR SALE OR TRADE: PUREbred boxer puppies, 8 weeks old, no papers. $20 or trade. OR 3-7833.

NICE HOME 4 BDRM., 2 BATHS. Complete with [illegible] Garden Tractor. Trade as [illegible] with living quarters. FE 5-9291.

SWAP TWO REGISTERED BEAgle dogs, male and female, and two puppies for a good running pick-up truck. FE 4-4957.

Swaps 55

BUILDING LOTS WORTH $200-$400 accepted as trade-in on used cars. H. J. Van Wert, OR 3-3155.

7½ CU. FT. FRIGIDAIRE, 7-PC. Jr. dinette set, Thabe radio-phono combination and records, Kenmore washer, 5 drawer chest, 24"x30" mirror, ladies Chicago roller skates size 9½, 13 book series of Cherry Ames, window frame, complete, (24"x24") light. Swap or sell. FE 4-8620.

SMALL MACHINE AND WELDING shop, building and equip. To sell or trade for building material or small bulldozer. FE 5-3089.

TRADE ELECTRO-LUX VACUUM cleaner for Washing Machine, in good cond. FE 5-5359. After 5 p.m.

TAPE RECORDER, 12 HP OUTboard motor & baby scales. Want player piano or what have you? OR 3-7343.

TOYS, TOYS, TOYS
Barnes Toyland now open. Layaways for Christmas. Trade in your old ice skates on a new pair.
See us for a complete line of fireplace fixtures.
Open Friday evenings till 9 — easy parking.
BARNES HARDWARE
742 W. Huron FE 5-9101

4 ROOM — IN TOWN, PAVED street, 3 piece bath, basement. Trade for vacant land or housetrailer.
JIM WRIGHT
REALTOR
345 Oakland FE 5-9441

For Sale Clothing 56

$300 FUR COAT, FIRST $25 BUYS it. 286 S. Jessie.

BOY'S STORM COAT, SIZE 5, sport shirts. FE 2-7017.

BEST BUYS IN TOWN
All wool suits $5 - $10 - $15
Wool topcoats & o'coats $5 - $10 - 15
Pants, Jackets Sport Coats $2.95
Ladies wool coats, suits $12.95
Fur coats & jackets from $10.50
Small weekly payments
EDWARD'S OUTLET 18 S. Saginaw

GOOD USED CLOTHING SOLD daily. B & B Auction, 5089 Dixie Hwy., OR 3-2717.

GIRLS OR LADIES, RED WOOL topper $8. Ski pants, $5. White wool topper, $5. Wine velvet suit, $15. Size 9. All like new. OR 3-5402.

GIRL'S WINTER COATS, NAVY storm, size 14, 79; green wool, size 14, $8. Lady's black wool, size 16, $10. Boy's sport coat, size 16, $8. Man's sport coat, size 44, $10. Man's new, $12.75. Spidel expansion watch band, $5. FE 4-3023.

LADY'S PAIR OF RED WOOL hunting pants, size 14, boy's suits and top coats, size 16. FE 4-2546.

LADIES GREY SEAL FUR COAT, sweater with rolled collar (nice for hunting) 2 pr. slacks, blouses, size 14. FE 2-2168.

Sale Household Goods 57

1¾ H.P. POWER MOWER, 1 YR. old. Cost $79.50. Price $35. Mayfair 6-6758.

1 BLOND COFFEE TABLE AND corner table like new. FE 4-3252.

5-YEAR-OLD GAS REFRIGERAtor. Good cond. $35. FE 5-1905.

2 DEEP ROSE ALL WOOL TWIST carpet. Exc. cond. 9 x 12, 9 x 15 with pads. $100 complete. Large 2 piece living rm. suite. FE 4-2600.

2 USED REFRIG. ONE $25 AND on $15. EM 3-3474.

17" RCA CONSOLE, TV WITH doors. Antenna incl. FE 3-7216.

8-PIECE MAHOGANY DINING room set, $95; radio-phonograph combination, $25; studio couch, $5; plastic lounge chair, $30; 10" TV, $20; electric train, $25. FE 2-4075.

40" ELEC. RANGE, WARMING oven. Auto. Oven timer. Deep well. $50. FE 5-6251.

1 ROLL AWAY BED INNERspring mattress in good condition. FE 2-3140.

17" TV TABLE MODEL, $45. FE 4-1367.

9 FT. GE REF. EXC. CONDITION, $65.00. All white Kalamazoo wood & coal range, perfect, $35.00. Warm morning heater, $10.00. EM 3-8557.

17 IN. TELEVISION FOR SALE, good condition, FE 2-8103.

2 PIECE LIVING RM. SUITE, dark green, good condition. Gold metallic studio couch. MA 5-1376.

5-ROOM OIL STOVE FOR SALE. OR 3-9464.

3 RECORD PLAYERS, 1, 3 AND 4-speed. FE 5-8755.

5 ROOMS OF FURNITURE. LIKE new. Very reasonable. FE 7-8065.

5 ROOM WARM MORNING COAL heater. $35. Gasoline range, $10. OR 3-1698.

11 STORM WINDOWS, 28x55, 3 AT 28x47. FE 4-5414. Call after 6 p.m.

Alcohol 188 Proof
UBBER BASE PAINT, GAL. $3.75
9x12 Felt B. Rugs $3.95
4½" WALL TILE, 25c
12 x 12 LINOLEUM, $7.20
SYERS, 141 W. HURON, FE 4-3064

9 CU. FT. G.E. REFRIG., IRON, toaster, Car bed, car seat, Taylor Tot, maternity clothes, boy's 24" bike, gun type oil burner, OL 2-1686.

Sale Household Goods 57

1¾ H.P. POWER MOWER, 1 YR. old. Cost $79.50. Price $35. Mayfair 6-6758.

1 BLOND COFFEE TABLE AND corner table like new. FE 4-3252.

5-YEAR-OLD GAS REFRIGERAtor. Good cond. $35. FE 5-1905.

2 DEEP ROSE ALL WOOL TWIST carpet. Exc. cond. 9 x 12, 9 x 15 with pads. $100 complete. Large 2 piece living rm. suite. FE 4-2600.

2 USED REFRIG. ONE $25 AND on $15. EM 3-3474.

17" RCA CONSOLE, TV WITH doors. Antenna incl. FE 3-7216.

8-PIECE MAHOGANY DINING room set, $95; radio-phonograph combination, $25; studio couch, $5; plastic lounge chair, $30; 10" TV, $20; electric train, $25. FE 2-4075.

40" ELEC. RANGE, WARMING oven. Auto. Oven timer. Deep well. $50. FE 5-6251.

1 ROLL AWAY BED INNERspring mattress in good condition. FE 2-3140.

17" TV TABLE MODEL, $45. FE 4-1367.

9 FT. GE REF. EXC. CONDITION, $65.00. All white Kalamazoo wood & coal range, perfect, $35.00. Warm morning heater, $10.00. EM 3-8557.

17 IN. TELEVISION FOR SALE, good condition, FE 2-8103.

2 PIECE LIVING RM. SUITE, dark green, good condition. Gold metallic studio couch. MA 5-1376.

5-ROOM OIL STOVE FOR SALE. OR 3-9464.

3 RECORD PLAYERS, 1, 3 AND 4-speed. FE 5-8755.

5 ROOMS OF FURNITURE. LIKE new. Very reasonable. FE 7-8065.

5 ROOM WARM MORNING COAL heater. $35. Gasoline range, $10. OR 3-1698.

11 STORM WINDOWS, 28x55, 3 AT 28x47. FE 4-5414. Call after 6 p.m.

Alcohol 188 Proof
UBBER BASE PAINT, GAL. $3.75
9x12 Felt B. Rugs $3.95
4½" WALL TILE, 25c
12 x 12 LINOLEUM, $7.20
SYERS, 141 W. HURON, FE 4-3064

9 CU. FT. G.E. REFRIG., IRON, toaster, Car bed, car seat, Taylor Tot, maternity clothes, boy's 24" bike, gun type oil burner, OL 2-1686.

AUTOMATIC WASHERS: BENDIX, Kenmore, General Electric, Thor, and Westinghouse. Rebuilt. As low as $49.50.
ROY'S REPLACEMENT
96 Oakland FE 2-4021

ADMIRAL TV, A-1 CONSOLE, $25. FE 8-2408.

ABOUT ANYTHING YOU WANT FOR THE HOME CAN BE FOUND AT L&S SALES
A little out of the way, but a lot less to pay. Space heaters, all sizes. Gas and electric refrigerators, ranges and water heaters. Bathroom fixtures, beds, chests, dressers, vanities and springs and mattresses. Living room suites, occasional chairs, tables, lamps, TV sets, radios, rugs, dining room suites. Dinette sets and many other misc. items. NEW & USED. Visit our trade-dept. for real bargains.
USE OUR LAY-A-WAY PLAN OR EASY TERMS
UP TO 24 MONTHS TO PAY
We buy, sell or trade. Come out and look around. 2 acres of free parking.
PHONE FE 5-9241
OPEN DAILY 9 TO 9
AND SUN. 12 TO 5
L & S SALES CO.
4 miles E. of Pontiac, or 1 mile E. of Auburn Heights on Auburn Rd., M59.

APT. SIZE ELEC. STOVE. $20. Trailer size oil burner $5. 4 drawer chest $5. Lamp table $4. MA 6-2678 after 6 p.m.

APT. SIZE A.B. ELEC. RANGE. $35. 54" Simmons coil springs, $5. Gas range, $5. FE 2-9315.

BABY BASSINET & PAD, $3; BABY training chair & pad, $3; gray leather buggy, $15. FE 5-8395.

BLONDE OVER OLD FURNITURE. 1 gal. all-purpose paint, $1.98. PICK & PAINT, 143 Oakland.

BODART - FRENCH PROVINCIAL bedroom suite, like new. Cost $1,200 will sacrifice $400. Misc. articles also. MU 4-3651 after 6:30 p.m.

BENDIX ELECTRIC DRYER NEW fully guaranteed. Delivery and installed. No down payment, $2 per week. Maytag washer, late model. A-1 condition, $39. Phone MY 3-3711.

BABY CRIB WITH MATTRESS, matching chest. Like new, FE 2-5507.

17" F A USED CONSOLE TV. $49.95. TV antenna kit, $9.95.

WALTON TV
Walton, Cor. Joslyn. FE 2-2257

CHROME DINETTE SETS, assemble these yourself and save; four chairs and table, value $39.95. These are new 1956 designs, famous make, Formica tops, popular colors. Look and compare, these terrific values. Michigan Fluorescent, 393 Orchard Lake Ave.

CASH FOR SMALL RADIOS, working or not. FE 5-8755.

CLEARANCE — USED SEWING machines, need room, sacrifice. 2-810, electric portables, $10. Machines $15 & up. FE 4-4562.

DINETTE SET, $25; BABY BED, $15; washer, $20. FE 5-0173.

DINING ROOM SUITE, MAHOOany color, 6 chairs, Burt Monore, 95 S. Blvd. FE 2-5464.

ELECTROLUX, LATE MODEL, fine cond., $30. FE 8-1564.

9 PIECE WALNUT DINING SET; bed, chest, vanity. FE 2-8908.

FLOOR SAMPLE DUO THERM oil heaters at discount prices.
WAYNE GABERT
121 N. Saginaw. FE 5-6189

FRIGIDAIRE REFRIGERATOR, 9 cu. ft. Good working condition. Only $59.95. Milks, MI 6-1300.

FLOOR FURNACE AND 250 GAL. oil tank. Good cond. $50. Eves. OR 3-8242.

GENUINE ANTIQUE SOFA. RED velvet. FE 2-3483.

GE AUTOMATIC WASHER. $85. EM 3-2545. Exc. Cond.

GAS RANGE, 36" NICE APPEARance. Center cluster burners. Only $39.95. Milk's, MI 6-1300.

GRAY DAVENPORT $25. INQUIRE at 587 E. Tennyson.

GOOD USED ELECTRIC RANGES ALL NAME BRANDS AND SIZES. SOME LIKE NEW $39.50 AND UP
CONSUMER'S POWER CO.
28 W. Lawrence FE 5-8151

FOR SALE ONE WESTINGhouse refrigerator & breakfast set. FE 5-9194.

FREEZER UPRIGHT, ONE OF Americas best makes freezer and food guaranteed for 5 years. $395 value $279. Slightly scratched in transit. Michigan Fluorescent, 393 Orchard Ave.

FREEZERS
We have them. Uprights or Chest types. 12 ft. up to 20 ft.
RCA-WHIRLPOOL
For a real good deal come in and see us now. We take trade-ins and Easy Credit Terms.
KING BROS.
FE 4-0734 FE 4-1112
PONTIAC RD. AT OPDYKE

HOT POINT ELECTRIC RANGE. Calrod burners. Nice condition. Only $49.95. Milk's, MI 6-1300.

KALAMAZOO ELEC. RANGE, $100. 40" white cabinet sink, $20. 32 x 36½ window with alum. storm and screen. MArket 4-1765.

KELVINATOR REFRIG. IN GOOD condition. FE 2-7040.

KELVINATOR REFRIGERATOR. 6 cu. ft. Good running condition. Only $49.95. Milk's, MI 6-1300.

LINOLEUM PAINT SALE
½ price at Jack's, 277 Baldwin.

MARBLE TOP DRESSER & BED. $50. FE 8-2543.

MAHOGANY DESK, BLUE RUG and pad. Pictures. MA 6-1771.

MAHOGANY DUNCAN PHYFE drum table. Drop-leaf dining table and chairs. FE 4-1988.

MOTOROLA TV 20" MAHOGANY Table model. Nice condition. Only $79.95. Milk's, MI 6-1300.

METAL BUNK BEDS, WITH INnerspring mattress. Like new. $50. FE 4-1369, 201 Willard.

MAHOGANY DINING ROOM suite, 94 E. Howard.

MAYTAG, VERY REASONABLE, good condition. MI 4-2115.

NEW DOUBLE MATTRESS AND box springs. With bed and vanity free. $80. FE 5-1079. 454 4th. St.

NEW WASHING MACHINE AND Fridigaire. 207 Oliver.

RUGS 11 X 13, GREEN TWIST foam rubber pad, practically new. also 9x12 rug, coffee table, Wingback chair, excellent condition. LI 4-2063.

REFRIG., FAMILY SIZE, HOTpoint, $65. 2366 Joslyn Lake Orion.

REFRIGERATOR, ELEC. STOVE & Maytag washer. Sell all for $125 or separate. EM 3-3900.

REMODELING: FOR SALE, ONE GE cabinet dishwasher and sink unit, $100; Waste King disposal, $35; Westinghouse elec. stove, $35; automatic GE washing machine, $50. Phone OR 3-7375.

REFRIGERATOR $35, 21" TV, $65. Complete bedroom suite $100. Elec. range excellent condition, $65. Washer $20. Oil heater, $15. FE 5-2766.

RECONDITIONED
Maytag washer $59.50
Coldspot Refrig. $39.50
Apt. Elec. Range $29.50
G. E. Elec. Range. $89.50
Clayton's Furn. & Appl.
3065 Orchard Lake Rd. FE 5-9474

REFRIGERATOR, $29.50; SEWING machine, $19.50; kitchen table, $4.95; dining set, $29.50; rocker, $3.95; round gate leg table, $19.50; small buffet, $4.95; baby carriage, like new, $14.95; gas stove, $14.50; elec. stove, $34.50; ol' burner, $34.50; large wardrobe, $14.95.
PEARSON'S FURNITURE
42 Orchard Lake Ave.

SALE 56's
Frigidaire and GE's washers, dryers, ranges, refrig. water heaters, TV's. Crump Electric. FE 4-3573.

TRADE-IN DEPT.
Recond. Easy washer $29.95
Guaranteed Easy washer $39.95
Recond. Speed Queen washer $49.95
5 pc. wood dinette set, table ... $49.95
5 pc. walnut bedroom suite. $79.95
3-4 room coal heater $19.95
4-5 room oil heater $49.95
2 pc. living room suite $29.95
WYMAN'S
16 W. Pike St. FE 4-1122

$300.00 GOOD CONDITION, REAson [illegible] 2458 Yosburg.

REBUILT WASHING MACHINES. All makes guaranteed. Thyle Electric. 502 N. Johnson. FE 4-5169.

SINGER WITH ZIG ZAG ATTACHment. In good condition, $60. Terms. FE 8-1564.

Sale Household Goods

Sale Store Equipment 64

2 SHOW CASES, 6 FT. x 6½. DOmestic refrigerator. OR 3-9119.

HOBART MEAT SLICER, $50. HOBART hamburger grinder, ½ h. p., $75. Dayton scale, like new, $75. Coke cooler, $10. Walk-in cooler, $100. FE 5-6757.

12-FT. HUSSMAN MEAT COUNTER for sale cheap, or swap. FE 4-5602.

Sale Sporting Goods 65

300 SAVAGE, LIKE NEW, 16 gauge Winchester pump. Good shape. 410 Bolt action. Red coat and pants, size 46. 16 gauge single bar el. FE 5-3651

12 GAUGE PUMP GUN, GOOD condition. Reasonable. FE 5-7683. Call after 7 p.m.

20 GAUGE ITHACA PUMP, NEW. Best offer. FE 5-3193.

32 REMINGTON PUMP ACTION. With scope, $120 886 Kenilworth.

300 SAVAGE MODEL 99 R WITH or without scope. Also 30-30 Marlin. Both like new. FE 7-0434.

30-06 REMINGTON PUMP RIFLE, like new with scope, case and shells. $135. 25 HP evenrude mtr. Gas tank and controls, $150. FE 4-4462.

16 X 16 TENT, VERY GOOD CONdition. $45. FE 5-42x3 or MA 5-5071.

14' BOAT, HUNTING PANTS, OIL heater and tank for hunting camp. OR 3-2158 after 4.

30-40 KRAG, $50. 8 MILLIMETER $50. OL 2-3021.

300 SAVAGE WITH 4 POWER scope, 222 Remington with rifle with 10 power scope, P38 automatic, 22 revolver. FE 5-8522.

30-06 REMINGTON, 721 ALASKAN Scope, Williams quick detachable mount, peep site and sling. FE 2-3341.

FOR SALE: MODEL 99, 250-3000 Savage rifle, Texan 4-X Jaeger mount and case; A-1 condition, $160. FE 5-0592.

SHOTGUNS, RIFLES, AND REvolvers, $12.50 on up. Will trade. Burr-Shell, 375 S. Telegraph.

LARGE SELECTION OF USED RIfles and shotguns. Ben's Loan Office, 4 Patterson. FE 4-5141.

DEER HUNTERS
Lowest prices anywhere on these rifles.
Model 88 Winchester, Reg. $129.90. Now $97.95
Model 99F Savage. Reg. $111.85, Now $84.95.
25 per cent off on Shotguns, except Brownie.
Insulated red hunting coats, from $16.50.
Reg $2.50 hand warmers, now $1.39.
KELLY'S HARDWARE
3994 Auburn at Adams
Auburn Heights FE 2-8511

SMALL 2 WHEEL HOUSETRAILer for sleeping $85. FE 4-9118.

12 GUAGE PUMP GUN. FE 2-9057 Call after 4 p.m.

DEER RIFLE, HUNTING clothes, 16x16 tent. Reg. pointer pups, gun case. FE 2-1048.

FOR SALE: WINCHESTER 401 automatic deer rifle, K39 Weaver scope, Lee Dot, sling and shells. OA 8-2380.

GUNS — BUY-SELL-TRADE
Manley Leach, 10 Bagley St.

SPORTSMEN
Visit our gunsmith. Complete repair service. Bluing, scopes, mounts, restocking.
SANDY'S SPORT SHOP
Mon. to Thur. 9 to 6:30. Fri. 9 to 8 Sat. 9 to 5. Sun. 5 to 4.
1770 S. Telegraph FE 3-9140

WINCHESTER RIFLE, MODEL 94, New barrel, New stock, new breech. $30. FE 7-0654.

300 REMINGTON AUTO RIFLE. New condition. Shot one box of shells. $100. FE 2-7703.

351 WINCHESTER AUTOMATIC Clips and shells. FE 5-3298.

300 SAVAGE, SLIGHTLY USED. For sale. OR 3-0321 after 6.

FOR SALE 8 MM MAUSER RIFLE with set triggers. Price $55. Box of shells, $05 Bradford Pontiac, Mich.

TENT, 14x14 WITH SIDE WALLS. OR 3-1868.

Hunting Accommo. 65A

1 300 SAVAGE RIFLE, MODEL 99 1 348 Winchester model 71 with scope and case.
1 32 Winchester spec. model 64 with case
1 rim 270 slide action model 760 MU 4-0785, 431 W. Huron, Milford.

2 MEN TO FILL DEER HUNTing party for 1 week. Equipment furn. Share expenses. MA 5-1464.

4 ACRES ON U.S. 72 NEAR BARton City. Foundation & floor, 24 x 26. New building, only on land. Good well and electricity. Reasonable. Call OA 8-2128.

3 BEDRM. HUNTING CABIN, NR. Lewiston, Mich. FE 8-1325.

10 FT. DEER HUNTING TRAILer for 2 to be sold Sun. at corner Commerce and South Commerce Rd. Best offer takes it.

Plants, Trees, Shrubs 68

PLANT NOW
Evergreens at bargain prices.
LAKESIDE NURSERY
3944 Elis. Lk. Rd. Open eves. Sun.

A BLUE SPRUCE FOR YOU. ALso Blackhill and Norway Pine—Scotch, Australian & Mugho. Arborvitae, Junipers, Concolor fir native trees. Dig your own. Bring tools and burlap. 2822 Sleeth Rd. 3 miles W of Commerce Village. 1½ miles E. of Wixom and Duck Lake Rd. intersection. Open every day from 8 to 7. MU 4-8036.

CLEARANCE SALE — MUMS — 50c per planter. 100 left, sale ends 11-4. Perennial Gardens. 670 E. Walton Blvd. FE 8-1333.

SHADE TREES
Sugar maple, champion of all shade trees. Silver maple, 1½ in. to 8 in. any amount. Wholesale or retail. 833 S. Bldv. E. corner Meadow.
PONTIAC LANDSCAPING CO.
FE 5-0477 or FE 5-9354

For Sale Pets 69

2 MO. OLD REG. POINTER pups, 4 yr. old Boxer. FE 3-1048.

AKC GERMAN SHEPHERD MALE PUP, 10 WEEKS OLD, $45. OR 3-1835 AFTER 6.

AKC BOXER PUPPIES, MALE, fawn. 3250 Crooks Rd. FE 3-1037.

AKC REG. BEAGLE PUPPY. OR 3-6354.

AKC SABLE COLLIES, 6 WKS. old. FE 5-4371.

AKC REG. GERMAN SHEPHERD; coon hounds. OR 3-6239.

AKC REG. COCKER PUPPIES, black and silver buff. FE 2-6354.

AKC REG. DACHSHUND PUPpies. 5960 Georgia Dr., off Brown Rd.

BEAUTIFUL BLACK COCKER pups, $15. FE 3-1766.

REG. BLUE TICK PUP, 2 YRS. old, $70. FE 4-9097.

BEAUTIFUL REGISTERED TOY fox terrier puppies. OR 3-3691.

BEAGLE, 11 MOS. OLD, PUREbred. Male, $20. FE 2-4207, 100

BEAGLES, REG. 1 FEMALE, 15" running $50. 1 male, 18". 6 mo. old, $35. OR 3-2441.

BEAUTIFUL AKC REGISTERED 12 week beagle pups. 24 field champions in pedigree. $15 and $20. FE 5-1398.

BOSTONS AT STUD, AKC. CURtis. FE 3-9286.

CHARMING, COMPANIONABLE, litter. Used to child. $2 ea. OR 3-3774.

FOR SALE: TEN MONTH MALE boxer, toy & min. Poodles. Trimming. By appt. EM 3-4663.

GERMAN SHEPHERD, 6 MONTHS, exc. temperment, AKC reg. MA 6-2504.

GERMAN SHEPHERD, 1 YEAR old. AKC reg. Good watchdog. $75. MI 6-4478 after 6 p.m.

GERMAN SHEPHERD, MALE pup. Purebred, no papers, $25. FE 4-0406.

MIXED COCKER PUPS, 3 MO. old. Free to a good home. 1263 Vinee Ct. off Cass Lake Rd.

PIGEONS: BEAUTIFUL FANTAILS Reasonable. Phone FE 5-6869.

Parakeets Guar. To talk
Reg. Roller Canaries. Free Singers. Cages. 991 4th St. FE 2-4025.

PARAKEETS, CANARIES, CAGES and supplies. Crane's Bird Hatchery. 2469 Auburn Rd. FE 4-6510.

PARAKEETS — SUPPLIES
183 Sanderson FE 5-9831

PEKINGESE PUPPIES, A.K.C. beautiful home raised puppies. Flint CE 9-9323. Write 218 West Fifth St. Could deliver.

PARAKEET BREEDERS, ALL PET Shop, 69 S. Astor, FE 4-6432.

PEDIGREED TOY PEKINGESE puppies, 2½ mo. old, wormed. 6746 Hatchery Rd. OR 3-7343.

PARAKEETS CANARIES CAGES. Food. Since 1927. 684 Oakland Ave.

PUPPIES. MOTHER THOROUGHbred beagle. $3. FE 5-0693.

POODLES, OUTSTANDING PUPS. Siamese kittens, reasonable. Irish terrier at stud. 3029 Cooley Lake Rd. MU 4-0045

REG. PEKINGESE PUPPIES. 6 weeks old. FE 7-0243.

REG. BLUE-TICK PUP. 3 YRS. old. $70. FE 4-9097.

REG. TOY FOX TERRIERS AND 2 puppies. Westlake, 57 Josfman, cor. Perryville Rd., Ortonville.

SIAMESE KITTENS, $15. MARkept 4-2123.

UKC REG. PLOTT HOUNDS. ALSO 1 straight coon dog $25. Joslyn Rd. Lake Orion.

WANTED GOOD HOME FOR KITtens. FE 5-5656.

WHITE FEMALE BOXER FOR sale. MY 2-3592.

WANTED HOME FOR MALE Springer Spaniel, 6 years old. Rural area preferred. Call MI 6-6938.

BOSTONS, AT STUD, AKC. CURtis. FE 3-9286.

CHARMING, COMPANIONABLE, litter. Used to child. $2 ea. OR 3-3774.

FOR SALE: TEN MONTH MALE boxer, toy & min. Poodles. Trimming. By appt. EM 3-4663.

GERMAN SHEPHERD, 6 MONTHS, exc. temperment, AKC reg. MA 6-2504.

GERMAN SHEPHERD, 1 YEAR old. AKC reg. Good watchdog. $75. MI 6-4478 after 6 p.m.

GERMAN SHEPHERD, MALE pup. Purebred, no papers, $25. FE 4-0406.

MIXED COCKER PUPS, 3 MO. old. Free to a good home. 1263 Vinee Ct. off Cass Lake Rd.

PIGEONS: BEAUTIFUL FANTAILS Reasonable. Phone FE 5-6869.

Parakeets Guar. To talk
Reg. Roller Canaries. Free Singers. Cages. 991 4th St. FE 2-4025.

PARAKEETS, CANARIES, CAGES and supplies. Crane's Bird Hatchery. 2469 Auburn Rd. FE 4-6510.

PARAKEETS — SUPPLIES
183 Sanderson FE 5-9831

PEKINGESE PUPPIES, A.K.C. beautiful home raised puppies. Flint CE 9-9323. Write 218 West Fifth St. Could deliver.

PARAKEET BREEDERS, ALL PET Shop, 69 S. Astor, FE 4-6432.

PEDIGREED TOY PEKINGESE puppies, 2½ mo. old, wormed. 6746 Hatchery Rd. OR 3-7343.

PARAKEETS CANARIES CAGES. Food. Since 1927. 684 Oakland Ave.

PUPPIES. MOTHER THOROUGHbred beagle. $3. FE 5-0693.

POODLES, OUTSTANDING PUPS. Siamese kittens, reasonable. Irish terrier at stud. 3029 Cooley Lake Rd. MU 4-0045

REG. PEKINGESE PUPPIES. 6 weeks old. FE 7-0243.

REG. BLUE-TICK PUP. 3 YRS. old. $70. FE 4-9097.

REG. TOY FOX TERRIERS AND 2 puppies. Westlake, 57 Josfman, cor. Perryville Rd., Ortonville.

SIAMESE KITTENS, $15. MARkept 4-2123.

UKC REG. PLOTT HOUNDS. ALSO 1 straight coon dog $25. Joslyn Rd. Lake Orion.

WANTED GOOD HOME FOR KITtens. FE 5-5656.

WHITE FEMALE BOXER FOR sale. MY 2-3592.

WANTED HOME FOR MALE Springer Spaniel, 6 years old. Rural area preferred. Call MI 6-6938.

Dogs Trained, Boarded 70

DOGS, CATS BOARDED, DOGS trained. Burr-Shell, 375 S. Telegraph.

Hay, Grain & Feed 71

ALL TYPES OF HAY FOR SALE, also straw. Will deliver. OA 8-2179.

HAY, 1ST & SECOND CUTTING. MA 5-6702

1200 BU. OF CORN. FE 7-9911

For Sale Livestock 72

20 GOOD GRADE EWES AND Corriedale rams. EM 3-4753.

CALF, PONY BEAUTIFUL SORrel horse. 2 new saddles. Call FE 4-2884.

4 GENTLE SADDLE HORSES for sale. 781 Brown Rd.

20 HEAD OF DAIRY COWS. SELL 1 or herd. Terms. MElrose 4-8857 2190 Davisburg Rd.

SHETLAND PONY. BLACK GELDing with saddle and bridle. Children's pet. Will hold 'til Christmas. OLive 1-0307.

HEREFORDS, GOOD GRADE, Bred cows. Reg. Hereford bull and heifers. 1821 Rattalee Lk. Rd. Holly. MElrose 4-4031.

FOR SALE OR TRADE: 2 STANdard bred mares, 1 Standard bred colt, 5 months old. 4 saddle horses. Stud pony. 585 Grange Rd. OAkland 8-2696.

FOR SALE
ABERDEEN ANGUS
4-H calves, open heifers, bred heifers and cows, also cows with calves by side. Several nice young registered bulls.
PLEASANT VIEW FARMS
1975 East Leonard Road at Dequindre
Leonard, Oakland County, Mich. OAkland 8-3712

TWO PUREBRED YORKSHIRE boars. FE 7-9068.

WESTERN PALOMINO AND SADdle, martingale and blanket. Horse is beautiful and gentle. $200. FE 2-1606 after 4 p.m.

PURE-BRED YORKSHIRE PIGS. 6741 Rochester Rd.

YORKSHIRE PIGS, 300 E. WATtles Rd. Troy City.

QUIT FARMING: HOLSTEINS, TB & Bang tested—5 fresh all A-B. MElrose 4-3071.

For Sale Poultry 74

FRYERS, PULLETS, COCKERELS, $1.00 each. Eggs, 4988 Huston Dr. FE 5-1908.

Sale Farm Produce 75

APPLES, PICK THEM YOURSELF. Bring containers, Hall-Watt Farm 3961 Morgar Rd.

APPLES, VARIOUS VARIETIES. 3020 Scott Lake Rd.

APPLES, SPY, JONATHAN, McIntosh, Delicious, many others. Bargains in cooking grade, $1.25 bu. Sweet cider. Oakland Orchards, 2205 East Commerce Rd. between Burns & Duck Lake Rd. Milford.

BUTTERNUT AND DELICIOUS squash. Stock now for winter. Only 3 cents a lb. 3060 Giddings Rd. FE 5-0660.

GET YOUR WINTER SUPPLY OF potatoes. 291 Marian St. FE 5-1413.

PUREBRED YORKSHIRE PIGS. 6741 Rochester Rd.

PEARS, APPLES AND QUINCES. 84 W. Chicago.

POTATOES, 60 CENTS A BUSHEL. 3340 E. Silverbell Rd.

POTATOES, 335 W. SILVERBELL Rd. Out Perry.

PEACHES KALHAVENS, ALBERtas, fertile Hales, a bushel or truck load. Also prunes, plums and apples. Hilltop Orchards ½ mile S. of Fenton on Hartland Rd. (Old U.S. 23). MAin 8-2812.

Sale Farm Equipment 76

1955 ALLIS CHALMERS 1 ROW pull-type corn picker, like new, 30 acres. Also power shifter 2414 tractor. Phone Orion 693-2 rings or 4-2833.

FARMALL H, P.T.P. LUGS ON rear. Double bottom 14" plow on rubber. $200. FE 3-6004.

CORN PICKING TIME IS HERE If you are looking for a good deal on a new corn picker or wagon, come in and see us.
WE TAKE TRADE-INS — CREDIT TERMS.
KING BROS.
FE 4-0734 FE 4-1112
YOUR I.H. DEALER
Pontiac Rd. at Opdyke

TRACTORS & TILLERS
New and used. Rock bottom prices this month!
Evans Equip. 6507 Dixie Hwy. MA 4-7878

TILLERS & TRACTORS
Buy your rotary tiller now. We have a good stock of used tillers—12" to 24". All in good condition.
ALSO
Used garden tractors and power lawn mowers.
LEE'S SALES & SERVICE
921 Mt. Clemens St. FE 3-8830

McCULLOCH CHAIN SAWS
Rentals Parts & Repairs
1890 Crooks Rd. MI 6-0446

McCORMICK DEERING CORN husker, 3 roll, 12' circular steel corn crib. MU 4-6023, Milford.

McCULLOCH CHAIN SAWS: DROP in and see 'em at W. F. Miller's Garden & Lawn Equipment 1593 South Woodward (North of 14 Mile Rd.) Birmingham. Mich. Phone Midwest 4-6053.

SEE US FOR CORN BINDERS, corn pickers, and corn gribbing. Davis Machinery. Phone 4582, Ortonville.

WILL PAY CASH FOR A SMALL size farm tractor. Box 29.

Auction Sale 77

AUCTION SALE EVERY WEDnesday night, 7 p.m. Large assortment of household furniture, tools and personal effects. L. E. Smart, Sale Farm, 330 West Tienken Rd., Rochester.

AT AUCTION ON THE PREMISES located 5½ miles southwest of Utica at 2636 18 Mile road between John R and Dequindre Rd. on Saturday Nov. 3 beginning at 1 p.m. full line of near new farm implements. 1956 WD Allis Chalmers tractor with live power, used only 20 hours. 3 bottom 14" plow farm all C tractor with cultivator. New Holland No. 77 baler. A-1 Ila Chalmers No. 60 combine. McCormack Deering 13 disc grain drill on rubber. 2 wheel tractor manure spreader. McCormack Deering tractor corn planter. 22 foot conveyer with gas engine, and many other good tools. Also oats, hay, straw 8 doors silage, poultry and dairy equipment. Harley Herr, proprietor. Macomb County Savings Bank, clerk. Paul Hillman auctioneer.

For Sale Housetrailers 78

Attention, Deer Hunters!
16 ft. housetrailer. First $150 takes it! MY 2-3831.

FREE!!! FREE!!!
18' PONTIAC CHIEF
VACATION TRAILER
Nothing to buy. Get entry blanks at sales lots.
Announcing
1957 Detroiters
45 ft. $7795
35 ft. $3269
Model 15 Sportsman $995
PONTIAC CHIEF
42 and 48 ft.
TEN WIDES
25 to 50 ft. 9 wides available. A large selection of used mobile homes that may be purchased on the rental plan
HUTCHINSON
4301 Dixie Hwy.
Drayton Plains, OR 3-1202
AND
2830 S. Dort Hwy. Flint

'56 21 FT. ALL ALUMINUM trailer, awning included, OR 3-0458.

20' HOUSETRAILER. VERY GOOD condition. Ideal for hunting. See after 5 p.m. or Saturdays. 6040 White Lake Rd.

1947 27-FOOT TRAILER. GOOD condition. OR 3-1372.

HUNTERS' SPECIAL 21' O.A. West Craft housetrailer. Oil heat. Philgas cook stove, permanent bedrm. Good cond. $395. Tandem util. trailer. Good tires. Stake rack. Priced $300. FE 5-1840.

'49 25 FT. ALMA HOUSETRAILer, exc. cond. Reasonable. FE 8-0602.

1955 42-FOOT 2 BEDROOM GREAT Lakes housetrailer. A-1 condition. Real bargain. Phone FE 8-0107.

27 FT. PALACE, $3700. EXC. CONdition. Bath with shower, hot water, 2 tanks for large AB stove, refrig., carpet. 3535 S. Hill Rd., Milford. MU 4-2316.

COME AND SEE THE ALL NEW 1957 TOUR-A-HOME. 8 ft. sports trailer. Just right for traveling and deer hunting. Also a good line of used trailers for sale. Holly Marine Coach Sales, 15210 Holly Rd., Holly. ME 4-6771.

1950 ALL MODERN ANDERSON housetrailer, excellent condition. Cheap. Call after 4 p.m. OR 3-7873.

CHEAP, $1,200 34-FT. DETROITer, 676 Crescent Lake Rd. MA 5-6284.

CAMP TRAILER, $185. 575 Sterling.

HOUSETRAILER FOR HUNTING or camping. Fully equipped. $350. EM 3-3003.

Oxford Trailer Sales
OFFERS 10 GOOD USED MODERN TRAILERS ON RENTAL PLAN. 1ST COME 1ST SERVED. NEW 1957 HOLLYS, GENERALS, STUARTS, YOUR HOME AND MICHIAN ARROWS 14 TO 50 FT. 8 OR 10 FT. WIDE. PARTS AND ACCESSORIES. 5 PER CENT BANKS RATES. MY 2-0721 OPEN DAILY 9 TO 8. SUN. 2 TO 8. M24, 1 MILE SOUTH LAKE ORION.

Trailer Exchange
ANDERSON CHAMPION PRAIRIE SCHOONER BEEMER. SHORELINE
1, 2 and 3 bedroom, 16 to 50 ft. 8 & 10 ft. wide. Bank rates. Best terms in area. Late model modern jobs. Reconditioned, like new, 10 per cent and less down.
BOTTLE GAS and ACCESSORIES STORE
Cars wired, hitches and overloads installed.
60 S. Telegraph FE 2-3200
Across from Tel-Huron Ctr.

23 FT. MODERN FULL SIZE BATH FE 2-6097

WANTED: USED TRAILER homes and sports trailers. We will sell it for you on our lot for 10 per cent. Holly Marine Coach Sales, 15210 Holly Rd., Holly, ME 4-6771.

Rent Trailer Space 79

AUBURN HEIGHTS MOBILE VILLAGE. New Patios. Scenic, restricted, large lots. 170 N. Opdyke. 1 mi. S.E. of Pontiac FE 5-8519, FE 5-3361.

OXFORD MOBILE MANOR IS FOR those who want the best at reasonable rates. Quiet and clean. Lots 40x80 ½ mile sidewalk. All units on cement. First class utility building. The answer for retired folks 2 miles East of Oxford on Lakeville Rd. Oakland 8-3022, or MY 2-0721.

PARK AT PARKHURST, WHERE living is a vacation. Only 15 min. from Pontiac 45 min. to Detroit. Priv. Lake, tornado shelter, club houses, best schools. Base rate, $23.50. Phone MY 2-4611.

TRAILER SPACE, 30 x 50 AND 30 x 80 all modern. Robbin's Mobile Village, 5300 Elizabeth Lake Rd. FE 5-3675.

Auto Accessories 80

CADILLAC PARTS, 4 DOORS, '50-'53, Hood, '50-'52, deck lid, '50, & other parts. FE 4-6956.

HARDTOP, ADD-A-TOP, FOR 1951 Ford Conv. 1 yr. old. OL 1-3091.

PARTS FOR '48 FORD CONV. New top. Fits '44-'48. FE 7-9243.

THIRD MODEL BUICK FROM 48-52 inclusive differential. $20. OR 3-7182.

WRECKING '49 FORD 6, GOOD motor, all parts and glass. OR 3-6354.

Sale Farm Equipment 76

CORN PICKING TIME IS HERE If you are looking for a good deal on a new corn picker or wagon, come in and see us.
WE TAKE TRADE-INS — CREDIT TERMS.
KING BROS.
FE 4-0734 FE 4-1112
YOUR I.H. DEALER
Pontiac Rd. at Opdyke

TRACTORS & TILLERS
New and used. Rock bottom prices this month!
Evans Equip. 6507 Dixie Hwy. MA 4-7878

TILLERS & TRACTORS
Buy your rotary tiller now. We have a good stock of used tillers—12" to 24". All in good condition.
ALSO
Used garden tractors and power lawn mowers.
LEE'S SALES & SERVICE
921 Mt. Clemens St. FE 3-8830

McCULLOCH CHAIN SAWS
Rentals Parts & Repairs
1890 Crooks Rd. MI 6-0446

McCORMICK DEERING CORN husker, 3 roll, 12' circular steel corn crib. MU 4-6023, Milford.

McCULLOCH CHAIN SAWS: DROP in and see 'em at W. F. Miller's Garden & Lawn Equipment 1593 South Woodward (North of 14 Mile Rd.) Birmingham. Mich. Phone Midwest 4-6053.

SEE US FOR CORN BINDERS, corn pickers, and corn gribbing. Davis Machinery. Phone 4582, Ortonville.

WILL PAY CASH FOR A SMALL size farm tractor. Box 29.

Auction Sale 77

AUCTION SALE EVERY WEDnesday night, 7 p.m. Large assortment of household furniture, tools and personal effects. L. E. Smart, Sale Farm, 330 West Tienken Rd., Rochester.

AT AUCTION ON THE PREMISES located 5½ miles southwest of Utica at 2636 18 Mile road between John R and Dequindre Rd. on Saturday Nov. 3 beginning at 1 p.m. full line of near new farm implements. 1956 WD Allis Chalmers tractor with live power, used only 20 hours. 3 bottom 14" plow farm all C tractor with cultivator. New Holland No. 77 baler. A-1 Ila Chalmers No. 60 combine. McCormack Deering 13 disc grain drill on rubber. 2 wheel tractor manure spreader. McCormack Deering tractor corn planter. 22 foot conveyer with gas engine, and many other good tools. Also oats, hay, straw 8 doors silage, poultry and dairy equipment. Harley Herr, proprietor. Macomb County Savings Bank, clerk. Paul Hillman auctioneer.

For Sale Housetrailers 78

Attention, Deer Hunters!
16 ft. housetrailer. First $150 takes it! MY 2-3831.

FREE!!! FREE!!!
18' PONTIAC CHIEF
VACATION TRAILER
Nothing to buy. Get entry blanks at sales lots.
Announcing
1957 Detroiters
45 ft. $7795
35 ft. $3269
Model 15 Sportsman $995
PONTIAC CHIEF
42 and 48 ft.
TEN WIDES
25 to 50 ft. 9 wides available. A large selection of used mobile homes that may be purchased on the rental plan
HUTCHINSON
4301 Dixie Hwy.
Drayton Plains, OR 3-1202
AND
2830 S. Dort Hwy. Flint

'56 21 FT. ALL ALUMINUM trailer, awning included, OR 3-0458.

20' HOUSETRAILER. VERY GOOD condition. Ideal for hunting. See after 5 p.m. or Saturdays. 6040 White Lake Rd.

1947 27-FOOT TRAILER. GOOD condition. OR 3-1372.

HUNTERS' SPECIAL 21' O.A. West Craft housetrailer. Oil heat. Philgas cook stove, permanent bedrm. Good cond. $395. Tandem util. trailer. Good tires. Stake rack. Priced $300. FE 5-1840.

'49 25 FT. ALMA HOUSETRAILer, exc. cond. Reasonable. FE 8-0602.

1955 42-FOOT 2 BEDROOM GREAT Lakes housetrailer. A-1 condition. Real bargain. Phone FE 8-0107.

27 FT. PALACE, $3700. EXC. CONdition. Bath with shower, hot water, 2 tanks for large AB stove, refrig., carpet. 3535 S. Hill Rd., Milford. MU 4-2316.

COME AND SEE THE ALL NEW 1957 TOUR-A-HOME. 8 ft. sports trailer. Just right for traveling and deer hunting. Also a good line of used trailers for sale. Holly Marine Coach Sales, 15210 Holly Rd., Holly. ME 4-6771.

1950 ALL MODERN ANDERSON housetrailer, excellent condition. Cheap. Call after 4 p.m. OR 3-7873.

CHEAP, $1,200 34-FT. DETROITer, 676 Crescent Lake Rd. MA 5-6284.

CAMP TRAILER, $185. 575 Sterling.

HOUSETRAILER FOR HUNTING or camping. Fully equipped. $350. EM 3-3003.

Oxford Trailer Sales
OFFERS 10 GOOD USED MODERN TRAILERS ON RENTAL PLAN. 1ST COME 1ST SERVED. NEW 1957 HOLLYS, GENERALS, STUARTS, YOUR HOME AND MICHIAN ARROWS 14 TO 50 FT. 8 OR 10 FT. WIDE. PARTS AND ACCESSORIES. 5 PER CENT BANKS RATES. MY 2-0721 OPEN DAILY 9 TO 8. SUN. 2 TO 8. M24, 1 MILE SOUTH LAKE ORION.

Trailer Exchange
ANDERSON CHAMPION PRAIRIE SCHOONER BEEMER. SHORELINE
1, 2 and 3 bedroom, 16 to 50 ft. 8 & 10 ft. wide. Bank rates. Best terms in area. Late model modern jobs. Reconditioned, like new, 10 per cent and less down.
BOTTLE GAS and ACCESSORIES STORE
Cars wired, hitches and overloads installed.
60 S. Telegraph FE 2-3200
Across from Tel-Huron Ctr.

23 FT. MODERN FULL SIZE BATH FE 2-6097

WANTED: USED TRAILER homes and sports trailers. We will sell it for you on our lot for 10 per cent. Holly Marine Coach Sales, 15210 Holly Rd., Holly, ME 4-6771.

Rent Trailer Space 79

AUBURN HEIGHTS MOBILE VILLAGE. New Patios. Scenic, restricted, large lots. 170 N. Opdyke. 1 mi. S.E. of Pontiac FE 5-8519, FE 5-3361.

OXFORD MOBILE MANOR IS FOR those who want the best at reasonable rates. Quiet and clean. Lots 40x80 ½ mile sidewalk. All units on cement. First class utility building. The answer for retired folks 2 miles East of Oxford on Lakeville Rd. Oakland 8-3022, or MY 2-0721.

PARK AT PARKHURST, WHERE living is a vacation. Only 15 min. from Pontiac 45 min. to Detroit. Priv. Lake, tornado shelter, club houses, best schools. Base rate, $23.50. Phone MY 2-4611.

TRAILER SPACE, 30 x 50 AND 30 x 80 all modern. Robbin's Mobile Village, 5300 Elizabeth Lake Rd. FE 5-3675.

Auto Accessories 80

CADILLAC PARTS, 4 DOORS, '50-'53, Hood, '50-'52, deck lid, '50, & other parts. FE 4-6956.

HARDTOP, ADD-A-TOP, FOR 1951 Ford Conv. 1 yr. old. OL 1-3091.

PARTS FOR '48 FORD CONV. New top. Fits '44-'48. FE 7-9243.

THIRD MODEL BUICK FROM 48-52 inclusive differential. $20. OR 3-7182.

WRECKING '49 FORD 6, GOOD motor, all parts and glass. OR 3-6354.

MODEST MAIDENS By Jay Alan



"I don't see what objection there could be to a girl making a little extra money doing advertising!"

For Sale Tires 80A

GOODYEAR, FIRESTONE, GOODrich, U.S. Black or white side walls, off new cars. Full guarantee. Up to 50 per cent off. Standard size.
ED. WILLIAMS
451 S. Saginaw at Auburn

SNOW TIRES
New Kelly Explorers. Snow tires as low as $7.95
New and retreads, as low as $7.95 exchange, fully guaranteed.
SERVICE TIRE & TREADING CO.
481 N. Perry St. FE 5-0649

LOOK!
670x15 suburbanite mud & snow tires. Remold. $10.95 exchange plus tax.
STATE TIRE SALES
503 S. Saginaw FE 4-0687

WE BUY AND SELL GOOD USED tires. $2.50 up. Also whitewalls.
STATE TIRE SALES
503 S. Saginaw FE 4-0687

Auto Service 81

CRANKSHAFT GRINDING IN THE car. Cylinders rebored. Buick Machine Shop 23 Hood. Phone FE 2-2543.

Sale Motor Scooters 82

'53 CRUISER. GOOD COND. CAN be seen between 2 and 7 p.m. weekdays. FE 5-0868.

For Sale Motorcycles 83

FOR PARTS AND SERVICE ON your Harley Davidson see Harley Davidson Sales Co. 372 South Saginaw.

For Sale Bicycles 84

BOY'S AND GIRL'S BICYCLES. All sizes and good repair. 735 Purdy St., Birmingham. Open Sundays.

BLUE & WHITE PONY CYCLE. OR 3-0744.

ENGLISH RACE BIKE. $15. FE 8-3745.

Boats & Accessories 85

3.6 Firestone Outboard Motor, two years old, $50. Call before 3 p.m. or after 5 p.m. OR 3-3496.

18 FT. CHRIS CRAFT, UTILITY, excellent condition, terms. $1350. 245 S. Blvd. E. FE 4-9587.

FIBERGLAS MATERIALS TO COVer your boats decks, etc. Fiberglas for windshields. Plastic supplies, wholesale prices.
Open Sat. 9 to 1
FEDERAL
REINFORCED PLASTICS
45 W. 14 Mile Rd at John R. Lincoln 3-4462

CENTURY 1957 CORONADO—RESORTERS—OUTBOARDS ON DISPLAY. 1955 CORONADO, 1955 & '56 RESORTER 18'S. ALL ARE TRADE-INS. LIKE NEW.
INLAND LAKES SALES
3127 W. Huron
FE 4-7121 FE 2-6122

FOR BOATING FUN.
EVINRUDE MTRS.
See the new '57 models.
Harrington Boat Works
1899 S. Telegraph FE 2-6033

JOHNSON OUTBOARD MOTORS Sales and Service Starcraft & Lonestar boats. Teenee and Little Dude trailers. Everything for the Boat.
OWENS MARINE SUPPLY
306 Orchard Lake Ave.
Phone FE 2-8020

MERCURY OUTBOARD MOTORS parts and service. Shorty Hook's Place, 3735 Orchard Lake Ave.

MERCURY AND CHAMPION OUTboard motors
ANDERSON HARDWARE CO.
2182 S. Telegraph FE 5-9962

12 FOOT, PLYWOOD SPEED boat. $30. OR 3-2000.

Transportation Offered 87

FLY BY AIRLINER, CALIFORnia, $75: St. Petersburg, Tampa, Miami, $39.81; Honolulu, $185; plus tax. Ferry Service Inc. OR 3-1254.

LEAVING FOR UNION CITY, Tenn. touring Harrisburg, Ill. Sat. night or Sunday. FE 5-3783.

TRUCK GOING NOR H PART load either way. FE 2-6806.

TO LOS ANGELES
Take 1 or 2. Age 35-45. Share exp. Nov. 10. FE 8-2635.

Wanted Used Cars 88

WE PAY
Top Dollar
For Clean Used Cars & Trucks.
Matthews-Hargreaves'
211 S. Saginaw St. FE 4-4546

Always Ready to Buy
Junked and used cars, top $$$ paid.
BAGLEY AUTO PARTS
FE 5-9219 170 BAGLEY ST.

JUNK CARS AND FURNACES, MY 2-5492 or FE 4-4878.

See M&M Motor Sales
For top dollar on late model cars.
3627 Dixie Hwy OR 3-1662

Bud Shelton Motor Sales
Pays top dollar for late models. Cor Auburn & E Blvd FE 4-6726

HIGH $$$ Paid
WE PAY TOP DOLLAR FOR SHARP LATE MODEL CARS.
COMMUNITY MOTORS
803 N. Main, Rochester
OPEN 'TIL 10 P.M.
OLive 3-0311

NEED A FINANCE-FIXER? Order Classified ads to sell, rent, find a good job. FE 2-8181 is the Want Ad number!

Wanted Used Cars 88

WE PAY
Top Dollar
For Clean Used Cars & Trucks.
Matthews-Hargreaves'
211 S. Saginaw St. FE 4-4546

Always Ready to Buy
Junked and used cars, top $$$ paid.
BAGLEY AUTO PARTS
FE 5-9219 170 BAGLEY ST.

JUNK CARS AND FURNACES, MY 2-5492 or FE 4-4878.

See M&M Motor Sales
For top dollar on late model cars.
3627 Dixie Hwy OR 3-1662

Bud Shelton Motor Sales
Pays top dollar for late models. Cor Auburn & E Blvd FE 4-6726

HIGH $$$ Paid
WE PAY TOP DOLLAR FOR SHARP LATE MODEL CARS.
COMMUNITY MOTORS
803 N. Main, Rochester
OPEN 'TIL 10 P.M.
OLive 3-0311

NEED A FINANCE-FIXER? Order Classified ads to sell, rent, find a good job. FE 2-8181 is the Want Ad number!

Wanted Used Cars 88

VTD: JUNK CARS & SCRAP service. Call FE 4-9582

SHOP IT
Then Bring it Here
We pay top dollar for sharp cars.
AVERILL'S
2020 Dixie Hwy.
FE 2-9878 FE 4-6896

WANTED SCRAP CARS
Ph. OR 3-4811

HIGH $$$ PAID
BUYING FOR
OUT OF STATE DEALS
GLENN'S
MOTOR SALES
254 S. SAGINAW ST FE 4-7371

WE NEED USED CARS AND trucks. Get our prices before you sell.
North Chevrolet's
Big Lot in Birmingham

CASH FOR ANY MAKE OR LATE models. Economy, 22 Auburn.

UP TO $50 FOR JUNK & CHEAP cars. FE 2-2666 days or eves.
THE HIGH DOLLAR
For high grade used cars. We need them. Drive the extra miles, it will pay you well. 4540 Dixie Hwy.
H. J. VAN WELT
OR 3-1355

For Sale Trucks 90

FORD
F-800
1953-1954
AND 1955
132"-144"
156"-175"
WHEEL BASES
FROM
$1050
LARRY
JEROME
ROCHESTER FORD DEALER
OL 1-9711

"FOR MORE THAN 50 YEARS A GOOD PLACE TO BUY"

'51 STUDEBAKER 1½ TON $350 cash. 940 S. Cass Lk. Rd. FE 5-7161.

'53 ¾ TON INTERNATIONAL PICK up. In good condition. $595. King B

Cole Trio to Be Revived on Como's Show Tonight

By JACK O'BRIAN

NEW YORK (INS)—If we were running the Perry Como Show we'd tie up perky little Brenda Lee for regular performances. Haven't heard so many talk about a performer since George Gobel's one-shot a few seasons ago . . .

The Nat King Cole trio will be revived tonight on the Como program, with Nat on piano, Perry on drums, Gisele MacKenzie on violin.

Bert Lahr will appear with Judy Garland's children at the start of "The Wizard of Oz" on TV tonight.

Yi! The letters arriving, screaming about the needless vulgarity of TV's "Born Yesterday" dirt! . . .

Robert Montgomery was off his show (John Newland said because of "circumstances beyond our control") because he was with Ike in Miami . . .

"Father Knows Best" sure does: Its Nielsen rating is 26.2 to Godfrey's 22.5, exactly reversing last year's ratings.

Nielsen says the World Series had the biggest October rating of all . . . "Lucy," second.

Both political parties are stumped by the small audiences holding still for TV speechifying . . .

"Omnibus" Sunday will star Eartha Kitt in a musicale of foreign folk songs she picked up on her last trip abroad . . .

Edgar Bergen's quiz will hang on if it can locate an alternate sponsor . . .

The voice of "Elsie the Cow" commercials is an old vocal Hereford named Peter Donald . . .

Jukebox execs and deejays are excited about "air Force Blues." Ralph Flanagan's record of it has a vocal on one side and a straight instrumental on the other . . .

CROSLEY
Authorized
SERVICE
Member of Oakland County Electronics Association
FE 4-1515
Open Eves. 'til 9 P. M.
C & V ELECTRO MART
158 Oakland

Do-It-Yourself
TUBE TESTER
With Technical Advice From Our Trained Salesmen
Open Eves. 'til 9
HAMPTON ELECTRIC
825 W. Huron

Pontiac-Oakland County
REFRIGERATION Assn.

The firms listed below are LOCAL service organizations, dedicated to honest, prompt and efficient maintenance of your refrigerator or appliances. Don't confuse them with so-called AUTHORIZED service companies that sub-contract your service work on a percentage basis. Call one of our members for reliable service at reasonable prices.

DEWEY REFRIGERATION FE 5-6247
AVON ELECTRIC FE 5-9065
A TO Z REFRIGERATION FE 4-9455
PETE'S REFRIGERATION FE 5-3759
DAUBENSPECK (P. E.), INC. FE 2-0167
MASON (R. E.) REFRIGERATION FE 2-6400
ROY'S REPLACEMENT PARTS FE 2-4021
PONTIAC REFRIGERATION SERVICE OR 3-2221
ARCTIC REFRIGERATION FE 2-4328
SIX LAKES REFRIGERATION EM 3-3065
BURKE REFRIGERATION OR 3-1331

OPEN SUNDAY
10—2
Open Every Night Till 9 P. M.
Spacious Free Paved Parking Lot
TOYS
FOR GIRLS AND BOYS
LAYAWAY NOW FOR CHRISTMAS!
Vern and Esther Abbott, Owners
AUBURN 5 and 10
1 Block East of East Blvd. 640 Auburn Ave.

--Today's Radio Programs--

WJR, (760) CKLW, (800) WWJ, (950) WCAR, (1130) WXYZ, (1270) WPON, (1460) WJBK, (1500)

TONIGHT

6:00—WJR, News
WWJ, Football Final
WXYZ, News, Dunbar
CKLW, News, Interlude
WJBK, News, Don McLeod
WCAR, News, Spinorama
WPON, Dinner Serenade
6:30—WJR, Sat. Serenade
WWJ, National Farm Hour
CKLW, Parliament Hill
WXYZ, Sports Parade
WJBK, Don McLeod
WCAR, Spinorama Weekend
WPON, News
7:00—WJR, Way for Youth
WWJ, Monitor
WXYZ, Mickey Shorr
CKLW, Family Theater
WJBK, News, Kasem
WCAR, News, Spinorama
WPON, Call The Tune
7:30—WJR, Jr. Town. Meet.
WWJ, Monitor
YXZY, Week In Wash.
CKLW, Defense
WCAR, Spinorama
WPON, Call the Tune
8:00—WJR, News, Gunsmoke
WWJ, Monitor
WXYZ, Dancing Party
CKLW, Hawaii Calls
WCAR, News, Spinorama
WPON, Call The Tune
8:30—WR, Dance Orchestra
WWJ, Monitor
WXYZ, It's Your Business
CKLW, Assumption U.
9:00—WJR, Big Bands
WWJ, Det. Symphony
WXYZ, News, Shorr
CKLW, Bandstand U.S.A.
WPON, Soundstage
9:30—WWJ, Grand Ole Opry
WJBK, People Speak
WXYZ, Sports, Shorr
10:00—WJR, Marty's Party
WWJ, Monitor
WXYZ, News, Surrell
CKLW, Wayne King
WJBK, News, Spirituals
WCAR, News, Spinorama
WPON, House Party
10:30—WXYZ, Music
CKLW, Sanctuary
WJBK, People Speak
11:00—WJR, News
WXYZ, Sports; Party
WJBK, News, Kasem
CKLW, J. Van Kuren
WCAR, News Spinorama
WPON, News and Sports
11:30—WJR, Pan. Am. Melody
WXYZ, Dance Party
WWJ, J. F. Dulles
CKLW, Dance Time
WJBK, Mickey Shorr
WPON, House Party

SUNDAY MORNING

6:00—WJR, Laymens' Hour
CKLW, Rooster Club
WJBK, Methodists Hour
6:30—WJR, Farm Review
WJBK, Christopher
WPON, News & Music
7:00—WJR, Favt. Hymns
WXYZ, American Farmer
CKLW, Wildwood Church
WJBK, Mich. State
WPON, The Christophers
7:30—WJR, Farm Forum
WWJ, Weekend Music
WXYZ, Sunday Best
CKLW, Tabernacle
WJBK, Protestant Hour
WCAR, Morning Musical
WPON, Armenian Gospel
8:00—WJR, Dan Kirby
WWJ, Choirs; Faith
WXYZ, Bible Class
CKLW, Your Worship Hour
WJBK, News, Detroit Pulpit
WCAR, Your Gospel Hour
WPON, Assembly of God
8:30—WJR, Renfro Valley
WWJ, News, Music
WXYZ, Light and Life
CKLW, Pontiac Baptist
WJBK, Gilead Baptist Ch.
WCAR, Back to God
WPON, St. John's Lutheran
9:00—WJR, Dan Kirby
WWJ, Crossroads Church
WXYZ, News, Religion
CKLW, Bethesda Temple
WJBK, News, Interlude
WCAR, News, Spinorama
WPON, St. Johns Lutheran
9:30—WJR, Album; Religion
WWJ, Storybook Lane
WXYZ, Voice of Prophecy
CKLW, Hebrew Christian
WJBK, Voice of Church
WCAR, Spinorama Weekend
WPON, Assurance Hour
10:00—WJR, News, Hymns
WWJ, National Radio Pulpit
WXYZ, News, Sun. Best
CKLW, Radio Bible
WJBK, News, Lenhardt
WCAR, News, Spinorama
WPON, News
10:30—WJR, Chapel Hour
WWJ, News, Boy Scouts
WXYZ, News, Sun. Best
CKLW, Voice of Prophecy
WCAR, Bible Class
WPON, Serenade
11:00—WJR, News, Wash.
WWJ, St. Paul's Cathedral
CKLW, Pontiac Baptist
WJBK, News, McLeod
WCAR, News, Spinorama
WPON, Central Methodist
11:30—WJR, Tabernacle
WXYZ, News, Sun. Best
CKLW, Angelican Church
WCAR, Radio Temple

SUNDAY AFTERNOON

12:00—WJR, News, Guest
WWJ, News, Music
WXYZ, Sunday Best
CKLW, Labor News
WJBK, News, Don McLeod
WCAR, News, Spinorama
WPON, Sun. Afternoon
12:30—WJR, Supplement
WWJ, Weekend Music
CKLW, Quartet, News
WPON, News
1:00—WJR, Woolworth Hour
WWJ, Weekend Music
WXYZ, News, Sun Best
CKLW, Frank and Ernest
WJBK, News, Tom George
WCAR, News, Spinorama
WPON, Sun. Afternoon
1:30—WWJ, News, Music
WXYZ, World Tomorrow
CKLW, Lutheran Hour
2:00—WWJ, Weekend Music
WXYZ, Healing Waters
CKLW, Elder Morton
WJBK, News, Music
WCAR, News, Spinorama
WPON, Sun. Afternoon
2:30—WWJ, New, Music
2:30—WXYZ, Healing Wings
CKLW, Rev. Bob Pierce
3:00—WJR, Sun. Symphonette
WXYZ, News, Ch'stns.
WJBK, News
WCAR, News, Spinorama
CKLW, Woolworth Hour
WPON, Sun. Afternoon
3:30—WWJ, News, Monitor
WXYZ, Decision Hour
4:00—WJR, News, Stars
WWJ, Monitor
WXYZ, Revival Hour
CKLW, Album Favorites
WJBK, News, Music
WCAR, News, Spinorama
WPON, Sun. Afternoon
WCAR, News, Bob Allen
WJBK, Peter Stoner
CKLW, Allen Roth
5:00—WWJ, Music
WXYZ, Herald of Truth
WJBK, News
CKLW, Lombardoland
WCAR, News, Spinorama
WPON, Sun. Afternoon
5:30—WWJ, News, Monitor
WXYZ, Greatest Story Ever Told
CKLW, Adventist Church
WCAR, Spinorama

SUNDAY EVENING

6:00—WWJ, M'tor, Considine
WXYZ, Drew Pearson
CKLW, The Army Hour
WJBK, News, Showtime
WCAR, News, Spinorama
WPON, Dinner Serenade
6:30—WWJ, Meet the Press
WXYZ, Paul Harvey
CKLW, Bill Hillman
WCAR, Scores
WPON, World News
7:00—WJR, Scores; Hi-Lites
WWJ, News, Monitor
WXYZ, News
CKLW, Wings of Healing
WJBK, News, Facts Forum
WCAR, News, Spinorama
WPON, Melodies
7:30—WJR, Symphonette
WXYZ, Speaking of Sports
CKLW, Radio Bible Class
WJBK, Ave Maria Hour
WPON, Evening Mood
8:00—WJR, News, Gunsmoke
WWJ, Monitor
WXYZ, News, Sports
CKLW, Fireside Temple
WJBK, News, Stoner
WCAR, News, Spinorama
WPON, Evening Mood
8:30—WJR, N.Y. P'hil'rmo.
CKLW, The Quiet Hour
WXYZ, Speaking of Sports
WJBK, Answers Guaranteed
WPON, Church of Christ
9:00—WJR, News; St. Louis
WXYZ, Sports, Country Sh.
CKLW, Grosse Pt. Baptist
WJBK, News, Serenade
WCAR, News, Spinorama
WPON, Liberty Baptist
9:30—WJR, Bands, Sports
WWJ, Catholic Hour
CKLW, Dr. Barnhouse
WJBK, News
WPON, Navy Band
10:00—WJR, News, Nation
WWJ, News
WXYZ, Sunday Best
CKLW, Billy Graham
WJBK, News
WCAR, News, Spinorama
WPON, News
10:30—WJR, Pan American
WWJ, Eternal Light
WXYZ, Hayes, Revival
WJBK, News, Univ. of Mich
CKLW, Back to God
WPON, U. D. Showtime
11:00—WJR, News
WWJ, Monitor
WXYZ, News, Imagination
CKLW, News
WJBK, News, Sports
WCAR, News, Spinorama
WPON, News and Sports
WWJ, News, Monitor
11:30—WJR, Starlight Symp.
WXYZ, Imagination
CKLW, Mt. Zion Baptist
WJBK, Writers & Writing
WPON, Torch Bearers

MONDAY MORNING

6:00—WJR, Jim Vinall
WWJ, News, Bob Maxwell
WXYZ, Fred Wolf
WJBK, News, Clark Reid
CKLW, Rooster Club
WCAR, News, Coffee
WPON, Scramble
6:30—WJR, Voice of Agricit.
CKLW, Guy Nunn
WJBK, News, Clark Reid
WCAR, Coffee With Clem
7:00—WJR, Jim Vinall
WWJ, Bob Maxwell
WXYZ, News, Wolf
CKLW, News, Toby David
WJBK, News, Clark Reid
WCAR, News, Coffee
WPON, Call the Tune
7:30—WJR, Music Hall
WXYZ, News, Wolf
CKLW, News, T. O'Dell
WJBK, News, Clark Reid
8:00—WJR, Jack White
WWJ, Bob Maxwell
WXYZ, News, Wolf
CKLW, News, Toby David
WJBK, News, Clark Reid
WCAR, News, Coffee
WPON, News
8:30—WJR, Music Hall
WWJ, Fred Waring
WXYZ, Fred Wolf
WJBK, News, Clark Reid
WCAR, Coffee With Clem
WPON, Jim Vinall
9:00—WJR, Music Hall
WWJ, Minute Parade
WXYZ, Breakfast Club
CKLW, News, Toby David
WJBK, News, Don McLeod
WCAR, News, Rhythm
WPON, Unscramble
9:30—WJR, Jack Harris
WWJ, Minute Parade
WCAR, Rhythm Roundup
WPON, Unscramble News
10:00—WJR, Arthur Godfrey
WWJ, NBC Bandstand
WXYZ, My True Story
CKLW, News, Homechats
WJBK, News, Don McLeod
WCAR, News, Temple
WPON, Mainly for Milady
10:30—WXYZ, Girl Marries
CKLW, News, Morgan
WCAR, Pontiac High School
WPON, B'ham Hr.
11:00—WJR, Arthur Godfrey
WWJ, NBC Bandstand
WXYZ, Grand Cent. Station
CKLW, News, Story Time
WJBK, News, Tom George
WCAR, News, Music
WPON, News, Sports
11:30—WJR, Time for Music
WXYZ, News, Curtain
CKLW, Queen for a Day
WCAR, Music in the Air

MONDAY AFTERNOON

12:00—WJR, Jack White
WWJ, News, F. Elizabeth
WXYZ, Paul Winter
CKLW, Austin Grant
WJBK, News, Tom George
WCAR, News, Bruce Martyn
WPON, Audioscope
12:30—WJR, Time for Music
WXYZ, News
CKLW, Bud Davies
WCAR, Music in the Air
WPON, World News
1:00—WJR, Wendy Warren
WJBK, News
CKLW, News, Toby Davis
WWJ, Ross Mulholland
WXYZ, Winter's W'land
WCAR, News, Bob Allen
WPON, Tempo
1:30—WJR, Dr. Malone
WPON, Guy Nunn
CKLW, Bud Davies
2:00—WJR, News, Happiness
WWJ, Ross Mulholland
CKLW, Austin Grant, Davies
WJBK, News
WCAR, News, Bale Allen
2:30—WJR, 2nd Mrs. Burton
WCAR, Sports Parade
CKLW, Bud Davies
3:00—WJR, Pat Buttram Show
WWJ, 5 Star Matinee
WXYZ, News and Sports
CKLW, Bud Davies
WJBK, News
WCAR, News, Crane
WPON, Tempo
3:30—WJR, House Party
WWJ, Hilltop House
WXYZ, News, McKenzie
CKLW, Eddie Chase
WJBK, News
WPON, Tempo
4:00—WJR, Parade of Bands
WWJ, Woman In My House
WXYZ, Wattrick, Sports
CKLW, Eddie Chase
WJBK, News
WCAR, News, Al Crane
WPON, Tempo
4:30—WJR, Music Hall
WWJ, Jim Deland
WXYZ, News, McKenzie
5:00—WJR, Phil Lenhart
WWJ, News at 5
WXYZ, Wattrick, Sports
WCAR, News, Al Crane
CKLW, Bob and Ray
WJBK, News
WPON, Tempo
5:15—WJR, Music
5:30—WWJ, Jim Deland
WXYZ, News, McKenzie

Police Chief Straley Warns Motorists to Change Driving Habits for Winter

November is the month when some drivers never make the change over from summer to wintertime driving habits.

These are the drivers, officials say, who continue to speed although darkness falls earlier, who ignore fog as if it carries no lethal danger, who are unaware that wet leaves or the first frost will make pavements slippery.

* * *

Such drivers learn their lesson the hard way, the fatal way. But then it is too late to make the change over to reduced speeds, greater caution and wintertime safety.

Pontiac Police Chief Herbert W. Straley warned today city traffic accidents and deaths increase in number as the days grow shorter and colder.

He especially urged care on the part of pedestrians. Dark winter clothing, he said, is a great deal less visible than light summer clothing on gloomy winter days or after nightfall.

The driver who misses hitting the pedestrian is the driver who can see the pedestrian in time, he pointed out.

GO SLOW IN WINTER

Children frolicking in the snow often forget the dangers of the nearby street. If a child suddenly darts into the street, Straley said, only the cautious, slow driver can avoid him.

* * *

Heavy dew combined with oil spots on the road surface can cause skidding on fall nights, he said, or a quick cold snap can cause icing, often before the motorist is aware of the danger.

Straley pointed out that early darkness and a longer twilight period in the evening extend the dangerson, after . work traffic rush.

With slower speeds and more caution, he said, more motorists will travel safely through the wintertime change-over period.

See
RCA VICTOR
COLOR TV
DEMONSTRATION
Tonight
8:00 P. M. to 9:00 P. M.
HAMPTON ELECTRIC
825 W. Huron FE 4-2525

Unrest Grows in East Germany

Student Groups Meet, Object to Compulsory Russian Instruction

BERLIN (AP) — Communist East Germany is bucking a wave of anti-Russian student unrest spreading from East Berlin to Dresden.

The official Communist party organ Neues Deutschland rejected student demands for abolition of compulsory Russian instruction in universities.

Education Minister Fritz Lange said, however, that "a number" of the country's newly organized high schools will drop compulsory Russian instruction and put emphasis on French and English.

By giving in partially, the regime apparently hoped to avoid student demonstrations similar to those which touched off the Hungarian revolution.

POLICE ALERTED

According to reports filtering into West Berlin, 500 East Berlin university medical students held a stormy session Tuesday night at which the regime was criticized. Several hundred Communist police and militiamen reportedly took up positions in university buildings around the meeting site.

The Communist party newspaper in Dresden revealed that student dissatisfaction is growing there also.

Answer to Previous Puzzle

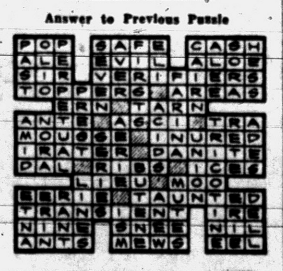

Color TV
The finest in black and white by Hallicrafters
1 Full Year Warranty
• Parts • Service • Labor
GIANT TRADE-IN
OPEN 9 TO 9
OBEL RADIO & TV
2020 Elizabeth Lake Rd. FE 4-4945

--Today's Television Programs--

Programs furnished by stations listed in this column are subject to change without notice.

Channel 2—WJBK-TV Channel 4—WWJ-TV Channel 7—WXYZ-TV Channel 9—CKLW-TV

TONIGHT'S TV HIGHLIGHTS

6:00—(9) Saturday Open House. (4) Meet the Candidates. (2) Col. March of Scotland Yard.
6:15—(4) Political
6:30—(7) The Explorers. (9) Mr. Fixit. (4) Twenty-one. (2) Beat the clock.
6:45—(9) Greatest Fights of the Century.
7:00—(7) Code 3—"999," Film Drama. (9) Temple Baptist Church. (4) Sheriff of Cochise. (2) San Francisco Beat—Warner Anderson, Tom Tully.
7:30—(7) Famous Film Festival. (9) Holiday Ranch. (4) People Are Funny—Art Linkletter. (2) The Buccaneers.
8:00—(9) Paragon Playhouse — TBA. (4) C—Perry Como Show. (2) Jackie Gleason Show.
8:30—(9) Mr. and Mrs. North.
9:00—(7) Lawrence Welk Show. (9) Saturday Night Hockey. (4) Caesar's Hour. (2) C—Star Jubilee—"The Wizard of Oz."
9:55—(7) Democratic National Committee. (4) Political.
10:00—(7) Marquerade Party. (4) George Gobel Show.
10:15—(9) Sports Album.
10:30—(7) Ozark Jubilee. (9) Inner Sanctum. (4) Political.
11:00—(7) Hollywood Premiere — "I Love Trouble." (9) National News. (4) Political. (2) News Final.
11:10—(9) Weathervane.
11:15—(9) Movie Date — "Lost Honeymoon." (2) Fairweather.
11:20—(2) Les Paul and Mary Ford.
11:25—(2) Nightwatch Theater — "Life of the Party" and "Witness Chair."
11:30—(4) News.
11:45—(4) Weekend Weather.
11:50—(4) Filmland's Finest—"No Living Witness."
1:10—(4) News Final.
2:15—(2) Meditations and Weathervane.

SUNDAY MORNING

7:55—(2) Meditations.
8:00—(2) Christophers.
8:15—(7) Featurette.
8:30—(2) Reporter's Roundup. (7) Oral Roberts.
8:55—(4) News.
9:00—(2) Court of Health. (4) Church at the Crossroads. (7) The Erwins.
9:30—(2) This Is the Life. (4) Frontiers of Faith. (7) Christian Science.
10:00—(2) Detroit Pulpit. (4) U. of
10:25—(9) Billboard.
10:30—(2) Cartoons. (7) Meet Mr. Callahan. (9) Johnny Jupiter. (4) Garden Show.
11:00—(2) Sagebrush Shorty. (4) (Color) Adventure Ho. (7) Action Theater. (9) The Christophers.
11:30—(9) Movie.

SUNDAY AFTERNOON

12:00—(2) Captain Midnight. (4) World Around Us (Color). (7) Championship Bowling.
12:30—(2) Wild Bill Hickock. (4) Western Marshal. (9) Sunday Open House.
1:00—(2) Judge Roy Bean. (4) Kit Hope. (7) World Adventure. (9) Movie.
1:30—(2) Your Health and You. (4) Charlie Ruggles. (7) Cisco Kid.
2:00—(2) Camera Three. (4) Mr. Hope. (7) Grand Old Opry.
2:30—(7) Dance Matinee. (2) Face The Nation. (4) Yoth Wants to Know.
3:00—(2) Movie Parade. (7) Jumbo Theater. (4) Outlook.
3:30—(7) Jumbo Theater. (4) Zoo Parade. (7) Medical Horizons.
4:00—(2) Detroit Speaks. (4) Wide, Wide World. (7) Going Places. (9) Movie.
4:30—(2) Lions vs. L. A. (4) Captain Gallant. (7) Medical Horizons.
5:00—(2) Telephone Time. (4)
6:00—(4) Meet the Press. (7) Fron- Bureau.
5:30—(2) You Are There. (4) Captain Gallant. (7) Annie Oakley.

SUNDAY MORNING

7:55—(2) Meditations.
8:00—(2) Christophers.
8:15—(7) Featurette.
8:30—(2) Sermons From Science. (7) Oral Roberts, Joe Palooka.
8:50—(4) News.
9:00—(2) Court of Health. (4) Church at the Crossroads.
9:30—(2) This Is the Life. (4) Frontiers of Faith. (7) Christian Science.
9:45—(7) Top Secret.
10:00—(2) Detroit Pulpit. (4) U. of M. Hour. (7) Faith for Today. (9) The Christophers.
10:30—(2) Cartoons for Kids. (7) Laurel & Hardy. (9) Johnny Jupiter.
10:45—(2) Sausage Sinema.
11:00—(2) Sagebrush Shorty. (4) Adventure Ho! (Color). (7) The Erwins. (9) H & A Theater.
11:30—(7) Margie.

SUNDAY AFTERNOON

12:00—(2) Captain Midnight. (4) World Around Us. (Color) (7) Championship Bowling.
12:15—(4) Colorland. (Color).
12:30—(2) Wild Bill Hickok. (4) Kit Carson. (9) Sunday Open House.
1:00—(2) TV News. (4) Beat the Champ. (9) Bill Kennedy Showtime.
1:15—(2) Your Health and You.
1:30—(2) Camera Three.
2:00—(2) Hit Movie Parade, "Muss 'Em Up." (4) Mr. Hope.
2:30—(4) American Forum. (9) Uncommon Valor.
3:00—(4) Outlook. (9) Bowling Time.
3:30—(4) Zoo Parade. (2) Face the Nation.
4:00—(2) Lyall Smith's Sports Show. (4) Washington Square. (9) Million Dollar Movie.
4:15—(2) Pro Football Press Box.
4:30—(2) Pro Football, Detroit at San Francisco.
5:00—(4) Topper.
5:30—(4) Captain Gallant. (9) Pride of the Family.

SUNDAY EVENING

6:00—(4) Meet the Press. (7) Frontier Doctor, "The Homesteaders." (9) Gilead Baptist Church.
6:30—(4) Lasie. (7) Cisco Kid. (9) Meet the UAW-CIO.
6:45—(2) Football Scoreboard.
7:00—(2) I Led Three Lives—Carlson. (4) Meet the Candidates. (7) You Asked for It. (9) Corliss Archer.
7:30—(2) Jack Benny. (4) Circus Boy. (7) Amateur Hour-Ted Mack. (9) My Favorite Story.
8:00—(2) Ed Sullivan. (4) Steve Allen. (9) Motion Picture Academy.
8:30—(7) Press Conference.
9:00—(2) G.E. Theater-Marge and Gower Champion Star. (4) TV Playhouse. (Color. (7) Omnibus-Cooke.
9:30—(2) Alfred Hitchcock, "Toby."
10:00—(2) $64,000 Challenge. (4) Loretta Young. (9) Television Theater, "Welcome Home."
10:30—(2) What's My Line? (4) Life With Elizabeth. (7) Science Fiction Theater.
11:00—(2) News. (4) News, Weather. (9) News, Weather. (7) Movie, "Outcast of the Islands."
11:15—(2) Weather. (4) Weather. (9) Movie, "The Countess of Monte Cristo."
11:20—(2) Les Paul and Mary Ford. (4) Filmland's Finest.
11:25—(2) Movie, "I'm Still Alive."
12:40—(4) News.
12:50—(2) Weathervane and Meditations.

MONDAY MORNING

6:50—(2) Meditations. (4) Today Farm Report.
6:55—(2) On the Farm Front.
7:00—(2) Good Morning. (4) Today—Garoway. (7) Big Show—The Little Rascals.
7:55—(2) Weather.
8:00—(2) Captain Kangaroo.
8:30—(7) Wixie's Wonderland.
8:55—(2) Cartoon Classroom.
9:00—(2) Cartoon Classroom. (4) Romper Room.
9:30—(2) As the World Turns. (7) Liberace—Music.
9:55—(4) Faye Elizabeth.
10:00—(2) Garry Moore Show. (4) Ding Dong School. (7) Story Studio, "Week-End Guest."
10:30—(2) Arthur Godfrey. (4) Bandstand—Guy Lombardo. (7) Theater Seven.
11:00—(4) Home.
11:30—(2) Strike It Rich. (7) Robin and Ricky.
11:55—(9) Billboard.

MONDAY AFTERNOON

12:00—(2) Valiant Lady. (4) Tic Tac Dough. (7) 12 o'clock. (9) Jungle Adventure.
12:15—(2) Love of Life. (9) Peppermint Prince.
12:30—(2) Search for Tomorrow. (4) It Could Be You. (7) The Erwins. (9) Telescrope-Guy Nunn.
12:45—(2) The Guiding Light.
1:00—(2) Ladies' Day. (4) Charlie Ruggles. (7) My Little Margie. (9) Movie—"My Buddy."
1:30—(4) Mystery Matinee. (7) Stars on Seven, "Unknown Madonna."
1:55—(2) News.
2:00—(4) Hollywood Story. (7) Movie, "Woman Hater."
2:15—(4) Girl Talk.
2:30—(2) Linkletter's House Party. (4) Tennessee Ernie.
2:40—(9) Myrtle Labbitt,
3:00—(2) Big Payoff. (4) Matinee Theater (Color). (7) Afternoon Film Festival, "Black Orchid." (9) Request Playhouse. Not a Bit Like Jason."
3:30—(2) Bob Crosby—Music. (9) Howdy Doody.
4:00—(2) Brighter Day. (4) Queen for a Day. (9) Justice Colt.
4:15—(2) Secret Storm.
4:30—(2) Edge of Night. (7) Ramar of the Jungle.
4:45—(4) Modern Romances.
5:00—(2) Movie, "What a Blond." (4) I married Joan. (7) Mickey Mouse Club. (9) Dance Party.
5:30—(4) Gene Autry.

Driver Breaks Jaw Hitting Parked Car

Cruz Torres, 35, of 206 N. Cass Ave., is in fair condition at Pontiac General Hospital with a compound fracture of the jaw and cuts and bruises suffered this morning when his car went off the road and hit headon an abandoned car in Waterford Township.

During 1955, the total milk production from Kentucky cows was 2,477 million pounds.

Here IS a Credit Union for YOU!
Anyone may SAVE in this Credit Union. Savers for the past 3 years were PAID
4% INTEREST
Get the Details
Pontiac Co-op Federal Credit Union
509-A Community National Bk.

(Political Advertisement) (Political Advertisement) (Political Advertisement)

FIFTY-TWO AND TWO



ODIN H. JOHNSON
FOR COUNTY CLERK
DEMOCRAT
Practicing Law in Pontiac 24 Years
Your Vote Appreciated by Myself and "Little Beagle Johnson" Otherwise Known as "Skippy"

Gee Whiz, Ma, IT'S JUST SCANDALOUS

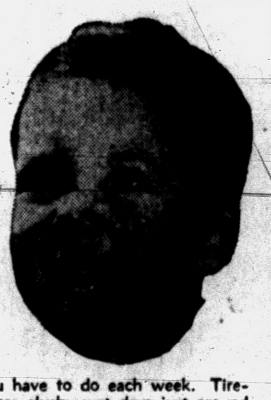

But I'm Here to SAVE THE DAY!

Just think how much laundry you have to do each week. Tiresome, isn't it? And now with those slushy wet days just around the corner it means a lot more laundry coming up. But I've been talking to Mr. Hampton out at Hampton Electric and now . . .

YOU CAN BUY
The All New GE Filter Flo® Washer
For Only $269.95
And Your Old Washer
That's right, mom, and chances are your old washer will make the down payment for you. No need to worry about putting out a lot of money either, 'cause the monthly payments are really low. Better hurry right down and
See It Today at
HAMPTON ELECTRIC
825 W. Huron FE 4-2525

Oakland County Electronic Association
BE PENNY WISE
Would you entrust a fine watch to a neighborhood handyman for repairs? Chances are that you wouldn't even think of doing such a thing. Likewise, it's not advisable to allow a complex electronic device, your TV set, to receive that type of service. Why not have professional service? It may cost a few cents more, but most likely it will save you money. An honest, reliable repairman with the skill born of years of experience and an adequate supply of top quality replacement parts is the best combination for efficient and economical service. Call an Oakland County Electronics Association Member. Save time. Save money.

PONTIAC
CONDON'S RADIO & TV.....127 S. Parke, FE 4-9736
AUBURN RADIO & TV.....39 Auburn, FE 4-1655
BLAKE'S RADIO-TV.....3149 W. Huron, FE 4-5791
C & V TV SALES & SERVICE.....158 Oakland, FE 4-1515
HAMPTON ELECTRIC CO.....825 W. Huron, FE 4-2525
HOD'S RADIO & TV.....770 Orchard Lake Ave., FE 4-5841
JOHNSON'S RADIO & TV.....45 E. Walton, FE 4-7001
OBEL RADIO & TV.....46 Oak Hill, FE 4-4945
RICH & PURSELY TV.....2141 Opdyke, FE 4-0221
STEFANSKI RADIO & TV.....1157 W. Huron, FE 2-6967
SWEET'S RADIO APPLIANCE.....422 W. Huron, FE 4-1133
WALTON RADIO & TV.....1430 Joslyn, FE 2-2257
WKC, INC., SERVICE DEPT.....45 N. Perry, FE 2-0711
WEST OF PONTIAC
MAC RADIO & TV.....1515 Union Lake Rd., EM 3-3072
SATTLERS TV SERVICE.....2485 Airport Rd., OR 3-3666
AUBURN HEIGHTS
ACE TV & RADIO SERVICE.....3357 Auburn Rd., FE 8-1204
BIRMINGHAM
ELECTRONICS SERVICE CO.....1287 S. Woodward, MI 6-1022
CLARKSTON
LAATSCH'S TV SERVICE.....6734 Dixie, MA 5-5311
DRAYTON PLAINS
LATIMER'S RADIO & TV.....3530 Sashabaw Rd., OR 3-2639
PHELPS ELECTRIC.....4348 Dixie Hwy., OR 3-1217
OXFORD
OXFORD RADIO & TV SHOP...23 S. Washington, OA 8-2032
ROCHESTER
ROCHESTER RADIO & TV SHOP...430 Main St., OL 2-2141
DOBAT TV & RADIO SERVICE...104 W. 5th St., OL 2-4722
WATERFORD
GORDON'S TV & APPL., 5830 Andersonville Rd., OR 3-5811
WALLED LAKE
TOWNSEND'S TV SERVICE.....3110 Greenlawn, EM 3-2337
WILKINSON'S TV SERVICE.....3070 S. Commerce, MA 4-2005
WEST BLOOMFIELD
WALNUT LAKE TV.....2030 Walnut Lake Rd., MA 6-0300