The Weather
U. S. Weather Bureau Forecast
Pleasant.
(Details Page 2)

THE PONTIAC PRESS

Home Edition

116th YEAR ★★★★ PONTIAC, MICHIGAN, SATURDAY, SEPTEMBER 13, 1958—28 PAGES ASSOCIATED PRESS UNITED PRESS INTERNATIONAL 7c

UAW Hopes High in Today's Talks With Ford

★ ★

Faubus' Right to Close Schools Heads for Test

Trying to Reach Agreement by Strike Deadline

Wednesday Target Day Looms Close; Chrysler Also in Session

DETROIT (UPI) — The United Auto Workers union headed into weekend negotiations with Ford Motor Co. today with high expectations of a contract offer from the company.

It was the first time that the union, which also was meeting with Chrysler Corp. today, held weekend talks with the auto companies since contracts expired during the Memorial Day weekend. No meeting was scheduled at General Motors until Monday.

Although a company spokesman said the weekend meeting at Chrysler indicated new progress in its talks with the union, the Ford talks held the primary interest.

Ford negotiators were attempting to reach a settlement before a Wednesday deadline set by the union for a strike.

Ford vice president John S. Bugas confirmed that the company would make an offer to the union before the Wednesday deadline but he refused to say specifically that it would come this weekend.

"We are in the process of trying to explore and will make an offer on the basis of our exploration," Bugas said. "I rather expect the offer will be made before next Wednesday but I can't pinpoint it further than that."

But union officials were obviously hopeful that the offer would come during the weekend so the negotiators would have more time to work out any difficulties before the strike deadline.

Before going in to open the Saturday morning discussions, Bugas said:

"Part of the unexplored areas have paths, so we are not in a complete wilderness now. We are approaching clarity in some areas. But I do not want to name these areas. We are walking on eggs most of the time. I really feel neither optimistic nor pessimistic."

"We are making progress but I

(Continued on Page 2, Col. 5)

Pleasant Weekend to Precede Rain

The weatherman promises fair and warmer tonight and Sunday throughout the Lower Peninsula. Tonight's low will be near 60.

The high tomorrow is expected to reach 85 and the low tomorrow night, 65. Today's southwesterly winds at 5-10 miles an hour will increase to 10-20 miles Sunday night.

Showers spreading over all the state with cooler temperatures is the outlook for late Monday.

Fifty-four was the lowest temperature reading preceding 8 a.m. The thermometer registered 76 at 1 p.m.

Appeals to Khrushchev

Ike Seeks Peace in China

NEWPORT, R. I. (UPI)—President Eisenhower today appealed directly to Soviet Premier Nikita S. Khrushchev to urge Chinese Red leaders "to discontinue their military operations and to turn to a policy of peaceful settlement of the Taiwan (Formosa) dispute."

★ ★ ★

In a 700-word letter to Khrushchev, Eisenhower said that if the Chinese Reds "can be persuaded to place their trust in negotiations and a readiness to practice conciliation," the United States will "strive in that spirit earnestly to the same end."

The United States hopes that an understanding can be arranged through renewed ambassadorial talks with Red China that "will assure that there will be no resort to the use of force" in resolving the Formosa crisis, the President said.

Eisenhower bluntly told Khrushchev that the main issue was whether the Chinese Reds would "accept the vital requisite of moral peace and order in a nuclear age and renounce the use of force as a means for satisfying their territorial claims." He said the off-shore islands never have been under control of the Chinese Reds.

The President warned that U.S. military forces were in the Formosa area to fulfill commitments to Nationalist China to assist in defense of Formosa and the Pescadores Islands.

They are there to help resist aggression—not to commit aggression," the President said.

"No upside-down presentation such as contained in your letter can change this fact."

★ ★ ★

Eisenhower's letter was in reply to a letter from Khrushchev received here last Monday. Khrushchev accused the United States of aggression in the Formosa area and called for the withdrawal of all U.S. armed forces now there, and said any attack on Communist China would be considered an attack on the Soviet Union.

Without replying directly, the President made clear that he has no intention of pulling out the U.S. forces until the Chinese Reds cease their aggressive military moves and agree to a negotiated settlement of the crisis.

It was the third major U.S. warning in 10 days against any attempt by the Chinese Reds to take the Nationalist-held offshore islands by force.

★ ★ ★

Meanwhile, in the trouble area, a U.S.-escorted Chinese convoy landed "some" supplies on Communist-blockaded Quemoy Island early today before it was driven off by a Red "saturation barrage," it was announced here.

There was no report of casualties or damage to the convoy or its American escort destroyers, which remained outside the three-mile limit.

A spokesman at U.S. headquarters said four LSM's spent 23 minutes on shell-pocked Liao Le

(Continued on Page 2, Col. 2)

'Challenge' TV Quiz Show, Fix Suspect, Goes Off Air

FROM OUR NEWS WIRES

NEW YORK — "The $64,000 Challenge" television quiz program, accused of a "fix," has been taken off the air.

The cancellation, announced yesterday, "does not concern any accusation made against the show," its producer said.

Last week, the Rev. Charles E. Jackson, a Nashville minister, said he was given the answer to a question in advance when he was a contestant.

Entertainment Productions, Inc. producer of the show, has denied his charge.

The sponsor, P. Lorillard Co., in an announcement yesterday, said it was revising its fall TV programming to get as varied an audience as possible.

Earlier this week, the tobacco company's advertising agency, Lennen & Newell, Inc., reported the sponsor was "greatly disturbed over the unfavorable publicity" received by the show when the minister leveled his charge.

"Challenge" will be replaced by a special news program tomorrow night on CBS. It was to have moved to NBC next week but will be dropped.

Matches in progress, an agency executive said, will be considered ties and the contestants will split the money. Long-time contestant Teddy Nadler has won a record $264,000 in the show.

★ ★ ★

Cancellation of another TV quiz, the now-defunct "Dotto," touched off an investigation of quiz shows by the Manhattan district attorney's office.

"Dotto" was dropped with a minimum of explanation by the Colgate-Palmolive Co. and by

(Continued on Page 2, Col. 4)

Safe Driving Awards Presented



Pontiac Press Photo

TO POSTAL EMPLOYES—Acting postmaster Robert C. Miller (left) places a pin which represents 25 years of safe driving on the lapel of Manley Walmsley, of 968 Beachland St. On right is William Weaver of 20 W. Cornell St., who was honored for his 24 years of safe driving for the post office department. The men were among the 51 postal employes who received safe driving awards for from one through 25 years at the open house for employes held last night at the new post office on West Huron street. (See story on page 2.)

Third Party Predicted for South

Political Bosses Trade Hot Words

KANSAS CITY (AP) — Democratic National Chairman Paul Butler said last night: "I do not believe that open defiance of the law of the land as interpreted by the Supreme Court represents the opinion of the majority of Democrats."

★ ★ ★

This statement came during a shouted exchange between Butler and the Republican national chairman, Meade Alcorn, who forecast a third party in the 1960 elections.

The two were members of a question and answer panel at the annual Griddle Show of the Kansas City Press Club. Here was the sequence:

Butler (addressing Alcorn): "I see by the papers that you were in Little Rock just before you came here. Did you have anything to say about integration while you were down there?"

★ ★ ★

Alcorn: "I'll say one thing, Mr. Butler, I can make the same speech in Little Rock as I can in Chicago and that's more than you can do. Have you been in Little Rock lately?"

Butler said he did not plan to go to Little Rock and did not subscribe to the views expressed by Gov. Orval E. Faubus of Arkansas, also a Democrat. He said he did not believe a vast majority of Democrats supported a man who "openly flouted the law of the land."

★ ★ ★

Alcorn: "I'll say we are going to face a much weakened Democrat party in the 1960 elections and a third party . . . made up of southern conservatives who will leave the Democrats at the open invitation just extended by Mr. Butler."

Another heated exchange took place when a questioner said:

★ ★ ★

"Mr. Butler, we see that in New York State the Republicans have matched you millionaire for millionaire. How much longer are you going to try and kid the people yours is the party of the common man?"

Butler: "The Republicans are simply trying to match Averell Harriman (in the race for governor) with a millionaire, Nelson Rockefeller. There is nothing in the fact that some Democrats have considerable money. They still support government for all the people. They don't represent special interests like the Republicans."

Alcorn: "Well, at least we're not subject to the will of the labor bosses. No labor man like Walter Reuther (president of the United Auto Workers Union) can come into our convention and tell the delegates what they can do or cannot do."

Butler: "If we elect a president there's not going to be any special back entrance at the White House for the Jimmy Hoffas and Dave Becks." (Referring to the president and ex-president of the Teamsters Union).

Alcorn: "Paul, you can't deny that Walter Reuther is going to dictate your candidate in the 1960 election. We're proud we haven't got anything like that in the Republican party."

Discusses U.S. Stand



AP Wirephoto

IN FORMOSA STRAITS — Secretary of Defense Neil McElroy talks to reporters at the Pentagon on the Formosa crisis. He told the newsmen the government "has made it clear we would resist an assault on the Quemoys by the Chinese communists."

Fast Recovery Pace Stumping Experts

WASHINGTON (AP) — The pace of the business is stumping the experts, who had expected it to be slower.

The Federal Reserve Board capped a week of favorable economic news yesterday by announcing that industrial production — which took the earliest and steepest nosedive of all the major business indicators—rose 2 per cent last month.

Citing simultaneous rises in employment, retail buying, housing and total new construction, the board summarized August gains in a half-dozen words:

"Rapid recovery in economic activity continued."

The federal reserve index, which measures output of the nation's mines, mills and factories climbed to 137 per cent of the 1947-49 average. The 3-point rise in the index from July to August is equivalent to a 2 per cent improvement for the month.

"Thus by August industrial production had recovered more than one-half the decline from August 1957 to the April low," the board said.

Few government or private economists last spring, when the index had sagged to 126, were willing to predict more than minor gains by the end of the year.

The board made special note that August's widespread increases in activity included gains in industries which make machinery and industrial equipment.

Such a development usually indicates increased business spending on plant construction and modernization and foreshadows the opening onew job opportunities.

The board's report appeared to confirm the prospect, raised a week ago by the Commerce Department and Securities and Exchange Commission, of an upturn in spending on plant and equipment before the year-end.

$75 RICHER

Over 25 calls were received from this little Want Ad in one evening and both the items advertised brought $75 cash quickly. You, too, can get the same fast results when you place a Want Ad to sell, rent, buy, trade, etc. Try it!

MAPLE FINISH CHEST, VANITY bed, complete, $50. 3 pedestal mahogany drop leaf and pad, $25. FE 2-4079.

To Place Your Want Ad
DIAL FE 2-8181
Just ask for the
WANT AD DEPT.

Is It Over? Debbie Asks for Divorce

HOLLYWOOD (AP)—The marriage of Debbie Reynolds and Eddie Fisher, once thought to be one of Hollywood's happiest, is on its way to the divorce courts.

Debbie told her lawyer to get her a divorce yesterday after Eddie blasted her hopes for a reconciliation.

"A breakup was inevitable," said Eddie. "The marriage would have come to an end even if I had never known Elizabeth Taylor. I alone accept full responsibility for its failure."

Debbie seemed surprised and hurt to learn that Fisher wasn't happy with her. In a statement filled with heart-broken candor she said:

"It seems unbelievable to say that you can live happily with a man and not know he doesn't love you. But that—as God is my witness—is the truth."

Attorneys will meet next week to discuss the divorce.

Will Elizabeth Taylor's name play a part in it?

"Any attempt to relieve Miss Taylor from any responsibility falls on completely deaf ears," said Debbie's attorney, Frank B. Belcher. "I'm not going to spare anyone if it is necessary to protect the rights of Debbie and her two fine children."

★ ★ ★

Turning to Fisher, Belcher said: "There is nothing magnamimous about Eddie assuming the blame for this tragedy. That's exactly wheere the responsibility rests."

★ ★ ★

Fisher, in a column copyrighted by the Chester, Pa., Times and published today, wrote, "I am still very much in love with my wife."

"If our love is strong enough to overcome this new development, time will tell," he added. "I'm willing to do anything to save our marriage. Whether or not Debbie is, I don't know. Only she can decide this."

The times said the singer had written the column Thursday, one day after he and Debbie had separated.

Staunch Segregationist Brings Suit in Arkansas

Tension Over Little Rock Grows as States' Rights Struggle Swirls On

FROM OUR NEWS WIRES

LITTLE ROCK, Ark. — Gov. Orval E. Faubus' closure of Little Rock's high schools in the face of a Supreme Court order to integrate them headed for a test of constitutionality today.

The citizen who demanded the test is, paradoxically, a staunch segregationist. She is Mrs. Gertie Garrett, wife of a fireman.

Shortly after Faubus signed a bill enabling him to close the schools, Pulaski County Sheriff Tom Gulley served the governor with a petition for a declaratory judgement on the new law.

Mrs. Garrett's suit will demand a court test of the law's constitutionality.

She also asked a state court for an injunction to prevent Faubus from closing the schools. He has 20 days to answer the suit.

Little Rock sat tense and fearful today while the greatest states' rights struggle since the Civil War swirled through it.

Gov. Orval E. Faubus threw his reserve power into the momentous conflict yesterday when he ordered all Little Rock High schools closed as of Monday, the day scheduled for the fall term to open.

'TO PREVENT VIOLENCE'

He acted because Central High School faced mixing of white and Negro students in classes for the second straight year. He stated he sought to prevent violence that would result if integration occurred.

The governor moved only hours after the U.S. Supreme Court said in effect that Central High, scene of racial riots and guarded by troops last year, must continue integration no matter how violent the opposition.

Faubus' apparent objective is to close the four Little Rock high schools — including all-Negro Horace Mann High—then open Central High and possibly others as

(Continued on Page 2, Col. 6)

Virginia School to Shut Down

Anti-Integration Law Goes Into Effect First in Warren County

RICHMOND, Va. (AP)—Warren County, the last Virginia locality in which school integration had been ordered, will become the first to shut down a school under the state's program of massive resistance to race-mixing.

★ ★ ★

Gov. J. Lindsay Almond Jr., invoking the extraordinary power vested in him by state anti-integration laws, last night took over—effective Monday—the 1,000-pupil Warren County high school at Front Royal.

He said "under the compulsion" of a federal court order entered less than a week ago, both white and Negro children had been inescapably enrolled in the school as of Monday.

★ ★ ★

Thus the school closure law, the ultimate weapon in Virginia's war to prevent race-mixing in its public schools, dealt its initial blow to an upper Shenandoah Valley area with a relatively small Negro population. The law automatically closes any school integrated for any reason.

Yet it appeared only a matter of days until the same law might close schools in Norfolk, Charlottesville and possibly Arlington County, a Washington suburb. In all these locations, federal district judges have ordered integration.

In Today's Press

Church News	8-9
Comics	19
Editorials	4
Home Section	13-18
Obituaries	26
Sports	20-21
Theaters	10-11
TV & Radio Programs	28
Wilson, Earl	28
Women's Pages	6-7

Dondero Speaks at Rites Dedicating Seaway Link

George A. Dondero, of Royal Oak, former Oakland County Congressman, was a principal speaker today at Massena, N. Y., at dedication ceremonies for a ship channel linking sections of the St. Lawrence Seaway.

The channel is being named for Dondero and for Sen. Alexander R. Wiley of Wisconsin who fought for the passage of the St. Lawrence Seaway bill in Congress.

Dondero said, in part: "We dedicate today an important link in one of the world's most impressive monuments to international cooperation and goodwill.



DONDERO

"We are witnesses to the near completion of the greatest engineering project of our time. The dream of two friendly nations who speak the same language and read the same Bible will soon become a reality.

★ ★ ★

"If North America has a lesson for the world it is the lesson of the border delineated by the St. Lawrence and the Great Lakes; the lesson that it is possible to divide, and yet to share; that it is possible to be independent and at the same time inter-dependent; and that sovereign peoples can work together to bring fulfillment to a great common dream of industry and commerce.

"Let the world take note of what can be accomplished when mutual trust, friendship and understanding chart the course of nations in building a great work for the benefit of all mankind.

"To have had a part in guiding through Congress the legislation that made it possible for the United States and Canada in mutual trust, friendship and understanding to undertake the building of this colossal project is an achievement and satisfaction for Senator Wiley and myself.

"Here stands an unparalleled example to the world of international understanding and good-will. I believe that in the years to come the people of the United States and Canada will, for their own safety and the good of all, walk together in prosperity, in majesty, and in peace."

Board to Tackle County Salaries

Seven Proposed Hikes Expected to Stir Furor in Monday's Meeting

Salaries next year for county employes, reflecting increases for only a handful of top officials, are expected to stir some discussion from the floor Monday when the Oakland County Board of Supervisors meets to pass the 1959 budget.

Supervisors have had a report from their Salaries Committee since last Monday recommending raises for seven elected and appointed officials, but a freeze on all other salaries of 1,080 employes.

The seven are the treasurer, prosecutor, sheriff, clerk, one auditor, one road commissioner and one member of the Social Welfare Commission.

None of these offices received increases last year when other county employes were raised because by law no elected or appointed official's salary can be altered during a term of office.

The report also shows "drastic reductions" in the number of new positions department heads had requested for 1959.

This was necessary, according to Frazer W. Staman, Novi Township chairman of the committee, because the county is confronted with a deficit brought on by an all-time high social welfare load.

The salaries schedule, totaling $5,108,899, will be part of a proposed 1959 budget of $12,285,723.42 which supervisors will be asked to approve Monday.

This budget represents trimming from the preliminary tax allocation budget drafted back in April. Slicing $476,557 from this earlier plan was necessary because the county received a lower tax rate (5.62) than requested (5.90).

The re-adjusted budget, based on the set rate, and the salaries report will be the major order of business when the 82 supervisors of cities and townships convene.

A few committee reports round out the Sept. 15 agenda.



Pontiac Press Photo

FIRE TROPHY — Admiring the new Harvey M. Johns Fire Prevention Week Trophy are Johns (left), chairman of the Pontiac Area Chamber of Commerce Safety Committee, and Sherwin Birnkrant, chairman of its Fire Prevention Week program. The trophy will go to the top competing firemen's team at the annual field day, Oct. 4, at Northside Community Center.

Two Oil Tankers Collide in Mideast

BAHRAIN (AP) — Two oil tankers collided and caught fire at midnight off the coast of Muscat in the Gulf of Oman. Sketchy reports reaching the British navy on this Persian Gulf island said there were casualties but that a number of crewmen were rescued.

The ships were the 10,715-ton French tanker Fernand-Gilabert and the 20,551-ton Melika, flying a Liberian flag.

British navy vessels, including the aircraft carrier Bulwark, joined in rescue operations. About 20 survivors were reported taken aboard the British merchant ship Diligence, while other survivors, including several injured, were reported aboard the tanker Ceres, the navy here said.

In London, reports to the Admiralty said 34 were rescued out of a crew of 40 on the French tanker and 30 out of a crew of 45 on the Melika.

U. S. Asks Reds About 11 Missing

Six Are Reported Killed in AF Transport Crash in Soviet Armenia

MOSCOW (UPI) — American authorities demanded today that Russia disclose the fate of 11 men missing from the unarmed U.S. Air Force transport forced down Sept. 2 in Soviet Armenia.

U. S. charge d'affaires Richard E. Davis demanded also that the Russians let American experts inspect the wreckage of the C130 turboprop transport.

He asked what arrangements the Russians are making to return the six bodies they have admitted finding in the "burned-out aircraft."

The Soviet government formally notified U. S. authorities yesterday that the plane, carrying a crew of 17 on a radio-survey flight, "crashed" 35 miles north of Yerevan, the Armenian capital.

It said the bodies of six men, "evidently those of the crew," were found in the wreckage. The announcement gave no clue to the whereabouts of the other 11 men aboard the plane.

★ ★ ★

When the big turboprop transport vanished 11 days ago, U.S. Air Force headquarters in Europe said it had been dispatched from its regular base in Germany to take part in a world-wide study of radio-wave propagation.

It was on the way from Turkey to Iran when it was forced down, apparently after straying across the Russian border.

Murdered Pair's Son Again Only Suspect

NEW YORK (UPI)—Authorities today cleared an 18-year-old Negro former mental patient who first confessed he stabbed a Staten Island doctor and his wife to death and then repeatedly denied his story in an all-night session with police.

★ ★ ★

This left detectives with the couple's 8-year-old son as their only suspect.

The boy told authorities he stabbed his parents Sept. 2. But he also has told his attorney he had nothing to do with the slayings.

Melvin Dean Nimer Jr. is undergoing psychiatric tests at Bellevue Hospital.

★ ★ ★

Doctors said it could take days, weeks or months to determine whether he actually sneaked up on his sleeping parents and plunged a knife into each of them twice.

Dr. Melvin Nimer died about 30 minutes after he was stabbed. Mrs. Lou Jean Nimer lived about three hours. She tried to describe her assailant to police but they were unable to get any definite information from her.

No trace of the murder weapon has been found.

★ ★ ★

William Fletcher was seized in Farmville, Va., yesterday and was brought here for questioning about his activities the night the Nimers were slain. His arrest in Virginia resulted from an anonymous telephone tip to New York police.

Farmville Police Chief Otto Overton said Fletcher first admitted the slayings, then blamed them on his "brother" and later denied the whole story.

Flown to New York, Fletcher said, "I didn't do nothing."

Members of the district attorney's staff on Staten Island began questioning Fletcher about 9:30 p.m.

Fletcher "denied being on Staten Island at the time of the murder," Braisted said at a post-midnight press conference. Previously, the suspect had admitted being on Staten Island hours before the murders.

The district attorney said Fletcher gave his version of his whereabouts at the time of the crime and police were checking out his story. "Meanwhile, we shall continue to question Fletcher," Braisted said.

The suspect, an unemployed clothing clerk, was treated in the psychiatric department of St. Luke Hospital in Manhattan in August of 1956, police said.

★ ★ ★

The Nimer boy was committed to the hospital for tests Thursday by a Children's Court judge. He may remain there a few weeks or even months while doctors try to learn whether he really killed his parents.

'Challenge' TV Quiz Taken Off the Air

(Continued From Page One)

NBC and CBS, the two networks carrying the program.

A standby contestant charged the show was rigged.

★ ★ ★

Manhattan Dist. Atty. Frank S. Hogan said yesterday he is laying all the evidence gathered in his investigation before a grand jury.

Hogan said he will ask a Manhattan general sessions judge next Wednesday to impanel a third September grand jury to determine "whether the crime of conspiracy or other crimes have been committed."

He added:

"It is not a fair assumption that we have concluded that there has been wrongdoing."

★ ★ ★

The third jury would supplement two regular grand juries busy with investigations.

Ike 'Sneaks Off' for Fishing Trip This Morning

NEWPORT, R.I. (UPI)—President Eisenhower surprised his staff today and left about 6:15 a.m. EST for a day of trout fishing on a secluded lake about 20 miles from his Narragansett Bay vacation residence.

The President went by helicopter from Fort Adams to the farm of W. Alton Jones, chairman of the board of Cities Service.

White House press secretary James C. Hagerty said the President's trip came "somewhat as a surprise to me."

The President planned to remain on the farm near West Greenwich until at least 6 p.m., Hagerty said.

"The President is going to take a day off," said Hagerty, "I hope I don't have to bother him."

UAW Hopes Mount in Ford Negotiations

(Continued From Page One)

would be happier if the talks were moving faster," said UAW president Walter P. Reuther.

But Reuther made it clear he would not consider a company offer on anything but the union's four basic demands as a valid offer.

"We have made the company understand that the 1958 negotiations will have to find a solution to the pressing problems which the union outlined as its basic objectives early in the talks," he said.

These objectives include improvement of the union's supplemental unemployment benefit plan to extend the duration of benefits from 26 to 52 weeks; an 11 cents an hour pay hike; a cost-of-living adjustment in pensions of retired workers and company-paid moving expenses for workers whose jobs are shifted to new plants.

The Ford talks took place on "neutral ground" at a downtown Detroit hotel for the first time today. The union has sought to have the negotiations held on "neutral ground" ever since they began five months ago.

Previously the negotiations were held at the Ford office building. General Motors and Chrysler talks were still being conducted at the offices of those companies.

Meanwhile, strikes continued at several General Motors and Chrysler plants despite a plea by Reuther for all the strikes to cease.

Reuther sent a telegram yesterday to all of the 125 GM bargaining units saying the company was attempting to "trap you into striking" and urged them to avoid strikes "at all costs."

Courses Are Planned for Expectant Parents

Registration for classes for expectant parents will be held Monday at the City Hall and Tuesday at the Oakland County Health Department, 1070 N. Telegraph Rd., from 6:30 to 7:30 p.m.

The eight week free courses for prospective mothers and fathers will be conducted by public health nurses and are sponsored by the Oakland County Medical Society, the Oakland County Department of Health, the Pontiac Department of Health and various Adult Education Departments.

Bagwell Asserts Adams Weasels

Says Attorney General Ducks Responsibility in Kierdorf Probe

SAGINAW (AP) — Paul D. Bagwell says Atty. Gen. Paul L. Adams "is trying to weasel out from under his own responsibility" in the Frank Kierdorf "human torch" death last month.

★ ★ ★

Bagwell, Republican candidate for governor, denied any attempt to rap four Oakland County circuit judges who turned down Adams' request for a one-man grand jury to investigate the Kierdorf case and hoodlum violence and terrorism.

The Democratic attorney general demanded an apology when Bagwell said:

"I can't help but wonder if this affair is not a deliberate whitewash which, if exposed, would embarrass the present administration during this election year."

This, Adams said, amounted to an attack on the four judges.

"I don't know what secret evidence Mr. Adams may have had in his possession," Bagwell said. "But he has at no time indicated publicly that he had reason to believe a crime was committed in Oakland County.

★ ★ ★

"The Oakland county judges said they did not believe a grand jury investigation could uncover more evidence in Oakland County than was already in the hands of law enforcement officials."

Bagwell also came out in favor of a controversial proposal to explore for copper in the Upper Peninsula's Porcupine Mountains State Park.

At a joint news conference with Sen. Charles E. Potter, seeking re-election against Lt. Gov. Philip A. Hart, Bagwell said he is convinced mining development is needed to boost the Upper Peninsula's recession-hit economy.

The Day in Birmingham

Baptist Church Pastor Will Leave for New Post

BIRMINGHAM—After nearly 11 years as pastor of the First Baptist Church, the Rev. Emil Kontz has resigned to accept a position as pastor at St. Albans, W. Va.

Since coming to Birmingham, Dr. Kontz has seen the membership of the church increase more than 100 per cent. Church debts have been paid and adjacent property has been purchased for use as a youth center.

Dr. Kontz has been active in many community affairs and has been president of the Birmingham Council of Churches.

He was a radio and television speaker and during the later World War II years, was successful in finding American homes for Hungarian refugees.

He and Mrs. Kontz will move to their new home about mid-November.

His assistant, Dr. Robert Macoskey resigned his pastorate here last month to accept a post with the Baptist College at Philippi, W. Va.

August saw a sharp decrease in accidents and property damage, according to the report of Ralph W. Moxley, police chief.

Total accidents dropped from 55 to 40 over the previous month with the $6,875 property damages approximately half of July's total.

Moxley cited following too closely as the leading accident cause again. He also pointed out that of the 376 accidents this year, it has been a contributing factor in 105.

At its 6:30 p.m. dinner meeting Monday at the Community House, the Birmingham High 12 Club will entertain members of the Exchange, Kiwanis, Lions and Rotary Clubs.

Dr. Charles Pierce of the Metropolitan Methodist Church of Detroit will speak.

The first fall luncheon of the Birmingham Newcomers Club will be held Wednesday at 12:30 p.m. in the Community House.

Mrs. Bruce Butzler, program chairman, said that Mrs. Ray Labbitt, known as Myrtle Labbitt on radio and television, will speak on Portugal.

Axe-Wielding Husband Slain

Frightened Wife Shoots Saginaw Man During Family Argument

SAGINAW (UPI) — A family argument was climaxed today when a woman shot her husband to death while he stood over her swinging an axe.

Mrs. Pearl Trice, 45, told police her husband, Leroy, 57, had told her "woman, I'm going to chop your head off."

★ ★ ★

In a fit of anger, Trice chopped up a dining room chair and then started swinging the axe at his wife. Mrs. Trice ran to the bedroom and got a .38 calibre pistol. Then she crouched behind a chair, pleading with her husband to put the axe down. When he started moving toward her, she fired several shots at him. Three went through his body and struck the ceiling.

Trice staggered into the bedroom with bullet wounds in the stomach, chest and under the chin. He collapsed on the bed.

Police found his body sprawled across the bed — the axe still clutched in his right hand.

Contests Closing of High Schools

(Continued From Page One)

private schools with the state paying tuition.

He appears to believe the state thus can avoid forced integration because the Supreme Court has not issued integration orders involving private schools.

★ ★ ★

The Legislature two weeks ago gave him power to close schools faced with forcible racial mixing in classes. An 1875 law makes the use of public school facilities by private groups legal.

The Justice Department apparently was prepared to throw its weight behind the Supreme Court decision.

That this city is tense and fearful is plain to see.

'NO COMMENT'

Public officials who in the past have shown no hesitancy in expressing their views suddenly began snapping "no comment" to questions.

The corridor of the U.S. district attorney's office was barred by a newly installed gate.

About 150 federal deputy marshals from throughout the nation, some newly recruited for Little Rock action, held lengthy and mysterious conferences and briefings in the Federal Building. Many wore western hats, traditional marshal's headgear.

Talks with persons in stores, on the street, in cafes and elsewhere revealed fears that worse trouble than last year can be expected if Central High is integrated.

The Supreme Court's ruling that integration must proceed immediately at Central High, no matter how violent the opposition, appeared to be the expected decision in official circles here.

HOPE IN PEOPLE

Government officials in Washington clung to the hope that there is strong sentiment among white people in Little Rock for public school education of their children even if it means sitting in classes with Negroes.

The Supreme Court, before it ruled, heard predictions from U.S. Dist. Judge Harry J. Lemley and Little Rock School Board spokesmen that unless integration were delayed, "bedlam, chaos and turmoil" and destruction of this city's school system would result.

After the ruling, Thurgood Marshall, attorney for the National Assn. for the Advancement of Colored People, said the ruling cleared the air and "neither the school board nor the governor nor anyone else can even pretend not to know what the law is."

The court did not explain its reasoning in the case, saying that would be announced later.

'ANARCHY TO RESULT'

President Eisenhower, learning of the court's decision, said anarchy would result from defiance of the ruling.

In a statement from his Newport, R.I., vacation headquarters, Eisenhower said, "I appeal to the sense of civic responsibility that animates the vast majority of our citizenry to avoid defiance of the court's orders in this matter."

Suspect Murder Try in Chicago Burning

CHICAGO (UPI) — Police have termed the burns received by a woman murder suspect "an apparent attempt to murder."

Assistant chief of detectives Howard Pierson said Ida Iocco, 24, wanted for questioning in a Philadelphia robbery-murder, was dumped at Weiss Memorial Hospital late yesterday with burns over about 20 per cent of her body.

He said the woman's companions, Anthony Scolari, 26, and his brother Joseph, 23, apparently attempted to burn her to death to prevent her from escaping and telling police where they were hiding.

The two men and the Iocco woman were reportedly fleeing police in Philadelphia who sought to question them in connection with the slaying Aug. 28 of Max Gordon during a holdup.

Wed Couple Can Attend High School

CARO (AP) — It's all right — a judge says so — for 17-year-old Edward Curtis and his bride, Barbara, also 17, to go back to Caro High School.

Circuit Judge Timothy C. Quinn yesterday ordered the Caro Board of Education to reverse a ruling which kept Edward and Barbara out of school because they were married.

Judge Quinn held the board in violation of the Michigan state constitution's guarantee of public education.

The good-looking youngsters got married last Jan. 30. They were banned under a new school ruling this year against married students

When the couple got married, Edward had completed his junior year and Barbara was a sophmore.

Judge Quinn handed down his ruling in Tuscola County Circuit Court.

Following Autumn Spell

East Will Get Warmer

By THE ASSOCIATED PRESS

A pleasant weekend, after several days of autumn-like weather, appeared in prospect for most of the Eastern half of the nation.

★ ★ ★

Although it was cool this morning in the Eastern section of the country, warmer air headed into the region. It also was cool in the far Northwest but temperatures near seasonal levels were reported in most other parts of the country.

The cool air in the Eastern sections dropped temperatures into the 50s in the Great Lakes region, the Ohio Valley, and along the Atlantic Coast southward through South Carolina.

★ ★ ★

Warm air was expected to spread over the Atlantic states from Maine to Georgia and also in the mid and upper Mississippi Valley and southern parts of the Great Lakes region.

In the cool belt in the Northwest, temperatures were mostly in the 50s in the northern half of the Rockies and westward through Washington and Oregon, about 10 degrees lower than 24 hours earlier. Scattered showers sprinkled the region.

Scattered thundershowers also were reported in the southern half of the Rockies and in the southern Plateau region.

Fairly mild weather prevailed from the Gulf Coast region westward through Texas and into Arizona. Southerly winds fanned the warm air northward through the central part of the country, sending temperatures into the 70s as far north as eastern Montana and the Dakotas.

The Weather

Full U.S. Weather Bureau Report

PONTIAC AND VICINITY—Fair and warmer today, tonight and Sunday. Southwesterly winds 5-15 miles, increasing to 10-20 miles Sunday night. High today 86. Low tonight 60. High Sunday 85. Low Sunday night 65.

Today in Pontiac

Lowest temperature preceding 8 a.m 54.

At 8 a.m.: Wind velocity 7-10 m. p. h. Direction—West.

Sun sets Saturday at 6:46 p.m.
Sun rises Sunday at 6:11 a.m.
Moon sets Saturday at 6:45 p.m.
Moon rises Sunday at 7:32 a.m.

Downtown Temperatures

6 a.m.	54	11 a.m.	73
7 a.m.	56	12 m.	75
8 a.m.	58	1 p.m.	76
9 a.m.	64		
10 a.m.	69		

Friday in Pontiac
(As recorded downtown)

Highest temperature	73
Lowest temperature	44
Mean temperature	58.8

Weather—Sunny.

One Year ago in Pontiac

Highest temperature	76
Lowest temperature	62
Mean temperature	69

Weather—Fair.

Highest and Lowest Temperatures This Date in 86 Years

97 in 1874. 41 in 1902

Friday's Temperature Chart

Alpena	72	53	Marquette	72	48
Baltimore	70	42	Memphis	81	60
Bismarck	88	71	Miami	88	77
Brownsvill	90	78	Milwaukee	76	53
Buffalo	67	48	Minneapolis	83	58
Charleston	75	60	New Orleans	87	73
Chicago	72	59	New York	70	54
Cincinnati	75	45	Omaha	77	60
Cleveland	70	49	Pellston	69	51
Denver	93	68	Phoenix	88	73
Detroit	72	53	Pittsburgh	68	45
Duluth	77	50	St. Louis	76	53
Fort Worth	88	67	S. Francisco	74	61
G. Rapids	70	50	S. S. Marie	71	53
Houghton	63	45	Traverse C.	69	50
Jacksonville	90	70	Washington	70	50
Kansas City	78	61	Seattle	69	55
Los Angeles	82	69	Tampa	91	71

Joyous Reunion for Area Family

Marijke Finally Makes It

Marijke Pennock, 18, was welcomed home today by her joyful Royal Oak family for the fourth time, after being spared by the hand of fate.

There to greet her as she arrived at Willow Run Airport last night were her parents, Mr. and Mrs. John J. Pennock of 209½ W. 5th St., and her 10 younger brothers and sisters.

★ ★ ★

The Pennocks came to the United States nearly two years ago from Holland. But Marijke, their oldest child, had to be left behind because she had been stricken by tuberculosis.

Cured, she was booked to fly to this country aboard the ill-fated KLM Dutch Royal Airliner which crashed into the Atlantic last Aug. 14, killing 99 persons. At the last minute she had been transferred to another flight.

However, before she could join her family she first had to spend five weeks at a sanatorium in the East in order to get government clearance. Yesterday, she was released.

This was the fourth welcome given her by her parents.

One came in Indonesia after she was freed from an internment camp by the British, another in the East Indies when she was released from a tuberculosis sanatorium, and the third in New York.

And last night, Mrs. Pennock, who'd told waiting newsmen that "until she's in my arms, I'll worry," stopped worrying.

For Staff and Families

Attend Open House at New Post Office

More than 450 postal employes, their families and friends attended an open house last night at Pontiac's new main Post Office, 735 West Huron St.

During the event, sponsored by the Pontiac Area Chamber of Commerce and the U.S. Post Office Department, 51 local postal employes received safe driving pins and cards from the National Safety Council.

The highest award, for 25 years of driver safety, went to Manley Walmsley of 968 Beachland St. William Weaver of 20 West Cornell St. also received top honors for 24 years of safe driving.

Awards for alertness, precaution and good driving records for 20 years or more went to Ira Barton of 2048 Cass Lake Rd., Keego Harbor, and Charles Moore of 21 Sheridan St., both 21 years of driving, and Irving G. Quackenbush of 36 Taylor St., 20 years.

All of the awards were presented by Robert C. Miller, acting postmaster, and William S. Broomfield, U.S. Congressman from Oakland County.

Steve J. Couretas of 193 W. Brooklyn St. was presented with a certificate of award sent from Postmaster General Arthur E. Summerfield for contributing a beneficial suggestion to the postal service. Couretas suggested X-ray service for all postal employes.

The Pontiac Post Office, for the first time in its history, now possesses the Green Cross flag, awarded by the Post Office Department for safety. The local Post Office has won the award for its July and August record over 10 other Michigan and Illinois post offices of similar size, according to Miller.

★ ★ ★

Public dedication of the new $850,000 single-floor, modern structure is scheduled for Sept. 27 at 2 p.m.

Ike Seeking Peace in Letter to Nikita

(Continued From Page One)

Beach before observers on the Red-held mainland spotted them and called for a crushing artillery bombardment.

The spokesman did not say how much cargo got ashore.

The Defense Ministry said Red batteries hurled 7,035 shells at the landing beach in 50 minutes, averaging well over two shells a second.

The beach was so badly chopped up by the bombardment that a two-engined C46 transport which had hoped to land 13 passengers on the Liano Lu airstrip at 7 a.m. had to turn back.

Offer History of History

ANN ARBOR (AP) — A new course at the University of Michigan this fall is entitled: "History of History." The university catalogue describes the course as a "survey of continuous efforts by historians to achieve an accurate vision of the past."

Says Chinese Want War

TOKYO (UPI) — The Communist radio said today that millions of persons, inflamed by "hatred of U.S. armed provocations," are flocking to join "people's militia" units in all parts of Red China.

Stand Ready on Formosa

AGANA, Guam (UPI) — Army Secretary Wilber M. Bucker said today American military forces are "combat ready" and "will not budge from Formosa."

Steady Ticking in Strange Box Alerts the Navy

LAFAYETTE, Calif. (AP) — Mrs. Rosemary Scott heard a tick-tick-ticking and saw a strange orange metal box in her garage.

★ ★ ★

She telephoned the sheriff's office. Deputies and bomb experts from the fire department and the Navy all rushed to her home.

For three hours they sweated it out, trying to discover how to disarm the thing.

Then husband James Scott, a freight agent, arrived from work yesterday.

★ ★ ★

"Hey," he shouted, "What're you doing with my register?"

Enlightened, Scott explained "It's an impact register to measure the shocks on freight cars."

Everyone went home.

Has Hard Time Smiling

MIAMI (UPE) — It was difficult for Police Sgt. William O. Tanner to go along with the request of the South Miami Chamber of Commerce to smile when he hands out traffic tickets. Tanner said his false teeth hurt — so he leaves them home, with his smile.

The birth rate in Alaska is 10 points higher than the United States' average.



AP Wirephoto

REINSTATED — Edward and Barbara Curtis, 17-year-olds of Caro, married Jan. 30, appear happy at the prospect of completing their high school education. Circuit Judge Timothy Quinn ruled yesterday that the Caro Board of Education must permit the young married couple to return to high school, overruling the board's decision that married persons could not attend the school.

JOE'S ARMY NAVY SURPLUS

WILL BE CLOSED

Monday, Sept. 15 & Tuesday, Sept. 16

for the Jewish New Year

OPEN WED., SEPT. 17, 9:00 A.M.

Reflections



J. L. VOORHEES

BE REALISTIC

I have a wholesome respect for a person who has faith in himself but I can't endure one who wears a halo. One who claims he has never made a mistake is nudging the borderline of falsehood; mortals, who do things also make mistakes. I admire the man who invents things, twists an idea into physical, usable shape but only a very few can do this and they admit their limitations. They are realistic.



M. E. SIPLE

All of us have latent abilities far beyond our imagination; the secret is an inventory of known abilities and known weaknesses and bring them into balance. It is the realistic balance that forges the framework of greatness; within this framework everyone can rise to dizzy heights.

Be realistic, climb as high as you can. That's where you'll find your happiness.

VOORHEES-SIPLE FUNERAL HOME

266 N. Perry Street Phone FE 2-5378

Power Plant Radioactivity Strikes in Less Than 3 Days

Nuclear Accident Contaminates Milk

GENEVA (UPI) — British scientists said Thursday radioactivity in milk multiplied hundreds of of times in less than three days when Britain's Windscale atomic plant began spewing forth radiation clouds in an accident last October.

Revealing extensive details of the accident for the first time, the British said radioactive iodine in milk almost immediately exceeded levels calculated to cause thyroid cancer in children. Thousands of gallons of milk were confiscated.

★ ★ ★

The speed with which the contamination reached milk appeared surprising to delegates at the second world Atoms-for-Peace Conference, since the radiation had to enter milk indirectly through cows eating grass.

Radioactivity could have entered drinking water directly, but the British said no dangerous quantities were found in water. Also, they said that radioactive strontium proved no problem.

The report said there was an unexplained "preferential" release of radioactive iodine.

★ ★ ★

The accident was blamed on overheating of uranium fuel elements in the Windscale plutonium plant, which is similar to America's plutonium reactors at Hanford, Wash.

The radioactivity poured into the atmosphere through the reactor smokestack.

The British report came as the two-week atoms conference entered its 11th full day of marathon sessions, with 5,000 scientists from 69 nations attending.

★ ★ ★

Another event was the first full-dress press conference called by the American delegation, headed by Lewis L. Strauss, President Eisenhower's personal adviser on nuclear affairs.

The British described how workmen at Windscale first observed "glowing fuel cartridges" in the reactor, and said: "Subsequently it was found that there were about 150 channels containing uranium cartridges glowing at red heat."

That was on Oct. 10. An attempt to remove the fuel failed because of "wedging due to the distortion of the cartridges." An attempt to cool the reactor by blowing carbon dioxide into the core also proved ineffective.

Huge quantities of water were then pumped into the reactor, and by the afternoon of Oct. 12 the core was cold.

A first sampling of milk in the surrounding area on Oct. 11 showed only .005 microcurie per litre of iodine 131, but on Oct. 12 samplings ran from .4 to .5 microcuries—an increase of 80 to 100 times.

One sampling on Oct. 13, in the direct path of wind from the stack, showed 1.4 microcuries of the radioactive iodine—an increase of 280 times.

★ ★ ★

The British scientists—H. J. Dunster, H. Howells and W. L. Templeton of the United Kingdom Atomic Energy Authority—explained that a quart of milk containing one microcurie of radioactive iodine would deliver a dose of 26 "rads" to the thyroid of a child.

They added there is clinical evidence that cancer of the thyroid in children has sometimes followed radiation doses of 200 "rads," which could be expected in a few days if the milk had been distributed.

In adults, the effect would be only one-fourth as great.

Tattoo Needs Revision When Sailor Re-Enlists

TAIPEI (UPI) — The crew aboard the U.S. Navy Destroyer McDermut on patrol in the Formosa Straits has the usual collection of tattoos of mottos, women, anchors, etc., but Seaman D. R. McCullough of Birmingham, Ala., is tattooed with a difference.

On his shoulder McCullough wears the words, "This sailor should go to Heaven. He spent his hitch in hell." McCullough apparently doesn't mean it. He reenlisted recently for six years.

OPEN SUNDAY

10 to 2

Open Every Night

'Til 9:00 P. M.

Spacious Free Paved Parking Lot

"Owned and Operated by Local People"

Auburn 5 and 10

640 Auburn Ave. 1 Block East of East Blvd.

TOM'S NORTHWOOD MARKETS

888 ORCHARD LAKE ROAD

Open Daily 'til 9 P.M.

Open Sunday 'til 5 P.M.

We Reserve the Right to Limit Quantities



Clip & Save!

3 DAYS ONLY

Mon.-Tues.-Wed. Sept. 15-16-17 Only

WITH THIS COUPON ONLY

CHASE & SANBORN or BEECHNUT

COFFEE

1 Lb. Can **69¢** Save 15c

MON., TUES., WED., SEPT. 15, 16, 17

One to a Customer—No Dealers or Miners

WITH THIS COUPON ONLY

PET MILK

3 Tall Cans **49¢** 1 Can Free!

ALL 4 CANS 49c — LIMIT 6 CANS

With 2 Free—Save 32c

MON., TUES., WED., SEPT. 15, 16, 17

One to a Customer—No Dealers or Miners

WITH THIS COUPON ONLY

MOTT'S APPLE SAUCE

2 No. 300 Jars **39¢**

1 Jar Free All 3 Jars 39c—Save 20c

MON., TUES., WED., SEPT. 15, 16, 17

One to a Customer—No Dealers or Miners

WITH THIS COUPON ONLY

Banquet Boned Chicken

2 5 Oz. Cans **74¢** 1 Can Free!

ALL 3 CANS 74c—SAVE 37c

MON., TUES., WED., SEPT. 15, 16, 17

One to a Customer—No Dealers or Miners

WITH THIS COUPON ONLY

HUNT'S CALIF. YELLOW CLING

PEACHES

3 Lg. 2½ Cans **95¢** 1 Can Free!

ALL 4 CANS 95c—SAVE 33c

MON., TUES., WED., SEPT. 15, 16, 17

One to a Customer—No Dealers or Miners

WITH THIS COUPON ONLY

CUT-RITE WAX PAPER

2—125 Ft. Rolls . . . . . 45c SAVE 9c

BOVRIL CORNED BEEF

12 Oz. Can . . . . . 39c SAVE 4c

DOLE FRUIT COCKTAIL

3—2½ Cans . . . . . $1.00 SAVE 29c

MON., TUES., WED., SEPT. 15, 16, 17

One to a Customer—No Dealers or Miners

Make a list of what you'd like to do to improve your home...

- ☐ Garage
- ☐ Isulation
- ☐ Window Screens
- ☐ Heating Plant
- ☐ Re-Wiring
- ☐ Enclosed Porch
- ☐ Roofing
- ☐ Additional Room
- ☐ Breeze Way
- ☐ Recreation Room
- ☐ Gutters
- ☐ Dormers
- ☐ Porches
- ☐ Landscaping
- ☐ Bathroom
- ☐ Bedroom
- ☐ Kitchen
- ☐ Closets
- ☐ Floors
- ☐ Decorating
- ☐ Water Softener
- ☐ Painting
- ☐ Front Steps
- ☐ Driveways
- ☐ Fences
- ☐ Fireplaces

WINTERIZE YOUR HOME NOW

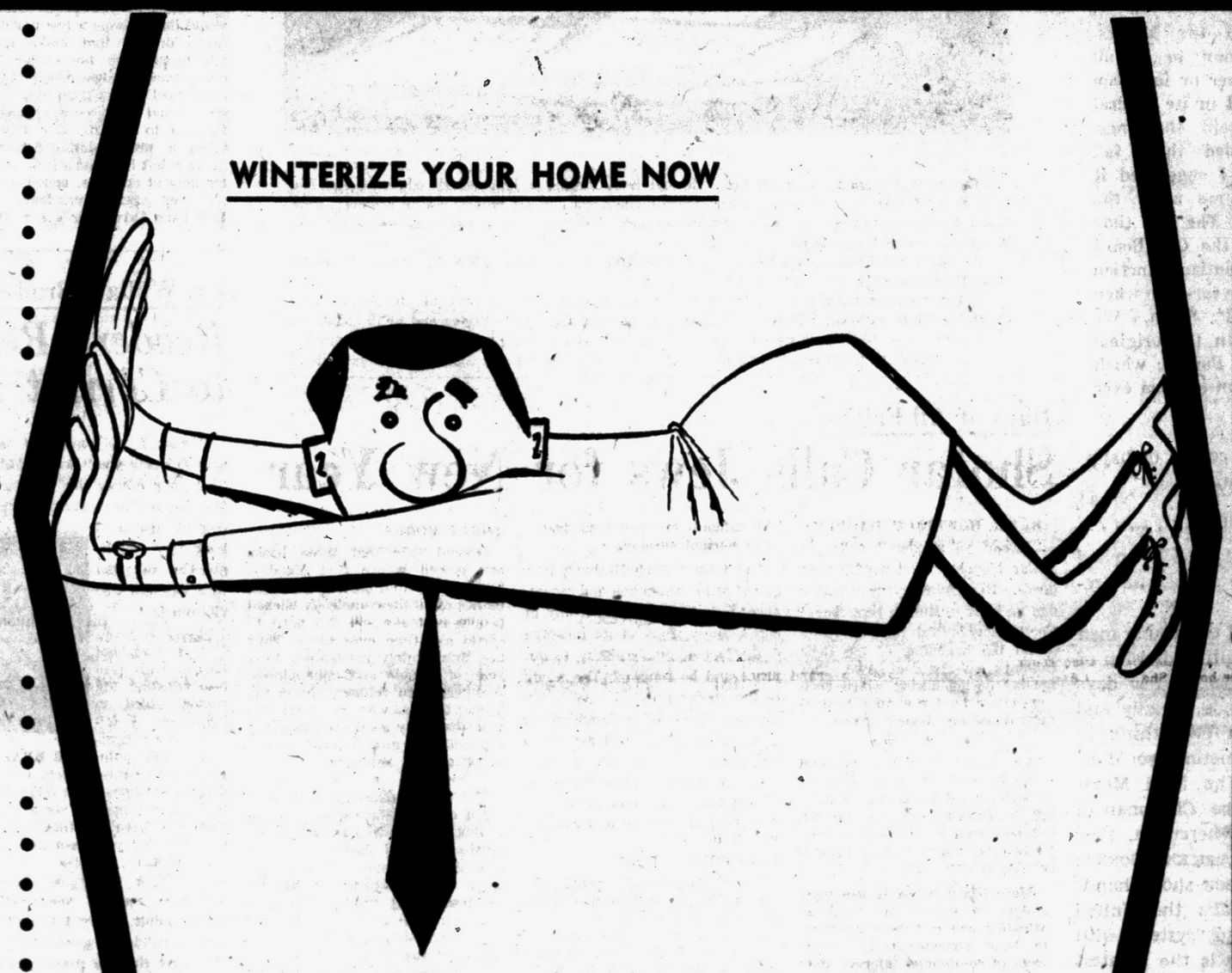

If you're going to push out a few walls or build in a few conveniences...

YOU'LL NEED MONEY!

If you need cash for that remodeling job . . . we have it, and it's waiting for you—Get an estimate on the work to be done then finance the entire job the modern way.

See Us NOW For a Low Cost

MODERNIZATION LOAN

Repay Like Rent

CASH REQUIRED	12 MO. PLAN MTH'L PAY'T	24 MO. PLAN M'THL PAY'T	36 MO. PLAN MTH'L PAY'T	60 MO. PLAN MTH'L PAY'T
$ 200.00	$ 17.54	$ 9.18	$ 6.39	
250.00	21.93	11.47	7.98	
300.00	26.32	13.76	9.58	
350.00	30.70	16.06	11.18	
400.00	35.09	18.35	12.78	
450.00	39.47	20.64	14.37	
500.00	43.86	22.94	15.97	
600.00	52.63	27.53	19.16	
700.00	61.70	32.12	22.36	
800.00	70.18	36.71	25.58	
900.00	78.95	41.30	28.75	
1,000.00	87.72	45.89	31.94	
2,000.00	175.44	91.77	63.88	
2,500.00	219.30	114.71	79.85	51.98
3,000.00	262.70	137.21	95.39	61.94
3,500.00	306.10	159.72	110.92	71.90

Community National Bank OF PONTIAC

Member F.D.I.C.

Branches at W. Huron at Tilden . . . N. Perry at Glenwood . . . Keego Harbor . . . Walled Lake . . . Union Lake . . . Milford . . . Lake Orion and Bloomfield Hills

THE PONTIAC PRESS

HAROLD A. FITZGERALD
President and Publisher

Editorial Page
Owned and Published Locally
SATURDAY, SEPTEMBER 13, 1958

MEMBER OF THE ASSOCIATED PRESS

It Seems to Me...

Is Object Thrown Overboard While At Sea Lost Forever?

Everyone enjoys a momentary break in the serious and pressing problems of the day and I recite an amusing little incident that could bring a smile — especially from Old Father Neptune.

He played the leading role.

★ ★ ★

Finishing a small bottle of nuts aboard the freighter Henry Ford II, and acting on a sudden impulse, I grabbed a sheet of paper and wrote these words:

"This was thrown overboard on my birthday. I'll pay $50 for the return of the sheet.

Harold A. Fitzgerald
Pontiac Press,
Pontiac, Michigan.

(Off the Henry Ford II in the middle of Lake Huron)."

★ ★ ★

The message was placed in the bottle and hurled into the sea. My five companions said the top would leak and certainly no one ever anticipated results for months—if ever—as grand old Lake Huron is a right sizeable sea.

Well—hang onto your hat.

★ ★ ★

Three weeks to the day it was picked up on the Canadian shore and now it's back in my hands. The following letter came with the note:

★ ★ ★

"We found your birthday message while taking our dog for a run on the beach at Gobel's Grove, (Ontario). Your 'nut jar' was deposited high and dry. There was a stiff blow earlier in the week which no doubt placed it out of reach of receding waves. You would have got a bang out of the various remarks from my family such as, 'didn't you see the kids that planted this jar,' and 'why didn't the jar break on the rocks,' and 'we missed a real floatin' boatin' birthday party.' It affords us the chance of someday meeting with another great admirer of 'Good Old Lake Huron.'

Yours truly,
WILF GROSS"

★ ★ ★

I was dumfounded, but there was only one thing to do.

And I did it.

Wilf has the dough.

I don't begrudge him a thin dime of the take, but I'm still flabbergasted.

★ ★ ★

And then, just as an added fillip, I just received a copy of the Kitchener-Waterloo *Record* with a two column photo of WILFRED GROSS holding up the bottle, the check and the little dog that aided and abetted old pappy Neptune.

★ ★ ★

In my mind's eye, right now I can see old Father Neptune arising from the sea, brandishing his trust trident and I hear the reverberating echoes of his call of triumph. Once again, he wins over man.....just as he has done for ages.....and will continue to do forever.

★ ★ ★

Personal note to my Girl Friday (LILLIAN HOARD): Please send this page to WILF GROSS, E. R. BREECH, HENRY FORD II, and the ship's Captain, SVEN FAGERSTROM.

Party Due for GM Heads...

The other evening at a reception in honor of General Motors' new Chairman and President, I suggested to President JOHN F. GORDON that Chief Pontiac would be very happy to entertain him at a little reception at the Bloomfield Hills Country Club sometime between Christmas and Thanksgiving. He accepted graciously and said he would be happy to meet the local citizens. The 150 men comprising this organization have entertained more than a dozen dignitaries over the past ten years. (I predict a full attendance at this soiree).

★ ★ ★

Then I invited the Messrs. Donner and Gordon to a full blown formal dinner or luncheon at which we could invite several hundred. They said that new duties had studded their fall calendars and so I suggested it take place sometime after the first of the year. The last time the Chairman of the GM Board appeared at a Pontiac function was more than 20 years ago when we had Alfred P. Sloan. We presented him with the original painting of Chief Pontiac which has been used as an emblem ever since.

★ ★ ★

Well, there are a couple of happy functions looming ahead.

And in Conclusion.....

Jottings from the well thumbed notebook of your peripatetic reporter:

Some 30 years ago, two young men worked in the accounting division of GM's New York office. A few days ago, they shook hands genially and one said: "Did you ever think in those days that sometime you'd be the Chairman of The Ford Motor Company and I'd be Chairman of General Motors?" Whereupon, they both smiled and FREDERICK G. DONNER and ERNEST R. BREECH shook hands all over again. That's the United States. That's why our "system" with all its imperfections is the greatest there is.....GROZA has lost the title of football's greatest place kicker to the Lion's JIM MARTIN.....PHIL HART brought me greetings from BILL MULLER, all-star graduate from The Pontiac PRESS to The Detroit *News*. BILL's political sagacity draws top billing. We're proud of him.

★ ★ ★

Had dinner at the new Kingsley, and I'm happy to report it's a scrumptious place in appearance, service and food.....Last week we had a very freakish storm. Most of Wayne suffered a small cloudburst. In Pontiac it rained very hard. Wing Lake saw trees almost bend double and the water come down in sheets. Yet right in the middle Bloomfield Hills escaped the whole mad shebang.....This new Fisher Body paint is positively SENSATIONAL. John Riley's 1957 Bonneville looks today as though it had just come from the assembly line. It should. It was a secret test job of this new product and as John reads these lines, he learns the fact for the first time.

★ ★ ★

As I've observed in the past, many top ranking executives have top ranking secretaries in both ability and looks. Consider JAMES E. GOODMAN. RUTH BOLTHOUSE falls in both categories—easily. And she's a loyal Pontiac resident.....BEN HARDESTY, DICK KERN, HARRY KLINGLER, JR., and C. E. WILSON JR. just returned from a 10 day trip to Alaska where it rained every day just as it does everywhere else. Even so, they had a good time.....I'm unhappy at the charge of crookedness on TV's $64,000 Challenge. I won't believe it until the accusing minister is substantiated..... Big Game is another one of those quiz programs that should be tossed in the ash can. Its main weakness are the silly idea, the ridiculous props and the amazing ineptness of the contestants..... Dept. of Cheers and Jeers: The C's—STEVE ALLEN's TV return; The J's — the horrible color broadcasting on STEVE's returning show. It was absolutely the worst in four years I've watched color TV.

—HAROLD A. FITZGERALD

THE PONTIAC PRESS

Published by THE PONTIAC PRESS COMPANY

46 W. Huron St. — Pontiac, Michigan

Trade Mark — Daily Except Sunday

RUSSELL BASSETT, Executive Vice President and Advertising Director
JOHN A. RILEY, Assistant Advertising Manager
HOWARD H. FITZGERALD II, Vice President and Business Manager
EARL M. TREADWELL, Circulation Manager
JOHN W. FITZGERALD, Secretary and Editor
G. MARSHALL JORDAN, Local Advertising Manager
ROBERT B. TABB, Managing Editor
GEORGE C. INMAN, Classified Manager

The Associated Press is entitled exclusively to the use for republication of all local news printed in this newspaper as well as all AP news dispatches.

The PONTIAC PRESS is delivered by carrier for 40 cents a week; where carrier service is not available by mail in Oakland, Genesee, Livingston, Macomb, Lapeer and Washtenaw Counties it is $12.00 a year; elsewhere in Michigan and all other places in the United States $20.00 a year. All mail subscriptions payable in advance. Entered as second class matter at Pontiac. Member of ABC. Phone Pontiac FE 2-8181.

The POWER of FAITH by Howard Brodie



The cartoonist got up to speak first. He told how, lacking a high school education, he had been advised that his talents did not warrent further study in art school. Faith, however, gave him the strength to make the most of what he had. Today he is a top political cartoonist, appearing in more than 100 newspapers.

An engineer told how prayer had helped him solve a difficult construction task. A dentist shared the peace his faith had given him.

These inspiring talks were given at a dinner I attended of the Christian Business Men's Committee International, which has chapters throughout the United States and in 19 countries.

Its aim is to "live consistently seven days a week, employing the study of the Word, prayer, constant vigilance, toward becoming Christian-like in personal, family, social and business life."

Days of All Faiths:

Shofar Calls Jews for New Year

By DR. HOWARD V. HARPER

"Awake ye sleepers" calls the shofar Monday," and ponder your deeds. Remember your Creator and go back to Him in penitence." For Monday is Rosh Hashana (New Year) the beginning of the High Holidays or Days of Awe, that ten-day period during which each man's fate for the coming year is determined and finally sealed.

★ ★ ★

The shofar is the ceremonial ram's horn of the Jews, the most primitive wind instrument surviving in modern times. No one can tell how long it has been in use. Probably it had little to do originally with religious services.

More likely its early use was simply to attract the people's attention and call them together to hear announcements which were of community interest. But now it is heard only in the synagogue and has become associated exclusively with religion.

After the reading of the Torah, an expectant hush will fall on the congregation, and the unforgettable shofar ceremony will begin. Jews of all degrees of piety (even the indifferent will be at the services Monday will be stirred in their hearts by the notes of the horn—mighty, majestic, plaintive.

★ ★ ★

They will be reminded of many things deep and important in Jewish history: of the great faith of their forefather Abraham, who was ready to sacrifice his only son Isaac if God required him to do so; of the giving of the Ten Commandments to the accompaniment of shofar blasts; of the destruction of the Temple at Jerusalem and the years of suffering that followed.

The faith of their fathers has a profound meaning to the Jews, and here at this somber time of the year it is of special significance. For as the individual Jews prays now for foregiveness he pleads the merits of those who have gone before him, hoping that those may in some way help to mitigate his own inadequacy and unrighteousness.

And though Rosh Hashana is a day of self-examination and repentance, it is by no means a day of hopelessness. Part of its message is the fact of man's ability to improve and be renewed. The sound of the shofar reminds also of the glorious time of redemption to come, when Elijah will appear to announce the arrival of the Messiah and the mighty shofar will Lerald from the mountain tops the beginning of freedom and equality for all mankind.

CEREMONIAL HORN

The shofar, though traditionally a ram's horn, could be made from the horn of any "clean" animal. The horn of an ox or cow should not be used, however, because there would be in such an instrument an unpleasant reminder of the Golden Calf, Israel's most embarrassing fall from faith. See Exodus, chapter 32.

THREE BOOKS

Legend tells that three books are placed before God Monday. One, a very thin one, contains the names of all the completely wicked people in the world. No need to spend any time over them. They are immediately condemned to a year of trouble and unhappiness. Another, even thinner, shows the names of those who are completely and absoultely good—and they are immediately rewarded with a year of peace and happiness.

★ ★ ★

The third book is big and thick, for it contains the names of those ordinary people who are neither all good nor all bad. And in the mercy of God these people have ten more days during which by prayer, penitence, and good works they may earn the right to have their names transferred to the list of the righteous ones.

It is from this legend that the traditional Jewish New Year greeting comes: "May you be inscribed for a happy year."

(Copyright 1958)

Case Records of a Psychologist:

Facts Prove Argument for Chastity

Doris demands concrete reasons why illicit affairs are wrong. She doesn't want generalized fiats, such as "the church says they are immoral." So I have listed the specific medico - psychological answers below. And you'll find more of such advice in the sex booklets offered today.

By DR. GEORGE W. CRANE

Case Z-318: Doris D., aged 20, is the girl who was toying with the idea of trial marriage, as mentioned yesterday.

"Dr. Crane," she began hesitantly, "just what specific disadvantages would I suffer by entering into a trial marriage arrangement?



DR. CRANE

"Don't you think it would be well to learn if we were sexually mated and if our personalities harmonized?"

FALSE NOTIONS

You don't become sexually compatible by a clandestine affair or a trial marriage.

Sexual adjustment is something that must be learned by the proper medical techniques.

And you can learn them far better after marriage than in a "sneak" arrangement before marriage.

Moreover, there is nothing so magical about sex, anyway, that you should fret over the idea of being "mismated."

Nobody is mismated who follows the right medico - psychological technique. And every couple is maladjusted who doesn't follow this technique!

So it is all a matter of correct scientific procedure and not of any ignorant "trial" period.

When a young woman consents to premarital relations, she immediately kills her greatest personality charm, namely, her spunk or independence of spirit.

That attracts men far more than cosmetic beauty and shapely legs!

Second, she is likely to contract syphilis and gonorrhea, for these are separate diseases and cause sterility, as well as insanity.

★ ★ ★

Third, she is likely to launch a baby into life without benefit of legal parents, so it thus has one strike against it.

MORAL YARDSTICK

Whatever does the most good for the most people over the longest period of time, is right and moral.

Illicit sexual affairs obviously do far more harm than good to the woman in the case, as well as to her baby.

And they humiliate the girl's parents, who probably idolized her and made sacrifices for 16 or 18 years to see her educated and well launched upon a happy adulthood.

Parents spend an estimated $15,000 in cash to rear a child through its high school graduation.

Meanwhile, they have worried and fretted over it during the fevers of childhood diseases.

They have often sacrificed needed clothing and other essentials for themselves just so their daughter would be happier.

If that daughter, like Esau, sells out for a messy affair, the girl has pulled a doublecross on her parents.

She figuratively breaks their hearts and causes them lifelong worry as well as humiliation by her selfish sexual escapade.

And what about the boy who may consort with such a girl for a few days or weeks; then run away and leave her with pregnancy plus social shame?

Does such an affair do more



good for him or further weaken his character?

Obviously, on the basis of cold mathematics, illicit affairs produce more harm for more people over a longer period of time, than will be caused by moral behavior and chastity.

That's why the churches have ruled against illicit sexual episodes, for the church leaders generally use the mathematical yardstick that what does the most good for the most people over the longest period of time, is right.

So send for my booklet, "Sex Problems of Young People," enclosing a stamped return envelope plus 20 cents (non-profit).

Discuss it in high school hygiene classes or as a church topic, for it shows illicit affairs in their true ugliness and documents everything with facts.

★ ★ ★

Always write to Dr. George W. Crane in care of The Pontiac Press, Pontiac, Michigan, enclosing a long 4c stamped, self-addressed envelope and 20c to cover typing and printing costs when you send for his psychological charts and pamphlets.

(Copyright, 1958)

Voice of the People

Says Older Worker Should Give Her Job to Graduate

Why can't older people give graduates a chance to work and prove themselves? If some of these older married women who are working and don't need to would let the high school graduates work we would have something to do instead of doing nothing.

★ ★ ★

I'm a high school girl and work two days a week at a department store as a sales clerk. I've overheard older women complain about the part time help because these women are not working more hours and are not making more commission with the part time help coming in. Some of us graduates have to work because of the father out of work and no money coming in.

★ ★ ★

First we had to have a high school education and when we have the education where do we go from there? Now what can we do if we are not given the chance?

1958 Graduate

'All the Hoodlums Aren't Democrats'

There have been letters in the VOP lately suggesting all the bomb throwers and crooks in high places are Democrats. How about shifting a fair share into the Republican party? Every time some one proves he's the scum of the earth, he doesn't start out by saying he's a Democrat. How can these people be so sure what party the racketeers belong to? Let's do some investigating on that.

Dem Donkey

Complains of Turns Made Illegally

If some of you police officers would like to issue a few tickets to many drivers that make illegal left turns from the center lane going from Woodward onto Square Lake road across from Ted's, just be around that corner anytime from 3 to 6 p.m. any day. It takes a pretty dumb driver to make a left hand turn from a center lane at anytime, anywhere, as all of us good drivers know.

Left Lane Driver for a Left Hand Turn

Tells Driver's View of Walking Violators

Pedestrians who disregard the "don't walk" sign are a problem to drivers. They're the ones who get caught in the middle of the crossing section while the driver keeps his foot on the brake and in the meantime his "go" sign has turned to caution. He would get a ticket if he were caught crossing the intersection on the warning signal.

If the pedestrian starts from the curb when the sign says "walk," he has plenty of time to get to the other side. The only reason the light changes to "don't walk" is to warn people just starting from the curb that they won't have time to cross before the light for the driver will turn green.

Observer should get a ticket for leaving the curb against the warning signal. It's fixed for his own safety. The pedestrian would be showing his courtesy to the driver by going by the rules.

Another person that should get a ticket is the one who is too lazy to park his car straight into his allotted space while using the municipal parking lot.

Another Observer

Dr. William Brady's Mailbag

Readers Report It Pays to Correct Poor Nutrition

"I wish I could invent a better way to thank you," writes M.L.S., "for your advice on headaches. My horrible headaches are under control since I began supplementing my diet with calcium and vitamin D."



DR BRADY

"For four years I had bad hot flashes with profuse sweating. My doctor failed to help me. I followed the suggestion in your pamphlet, eating three calcium wafers daily. I got immediate relief. Have told several friends about it and they, too, have benefited . . . the only 'thanks' you have had . . ." (Mrs. G. L.)

★ ★ ★

"Since reading your article about adult tetany I have been taking calcium capsules and for the first time in many years I have been free of painful and frequent cramps . . . the only recurrence was once when I was away from home for a week and neglected to take the capsules." (Miss C.M.E.)

★ ★ ★

"Three years ago I developed aches in my joints. It would ache and pain in an arm or leg like the dickens for four or five days steadily, then stop, only to start up in neck or hop to some other joint. One day last fall I read what you said about calcium and vitamin D for rheumatiz, started taking it regularly and in a week began to get relief. After the 10 weeks' course, my aches and pains were gone . . . Hope you live forever." (C.M.O'H.)

★ ★ ★

"I can't begin to thank you for the wonderful help you gave me through your column and the pamphlet on Parkinson's Disease (for the pamphlet send stamped, self-addressed envelope). My balance is perfect and I can now do more work than I had been able to do for years past. Moreover I feel 100 per cent fit as long as I eat my daily ration of calcium and vitamin D . . ." (Dorothy M.G.)

★ ★ ★

"Happy to report that since I began to follow the high calcium diet and supplement the diet with a suitable daily ration of C and D, I have only the mildest symptoms (I began in the middle of the season last year) and so far this season no trouble at all." (H.H.) (For the FREE Hay Fever pamphlet send stamped, self-addressed envelope.)

★ ★ ★

"I want you to know how much your recommendation (in Volumette 12) has helped my husband. He has been taking the daily ration of CA, D, I and B-complex for a year and he is much improved." (Mrs. F. G.)

Answer—Volumette 12 is Chronic Joint Disability, 35 cents and stamped, self-addressed envelope. The trouble with most victims of physical degeneration of joint tissues, which I call rheumatiz and the trick specialists and "clinic" racketeers call "arthritis," is that they follow the regimen I recommend for a few weeks and, if no miracle occurs, they drop it and go back to the plain and fancy nostrums that the merchants of medicine give 'em as long as they care to remain under "treatment." Your husband is an exception.

★ ★ ★

Signed letters, not more than one page or 100 words long pertaining to personal health and hygiene, not disease, diagnosis, or treatment, will be answered by Dr. William Brady, if a stamped self-addressed envelope is sent to The Pontiac Press, Pontiac, Michigan.

(Copyright 1958)

The Country Parson



"It's unfair to form an opinion of a man and then never change it—for men do change."

Crown fires in evergreen forests are those which spread from tree-top to treetop. Such a fire moves as fast as 50 miles an hour, so fast that even birds cannot outspeed the flames, and many perish.



...from this

to this...

A matter of mounting

by CONNOLLY'S

We specialize in remounting work. Mounted samples or designs furnished without obligations. We are equipped to give you rapid service and you'll be surprised at the low cost. Solitaire mountings as low as $15.00. Dinner ring mountings as low as $35.00. Budget terms if you wish.

Connolly's JEWELERS

16 West Huron St. FE 2-0294

Sam Benson Says:

TONIGHT

SATURDAY ONLY!

3 HOUR SALE

6 P.M. To 9 P.M.

Regular 49.50 — 2 PANT SUITS $24 — Sharkskin Tropicals

Regular 8.87 — Dress Pants $3 — With the purchase of another pair at the regular price.

Regular 55c — DRESS SOX 3 Pair $1.00

Regular 4.95 — RAIN COATS $1.50 — Plastic Weld Seam

SAM BENSON

37 NORTH SAGINAW STREET

Between Huron and Lawrence St.

Many Get Social Security, Still Earn Money Besides

(This is the sixth in a series of nine columns explaining the changes just voted by Congress in the Social Security program.)

By RAY HENRY
(AP Writer)

Many people get Social Security and still earn extra money by working.

But, there are some limits on the earnings. Congress has just raised one of them and it goes into effect Jan. 1.

As in the past, the new limits only cover money you get from work, not other income like pensions, insurance, dividends, interest, annuities or rents. You can receive any amount of money from such income and still draw Social Security.

The change in the earnings limit involves one of the most complicated—and least understood—aspects of Social Security. The best way to understand it is to look at what all the limits will be after Jan. 1, with the new one included:

1. If you're 72 or over, you can draw Social Security payments without regard to how much you earn. For example: You can earn $100,000 a year and still get the payments.

(This is the same as it has been.)

2. If you're under 72 and entitled to Social Security, you can earn up to $1,200 a year and draw Social Security checks for the full year.

(There's on change in this.)

3. If you're under 72 and eligible to Social Security, you can earn up to $100 in any month and still get Social Security—no matter how much your total earnings were for the year.

For example: You might earn $10,000 in three months of a year, but less than $100 in two each of the remaining nine. You can get Social Security payments for those nine months in which you earned under $100.

(This is the earnings limit which has been changed. Previously, you could only earn up to $80 a month and still draw a Social Security check—regardless of your total earnings for the year.)

4. If you're under 72 and entitled to Social Security, you can earn more than $100 in every month of a year and still get some Social Security checks—so long as your total earnings for the year don't go over $2,080.

How many checks you can get depends on how much more than $1,200—that is, $100 a month—you earn. The rule on this is: For each $80 or fraction of $80 you earn above $1,200 you lose one check.

For example: Suppose you're eligible for Social Security in 1959 and you earn more than $100 each month. If your total earnings for the year are between $1,200 and $1,280, you lose one check, but you can get 11. If you earn between $1,280.01 and $1,360 you lose two checks. And so forth. You lose all your checks if your earnings are more than $2,080.

(This limit hasn't been changed. It may appear to conflict with limit No. 3 above. But, if you'll study them closely you'll see that they're different.)

★ ★ ★

There's also a special limit on earnings for self-employed persons. It hasn't been changed, but it varies so much from person to person that the only way to get a clear understanding of it is to present your case to a Social Security office.

More new freight cars were placed in operation by U.S. railroads in 1957 than in any of the past 30 years with the exception of 1948.

Man, 64, Falls or Jumps Off Bluewater Bridge

PORT HURON (AP) — A man identified by police as Stanley Graves, 64, of Port Huron, fell or jumped 150 feet to his death from the Bluewater International Bridge last night.

It was believed to be the second such death recorded since the bridge connecting Port Huron and Sarnia, Ont., opened in 1938.

Coast Guardsmen recovered the body.

Mother, Youth Guilty in Slaying

Pair to Be Sentenced Sept. 26 for Murdering Father of Six

IONIA (AP)—A Belding mother of six children and her 17-year-old boy friend will be sentenced Sept. 26 on a second dgree murder charge in the April 12 slaying of her husband, Robert McNinch.

Mrs. Marian McNinch, 27, and Larry Fisher, 17, formerly of Midland, entered guilty pleas through their court-appointed attorneys yesterday before Ionia Circuit Judge Morris K. Davis.

Judge Davis ordered the pair held without bond at Ionia County jail pending pre-sentence investigation.

Prosecutor Ronald Van Buren had amended the warrants from an original charrge of first degree murder filed against the pair after their arrest last May 8 at the McNinch home.

Fisher had been a roomer with the McNinch family. In statements given to Van Buren, Fisher told of fatally shooting McNinch with a .22 caliber rifle as the victim slept on a couch in his living room.

The pair said they let the body lie on the couch three days before burying it in a rubble-filled grave near the McNinch home. The death went undiscovered until fellow workers at a Belding factory reported McNinch missing.

11 Teamster Locals Vote on Tieup

SAN FRANCISCO (AP)—Teamsters Union locals in 11 Western states began voting today on an agreement reached Friday to settle the 34-day-old tieup of long haul trucking.

Approval of the agreement was anounced by negotiators for the Teamsters' Western Conference and employers after lengthy federal mediation.

The strike-lockout, which began Aug. 11 with a walkout by the Central Valley Joint Council of Teamsters in California, idled some 100,000 workers for 1,200 trucking firms.

Man-Satellite May Be Near

Speculation Is Aroused by U. S. Army Plans for Super-Booster Rocket

WASHINGTON (AP)—An Army plan for constructing a super-booster rocket engine is arousing speculation the Pentagon may be contemplating an attempt to put a manned satellite in orbit.

The speculation was sparked yesterday with a Defense Department anouncement of a two-million-dollar Army contract award for a mommoth booster with an aim of "placing very large payloads into orbit."

The announcement, however, gave no further indication of the type of satellite being planned for launching by the new booster.

The booster, missilemen's term for the first stage of a multistage rocket, will have a thrust of 1½ million pounds — approximately eight times more powerful than any existing propulsion unit in America's rocket arsenal.

The contract was awarded to North American Aviation's Rocketdyne Division.

Supervision of the high priority project was assigned to the Army's Ballistic Missile Agency.

The announcement of the Army contract said the superbooster will consist of a cluster of already tested rocket motors packaged into a single unit.

The chief element will be a motor similar to that used in intermediate and intercontinental range ballistic missiles such as the Army Jupiter and the Air Force Thor and Atlas.

Tire Blows, Man Killed

WAKEFIELD (AP) — Craig E. Avery, 19, of Cincinnati, was killed and Gerald L. Siegal, 19, also of Cincinnati, was injured critically Friday when their car blew a tire and rolled over on U.S. 2 near here.

Japanese Seek to Indict Airman

TOKYO (AP)—Japanese police today recommended indictment of a 19-year-old California airman on charges of gross negligence causing death for the fatal shooting of a Japanese youth.

Director General Hisashi Sogabe of the Saitama Prefecture police told newsmen that documents will be sent to the prosecutor's office Monday recommending indictment of Airman 3C. Peter E. Longpre, of Lakewood, Calif.

If convicted in a criminal court on the charge, which is similar to manslaughter under U.S. laws, Longpre could be sentenced to three years in prison or fined $139.

Ten New Polio Cases

DETROIT (AP) — Detroit's polio count reached 311 today as 10 new cases were reported. At this time last year only 135 cases were listed. Health Cmsr. Joseph Molner urged all persons to be vaccinated but said schools would not be closed because of the epidemic.



GOODMAN'S BIG FALL Men's Jacket Sale

- Fingertip Length
- Quilted Lining
- 2 Large Pockets
- Change Pocket
- Shoulder Padding
- Sleeve Straps with Leather Buttons

Sizes 36 to 46
Reg. $12.95

$8.95

GOODMAN'S DEPARTMENT STORE

Open Sunday 10 to 4

520 S. SAGINAW 1 BLOCK NORTH OF WILSON

Waite's is tops



MONDAY ONLY SPECIAL SALE!

Shop Monday Night 'til 9

Only 100!

Last Time Offered!

Boys'-Girls' Reversible

Flannel Lined Plaid Jackets

Reg. $2.98 — $1.99 MONDAY ONLY!

Little boys' and girls' smart flannel lined plaid jackets of washable cotton . . . that reverse to give a choice of two handsome plaids! Full cut for roominess, zipper closing. Sizes 3 to 8 in several plaids.

Waite's Children's World . . . Second Floor

University of Michigan

EXTENSION SERVICE

FIRST SEMESTER PONTIAC 1958-59

The University of Michigan announces the following courses for adults, to be offered in the Fall Semester, 1958, in the Pontiac Area. Enrollment is open to all interested persons. Classes begin the week of September 15, unless otherwise noted. Most of these courses may be elected for credit, either on the graduate or undergraduate level.

CRANBROOK—Cranbrook School

EDUCATION:
Psychology of Child Development (Ed. C175) ..... Wednesday, Sept. 24, 7:30 P. M.
HISTORY:
History of Economic Development in the Near East, 1500-1950. (Hist. 196b) ..... Thursday, Sept. 25, 7:30 P. M.
MATHEMATICS:
Topics in Modern Mathematics for Teachers (Math. 187) .... Thursday, Sept. 25, 4:30 P. M.
POLITICAL SCIENCE:
National Politics (Pol. Sci. W192) ..... Wednesday, Sept. 24, 4:30 P. M

LAKE ORION—Blanche Sims Elementary School

Psychology of Child Development (Ed C175) ..... Wednesday, Sept. 24, 7:30 P. M.

LAPEER—High School

PSYCHOLOGY
The Deviant Individual (Psych. 142) ..... Monday, Sept. 22, 7:30 P. M.

PONTIAC—Northern High School

CONSERVATION
Conservation of Natural Resources (Cons. W194) ..... Tuesday, Sept. 16, 7:30 P. M.
EDUCATION
Administration and Supervision of Special Education (Ed. B235) . Tuesday, Sept. 16, 4:30 P. M.
Educational Psychology (Ed. C102) ..... Wednesday, Sept. 17, 4:30 P. M.
Introduction to Group Dynamics (Ed. C122) ..... Tuesday, Sept. 16, 7:30 P. M.
Problems in Art Education (Ed. D124) ..... Tuesday, Sept. 16, 7:30 P. M.
Vocational and Practical Arts in Community Schools (Ed. E100) . Tuesday, Sept. 16, 4:30 P. M.
Special Problems in Vocational Education (Ed. E105) ..... Tuesday, Sept. 16, 7:30 P. M.
MUSIC EDUCATION
Teaching of Music by the Elementary School Teacher— (Mus. Ed. 121-221) ..... Thursday, Sept. 18, 7:30 P. M.
NURSING
Nursing Information for Medical Assistants (Certificate) .... Thursday, Sept. 18, 7:30 P. M. at St. Joseph Nursing Home
POLITICAL SCIENCE
National Politics (Pol. Sci. W192) ..... Wednesday, Sept. 17, 4:30 P. M.
PSYCHOLOGY
Physiological Psychology (Psych. 155) ..... Tuesday, Sept. 16, 7:30 P. M.
REAL ESTATE
Real Estate Appraisal I (Certificate) ..... Tuesday, Sept. 9, 7:00 P. M. at Pontiac Senior High School, Room 216
SOCIAL WORK
Problems of Child Welfare (Soc. Wk. 238) ..... Monday, Sept. 15, 7:00 P. M.
SOCIOLOGY
Introduction to Group Dynamics (Sec. W122) ..... Tuesday, Sept. 16, 7:30 P. M.

ROCHESTER—High School

PSYCHOLOGY
Socialization of the Child (Psych. 151) ..... Wednesday, Sept. 24, 7:30 P. M.

WATERFORD—Pierce Junior High School

EDUCATION
EDUCATION SEMINAR: For Teachers from the Waterford Schools—
Workshop in Elementary Education (Ed. B106) ..... Tuesday, Sept. 23, 4:30 and 7:30 P. M.
Workshop in Secondary School Curriculum (Ed. B227) ..... Tuesday, Sept. 23, 4:30 and 7:30 P. M.

Students may register in the classroom at the first session.

FOR COMPLETE INFORMATION AND BULLETINS, TELEPHONE CEDAR 8-1651, EXT. 266

THE UNIVERSITY OF MICHIGAN CENTER FOR FLINT

Mott Memorial Building, 1321 East Court Street, Flint, Michigan

MEET THE MAN WITH THE NEW FAMILY PLAN



Here's good news for the head of every family. George Miller can give you full information about Life of Virginia's new Family plan that protects you and your children with one policy at a new low cost. This attractive and unusual plan provides life insurance protection for every eligible member of your family and automatically includes a few days after birth, any additional children at No Extra Cost. It enables you to increase the protection you now own—at a new, guaranteed low cost. Find out about this new plan now.

See or Call

GEORGE MILLER

Representative

FE 2-0219

1080 W. Huron St.

THE LIFE INSURANCE COMPANY OF VIRGINIA

SINCE 1871 • RICHMOND, VIRGINIA

AUSTIN-NORVELL AGENCY, INC.

YOUR Independent Insurance AGENT "SERVES YOU BEST"

The Insignia of Superior Service Sound Protection

Insurance of All Kinds

FE 2-9221

70 W. Lawrence St. Cor. Cass



Distinguished Insurance Service Since 1920

Ralph T. Norvell



Let's Talk Mortgages!

We Are Interested in Financing Your Home

Our plan has proved of tremendous help to your neighbor and we may be able to benefit you as well. If you are planning to buy or build or to improve your present home, come in today and let us explain the services we can make available to you.

HOME LOANS Are Our Specialty

We Buy Land Contracts



Pontiac Federal Savings

Home Office 761 W. Huron Street

Rochester Branch 407 Main St.

Downtown Branch 10 E. Lawrence St.

Spotlight on Honeymoons as Couples Speak Vows



MRS. FRANCIS B. O'CONNOR JR.

Married this morning at 10 o'clock were Anne Mae E. Fox and Francis B. O'Connor Jr. Their parents are Mr. and Mrs. James C. Fox of Ellwood avenue and Mr. and Mrs. Francis B. O'Connor of Detroit.

Anna Fox Married Today

The Rev. Michael J. O'Reilly and the Rev. Norman Thomas officiated at the 10 o'clock Nuptial Mass this morning uniting Anna Mae Elizabeth Fox and Francis B. O'Connor Jr. The ceremony was held in St. Michael's Catholic Church.

Parents of the couple are Mr. and Mrs. James C. Fox of Ellwood avenue and Mr. and Mrs. Francis B. O'Connor of Detroit.

IN GOWN OF LACE

The bride wore a gown of French chantilly lace with a bateau neckline accented with irridescent sequins. The skirt of nylon tulle featured sequins on lace tiers. Her crown of pearls and rhinestones held a fingertip veil of silk illusion, and she carried a semi-cascade of white carnations and stephanotis centered with a white orchid.

★ ★ ★

Sheila Marie Fox was her sister's maid of honor, and Mrs. James Niebauer was honor matron. Bridesmaids were Kathleen O'Connor, sister of the bridegroom, and Mrs. Edmund Petrimoulx, both of Detroit, and Lorene Rossman of Lake Orion.

The attendants wore identical sheath dresses of powder blue lace with nylon overskirts, and they carried semi-cascade arrangements of white carnations on powder blue backgrounds.

★ ★ ★

Flower girl was Amy House. She wore a white nylon dress and carried a small basket of blue and white carnation petals.

ASSIST BRIDEGROOM

Best man was Timothy P. O'Connor, brother of the bridegroom, and ushers were Dennis P. O'Connor, Richard D. O'Connor, James C. Fox, and Floyd M. Kanny of Farmington. Ringbearer was Philip House.

The bride's mother wore a blue lace sheath with black accessories and a corsage of white glamellias and pink rosebuds. The bridegroom's mother was dressed in royal blue satin with matching accessories and a corsage of white glamellias and pink rosebuds.

The bride is a graduate of Mercy School of Nursing, and the bridegroom is a graduate of the University of Detroit.



MRS. DONALD O. NELLIS

Greenfield Congregational Church of Dearborn was the setting for the wedding today of Donna Lee Phillips and Donald Owen Nellis. Parents of the couple are Mrs. Harry W. Phillips of Toledo and Mr. and Mrs. Theodore R. Nellis of Chippewa road.

Donna Phillips Becomes Bride of Donald O. Nellis

A floor-length gown of satin brocade fashioned with a Sabrina neckline was worn by Donna Lee Phillips when she became the bride of Donald Owen Nellis at 1:30 p.m. today in the Greenfield Congregational Church, Dearborn.

She is the daughter of Mrs. Harry W. Phillips of Toledo and the late Mr. Phillips. The bridegroom's parents are Mr. and Mrs. Theodore R. Nellis of Chippewa road.

★ ★ ★

Other features of the gown were a velvet bow and streamers attached to the V-neckline in back. The Juliet cap of matching brocade was accented with seed pearls and held a fingertip veil of French illusion. A cascade of stephanotis centered with white orchids formed the bridal bouquet.

ATTEND BRIDE

Mrs. Jay Phillips of Jackson was matron of honor and bridesmaids were Mrs. Victor Wirpsa of Dearborn and Mrs. Hendrick Schanstra.

They wore ballerina-length gowns of blue silk organza fashioned with Empire waists and draped bodices. Matching bows of horsehair braid with tiny circle veils accented with pearls, matching shoes and mitts completed their outfits. They carried cascade bouquets of blue and white fugi crysanthemums.

Renee Rimer of Toledo was flower girl wearing a white nylon sheer dress and carrying a plateau basket of blue and white pompons.

BROTHER ASSISTS

Robert J. Nellis was his brother's best man, and ushers were Victor Wirpsa of Dearborn and Donald Wilson and Glenn Wilson.

★ ★ ★

For the wedding, Mrs. Phillips wore a blue ensemble with matching accessories and a lavendar orchid. Mrs. Nellis chose a princess style mauve brocade with matching accessories and a lavendar orchid.

A reception was held at the Dearborn Inn. The bride changed to a tweed blouson dress and brown accessories and a white orchid corsage for a honeymoon trip to Washington, D.C., Maryland, Kentucky and Virginia. When they return the newlyweds will reside in Dearborn.

★ ★ ★

The bridegroom is a graduate of Michigan State University and a member of Beta Theta Pi Fraternity and American Institute of Certified Public Accountants.

List Zonta Committee Chairmen

Mrs. Chadd Mellinger, president of Zonta Club of Pontiac, announced committee chairmen at the opening meeting Thursday at Hotel Waldron.

They include Mrs. L. Raymond Sampson, attendance; Mrs. H. T. Jackson, public affairs; Maude Chambers, intercity; Mrs. Ladeen Floyd, status of women; Mrs. Sally Horwitz, international relations; Phyllis Pope, historian; Mrs. Ashton W. Emery, program; Mrs. L. Harvey Lodge, house and Mrs. S. B. Wattles, service.

★ ★ ★

Others are Lola Parkins, telephone; Margaret Stark, membership; Mary Kelly, finance; Mrs. Adrian C. Ish, publicity; and Harriett Ratliff, fellowship.

OFFICERS NAMED

Officers are Mrs. Mellinger, president; Mrs. Sampson, vice president; Margaret Stark, second vice president; Mrs. Beecher Connell, corresponding secretary; Mrs. Emery, recording secretary; and Eva Smith, treasurer.

Mrs. Mellinger has been elected delegate to the Toledo conference Sept. 26-28.

★ ★ ★

The first organizational meeting of the Zonta Club of Milford will be at 7 p.m. Monday at Mildord's First Presbyterian Church. The club was organized by the Pontiac group.

Miss Kelly announced plans for money-making projects to be held throughout the year. The annual card party will be held Oct. 28 at the Waterford Community Activities Building. Mrs. John Kinzler is chairman, assisted by Mrs. Helen Reese.

Married this morning at St. Benedict Church were Maryanne Cecilia Grady and Ralph Erwin Grafe. Parents of the newlyweds are Mr. and Mrs. F. Howard Grady of Neome drive and Mr. and Mrs. William C. Grafe of Turtle Lake road.

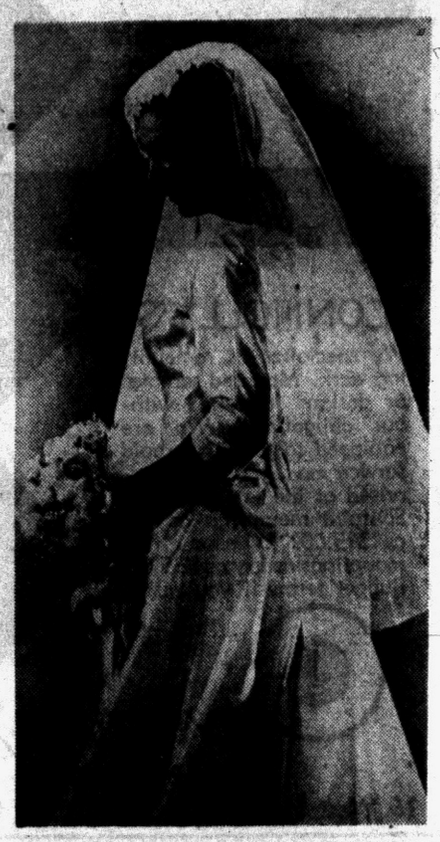

MRS. RALPH ERWIN GRAFE

Maryanne C. Grady Wed to Ralph Grafe

United in marriage this morning in St. Benedict Church were Maryanne Cecilia Grady and Ralph Erwin Grafe. The Rev. John J. Hoar performed the 11 o'clock Mass in the presence of 450 guests.

Parents of the bride are Mr. and Mrs. F. Howard Grady of Neome drive, and the bridegroom's parents are Mr. and Mrs. William C. Grafe of Turtle Lake road.

IN SHEATH GOWN

Maryanne's gown was an Italian sheath of peau de soie featuring a portrait neckline, three-quarter-length sleeves, fitted bodice, and bouffant skirt which blended into a traditional chapel train in back. A headpiece of tiny lilies forming a silk skull cap, accented with seed pearls, secured her fingertip veil of French illusion.

Her white leather prayer book, a gift from her cousin, the Rt. Rev. E. J. Yahn, of Wheeling, W. Va, was topped with a bouquet of white orchids and stephanotis

★ ★ ★

Attending the bride were Mrs. Lucian McElroy of Royal Oak as matron of honor and Mrs. Marvin Wilkie of Clawson and Mrs. John Sloan as bridesmaids.

They were dressed identically in emerald green iridescent taffeta gowns with square necklines, fitted bodices, ballerina-length, harem skirts, and pleated cummedbunds. The matron of honor carried a spray of peach colored mums and ivy and the bridesmaids carried sprays of bronze colored mums and ivy. Their accessories matched the gowns.

ASSIST BRIDEGROOM

Serving as his brother's best man was Robert Grady. Gregg Crooks served as ringbearer. Richard Sullivan of Birmingham, Robert Miller of Royal Oak, Donald Leavy and John Rhoades of Pontiac were ushers.

A reception was held at Bloomfield Hills, following the ceremony.

★ ★ ★

For her daughter's wedding, Mrs. Grady chose a street-length sheath dress of champagne silk organza accented by re-embroidered star designs. Her hat was of velvet leaves and her corsage was comprised of baby orchids. Mrs. Grafe wore a dress of silk-trimmed beige crepe with accessories to match and corsage of baby orchids.

The bride attended the Mt. St. Joseph College in Cincinnati and Michigan State University, and the bridegroom attended Highland Park Junior College and the University of Michigan.

★ ★ ★

For honeymooning in Northern Michigan, the bride chose a cotton silk sheath print dress of blue, green, and rust. The newlyweds plan to reside in Royal Oak.

Remember Wood in Color Scheme

When you're planning a color scheme for a room, remember that wood is a color, too, points out an extension specialist in home furnishings at Michigan State University. The wood color should influence your choice of other colors for the room.

News of Personal Interest

Travelers Tell of Tour Abroad

Home from a five-week cruise and tour of several countries are Dr. Sarah Van Hoosen Jones and Alice Serrell of Rochester. The North Cape Cruise took them to Iceland, Norway, Sweden, Denmark, Finland and Ireland.

They landed Aug. 7 in Southampton, England. Here they rented a car and drove over Great Britain, Wales and Scotland.

In Edinburg, they witnessed famous Scottish Tattoo, military band festival, in which the United States Marines participated by invitation. The travelers admit they were almost deeply touched when the great regiment played "The Halls of Montezuma."

They visited 15 cathedrals and three abbeys as well as attending the Sadler Wells production of "The Merry Widow" and several plays. Before returning home they stopped in Coventry, England, at "Hallworth," the home of the Bronte Sisters.

Mr. and Mrs. William Johnson of Meyers road were recent visitors in Silver Springs, Fla.

Receiving congratulations on the arrival of a son, Edward James, are Mr. and Mrs. James F. Asher of Dover road. The infant was born Aug. 31 at St. Joseph Mercy Hospital. Grandparents are Mr. and Mrs. Walter Asher of Cheboygan and Mr. and Mrs. Donald J. McIsaac of Harper street.

Mr. and Mrs. Hugh Beeman and their infant son, Michael, have returned to their home in La Vale, Md. after spending four days in the city.

The family visted Mrs. Beeman's parents, Mr. and Mrs. Kenneth McLintock of Parke street, their great-grandparents, Mr. and Mrs. John Davis of Astor street, and Mrs. Beeman's great-great-grandmother, Mrs. Fannie Lasley of Edison street.

In honor of the 25th wedding anniversary of Mr. and Mrs. W. Ewing Lecornu of Rosedale street, an open house will be held Sunday afternoon between 3 and 8 o'clock at 205 East Berkshire road, Bloomfied Highlands.

Antique Show Planned

BIRMINGHAM — The Birmingham Community House will be the setting for the eighth Antique Show and Sale sponsored by the Piety Hill Chapter of the DAR. Dates are Sept. 24-27.

Dealers from Ohio, New York, Illinois and the New England states as well as local dealers, will bring their displays under the management of Sam Yeagley of Ammiville, Pa.

Proceeds will provide annual scholarships in southern states to outstanding Indian girls, also promote national projects.

Mrs. Donald Hirschman is chairman of the show with Mrs. Robert Watt as co-chairman.

Mrs. Royal Paulette and her committee are busy sending out announcements, Mrs. Steele Sellers and 12 other members are selling tickets. Mrs. Cyde Benett and her assistants have made posters and Mrs. Frank Fisher and Mrs. N. Miller Hanson are in charge of publicity.

Hostesses will include Mrs. Horace Brettelle, Mrs. Dale O. Miller, Mrs. Royce Beers, Mrs. Harold S. Christian and Mrs. William Binns.

★ ★ ★

Mrs. Philip Flecher of Alpena will spend this weekend with her son-in-law and daughter, Dr. and Mrs. Clayton H. Gordon of Cranbrook road.

Mrs. Gordon's brother-in-law and sister, the Joseph Potvins of Cadilliac, are also visiting the Gordons.

★ ★ ★

Mr. and Mrs. Raymond T. Perring and their daughter, Kay, returned Monday from New York, Mr. and Mrs. Perring went East to meet Kay who spent the summer in London, England. She will return to her studies at the University of Michigan.

★ ★ ★

Mr. and Mrs. Richard F. Jones who have recently returned from several weeks in Carmel, Calif., are looking forward to a visit next week from Mrs. Jones' brother-in-law and sister, Mr. and Mrs. George Helmuth of St. Louis, Mo.

Mr. and Mrs. George A. Lyon Jr. will be hosts at "brunch" Sunday for their guests, Mr. and Mrs. Paul Lemmerz and daughters, of Konigswinter, Germany. Ingoe Lemmerz will be a student at Kingswood School Cranbrook this year.

★ ★ ★

Mr. and Mrs. R. D. McCartney (Barbara Kelley) announce the birth of a son, Kenneth, Sept. 5.

★ ★ ★

The Richard Devereaux family will soon be moving to their new home on Lone Pine road.

Committees Named by Sorority

Mrs. Charles E. Hauser Jr. was hostess to members of Epsilon Rho Chapter of Beta Sigma Phi Sorority at her home on Otsego drive Tuesday evening.

Lillian Bullock conducted the opening ritual, assisted by Mrs. Hauser.

Appointed to committees were Mrs. Robert Colfer and Mrs. Edward Amann, ways and means; Mrs. Stanley Hester, program; Mrs. Charles E. Hauser Jr., publicity; Mrs. Thomas Eggleston, service, and Mrs. Russell Hester and Mrs. Charles Hoffman, telephone.

Mary Moylan Hayes Cummiskey became the bride of William Edward Murphy at noon today in St. Hugo of the Hills Church. Mr. and Mrs. James Peter Cummiskey and Mr. and Mrs. Edward Sladek are the couple's parents.



MRS. WILLIAM EDWARD MURPHY

Mary Cummiskey Wed in St. Hugo of Hills Rite

A gown of pearl-white antique taffeta was chosen by Mary Moylan Hayes Cummiskey for her marriage to William Edward Murphy of Ann Arbor at noon today. The Rev. Francis Stack performed the ceremony at St. Hugo of the Hills Church, Bloomfield Hills.

The couple's parents are Mr. and Mrs. James Peter Cummiskey of Birmingham and Mr. and Mrs. Edward Sladek of Chicago, Ill.

★ ★ ★

The bride's gown featured a portrait neckline overlaid with re-embroidered Alencon lace, and a bouffant skirt with appliques of identical lace. With it she wore an heirloom veil and carried a bouquet of lilies of the valley and stephanotis.

ATTEND BRIDE

The bride's attendants, who wore sheath dresses of champagne peau de soie with overskirts, were Mrs. Jeremiah B. Gillette, siste rof the bride, of Birmingham, matron of honor; Mary Constance Cummiskey, also the bride's sister, maid of honor; and Joan Marie Baldwin, Joan Brown Robertson and Janet Frances Gallaudet as bridesmaids.

★ ★ ★

Serving as his brother's best man was Chet Murphy of Minneapolis, Minn., while William Helms, Russell Dobson, Russell O'Brien, Del Pfrommer, all of Ann Arbor; and Jere Gillette and Peter Cummiskey, the bride's brother, both of Birmingham, were ushers.

Following a reception at Orchard Lake Country Club, the bride changed to a sable-colored chantung suit with black accessories. The couple will reside in Ann Arbor.

Stones in Style

Enamels and colored stones add color and eye-appeal. Designs range from modern to traditional.

Gerald Frericks Claims Janet Julian as Bride

Yellow mums and orange gladioli banked the altar of St. Mark-by-the-Lake Anglican Church, St. Clair Beach, Ontario, for the wedding of Janet Elizabeth Julian to Gerald George Frericks today.

The bride's white taffeta gown featured a bodice of re-embroidered Alencon lace and a skirt ending in a chapel train. A pearl tiara secured her fingertip-length veil of silk illusion. She carried a cascade arrangement of white shasta daisy mums and stephanotis.

ATTEND BRIDE

Attending her as matron of honor was Mrs. Charles Freydl of Northville. Bridesmaids were Jean Thain of Detroit and Mrs. Edward Leland.

They were dressed alike in ballerina length dresses of topaz cut velvet on satin. A cascade arrangement of yellow shasta daisies and bronze pompons comprised the matron of honor's bouquet, while the attendants carried arrangements of yellow shasta daisies. Their headpieces were bands of yellow shasta daisies.

Donald Frericks served his brother as best man. Ushers were Neil Decker of Detroit and Thomas Ferris of St. Marys, Ohio.

Following the ceremony, a luncheon was held at the home of the bride's parents, Mr. and Mrs. Charles Edward Julian in St. Clair Beach, Ontario, who are also from Detroit. Parents of the bridegroom are Mr. and Mrs. John Anton Frericks of Fairgrove street.

For traveling to Quebec, the new Mrs. Frericks selected a foliage green jersey sheath dress with matching velour hat trimmed with pheasant feathers and brown alligator shoes and purse. Her corsage was comprised of bronze pompons. Upon returning, the couple will reside in Pontiac.



MRS. GERALD G. FRERICKS

★ ★ ★

The bride, a graduate of Michigan State University, also attended Wayne Sate University graduate school and interned as a dietician at University Hospital, Ann Arbor. The bridegroom attended Michigan State University.

Dear Abby:

What About Man Who Combs Wispy Hair Over Bald Spot

By ABIGAIL VAN BUREN

"DEAR ABBY: Everyone in our office howled over the letter from the woman who complained because her husband was getting bald and had a crew cut thereby making him look like a picked chicken. Our boss is also balding, but he won't face it. He hangs onto the few very long wisps of hair he has, drapes them around his head in a most artistic fashion. He looks positively ridiculous! On HIM a crew cut would look better." THE OFFICE GANG



ABBY

★ ★ ★

"DEAR ABBY: I seldom write to newspapers but this little item has been bothering me for a long time and I thought if you'd mention it in your column it might do some good. I work in the circulation department of a newspaper. So many carriers have trouble collecting their money. Some customers make the boys come back three and four times.

"Don't these people realize that the carriers are in business for themselves and they have to pay for the newspapers whether they collect their money on time or not? If they knew how hard those boys work to get their collections in on time, they would think twice before turning them away. This goes for all newspaper boys — whether they are 6 or 60. Give those kids a break, Abby, and print this." GRACE U.

DEAR GRACE: By the Grace of Grace — it's printed. Happy collecting, boys!

★ ★ ★

"DEAR ABBY: I am a boy 14 and had a job (if you want to call it that) for the summer. My father told me to go to a certain place and apply for a job. I got it without any trouble. There was nothing for me to do and I was only in the way. I heard from one of the girls who works here that my father was paying my salary. I would rather have played baseball this summer. What do you make of a deal like this?" IN THE WAY

DEAR IN: Your father "meant well" but he was off base a country mile in the way he handled the situation. "Cooked up" jobs for youngsters are a handicap to those who fall heir to them. A boy who doesn't have what it takes to get a job of his own doesn't deserve to have one.

★ ★ ★

"DEAR ABBY: It's a known fact that a woman should look glamorous for her husband at all times, but if I don't put my hair up in pin curls and wear a net at night I am a mess the next day. I can't fuss with my hair during the day because I work with him! My husband doesn't like the way I look at night but he wants me to look "just so" during the day, so what should I do?" MIDDLE-AGED WIFE

DEAR WIFE: Perhaps you need a new permanent so that you wouldn't have to pin-curl your hair every night? If that's out — shop around for a cute new hair net. They have them now.

★ ★ ★

CONFIDENTIAL TO SELF-CONSCIOUS: You can't have everything — but the smart girl makes the most of her assets. Did you ever notice, it's the girl with the best looking legs who usually sees the mouse first?

★ ★ ★

For a personal reply, write to ABBY in care of this paper. Enclose a self-addressed, stamped envelope.

Correct Reasons

Eating Not Always the Answer

By JOSEPHINE LOWMAN

Underweight persons often make desperate efforts to gain weight. They stuff themselves, eat lots of rich foods, and then toss about on their beds for nine hours each night. Then, when the end result is a poor complexion and a stomach ache, they decide to give the whole thing up and from then on blame their underweight on glands or ancestors.

However, when you persevere and do overcome the reasons for underweight and correct them, you often will notice a great improvement in the condition of the hair and the nails. "Beauty" is one of the by-products of a well-nourished body.

It is necessary to furnish the body with the materials it needs, but it is also essential to proper weight to assimilate an adequate amount of what you consume. Sometimes persons who are underweight eat large amounts, but stay thin. If you do not assimilate well, you never will put on those needed extra pounds.

Here is where vitamins play an important part. The vitamin B family has been found to help in assimilation as well as in increasing the appetite. You can eat your fill of fat-building foods, but unless you have vitamins to work for you, it does you no good.

Milk is an excellent food because it gives you so many elements you need. Other important aids to that figure you will want to keep are lots of sleep, rest to avoid nervous tension, lack of worry, outdoor life, mild exercises, and a properly balanced diet with lots of calories in small packages thrown in — such as cream, nuts, and oils.

A gain in weight often is important for beauty's sake as well as health's. Healthy and beautiful hair is dependent on a healthy body, and is one of the happy results of a well-balanced and sane routine.

* * *

If you wish to have my leaflet 9-Day Gaining Diet, send a stamped, self-addressed envelope with your request for leaflet No. 41. Address Josephine Lowman in care of this newspaper.



Oakland Child Guidance Clinic and its Birmingham and South Oakland Branches held an all-day workshop with visiting teachers from the county Thursday at the clinic. Some of the problems arising in coordinating work and methods of meeting them were discussed by H. W. McEachern, social worker for the clinic, and Mrs. Carolyn Loughram, a visiting teacher.

Bride-to-Be Honored at Shower

Honored at a bridal shower Wednesday evening was Henrietta Schlaefer, bride-elect of Joseph E. Wilhelm.

Mrs. Harry Seavey was hostess at her home on Pauline street. Cohostesses were Mrs. Grace Reddeman and Mrs. Stan Stanton.

Parents of he couple are Mr. and Mrs. Henry Schlaefer of Maplewood avenue and Mr. and Mrs. Raymond A. Wilhelm of Waterford.

Guests were Mrs. Charles Bradshaw, Mrs. Richard Vandewalker, Mrs. James Heathcott, Mrs. Wilhelm, Mrs. Roy Rathbun, Mrs. Marion Russell, Mrs. Wallace Joyner, Mrs. Jerry Bauer, Mrs. Thomas Toteff, Mrs. Schlaefer, Mrs. Frank Hudson, of Philadelphia, Mrs. Hoyt Joyner, Mrs. Al Austin, Mrs. Sidney Fellows, Mrs. Walter Nurek, Gloria Reddeman, Mrs. Robert Clancy, Mrs. Lawrence Bass and Mrs. Harry Wetzel.

Fresh white collars and other white neckwear provide pretty fill-ins for fall's open necklines.



The visiting teacher acts as a liaison person between home and school and often calls on the clinic for service. Reviewing some of the cases with Dr. Morris Weiss, consulting psychiatrist for the clinic, is Mrs. William Perrin, a visiting teacher.

Husband Is Being Too Fussy

By EMILY POST

"Dear Mrs. Post: We've moved into an apartment house made up of six units all built around a small park. My wife believes it is right and proper for her to speak to strangers—men, mind you, as well as women—whom she sees out in the park or at the mail boxes. I have noticed that other women do not bid me the time of the day or remark about the weather, and I, of course, would wait for them to speak first.

"I'm afraid that my wife's friendliness will be misunderstood and that it would be more prudent for her to stick to conventional rules. Will you please give your opinion?"

Answer: The old saying that "The roof of a friend serves as an introduction" might to a certain extent serve in a communal dwelling. Meeting the same people day after day, it would hardly be improper to say "good morning."

"Dear Mrs. Post: I am giving a lunch party for a bride-to-be and am a little uncertain as to the seating arrangements. Due to the size of my dining room I cannot seat more than ten and will have to use a card table for the other four in the living room, but close to the door of entrance.

"Will you please tell me whether I should sit at the large table or at the card table? Also, where should the bride and her mother be seated?"

Answer: You must sit at the head of the dining table with bride on your right and her mother on your left. Seat your own family or most intimate friends at the card table.

"Dear Mrs. Post: If someone whose face is not familiar bows to you, do you bow or ignore this seeming stranger?"

Answer: You bow! It is certainly better to bow to a stranger than to cut an acquaintance whom you have failed to recognize.

Tuesday Session Set by Herrington PTA

The first fall meeting of Herrington School PTA was held Wednesday in the school's multi-purpose room.

Teachers were introduced, and representatives from the Herrington district organizations were invited to a meeting at 7:30 p.m. Tuesday in the school to discuss adult education and recreation programs.

Calvin Guests Mark 41st Anniversary

Mr. and Mrs. Calvin J. Guest are observing their 41st wedding anniversary at their home on Commonwealth road today.

Their four children are Dr. Maurice C. Guest of Coral Gables, Fla., Mrs. LaVerna M. Wall of Berrien Springs, Mrs. Lois N. Ransom of Drayton Plains, and Mrs. Joan L. Fortino of Lincoln, Neb. There are 11 grandchildren.

Spadea's american designer pattern



1354

Herbert Sondheim

Herbert Sondheim likes his hemlines to make as much news as necklines and waistlines. Here, in this simple sheath that gently skims the figure (you can fit it more closely if you prefer), he uses a bias fold trim on the wide, boat neckline, down the front button closing and again as a knee-high band on the front panel only.

Wonderful in sheer wool with satin or faille as the contrast, it can also be made in faille with braid or with self-trim on a challis print, or warp-printed silk.

From this chart select the one size best for you.

Sizes	Bust	Waist	Hips Inches	Length From Nape of Neck to Waist
8	33	23	34	16¼
10	34	24	35	16½
12	35	25	36	16¾
14	36½	26½	37½	17
16	38	28	39	17¼
18	40	30	41	17⅛

Size 12 requires 3½ yards of 54 inch material for short sleeve dress. ⅝ yard of 39 inch material for contrast.

To order Pattern No. 1352, state size, send $1.00. If paid by check, bank requires four cents handling charge.

New 96-page Pattern Book Book No. 15 with many chemises $1.00. For Sondheim label, send 25 cents. Address Spadea, Box 535, G.P.O., Dept. P-6, New York 1, N. Y.

(Next week look for an American Designer Pattern by Ceil Chapman.)

MSU Women to Gather at Cookery

For their 1958-59 membership drive, the Womens Auxiliary of the Michigan State University Alumni Association, Oakland County, will conduct a cookery Tuesday

Donald Bonhaus, of the California Board of Agriculture, will be the guest speaker of the affair which begins at 8 p.m. It will be held at Showcase, Inc. on Brown Street, Birmingham.

All Oakland County women who have attended MSU or are wives of alumni of the university are invited to attend the demonstration.

Mothersingers Hold Cooperative Dinner

Pontiac Mothersingers attended a cooperative dinner Thursday evening at the home of Mrs. Arnold Denison in Drayton Plains.

Assisting the hostess were Mrs. James Maguire and Mrs. Alfred Hutchinson. Following the dinner a business meeting was conducted by the president, Mrs. Roy Parden.

Mrs. Clark Hostess to OES Leaders

Mrs. Sylvan Clark, worthy matron of Pontiac Chapter 228, Order of the Eastern Star, entertained her officers and committee chairmen at the Federal Savings and Loan Building Thursday evening.

Assisting were Mrs. Eldon Sweazy, Mrs. Leslie Turner and Mrs. Forrest Taylor.

WSCS Circles Meet

WSCS of Central Methodist Church held meetings this week in member's homes. Mrs. F. Dewey Allen was hostess to Leora Shank Circle at her home on Liberty street.

Mrs. Floyd Blakeslee of West Iroquois road was hostess to Otto Sisters Circle, and Mrs. George Sehram of Rosedale place opened her home to the Marian Shaw Circle.

Twenty-four members of Johnson Circle met at the home of Mrs. Sue Long on Bonnie Brier road, and Mrs. Robert Herkimer was hostess to Ada Duhigg Circle at her home on Boyd street.

Other hostesses were Mrs. John Flood on Hammond Lake road; Mrs. Glenn Werner on Voorneis road; Mrs. Matt Bosnack on Herbell drive; Mrs. Harold Boughner on Whittemore street; Mrs. Arthur Horst, Mrs. Robert Fawcett and Mrs. James Hon.

Honor Mrs. Angel at Stork Shower

Mrs. Robert Angel was honored at a pink and blue shower at the Boston street home of Mrs. Douglas Austin Tuesday. Cohostess for the affair was Mrs. James Price.

Guests included Mrs. William Bukosky, Mrs. Gerald A. Clement, Mrs. Delmar Fields, Mrs. Henry Grace, Mrs. Robert Hausman, Mrs. Maynard Holmes, Mrs. Stewart Hutchinson, Mrs. Stanley Jones Jr., Mrs. William Johnson, Mrs. Richard Kistner, Mrs. William Palace, Mrs. Robert Scharf, Mrs. Donald J. Steele, Mrs. Edward Shaw, Mrs. Robert Volk, Mrs. John Voorheis, Mrs. Robert Young and Mrs. Richard Maier.



4721 WAIST 24"–32"

by Anne Adams

Printed Pattern 4721: Misses' Waist Sizes 24, 25, 26, 28, 30, 32 inches. Size 28 requires 1¼ yards 54-inch fabric.

Printed directions on each pattern part. Easier, accurate.

Send 50c in coins for this pattern—add 10c for each pattern if you wish 1st-class mail. Send to Anne Adams, care of The Pontiac Press, 137 Pattern Dept., 243 West 17th St., New York 11, N. Y. Print plainly name, address with zone, size and style number.

William Mundy, Dorothy Kachler Wed in Iowa

Dorothy Struck Kachler of Davenport, Iowa and William J. Mundy, a former Pontiac resident, now of Chicago, were united in marriage Aug. 16 at Clifton Place, Davenport, home of the bride's mother.

The bride chose a Fontana dress of blue chiffon fashioned in Empire style with V-neckline and a bodice gathered at the midriff with white orchids. She carried a white prayer book which belonged to her mother.

Mrs. Hugh M. Cook, sister of the bridegroom, served as matron of honor. Best man was John G. Hammer of Chicago. Attending the wedding from Pontiac were Mr. and Mrs. James Mundy.

Dinner Observed by Rebekah Lodge

Mrs. Woodrow Sutton, Noble Grand, presided at a meeting of Welcome Rebekah Lodge No. 246, at Malta Temple Thursday evening.

A cooperative dinner preceded the meeting. Mrs. Doreas Bayette was reinstated into the lodge.

Memorial services were held for Mrs. Benjamin Holland, directed by Mrs. Eva Mathews.

Wash New Stockings Before First Wear

One way to beat the high cost of hosiery is to suds-wash new stockings before they are worn.

This helps to make them more flexible and, therefore, more durable.

Graduates as Nurse

Doris Gilbert was graduated from McAuley School of Practical Nursing Sept. 6. She is the daughter of Mr. and Mrs. Oliver Gilbert of Drayton Plains.

November Unit Meets at Home of Mrs. Eick

Mrs. Raymond Eick of Birmingham was host to members of the November Group of First Presbyterian Church Wednesday evening.

The program consisted of a discussion of countries of the Middle East. Mrs. William DeRoo and Mrs. Eick discussed the status of women in these countries and the relationship of the United States to the Middle East.

Guests for the evening were Mrs. Walter Behn, Mrs. Alex Humbert, Mrs. Leslie Ellis and Mrs. Galen Hershey.

Shower Fetes Gwen Vernon

Gwen Vernon, bride-elect of Francis Thompson, was honored at a bridal shower given by Stephanie Jones and Eleanor Hazzenzahl at the latter's home on Richmond avenue.

Guests at the Tuesday shower were Mrs. Harry Vernon, Marilyn Vernon, Emily Thompson, Mrs. Loren Hickman, Carolyn Hickman, Mrs. Floyd Jones, Stephanie Jones, Priscilla Jones, Mrs. Floyd Hayward, Eunice Hayward, Carol Venner, Jane Austin, and Mrs. Earl Hazzenzahl.

Group Sees Slides of Hawaii, Britain

Mrs. Elbert Smith showed slides of her trip to Hawaii and Mrs. Gerald Hewitt entertained with slides of her homes in London, England, and Wales when 45 members of the Ladies Guild of St. Trinity Lutheran Church met Tuesday at the church.

Hostesses were Mrs. Holly Coarse, Mrs. Lyle Fralic, Mrs. Ferris Feldpausch and Mrs. Theron Gabert.

BOBBY BROOKS
Dyed to Match Coordinates
SKIRTS
Tweeds — Wools
Flannels
From $8.98 Up
SWEATERS
Slip-Over Cardigans
Novelties
From $4.98
BLOUSES .....from $3.98 Up
CHEMETTES TOPS...from $6.99
Nellie's
FE 5-2761 4500 Elizabeth Lake Rd.
HOURS: Sunday to Thursday 10 A. M. to 9 P. M.
Friday and Saturday 10 A. M. to 10 P. M.

Back to College
in clothes cleaned "fresh as new" by
Be Sure to Get Your Holden Stamps With Each Purchase
5 Shirts Expertly Laundered $1.13
Cash & Carry
Gresham CLEANERS AND SHIRT LAUNDRY
605 OAKLAND AVE. FE 4-2579
BRANCH — 5 OAKHILL
Open Monday thru Saturday — 7 A. M. to 9 P. M.

IT'S FALL Clean-up Time
It's time to begin cleaning your home of summer dirt and dust. Have your rugs and carpets cleaned the easy way . . . just call NEW WAY . . . FE 2-7132. You are assured that they will receive the finest cleaning and care available anywhere.
NEW WAY RUG & CARPET CLEANERS
42 Wisner FE 2-7132


JERRY WOOLIEVER
Capture the Joy of Important Events with Good Photography by One of Pontiac's
PROFESSIONAL PHOTOGRAPHERS
C. R. HASKILL STUDIO 1 Mt. Clemens St. FE 4-0553
DIMITRI LAZAROFF 124 W. Huron FE 4-3466
ROBINSON STUDIO 20 E. Huron St. FE 4-3669
SUTHERLAND STUDIO 19 E. Pike St. FE 2-2711
WOOLIEVER STUDIO 426 N. Paddock St. FE 4-3001

A
OPEN SUNDAY
2 to 5
Back to School and Career Time
Alvin's
TELEGRAPH at HURON

One a year! our sensational fall
Glamorama!
we pamper your hair with the most complete beauty combines ever offered at big savings!
a gem! at only 5.25
• chic Haircut!
• COLD WAVE
• Creme Shampoo
• Style Fingerwave
• Gleam Spray

The Look You See in Fashion Magazine
NEISNER'S BEAUTY SALON
42 N. Saginaw St. 2nd Floor
FEderal 8-1343
AIR CONDITIONED

True Story of How Tense Businessman Learned Serenity

Evangel Temple
365 East Wilson
Interdenominational
Sunday School—9:45 A. M.
Morning Worship—11:00 A. M.
Evening Worship—7:00 P. M.
Thurs. Evening Services, 7:30 P. M.
GEOFFREY DAY, B.A., B.Th., Pastor

FIRST OPEN BIBLE CHURCH
1517 Joslyn
1 Block N. of Walton Blvd.
Sunday School 10:00 A. M.
Morning Worship 11:00 A. M.
Youth Service 6:30 P. M.
Evangelistic Service 7:45 P. M.
Wed. Prayer Meeting 7:45 P. M.

The End of Your Search for a Friendly Church
Rev. T. H. Staton FE 2-8497

United Presbyterian Churches

OAKLAND AVENUE
Oakland at Cadillac
Theodore R. Allebach, Pastor
Audrey Limkeman, Youth Director
Worship ..... 10:00 A. M.
Bible School ..... 11:20 A. M.
Youth Fellowship .. 5:45 P. M.
Evening Service .. 7:00 P. M.
Wednesday Prayer Meeting 7:30 P. M.

JOSLYN AVENUE
Joslyn at Third
Edmund L. Watkins, Pastor
Bible School ..... 9:30 A. M.
Worship ..8:00 & 10:45 P. M.
Evening Service .. 6:30 P. M.
Wednesday Prayer and Study .. .. 7:30 P. M.

AUBURN HEIGHTS
3456 Primary Street
F. Wm. Palmer, Pastor
Worship 8:45 and 11:15 A.M.
"3 D CHURCH"
Bible School ..... 10:00 A.M.
Youth Fellowship 6:30 P.M.

COMMUNITY UNITED PRESBYTERIAN CHURCH
Drayton Plains, Michigan
W. J. Teeuwissen, Jr., Pastor
Bible School ..... 9:45 A. M.
Morning Worship .11:00 A. M.
Youth Groups ..... 6:30 P. M.
Evening Worship .. 7:30 P.M.
Wed. Prayer and Study Hour ..... 7:30 P. M.

CHURCH OF THE ATONEMENT
United Presbyterian
Pontiac
3527 Clintonville Rd.
Donald G. Andrews, Pastor
Sunday School .... 9:30 A. M.
Morning Worship .10:45 A. M.

Rev. Perry Temple to Preach Sunday

The Rev. Perry Temple, Michigan representative of the Bible Meditation League, will speak at Calvary Baptist Church at 7 p.m. Sunday.

The congregation is presently worshiping in Waterford Township High School while the new church is being built.

According to the pastor, the Rev. Henry E. Wrobbel, Oct. 1 has been set for the tentative date for services in the new building.

Training Pharmacists

INDIA—Since the government of India has ordered the opening of a two-year pharmacy course, Vellore Christian Medical College (one of two Christian medical schools in India), at the request of the Christian medical association of India, is providing this training for Christian hospitals and dispensaries.

UNITY
71½ N. Saginaw St. FE 2-4609
Sunday Service 11:00 A. M.
Tuesday 8 P. M.
Lessons in Truth Class

The Episcopal Church of the Advent
W. Long Lake Rd. at Middlebelt
THE REV. JOHN W. WIGLE, Vicar
Service and Church School 9:15 A. M. and 11:15 A. M.
Holy Communion First Sunday

Highland Congregational Church
Milford Rd. at M-59
Sunday School 10 A. M.
Morning Worship 11 A. M.
REV. MAURICE DIRETTE, Pastor

SUNDAY will be a BIG Day in the SUNDAY SCHOOL 9:45 A.M.
Morn. Worship, 11:00
Evening Rally, 7:45
Midweek Services on Tuesday and Thursday
"Visit the Church of the Old Fashioned Gospel"
210 N. Perry at Milbourne
Wesley C. Wibley, Pastor
ASSEMBLY OF GOD TABERNACLE

FIRST CHURCH OF THE BRETHREN
46 North Roselawn
Sunday School 10 A. M. Morning Worship by Pastor 11 A. M.
Special Music. Evangelistic Service 7 P. M.
Revival Starts Mon., Services Nightly, 7:30, John Hust of Union City, Ind.
Prayer and Bible Study Wednesday 7:30 P. M.
Movies Shown by Frances Kessler, social worker
REV. LEROY SHAFER, Pastor

DONELSON BAPTIST CHURCH
Elizabeth Lake Rd. at Tilden OR 3-3206
Sunday School ....10 a.m. Morning Worship .... 11 a.m.
Junior and Beginners' Church
Youth Service ..... 6:30 p.m.
Evening Church Service ..... 7:30 p.m.
Midweek Service ..... 7 p.m. Wednesday
Pastor—REV. LEE LaLONE S. S. Supt.—ARTHUR EWALD

FIRST METHODIST
South Saginaw at Judson
Paul T. Hart, Pastor
Harry Lord, Asst. Pastor
10:00 A. M. MORNING WORSHIP
"SAFEGUARDS of SOCIETY"
Rev. Paul A. Hart, Preaching
11:15 CHURCH SCHOOL
Wed. 7:30 P. M. Bible Study and Prayer Fellowship

All Saints Episcopal Church
Williams St. at W. Pike
The Rev. C. George Widdifield, Rector
The Rev. David K. Mills, Curate
SUNDAY SERVICES
8:00 A.M.—Holy Communion
9:30 A.M.—Morning Prayer and Sermon by the Rector Church School
11:00 A.M.—Morning Prayer and Sermon by the Rector Church School



ST. GEORGE'S EPISCOPAL CHURCH
Milford, Mich.
8:00 A.M.—Holy Communion
9:30 A.M.—Family Service and Church School
11:00 A.M.—Morning Prayer and Sermon
The Rev. Bertram T. White, Vicar

ST. ANDREW'S EPISCOPAL CHURCH
5301 Hatchery Rd., Drayton
8:00 A.M.—Holy Communion
9:30 & 11:15 A.M.—Identical Services of Morning Prayer and Sermon
Full Schedule of Church School Classes at Each Service
The Rev. Waldo R. Hunt, Vicar

Confident Living

Sudden Insight Brought Release From Strain, Care

By NORMAN VINCENT PEALE


DR. PEALE

The time was three in the morning. The place, a white-pillared Southern mansion — the kind usually seen in movies about the Old South. And the character was a businessman from a northern city. Suffering from a nervous upset, he was visiting in the home of his South Georgia friend in an attempt to find peace and rest.

The visitor just couldn't sleep. His mind kept whirling. Finally, after tossing restlessly for a while, he got up and paced the floor. He stood by the open window and looked out into the night.

A gleaming moon was sending silvery beams through the tall pines, and the moonlight fell softly on the lawns that stretched beyond. The serene and glorious night was filled with the fragrance of flowers. The deep quiet was interrupted only for the far-off muted barking of a dog.

The disturbed man sadly contemplated this serenity and said to himself, "God has filled the whole world with peace, but there is no peace in me." He turned from the window and resumed his restless pacing around the room.

FOUND THE WORD

Then, he noticed a little booklet on a night table and picked it up. It was a devotional magazine called The Daily Word. He leafed through it and came to these words:

"My peace I give unto you: not as the world giveth, give I unto you. Let not your heart be troubled, neither let it be afraid."

These words fascinated him with their strange, melodic beauty. He read them aloud and sensed their soft, healing touch.

★ ★ ★

Then came one of those powerful insights that remodels lives. "I see, Lord, what You mean," he soliloquized. "You fill the world with peace, but You reserve for the heart of man a deeper peace than that with which You fill the world. I know now that my sins and my weaknesses have kept me from knowing this deeper peace.

"It isn't hard work or tension or worry; it's my wrongdoing that has built up this nervous upheaval in my mind. I confess all to You and ask You for Your peace. I can no longer live without it."

GOD TOOK OVER

Suddenly there came to this man one of those spiritual experiences that can take place in a human life when a person really wants a better life. A strange quietness overcame him and with it a deep drowsiness. Completely relaxed for the first time in months, he went back to bed and fell into a sound sleep.

In succeeding days he sought and finally found the everlasting peace of God. He felt a sense of deep inward healing.

This is a true story, told from life. Responsible for strain are the conflicting currents of social life, business, political and international affairs—and the noise and confusion in which many live. Yet more profoundly the causes of tension lie in our inner lives—in our hates, fears, in our wrong attitudes and actions. It is in this personal area that real healing must take place.

HOW AVOID STRAIN?

How, then, may you live without strain? Mentally and spiritually cleanse yourself of inner conflicts. Face yourself honestly and eliminate anything at all which can subtract peacefulness from your mind. But, of course, the deeper healing—the kind that lasts and fills life with joy—comes from God.

Here is a suggestion that can give you God's peace. Every day, perhaps a dozen times during the day, repeat and reflect upon these words: "Peace I give unto you ... Let not your heart be troubled, neither let it be afraid."

This will greatly help you to live without strain.

(Copyright, 1958)

Now is my soul troubled. And what shall I say, "Father, save me from this hour?" No, for this purpose I have come to this hour. Father, glorify Thy Name.

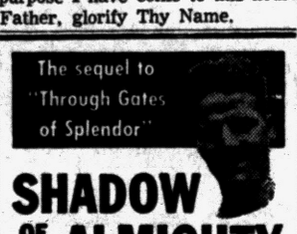

SHADOW OF THE ALMIGHTY
The Life and Testament of Jim Elliot
By ELISABETH ELLIOT
Author of THROUGH GATES OF SPLENDOR
From the journals which the jungle missionary martyr Jim Elliot kept, his widow has selected the most powerful, revealing passages and woven around them the story of his dedicated and adventurous life.
"Belongs to the very heartbeat of evangelical witness."
—*Christianity Today*
"The spiritual struggle and personal devotion of Jim Elliot will inspire all who read it."
—HAROLD J. OCKENGA
With 16 pages of illustrations, endpaper maps, Bible sources. $3.75
Christian Literature Sales
39 Oakland Ave. FE 4-9591

Carillon Concert Set for Sunday at Christ Church

Dr. Maurice Garabrant, director of music at Christ Church Cranbrook, will play the carillon for the opening concert at 4 p.m. Sunday.

Guest carilloneurs will appear during the series, which will continue every Sunday until November.

The largest in the Detroit area, the carillon contains 62 bells housed in the church tower.

Concert-goers may sit on the church lawn, inside the church or remain in their cars in the parking area. There is no charge.

Singspiration Set for Oakland Church

Singspiration is scheduled for 9:15 Sunday in the Oakland Avenue United Presbyterian Church.

Sponsored by Oakland Youth Fellowship, the program will include a tenor solo by Carl Matheny and soprano solo by Nancy Tanner, both of the host church.

The Builders' Octet will present musical numbers with special selections by the church chorus. A Bible quiz will also be featured.

The Pilgrim Holiness Church
Baldwin at Fairmount
Sunday School (all ages) ..... 11:00 A.M.
Worship—(Junior Worship in Annex) ..... 11:00 A.M.
Pilgrim Y.P.S. ..... 6:45 P.M.
Golden Gospel Hour ..... 7:30 P.M.
Hear—Rev. R. A. Beltz, Gen. Secy. of the Pilgrim Holiness Church — Guest Preacher
Special Revival Services—Starting Wed., Sept. 17 thru Sun. Sept. 28 each night at 7:30 P.M.
Hear—Rev. M. H. Snyder, General Superintendent — Preaching
"The Singing Brecheisens" — Musicians
Come — Bring Your Friends!
E. C. SWANSON, Minister ROY OVERBAUGH, S. S. Supt.

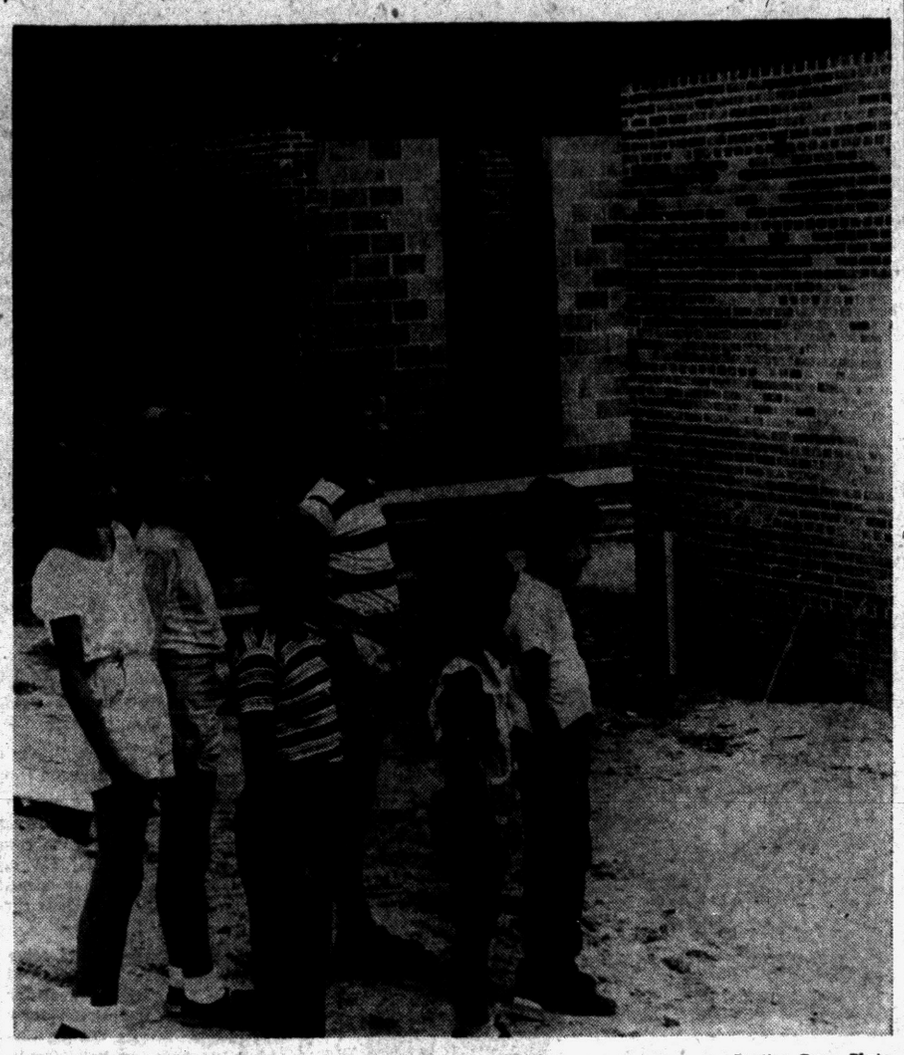

EPISCOPAL CHURCH OF THE ADVENT — Looking over the progress of the first unit of the new Episcopal Church of the Advent on Middlebelt just north of West Long Lake road are several Church School children. Shown are (from left) Kay Wood of 3580 Orchard Lake Rd., Lynne, David, Billy and July Burt of 3556 Orchard Lake Rd. and Tommy Wood of 3580 Orchard Lake Rd. Currently services are held in the white frame country school, Middlebelt at Long Lake road. The Rev. John Wigle is rector.

Pontiac Press Photo

Missionary Conference to Open Monday Night


DR. HARRY L. TURNER

The annual central district conference of the Christian and Missionary Alliance Church will convene in the local church at 220 N. Cass Lake Rd., Monday through Thursday.

★ ★ ★

The Rev. D. N. Clark, district superintendent, will be the speaker for the opening session at 7:30 p.m. Monday.

He will also be moderator for the business sessions Tuesday, Wednesday and Thursday.

Dr. Harry L. Turner, of New York City, president of Christian and Missionary Alliance Churches, will speak at 7:30 Tuesday and Wednesday nights.

For nine years Dr. Turner was a missionary in the Argentine Republic and chairman of the work in Argentina. He was later an evangelist.

Pastor of Delta Tabernacle in Hamilton, Ont., for seven years, he has served as professor and dean at St. Paul Bible Institute in Minnesota. He visited the Near and Far East in 1954 and was sent to Africa in 1957.

★ ★ ★

Prior to his present position as president, Dr. Turner was district superintendent and vice president of the denomination. The local district includes states of Ohio, Michigan, West Virginia, Indiana and parts of Illinois, Kentucky and Missouri.

London Pastor, Baptist Speaker

Adult Class to Study Prophecy of Obadiah at Sunday School

The Rev. C. W. Slemming, director of The Bible Testimony Fellowship of London, England, will be speaking Sunday, Monday, Tuesday and Wednesday at the West Bloomfield Baptist Church, 4900 Orchard Lake Rd.

★ ★ ★

"The Golden Altar of Incense" will be the topic of his sermon at 11 a.m. Sunday. "The Ark of the Covenant" will be his subject at 7 p.m.

At the 7:30 weeknight services, the speaker will show the implements of writing, phylacteries and prayer shawls of the Jewish people.

Furnishing music will Mrs. C. W. Slemming, Robert Fellows, Sandra Lemon and Charlene Shaw with Walter W. Morrow, song leader.

Other Sunday services include Sunday School for all ages at 10 a.m.; children's church during the morning worship hour, and youth groups at 6 p.m.

★ ★ ★

The adult Sunday School class will begin a study of the prophecy of Obadiah under the pastor, the Rev. J. Richard Muntz.

It is more blessed to give than to receive.

Columbia Baptist Votes to Build Educational Unit

The Rev. Marion F. Boyd, pastor of Columbia Avenue Baptist Church, announces the congregation has voted to build a new educational unit which will cost approximately $100,000.

Members took this action as a result of the report of the study committee comprised of Buell Tanner, Houston Lovett, Carroll Hubbs, Alberta Dennis, Dorothy Myre and Paul Childers.

A new committee has been appointed by the pastor to follow through on the construction. The group includes Huston Lovett, chairman; Carroll Hubbs, Haskell Kennedy, Frank Dillon, Fred Wheatley, Don Biller, Wayne Ratledge, Leibern Lockwood and Chester Summers.

Bible Lost to Many

AFRICA—The complete Bible is available in only 55 of Africa's 800 languages. Fourteen more have the New Testament. A number of African tribes with populations of more than one million have only the Gospel of Mark.

Show me Thy ways, O Lord; teach me Thy paths. Lead me in Thy truth and teach me: for Thou art the God of my salvation; on Thee do I wait all the day.

BETHEL TABERNACLE
First Pentecost Church of Pontiac
SS 10 a.m. Worship 11 a.m.
Evangelistic Service 7:30 p.m.
Tues. and Thurs. 7:30 p.m.
Rev. and Mrs. E. Crouch
1348 Baldwin Ave. FE 5-8256

National Lutheran Council Churches

ASCENSION PONTIAC
96 Williams St.
Wm. LaFountain, Pastor
SUNDAY SCHOOL .. 9:45 A.M.
CHURCH SERVICE .11:00 A.M.

CHRIST WATERFORD TWP.
Airport at Williams Lake Rd.
Arvid E. Anderson, Pastor
SUNDAY SCHOOL .. 9:30 A.M.
CHURCH SERVICE .11:00 A.M.

ST. JOHN'S PONTIAC
87 Hill St. at Cherry Ct.
Carl W. Nelson, Pastor
SUNDAY SCHOOL ..9:45 A. M.
CHURCH SERVICE .11:00 A. M.

SHEPHERD of the LAKES WALLED LAKE
Meeting at Walled Lake Elem. School
W. Maple Near Ladd Rd.
M. Frederick Foutz, Pastor
SUNDAY SCHOOL ..9:30 A. M.
CHURCH SERVICE .11:00 A. M.

First Christian Church
Disciples of Christ
Sunday School ..10 A. M.
Church Service ..11 A. M.
858 W. Huron
Rev. D. D. McColl

First United Pentecostal Church
178 Green St. Pontiac
REV. E. L. ROBERTS, Pastor
Sunday Services ....10:00 A. M.
Devotional Services..11:00 A. M.
Evening Services ... 7:30 P. M.

CHRISTIAN PSYCHIC SCIENCE CHURCH
30 Whittemore Street
Dr. Ernest Evans of Flint
Speaker Sunday
Wednesday, Silver Tea

EVANGELIST

REV. HARRY HOCK
Preaching Nightly
Sept. 14-21 at the
EVANGELISTIC TABERNACLE
2800 Watkins Lake Rd.
(1½ Mile N. W. of County Mkt.)
CKLW Sunday 7:30 A. M.
A. J. BAUGHEY, Pastor

FIRST CHURCH of the NAZARENE
60 STATE STREET

Bible School ..... 9:45 A. M.
Worship .....11:00 A. M.
Youth Service ..... 6:30 P. M.
Evangelistic Service 7:30 P. M.
Kenneth A. Hutchinson, Pastor
Richard North, Minister of Music


FIRST PRESBYTERIAN CHURCH
HURON AT WAYNE
Pastor REV. WILLIAM H. MARBACH, D.D.
Associate Pastor REV. GALEN E. HERSHEY, B.D.
WORSHIP SERVICES ... 9:30-11:00
CHURCH SCHOOL 9:30-11:00

Bethany Baptist Church
West Huron at Mark Street
DR. JOSEPH IRVINE CHAPMAN, Pastor
PERCY M. WALLEY JR., Minister of Education
Two Worship Services—8:45 A. M. and 11:00 A. M.
Sermon: "AND JESUS TAUGHT THEM"
9:45 A.M.—Church School Classes for All
7:00 P.M.—Senior, Junior High and Junior B. Y. F. Groups present "THE CARTER GOSPEL TEAM"
7:30 P.M.—Wednesday—Midweek Prayer and Bible Study
"An American Baptist Convention Church"

FIRST BAPTIST CHURCH
Oakland and Saginaw
Pontiac, Michigan

Rev. H. H. Savage, Pastor
Rev. W. E. Hakes, Ass't. Pastor
9:45 A.M.—SUNDAY SCHOOL
Classes for All Ages
10:45 A.M.—MORNING WORSHIP
"HABAKKUK: The PERPLEXED PROPHET"
7:00 P.M.—EVENING SERVICES
THE SONG of THE SOUL
Dr. H. H. Savage, preaching at both services

Central Methodist
REV. MILTON H. BANK, D. D., Minister
REV. DANIEL J. WALLACE, B. D., Assoc. Minister
REV. JOHN H. HALL, D. D., Assoc. Minister
MORNING SERVICES, 8:30 and 10:45 A. M.
"STAND, and BE NOT MOVED"
Dr. Milton H. Bank preaching
(BROADCAST Over WPON, 11:00 A. M.)

Lutheran Churches
MISSOURI SYNOD

ST. MARK
7979 Commerce Road
NEW CHURCH BUILDING
(West Bloomfield Township)
Wm. C. Grate, Pastor
Sunday School 10:00 A M
Church Service 11:15 A M

Cedar Crest
Farnsworth off Union Lk. Rd.
(Next to Dublin School)
Howard E. Claycombe, Pastor
Services at 8 A. M.
and 11 A. M.
Sunday School 9:45 A M

St. Stephen's
Formerly Waterford Township Lutheran Church
V.F.W. Hall—Walton Blvd.
(Between Dixie and Sashabaw)
Guy B. Smith, Pastor
Church Service .. 9:30 A M
Sunday School .. 10:45 A M

GRACE
Corner Genesse and Glendale
(West Side)
Richard C. Stuckmeyer, Pastor
Services at 9 A. M.
and 10:30 A. M.
Bible Class and Sunday School at 9 A. M.
Kindergarten and Nursery Only at 10:30 A. M.

ST. TRINITY
Auburn at Jessie
(East Side)
Ralph C. Claus, Pastor
Sunday School ... 9:45 A M
First Service ..... 8:30 A M
Second Service .. 11:00 A M

ST. PAUL
Joslyn at Third
(North Side)
George Mahder, Pastor
Early Service ... 8:15 A M
Morning Service .10:45 A M
Sunday School 9:30 A M

BLOOMFIELD TOWNSHIP
Square Lake & Telegraph
Wm. C. Grate, Pastor
Church Service ..10:00 A M
Sunday School ..11:00 A M

Wesleyan Methodist Schedules Revival

The Rev. Joseph Vanderveer of the Evangelical United Brethren Church is the evangelist conducting special meetings at the Wesleyan Methodist Church.

★ ★ ★

Services which began last night at 7:30, will continue through Sept. 21.

The speaker served pastorates in Ohio, Michigan and Canada before becoming an evangelist. He is a graduate of the Bible School of the Messiah at Granthon, Pa.

1st CONGREGATIONAL CHURCH
Mill. E. Huron and Mt. Clemens
Rev. Malcolm K. Buchan, Pastor
Rev. Karl W. Ostberg Asso. Pastor
MORNING SERVICE
10:30 A. M.
"The Wise Hearted Among You"
The Rev. Mr. Burton, Preaching

GO YE INTO ALL THE WORLD AND PREACH THE GOSPEL
The Christian and Missionary Alliance Church
230 N. Cass Lake Rd.
Rev. G. I. Berscho, Pastor
John Hazlett, Minister of Music
Sunday School .... 9:45 A. M.
Sunday Worship .. 11:00 A. M.
"HOW MAY I KNOW I AM A CHRISTIAN?"
Evening Service .. 7:00 P. M.
Miss Margaret Wearley, speaker
A. Y. P. .... 6:00 P. M.



Pontiac Press Photo

NEW OFFICERS — Meeting with the Rev. Paul T. Hart of First Methodist Church to discuss the Installation and Recognition Service for officers and adult workers of Methodist Youth Fellowship at 6:15 Sunday were (from left) Roger Hart, the pastor's son; Pat Jilbert, vice president of Senior MYF; Radith Sparks, secretary-treasurer of Senior MYF; and the Rev. Mr. Hart. Claudia Mitchell is president of the group. Officers of Intermediate MYF include Marjorie Jilbert, president; Douglas Johnson, vice president; Kathy Jackson, secretary and Douglas Hart, treasurer. Area chairmen are Bryan Tompkins, faith; Suzanne Brummett, citizenship; Brenda Kendrick, witness; Marlene Beale, outreach; and Judy James, fellowship. A silver tea will follow.

Sunday School Rally at Baldwin E.U.B.

A pep rally for all teachers, officers and class officers of the Sunday School will be held Monday evening at the Baldwin Avenue Evangelical United Brethren Church.

★ ★ ★

A cooperative supper at 6:15 will precede the program. A skit under the direction of Mrs. Betty Hoskala will be presented by several young people. Ruth Bell will lead the singing.

Speaking to the group will be the Rev. Stanley Forkner of Lansing, conference director of Christian education and program.

First Social Brethren Church
316 Baldwin. FE 2-0334
Sat. Eve. Service ... 7:30 P.M.
Sunday School ....10:00 A.M.
Sunday Morning Worship .....11:00 A.M.
Young People ..... 6:15 P.M.
Mid-Week Prayer Thursday ..... 7:30 P.M.
Sunday Evening Worship ..... 7:30 P.M.
REV. TOMMY GUEST, Pastor

FIRST SPIRITUALIST CHURCH
576 Orchard Lake Avenue
Sunday Service — 7:30 P.M.
Loretta Wayne of Royal Oak, Speaking
Wed., Sept. 17—Message Tea—7:30 P. M.
Coming Sept. 28—Rev. Robert Macdonald of Niagara Falls, N. Y.
HARRY NICHOLS, President PLENTY OF FREE PARKING

CHURCH OF SPIRITUAL FELLOWSHIP
Maita Hall—82 Perkins St. (Off Auburn)
Affiliated with Federation of Spiritual Churches
SUNDAY EVENING SERVICE 7:30 P. M.
Topic: "THE GREAT DECISION"
Thursday, Sept. 18—Open Forum—7:30 P. M.

First FREE METHODIST CHURCH
501 MT. CLEMENS STREET
Lyal H. Howison, Pastor
Sunday School 10 A. M. Bring the Family
11:00 A. M.—"STEWARDSHIP OF LIFE"
6:55 P. M. Y.—"WHEN MAY WE EXPECT REVIVAL?"
Prayer Meeting Wednesday 7:30 P. M.
"Light and Life Hour" Sunday 3 P. M. CKLW

The Salvation Army
29 W. LAWRENCE STREET
Sunday School 9:45 a.m. Young People's Legion 6 p.m.
Morning Worship 11 a.m. Evangelistic Meeting 7:30 p.m.
Wednesday Prayer and Praise Meeting 7:30 p.m.
CAPTAIN AND MRS. J. WILLIAM HEAVER
Good Music — Singing — True to the Word Preaching
God Meets With Us — You Too, Are Invited

WATERFORD COMMUNITY CHURCH
Andersonville Road — Near Dixie Highway
Sunday School ..... 9:45 A.M.
Morning Worship ..... 8:30 A.M. and 11:00 A.M.
Evening Service ..... 7:00 P.M.
Family Bible Hour Wednesday ..... 7:30 P.M.
Robert D. Winne, Pastor Fundamental—Undenominational

WESLEYAN METHODIST
67 NORTH LYNN STREET
Sunday School 10 A.M. Worship 11 A.M.
Evening Service 7:30 P.M. W. Y. P. S. 6:45 P.M.
Wed. Prayer and Bible Service 7:30 P.M.
REV. H. L. JOHNSON, Pastor

MEMORIAL BAPTIST CHURCH
351 Prospect St. Rev. Gerald H. Rapelje
Sunday School....10 A. M. Morning Worship....11:15 A. M.
Young Peoples.....6:15 P. M.
Eve. Worship....7:30 Wednesday Eve. Service....7:30 P. M.
BRANCH SUNDAY SCHOOL Held at LONGFELLOW PUBLIC SCHOOL 10 A.M.

Marimont Baptist Church
Invites You:
Morning Worship, 11 A. M. Sunday School, 10 A. M.
Youth Hour, 6:30 P. M. Evening Service, 7:30 P. M.
Join Marimont Sunday School
... in "ORBIT AROUND the SON"
Robert L. Garette, S. S. Supt.
Rev. Philip Somers, Pastor Walton Blvd., 1 Block off Baldwin

10:00 A. M. Sunday School
Classes for All Ages
11:00 A. M. Worship
"Nothing in Sight"
THE LORD'S DAY is a FIRM FOUNDATION UPON WHICH to BUILD a SIX-STORY WEEK.
6:45 P. M. Junior and Youth Fellowship
7:30 P. M. Evening Worship
Theme: "Time to Act"
Wednesday—7:30 P. M. Prayer Groups & Youth Choir
You are cordially invited to worship with us.
FIRST UNITED MISSIONARY CHURCH
In EASTERN JUNIOR HIGH SCHOOL, Sanford at E. Pike
Pastor O. P. Eastman, 632 Benson FE 5-6024

Apostolic Church of Christ
459 CENTRAL
Young People Saturday ..... 7:30 p.m.
Sunday School and Worhsip ..... 10:00 a.m.
Tuesday Bible Class ..... 7:30 p.m.
Thursday Evangelistic ..... 7:30 p.m.
Church Phone FE 5-8361
Pastor Res. OL 2-4751
Bishop L. A. Parent



Bishop L. A. Parent, Pastor

CHRISTIAN TEMPLE
505 Auburn Avenue
DR. L. L. MARION—Founder
DR. LOLA P. MARION—Pastor
REV. J. LUTHER SHEFFIELD—Assistant
9:45 to 11:30 A. M.—Communion and Worship Service
11:00 to 12:15 Noon.—Sunday School
6:30 P. M.—Young People's Service
7:45 P. M.—J. Luther Sheffield—Speaker
7:45 P. M. Wednesday—Bible Study
7:00 P. M. Thursday—Sky Pilots
You Are Always Welcome

CHRISTIAN SCIENCE
SUBJECT FOR SUNDAY
"SUBSTANCE"
Sunday Services and Sunday School 11:00 A. M.
Wednesday Evening Service 8 P. M.
Reading Room 2 East Lawrence Street Open Daily 11 A. M. to 5 P. M. Friday to 9 P. M.
FIRST CHURCH OF CHRIST, SCIENTIST
Lawrence and Williams Streets
HOW CHRISTIAN SCIENCE HEALS
RADIO STATION CKLW 800 KC
Sunday—9:45 A.M.

Pastor to Begin Sermon Series

Book of James, Study for Midweek Service at Bethany Baptist

"And Jesus Taught Them" will be the topic of Dr. Joseph I. Chapman's sermon Sunday morning at Bethany Baptist Church.

The pastor will preach a series of sermons beginning tomorrow on "The Parables of Jesus."

Barbara Fair will assist at the 8:45 service and at 11 a.m. Roger Olsen will be youth assistant. Mrs. J. E. Helvey will sing a solo and the Senior Choir will present "The Earth Is the Lord's."

At 7 p.m. the Carter Gospel Team of Bay City will conduct the service sponsored by Bethany Youth Fellowship.

The team, composed of the Rev. and Mrs. Edward Carter and associate, Miss Treatre Thumith, were on the staff of the Lake Louise camping program when more than 40 young people of Bethany attended.

Prior to the service, a buffet supper will be served for Junior, High and Senior High Fellowship groups. Mrs. Fern Sickles is coordinator of the committee.

Chairmen of committees for the every member canvas will attend an area conference Tuesday night at First Baptist Church, Detroit.

Superintendent Asks Members to Volunteer

Members of Marimont Baptist Sunday School will be given an opportunity Sunday to volunteer as helpers during the International Sunday School Contest which will begin Oct. 12 and close Nov. 16.

The superintendent announced that prizes will be given each Sunday to members of the Beginners Department through the junior classes who bring a visitor. Each guest will also receive a prize.

A grand prize of a used car will be awarded the person bringing the most people who do not attend another Sunday School.

Other prizes will be flower arrangements, a U.S. Savings Bond, gift certificate, and subscriptions to Christian magazines. The Rev. Philip W. Somers is pastor.

Returned Missionary, Women's Day Speaker

Miss Pearl Bellinger, daughter of the Rev. Martin Bellinger of St. John Methodist Church and former missionary to India, will be guest speaker at the 11 a.m. service Sunday in Providence Missionary Baptist Church, 311 Bagley St.

The annual Women's Day program at 3:30 p.m. will honor Mrs. Elizabeth Gordon, a worker at the Providence Church for many years.

Coming!
TEACHER TRAINING CLASS
for Sunday School Teachers
8-WEEK COURSE
Beginning Sept. 16th
For Information Call
Christian Literature Sales
39 Oakland Ave. FE 4-9591



Pontiac Press Photo

ANNUAL MISSION INSTITUTE — Participating in the program at the annual Mission Institute from 9 a. m. to 1:30 p. m. Monday in the Baldwin Avenue Evangelical United Brethren Church, 210 Baldwin Ave. will be (from left) Mrs. Earl Hunt of Drayton Plains; Mrs. Oliver Dunstan of 157 Hillcliff St. and Mrs. Richard H. Dixon Jr. of 199 W. Wilson Ave. The topic of the institute, sponsored by the Pontiac Council of United Church Women, will be "The Middle East and Our North American Neighbors." Mrs. Warren Fowler will preside with Mrs. F. L. Haushalter giving devotions. Mrs. M. L. J. Bellinger and Mrs. Irl Williams will also be on the program.

Men's Dinner, First of Season

Deacons Ask for Clean, Used Clothing for eedy People of World

One hundred Presbyterian men are expected at the first men's dinner of the season at First Presbyterian Church Wednesday evening.

★ ★ ★

Several Pontiac men will show color movis of their hunting trips to British Columbia a year ago. President Ted Koella will preside and report on the Men's Conference at Alma College.

Bradley Scott will be in charge of preparing an dserving the dinner.

At the 9:30 service Sunday morning the Rev. Galen E. Hershey, associate pastor, will preach on "Why Do the Righteous Suffer?" John Hillan will sing "My Soul Is Athirst for God."

Dr. William H. Marbach, pastor, will preach at 11 a.m. on "Jesus' Faith and Our Faith." The choir will present LaForge's "The First Psalm."

The Board of Deacons is asking members to bring good clean, used clothing to the church for the relief of needy people helped through Church World Service. The deacons will pack and ship the articles.

★ ★ ★

Cancer-pad sewing is scheduled for Thursday morning. At 9 a.m. Friday the DAR meeting will be held at the church with the September-October Group serving the noon luncheon.

Have mercy upon me, O God, according to Thy loving kindness: according to Thy loving-kindness: Thy tender mercies, blot out my transgressions. Wash me thoroughly from mine iniquity, and cleanse me from my sin. For I acknowledge my transgressions: and my sin is ever before me.

Jewish High Holydays to Start at Sunset Sunday

Jewish High Holydays, a ten-day span given over to a review of one's conduct and worship exercises to stimulate nobler living, will begin at sunset Sunday.

★ ★ ★

In synagogues throughout the world, religious services on Sunday evening and Monday will be marked by prayers of repentance and contrition.

The Hebrew term for the new year is Rosh Hoshana (beginning of the year). The sacred period, known as the days of penitence, reaches its climax with Yom Kippur, the Day of Atonement which begins on the evening of Sept. 23 and continues throughout the following day.

On Rosh Hashanah day and at the conclusion of Yom Kippur, the Shofar or ram's horn is sounded in the synagogue as a call to conscience.

In many Jewish homes the dinner meal on Rosh Hoshana Eve includes the eating of a bit of bread dipped in honey as the symbol of the hope for a sweet year.

Reform Jewish services will be held at Temple Beth Jacob, 79 Elizabeth Lake Rd., at 8:30 Sunday evening with Rabbi Nathan Hershfield preaching on "The One and the Many."

At 10 a.m. Monday, the rabbi will speak on "The End and the Beginning." The Temple Youth Group under the direction of Stanton Walker will conduct the service at 2 p.m. Monday for the Junior Congregation. Jacob Meyer will sound the ram's horn at both services.

The choir will sing with Rebecca Gould and James Rosenthal, soloists. Charles A. Wilson is director and organist.

Traditional Jewish services in Congregation B'nai Israel, 143 Oneida Ro., will be held at 6:30 p.m. on Sunday, Monday and Tuesday; and at 8 a.m. Monday and Tuesday.

"Life's Holiest Moments" will be Rabbi Israel Goodman's sermon topic Monday morning and on Tuesday morning he will preach on "What Is Required of Us?"

Under the direction of Melvin Goldman, the choir will assist in the service. Joseph Jacobson and Cantor Lazarus Hershovitz will conduct the liturgical music, and Charles Jacobs, president of the synagogue, will present some English readings.

State Superintendent, Tabernacle Preacher

An eight-day series of evangelistic services will begin Sunday night at the Evangelistic Tabernacle, 2800 Watkins Lake Rd. The meetings will start each evening at 7:30.

Rev. Harry Hock, state superintendent of the Brethren In Christ Churches, will be the speaker. The public is cordially invited to attend.

CENTRAL CHRISTIAN CHURCH
G. W. Gibson, Minister
FE 4-0239 347 N. Saginaw
Bible School 9:45 A. M.
Morning Worship .. 11:00 A. M.
Youth Service .... 6:00 P. M.
Evening Service 7:00 P. M.
Prayer Meeting and Bible Study Wednesday 7:30 P. M.



Friendly General Baptist Church
Y. M. C. A., 131 Mt. Clemens Street
Rev. R. Garner, Pastor — FE 4-7497
Sunday School .....10:00 A. M.
Morning Worship .....11:00 A. M.
Bible Study ..... 6:00 P. M.
Evening Service ..... 7:00 P. M.
Wednesday Prayer Service ..... 7:30 P. M.
"Where Friends Meet Friends and God Meets All"



Columbia Avenue
BAPTIST CHURCH
64 West Columbia Ave.
FE 5-9960
Sunday School ..... 9:45 A. M.
Morning Worship .....11:00 A. M.
B.T.U. ..... 6:30 P. M.
Evening Worship ..... 7:30 P. M.
Wednesday Prayer Meeting..... 7:30 P. M.
Rev. M. P. Boyd Jr., Pastor
Cooperating with Southern Baptist Convention
— 9,000,000 Members —

FAITH BAPTIST CHURCH
CAI Building—5460 Williams Lake Rd.
Sunday School 10:00
Worship 11:00
Evening Worship 7:30



Al Kasten, Pastor

PONTIAC CHURCH OF CHRIST
Welcomes All Visitors
Bible Study ..... 9:50 a.m.
Morning Worship ..... 10:50 a.m.
Sunday Evening Worship ..... 6:00 p.m.
Wednesday Evening Service .....7:30 p.m.
Listen to Herald of Truth
WXYZ Detroit 5:30 to 6:00 P.M. Sunday
Everybody Is Invited!
1180 North Perry Street



W. W. Hall, Minister

For You Personally
A PLACE TO WORSHIP
You will like the friendly people, the inspiring music, the gospel messages, the spirit of reverent worship in every service.
EXTENDING TO YOU A WARM INVITATION
Visitors in Our City Are Especially Invited
Sunday
THREE GREAT SERVICES
Dr. Malone Speaking at All Services
at
10 A. M. — 11 A. M.
7:30 P. M.
Choir and Special Music
Baptismal
SUNDAY SCHOOL
10 A. M.
Completely Departmentalized Sunday School for All Ages. Modern Supervised Nursery



Announcing the following Sunday night subjects by Dr. Tom Malone
SEPTEMBER 14th "What Christians Are Afraid Of"
SEPTEMBER 21st "How to Overcome the Fears of Life"
SEPTEMBER 28th "How and When to Pray"
OCTOBER 5th "How to Be Free From Worry"
OCTOBER 12th "How to Overcome Discouragement"
RADIO REVIVAL WPON 9:45 A. M. EACH WEEK DAY
10:15 A. M. SUNDAY
Sunday School Attendance Last Week 1289
Emmanuel BAPTIST CHURCH
645 TELEGRAPH ROAD
Dr. Tom L. Malone, Pastor

Not a single Vienna-born boy has been named Adolph since 1938 — the year the Nazis annexed Austria.

The oldest orphanage still existing in the United States is Bethesda, near Savannah, Ga. It was opened in 1740.

Seeress Right Many Times

Predicts World War III in October

By RUTH MONTGOMERY

WASHINGTON — Jeane Dixon, the favorite seeress of senators, ambassadors and White House intimates, has peered into her crystal ball and come up with the alarming prediction that Red China will plunge the world into war over Quemoy and Matsu next month.

★ ★ ★

"The Red Chinese will take those islands," she said grimly. "Nothing will stop them, including the immense loss of life that will result from the fighting."

Mrs. Dixon, whose amazing predictions have electrified Washington officialdom for many years, said that before the end of October, the United States will "find itself in a corner," with enormous international loss of prestige.

The amateur seeress, the wife of a prominent Washington realtor, said the fighting she sees next month in the Formosa Straits "will actually kick off World War III."

The big war, she claimed, will come more slowly, "but will see Russia, then Egypt and a number of North African countries lining up behind Red China."

★ ★ ★

Mrs. Dixon sees heavy troubles gathering for the U.S. She believes that for a time we will be "going it alone," without the help of our traditional ally, Great Britain. Britain now recognizes Red China, rather than Chiang Kai-shek's nationalist regime on Formosa.

Jeane, whose crystal ball has in the past permitted her accurately to predict the death of President Roosevelt, the partition of India and Pakistan, the Kremlin replacement of Georgi Malenkov by Nikolai Bulganin, the launching of the Sputnik and many other world-shaking events, has for many years been foretelling that Red China would trigger the third world war. The time now, she says, is nearly at hand.

The seeress insists that World War III will be of relatively short duration, without the mass fighting that marked its two predecessors. Nuclear weapons will be used, she foresees, but not the huge atomic and hydrogen bombs that can iwpe out whole cities in an instant.

Mrs. Dixon predicts that after Russia has come to the aid of Red China, she will then seize the peace initiative, "and will come out on top" with greatly increased world power.

The most tense period known to American history will come in 1964, Jeane predicts, when a civil war is seriously threatened. After that, she believes, the war-weary world will enjoy a long period of peace.

Justice Deplores 'Get Tough' Policy:

Says Today's Youth More Obedient

MIAMI BEACH, Fla. (UPI)—Halloween stunts 30 or 40 years ago would create banner headlines on youthful vandalism today, a Michigan Supreme Court justice said Friday.

★ ★ ★

Justice George Edwards, speaking at the annual U.S. conference of mayors here, said today's younger generation "is, as a whole . . . better educated, more religious and more inclined to law observance than we were."

"The 'get tough' policy widely advocated as a cure for juvenile delinquency—the use of a policeman's night stick or a taste of jail for youthful first offenders," he said, "is, in my view, more likely to help make confirmed criminals, rather than cure them."

"Juvenile delinquency . . . constitutes a major factor in the production of our eventual total crime cost," he said. "Origins of delinquency are found in the family life and the early environment of the child."

Divorce, parental illness or death, poverty, alcoholism and mental illness cause family disorganization producing juvenile delinquency, Edwards said, and human behavior can be changed if treatment is given early enough "in his formative years and the courts have the proper tools available."

★ ★ ★

He said the "tools" included classrooms of about 25 and not 40 students, a youth bureau in police departments, an adequate probation staff, facilities for neglected children, modern detention homes to handle children in small groups and adequate psychiatric service for the juvenile court.

Accidental Explosion Rocks A-Test Zone

ATOMIC TEST SITE, nev. (AP) —An accidental explosion of a quantity of fissionable material shot dust and debris into the air at the Nevada Proving Ground yesterday. No one was hurt.

An Atomic Energy Commission spokesman said the material was at the bottom of a 500-foot shaft and was being used to test safety factors of several nuclear weapon designs. No other details of the explosion were given.

The AEC said it was confident no measurable airborne radiation was carried from the site.

The AEC also said the first full-scale test in the final phase of the 1958 series — a low yield balloon shot — has been postponed from Tuesday to Thursday next week.

Pontiac Traffic Club to Meet Here Monday

The Pontiac Traffic Club will meet for the first time this fall, for a 6:30 p.m. dinner session Monday at the Waldron Hotel.

Tom LaVier of Kramer Bros. Freight Lines will show a move on handling less that truckload lot freight, and highway safety.

Community Theaters

Civic — Farmington
Sat.: "Fort Massacre," Joel McCrea, Forrest Tucker; "The Man Who Turned to Stone," Victor Jory
Sun.-Thurs.: "The Vikings," Kirk Douglas, Tony Curtis, color; "The Lone Ranger and the Lost City of Gold," color
Fri.-Sat.: "Dance With Me Henry," Abbott and Costello; "Coroner's Creek," color, Randolph Scott, Marguerit Chapman

Hills — Rochester
Sat.: "Maracaibo," color, Cornel Wilde, Jean Wallace; "Hot Spell," Anthony Quinn, Shirley Booth
Sun.-Wed.: "Vertigo," James Stewart, Kim Novak
Thurs.-Sat.: "Sing Boy, Sing," Tommy Sands, Lili Gentle; "Horror of Dracula"

Holly
Sat.: "The Bravados," Gregory Peck, Joan Collins
Sun.-Tues.: "God's Little Acre," Aldo Ray, Robert Ryan
Thurs.-Sat.: "The Vikings," Kirk Douglas, Tony Curtis

Keego
Sat.: "King Creole," Elvis Presley; "Colossus of New York," Mala Powers
Sun.-Tues.: "The Cowboy," color, Glenn Ford, Jack Lemmon; "Seven Hills of Rome," color, Mario Lanza
Thurs.-Sat.: "Rockabye Baby," Jerry Lewis, Marilyn Maxwell, color; "Snowfire," color

Lake — Walled Lake
Sat.: "King Creole," Elvis Presley; "Hot Spell," Anthony Quinn, Shirley Booth
Sun.-Tues.: "Imitation General," Glenn Ford, Red Buttons; "Cry Terror," James Mason, Rod Steiger
Thurs.-Sat.: "Wild Heritage," color, Will Rogers Jr., Maureen O'Sullivan; "Thundering Jets," Rex Reason

Milford
Sat.: "Girls on the Loose" and "Live Fast, Die Young"
Sun.-Tues.: "This Happy Feeling," color, Debbie Reynolds, John Saxon
Thurs.-Sat.: "Going Steady" and "Golden Age of Comedy"

SAT. "NO TIME for SERGEANTS"
SUNDAY & MONDAY
HURON THEATER
WARNER BROS. PRESENT
DARBY'S RANGERS
STARRING JAMES GARNER
There's been no picture like it since "BATTLE CRY!"
"MAVERICK" himself in his first starring big-screen role!
AND INTRODUCING ETCHIKA CHOUREAU SHE'S FRESH! SHE'S FRENCH!! SHE'S FABULOUS! ALSO STARRING JACK WARDEN

A MAN WITHOUT A NAME— A GIRL WITHOUT A FUTURE— AN ADVENTURE WITHOUT EQUAL!
JOSEPH L. MANKIEWICZ' production of THE QUIET AMERICAN
Starring AUDIE MURPHY · MICHAEL REDGRAVE · CLAUDE DAUPHIN · GIORGIA MOLL

Michigan Premiere — A New Color Film from Russia
GRAND PRIZE · CANNES FILM FESTIVAL
Anton Chekhov's "The GRASSHOPPER" (LA CIGALE)
also—Winner of 3 Awards: Rome, Venice and Cannes . . . "DARK RIVER"
ARTKINO'S NEW MAGICOLOR HIT
CLAWSON PLAYHOUSE JU 8-3977 Smoking Section
14 Mile Rd.—2 Miles East of Woodward—Park Free


Fox & Hounds Inn
Woodward Avenue in Bloomfield Hills
LUNCHEONS and DINNERS
DINNERS: Monday thru Saturday 5:30 to 11 P.M.
SUNDAY DINNERS: from 1:30 P. M. to 9 P. M.
LUNCHEONIS: Served Daily 12 Noon to 2:30
Phone MI 4-4800 for Reservations

WALLED LAKE PARK
The Picnic Wonderland!
SUNDAY
All Rides
10c

WALKE DRIVE-IN THEATRE
MAPLE ROAD EAST OF WALLED LAKE
MA 4-3135
3—FEATURES—3
4—CARTOONS—4
Special Sneak Preview at 10:15
EXCELSIOR PICTURES presents
GARDEN of EDEN
FILMED IN COLOR
AMONG FLORIDA'S SUN WORSHIPERS
Adult Entertainment
SHOWN AT 7:30 & 11:50
—PLUS—
Love was her profession... men were her career!
Gina LOLLOBRIGIDA
WOMAN OF ROME
with DANIEL GELIN
RAYMOND PELLEGRIN · FRANCO FABRIZI · LUIGI ZAMPA
A PONTI-DE LAURENTIIS PRODUCTION
Based on ALBERTO MORAVIA'S STARTLING BEST SELLER
—AND—
AT 10:15 ONLY!
HOLLYWOOD SNEAK PREVIEW
OF A BRAND NEW—FIRST RUN
TECHNICOLOR ACTION PICTURE
A SHOCKING STORY OF THE FOREIGN LEGION!

Lake Theatre
Walled Lake MA 4-2151
Sun. Matinee 1:45
— STARTS SUNDAY —
THE WILDEST SHOW THE ARMY EVER KNEW!
M-G-M Presents GLENN FORD
IMITATION GENERAL
Co-Starring RED BUTTONS · TAINA ELG
In CinemaScope
M-G-M presents AN EXPERIENCE IN SUSPENSE!
CRY TERROR!
starring JAMES MASON
ROD STEIGER
INGER STEVENS

4-UNIT SHOW-4
SIX CARTOONS
3-FEATURES-3
COMMERCE
DRIVE-IN THEATER
South End of Union Lake Road
Tonight-Sunday
LATE SHOW
EM 3-0661
Open 6:30
TIMBER JACK
In Color
With DAVID BRIAN

IT'S TIME FOR
NO TIME FOR SERGEANTS
Starring in the stage role that rocketed him to fame! ANDY GRIFFITH
MYRON McCORMICK · NICK ADAMS
MERVYN LeROY
Screen Play by JOHN LEE MAHIN
Based on the play by MERVYN LeROY
THE PLAY RAN FOR 3 SOLID YEARS! ...and they're still laughing!
FROM WARNER BROS. FUNNIER THAN THE PLAY! HAPPIER THAN THE BOOK!
Randolph SCOTT
BRINGS A NEW KIND OF ADVENTURER TO THE SCREEN!
DECISION AT SUNDOWN
co-starring JOHN CARROLL
KAREN STEELE · VALERIE FRENCH
with NOAH BEERY · JOHN ARCHER · ANDREW DUGGAN · JAMES WESTERFIELD · Screen Play by CHARLES LANG, JR.
From a story by VERNON L. FLUHARTY · A SCOTT-BRADA PRODUCTION · Produced by BURT KELLY
Directed by BUDD BOETTICHER · A COLUMBIA PICTURE
TECHNICOLOR®
TO OUR MANY PATRONS—STARTING FRIDAY, SEPTEMBER 19th, WE WILL OPERATE ON WEEK-ENDS ONLY—COMING FRIDAY, SEPTEMBER 19th!
"THE VIKINGS" and "COWBOY" all color show

Starts SUNDAY
EAGLE DRIVE-IN THEATRE
W. C. SMITH CIRCUIT
LAST TIMES TONITE
"HOT ROD GIRLS"
"GIRLS in PRISON"
MIGHTIEST DOUBLE BILL IN THE UNIVERSE!
The Interplanetary War of the Future! A Titanic Beauty Crushing Men, Cities!
WAR of the SATELLITES
plus
ATTACK OF THE 50 FT. WOMAN
LIFE MAGAZINE SAYS— "THE ULTIMATE IN SCIENTIFIC MONSTERS"
SEE The first manned satellites battle for the control of outer space!
SEE Invasion of earth by a fantastic race of two-bodied men from another planet!
SEE A female colossus ...her mountainous torso...skyscraper limbs...giant hates!
Starring DICK MILLER · SUSAN CABOT · RICHARD DEVON
Screenplay by LAWRENCE LOUIS GOLDMAN · AN ALLIED ARTISTS PICTURE
Starring ALLISON HAYES · WILLIAM HUDSON · YVETTE VICKERS
Produced by BERNARD WOOLNER · Directed by NATHAN HERTZ · AN ALLIED ARTISTS PICTURE

NOW! thru MON.
NOTE—This Is a NEW FRANKENSTEIN Picture!
FIRST RUN!
WATERFORD DRIVE-IN THEATRE
THE FAMILY DRIVE-IN
Phone ORlando 3-2683
Cor. Williams Lake-Airport Roads—Box Office Opens 6:30 P. M.
SATURDAY OWL FEATURE!
"MISTER ROCK and ROLL"
with ALAN FREED
BORN of the CYCLOTRON and the ATOMIC REACTOR!
The AWESOME THING of The FUTURE!
BORIS KARLOFF
"FRANKENSTEIN 1970"
FIRST TIME IN BLOOD-FREEZING CINEMASCOPE
Why be terrified? YOU CAN ONLY DIE ONCE!
AN ALLIED ARTISTS PICTURE
PLUS
"Mystery Satellite Encircling the World"
"SPY IN THE SKY"
A DEADLY SECRET 100 MILES ABOVE THE EARTH
With STEVE BRODIE — SANDRA FRANCIS — ANDREA DOMBURG

Many a Cadillac is being driven today by a man whose rich relative meant to change the will, but somehow never got around to it in time . . . Modern street sign, from Quote: "School Zone. Drive carefully — Acute Shortage of Teachers." —Earl Wilson.

Iceland was first colonized by Irish monks in the year 875. It belonged to Denmark; became a free republic in 1944.

Hollywood Headlines

'Unfixed' TV Quiz Show Would Be Boring Affair

By BOB THOMAS
AP Motion Picture Editor

HOLLYWOOD (AP)—Much ado about the TV quiz show fix.

It always shocks the public to learn that there has been hanky-panky in an institution considered to be on the up and up.

★ ★ ★

This latest scandal only reflects on the public's gullibility—or the cynicism of showmen. What people lost sight of is that TV is still show business, and show business is not too far removed from the carnival.

The shill, the huckster, the patent medicine peddler—all those denizens of the carnival have their counterparts in TV. They are better dressed and their pitch is smoother, but their function is essentially the same—to entertain and sell.

★ ★ ★

Certainly not all quix operators are as heavy-handed as those who ran the late, unlamented Dotto. Probably none is so imprudent.

But all quiz producers are in a fight for ratings and sponsor acceptance. This demands a show that will draw audiences week after week. You can't do it by pulling a couple of citizens off the street and pitting them against questions from the encyclopedia.

A completely unfixed quiz show would be as dull as half an hour of aspirin commercials. Contestants must be screened for human interest and glibness. Showmen feel they must also be coached to come up with cute remarks and dramatic plucking of answers from their perspiring brows. So it shouldn't be too surprising that some took the next step—slipping answers to predetermined winners.

★ ★ ★

Not cricket, you say?

Maybe not, but that's show business, chum.

Pontiac Theaters

Sat.: "Hot Rod Girls," and "Girls in Prison," Richard Denning

Sun.-Tues.: "Attack of the 50 Foot Woman," Allison Hayes; "War of Satellites," Susan Cabot

Wed.-Sat.: "High School Confidential," Russ Ramblyn, Jan Sterling; "War Drums," Lex Barker, Joan Taylor

Huron

Sat.: "No Time for Sergeants," Andy Griffith

Sun.-Mon.: "Quiet American," Audie Murphy; "Darby's Rangers," James Garner

Tues.-Thurs.: "Tarnished Angels," Rock Hudson; "Girl Most Likely," Jane Powell

Fri.-Sat.: "Vikings," Kirk Douglas, Tony Curtis; "Zero Hour," Dana Andrews

Oakland

Sat.: "A Time to Love," John Gavin, Lilo Pulver; "Man or Gun," MacDonald Carey

Sun.-Sat.: "A Certain Smile," Rossano Brazzi, Joan Fontaine; "Street of Darkness," Robert Keys

Strand

Sat.: "The Fiend Who Walked the West," Hugh O'Brian, Robert Evans; "Gang War," Kent Taylor

Sun.-Sat.: "The Naked and the Dead," Aldo Ray, Lili St. Cyr; "Wolf Dog"

Waterford Drive In

Sat.-Mon: "Frankenstein 1970," Boris Karloff; "Spy in the Sky," Steve Brodie

Tues.-Thurs.: "Three Faces of Eve," Joanne Woodward; "Desire Under the Elms," Sophia Loren, Anthony Perkins

Fri.-Sat.: "Vikings," Kirk Douglas, Tony Curtis; "Hot Spell," Shirley Booth

Rattlers Getting Bigger

STAMFORD, Tex. (AP)—Those rattlesnakes that turn up every year at the Jimmy Muehlstein home here are progressive reptiles. The other day the Muehlsteins found one in the front yard with seven rattles. Last year a snake with six rattles appeared in the garage adjoining their house. The summer before — you've guessed it — they discovered one with five rattles, also in the garage.

U.S. Grizzlies on Wane

WASHINGTON — Five thousand of the 6,000 grizzly bears officially reported as remaining in areas owned by the United States are in Alaska. Only five states have any grizzlies left.

Box Office Open 6:30
BLUE SKY
2150 OPDYKE RD.
FE 4-4611
DRIVE-IN THEATRE
Show Starts 7:00
2- EXCLUSIVE FIRST RUNS -2



This key opened the door to a Haven from Hell . . . and the girl came with it.

COLUMBIA PICTURES presents A CARL FOREMAN Picture
WILLIAM HOLDEN & SOPHIA LOREN
TREVOR HOWARD
in Carol Reed's Production "The Key"
with OSCAR HOMOLKA
CINEMASCOPE
A WIDROAD PRESENTATION

PLUS

A REAL BALL

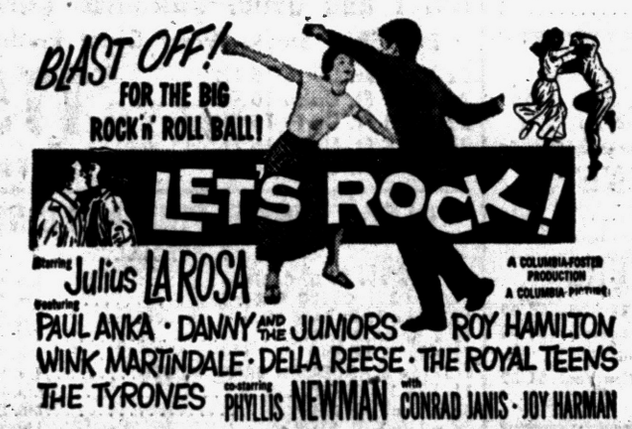

A REAL BALL

Starring Julius LA ROSA
A COLUMBIA-FOSTER PRODUCTION
A COLUMBIA Picture
Featuring PAUL ANKA · DANNY AND THE JUNIORS · ROY HAMILTON
WINK MARTINDALE · DELLA REESE · THE ROYAL TEENS
THE TYRONES co-starring PHYLLIS NEWMAN with CONRAD JANIS · JOY HARMAN

LAST TIMES TONIGHT
ELVIS PRESLEY
"KING CREOLE"
ALSO
"Colossus of New York"
KEEGO THEATRE
STARTS SUNDAY Mat. 1:45
—ALL COLOR—
LANZA SINGS AGAIN!
NEW ROMANCE IN COLOR!



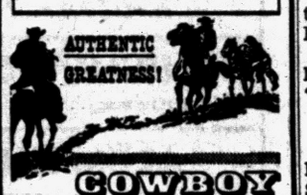

COWBOY
starring GLENN FORD · JACK LEMMON
and DIANA HYLAND · DAVID DORLEY
with REX ING · WARD BOND · ANDREW DUGGAN · VICTOR JORY · BILL HICKEY
A RANDY PANZER · L. CLOUDS PRODUCTION
TECHNICOLOR®

Doors Open At 12:45 P.M.
Oakland
Today Last Times
A TIME TO LOVE
Also "MAN or GUN"
★ STARTING TOMORROW
A young girl's love affairs



THAT CERTAIN AFFAIR...
The story of a 19 year old girl's love.
Continental, eyebrow-raising and adult.

THAT CERTAIN FRENCH POINT OF VIEW...
Completely unembarrassed and utterly refreshing... charmingly different and delightfully entertaining!

THAT CERTAIN ENCHANTMENT...
What Director Jean Negulesco did for Rome in "Three Coins In The Fountain", he now does for Paris and the Riviera!

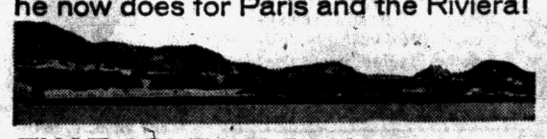



THAT CERTAIN SONG...
Hauntingly sung on the screen

FRANCOISE SAGAN'S a Certain Smile

JOHNNY MATHIS sets the mood for romance in Paris, City of Love!

CHRISTINE CARERE · ROSSANO BRAZZI · JOAN FONTAINE · BRADFORD DILLMAN

"CERTAIN SMILE" at 1:07 - 4:00 - 6:55 - 9:50

Also "BACK ALLEY BOOTY"

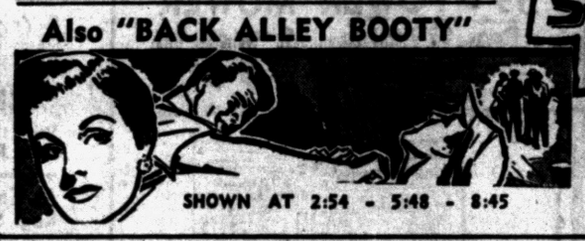

STREET OF DARKNESS
From Cuba to Crescent City the traffic led to danger . . . and exploded in violence!
SHOWN AT 2:54 - 5:48 - 8:45
Starring Robert Keys

NOW THRU MONDAY
PONTIAC DRIVE-IN Theatre
Dixie Hwy, (US-10) 1 Blk. North of Telegraph Rd. FE 5-4500

THIS PICTURE BROKE ALL RECORDS FOR TWO WEEKS IN ONE OF DETROIT'S LARGEST THEATERS — IT'S A MUST!

GOD CREATED A WOMAN FOR MAN TO LIVE AND PLAY IN INNOCENCE IN THE GARDEN OF EDEN...
until a serpent introduced Eve to the devil...and sin began!

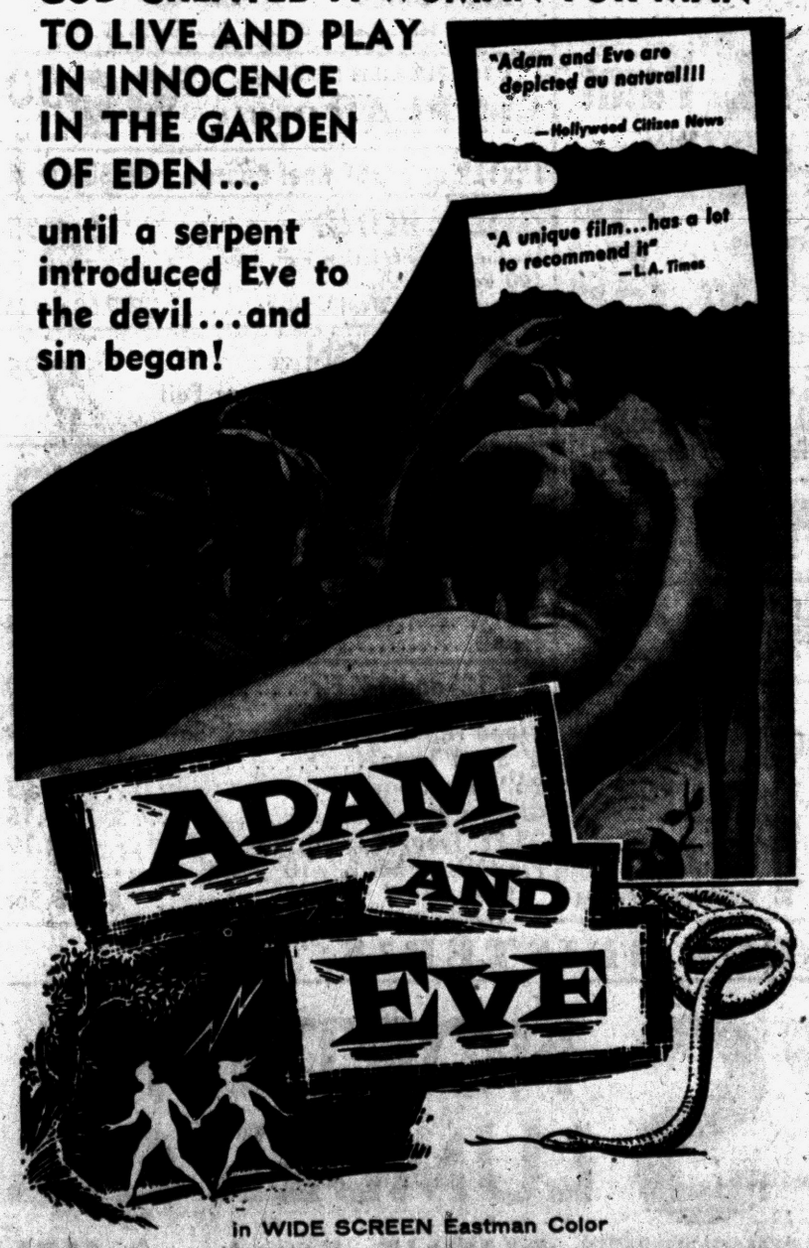

in WIDE SCREEN Eastman Color
ADMISSION FOR THIS ENGAGEMENT 90¢ CHILDREN UNDER 12 FREE

EXCLUSIVE FIRST SHOWING
TONIGHT ONLY
HUGE 4 UNIT SHOW
BOX OFFICE OPENS 6:30 — SHOW STARTS 7:20



ALSO
"THE FIVE MILE DREAM"

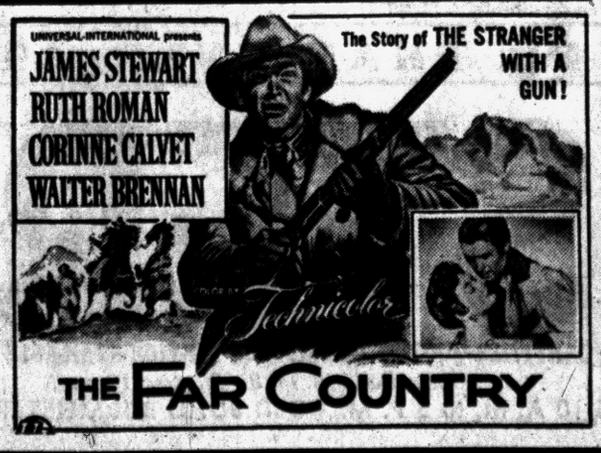

DOORS OPEN 12:45
Strand
Today Last Times
Late Show Tonite
THE FIEND WHO WALKED THE WEST
ALSO
"GANG WAR"
★ STARTING TOMORROW
THE BIGNESS AND THE BOLDNESS OF THE NAKED AND THE DEAD
Filmed in TECHNICOLOR and WARNERSCOPE
Youth and love and wartime—the best-seller that electrified seven million readers!

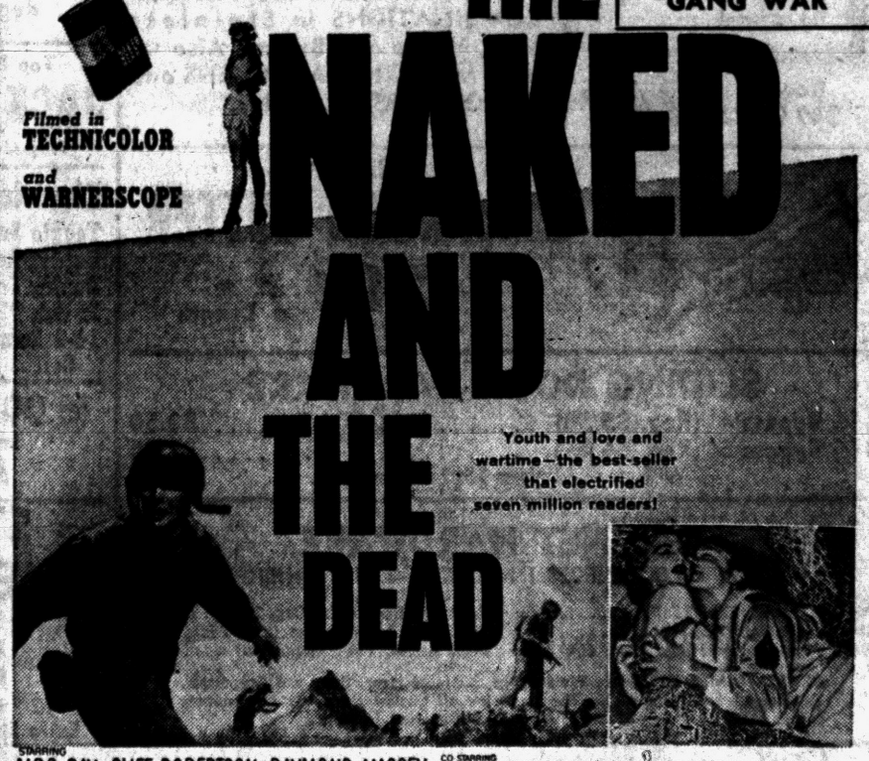

STARRING ALDO RAY · CLIFF ROBERTSON · RAYMOND MASSEY · CO STARRING LILI ST. CYR · BARBARA NICHOLS in WARNERSCOPE



FEATURE STARTING TIME
SUNDAY 2:30 - 6:05 - 9:35; WEEKDAYS 12 - 3:15 - 6:30 - 9:45
PLUS ADDED FEATURE
Shown Sun. at 1:20-4:55-8:25; Weekdays 11-2:15-5:25-8:40
Wild Adventurer of the Great Untamed North!



FILMED IN CANADA — WITH JIM DAVIS • ALLISON HAYES

GOLD BOND BURMEISTER'S—OPEN DAILY 8 A. M. to 8 P. M.—SUNDAYS 10 A. M. to 3 P. M. GOLD BOND BURMEISTER'S—OPEN DAILY 8 A. M. to 8 P. M.—SUNDAYS 10 A. M. to 3 P. M.

REPAIR! MODERNIZE! ADD ON NOW!

Get the jump on winter!

Window-Shopping? Get Comfort and Beauty at LOW cost!

STANLEY

AWNING WINDOWS

Spanking-new Models 43 & 44 at lower prices than you imagined. You've never had more handsome aluminum awning windows with such modern features!

- Complete vinyl weatherstripping . . . interchangeable screen and storm panel available
- Ventilation even while raining
- Heavy-duty roto operator and torque bar . . . opens and closes tightly at a touch of a finger
- Easy to clean from inside—to remove screen, simply slide up and out
- Model 44 with integral nailing fin for easy installation

For a free demonstration and estimate, CALL

YOUR NEW HOME deserves A NEW WINDOW

STANLEY

JALOUSIE WINDOWS

Old-fashioned windows are out of place in today's new homes . . . Stanley jalousie windows provide greater beauty, controlled ventilation, better visibility, all-weather "sealed" protection! Removable screen and interchangeable storm sash.

Heavy aluminum frame and 4" width clear or obscure glass louvers

Call us for prices and sizes

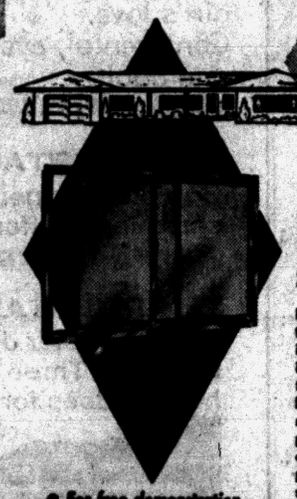

Adds to the Beauty of any home...

The all new

STANLEY ALUMINUM HORIZONTAL SLIDING WINDOW

Here is truly modern design adding to the beauty of any home. Easy to install and easy to clean with a sloping sill that drains off water instantly, the Stanley Aluminum Sliding Window has a fixed sash that provides tighter meeting rail for complete weather protection. Available with interchangeable screen and storm sash. Surprisingly low in cost, the window's smooth, easy operation is a delight to every homeowner.

● For free demonstration and estimate, call:

STANLEY

ON DISPLAY IN OUR SHOWROOM . Call for visit from our sales representative. He will give FREE estimates, advise and aid wherever possible. NO OBLIGATION!

Outside Flush Doors

With Choice of Lights, 1¾, Fully Guaranteed

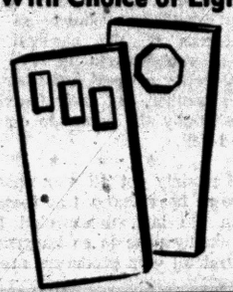

$14.95

ALUMINUM THRESHOLD 3'—3½' $3.95 Value $2.95

3½ x 3½ BRASS BUTTS NAME BRAND 39¢ Pr.

INSULATED SHAKES	$15.95 Sq.
15# 432 Ft. ROLL FELT	$2.95
30# 216 Ft. ROLL FELT	$2.95
JOINT CEMENT, 25 Lbs.	$2.25

Grade A INTERIOR FLUSH DOORS

20 x 68 x 1⅜	$5.25
22 x 68 x 1⅜	$5.95
24 x 68 x 1⅜	$6.45
26 x 68 x 1⅜	$6.95
28 x 68 x 1⅜	$7.45
30 x 68 x 1⅜	$7.95

SASH DOORS

26 x 68 x 1⅜ "A" . . . $9.95 28 x 68 x 1⅜ "A" . . . $10.95

Also Louvered Doors and Fold-a-Side Hardware

SLIDING DOOR POCKETS

All Sizes Hardware $9.95

ALUMINUM LOUVERS

Adjustable Louvers	$3.75	Flush 12 x 12 Louvers	$1.49
Flush 8 x x Louvers	.98	Flush 12 x 18 Louvers	$1.98
Flush 8 x 12 Louvers	$1.29	8 x 16 Eve. Vent W.S.	55c
Flush 8 x 16 Louvers	$1.56	8 x 16 Foundation Vent	$1.29
Roof Vents—18" Sq.			$1.98

POLYETHYLENE ROLLS

36" 100' Clear Roll	$3.99	48" 100' Clear Roll	$4.99
6' 100' Clear Roll	$6.97	8' 100' Clear Roll	$9.96
10½' 100' Clear Roll	$13.95	12' 100' Clear Roll	$16.95
20' 100' Clear Roll			$24.95

Superior Quality

HOUSE PAINT

Outside White and Colors Also Flat and Enamel, ONLY $2.95 Gal.

Not discontinued colors. We were able to make an exceptionally good buy.

Gold Bond PAL Paint

MFG. by NATIONAL GYPSUM

Not Discontinued Colors

Large Selection Special With Any Purchase $2.95 Gal.

GOLD BOND CEMENT PAINT Large 5-Gallon Pail $3.95

OUTSIDE WHITE . . . $4.45 Gal.

UP TO 50% OFF ON CLOSE-OUT PAINT

All Good Colors—Boydell, Gold Bond, Kem-Tone

5-FT. STEP LADDER First Quality, Present Stock $3.95

STEEL AREA WALLS For Basement Windows 37" Wide $2.95

CEILING TILE New Ivory 64 Pieces Per Box Any Quantity 11x11 8¢ Each

Acoustamatic CEILING TILE $135.00 Per M

NEW for '59

Buy Gold Bond



Classic Shake ASBESTOS SIDING

Now on Display at Burmeister's and Ready for Immediate Delivery.

- Glazed Surface
- Guaranteed Not to Fade or Darken When Wet
- Solid Rich Colors

Reg. $17.95 Square Burmeister's Price ONLY $14.95 Per 100 Sq. Ft.

Cost for Average House taking 800 Sq. Ft. about $119.60

Terms: Cash or NO MONEY DOWN and EASY MONTHLY PAY'TS

Lumber Prices Are Going Up BUY NOW!

No. 1 and Better—FRAMING LUMBER

Dry Shed Stock—West Coast Products

2x 4's 8 Ft. Up to 16 Ft.
2x 6's 8 Ft. Up to 16 Ft.
2x 8's 8 Ft. Up to 16 Ft.
2x10's 8 Ft. Up to 16 Ft.
2x12's 8 Ft. Up to 16 Ft.

$115 Per 1000 Board Ft.

CLEAR WHITE PINE MOLDINGS

200 FT. SPECIAL

11/16 x 2¼ T. D. CASING	Lin. Ft.	7½c
11/16 x 2¼ OVELO CASING	Lin. Ft.	7½c
½ x 3¼ T. D. BASE BD.	Lin. Ft.	9c
½ x ¾ BASE SHOE	Lin. Ft.	2c
¾ x ¾ ¼ ROUND	Lin. Ft.	3c
1 5/16x 2 ANDERSON BRICK MOULD	Lin. Ft.	13c
11/16 x 3¼ STOOL	Lin. Ft.	9c
⅜ x 1⅛ T. D. STOP	Lin. Ft.	3c
⅜ x 1⅜ T. D. STOP	Lin. Ft.	3½c
⅜ x 1¾ T. D. STOP	Lin. Ft.	4½c
¾ x ¾ COVE MOULD	Lin. Ft.	3½c
11/16 x 1⅜ COVE MOULD	Lin. Ft.	7c
11/16 x 2¼ COVE MOULD	Lin. Ft.	9c
11/16 x 2¾ COVE MOULD	Lin. Ft.	10c

4 x 8 V Groove Paneling MAHOGANY . . . Reg. $5.79 Now $4.95

2x4—14' and 16' IN SHED KILN DRIED Special 7¢ Lin. Ft.

1x6, 1x8, 1x10 Selected Knotty Pine **PANELING**

Regular $220.00 BRIGHT, CLEAN KILN DRIED $180.00 Per M

We Have Lower Grades also for $125.00

1" x 10" FIR KILN DRIED **SHIPLAP** SPECIAL $99.50 Per M

1"x12" or 1"x6" Roof Boards . . $89.50 per M

GOLD BOND Medium Twinsulation Foil, 100 Sq. Ft. $6.95
Enclosed Rock Wool Center . . . . . $69.50 per M

INSULATION 500 Ft. Rolls Aluminum Foil Reg. $9.95 $5.95

INSULATION Matt Thick Blanket Gold Bond, 1,000 sq. ft. $3

GOLD BOND PLASTER BOARD

4 x 8⅛	$1.35	4 x 8¼	$1.19
4 x 8½	$1.60	16 x 48 Rock Lath	99c

2x8 12' and 14' Fir	Now $92.00 Per M
Wood Miter Box and Hack Saw	$2.49
8' Steel Tape	$ .69
26" Hand Saw	$2.95
Glass Cutters	$ .15
25 Ft. Trouble Light, Reg. $1.89	$1.19
Pipe Wrenches 8", 10", 14", Reg. $7.95	$3.95 Set

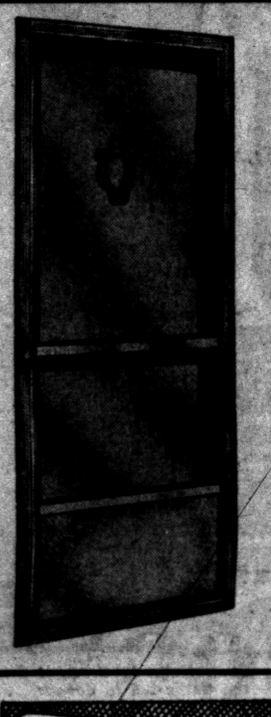

ALUMINUM COMBINATION DOORS

Reg. Hinge — All Sizes 2'6" 2'8" 3'0"

Reg. $34.95 $25.95

DOOR GRILLS

All Sizes Aluminum Initial Type $4.95 Value $2.95

STORM DOORS & WINDOWS AVAILABLE

19" POWER MOWER

Reg. $79.90 Our Best Buy! $39.95

CAR TOP CARRIERS



Reg. $8.95, Burmeister's Price . . . $4.95

We Also Have LUGGAGE RACKS Over 20 Sizes and Styles in Stock

HUNTERS: Come in and layaway your car top carrier now to assure you of the type you want at this extra low price.

50 Ft. Garden Hose

5-Yr. Guarantee. Complete with Brass Fittings. $1.89

Chrome Nozzle FREE

With the purchase of 3 lengths at this low price. Reg. price $2.95—Our Best Buy Now

½ Garden Hose Reg. $5.95 . . . . . $2.95



Garage Doors

OUR LOWEST PRICE EVER

For hard to beat prices on all types of Garage Doors, make sure you check with Burmeister's before buying.

BRASS PASSAGE SETS

For Interior Doors Reg. $2.95 $1.89

Top Brand, Basement, Adjustable **JACK POSTS** Adjustable, Reg. $9.95 $6.95

Electrical Supplies

Toggle Switch	16c
Duplex Receptacles	14c
Duplex Cover Plates	8c
Switch Plate Covers	8c
14-2 Romex. 250 Coil . . . . . ft.	3c

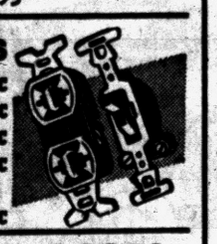

6,000 CEDAR POSTS

7' from 39¢

STEEL SHELVING

$5.95

12" x 36" Shelves Extra Shelves Available

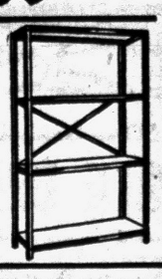

Increase Living Area with folding stairs

FAST SELLING

ROYAL folding stairs are safe! Guaranteed by Public Liability Insurance. No weights or pulleys • Easy operation • Convenient metal handrail • Treads securely joined and tie-rod reinforced.

Reg. $49.95 $24.95



We are now stocking MANITOWOC BUILT-IN REFRIGERATOR and FREEZER COMBINATIONS in Stainless Steel, White and Bronze. Also we have MODERN MAID OVENS and RANGE TOPS on display.

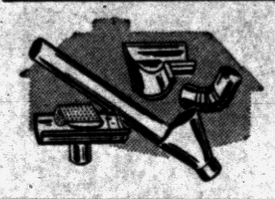

Style "K"

GALVANIZED GUTTER

79¢ a Length

SLIDING DOOR HARDWARE

1⅜ Bypass 4' (Reg. $5.50)	$3.50
1⅜ Bypass 5' (Reg. $6.45)	$3.95

All Sizes of Aluminum Self Facing in Stock

CABINET HARDWARE

OVER 100,000 PIECES IN STOCK — ALL FINISHES

Friction Catch (Reg. 15c)	5c	Rubber Roller Catch (Reg. 25c)	15c
Chrome Handles (Reg. 45c)	25c	⅜ Offset Chrome Hinge (Reg. 75c)	45c
Black Wrought Iron Hinge (Reg. 65c)	40c	Black Knobs, 1¼" (Reg. 40c)	25c

BRAND NAMES INCLUDE: Washington, National Hyer, Penn and Forgecraft. We have a terrific stock on hand and it's all quality stock. If it's cabinets you're building . . . SEE US! Over 20,000 pieces in stock.

BUSINESS IS BETTER THAN EVER AT BURMEISTER'S

BURMEISTER'S NORTHERN LUMBER CO.

7940 COOLEY LAKE ROAD

ALL PRICES IN QUANTITIES QUOTED — DELIVERY SERVICE AVAILABLE AT REASONABLE RATES

Open Daily 8 to 8—Sunday 10 to 3.

PHONE EMpire 3-4171

GOLD BOND BURMEISTER'S—OPEN DAILY 8 A. M. to 8 P. M.—SUNDAYS 10 A. M. to 3 P. M. GOLD BOND BURMEISTER'S—OPEN DAILY 8 A. M. to 8 P. M.—SUNDAYS 10 A. M. to 3 P. M.

background for LIVING

Your Neighbor's House

Langs' Home Replaces Old Cottage

By JANET ODELL
Pontiac Press Home Editor

Just a month ago, on a perfect summer afternoon, we took the pictures on this page. We were greeted by a family in bathing suits. They were participating in one of their favorite summer sports — water skiing. Sounds a bit chilly now, doesn't it? The Charles Langs' are sports enthusiasts.

★ ★ ★

Many long time residents of the Pontiac area will remember when the J. L. Van Wagoners had a summer cottage at Maceday Lake. Built about 1892, it was the first cottage on the lake. A few years ago the Van Wagoners sold it to the Langs who at that time lived in Grosse Pointe.

In March of 1957 Mr. Langs started tearing down the old cottage. He is an architect and builder so did or oversaw all work on the house. Three months later the family moved into a 64x40 foot home.

Running down the family roster, we have: Anne who graduated from MSU in June, was married a week ago and now teaches in Flint; Susan who will be attending MSU this year; Lesley who's almost 14 and looks like Jane Powell; Jim who's 11; and Tom, aged 8. There's a dog too. Once there was a pet crow, but he disappeared soon after a story about him appeared in the Press.

Mr. Langs had all the technical details about the house right at his finger tips. Some of the terms we don't understand too well. But we know enough to appreciate the fact that a trion electronic precipitron (honest!) cleans the air in the house, leaving no grease or dust.

We understand that the humidistat controls the humidity (but don't ask us how it works) and we liked the lights that work on

(Continued on Page 15)



LAKE HOME — This contemporary red brick home belongs to Mr. and Mrs. Charles Langs of Maceday Lake. They tore down an old summer cottage to build a house big enough to house their family of six children. In doing so they managed to preserve the beautiful trees on the lot. The windows on the right are in the two front bedrooms. There is space for outdoor living up here and down at the lake. A six inch overhang shades the house. Mr. Langs planned and built it just a little over a year ago.

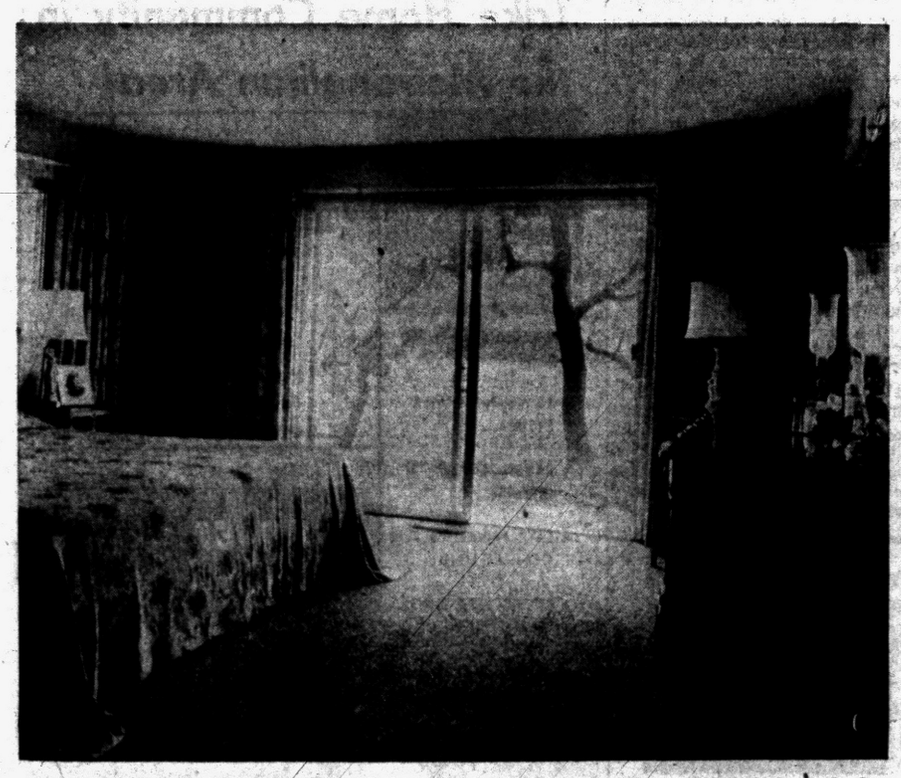

OPEN TO THE LAKE — The master bedroom has sliding glass doors opening onto a patio. When the draperies are pulled back, the Langs have a magnificent view of the lake. These gold brocaded draperies match the bedspread. Carpeting is the same throughout the house — a tweed. Furniture is Provincial style.



Pontiac Press Photos by Ed Vanderwerp

OVERLOOKING THE LAKE — The view of the lake is the main attraction in the living room. On three sides of the room there are floor-to-ceiling sliding glass doors. The draperies are on a track built into the ceiling. That glamorous looking sectional sofa is covered in vinyl plastic. In front of it is a marble coffee table. A little spinet piano stands against the wall near the bedroom hall. The ceiling is made of soft plaster, nearly two inches thick. The floor is covered partly in tweed carpeting, partly in slate. This slate area allows swimmers to come in the front door and walk through to the kitchen without hurting the carpet. All light fixtures are recessed and are controlled by rheostats.



THE OLD AND THE NEW — The round oak table at the left represents the old. At the right is the extremely modern electronic oven which cooks such things as roasts in an hour or less. There's little work to keeping this kitchen in shipshape condition. Everything possible is built in. Walls are vinyl grass cloth. Cabinets are limed oak with steel interiors. Window sills are marble.

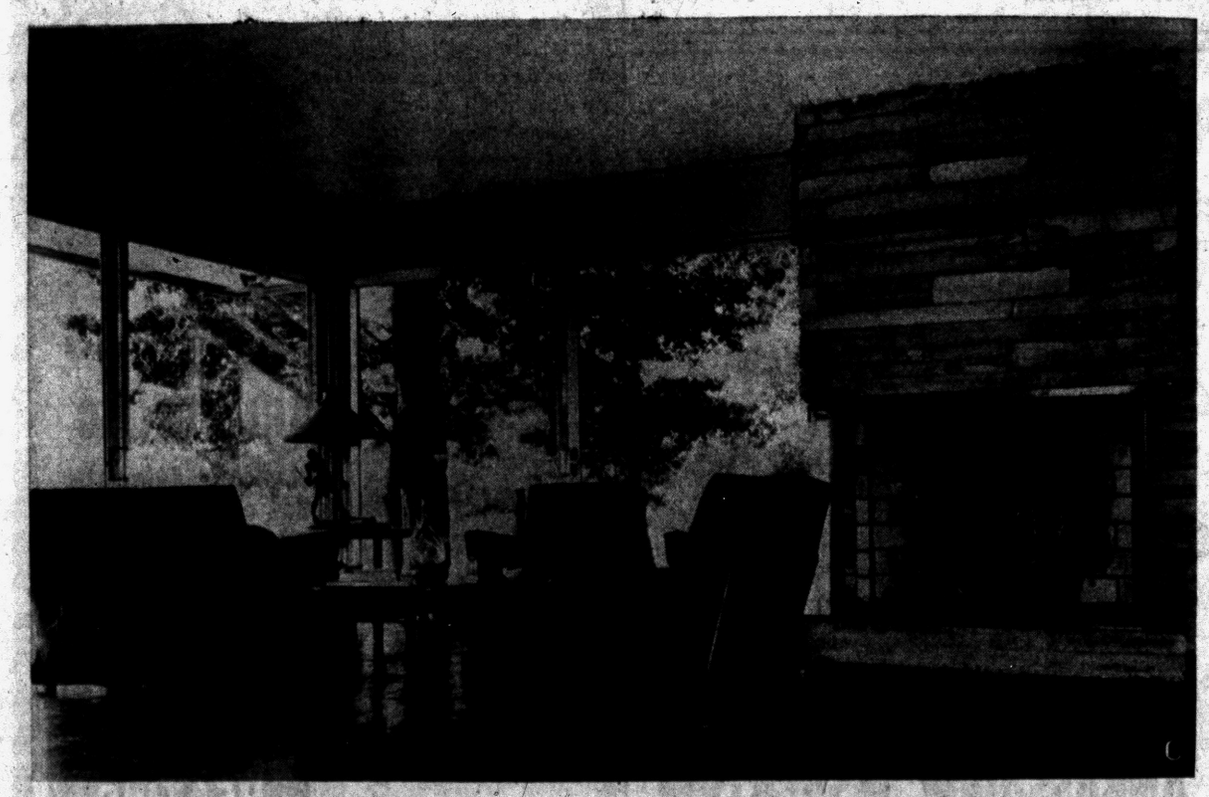

CONVERSATION CORNER—This cozy corner near the corner of the living room can be closed off from the main section of the room along the line where tile and carpet meet. Accordion doors of Philippine mahogany are mounted on a ceiling track. The fireplace shown here in its summer dress of driftwood can easily be seen from the kitchen. It is made of ledgerock with a slate hearth.

RECREATION ROOM



IT CAN BE YOURS

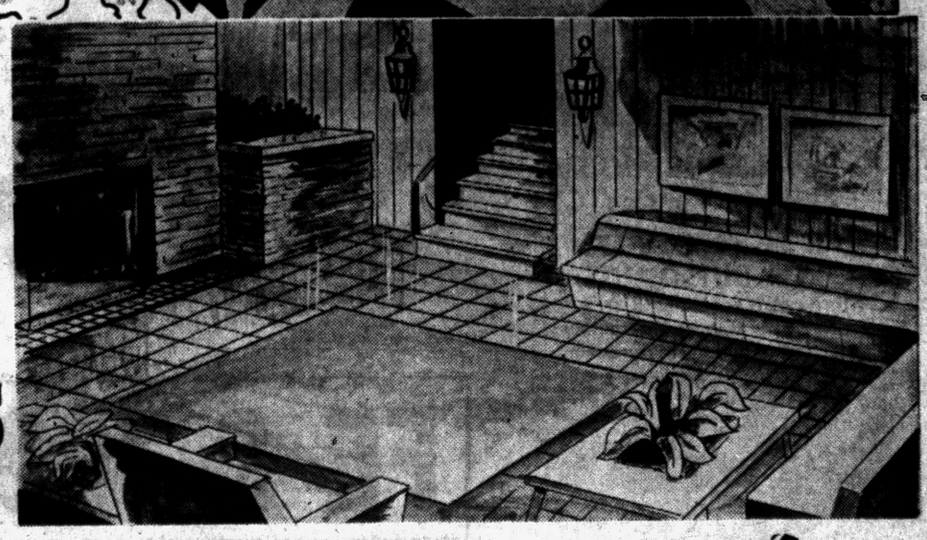

For as low as

$595 NO MONEY DOWN

CALL NOW OPERATORS ON DUTY 24 HOURS EVERY DAY

FE 8-6553

FOR OUR FREE PLANNING SERVICE WITHIN 50 MILES OF PONTIAC



Knife Edge Put on Cards

CINCINNATI — A knife edge on playing cards that is invisible to the naked eye is put on by machinery in the manufacturing process. It permits the cards to slip in and out of the pack easily during shuffling and delays fraying so the cards will last longer.



Pontiac Press Photos

SPECIAL PICNIC SEATS — This picture didn't get in last week's layout on outdoor living areas, due to "circumstances beyond our control." But we think a picnic table that has special high benches for the children is worth mentioning. Frank Irish of Rochester did a little sawing and hammering before he set the table out near the stone wall. Three little Irish girls enjoy their picnic lunch.

The Declaration of Independence, the Constitution of the United States and the Bill of Rights are installed in the National Archives Exhibition Hall where they were brought from the Library of Congress in December 1952.

BATEMAN-KAMPSEN REALTY CO.
TO BUY OR SELL
LAND CONTRACTS
Ask for TOM BATEMAN
FE 4-0528
IT PLEASES US TO PLEASE YOU

GAS and OIL
EXCEL — MUELLER
FURNACES VACUUMED
MOERY'S OIL BURNER SALES - SERVICE
3216 Rycroft St. FE 2-4970

GAS HEAT
FORCED AIR FURNACES
THIS PRICE INCLUDES . . .
New 85,000 B.T.U. with 10-year warranty furnace, all new basement warm air pipe and cold airduct connected to present register, wiring and gas piping.
COMPLETELY INSTALLED
NO MONEY DOWN!
$465
CONVERSIONS AND BOILERS
LI 8-0088
MI 6-9292
CALLS TAKEN UNTIL 9 P. M.
TEMP-HEAT, INC.
Formerly the Temprite Co.
1025 E. MAPLE, BIRMINGHAM

Pre-Bilt
"The DARTMOUTH"
4 ROOMS and BATH
Complete on Your Land or Do-It-Yourself
20x48—24x28
28x52—24x40



$5900.00 UP
NO MONEY DOWN!
Roughed In or Finished—Built to Pontiac City Code
D & M ERECTS ITS OWN BUILDINGS
with its own specialized crews. Precision engineered assembly line methods keep costs down.

We Also Erect Pre-Bilt
• GARAGES
• BREEZEWAYS
• ADDITIONS
• STORES
• UTILITY BUILDERS
• MOTELS
• CABINS

Call Today
FE 2-7004
D & M BUILDING SERVICE
2255 E. Walton Blvd., Corner Opdyke
Open Every Night 'til 6 P. M.
SUNDAY 12 - 4
EVENINGS OR 3-2276

Complete Modernization
★ Rec Rooms ★ Attics
★ Breezeways ★ Porches
★ Kitchens ★ Storm Windows
★ Siding ★ Foundations
★ Garages ★ Additions

Washington is known as the Evergreen state.

Walnut Is Tops for Furniture

What characteristics should you look for in furniture you buy? Comfort and attractive design are important of course, furniture experts point out, but equally vital are various properties of the wood which affect performance.

Chief among these are strength, stiffness, hardness, shock resistance and bending strength. All have vital bearing on how well the material will stand up in the face of constant rugged wear.

★ ★ ★

It is more than a coincidence that walnut, the beautifully grained hardwood which has been preferred by the furniture style leaders for a number of years, possesses these qualities in exceptionally high degree.

A study by the U.S. Department of Agriculture's Forest Products Laboratory shows, for example, that in structural strength walnut tops the next most popular furniture wood by 18 per cent to 33 per cent.

In stiffness, according to the study, walnut's superiority ranges from 19 per cent to 33 per cent. In hardness, too, the margin in favor of walnut is 33 per cent or more.

The laboratory's tests disclosed that walnut's shock resistance is approximately 54 per cent greater and that its bending strength is 17 per cent higher than the second most popular wood.

Easy to Zone Heating

Zoning a hot water heating system can be achieved with a minimum of dependable equipment. Only one boiler is needed and no complex controls. One good way to zone a system is to have a separate pump and a separate thermostat for each zone. Zoning is especially desirable in split-level homes.

TIME for COAL
We have many kinds of good coal.
★ Olga-Stoker
★ Disco
★ Kentucky
★ Nut-Coke
★ Hard-Coal
★ Pocahontas
★ Poca. Briquettes
For SURE FIRE Coal Call
SIBLEY COAL & SUPPLY CO.
140 N. Cass
FE 5-8163

Watch Out for Logs With Carpenter Ants

In the cool of the evening this time of year there's nothing like a nice warm fire in the living room.

Less heart-warming is the fact that frequently the logs may be infested with carpenter ants, which in a warm room come out and crawl around the house, creating a nuisance. The insects get into the wood during the summer when it is stored in the yard or woodshed.

One way to guard against the ants is to spray the logs with a residual-type insecticide. It kills them before they can ever leave the wood box.

Cloth Net for Vise

When working with small parts at your workbench, use a cloth net so they won't drop to the floor. As illustrated, the cloth is supported on a wire frame from the under side of the bench top. The heavy wire is bent into a U-shape.

BRUNER
Fully Automatic
WATER SOFTENER
Automatically
▸ SOFTENS
▸ REGENERATES ITSELF
▸ RETURNS TO SERVICE
See This Amazing Softener Today at
H. H. STANTON
Heating & Plumbing Contractor
103 State FE 5-1683

Throughout Michigan
Partridge and Associates are recognized experts and specialists in selling business opportunities. Whatever your business is we can help you sell it. Why not take advantage of the extra professional service that only Partridge and Associates can offer. Call now—a qualified business specialist will gladly explain how we can sell your business most profitably.
realtor partridge & associates
1050 W. Huron FE 4-3581

COMPLETE REMODELING
NO DOWN PAYMENT!
No Payment 'til November
To 5 Years to Pay!
Aluminum Siding & Storms, Additions, Jalousie Porches, Family & Recreation Rooms, Garages & Breeseways, Cement Work and all other jobs, large or small.
11 YEARS OF SERVICE IN PONTIAC
FHA Terms Free Estimates
AMBASSADOR INSULATION
2110 Dixie Hwy., Corner Telegraph FE 5-8405

For HOME For FACTORY
Good Construction Begins With
Boice Concrete
Builders in this area have learned to depend on Boice for Transit Mixed Concrete . . . because they know every load will be uniform, every load top quality, each foundation everlasting, delivered on time when needed, no waiting, no late deliveries. This service is available because of our large fleet of trucks!
BOICE BUILDERS SUPPLY
★ BRICK ★ BLOCK ★ CONCRETE
545 S. Telegraph Road FE 5-8186

Complete Basement Waterproofing
All Work Guaranteed — Free Estimates!
Reliable Waterproofing
24 Whitfield Phone FE 4-0777

Visit the finest year-'round Lake Home Community in the Metropolitan Area!
TWIN LAKES VILLAGE
• PRIVATE SPRING FED LAKE
• TOWNSHIP WATER SYSTEM
• PAVED—CURBED STREETS
• LAKE PRIVILEGES FOR OFF-LAKE LOTS
• CONTROLLED BLDG. RESTRICTIONS
• LARGE LOTS. AVE. 90 FT. AT BUILDING LINE
• EXCELLENT SCHOOLS

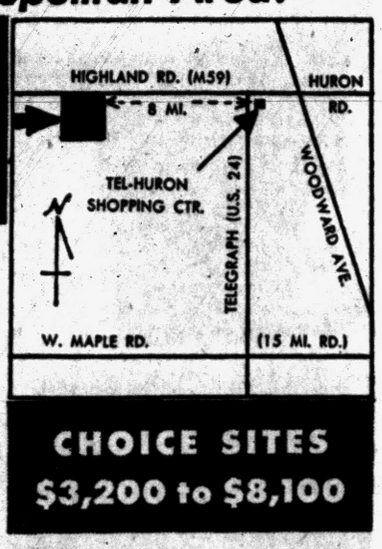

CHOICE SITES
$3,200 to $8,100
A quietly beautiful show place that merits investigation by the discriminating homeseeker.
Planned, Developed and Offered for Sale by the Owner—
KELLY-COOK, INC.
EM. 3-6531 • Daily 10 A. M. to 8 P. M.

GI's NO $ DOWN!
ALSO MINIMUM FHA TERMS
FULL PRICE $13,500
3 bedroom all brick home with full basement, attached car-port, gas heat, paved street, city sewer and water. Large lots.
MODEL HOME OPEN DAILY ON MANOR ROAD, CORNER COMMERCE ROAD, MILFORD
M & R WILSON REALTY
MU 4-1815 FE 8-6192

But He's Not a Fish!



. . . and won't be caught without proper heating this winter, his furnace is already installed or ordered. He won't be caught by cut rate price advertising. He purchased a good furnace that will give him years of economical service.



For a Truly Economical GAS OR OIL FURNACE Make it an
ARMSTRONG
Completely Automatic Gas or Oil Furnace
. . . can be purchased on FHA with no money down and 5 years to pay
Come in and See the Armstrong Furnace
3401 W. Huron
FE 2-7849
GOODWILL AUTOMATIC HEATING

Four-Bedroom Home Needs No Painting

(Continued from Page 13)

rheostats. We also appreciate the fact that the Langs' will never have to do any painting in their house.

The exterior is red brick. A six foot overhang keeps out the hot sun. All concrete walks around the house are tinted pale green which is easy on the eyes. The house has a partial basement.

All glass doors—and there are lots of them—are thermopane glass one inch thick. The windows are the same type of glass, but only half an inch thick. All window sills are marble.

SLATE'S THE ANSWER

There are 721 feet of slate in the house. Where there is not slate, there is carpeting. The Langs' wanted a house that the children could dash in and out of without hurting the floor. The slate was their solution.

Walls are covered with vinyl grass cloth which could be hosed down if necessary. All lighting is indirect, even on the outside of the house. Hi-fi music is piped outside, but not inside.

This means that when people are down at the lake, they can hear the music; yet it is not too loud in the house. There are 25 telephone outlets in the house; one is down on the boathouse deck.

From the road one enters the house by a hallway. At the right is a pink tiled powder room and the kitchen. Straight ahead is the living room. At the left, just this side of the living room, is the hallway to the bedrooms.

The green, brown and red slate kitchen floor is highly polished. Everything spells efficiency and ease of upkeep. There are no curtains at the windows, only rust colored ruffles. On the window sills there are numerous potted plants in aqua colored containers.

The refrigerator and freezer hang on one wall. Below is counter and storage space. All cabinets are steel with limed oak bases and doors. Hardware is brass.

ELECTRONIC OVEN

The dishwasher, washer-dryer and sink are all sandalwood color to match the refrigerator-freezer. Next to the range top stove is an electronic oven. Mrs. Langs says this cuts her cooking time to a minimum.

At one end of the big kitchen there is an old fashioned round oak table. The oak chairs have rust colored cushions. This table was bought by Mrs. Van Wagoner's mother at the time of her marriage. Next to it, under the window, is an old schoolmaster's pine desk.

The living room is 31x21 feet. At the fireplace end and extending into the kitchen the floor is slate. The fireplace was built in this spot so that anyone working in the kitchen could enjoy watching the open fire. In the window corner next to the fireplace there's a conversational grouping of chairs around a low table.

There are windows on three sides of this room—great floor to ceiling ones, doors in fact, that slide back to let in the outdoors. The company that makes these windows has been interested to see how they work in a Michigan winter; they have been used mainly in California. The Langs were comfortable all last winter.

Beige draperies can close any part of this window wall. Made in 10 foot sections, the draperies are mounted on a track built right into the plaster.

Another ceiling track takes care of Philippine mahogany accordion doors. These have a switch and can be made to close off the dining area of the kitchen or the entire fireplace end of the living room. The ceiling itself is soft acoustical plaster.

Opposite the windows is a bookcase wall of red stripe mahogany. In front of this is a pair of brown lounge chairs.

The large curved sectional sofa nearer the front of the room is upholstered in vinyl plastic. We were a bit surprised when Mrs. Langs came in from the lake in her swimming suit and sat down on the sofa. Then she explained that it was meant to take such treatment.

The Langs' house has four bedrooms. The boys share one; Anne and Susan share another. Lesley and her folks have the two front bedrooms, both of which have doors opening onto the front patio.

Lesley has a king size bed with a brocaded pink spread. The draperies match the spread. Her furniture is blond. All closets in the house have louvered doors.

In the master bedroom the brocaded spread and draperies have a gold background. This room has its own bath and two closets. Just outside the glass doors is bamboo furniture to invite relaxation. Inside the room the furniture is Provincial.

Behind the Langs' house there is a guest house. Down by the one is down on the boathouse lake is a boathouse with a deck where guests and family spend warm days. Everything is geared to close family living.

There are more than 7,000 coal mines in the U S.

TO BUY OR SELL REAL ESTATE
See
JOHN KINZLER
REALTOR & BUILDER
670 W. Huron FE 4-3525

New 'Oil-Type' Finishes Give Custom Look

Modern chemistry has solved the problem of giving furniture and other wood products the rich luster of hand-rubbed oil finishes, utilizing efficient production methods and eliminating the tedious hand effort involved in the old-fashioned method.

Oil has long been considered one of the most beautiful of finishes for certain woods, such as American walnut. A true oil finish is obtained by rubbing boiled linseed oil into the wood in repeated applications. Often it takes weeks or months to obtain the desired effect.

Many furniture makers are now using an "oil-type' finish, made of resins and other chemicals. Some formulas include polymerized linseed oil followed by subsequent coats that protect the wood. It produces a finish which many claim to be identical in appearance with the hand-rubbed original.

Developers of the new process claim several advantages for the "oil-type" finish. Care is easier, they say, because it provides greater protection to the wood.

True oil finishes still can be obtained. Homemakers choosing th should remember that, for the finest in upkeep, additional oil should be rubbed in periodically, according to the furniture manufacturer's instructions.

Wet soil should never be plowed because it becomes too hard for growing crops when the moisture evaporates.

SPECIAL OFFER!
Aluminum Storm Windows for Your Home
plus a
FREE
COMBINATION STORM DOOR
with each order
Call FE 3-7141
for Free Estimate
(No Obligation, of Course)
Remodeling Specialists
Licensed Builders
Stacy BUILDING CO.
HURON BLDG. • PONTIAC

PEDY-BILT GARAGES
Means Guaranteed Workmanship and Materials
CUSTOM BUILT TO FILL YOUR NEEDS

Our business is building garages that fulfill the needs of your family while keeping price in mind. We have a list of specifications for a good garage which we suggest you use in your discussions when getting competitive bids. Send for it today, with no obligation, for it will quickly enable you to detect a good builder from a production builder.
All Types • Block • Brick • Frame
Free Estimates FHA TERMS Cement Work
Pedy-Bilt Garage Co.
BUILDERS OF FINE GARAGES
7722 Austere, Waterford
OR 3-2360 OR 3-5619

Fall Clean Up
of
Judah Lake Estates No. 3
A FEW CHOICE LOTS STILL AVAILABLE
SELECT YOURS FOR FALL BUILDING
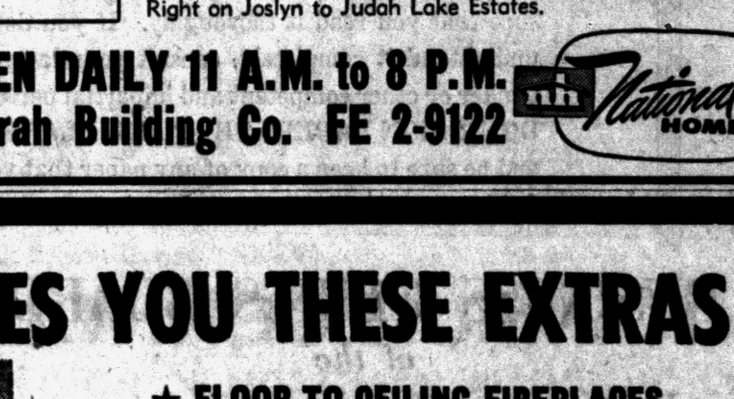
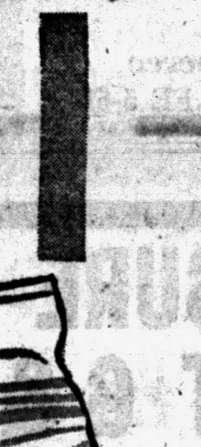

MOVE-IN TERMS
G.I. $72.00 TOTAL DOWN PAYMENT $62.00 TOTAL MO. PAYMENT
F.H.A. $338 TOTAL DOWN PAYMENT $66.00 TOTAL MO. PALMENT
★ City Conveniences ★ Country Living
★ Lake Privileges
★ Gas Heat ★ Schools
HOW TO GET THERE: Go north on Saginaw to Montcalm—turn right on Montcalm to Joslyn. Turn left on Joslyn to Judah Lake Estates . . . or go north on Woodward to Opdyke. Turn right on Opdyke to Walton. Turn left on Walton to Joslyn. Right on Joslyn to Judah Lake Estates.
OPEN DAILY 11 A.M. to 8 P.M.
Dlorah Building Co. FE 2-9122
National HOMES


check your friends and neighbors
MOST OF THEM WILL SAY!
"YOU JUST CAN'T BEAT GAS HEAT WITH
Janitrol
HEATING EQUIPMENT-ENGINEERED FOR Better Living"


GET ALL THE FACTS FROM
Otto A. Trzos
3101 Orchard Lake Rd.
Keego Harbor
Eves. and Sun.
FE 2-0278
Call MA 6-6247

U.S. GOVERNMENT NOW GIVES YOU THESE EXTRAS
Thousands of Dollars in Added Value to Those Who Buy Now!

the FIRESIDE
THREE BEDROOM BRICK
RANCH HOMES WITH FIREPLACES

BUILT-IN G.E. Oven and Range
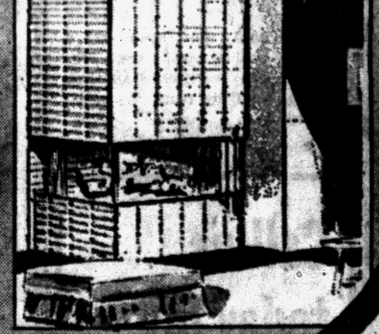
FLOOR TO CEILING All Brick Fireplace
★ FLOOR-TO-CEILING FIREPLACES
★ COLOR STYLED G.E. ENGINEERED KITCHENS WITH BUILT-INS
★ ATTACHED GARAGES
★ NO MONEY DOWN TO VETS
★ LOW, LOW FHA TERMS
★ NUTONE DELUXE EXTRAS IN ALL HOMES
NUTONE DELUXE EXTRAS in ALL HOMES
IF YOU ARE PAYING RENT OF MORE THAN $70.00 PER MONTH YOU CAN AFFORD A "FIRESIDE" HOME!

$13,500 FULL PRICE
NO MONEY DOWN TO VETS
LOW FHA TERMS AVAILABLE
Available as Low as $12,300
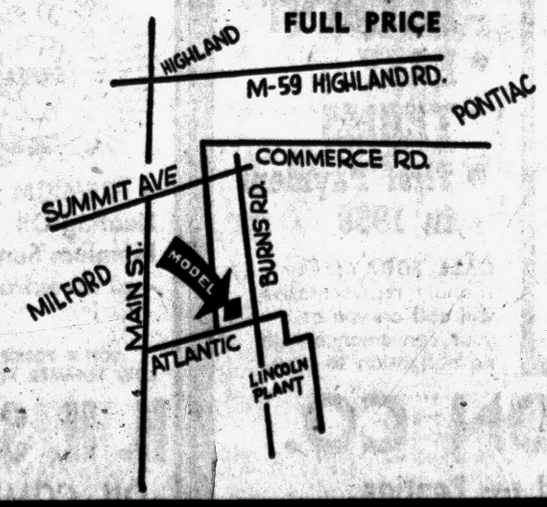

DIRECTIONS
Minutes away from Pontiac via Commerce Road or M-59 to Milford
MODEL OPEN
Week Days 4 - 7 p.m.
Sat. - Sun. 1 - 8 p.m.
Phones
Diamond 1-8460
Model
MUtual 4-9445
MILFORD
The fireside model in Milford features
• Floor-to-Ceiling Fireplace
• Attached Garage
• Built-in appliances by General Electric
• City Sewer, Water and Paved Streets
• A stones throw from Beautiful Kensington Park, beaches and lakes
• Accessible to Detroit via Grand River Expressway
NO MONEY DOWN TO VETS!
LOW FHA TERMS AVAILABLE

A cow pumps an estimated 400 pounds of blood through her udder for every pound of milk produced.

Crater Lake in Oregon is generally believed to be the deepest on the North American continent.

Population of California is expected to reach more than 18 million by 1965, the census bureau estimates, which would push it ahead of the New York state figure.

House of the Week

"House Beautiful" is the only way to describe this one. The 21' 6" x 15' 8" living room has a natural fireplace and lush wall-to-wall carpeting. Three master bedrooms on one floor. Tastefully decorated, plastered walls and gleaming oak floors. The recreation room is a dream; absolutely complete in every detail. Illuminated bar, stainless sink and built in refrigerator. The bumper pool game stays and there's a shuffleboard court also. A 24 x 28 2-car attached and plastered garage. Paved drive and street. Fine close-in, west suburban location. One of the best buys at $25,000 on the market today. Possible terms, if desired.

OR 3-2028 FE 5-8775

Ray O'Neil, *Realtor*

262 S. Telegraph FE 3-7103

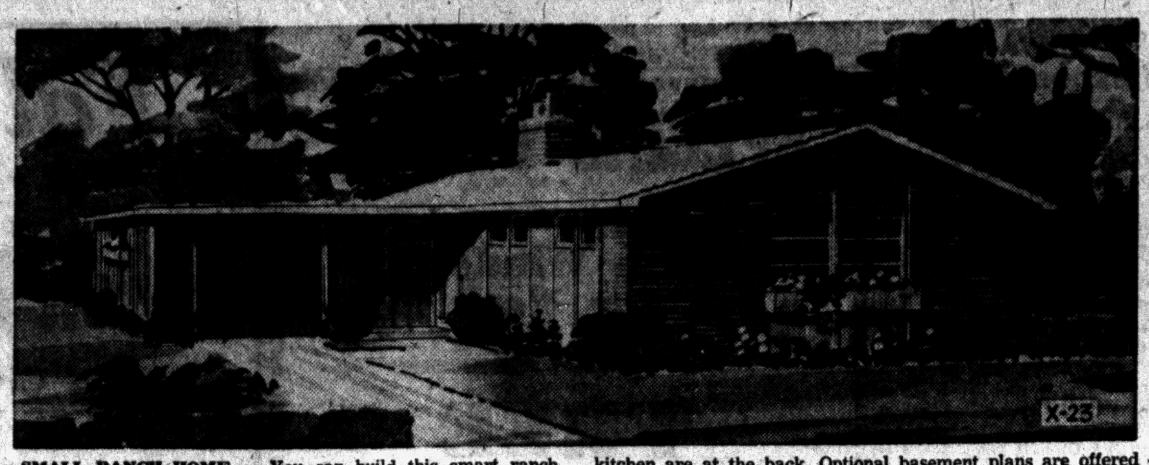

SMALL RANCH HOME — You can build this smart ranch house without crippling the family budget. There are three bedrooms in a wing at the right. The dining-living room and the kitchen are at the back. Optional basement plans are offered — a full basement, partial basement or no basement.

Don't Sign Papers...



...Like You Were Running to a Fire

Many honest people get into financial difficulties because they carelessly sign their names to papers without first reading — and understanding — what they were signing.

Whenever you are required to sign your name on an order, contract or any other paper, make sure that you read it thoroughly. If you don't understand it completely, consult your lawyer, banker or other competent and impartial person. DON'T SIGN PAPERS THAT ARE BLANK— and be sure to keep a copy of any paper that you do sign.

BUSINESS ETHICS BOARD
of the
Pontiac Area Chamber of Commerce
Waldron Hotel Bldg. Phone FE 5-6148

Building Is Vital

It has been estimated that the value of new homes runs close to $16 billion annually, one of the largest single industries in the nation. The industry provides approximately 2,500,000 jobs, an indication of why home building is vital to an expanding economy.



with DREXEL FIXTURES
by CRANE

Thinking about the bathroom for your new or remodeled home? Then focus your attention on this beautiful Crane Drexel Group.

You'll like the harmonizing panel design—the gleaming white, easy-to-clean surfaces—the styling that spells bathroom comfort, convenience—the *Temple* faucets of sparkling chromium with *Dial-ese* finger tip controls. Ask us about this beautiful bathroom group today.

EAMES & BROWN INC.
Plumbing—Heating
Air Conditioning
55 E. Pike St.
FE 3-7195

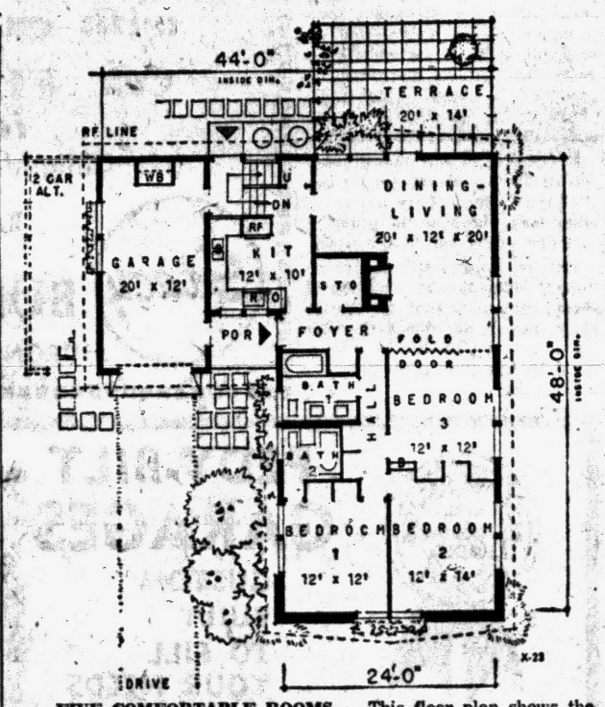

FIVE COMFORTABLE ROOMS — This floor plan shows the room arrangement in either the full or partial basement versions. If no basement is wanted, the stairs and vestibule back of the kitchen become storage space and the washer and dryer move into the right rear corner of the kitchen area.

Small Ranch Filled With Building Economy

By JOHN O. B. WALLACE

You can save money at every turn in building this smartly-styled, three-bedroom ranch house because the architect has filled it with built-in economies.

The goal of Architect John S. Burrows Jr. in developing design X-23 for The House of the Week was to produce a house to fit families with moderate incomes who want sound planning and good styling in a house they can afford.

He made no sacrifices with styling or design, but he used what he calls "controlled measurement planning." This simply means that mass-produced building components can be used throughout the house, sharply cutting waste in materials as well as reducing labor costs.

Burrows, a man with wide experience in planning small home projects for U.S. government developments, is serving this month as an American delegate to the Congress of the International Federation of Housing and Planning in Liege, Belgium.

His design offers optional basement plans. There can be a full basement, a partial basement—or no basement.

Here are the full details of Design X-23 described area by area for an easy-to-see picture of the house:

THE LIVING AREA

The living and dining rooms occupy a large area at the right rear corner. The area is 20 feet across the back and 20 feet from back to front.

Set within this area are a fireplace and a guest closet. The dining room is reached through a swinging door from the adjacent kitchen.

Should the third bedroom be used as a den, its area may be linked with the dining and living rooms by opening a folding door. Or, at the owner's option, this fold-

(Continued on Page 17)

FRED W. MOOTE INC.
Electrical
CONTRACTOR
State and City Licensed
- Commercial
- Industrial
- Commercial Maintenance
- Residential Wiring Installations

Over 25 Years in Pontiac
845 West Huron St.
FE 2-3924 & FE 2-4008

IN YOUR HOME OR OUR WORKSHOP
CABINET BUILDING

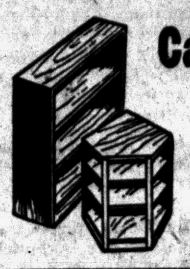

Cabinets Our Specialty

. . . but we build, remodel or repair anything that's made of wood! We custom build in our shop or in your home. Rates are reasonable for finest quality work.

- CUSTOM WORKMANSHIP
- ATTENTION TO DETAIL

Large Selection of WOODS, FINISHES, HARDWARE

No Down Payment! Kitchen. Stop In! Estimates Free See Our Model! No Down Payment!

The CABINET SHOP
3088 W. Huron Near Eliz. Lake Rd.
Open Daily 8 to 5 Fri. Eve. 'til 9
FE 5-9331
After Hours Call OR 3-4385

FOR YOUR CEMENT WORK ... use our **READY MIX**

Ready-Mixed Concrete is quicker, easier to use. Also cheaper—in that you order the exact amount you need. Call us today for estimate. No job too large or too small!

TRU-BILT BUILDING PRODUCTS CO.
1992 Pontiac Dr., FE 4-9531
Near Telegraph and Orchard Lake Roads



CITY SEWER AND WATER ARE IN
. . . in Showboat Heights

It may not happen again . . . but play it safe. Buy where your family is protected with city sewer and water. It's a healthier more sanitary location . . . in Showboat Heights.

ALL BRICK • FULL BASEMENT • 3 BEDROOM • BUILT-IN OVEN AND RANGE • WALL TO WALL CARPETING

Model located 3564 Mark Road, one block North M-59 and Cass Lake Roads, FEderal 8-8623. Open 1-8 p.m. Sundays, 3-8 p.m. Weekdays. $13,990, FHA terms. $540 can move you in.

FEDERAL HOMES CORPORATION

YOU CAN MEASURE YOUR SAVINGS AT G & M



Yes, Our Prices Save You Money All The Way Around And You Get Expert Workmanship

NO JOB TOO LARGE OR SMALL

- Garages
- Attics
- Roofing
- Porches
- Concrete Work
- Recreation Rooms
- Breezeways
- Storm Windows
- Kitchen Remodeling
- Siding

- NO DOWN PAYMENT
- EASY TERMS
- First Payment in 1959

FE 2-1211

CALL TODAY: Our friendly representative will call on you at your convenience with no obligation to you.

G & M CONSTRUCTION CO.
2260 Dixie Highway North of Telegraph Road — Pontiac

Call us today for information about

CERTIFIED COMFORT SHELL HEATING OIL

- PREMIUM GRADE Heating Oil
- Premium Service —at no extra cost

DON'T FORGET OUR LOW SUMMER FILL RATES!

H. H. Smith OIL COMPANY
590 S. Paddock FE 2-8343

Call Us for Gas Heat Today

We can give you a terrific bargain on a gas furnace now but hurry!

"SPECIALS"

Delco 70,000 BTU Gas Forced Air Furnace

Reg. $268.95
NOW for Only **$193.73**



INSTALLED BY A GM DELCO-HEAT Product of General Motors CERTIFIED DEALER

Delco Gas Conversion Burner

Reg. $239.95
$199.95

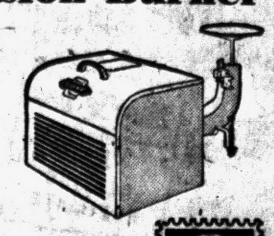

Completely Installed

The Only Heating Dealer That Gives Holden Red Stamps

NO MONEY DOWN—36 MONTHS TO PAY

O'BRIEN HEATING & SUPPLY
Authorized Oakland County Distributor
371 Voorheis Rd. Our Operator on Duty After Store Hours FE 2-2919

FULL PRICE ONLY $14,300

VETERANS — NO MONEY DOWN

$200 MOVES YOU IN

NOTHING MORE TO PAY!

CIVILIANS — ONLY $550 DOWN

New 3 bedroom, brick ranch homes, over 1,000 square feet, FULL BASEMENT, 1½ BATHS. Formica counter tops and other extras galore. Forced air heat, walk-in closets, paved streets, city water and sewers.

OPEN SUNDAY AND DAILY 1 TO 7 P. M.

Only 5 Minutes from Downtown Pontiac

321 LOBERTA

Elizabeth Lake Road, 1 Mile West of Telegraph Road to Fernberry Road, Right 2 Blocks to Loberta.

"GET RICH QUICK"

BENJ. RICH

12545 Linwood, Detroit TU 3-4000

Home Comfort Money in Bank Booklet Says

One luxury that actually costs less in the American home is comfort.

A pipe dream? No, it's true, and a new booklet now available to home owners tells exactly how.

The booklet describes how proper insulation in a house gives the home owner and his family greater comfort at lower operating costs for heating and air conditioning.

It tells how insulation works, why it is necessary to comfort and health the year around, and what it does to save money, winter and summer. The booklet also tells how to install insulation yourself or how to go about having it installed professionally.

Copies can be obtained for 10 cents each from the National Mineral Wool Association, 2906 Americas Building, Rockefeller Center, New York 20, N.Y. Ask for the booklet, "Insulation and Your Home."

New Versatile Drill Has Special Gears

A versatile, lightweight, ⅜" Ball-Rite Drill is being introduced by the Cummins Power Tool Co., manufacturer of fine portable power tools, combining all the convenience and ease of handling of a ¼" drill with extra power, and extra capacity, the compact new tool operates at ideal speed for drilling metal and for fast-drilling wood.

★ ★ ★

Particularly useful for working with carbide-tipped bits in stone, tile and concrete, the Cummins ⅜" drill features specially heat-treated gears, accurately meshed for smooth operation, while a cool-running motor delivers sufficient power without stalling.

A full four-finger pistol-grip handle provides perfect control when in use.

★ ★ ★

Housed in a highly polished die-cast aluminum frame, the drill measures 9 inches and weighs a mere 3¾ pounds.

Careful Planning Spells Home Luxury

(Continued from Page 16)

ing door can be a permanent wall.

Full-height awning windows overlook the rear terrace from the dining-living room and a door opens directly onto the terrace from the dining-living area.

THE SLEEPING AREA

This section has three bedrooms and two baths, and a center hall. The two front bedrooms have double exposures, but the windows are high and do not interfere with wall space. There are two closets in each of these bedrooms.

The third bedroom, which may double as a den, has one closet and two high, awning-type windows. The master bathroom has a full tub and is private.

The family bathroom serves the other bedrooms. It has an alcove tub, a double vanitory and is placed to serve handily as a guest lavatory.

The kitchen can be reached from the front or rear doors. There are awning sash windows at the front of the kitchen. A frosted glass, daylight window separates the kitchen and the vestibule.

A vestibule inside the rear door gives access to the garage, to the cellar and, up three steps, to the 10 by 12 foot kitchen. Just outside the perimeter of the kitchen is a utility closet.

Kitchen appliances and fixtures are arranged in a U. They include a double sink, a counter range, wall oven, refrigerator and work counters. The laundry room, heating plant and utilities are in the basement.

If the house is built without a basement, the vestibule and stair areas become storage space and the washer and dryer move into the right, rear corner of the kitchen.

THE CASUAL AREAS

In the basement version, there is space for a playroom with a fireplace in the basement. There is a rear terrace, 14 by 20 feet.

There are 11 closets and a 12 by 20 foot garage for storing the car. Additional storage room is provided in the basement. There are closets and a work bench in the garage.

Dry-wall construction inside is specified because it is practical and economical. This is a budget house but the cost-cutting features don't show.

THE EXTERIOR

Outside walls are of brick and stone veneers, of colored prefabricated panels and sash, and vertical redwood siding. Asphalt shingles are specified for the roof. Awning sash windows, wood louvers, window boxes and a brick chimney complete the outside details.

Design X-23 has overall dimensions of 45 by 50 feet. Minimum lot, 60 by 100 feet, recommended. The habitable area has 1,380 square feet. The garage has 264 square feet. There are five rooms and two baths.

Study Plan Order Coupon

Enclosed is 35 cents in coin. Please send me a copy of the study plan of The House of The Week, Design X-23.

No stamps accepted. Please do not use sticky tape on coins.

NAME .....
(please print)

STREET .....

CITY .....STATE.....

Fall's the Time to Clean, Repair House Gutters

Whether or not you plan to paint your house this fall, do plan on touching up the gutters. And if you do plan to paint, the job will go faster if you eliminate this time-consuming operation ahead of time.

If the paint looks worn, if rust spots are beginning to show through, it's past time to get at the job.

When you mount the ladder for your inspection tour, take along a wire brush to get rid of debris and a screwdriver with which to explore rust spots.

Dislodge debris and check the metal underneath. If the metal is sound, repainting may be all you need to do.

Plan periodic cleaning even though you're sure the gutters are sound. Water builds up wherever there's debris. It spills over, stains walls, injures foundation plantings.

If you want to minimize this task in the future, you might consider installing gutter guards. These screenlike affairs are sold by nearly all hardware stores.

Metal that's rusty should be cleaned and sanded before painting. The wire brush will remove large particles. Use emery cloth for final cleaning.

Before painting, give the sanded spot a prime coat. Old-fashioned red lead is always suitable, and you may have a can of it tucked away from a previous job.

Modern rust-preventing paints can be applied over a thin coating of rust on sound metal with little danger. In either case, be sure to remove large flakes of rust and all loose dirt.

If there are tiny holes or cracks in the metal, spread asbestos roof coating over the spot after priming it.

To seal larger openings, make a patch using roofing felt, fiberglass cloth, heavy aluminum foil or deck canvas.

To apply the patching, first spread a coating of asbestos cement over the cleaned spot. Place the material over that. Then spread more roofing cement. Cover all the edges.

If the rusted-out section is extensive, use a piece of metal for the patch. It must be the same material as the gutter. Otherwise an electrolytic action will set in and your patch will go to pot in a few months.

Two dissimilar metals, such as aluminum and galvanized steel—although each is rustproof—will corrode when placed together in the presence of water.

★ ★ ★

Even though corrosion may not have started yet, it will if such a mixture exists. If you find that you have aluminum gutters held with galvanized nails, it might be worth all the work required to change the nails.

GI NO $ DOWN

LOW F.H.A. TERMS

3 Bedrooms, Full Basement —Model Open on Emerson Between Mt. Clemens and Featherstone.

FALEER BLDG. CO.

M. R. WILSON

MR. H. SMITH

FE 8-6192

CONCRETE STEPS

THE UNIT STEP

For a Step in Beauty



CHECK THESE FEATURES:

- No Sections to Be Forced Apart by Frost or Settling
- Permanent Beauty—Rugged Dependability
- FHA Specifications
- Strong Reinforced Casting
- Avoid Messy Installation

Safety Tread Reduces Slipping

UP TO 42 SQ. FT. OF PORCH SPACE

Free Estimates — We Deliver Anywhere!

CONCRETE STEP CO.

6497 Highland Rd. (M-59) OR 3-7715

Anchor Fence



Protects Children, Pets and Property

Give your children a safe place to play —give yourself more time to call your own—install a genuine Anchor chain link Fence. Anchor chain link is "zinc-clad" after weaving for extra long life.

Call today for a FREE estimate

NOW AVAILABLE! Portable Dog Runs

Phone FE 5-7471

Factory Installed

FIRST PAYMENT DECEMBER

NO DOWN PAYMENT • 36 MONTHS TO PAY

50th ANNIVERSARY YEAR

SERVING MICHIGAN WITH DEPENDABILITY AND QUALITY PRODUCTS SINCE 1908

Call Us for All Your

CONCRETE NEEDS

CURBS — DRIVEWAYS — WALKS — WALLS

Concrete Pipe—Sand—Gravel—Mortar—Brick Building and Mason Supplies

CATSMAN COMPANY

339 S. Paddock St. FE 2-0283

THE ONE NAME TO Remember FOR ALL BUILDING JOBS

ELLIS, INC.

SINCE 1945

CASH & CARRY

Ideal Alum. Storm and Screen Comb. 9.95

Nationally Advertised Alum. Comb. Door. complete (Most Sizes) $23.95

COMPLETELY BUILT 1½ CAR GARAGE

14x20 Incl. Cement $595

Jalousy Enclosed Porch From $395

NO MONEY DOWN

5 Years to Pay!

FREE ESTIMATES

2690 Woodward S. of Square Lake Road Day or Nite FE 2-2671

See the Model Homes at GOODRICH FARMS

NO MONEY DOWN TO VETS

ROSE HILL REALTY

KE 2-9060

SEE US FIRST

for Land Contracts — Real Estate — Insurance — Investments — Trust Service.

DAWSON & WATSON

R. J. Dawson, Hugh A. Watson

11½ N. Saginaw St.

Phone FE 2-5420 Pontiac

Enjoy a room as BIG as . . .

ALL OUTDOORS

ALUMINUM SLIDING DOORS

6'x6'10" Size

GLAZED WITH SCREEN $99.50

Glazed with L-O-F Thermopane with Screen $199.50

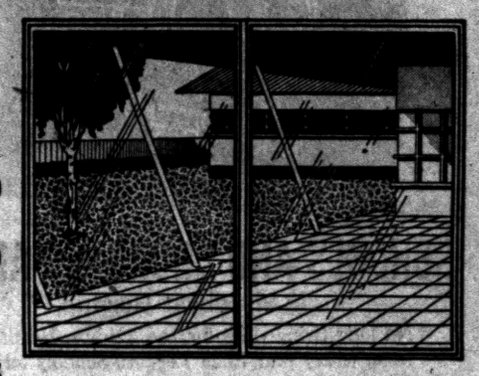

Other Sizes Available

Alum. Storm Doors . $24.95

ALWINDO COMPANY

DIVISION OF NORTHERN ALUMINUM CO.

1700-1702 S. Telegraph Rd. Phone FE 8-0495

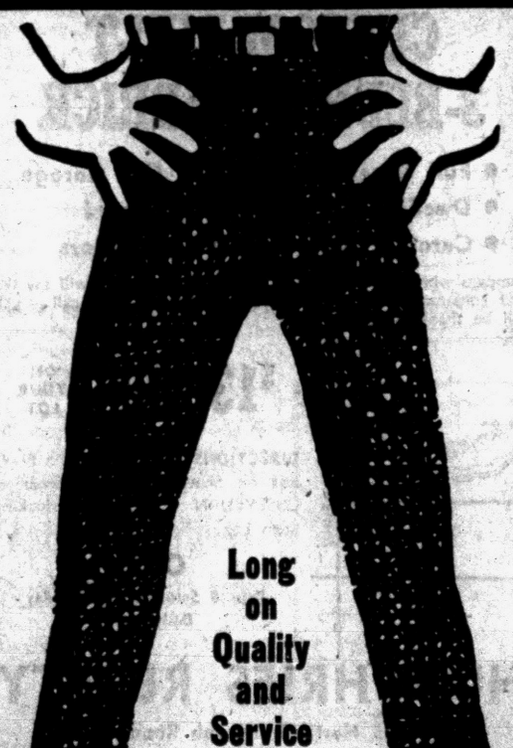

Long on Quality and Service

We Specialize in

Asphalt Paving
Breezeways
Additions
Attic Remodeling
Recreation Rooms
Kitchen Remodeling
Garages
Commercial Buildings
Concrete Work
Porch Enclosures
Roofing
Siding
Bathrooms

Open Daily 9:00-5:30

Financing Up to 7 Years

"There Is No Substitute for Experience"

BOB'S BUILDING SERVICE

INCORPORATED

207 W. MONTCALM

At the flashing white light just east of Oakland

A. Murray White FE 4-9544

DOUBLE-YOUR-MONEY-BACK if this Paint Peels or Blisters!*

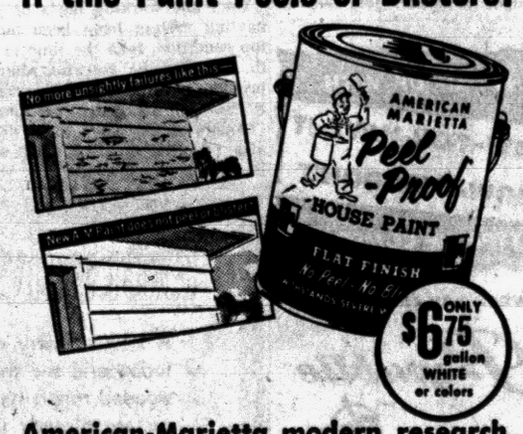

American-Marietta modern research brings big change in house painting

For Use On...

- SIDING
- SHAKES
- SHINGLES
- TRIM
- CLAPBOARD

Does Outstanding Job When Used for Repaint Work

DOUBLE-YOUR-MONEY-BACK GUARANTEE

*American-Marietta Peel-Proof House Paint is guaranteed not to blister or peel due to moisture when used on previously unpainted wood surfaces, in accordance with directions on the label of the container. If A-M Peel-Proof House Paint applied in this manner peels or blisters due to moisture, American-Marietta Company will refund twice the original purchase price of the paint (upon presentation of the original purchase invoice).

OAKLAND FUEL & PAINT

436 Orchard Lake Ave. FE 5-6150

PARK FREE REAR of STORE

Heavenrich Homes



$190.00 MOVES YOU IN VETERANS $66.18 MONTH

Includes Principle, Interest, Insurance

FULL PRICE $12,240 $540.00 CIVILIANS moves you in

★ 3 BEDROOMS ★ FACE BRICK
★ Full CAR PORT ★ GAS HEAT
★ 1½ TILED BATHS ★ WALK-IN CLOSETS
★ Birch or Mahogany Kitchen Cabinets
★ All City Improvements - Paved Sidewalks
★ 1040 SQUARE FEET of Living Space

OPEN DAILY AND SUNDAY 10 to 8

FE 8-2707 NEWTON BUILDING CO. AV 4-2900

170 WESTWAY DR.

Instead of wearing yourself out polishing metal, apply a spray fos transparent clear lacquer. Your dealer will show you what to use.

Wood Stays Strong

Age does not effect the strength of wood, reports the West Coast Lumbermen's Association. It says tests made of the famed Octagon house in Washington, D. C., built 150 years ago, judged the timbers as strong as the day they were installed. The Octagon House served as President Madison's home when the British burned the White House in 1812.

LAZELLE AGENCY, Inc.

All Forms of Insurance

504 Pontiac State Bank Bldg. • FE 5-8172

Complete REALTY Service

ROY ANNETT, Inc.

28 E. Huron St. Ph. FE 8-0466

Realtors

TORIDHEET

WALL-FLAME OIL HEAT

for the Tops in Comfort, Convenience and Economy!

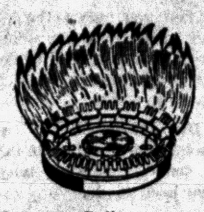

For Free Heating Survey and Estimate, Call

AUTOMATIC HEATING CO.

5,000 Successful Installations in Pontiac Area

17 Orchard Lake Ave. FE 2-9124

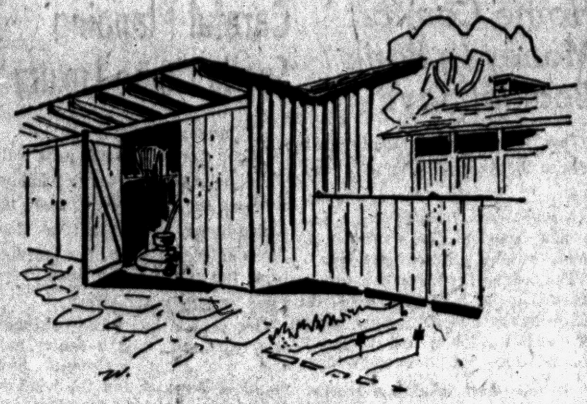

TOOL HOUSE YARD DIVIDER — Here's an idea for an attractive yard divider separating work and play areas which doubles as a tool house on one side and storage shed for lawn furniture and summer play gear on the other. The butterfly roof gives it a winged effect and drains roof water away from lawn. Board-and-batten siding of western red cedar matches home siding. Design is simple frame construction of Douglas fir 2x4s.

Handyman Uses Fall for Repair Round-Up

Make a checklist of fall repairs just as soon as you can. Determine what jobs can be handled indoors some cool evening or rainy Sunday afternoon. Plan to do the outdoor work immediately.

★ ★ ★

Start checking at the top of the house. If shingles on your roof flap in the breeze, imagine what they'll do in a driving storm. Renailing will put them to rights. Asphalt roofing cement will take care of small cracks in shingles and in flashing.

Gutters should be free of leaves and other debris, hangers should be secure.

It's a good idea — as a safety precaution — to work with someone when you check the roof and other high parts of your house. Maybe you can arrange with a neighbor to help him with his high work if he helps you.

Check last year's calking. (This should be done before you do any painting.) Calk around door and window frames, other joints where moisture might collect. Dig out wworn, brittle calking and replace.

If you don't own a calking gun, purchase of one might be a good investment. Be sure to clean it thoroughly when you're finished using it. Otherwise, the hardened compound will make it useless.

Don't paint just because it's the right season for it. A good paint job will last several years. Check for exposed worn spots on wooden siding, for exposed nail heads that may be rusting. Sand and paint those spots.

If you have a brick house, or a brick foundation, check the mortar between the bricks. Renew it wherever it breaks and crumbles with a little probing.

★ ★ ★

Fill gaps between foundation and sidewalk where they come together with tar or asphalt compound.

CRACKED WALKS

Repair cracks in concrete walks and drives. Letting them go will only make them worse as alternate freezing and thawing enlarges them. Use ready-mix concrete and mix it with water as you need it. Use one of the new chemical bonding agents — either the type you paint on the crack or the kind that's mixed with the patching compound — to save you the job of chipping out the old material.

When you remove the screens, mark damaged areas and fix screens some time when the weather keeps you indoors. Wash them thoroughly before putting them away for the winter.

Gather garden tools and clean them. After you've removed the mud, go to work on the rust with a steel brush and steel wool. File the edges of spades and hoes so they'll be sharp and ready to use next spring. Sand wood handles.

Before you store tools for the winter, wipe lubricating oil over the metal parts, linseed oil over the handles.

Drain the garden hose and coil it neatly. Don't leave any kinks in it.

Cut off the water from outdoor faucets. Open faucets so they'll drain.

Get out the snow shovel. Clean it if it needs it, file the edge so thtat it's good and sharp. Hang it where you can get to it easily.

Clean out the seed and fertilizer spreader, wash, dry, and store.

Are You Ready for Cold Days?

If you want your home to feel cozy as well as look that way when the cold weather sets in, Minneapolis-Honeywell engineers warn that good heating is the key to your wintertime comfort. Put a thorough furnace checkup at the top of your list of things to be done before decorating this season.

Call the serviceman: have him examine flues for cleanliness, inspect the furnace parts for perfect performance and seal chinks or cracks in the furnace itself or the chimney to prevent heat loss. Radiators, too, should be given a cleanliness and performance check and, if faulty, repaired immediately.

Because proper automatic control of the heat supply is of great importance during the future frosty days, make sure that the thermostat you now have is in good working order, or have it replaced with a newer model which will insure the temperatures you want in your home as the weather changes.

Choose a unit that will best fit the individual needs of your house and family: one type is semi-automatic designed to turn the heat on in the morning but can be turned back in the evening when you retire, while a third unit is fully automatic, turning the heat on in the morning, off at night at pre-determined hours each day.

If there were some cold rooms, some warm ones in your home last winter, the solution to the problem may be in "zoning" the house into heating areas and installing separate thermostats in each of the areas for individualized temperature control. Latest and most efficient system for winter comfort is a "team" of electronic thermostats, one of which is outside the house to literally anticipate weather changes and signal for automatic functioning of the thermostat indoors.

Once the working parts of your heating system have been put in top condition, take the time to che to see that the warmth which it provides wil lbe kept inside where it belongs. Adequate insulation in "trouble spots" such as a drafty attic or cellar or along north walls is the best solution.

Special on BPS FLATLUX



$3.98 Per Gallon

TALBOTT LUMBER CO.

1025 Oakland Ave. FE 4-4595

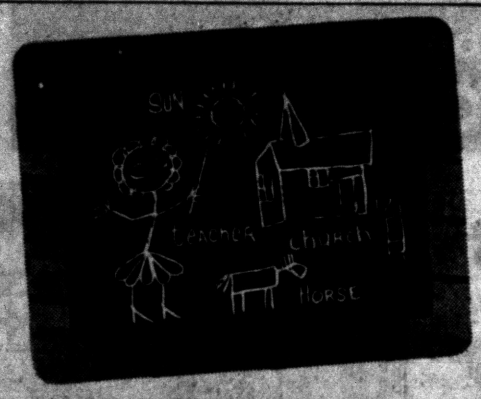

SCHOOLS AND CHURCHES ARE IN

. . . in Showboat Heights

No long tiring rides for the kiddies. Beautiful Issac Crary and Eliza Leggett Schools adjoin this community. No tardy pupils and everyone is Teacher's Pet!

ALL BRICK • FULL BASEMENT • 3 BEDROOM • BUILT-IN OVEN AND RANGE • WALL TO WALL CARPETING

Model located 3564 Mark Road, one block North M-59 and Cass Lake Roads, FEderal 8-8623. Open 1-8 p.m. Sundays, 3-8 p.m. Weekdays. $13,990, FHA terms. $540 can move you in.

FEDERAL HOMES CORPORATION



think of Truscon® first

Whether you're buying, building or remodeling you'll want the lasting beauty of Truscon Steel and Aluminum Windows. There's smart new styling designed for your home; you know metal windows can never warp, shrink or stick. Come in today and ask about windows of lasting beauty, or ask your builder about . . .

Truscon STEEL AND ALUMINUM WINDOWS

WEEDON HOME EQUIPMENT CO.

1661 S. Telegraph Rd. FE 4-2597

now you can have

✓permanent beauty...
✓permanent protection...
✓permanent finish...



in aluminum awnings by Flexalum.

For Free Estimates Without Obligation

FE 4-6089

As Low As $1.25 a Week

Guaranteed by Good Housekeeping

ALL AWNING & Storm Window Sales

233 S. Telegraph Road, Facing Ruth St. in Pontiac



Now . . . Is The Time To Fill Your Coal Bin

M. A. BENSON CO., Inc.

549 N. Saginaw FE 4-2521

We Are Celebrating Our 22nd Anniversary

To Celebrate Our 22nd Year of Serving This Area in the Building And Remodeling Business We Are Discounting All Jobs

10% DURING MONTH OF SEPTEMBER

MODERNIZE YOUR HOME

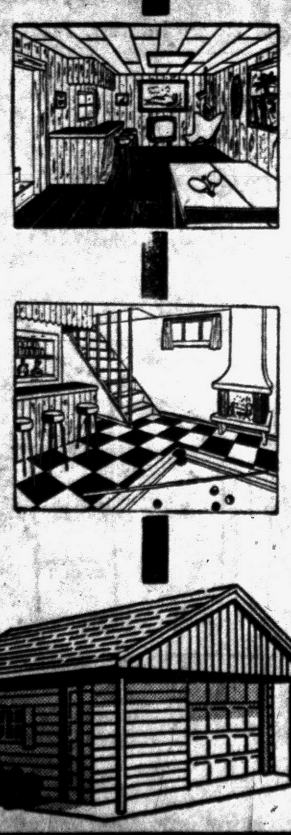

- Garages
- Siding
- Enclosed Porches
- Kitchens
- Room Additions
- Breezeways
- Roofing
- Rec. Rooms
- Driveways
- No Down Payment
- Easy Terms
- First Payment in 1959

CALL TODAY

FE 4-2575

MIDWEST SUPPLY

"Your Home Improvement Center for Over 20 Years"

9 No. Telegraph Pontiac

WHY PUT UP WITH NOW-YOU-HAVE-IT NOW-YOU-DON'T TYPE OF COMFORT?

when you can buy a

Republic Gyro Scopic balance

GAS HEATING SYSTEM

and give your family

C. H. C.

CONTINUOUS HEAT CIRCULATION

BRYAN J. FRENCH

Heating and Sheet Metal Contractor

351 N. Paddock FE 5-6973

CUSTOM-BUILT 3-BEDROOM BRICK

- Full Basement
- 2 Car Garage
- Dwelling and Garage Plastered
- Ceramic Bath
- Oak Floors

Compare with any home regardless of price and you will say the best construction you have ever seen. Drive out or call — you will be thankful you did.

$13,950 ON YOUR LOT

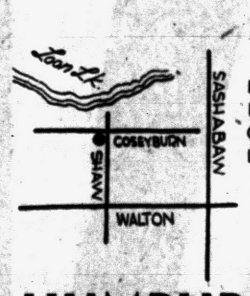

DIRECTIONS: West on Walton Blvd., left on Shaw Drive, to corner of COSEYBURN DRIVE, overlooking Loon Lake.

OPEN
1 to 8 Saturday and Sunday
Daily 4 to 8

HUMPHRIES REALTY

83 North Telegraph Road

FE 2-0474 REALTOR FE 4-7114

EXCLUSIVE PLEASANT LAKE WOODS

A new country development that has modern living in mind. Visit today and see the large building sites, some on lake front sites, some wooded ranch types. Lake privilege to all lots. New community water system already installed. Strict building codes with 1200 sq. ft. of living space (not including garage or basement). We will build to your plans or select any from our files.

360 Choice building sites with 40 lake front sites

- 1½ Ceramic Bath
- 3-4 Bedrooms
- Brick Ranch Homes
- Huge Walk-in Closets
- Modern Kitchen with Built-in Range Tops and Ovens

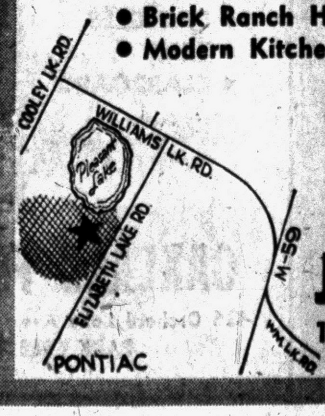

3 COMPLETE MODELS OPEN FOR YOUR INSPECTION

OPEN WEEKDAYS 2 to 7
SUNDAYS 10 to 7

JIM WILLIAMS REALTY CO.

1483 Baldwin Ave. FE 4-0547

Navy to Probe Noise of Stars

Plans Radio Telescope to Explore Mysteries of Distant Universe

WASHINGTON — Radio waves from the stars constantly bombard the earth.

To tune them in better, the United States Navy has announced plans for a radio telescope that will be the biggest in the western world. Costing $60 million, the huge instrument should enable astronomers to probe deeper than ever before into the mysteries of the universe, the National Geographic Society says.

★ ★ ★

The new radio telescope will be set up at the National Radio Astronomy Observatory near Green Bank, West Virginia. The West Virginia mountains provide exceptionally low radio-noise levels —an important consideration when scientists are trying to detect the faint murmurs of the stars.

Radio astronomy stems from the work of Karl Jansky, an engineer for the Bell Telephone Laboratories. When he began his epochal research, Jansky had no idea that he would make one of the most important discoveries of 20th-century science. All he was trying to do was find out what caused static on transatlantic radiotelephone messages.

Jansky noted a peculiar noise: "Very weak . . . very steady, causing a hiss in the phones." Methodically, he eliminated one possible cause after another. Finally in 1933 he announced that the source of the trouble lay at the center of the Milky Way—about 26,000 light-years away!

The surprising discovery revolutionized the ancient science of astronomy. No longer did astronomers have to depend on optical instruments alone: they had suddenly been given a wholly new tool for finding out what lies in the distant reaches of space.

They began building radio telescopes, instruments something like television sets but many thousands of times more sensitive. With this new equipment, they discovered that radio waves reach the earth not only rfom the sun and near-by planets, but from patches of faintly luminous gas and from clouds of hydrogen drifting among distant stars.

Boy, 10, Dog Find Man, Near Death

WAYNE (AP) — State Police today credited a 10-year-old boy and his dog with saving the life of an elderly man who had been missing from his home for four days.

John Stephenson, 86, of Wayne, was found lying face down in a field near his home last night by Ronnie Freese of Wayne.

"About one more night in this cold weather and he probably would have had it," said Trooper Kenneth L. Yuill of the Ypsilanti post.

Stephenson was taken in semi-consciousness to Wayne County General Hospital, where he was reported in critical condition from exposure.

Police said they believed Stephenson had been lying in the field since Monday when he wandered away from home. Stephenson, a widower, lived alone. Neighbors reported his absence.

The trooper said Ronnie and his dog were playing in the field when the dog came across Stephenson.

3 Accused Burglars Bound to Court Here

Three men charged with safe robbery and burglary were bound to Circuit Court on both counts yesterday by Municipal Judge Cecil B. McCallum.

John R. Gibson, 34, of 590 S. East Blvd.; Louis J. Morgan, 29, and James W. Johnson, 25, both of Detroit, will be arraigned in Circuit Court Sept. 22.

The trio is accused of burglarizing Lou's Drug Store, 493 S. Sanford St., on the night of Aug. 17 and stealing $5,000 in narcotics, blank travelers checks and a check protector.

They were apprehended by Detroit detectives Aug. 30 while checking on narcotics sales.

Urges Elders to Work

BERLIN (UPI) — East German Minister for Health Luitpold Steidle urged Soviet zone residents yesterday not to stop working at the age of 65 but to keep toiling for the regime "voluntarily."

Admits Lack of Technique

Reporter Pilots Jet on His First Flight

By ROBERT J. SERLING

WASHINGTON (UPI) — This is what it is like to fly a jet.

I didn't fly one long, and I definitely didn't fly one well. But I did fly one.

The plane was Lockheed's new "Jetstar" — the twin-engined, 10-passenger beauty Lockheed hopes to sell to the AirForce as an executive transport and trainer.

It was not only my first shot at flying a jet, it also was my first ride in one.

We took off from nearby Andrews Air Force Base. It felt more like we catapulted off. With the first surge of screaming power, we were shoved against the back of the seats. The ground flashed by in a blur.

In 15 minutes, the Jetstar was touching 30,000 feet—and in those 15 minutes, the 10 passengers were flat on their backs. This million-dollar baby climbs almost straight up.

★ ★ ★

But as we streaked up and the ground fell away, I got my first impressions of what the jet age will mean to the average guy who flies.

After the first sensation of take-off speed, there is really no sensation. Vibration is completely absent. The cabin is somewhat noisy, but remember this is a military utility plane, not a plush airliner; and the noise level is no greater than in a conventional piston-engine aircraft.

HIGH SKY BLUER

At 40,000 feet, the sunlight seems brighter, the sky bluer. Nor are you conscious of your speed (upwards of 550 m.p.h.) once you level off. Only when you bank sharply are you aware that you're going almost 10 miles every 60 seconds; then your stomach feels like a high speed elevator.

The Lockheed representative asked me if I'd like to try my hand at the controls.

"Sure," I said trying to be nonchalant. My nonchalance was slightly spoiled when I tripped on the step leading to the cockpit. But once I settled down in the left-hand seat and gripped the controls, the pilot knew he could relax. Or did he?

★ ★ ★

"You ever flown before?" he asked.

"Viscounts and DC-7's," I said confidently. (I didn't bother to tell him that in both cases the Viscounts and DC-7's were simulators parked safely on the ground).

CONTROLS SENSITIVE

The controls were sensitive. It felt like power-steering a car on ice.

"Turn right 60 degrees," said the pilot.

I gently turned the wheel. The Jetstar responded easily. But I felt that sinking sensation in my stomach. When we completed the turn, the pilot chuckled.

"You have to keep her nose up in a bank like that," he said. "You've lost 3,000 feet in 11 seconds."

Slightly unnerved, I climbed back to 40,000 feet. A few minutes later, an Air Force colonel tapped me on the shoulder.

"My turn now," he smiled.

I went back in the cabin and critically observed the clonel's flying technique. He did somewhat better.

Boy, 10, Dies on Bicycle

NEGAUNEE (AP) — Gary Perela, 10, of Negaunee, was killed Friday when he was struck by a car while riding his bicycle on U.S. 41 in Negaunee.

THE GIRLS — By Franklin Folger



"Just what is it you CAN'T tell the players without a score card?"

BOARDING HOUSE



OUT OUR WAY



HALF ACRE CASTLE — John Morris



BOOTS AND HER BUDDIES — By Edgar Martin



THE BERRYS — By Carl Grubert

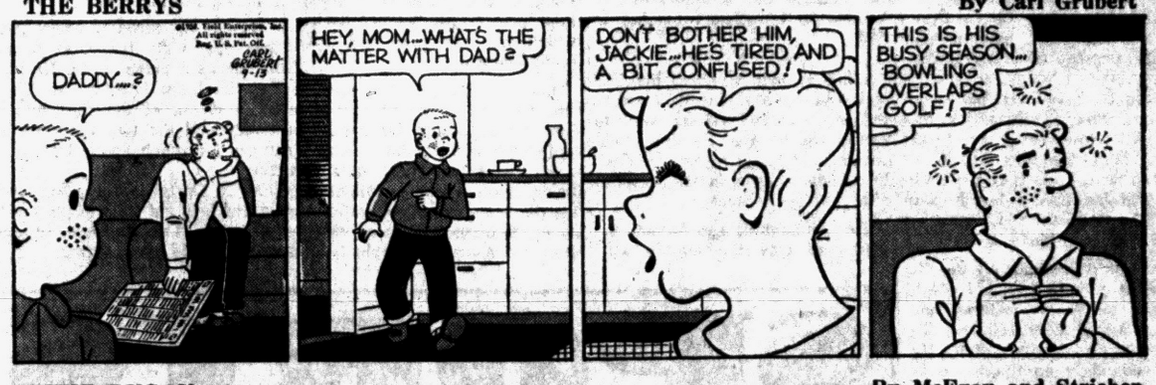

DIXIE DUGAN — By McEvoy and Strieber



ALLEY OOP — By T. V. Hamlin



CAPTAIN EASY — By Leslie Turner



NANCY — By Ernie Bushmiller



MORTY MEEKLE — By Dick Cavalli

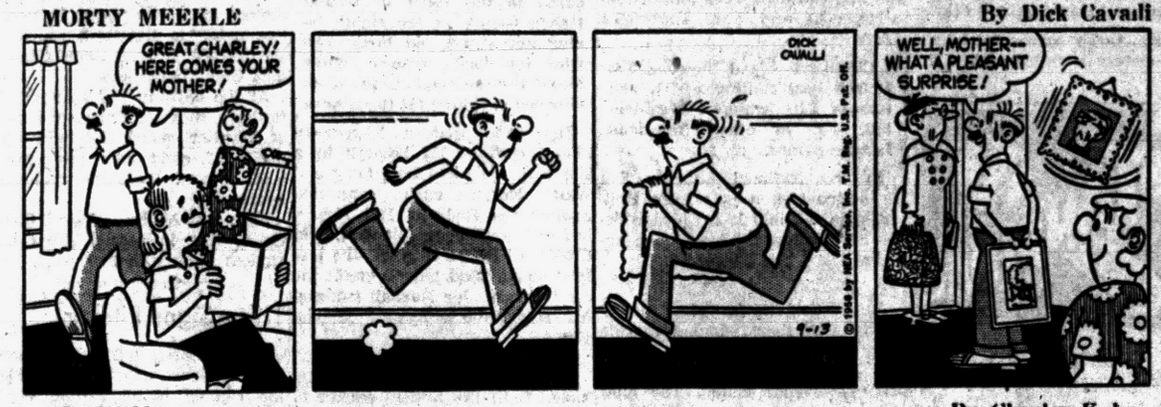

GRANDMA — By Charles Kuhn



DONALD DUCK — By Walt Disney

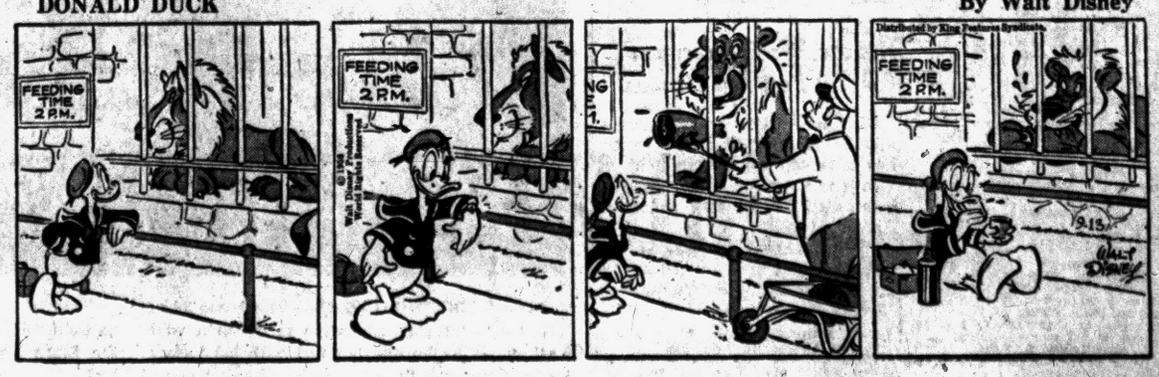

Tigers Beat Orioles, Eye Third Place

★ ★ ★ ★ ★ ★ ★ ★ ★ ★

10-Year Dream Nears Reality

Oertel Finally in Majors

By BRUNO L. KEARNS
Sports Editor, Pontiac Press

DETROIT — For Chuck Oertel the past ten years have seemed like the passing of many generations.

It was back in 1949, his senior year at Pontiac St. Frederick, that Oertel's fondest dream was to get into the Major Leagues. And it was just two weeks ago that the Baltimore Orioles finally bought him from the Louisville Colonels, a member of their farm system.

Since he was signed by the St. Louis Browns in 1950 his climb up the ladder of success has been plagued with injuries, illness plus a service hitch. He was constantly on the move in the minors, from Georgia to Wisconsin to Texas to the West Coast and from there back to Texas and then Louisville in the Midwest and finally to Baltimore.

Many players would have been discouraged by the shuffling, but the burning desire of getting a crack at the Big Leagues stayed with Oertel.

★ ★ ★

"I love this game and I'm going to do my darndest to stick with Baltimore," said Oertel last night as the Orioles prepared to meet the Tigers in the game at Briggs Stadium, "it sure has seemed like ages since I signed my pro contract."

.."I know I wont get to play much now as the club is still fighting for a spot in the top half of the division, but I've known Paul Richards for quite some time, and he gives a guy a pretty fair test before letting him go," Oertel added.

"When we go into spring camp at Miami, I think I'll get the chance," he continued.

★ ★ ★

This is his 7th year in pro ball, excluding two years in the Marines, and during his tour around the minors he can account for several outstanding seasons.

In his debut at Baxley of the Georgia State League after signing with the Browns, he hit .352, set a league record with 29 triples and was the league's all-star third baseman.

The next two seasons were spent at Appleton in the Wisconsin State League where he hit .352 before entering the service.

After his discharge he became the property of the Baltimore Orioles and he was assigned to San Antonio in the Texas League in 1954.

★ ★ ★

A broken arm wrecked his 1955 season but he still played 92 games and hit .292. In 1956 he went to Vancouver in the Pacific Coast League and again he lost 45 days during the season in the hospital with a liver ailment.

He was back at San Antonio in 1957 and was the team's all-star outfielder in the Texas League. San Antonio baseball fans gave him a "night" during which he was presented with numerous gifts.

This has been a healthy year for him, physically and at the plate with the Louisville Colonels. His batting average climbed from .240 in April to .317 by mid-August, and during those weeks in August he was the league's hottest batter. He moved into second place in the American Association right behind Denver's Gordon Windborn the league's leading hitter.

He has appeared in every game thus far with the Orioles, primarily as a pinch hitter. Richards has the team battling the Tigers for a chunk of the first division money and the rookies aren't apt to see too much action because of this.

At 27, Oertel is a rookie, but he figures he's got a lot of good wear in those legs and he hopes to make a strong bid next spring.

SPORTS



SACRIFICE FAILS — Reno Bertoia of the Tigers was forced out at 3rd base on this play in last night's game when Frank Lary bunted right to drawn-in Baltimore 1st sacker Bob Boyd attempting to sacrifice two teammates along. Brooks Robinson is shown taking the throw. Lary later tripled and scored ahead of Al Kaline's homer as the Bengals broke a 1-1 tie in the 8th to triumph.

Lary and Kaline Triple, Homer Snap Tie in 8th

Detroit Grabs 3-1 Win With Record-Equalling Time

DETROIT (UPI) — Frank Lary and Al Kaline made it short and sweet for the Tigers last night and as a result of their 3-1 victory over Baltimore, Detroit pulled within two games of third place while holding onto fourth by a half game.

★ ★ ★

The Tigers did it in record-equalling time. It took one hour and 54 minutes to subdue the Orioles to tie the mark for the shortest game at Briggs Stadium this season.

Lary, who could file non-support charges against his mates for all the help they've given him recently, tripled to the 380-foot mark in right center to open the eighth inning with the score tied at 1-1.

It looked like Lary should have used a heavier bat and tried for a homer when Harvey Kuenn popped weakly to second baseman Billy Gardner and Coot Veal was fooled by veteran knuckleballer Hoyt Wilhelm. Veal went fishing for a outside pitch and struck out.

★ ★ ★

Other than the third inning when the Tigers tied the score, they had only one man as far as second base until Lary tripled. It appeared Wilhelm would get out of the jam until Al Kaline belted a 1-1 pitch into the lower deck in left for his 15th homer of the year.

Lary moved quickly through the ninth inning against three pinch hitters. Dick Williams flied to left and Al Pilarcik drew Lary's third walk. But Bob Hale grounded into a game-ending doubleplay, the second pulled by Detroit in the game.

Lary, in winning his 15th against 14 defeats, had a man on base in every inning but the seventh and eighth. The Birds stranded eight runners.

★ ★ ★

The Orioles took a brief lead in the third when Wilhelm sliced a single to right with one out. Rookie Willie Tasby walked and Bob Boyd bounced one just over Lary's head to fill the bases.

Gene Woodling used the same maneuver and by the time the ball came down, Lary had no play with Wilhelm scoring. But Bob Nieman forced Tasby at the plate and Gus Triandos grounded out.

The Tigers pushed over their first run when Reno Bertoia doubled off the left field screen and Red Wilson was hit by a pitch. Lary tried to sacrifice them along but Boyd was waiting for the bunt and threw out Bertoia at third. Kuenn followed with a single to score Wilson before Veal hit into a doubleplay.

★ ★ ★

Jim Bunning, who's finished only one game since pitching his no-hitter was scheduled to wind up the series today against Detroiter Milt Pappas (9-9), or Hector Brown (6-4).

DETROIT	ab	r	h	bi	BALTIMORE	ab	r	h	bi
Kuenn cf	4	0	1	1	Tasby cf	2	0	0	0
Veal ss	4	0	0	0	Boyd 1b	4	0	1	0
Kaline rf	4	1	1	2	Woodling rf	4	0	2	1
Harris 1b	3	0	0	0	Nieman lf	4	0	0	0
Maxwell lf	2	0	1	0	Triandos c	4	0	1	0
aBoros	0	0	0	0	Brown 3b	0	0	0	0
Groth lf	0	0	0	0	Robinson 3b	4	0	0	0
Bolling 2b	2	0	0	0	Gardner 2b	3	0	1	0
Bertoia 3b	3	0	1	0	bWilliams	1	0	0	0
Wilson c	2	1	0	0	Miranda ss	3	0	2	0
Lary p	3	1	2	0	cPilarcik	0	0	0	0
					Wilhelm p	3	1	1	0
					dHale	1	0	0	0
Totals	27	3	6	3	Totals	33	1	8	1

a—Ran for Maxwell in 7th; b—Flied out for Gardner in 9th; c—Walked for Miranda in 9th; d—Hit into doubleplay for Wilhelm in 9th.

Baltimore	001 000 000—1
Detroit	001 000 02x—3

E—None. PO-A—Baltimore 24-10, Detroit 27-13. DP—Robinson, Gardner and Boyd 2; Lary, Veal and Harris; Bolling, Veal and Harris. LOB—Baltimore 8, Detroit 4.
2B—Bertoia. 3B—Lary. HR—Kaline. S—Bolling.

	IP	H	R	ER	B	SO
Wilhelm (L, 2-9)	8	6	3	3	2	5
Lary (W, 15-14)	9	8	1	1	3	3

HBP—By Wilhelm (Wilson). U—Tabacchi, Runge, Stewart, Paparella. T—1:54. A—11,178.



Pontiac Press Photo

MAKES THE GRADE—Chuck Oertel, former Pontiac St. Fred ace athlete, finally realizes the dream of having his locker and basket in the locker room of a Major League team. Oertel, now an outfielder with Orioles, dons his uniform at Briggs Stadium where Baltimore met the Tigers last night. The Tigers won, 3-1.

From The PRESS BOX

The Tigers are almost certain to fall short of last year's attendance total of 1,272,346. The figure is now at 1,028,046 with seven home dates left. Newest Tiger player is catcher Jack Feller, native of Adrian who now lives in Onsted. He starred at Augusta.

★ ★ ★

Cincinnati has lost 3rd baseman Don Hoak for the rest of the season due to his severely bruised ribs. Everett, Mass. and Cincinnati met today for the American Legion title. Wyandotte is in the four-team American Amateur baseball finals tonight.

★ ★ ★

Traded Lion Tom Tracy set up Pittsburgh's only score last night when he caught a 23-yard pass from Earl Morrall at the two-yard line. The Detroit Raiders seek their 1st win in three starts at London, Ont., tonight. Former Michigan State All-America guard Ed Bagdon and Dale Hansen, an ex-Spartan and pro lineman, have joined the team.

★ ★ ★

Suffering from an infected leg, jockey Eddie Arcaro was forced Friday to cancel his riding assignment on favored Round Table in today's $100,000 United Nations Handicap. The favorite can surpass Nashua's earnings by winning the $65,000 top prize.

★ ★ ★

Karin Beyer, 17-year-old East German swimmer, Friday night bettered her own world record for the 100-meter women's breaststroke in a time of 1:19.6.

★ ★ ★

Veteran hockey player Bert Olmstead was sentenced Friday to a $1,000 fine or three months in jail for assault causing bodily harm. He paid at once.

Ex-Champion, Collegian Clash for Amateur Title

SAN FRANCISCO (AP)—Lanky Charlie Coe, the ex-champ who has been beating unknowns, today meets little known Tommy Aaron, who's whipped some big names, for the National Amateur golf championship.

★ ★ ★

The U.S. Golf Assn. couldn't have designated two greater opposites for the 36-hole final if it had tried—a veteran against a youngster whose home town doesn't even have a golf course.

Coe, a 34-year-old oil broker from Oklahoma City, won the title in 1949 and never has come this close again although playing in each subsequent tournament.

Aaron, a former all - Georgia quarterback at Gainesville High, who now attends the University of Florida, stands 6-2 and weighs 185. This is his first U.S. Amateur although he has won the Southeastern Conference crown twice.

In yesterday's semifinals, Coe downed Cincinnati salesman Roger McManus, 3 and 2, while Aaron overwhelmed UCLA's Dick Foote 10 and 9. The par busting southerner's margin was the largest since Billy Maxwell of North Texas State, now among the top pros, whipped J.C. Benson by the same count in the 1951 semifinals. Billy went on to win the title. Still, it didn't match Coe's 11 and 10 victory over Rufus King in the 1949 final when Charlie tipped the scale at a scanty 125.

Each finalist has won seven matches over the 6,680-yard Olympic County Club Lake Course.

★ ★ ★

Coe defeated Tom Ford of Phillipsburg, N.J., Dick Giddings of Modesto, Calif., Art Hoff of LaGrange, Ill., Bob Gardner of West Orange, N.J., Dan Morgan of Fresno State, Deane Beman of Bethesda, Md., and McManus. None had a national reputation.

Aaron beat a crew that included former National champion Dick Champman, NCAA champ Phil Rodgers, and Chuck Kocsis, Royal Oak, Mich., the U.S. Amateur runner-up in 1956.

★ ★ ★

For 117 holes here, Aaron has been two strokes under par, Coe has been 11 over for 133. Coe also played 65 holes last weekend in the America Cup victory, making a total of 198 in seven playing days.

Crippled Chips at Northern

Central Has Lost 10 Players During Drills for Tonight's Contest

MARQUETTE (UPI) — A crippled Central Michigan team plays Northern Michigan here tonight and Michigan Tech is host to Mankato State in the season's state football openers.

★ ★ ★

Kentucky is at home against the University of Hawaii, Drake is at South Dakota State, Florida State meets Tennessee Tech and Bradley plays Iowa Teachers in some of the other lidlifters. Xavier of Ohio and St. Joseph's of Indiana clash Sunday rounding out the first weekend of grid action.

Central's loss of 10 players during the past week due to injuries and other reasons has given Northern confidence for an upset.

Starting halfback John Palmer and a sophomore quarterback were declared ineligible, five players are hurt or sick, two others recently quit the squad and one never showed up for pre-season workouts at CMC.

Earlies, Thelvius Winieckie, first team IAAC fullback in 1957, had announced he was dropping out of school for a year.

★ ★ ★

Northern, trying to move up in state grid circles, has six starters back headed by quarterback Tom Schwalbach. Michigan Tech will be seeking revenge for a 28-0 by Mankato last fall.

Aussie and Briton in Net Semifinals

TORONTO (AP) — Top-seeded Mal Anderson of Australia met Britain's Bill Knight and Bob Bedard of Sherbrooke, Que., tangled with Luis Ayala of Chile today in the semifinal round of the international tennis tournament here.

This marked the second major event in the past week in which no American has advanced as far as the semifinal round. In the U.S. championships which ended last Sunday, the American delegation was on the sidelines for the semifinals.

Dick Savitt, former Davis Cupper from East Orange, N. J., was the last American hope, and he went down to a 6-1, 6-2 defeat at the hands of Bedard yesterday.

Cincy Interested in Hutch, Says St. Louis Report

ST. LOUIS (AP) — The Globe-Democrat said Friday night Fred Hutchinson, reportedly out as manager of the St. Louis Cardinals next year, will be considered for a similar post with the Cincinnati Redlegs.

Jack Herman of the Globe-Democrat, with the Cardinals in Milwaukee, telephoned General Manager Gabe Paul of Cincinnati and asked whether Hutchinson is a candidate for the managerial post with the Redlegs.

"Absolutely," Paul was quoted as saying.

7 UCLA Seniors Decide to Play First 5 Games

LOS ANGELES (AP) — It took UCLA's seven five-game football seniors less than three minutes Friday to decide they'll play the first five games of the season.

The restriction, imposed as a penalty by the Pacific Coast Conference, requires that the games played be consecutively.

The players, all first stringers, made their decision in a conference with Coach George Dickerson. They are center Dick Butler, All-America left end Dick Wallen, tackle Jim Dawson, quarterback Steve Gertsman, right tackle Bill Leeka, left half - tailback Don Long and left guard-left tackle Clint Whitfield.

They'll see action against Pittsburgh, Illinois, Oregon State, Florida and Washington—in that order.

Patterson Offered $200,000 for Fight

GOTEBORG, Sweden (AP)—A Swedish boxing promotor is willing to offer world champion Floyd Patterson $200,000 for a title fight in Sweden against European champion Ingemar Johansson.

Edwin Ahlquist, manager of Ingemar Johansson and promotor of the Johansson-Eddie Machen fight here tomorrow, made his offer today.

Turley Wins 21st, Burdette No. 17

Series Foes Match Shutouts

United Press International

Lew Burdette and Bob Turley, the probably starters for the opening game of the World Series, have convinced their managers they're both ready to go right now.

★ ★ ★

There was really "nothing" to choose between them last night.

Burdette pitched a three-hit 6-0 shutout over the Cardinals to reduce the Braves' pennant-clinching "magic number" to six, while Turley hurled a four-hit 5-0 shutout against the White Sox to shave the Yankees' combination to three.

Hank Aaron made Burdette's 17th victory a breeze when he drove in four of Milwaukee's runs with his 29th homer and a triple and double.

The victory for Turley was his 21st of the year and he thus became the first Yankee pitcher to reach that total since 1951 when Ed Lopat and Vic Raschi both equalled it. The Yankees clinched the game with a three-run burst off Ray Moore in the fourth inning.

★ ★ ★

Gil McDougald drove in the first run when he singled with the bases full and two more runs followed on a forceout and Earl Torgeson's error.

Cleveland edged Boston, 5-4, Detroit beat Baltimore, 3-1, and Kansas City whipped Washington, 4-3, in other American League games.

In the National League, San Francisco took a pair from Philadelphia, 5-2 and 19-2, Chicago defeated Cincinnati, 7-5, and Los Angeles licked Pittsburgh, 7-3.

★ ★ ★

Rocky Colavito furnished the Indians with their winning margin over the Red Sox when he clouted his 35th homer with the bases full in the seventh inning. The blow was enough to give rookie Gary Bell his 10th victory although he yielded to Jim (Mudcat) Grant in the eighth. Ted Bowsfield was the loser.

Pete Runnels and Ted Williams each collected one hit in three tries to continue in a virtual tie for the A.L. batting crown.

Bob Cerv slammed his 34th homer and Hect or Lopezcontributed his 16th as the Athletics moved up into sixth place. Ray Herbert was the winner and Pedro Ramos the loser. Roy Sievers hit his 37th homer for the Senators.

The Giants set a N.L. record for runs scored in a single game this season when they put together 17 hits for 19 runs in the nightcap of their twin-bill with the Phillies. The Giants also held the previous mark of 16 runs scored against the Dodgers on May 13. Jim Davenport, who collected four of the Giants' hits, climaxed an eight-run first inning with a three-run inside-the-park homer that helped Johnny Antonelli to his 15th victory.

In the opener, Al Worthington came to the relief of winner Ruben Gomez in the eighth inning and struck out three men with the bases loaded. Willie Mays' two-run single in the ninth clinched the game for the Giants.

The Cubs tied a 28-year-old club record of 171 homers in a single season when Dale Long and Walt Moryn each connected against the Redlegs. Bill Henry, last of three Chicago pitchers, held Cincinnati to one hit over the last four innings and gained credit for his fifth win. Joe Nuxhall suffered his 11th setback against 12 victories.

★ ★ ★

Roger Craig of the Dodgers, recalled from the minors earlier in the week, won his first game in the Majors since Sept. 7, 1957 when he stopped the pirates on seven hits. Duke Snider drove in four runs with his 14th homer, two singles and a double, while Dodger rookie Ron Fairly hit his first major league homer. Ronnie Kline absorbed his 15th defeat.

Jacobs Stays Ahead in Denver Tourney

DENVER (AP)—The old pros chased after two young Californians today in the third round of the $20,000 Denver Open Centennial Golf Tournament.

At the halfway mark after yesterday's shooting, Tommy Jacobs of Whittier paced the field with 65-67—132, eight under par for the 6,642 - yard Wellshire municipal course.

John McMullin, Fair Oaks, Calif., was in second place two strokes back with 66-68—134.

Tribe Signs Pitcher

CLEVELAND (AP)—The Cleveland Indians announced Friday the signing of 18-year-old right-handed pitcher, Jerry Walters of Billings, Mont.

STANDINGS

AMERICAN LEAGUE	Won	Lost	Pct.	Behind
New York	96	55	.610	—
Chicago	74	66	.529	11½
Boston	70	69	.504	15
Detroit	68	71	.489	17
Cleveland	68	72	.486	17½
Kansas City	67	73	.479	18½
Baltimore	66	73	.475	19
Washington	60	80	.429	25½

YESTERDAY'S RESULTS
Cleveland 5, Boston 4, night
New York 5, Chicago 0, night
Detroit 3, Baltimore 1, night
Kansas City 4, Washington 3, night

TODAY'S GAMES
Boston at Cleveland, 1 p. m.—Sisler (8-8) vs. McLish (14-7).
New York at Chicago, 1:30 p. m.—Shantz (7-5) vs. Wynn (14-13).
Baltimore at Detroit, 1:30 p. m.—Brown (6-4) vs. Bunning (11-10).
Washington at Kansas City, 2:30 p. m.—Constable (0-2) vs. Urban (8-10).

TOMORROW'S GAMES
Baltimore at Cleveland 2, 12:30 p. m.
Washington at Chicago, 1:30 p. m.
Boston at Detroit 2, 1:30 p. m.
New York at Kansas City 2, 2:30 p. m.

MONDAY'S GAMES
No games scheduled.

NATIONAL LEAGUE	Won	Lost	Pct.	Behind
Milwaukee	84	57	.596	—
Pittsburgh	77	65	.542	7½
San Francisco	73	69	.514	11½
Cincinnati	70	73	.490	15
St. Louis	68	71	.489	15
Los Angeles	66	75	.468	18
Chicago	65	76	.461	19
Philadelphia	62	79	.440	22

YESTERDAY'S RESULTS
San Francisco 5, Philadelphia 2, twilight
San Francisco 19, Philadelphia 2, night
Los Angeles 7, Pittsburgh 3, night
Chicago 7, Cincinnati 5, night
Milwaukee 6, St. Louis 0, night

TODAY'S GAMES
San Francisco at Philadelphia, 12:30 p.m.
McCormick (11-8) vs. Morehead (1-5).
Los Angeles at Pittsburgh, 12:30 p.m.—Mauriello (0-0) vs. Law (12-11).
Chicago at Cincinnati, 1:30 p. m.—Briggs (3-3) vs. Haddix (8-7) or Acker (3-3).
St. Louis at Milwaukee, 1:30 p. m.—Jackson (13-11) vs. Spahn (15-10).

TOMORROW'S GAMES
Chicago at Pittsburgh 2, 12 p. m.
St. Louis at Philadelphia, 12:35 p.m.
San Francisco at Cincinnati 2, 1 p. m.
Los Angeles at Milwaukee, 1:30 p. m.

MONDAY'S GAMES
Los Angeles at Milwaukee, 1:30 p. m.
St. Louis at Philadelphia, 7 p. m.
Only games scheduled.

Krause Vice Chairman for '59 Pan-Am Games

CHICAGO (AP) — Ed Krause, athletic director at Notre Dame, has accepted an appointment as vice chairman of the organizing committee for the Pan American Games of 1959.

The games will be held in Chicago the final week of August and the first week of September.

FRIDAY'S HOME RUNS
AMERICAN LEAGUE
White (5), Red Sox; Colavito (36), Indians; Kaline (15), Tigers; Sievers (37), Senators; Cerv (34), Lopez (16), Athletics.



LOOKS LIKE WILD WEST — This horse looks like it was hit with an Indian arrow in a wild west movie as he hits the turf with his jockey Custer Cassidy in the seven-furlong hurdles event at Belmont Park. What looks like an arrow is the jockey's whip. Race was won by Hannah's Hill.

AP Wirephoto

Grid Game Winners Lose $217 to Thieves

INDEPENDENCE, Kan. (AP) —It was a costly victory for the Independence Junior College Pirates in their season football oepner last night.

The Pirates defeated visiting Garden City Junior College 26-7, but while they were doing it thieves raided 40 lockers in their dressing room and pocketed an estimated $217.

The thieves didn't bother Garden City's lockers.

Eastern Sailor Leads

OXFORD, Md. (AP) — Skip Etchells of the Central Long Island Fleet, N.Y., held a commanding 13-point lead today going into the fifth and final race of the North American Star regatta.

Musial Still Unworried

Ashburn Takes NL Lead

MILWAUKEE (AP)—Stan Musial, sidelined indefinitely by a leg injury, says he's not worried about losing out in his bid for an eighth National League batting title.

★ ★ ★

"Don't worry about me, all I have to do is get into the game," the St. Louis Cardinals' star said last night. "And I'll be back as soon as I can swing a bat."

The NL batting lead was wrestled away from him last night by Richie Ashburn, the Philadelphia Phillies' fleet outfielder. The Braves' Hank Aaron climbed closer in third place while leading Milwaukee to a 6-0 victory over the Cardinals.

"I'll be in there at the finish," the 37-year-old Cardinals first baseman grinned. "It looks like a four-man duel to the end."

★ ★ ★

Ashburn has a .339 average, one point better than Musial who leads Aaron by two points. The Milwaukee outfielder is two points ahead of the San Francisco Giants' Willie Mays, figured by Musial as the fourth man in the race.

"As far as Stan is concerned, he's ready to play right now," said Cardinal Manager Fred Hutchinson. "But we know better. He's really hurting and can't swing a bat. It's entirely possible that he'll sit out the rest of the trip."

Card trainer Bob Bauman said, "I'd be lying if I said he could play in two or three days." Bauman added that Musial doesn't want to back into the title and "I have to fight him to keep him on the bench."

★ ★ ★

Musial has been in and out of the line-up for the past nine days with muscle ailments in his left leg. He aggravated the trouble last Tuesday in St. Louis and the leg has been puffed up.

Lions, Eagles Clash Tonight in Oklahoma

Two Detroiters to Be Dropped After Exhibition

Lewis and Christiansen Sidelined but David Will Play

NORMAN, Okla. (UPI) — Final examinations come tonight for at least two Detroit Lion rookies.

Coach George Wilson has to lop off two more aspirants by tomorrow and he'll use tonight's sold-out contest in the University of Oklahoma's stadium against the Philadelphia Eagles as the final test.

Unless he shows more zip than he had to date, a No. 1 prospect for cutting is fullback Ralph Pfeifer of Kansas State. Pfeifer is best remembered for leaving the Lions' Cranbrook camp when he got lonesome for his bride. He returned after a week.

"This is the last pre-season game," Wilson said. "After this one we start playing for keeps."

* * *

The Lions still have an exhibition contest left at Cleveland with the Browns next week but Wilson said he'd go with the units he'll use during the regular season in that one. Up to now he's given every rookie a chance to make the squad.

In the Eagles, the Lions face one of the up-and-coming teams in the Eastern Division. A large share of the Eagle hopes rest on the arm of a Western Division veteran—Norm Van Brocklin.

The Philadelphians have a fleet of fine backs including Michigan State's Clarence Peaks and Walt Kowalczyk, Bill Barnes and Tommy McDonald and good receivers in Bob Walston, Andy Nacrelli and Pete Retzlaff.

* * *

McDonald returns to the stadium where he gained All-American honors. He was named outstanding college football player of the year in 1956 and quarterbacked the Sooners to three straight unbeaten seasons.

The Lions, who have shown little on offense in four games to date, losing to the All-Stars and Cleveland and New York, will be without rookie halfback Danny Lewis.

Lewis, with an ailing knee, and Jack Christiansen, with a sore ankle, are sidelined. Jimmy David said he would be ready to play despite having four teeth removed Thursday.

The Lions were installed as one-touchdown favorites to mark up their third victory in as many starts against Eastern rivals. The game will be broadcast beginning at 9 p.m., EST. There will be no television.

* * *

Flint Central Top Contender, PCH Picture Uncertain

Bay City Again SVC Choice

(This is another in a series of prep football roundups covering Oakland County and area leagues. Monday we cover the South Central and Southern Thumb leagues.)

By BRUNO L. KEARNS
Sports Editor, Pontiac Press

Every year when the top class A prep football teams are listed, many of the teams in the rugged Saginaw Valley Conference can be found among the best.

This year the coaches of the SVC are passing the buck as to picking its league champion, but anyway you look at it Bay City Central is still defending champ and is the team expected to carry the banner of the conference.

* * *

Flint Central, with 14 lettermen, the most returnees in five years under coach Bill Doolittle, is picked as the strongest possibility for dethroning Bay City.

Saginaw Arthur Hill expects to relinquish the cellar and make a stronger bid this year with Flint Northern, Saginaw and Pontiac Central relegated to the bottom half of the standings.

Coach Elmer Engel at Bay City has 20 lettermen back from the 1957 team which held the top position in the state for a long time until losing its only game, 20-14, to subsequent state champion Midland.

* * *

The Wolves still have aerial artist Jerry Gross, all-state candidate, returning at quarterback along with veteran Butch Kokaly in the backfield.

Several top players including all-state end Jim Schultz tackle Dick Tews, center Tim Plum and halfback Ken Swincicki are gone but coach Engel has adequate replacements in end Bob Bishop, center Jim Kanicki and halfback Dick Post.

Engel says this year's team is "very doubtful," but the other coaches disagree and say Bay City is "loaded."

* * *

Pontiac Central, in its second year under coach Jesse MacLeay, will have 17 lettermen from the 3-5 season of 1957.

The Chiefs could do better this year in overall standings but there is little hope of improving the 1-4 mark in the league.

A good core of the returning lettermen are in the middle part of the line with guards Herman Spicer, Charley Brown, John Gayton, and tackles Willie Duncan, Tom Nichols, Tom Whitehead and Jerry Rush.

Fred Staley, who took over the quarterback duties as a sophomore behind Dick Whitmer last year after Whitmer was shifted to fullback, is back to call the signals with help in the backfield from veterans Larry Douglas, Harrison Munson and Isaac Jones.

Pontiac's lone SVC win last season came against Arthur Hill, but this year coach Kurt Kampe of the Lumberjacks expects a better campaign with a young speedy team.

The Arthur Hill backfield is well stocked with junior fullback Joel Garinger, a 210 pounder, along with halfbacks Joe Mason and Phil Bird a pair of 175 pound backs.

* * *

A strong pair of guards, Don Munger and Jack Maure along with 235 pound center Hall Jones are key linemen for the Jacks.

Flint Central will have speed in the backfield with halfbacks Ron Watkins and Art Thrash, both 150 pound seniors, and the Indians have a good nucleous of linemen with tackle Ken Hardin and guard Norm Walworth the co-captain heading the list.

Coach Doolittle lost quarterback Mike Stillwagon but Dick Kucharski, a junior, and Jerry Jellis a senior appear to be filling the gap.

* * *

It isn't often that coach Andy MacDonald and the Flint Northern Vikings are not listed as conference contenders but there is a large crop of seniors among the nine returning lettermen who could surprise the other league members.

Fullback Jim Pearod is back to head the backfield with tackle Roy Anderson and guard Dave Munerlyn leading the line crew.

Saginaw has a new head coach in former assistant Jim Blenkhorn, but his inheritance of foot ball lettermen is not bright.

Only five return while 27 lettermen were lost from the third place team of 1957.

Here is how the teams are picked in the Saginaw Valley for 1958:

1. Bay City Central
2. Flint Central
3. Arthur Hill
4. Flint Northern
5. Pontiac Central
6. Saginaw



Pontiac Press Photos

CHIEF SIGNAL CALLERS — Junior quarterback Fred Staley (11) and senior Bill Davis (13), will be Pontiac Central's field generals in the Saginaw Valley Conference wars this year. Staley was the regular quarterback in the latter part of the 1957 season after Dick Whitmer was shifted to fullback. The Chiefs are expected to better their 1957 overall record.

Scrimmages Today for Spartans, 'M'

Injury-riddled Michigan and highly-rated Michigan State were planning full-scale scrimmage sessions today in order to get some indication of how well their 1958 candidates can work in regular game situations.

* * *

Four Wolverine stalwarts were slated to miss today's important contact session. They were fullbacks John Herrnstein and John Walker, halfback Brad Myers and end Gary Prahst. Two others, including Royal Oak's Darrell Harper, were on the doubtful list.

Walker, the former Walled Lake great, came up with an ankle injury yesterday after recovering from a hip ailment. The rugged sophomore is expected to be able to practice again Monday.

Duffy Daugherty expects some interesting results when he matches his first and second teams at East Lansing. There could be some changes following the contest due to Duffy's constant comment: "I don't want two good teams just one best team and one good one."

Daugherty also expected to get a good look at his three impressive placekickers under fire. They are Dean Look, Sammy Williams and Dan Follis.

* * *

Over at Brighton, Wally Fromhart had plenty to smile about after observing his U. of D. Titans in another scrimmage.

* * *

One of the bright lights of the session was sophomore passer Tony Hanley. The California boy, who was recommended to the Titans by former Tiger Jim Small, completed his only three attempts to give him 26 completions for 41 flips and 13 TDs in six sessions. Veteran Lou Faoro fired two TD aerials yesterday and ex-Orchard Lake St. Mary star Jerry Leszczynski tallied one of the running scores.

Fast Outboard Field Set for Season's Big Finale

Outboard boat racing fans of this area will have their final fling Sunday, for the 1958 season. Oakland County Boat Club's site at Sylvan Lake will be the scene of a full program of competition for both hydroplanes and utilities, in all classes. With a fast field of entries, as of today, some thrilling brushes are anticipated.

* * *

This American Powerboat Assn. sanctioned event gets under way at 11 a.m. with races for both divisions, in classes A-B-C-D. Belle Isle Outboard Club from Detroit has a full list of entries. Others will come from northern Kentucky, Ohio, Illinois, Wisconsin and many Michigan areas.

One of the drawing features of this race meet is that it provides the drivers with a chance to pad their year's point totals towards possible championships.

Warriors Sign Cervi to 2-Year Contract

PHILADELPHIA (AP) — Sassy Al Cervi, hot-blooded professional basketball veteran, signed a two-year contract Friday to coach the Philadelphia Warriors of the National Basketball Assn.

Cervi, 41, succeeds George Senesky who was moved upstairs to a front office job by owner Eddie Gottlieb after three years as coach. Terms were not announced.

Cervi, who started in professional basketball in 1935, last coached the Syracuse Nats. He left in 1956, his ninth year as coach. He won the 1955 NBA title and his Syracuse teams never were out of the post-season playoffs.

Tuna Ignore Anglers in International Test

WEDGEPORT, N. S. (AP) — Teams from Mexico, the British Commonwealth, Cuba and the United States roamed far and wide in ideal weather but again drew a blank in the International Tuna Fishing Tournament.

The tournament heads into its third and final day Saturday without a single bite on record.

A bright sun, a gentle northwest breeze and temperatures in the high 60s Friday presented ideal conditions. But there wasn't a nibble.

FRIDAY'S NFL EXHIBITION RESULTS
By The Associated Press
Chicago Bears 42, Cleveland 31
Chicago Cards 21, Pittsburgh 7
Los Angeles 40, San Francisco 38
SATURDAY'S SCHEDULE
Detroit vs. Philadelphia at Norman, Okla.
Greey Bay vs. Washington at Winston-Salem, N.C.
SUNDAY'S SCHEDULE
New York at Baltimore

FRIDAY'S FIGHTS
PHILADELPHIA — Len Matthews, 139, Philadelphia, outpointed Tommy Tibbs, 130½, Boston, 10.

We Help Renters Become *Home Owners*

Come in real soon and let's have a chat about homes and see how we can help you own one of your own.

FEDERAL HOME LOAN BANK SYSTEM MEMBER



Capitol Savings & Loan Assoc.
Established 1890
75 W. Huron St., Pontiac FE 4-0561

Truculent Buck Takes Dislike for Gal Golfers

* * *

PETOSKEY, Mich. (UPI) — There's a spikehorn on the loose in the Petoskey area and the local golfing gals are more than a bit concerned.

The young deer, it seems, has a dislike for women golfers.

* * *

Petoskey's Winter Sports Council keeps the buck in a pen as a tourist attraction. But the spikehorn has escaped twice in the past two weeks.

Both times, the deer headed straight for the Bay View Country Club and interrupted ladies at play.

The latest escapade involved Mrs. Harry Levinson of Petoskey. She was lining up a putt when the deer ran up and started licking her hands, face and knees.

* * *

Mrs. Levinson tried to discourage the unwelcome guest. When she bent down to putt, the spikehorn charged like a billy goat and butted her. Then the deer picked up her ball and started off with it.

Four men finally came to the rescue of Mrs. Levinson and chased the deer into a nearby woods.

Galimore Sparks Bears' Victory

Scores 4 TDs Against Browns; Wade's Aerials Beat San Francisco

By The Associated Press

Willie Galimore . . . Billy Wade . . . attendance.

That ujst about sums up last night's action in the National Football League.

* * *

Galimore, the fleet youngster from little Florida A&M, continued his brilliant pre-season performances, scoring four touchdowns, one a 95-yard kickoff return, leading the Chicago Bears to a 42-31 victory over Cleveland. The Bears, now 5-0, are the only undefeated team in exhibition play.

* * *

Wade, the No. 1 Los Angeles quarterback with the departure of the veteran Norm Van Brocklin, accounted for 313 yards in the air as Los Angeles nipped San Francisco 40-38, completing all 11 pass attempts in the first half and winding up with 18 out of 26.

* * *

In the other game, Chicago's Cardinals defeated Pittsburgh 21-7.

The attendance for the three games was almost 140,000—an average of well over 45,000!

Major League Statistics

AMERICAN LEAGUE CLUB BATTING

CLUB	AB	R	H	HR	RBI	Pct.
New York	4824	697	1300	155	661	.269
Detroit	4705	591	1247	98	551	.265
Cleveland	4788	645	1241	145	604	.259
Chicago	4801	577	1237	91	540	.258
Boston	4732	640	1215	135	612	.257
Kansas City	4791	586	1185	121	555	.247
Baltimore	4657	484	1135	97	456	.244
Washington	4701	522	1141	114	495	.243

NATIONAL LEAGUE CLUB BATTING

CLUB	AB	R	H	HR	RBI	Pct.
Chicago	4848	655	1290	171	617	.266
Milwaukee	4802	615	1279	158	586	.266
Pittsburgh	4847	620	1279	128	589	.264
Philadelphia	4906	609	1287	118	578	.263
San Francisco	4892	668	1276	162	626	.261
St. Louis	4766	569	1244	98	523	.261
Cincinnati	4907	647	1261	114	602	.257
Los Angeles	4743	623	1183	162	585	.249

AMERICAN LEAGUE CLUB FIELDING

CLUB	G	PO	A	E	DP	Pct.
Detroit	139	3666	1421	100	130	.981
Baltimore	140	3740	1404	102	147	.981
Chicago	141	3792	1557	103	145	.981
New York	142	3779	1544	106	167	.980
Kansas City	142	3808	1559	113	153	.979
Washington	142	3779	1518	114	143	.979
Boston	140	3734	1655	130	154	.977
Cleveland	140	3785	1431	141	150	.974

Triple plays—New York, Washington.

NATIONAL LEAGUE CLUB FIELDING

CLUB	G	PO	A	E	DP	Pct.
Cincinnati	143	3871	1567	93	134	.983
Milwaukee	141	3792	1646	112	144	.980
Pittsburgh	143	3779	1580	121	157	.978
Philadelphia	141	3825	1380	116	124	.978
Los Angeles	141	3764	1559	133	182	.976
San Francisco	142	3847	1575	141	139	.975
St. Louis	140	3775	1526	138	150	.975
Chicago	141	3747	1536	140	146	.974

Triple plays—Philadelphia, Chicago.

AMERICAN LEAGUE INDIVIDUAL BATTING
(200 or more at bats)

Player, Club	AB	R	H	HR	RBI	Pct.
Nieman, Balt.	322	53	109	16	56	.339
Howard, N.Y.	333	44	111	11	64	.333
Runnels, Bos.	506	89	162	6	51	.320
Williams, Bos.	369	72	118	21	74	.320
Cerv, K.C.	465	85	148	34	96	.318
Power, Cle.	538	91	169	14	73	.314
Kuenn, Det.	507	63	158	7	46	.312
Doby, Cle.	206	38	64	12	40	.311
Kaline, Det.	492	77	152	15	75	.309
Goodman, Chi.	390	41	120	0	37	.308
Minoso, Cle.	510	86	156	21	74	.306
Mantle, N.Y.	471	118	143	40	87	.304
Boyd, Balt.	359	54	109	6	30	.304
Nixon, Cle.	336	39	102	8	41	.304
Fox, Chi.	570	76	173	0	44	.303
Sievers, Wash.	495	83	150	37	103	.303
Siebern, N.Y.	409	73	124	12	46	.303
Malzone, Bos.	568	68	170	12	78	.299
Colavito, Cle.	452	69	135	35	102	.299
Wilson, Det.	254	27	76	3	25	.299
Jensen, Bos.	500	81	147	34	113	.294
Ward, K.C.	374	47	110	10	42	.294
Vernon, Cle.	347	50	101	8	55	.291
Williams, Balt.	382	36	108	4	32	.283
Skowron, N.Y.	434	58	122	14	71	.281
Carey, N.Y.	300	36	84	12	43	.280
Lollar, Chi.	398	48	110	18	81	.276
W'dling, Balt.	392	55	107	14	61	.273
P'rson, Wash.	492	59	134	3	33	.272
Harris, Det.	390	58	106	16	72	.272
Bauer, N.Y.	420	57	114	11	46	.271
Maxwell, Det.	361	50	98	12	63	.271
Kubek, N.Y.	518	60	140	2	48	.270
Berra, N.Y.	408	57	110	22	88	.270
Aparicio, Chi.	524	72	141	2	36	.269
Landis, Chi.	490	65	132	15	63	.269
Bolling, Det.	549	81	146	12	67	.266
Bridges, Wash.	346	37	92	5	27	.266
Chiti, K.C.	253	25	67	5	35	.265
Martyn, K.C.	220	26	58	2	22	.264
Lopez, K.C.	514	79	134	16	70	.261
Smith, K.C.	87	24	75	5	44	.261
Plews, Wash.	350	42	91	2	25	.260
Phillips, Chi.	220	23	57	4	25	.259
White, Bos.	295	22	76	5	29	.258
Martin, Det.	471	54	121	7	42	.257
Avila, Cle.	336	49	86	4	27	.256
Smith, Chi.	444	56	113	11	52	.254
Triandos, Balt.	428	55	108	27	72	.252
Lumpe, N.Y.	210	29	53	3	31	.252
Lemon, Wash.	475	63	118	26	74	.248
Maris, K.C.	524	81	129	25	75	.246
McD'g'd, N.Y.	471	63	116	12	56	.246
C'rtney, Wash.	414	43	102	7	54	.246
Simpson, K.C.	252	21	62	7	30	.246
Boone, Chi.	334	39	81	12	59	.243

NATIONAL LEAGUE INDIVIDUAL BATTING
(200 or more at bats)

Player, Club	AB	R	H	HR	RBI	Pct.
Ashburn, Phil.	560	87	190	2	32	.339
Musial, St.L.	444	62	150	17	58	.338
Aaron, Mil.	557	101	187	29	87	.336
Mays, S.F.	548	108	183	28	88	.334
Covin'ton, Mil.	268	41	88	24	74	.328
Cunn'h'm, St.L.	298	55	95	9	47	.319
Skinner, Pitt.	481	86	152	12	61	.316
Banks, Chi.	564	113	177	45	121	.314
Cepeda, S.F.	552	80	173	25	91	.313
Snider, L.A.	318	43	99	14	53	.311
Torre, Mil.	339	36	104	5	51	.307
Lynch, Cin.	376	46	115	13	64	.306
Temple, Cin.	532	80	162	3	47	.305
Boyer, St. L.	513	93	156	22	83	.304
Walls, Chi.	513	80	156	24	72	.304
Dark, Chi.	482	55	144	3	38	.299
H.And'n, Phil.	466	72	139	22	92	.298
Klus'ski, Pitt.	287	28	84	4	33	.293
Groat, Pitt.	551	63	160	3	62	.290
Hemus, Phil.	328	52	95	8	36	.290
Furillo, L.A.	398	53	115	17	80	.289
Thomas, Pitt.	528	87	151	35	106	.286
Clemente, Pitt.	493	64	141	6	48	.286
Green, St.L.	384	41	110	11	47	.286
Post, Phil.	345	45	98	12	58	.284
Crandall, Mil.	389	47	109	18	58	.280
Burgess, Cin.	232	23	65	5	24	.280
Thomson, Chi.	503	59	139	18	76	.276
Bruton, Mil.	294	39	81	3	23	.276
Larker, L.A.	246	32	68	4	26	.276
Moryn, Chi.	466	73	128	25	74	.275
Crowe, Cin.	331	31	91	7	59	.275
Adcock, Mil.	291	35	80	17	48	.275
Bla'ame, St.L.	521	67	143	2	36	.274
Long, Chi.	431	62	118	18	69	.274
M'zer'ski, Pitt.	520	64	142	17	64	.273
Jones, Phil.	395	52	107	14	59	.271
Zimmer, L.A.	422	49	114	17	58	.270
Ennis, St.L.	320	22	86	3	46	.269
S.Taylor, Chi.	287	29	77	6	35	.268
Virdon, Pitt.	561	70	150	9	44	.267
Robinson, Cin.	515	82	137	28	70	.266
Gilliam, L.A.	524	76	139	2	42	.265
Spencer, S.F.	499	68	132	16	70	.265
Davenp't, S.F.	382	64	100	12	37	.262
Hodges, L.A.	452	65	118	22	64	.261
Flood, St.L.	422	50	110	10	42	.261
Hoak, Cin.	417	51	109	6	50	.261
Roseboro, L.A.	344	48	89	12	37	.259
Stuart, Pitt.	225	33	58	15	45	.258
Mathews, Mil.	502	91	129	30	71	.257
Kirkland, S.F.	392	42	100	12	52	.255
Sch'd'nst, Mil.	388	40	99	0	19	.255
Lopata, Phil.	240	35	61	9	33	.254

AMERICAN LEAGUE PITCHING
(nine or more decisions)

Pitcher, Club	IP	H	B	SO	W	L	ERA.
Hyde, Wash.	98	77	34	44	10	3	1.84
Ford, N.Y.	201	163	57	132	14	7	2.10
Duren, N.Y.	64	32	39	72	6	4	2.25
Wilhelm, Balt.	113	87	37	74	2	9	2.47
Turley, N.Y.	235	163	118	157	21	6	2.64
H'shman, Balt.	215	183	66	145	11	13	2.72
Pierce, Chi.	219	180	59	133	16	10	2.75
O'Dell, Balt.	214	195	46	133	14	11	2.94
Lary, Det.	223	227	61	123	15	14	3.01
Donovan, Chi.	226	221	49	115	13	13	3.03
Staley, Chi.	86	81	24	26	4	5	3.14
McLish, Cle.	197	189	59	90	14	7	3.15
Ditmar, N.Y.	132	117	36	45	9	7	3.20
Brown, Balt.	87	87	17	40	6	4	3.21
Bell, Cle.	154	120	66	96	10	8	3.27
Pascual, Wash.	161	153	55	127	8	10	3.30
Delock, Bos.	137	132	50	67	12	7	3.35
P'carrero, Balt.	182	155	52	74	13	11	3.36
Larsen, N.Y.	103	98	48	48	8	6	3.41
Shantz, N.Y.	115	115	31	69	7	5	3.44
Wall, Bos.	108	101	31	53	7	9	3.50
Brewer, Bos.	205	199	82	116	11	10	3.51
Loes, Balt.	109	103	41	41	2	9	3.63
Moford, Det.	103	78	38	55	4	8	3.67
Herbert, K.C.	156	146	54	97	7	7	3.69
Grant, Cle.	197	163	95	102	10	10	3.70
Sullivan, Bos.	179	199	48	90	11	8	3.77
Moore, Chi.	136	106	67	72	9	7	3.77
Bunning, Det.	185	161	68	148	11	10	3.79
Foytack, Det.	196	184	66	113	12	12	3.81
Johnson, Balt.	113	110	31	65	6	8	3.82
Dickson, N.Y.	116	113	40	54	9	7	3.88
Mossi, Cle.	99	104	30	54	7	8	3.91
Grim, K.C.	110	106	44	58	6	6	3.93
W'deschick, Cle.	66	70	24	25	4	6	3.95
Maas, N.Y.	141	130	47	69	9	8	3.96
Ramos, Wash.	236	248	64	120	14	14	3.97
Garver, K.C.	185	181	62	65	12	10	3.99
Terry, K.C.	195	193	52	120	10	11	4.02
Kucks, N.Y.	118	125	39	43	8	7	4.04
Wynn, Chi.	211	185	88	162	14	13	4.09
Wilson, Chi.	146	147	60	69	8	9	4.13
Narleski, Cle.	177	169	89	95	12	10	4.17
Pappas, Balt.	119	115	46	64	9	9	4.24
Hoeft, Det.	122	129	44	79	8	9	4.35
Tomanek, K.C.	121	120	52	85	6	7	4.54
Clev'ger, Wash.	116	117	49	63	9	8	4.58
Kem'rer, Wash.	211	222	68	103	6	14	4.65

NATIONAL LEAGUE PITCHING
(nine or more decisions)

Pitcher, Club	IP	H	B	SO	W	L	ERA.
Witt, Pitt.	102	73	58	81	8	2	1.59
Jay, Mil.	95	60	42	70	7	5	2.18
Willey, Mil.	130	96	46	69	9	5	2.35
Miller, S.F.	158	140	44	101	5	7	2.45
Jones, St.L.	226	182	86	206	12	11	2.75
Henry, Chi.	69	53	15	48	5	4	2.87
Elston, Chi.	85	65	37	70	7	8	2.96
Hillman, Chi.	110	111	26	55	4	7	3.03
Spahn, Mil.	263	230	70	141	19	10	3.05
Burdette, Mil.	251	257	49	96	17	10	3.08
Mizell, St.L.	178	160	84	74	10	11	3.24
Antonelli, S.F.	226	199	83	134	15	12	3.27
Roberts, Phil.	243	244	45	117	15	13	3.33
Brosnan, St.L.	159	143	78	80	11	8	3.51
Purkey, Cin.	235	240	45	62	16	10	3.52
Haddix, Cin.	184	191	43	110	8	7	3.52
Raydon, Pitt.	130	115	61	81	8	4	3.53
Farrell, Phil.	86	78	38	67	8	9	3.56
Porterf'ld, Pitt.	81	76	17	37	3	6	3.56
Jackson, St.L.	182	190	48	115	12	11	3.61
Rush, Mil.	131	125	30	77	8	6	3.64
Worth'ton, S.F.	147	145	55	72	11	7	3.67
Kline, Pitt.	215	199	81	100	12	15	3.73
Sempr'ch, Phil.	199	201	55	89	13	10	3.75
Nuxhall, Cin.	175	166	62	109	12	11	3.75
Gross, Pitt.	74	64	37	58	5	6	3.77
Jeffcoat, Cin.	74	76	26	30	6	8	3.77
Podres, L.A.	195	191	71	132	13	13	3.78
Friend, Pitt.	247	277	54	125	20	13	3.86
Hobbie, Chi.	163	160	89	86	10	6	3.87
Grissom, S.F.	65	70	25	44	7	5	3.88
Law, Pitt.	182	208	37	50	12	11	3.91
Williams, L.A.	119	96	62	79	9	7	3.93
Labine, L.A.	103	108	31	42	6	6	4.02
McMahon, Mil.	53	47	28	36	7	2	4.08
K'pstein, L.A.	110	106	55	76	5	5	4.09
Giel, L.A.	88	80	52	52	4	5	4.19
Drysdale, L.A.	192	196	68	119	11	13	4.22
Lawrence, Cin.	165	178	52	62	7	12	4.31
Simmons, Phil.	168	196	40	78	7	14	4.39
Gomez, S.F.	194	196	73	106	9	12	4.50
Drab'sky, Chi.	126	118	73	78	9	11	4.50
Sanford, Phil.	169	176	73	89	9	12	4.53
McC'mick, S.F.	166	176	57	80	11	8	4.55
Phillips, Chi.	167	172	77	97	7	9	4.63
Koufax, L.A.	140	120	87	112	10	10	4.69
Kipp, L.A.	95	97	43	51	6	5	4.74
N'combe, Cinn.	152	192	33	63	6	12	4.80
Monzant, S.F.	132	140	50	82	6	9	4.84

STRIKES and SPARES



A BOWLING FEATURE

By JOE WILMAN

Here is the illustrious record of Joe Wilman: Almost every major bowling championship has belonged to him at one time or another. He is the only living bowler with four American Bowling Congress titles to his credit. He is a two-time All-Event winner. He was elected to Bowling Hall of Fame in 1951. He is an accredited bowling instructor. Now The Pontiac Press brings you Joe Wilman's informative instructions.

Improve Your Bowling --- Enjoy Your Game More!

Read JOE WILMAN'S

"STRIKES and SPARES" on the Sports Pages

Beginning Monday, Sept. 15th

THE PONTIAC PRESS

Detroit Pastor Guest Preacher

Women of Association to Hear Talk Friday on 'Christ and Race'

The Rev. Hugh J. Leaming, interim minister of the Fort Street Presbyterian Church of Detroit, will be guest preacher at both the 9 and 11 a.m. services Sunday in Orchard Lake Community Church, Presbyterian.

★ ★ ★

The pastor, the Rev. Edward D. Auchard, will occupy the pulpit of the Fort Street Churcn.

The guest minister will preach on "The Pool of Bethesda" with music by the Chancel quartet at the early service and Chancel Choir at 11 a.m.

The Rev. Mr. Leaming, a graduate of the University of Indiana, spent two years in business with the Allied Chemical and Dye Co. and two years overseas. He received his ministerial training at Union Theological Seminary in New York City.

Mrs. Leaming is the daughter of Dr. and Mrs. Campbell Harvey of Orchard Lake; and the great-grandmother of Mr. and Mrs. Colin Campbell who were instrumental in the building of the Orchard Lake Chapel in the 1870's.

The pastor will present the Bible study to the Women's Association when they meet at 11 a.m. Wednesday. Following the noon luncheon, Mrs. Harold C. Vernon of Detroit will speak on "Christ and Race."

The trustees of the church will meet Monday evening; the session on Tuesday evening; and the executive committee of the young married couples' club will get together Wednesday night.

Deaths Elsewhere

ROME (AP)—J. David Hogue, 60, general manager of the Utica, N.Y., Observer-Dispatch and Press since 1937, died Friday of a heart attack. Both papers are part of the Gannett newspaper group and Houge was vice president of the Observer-Dispatch, Ind., that publishes the papers. He was born in Vincennes, Ind., and at one time published newspapers in Vincennes and Orange, N.J.

MELBOURNE, Australia (AP) —Albert Shephard, 57, leader of the Victoria government's Labor opposition group, fell dead from a platform Friday as he was about to address several hundred children at a youth center opening.

ST. LOUIS (AP)—Meyer Perlstein, about 74, recently retired regional vice president of the International Ladies' Garment Workers Union, died Thursday of a heart attack. He was born in Russia.

WOODLAND, Calif. (AP)—Samuel Driver, 66, of Pasco, Wash., judge for the eastern Washington district since 1946, died Friday of injuries suffered in a highway accident last week. He was former chief justice of the Washington State Supreme Court.

JAKARTA, Indonesia (AP) — Mme. Sosro, 88, mother of President Sukarno, died Friday at her home in Blitar, East Java.

PASADENA, Calif. (AP) — Sylvester L. Weaver Sr., 80, father of Sylvester L. Weaver Jr., a former president of the National Broadcasting Co., and comedian Doodles Weaver, died Thursday after a long illness.

To Fete Past Presidents

OXFORD — The Oxford Music Club will honor its past presidents at a scholarship night tea at 7:45 p.m. Monday in the home of Mrs. Ray Forman on Dennison street. The club is a member of the Michigan Federation of Music Clubs.

Slate Sunday School

FOUR TOWNS — Sunday School hours at the Four Towns Methodist Church will be from 9:4 5to 10:45 a.m. Service will be conducted from 11 until noon.



AUBURN ROTARIANS HEAR MSUO SPEAKER — Following a talk by Roy J. Alexander, director of student services at MSUO, the Auburn Heights Rotary Club was presented with a picture plaque of new headquarters for the Oakland County Society for Crippled Children, the major portion of which was financed through funds raised by district Rotarians. The presentation was made by Lloyd "Slip" Mcgee of Clarkston, (right), past District Rotary governor. Receiving it in behalf of his club was Floyd Short. Grant Graham, (left), club president, looks on. At the Thursday noon luncheon at the Aubzurn Heights Community Club, Alexander outlined the role MSUO will play in the community and some of its goals and immediate plans.

Deaths in Pontiac and Nearby Areas

MRS. ADDISON BAYLEY

Mrs. Addison (Sarah H.) Bayley, 88, of 50 N. Perry St. died yesterday morning in Bloomfield Hospital.

She was a member of Central Methodist Church.

Surviving is a son, Glenn Bayley in California; five grandchildren; and a brother.

Service will be at 10 a.m. Monday from Sparks-Griffin Chapel with burial following in Oak Hill Cemetery.

EDWARD W. EVERITT

HOLLY — Service for Edward W. Everitt, 61, of 103 Park Ave., will be held at 2 p.m. Monday at the Dryer Funeral Home with burial in Lakeside Cemetery.

Mr. Everitt died unexpectedly yesterday at his home following a heart attack. He has been employed at the American Spring Co. in Holly for 36 years, and was a member of Holly Oddfellows Lodge 201.

Surviving are his wife, Hazel; two daughters, Mrs. Hazel Sloan of Oxford and Mrs. Phyllis Rembach: his mother, Mrs. Carrie Everitt of Holly: a sister, Mrs. Angelie Angeline Watson of Holly: three brothers, Nelson of Holly, Merrill of Berkley and Fred of Hadley, and three grandchildren.

RONDA LOU FULTZ

AUBURN HEIGHTS — Ronda Lou Fultz, the five-day-old daughter of Mr. and Mrs. Teddy Fultz of 3239 Auburn Ave., died Friday at her home.

Funerral arrangements are being made by the Moore Chapel of the Sparks-Griffin Funeral Home, Auburn Heights.

Surviving are her parents and a sister, Linda Sue, at home.

MRS. PETER GEORGOFF

MADISON HEIGHTS — Service for Mrs. Peter (Emma) Georgoff, 61, of 320 W. Hudson St., will be held at 1 p.m. Monday at the Hopcroft Funeral Home with burial in Roselawn Park Cemetery.

She died yesterday at Ardmore Hospital, Ferndale, after a long illness.

Surviving are her husband; two daughters, two sons, four brothers, two sisters, seven grandchildren and four great-grandchildren.

MRS. ALICE HOWDEN

MILFORD — Service for Mrs. Alice Howden, 78, of 219 Clinton St., will be held at 1 p.m. Tuesday at the Richardson-Bird Funeral Home. Burial will be in Lakeside Cemetery at Oxbow Lake.

Mrs. Howden died early this morning at the Allenwood Rest Home following a three-month illness.

Surviving are two sons, Glenn of Milford and Neil of Bay City; a brother, Elwood Smith of Pontiac and two grandchildren.

MRS. HELEN KUHN

LAKE ORION — Service for Mrs. Helen Kuhn, 62, of 70 Park Island Rd. will be held at 9:30 a.m. Monday at St. Joseph Catholic Church. Burial will be in the St. Joseph Section of the East Lawn Cemetery.

The Rosary will be recited Sunday evening at 7:30 at Allen's Funeral Home.

Mrs. Kuhn died Thursday at St. Joseph Mercy Hospital following an illness of three months. She was a member of the St. Joseph Rosary Altar Society.

Surviving are two sisters, Mrs. Archie R. Campbell of Flint and Mrs. Kenneth L. Arnold, both of Flint.

MRS. HENRY R. LAUGHLIN

DRAYTON PLAINS — Service for Mrs. Henry R. (Phyllis) Laughlin, 44, of 3937 Dill Rd., iwll be held at 2 p.m. Monday at the Virgo E. Kinsey Funeral Home, Royal Oak. Burial will be in the Cadillac Memorial Gardens, East.

Mrs. Laughlin died yesterday at the University of Michigan Hospital, Ann Arbor. She was a member of the First Baptist Church in Royal Oak.

Surviving are her husband; two sons, Roy and Dick, both at home, and her mother, Mrs. Clara M. Foxall of Royal Oak.

She also leaves a brother, Earl W. Foxall,and a sister, Mrs. R. George Fast, both of Royal Oak.

ROBERT E. POTTER JR.

WALLED LAKE — Service for Robert E. Potter Jr., 60, of Lyon, will be held at 3 p.m. Monday at Richardson-Bird Chapel in Walled Lake. Burial will be in the Wixom Cemetery.

Mr. Potter died unexpectedly yesterday while at work at the Ionia Manufacturing Co., where he was a foreman.

Surviving are his wife, June; four daughters, Mrs. Shirley McLennan of Walled Lake; Mrs. Jennie Brast of Milford, Mrs. June Chipman of Everett, and Miss Linda at home; seven sons, Robert, Edward, Kenneth, all of Walled Lake, Jack and Paul of Ionia, Neal at home and George in the Marine Corps.

He also leaves his father, Robert E.; two brothers; one sister, and 22 grandchildren.

WILLIAM A. WEESE

IMLAY CITY—Service for William A. Weese, 82, of 1391 Summers Rd., will be held at 2 p.m. Monday at the Muir Brothers Funeral Home, Imlay City. Burial will be in Imlay Township Cemetery.

Mr. Weese died Friday at Lapeer County General Hospital following a long illness.

He was a member of the Imlay City Methodist Church.

Surviving are his wife, Gertrude; two sons, Ralph of Washington, D. C. and Warren of Imlay City; three daughters, Mrs. Mildred Hougom of Analaska, Wis., Mrs. Alta Blanaru of Detroit and Mrs. Marion Deppong, of Attica; a brother and two sisters, Mrs. Pearl Kelly of Keego Harbor and Mrs. Cynthia Menery of Yale and eight grandchildren.

STEVEN ZELEZIC

DRYDEN — Service for Steven Zelezic, 64, of 4262 Casey Rd., will be held at 2 p.m. Monday at St. John Episcopal Church. Burial will be in Dryden Cemetery and the body is at the Muir Brothers Funeral Home, Dryden.

Mr. Zelezic died Friday at St. Joseph's Mercy Hospital, Pontiac, following an injury to his hand several weeks ago.

Surviving are his wife, Anna; two sons, Steven Jr. of Guam and Robert of Pontiac; three daughters, Mrs. Helen Miller of Lake Orion, Mrs. Marie Clarkson of Port Huron and Kathy, at home.

YMCA to Open Drive for Adult Membership

The Pontiac YMCA will launch its annual adult membership drive with a luncheon at noon Monday for campaign workers.

Featured speaker at the luncheon, to be held at the YMCA, will be Edward Willlams of the General Tire Co.

Heading the drive is John Benson, assisted by division chairmen Lelie Ware, Dr. Irving Gordon, Earl Maxwell and Philip Rouston.

The campaign, which will continue through Sept. 29, will seek membership renewals from some 1,000 persons and 200 new members.

Scientists Begin Study of Plants' Interactions

MINNEAPOLIS — Studies of how plants affect each other biologically and chemically, a relatively new field of inquiry,are being undretaken by scientists at the University of Minnesota.

They will also examine the relationship between economic plants and weeds under natural and controlled conditions. Later they will try to collect, purify, and identify the chemical compounds involved in interactions and use them in a series of controlled experiments.

Sunday School Unit to Open in White Lake

WHITE LAKE TOWNSHIP—The White Lake Presbyterian Sunday School unit, which has been under construction the past two years, will be dedicated Sunday morning, according to pastor Robert von Oeyen.

★ ★ ★

The dedication day service will begin at 10:45 a.m., combining the regular Sunday School classes with the church services.

The young people will assemble in the new building and march into the main sanctuary with their teachers, where the Rev. Kenneth G. Neigh, D.D., will accept the keys to the building. He also will lead the dedication and present the sermon.

Because the men of the church have helped build the unit, the cost of the $45,000 structure has kept the 10-classroom building far below its true valuation, the Rev. von Oeyen said.

★ ★ ★

Situated on a 2-acre site, the new one-floor Sunday School is four steps down from the main sanctuary of the ten-year-old church, located on White Lake road.

The public has been invited to attend the Sunday morning service.

Casual Gift Opens Up Prosperous Business

ARVADA, Colo. (UPI) — Eight years ago, Leroy L. Frink picked up some aspen branches in the mountains and fashioned them into a set of earrings and a necklace for his wife.

Friends commented on the unique jewelry so Frink began turning it out as a hobby. Soon, his hobby took up so much of his time that he quit his government job and went to work making aspen jewelry as a business. He now has 14 full-time employes and 10 salesmen covering 19 states.

Only 12 Polio Cases in Oakland This Year

Despite an upsurge of polio in Wayne County, to what has been termed epidemic proportions by Wayne County Health officials, Dr. John D. Monroe, Oakland County Health director, said today he was not alarmed by the situation here.

Only twelve cases have been reported in Oakland County this year, two under the number at this time a year ago.

★ ★ ★

He estimated 60 to 70 per cent of children through 14 years of age have been given Salk vaccine. However only a small portion of 14 to 40 age group has this protection.

He said since 1954, when the vaccine came into use, the county cases have dropped steadily from 187 cases and 12 deaths to last year's 27 cases and two deaths.

This year no deaths have ben reported here.

Metal Bearings Made by Spraying Process

BONN — Sprayed metal bearings have been invented by a German, Otto Schubert, who says they can be made without rejects. The bearings consist of metal layers completely integrated by thermal diffusion or alloy formation.

★ ★ ★

The bearing ring is heated to 180 degrees in an electric oven, then dipped into molten solder. Then a molten bearing alloy (copper, white metal, or other) is blown from an air pistol onto the inner surface of the rotating ring. After cooling, the bearing is turned to the correct dimension on a lathe.

Lauren Gets Increase

LOS ANGELES (AP) — Actress Lauren Bacall's monthly allowance from the estate of her late husband, Humphrey Bogart, has been upped from $1,000 to $2,500. In her petition for the increase, she said expenses for herself and her two children exceeded more than $4,500 monthly.

Beginning of October in Utica

Plan 'Mushroom Week'

UTICA — The first week in October has been officially proclaimed Hothouse Mushroom Week by Mayor Edward Church of Utica. The mayor signed the proclamation in recognition of the county's mushroom industry.

The first annual Kiwanis Mushroom Bar-B-Q, planned to promote the industry, will take place in Utica Oct. 5.

★ ★ ★

Utica is the center of the mushroom growing belt of Macomb and Oakland counties. Local growers supplied 575,000 pounds of fresh mushrooms to the market last year, in addition to the 618,000 pounds for canning.

The Kiwanis Club of Utica is sponsoring the Mushroom Bar-B-Q jointly with the growers.

A Mushroom Queen will be chosen Sept. 22 to reign at the event. Three finalists were selected this week by a slate of judges composed of Kiwanians, growers and Macomb County Agricultural Agent Jack Prescott.

The finalists are Jacquie Huerth, 18, of Utica; Gail Barney, 17, of Shelby Township; and Carol Bastien, 17, also of Shelby Township. The two runners-up will serve as the Queen's maids of honor.

★ ★ ★

The Queen and her court will travel to Lansing the week of Sept. 22 to invite Gov. Williams to the Bar-B-Q and to present him with a specially-designed mushroom bouquet.

Cooking experts from Michigan State University will prepare selected beef and mushrooms for the Bar-B-Q.

To Bury Mother of Sen. Johnson

AUSTIN, Tex. (AP) — Funeral services for Mrs. Sam Johnson, mother of Sen. Lyndon B. Johnson, the Senate Democratic leader, will be held tomorrow afternoon in Johnson City, Tex.

★ ★ ★

Mrs. Johnson died last night in Breckenridge Hospital here after a long illness. She was 77.

Following the 2:30 p.m. funeral services, burial will be held in the family cemetery at Stonewall, Tex.

Kin of FDR Is Engaged

NEW YORK (AP) — Miss Kate Roosevelt, a granddaughter of the late President Franklin D. Roosevelt, is engaged to Dennis Stock, a photographer. The engagement was announced by John Hay Whitney, U.S. ambassador to the Court of St. James, and Mrs. Whitney, the former Betsey Cushing Roosevelt.



Glenn H. Griffin

Sparks-Griffin
FUNERAL HOME
"Thoughtful Service"
46 Williams St. Phone FE 2-5841
24-Hour Ambulance Service

Donaldson-Fuller Agency, Inc.
"Reliable INSURANCE Protection"
YOUR Independent Insurance AGENT
Phone FE 4-4565
147 W. Lawrence Street



MR. AND MRS. PAUL B. EASTERLE

Lake Orion Girl Marries in Rochester Ceremony

LAKE ORION — Upon returning from their honeymoon trip to Nashville, Tenn., Mr. and Mrs. Paul B. Easterle will make their home at 1443 Silver Bell Rd.

They were married Sept. 6 in the evening at St. Paul Methodist Church, Rochester. The double-ring rite was performed by the Rev. J. Douglas Parker.

★ ★ ★

The former Janice E. Waite, the bride is the daughter of Mr. and Mrs. Kenneth L. Waite of 3585 Lake George Rd. Parents of the bridegroom are Mr. and Mrs. Rolland Easterle of 319 Oak St., Rochester.

For her wedding, the new Mrs. Easterle chose a floor-length gown of Italian silk, featuring a colonial type back, sweetheart neckline and cap sleeves. Her veil fell from a headpiece of sequins and pearls, and she carried a cascade bouquet of white roses, pearl rosebuds and ivy, centered by a white orchid.

Maid of honor was the bride's sister, Lois, Karen Yakey and Sandra Sherer, both of Rochester, were the bridesmaids. Sharon Waite of Lake Orion, the bride's cousin, was flower girl.

Best man was Lee Musson, while Don Seed and Neil Randall were ushers. All are from Rochester. Paul Denton, another cousin of the bride, served as ringbearer.

A reception was held in the church parlor following the ceremony.

The bridegroom attends Lawrence Institute of Technology.

Here IS a Credit Union for You!

Anyone may SAVE in this Credit Union. Savers for the past 3 years were PAID

4% DIVIDEND

Get the Details
Pontiac Co-op Federal Credit Union
40 E. PIKE ST.

ALLIED AUTOMOTIVE OPPORTUNITIES

Nationally accepted automotive chemicals now available for exclusive distribution in this area Complete training and supervisory assistance. Small investment—Rapid Turnover—Assured Profits.

For Information Call or Write:

RSA PRODUCTS CO.
Phone TEmple 3-2110
1582 E. Warren St., Detroit 7, Mich.

ADVERTISEMENT for BIDS

SITE CLEARANCE
FOR
PRIMARY SCHOOL
FOR
PONTIAC PUBLIC SCHOOLS
Pontiac, Michigan

PROJECT:
Site clearance—removal of trees, brush, etc—for new Primay School.

LOCATION:
Square Lake Boulevard and Maplewood Avenue—Bloomfield Township, Michigan.

OWNER:
Board of Education, Pontiac Public Schools, Pontiac, Michigan.

ARCHITECT:
H. E. Beyster & Associates, Inc.
700 Griswold Building
Detroit 26, Michigan

SCOPE OF PROPOSALS:
Sealed proposals, in duplicate, are invited for this work.

DUE DATE AND PLACE:
Sealed proposals will be received by the Board of Education, Pontiac Public Schools, at their offices located at 40 Patterson Street, Pontiac, Michigan, until 2:00 P.M., E.S.T. on Wednesday, September 24, 1958, at which time and place the bids will be publicly opened and read aloud before the Board of Education.

ACCESS TO PLANS:
Plans and Specifications will be on file for reference at the following locations:

1. Office of the Board of Education, Pontiac Public Schools, 40 Patterson Street, Pontiac, Michigan.
2. Office of H. E. Beyster & Associates, Inc. Architects and Engineers 700 Griswold Building 1214 Griswold Detroit 26, Michigan
3. Builders' & Traders' Exchange, Detroit, Michigan
4. F. W. Dodge Corporation, Detroit, Michigan.

DEPOSIT ON PLANS:
Plans and Specifications may be secured from the Architect on or after September 12, 1958, with a deposit charge of $10.00 per set.

PROPOSAL GUARANTY:
A certified check or bidder's bond, payable to the Treasurer of the Board of Education, Pontiac Public Schools, for the sum of not less than 5% of the amount of the proposal, will be required with each proposal condition to secure the Board of Education from loss or damage by reason of withdrawal of the bid or the failure of the bidder to enter into the contract of performance, if the bid be accepted by the Board of Education.

RIGHTS RESERVED BY OWNER:
The Board of Education of the Pontiac Public Schools, Pontiac, Michigan, reserves the right to reject any or all bids, or to waive any informalities therein.

CONTRACT SECURITY:
The successful bidder will be required to furnish Performance, Labor and Material Bonds.
No bid may be withdrawn for at least thirty days from the time of its presentation and opening.

THE BOARD OF EDUCATION
PONTIAC PUBLIC SCHOOLS
Dr. Walter L. Godsell, Secretary

OUTWARD TO THE STARS

(24)—What Does It Mean?

By Don Oakley and Ralph Lane

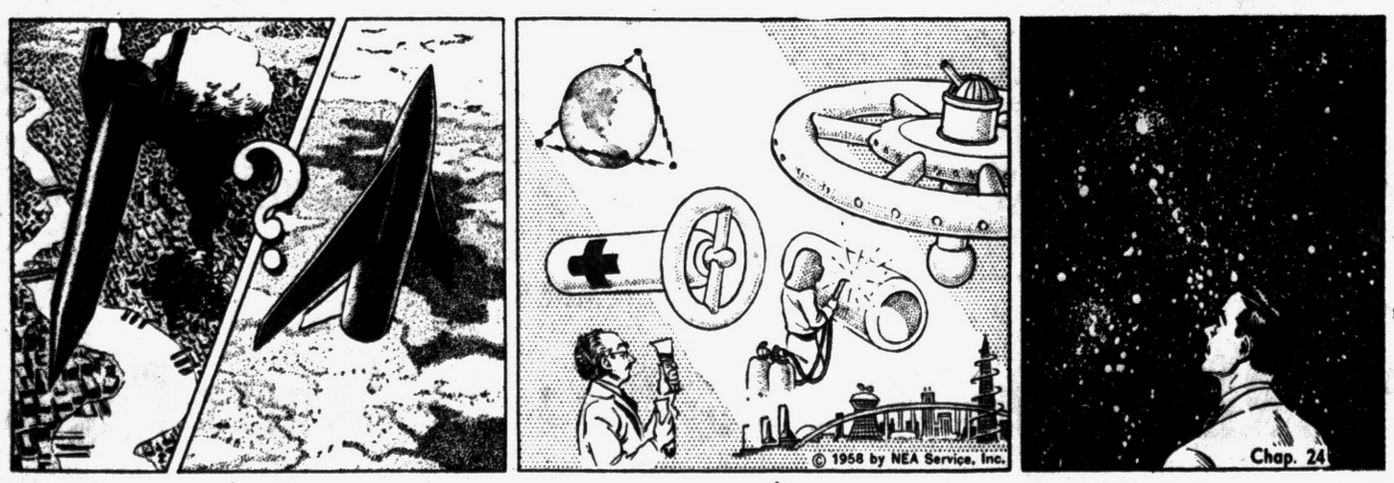

Which will it be? A missile against a city or a mission into space? Man has nowhere to look for the answer but to himself. If he is worthy of the knowledge his mind has brought him, we need not fear the choice. If he is not, the Space Age may write his epitaph.

Viewed from an orbiting station, man will be able to see half his small world in a glance and circumnavigate it in 90 minutes. For the first time, the idea of "one world" will — or ought to — have real meaning. The conquest of space will of necessity be an international cooperative undertaking.

More than a physical challenge to man, space will pose moral questions — but only the old questions in new frames of reference.

On the other hand, man's adventure into space can benefit his world in many ways. Satellites could bring world-wide radio and television communication, extreme long-range weather forecasting. Gravity-free observatories, hospitals and research stations could orbit the Earth. New industries and opportunities, and a new face to life on Earth, should result from the terrific impetus given to science by the Space Age.

Looking heavenward, man of the 21st century will become ever more conscious of the unthinkably distant stars. Like his primitive ancestor before him, he will feel a closeness to them he has not felt for ages.

Man will ponder more deeply the question of other life in the universe, and his own place in this staggering prospect of infinite worlds. Someday the questions will be answered — not by him, nor by his children, nor his children's children — but someday.

THE END

Smaller Auto Speculation Pushed by Chrysler Entry

By DAVID J. WILKIE
AP Automotive Writer

DETROIT (AP) — The smaller auto and its place in the U. S. market continues to be a hot subject in car industry circles.

New impetus has been given speculation about smaller vehicles with Chrysler's announcement it is going full tilt into small car competition and aims at a big slice of the market.

Chrysler recently acquired a share in Simca, French auto concern. It has said it will seek 15 per cent of the smaller car market in this country next year. How much that would amount to still is a question. L. L. Colbert, Chrysler president, says U. S. motorists probably will buy 400,000 foreign-made cars next year.

All industry authorities do not agree with Colbert on this estimate. At the same time they know competition for the smaller car market will be hotter than ever next year with all U. S. car makers in the fight.

General Motors, Ford and Chrysler will be importing smaller cars for this competition; American Motors and Studebaker-Packard will be producing them on their U. S. assembly lines.

Meanwhile, GM, Ford and Chrysler are going ahead with plans for building their own smaller autos. All have been developing such cars. Some tooling orders have placed.

★ ★ ★

There still is doubt among the larger automotive companies whether the smaller car market will be large enough to yield a profit to all the producers getting into it. Industry circles generally expect GM and Ford to start producing their smaller cars in this country in mid-1959.

How far Chrysler has progressed with its development work has not been disclosed. However, Chrysler has intimated it will be ready with a domestically-produced smaller car when the market appears to warrant its introduction

★ ★ ★

Many months are required to get any new car from blueprint to assembly line stage. After design ideas have been finalized, tooling commitments have to be made. Somewhere along the line of tooling commitments the manufacturer has committed himself to an investment too great to permit a change of plans.

Some industry experts say this already has happened with General Motors, Ford and Chrysler. Whether it has or not, there is wide difference of opinion among industry experts about U. S. market potentials for the small automobile.

Some experts say the market will continue to grow. Others say it will peak at not more than half a million units annually.

There is more general agreement among the industry's top executives that markets outside the United States will expand broadly in the years ahead. Most of this demand would be met by smaller units built abroad. It would not be a major factor in whether General Motors, Ford and Chrysler build smaller cars in this country.

★ ★ ★

With Chrysler's holdings in Simca each of the big three now has overseas facilities to meet increased demand abroad. Chrysler has only a 25 per cent interest in Simca, but industry experts believe this will be further increased to give Chrysler a part in deciding questions of styling and design.

Bank Head Outbluffs Gangster

DETROIT (AP)—A branch bank manager outbluffed an armed holdup man and calmly directed his capture yesterday.

★ ★ ★

Four customers and 20 employes were in the Manufacturers National Bank in suburban Northville when a man identified by police later as Richard A. Valpey, 35, Fort Myers, Fla., walked in with a note in his hand.

Valpey shoved the note at Leo Kalota, 30, bank manager. It demanded $12,000 in $100 bills and said Valpey had a bottle of nitroglycerine and a loaded gun in a briefcase.

After reading the note twice, Kalota turned to his secretary and said distinctly, "Please ring the police."

★ ★ ★

"When I said that, the man made a motion toward his briefcase and I made one toward my desk drawer," Kalota said. "Then we just sort of looked at each other and the police came running in."

Valpey was held on a charge of attempted robbery.

Frank Sawdon Winner of Trip to Bermuda

Frank Sawdon, of 3704 Oakshire Dr., is one of five Anchor Fence salesmen in the country who has won a trip to Bermuda for sales volume during July and August.

Sawdon, with his wife, will leave here next Friday for Baltimore to join other trip winners. After a dinner and inspection of the plant there, the party will leave Washington by air Saturday for Bermuda, where they will vacation for the following week, returning home Sept. 28.

Curb Tranquilizer Sales

MELBOURNE, Australia — The sale of all tranquilizing and "confidence" drugs has been banned by the Victoria State Government unless obtained on a doctor's prescription.

Man Escapes Injury When Car Overturns

A Mt. Clemens resident escaped serious injury early today when his car skidded into a culvert on Auburn road and overturned, according to Oakland County Sheriff's Deputies.

Robert K. Young, 29, was treated at Pontiac General Hospital and released. He told deputies he was going west on Auburn, in Avon Township, at about 50 miles an hour when an unidentified auto pulled out in front of him.

Young swerved to avoid a collision and skidded about 60 feet into the culvert, said deputies.

Arrest Ends Chase in Heavy Traffic

A Clarkston man who led Oakland County Sheriff's Deputies on a wild chase last night is being held today on a reckless driving charge.

James M. Miskimins, 25, of 6868 Snowapple Drive, was arrested after a 6½-mile chase, said Deputies Donald J. Johnston and Medward J. Tessier.

★ ★ ★

The deputies said they first saw Miskimins going north on M15 at a high rate of speed as they waited for a light at Washington St. and M15, in Clarkston.

They gave chase in what they described as "heavy traffic." Miskimins swerved in and out of traffic causing several minor property damage accidents, the deputies reported.

★ ★ ★

When they finally caught him in Ortonville Miskimins told them he was on his way to an area hospital to pick up his wife.

Opens Office Here

Dr. A. A. Yezbick, osetopathic physician, announces opening of an office at 2050 Woodrow Wilson Avenue, Sylvan Lake. Dr. Yezbick is a graduate of the Kirksville College of Osteopathy and Surgery, at Kirksville, Mo., and has recently completed his internship at Mt. Clemens.

MARKETS

The following are top prices covering sales of locally grown produce brought to the Farmer's Market by growers and sold by them in wholesale package lots. Quotations are furnished by the Detroit Bureau of Markets, as of Thursday.

Produce

FRUITS

Apples, McIntosh, fancy, bus.	$3.50
Blueberries (crate) 12qts.	2.50
Canteloupe, bu.	3.00
Grapes, Concord (bskt.) pk.	1.50
Peaches, Hale Haven, bu.	4.00
Pears, Bartlett, bu.	3.50
Plums, Damson, ½ bu.	2.75
Watermelon, bu.	2.00

VEGETABLES

Beans, Wax, bu.	3.00
Beets, topped bu	1.50
Broccoli (bchs.) doz.	2.25
Carrots, topped, bu.	1.75
Cauliflower, doz.	3.00
Celery, doz. stalks	1.10
Corn, sweet, 5 doz.	.75
Cucumbers, pickle size, bu.	5.50
Dill (bchs.) doz.	.75
Eggplant, bu.	1.50
Horseradish, No. 1, pk.	6.00
Kohlrabi (bchs.) doz.	1.25
Leeks, (bchs.) doz	1.50
Onions, dry (bags) 50 lb.	2.25
Parsley Root, (bchs.) doz.	1.00
Parships, ½ bu.	1.00
Peas, blackeye, bu.	2.50
Peppers, hot, pu.	1.75
Potatoes, (bag) 50 lbs.	1.20
Pumpkins, bu.	1.25
Radishes red, (bchs.) doz.	.90
Radishes white (bchs.) doz.	.90
Rhubarb outdoor (bchs.) doz.	.80
Squash, Delicious, bu.	1.50
Tomatoes, No. 1, bu.	2.00
Turnips topped bu	2.50

GREENS

Cabbage bu	1.00
Collards, bu.	1.25
Kale, bu.	1.25
Mustard, bu.	1.50
Sorrel, bu.	1.50
Spinach, bu.	2.50
Swiss chard bu	1.50

SALAD GREENS

Celery cabbage, doz.	1.50
Endive bleached, bu.	2.50
Escarole, bleached, bu.	2.25
Lettuce, head, (crate) 3 doz.	3.50
Romaine, bu.	1.25

Poultry and Eggs

DETROIT POULTRY

DETROIT, Sept. 13. (AP) — Prices per pound, f.o.b. Detroit, for No. one quality live poultry:

Heavy type hens 17-19; light type hens 11-13; heavy type broilers and fryers (3-4 lb.) whites 19-20; barred rocks 20-21; caponettes (5½-6 lb. avg.) 22-23; ducklings 30; turkeys, heavy type young hens, 28; young toms 26.

DETROIT EGGS

DETROIT, Sept. 13. (AP) — Eggs, f.o.b. Detroit, in case lots federal state grades:

Whites: Grade A extra large 62; large 59; medium 46; small 30; grade B large 54. No browns. Checks 30.

Total weekly receipts of government graded eggs: 9,574 cases.

Commercially graded:

Whites: Grade A jumbo 59; extra large 56; large 54; medium 42-44½; small 27; grade B large 40. Browns: Grade A jumbo 57; extra large 55; large 52½-54 medium 42-44½; small 26.

Livestock

DETROIT LIVESTOCK

DETROIT, Sept. 11 (AP)—Cattle—Salable 250. Trade a cleanup affair; prices around steady on supply of slaughter steers and heifers; cows active, fully 50 cents higher; scattering average to high choice steers 930-1212 lb. 26.85-27.50; utility and good steers 22.50-25.75; utility cows 18.50-20.50; canners and cutters 15.00-18.50.

Compared last week: Slaughter steers and heifers steady to 25 cents lower; cows strong to 50 cents higher, full advance on utility cows; bulls steady to strong; most good to average choice steers 27.50-27.75; load high choice 1306 choice 990-1160 lb. steers 27.25-27.50; several loads high choice 1000-1140 lb. steers 27.50-27.75; load high choice 1306 lb. steers 26.75; about four loads mostly prime 1019-1150 lb steers 28.00; small load average prime 1050 lb. steers 28.50; utility and standard steers 26.50-28.50; most good and choice 700-900 lb. heifers 24.50-26.25; few lots high choice 835-920 lb. heifers 26.50; utility and standard heifers 20.00-24.00; utility cows opened week at 18.00-19.50, late trade mostly 18.00-20.00; up to 20.50 on Thursday; canners and cutters mostly 14.50-18.50; utility bulls 22.00-24.00; strongweight utility bulls up to 24.50; cutter bulls 19.00-22.00; few small lots medium to good yearling stock steers 24.00-26.00; one load fleshy choice 863 lb. steers on feeder account at 27.00.

Vealers—Salable 75. Unchanged. Compared last week: Most of early advance on choice and prime vealers lost on closing rounds, with prices these grades 2.00 lower; lower grades steady to weak; choice and prime vealers sold early in the week 33.00-38.00, late trade 36.00 and down; standard and good 25.00-32.00, late trade 31.00 and down; cull and utility 15.00-25.00.

Hub George to Assist on Potter's Campaign

Hub M. George, retired political editor of the Detroit Free Press and one of Michigan's best known newspapermen will join Senator Charles E. Potter's election campaign staff Monday. George will travel with Senator Potter. A member of the Free Press staff for 40 years, George first entered the newspaper field at Calumet in 1903. He has written about politics in Michigan for more than 35 years and is one of the best informed men in the State on political matters.

Army Has Spoken:

Germany for Elvis

FT. HOOD, Tex. (AP)—Rock 'n' roll singer Elvis Presley got his overseas orders yesterday to go to Germany as an Army truck driver.

★ ★ ★

The young soldier was one of slightly more than 1,300 trainees here to receive orders for duty in Germany as 3rd Armored Division replacements.

★ ★ ★

They will board four trains here about Sept. 19 and proceed directly to New York for embarkation about Sept. 22, the Ft. Hood public information office said.

Covering Fighting at Quemoy

AP Correspondents Under Fire

TAIPEI (AP)—Three Associated Press correspondents in the past two days have been under heavy fire from the Communist shore guns battering Quemoy Island.

★ ★ ★

The AP men are correspondents James Carey and Gene Kramer and photographer Fred Waters.

Cary in World War II was a tank company commander who was twice wounded and who won the Silver Star for gallantry. He rode a Nationalist supply ship to Quemoy beach yesterday under the heaviest Chinese Communist barrage to date but escaped injury.

★ ★ ★

Waters, a World War II veteran who covered the entire Korean War, and Kramer were shelled yesterday while observing an abortive Nationalist landing attempt on Quemoy. They had to duck shells again just after dawn today to board the Chinese Nationalist transport plane that flew them out of Quemoy to Taipei. Despite the blasts and flying shell fragments, they were not hurt.

★ ★ ★

A week ago Waters and AP newsman Forrest Edwards, another veteran newsman of Korean War coverage, were caught in an earlier Communist shelling when Red gunboats opened on a Nationalist landing craft trying to land troops on Quemoy at night.

Diver Escapes Killer Whale Off California

MONTEREY, Calif. (AP) — This could have been a modern version of Jonah and the whale — with a sadder ending. But skin-diver John E. Fletcher is happy to report it isn't.

The 41-year-old San Leandro, Calif., diver stared into the cavernous jaws of a 30-foot killer whale or white shark yesterday after it had sent him spinning.

Scared, but unhurt, he scrambled into a boat to join three companions. They had heard the warning shouts from a crowd on the beach and climbed into their boat seconds before.

Lodge Calendar

Special meeting for initation. Areme Chapter No. 503, Monday 8 P.M. Jobs daughters will present the lighted Cross Cermony at 7:45. Officers to be present at 7 P.M. for pictures. Ferne Crawley, secretary.

News in Brief

A burglar entered Featherston's Used Car Lot, 352 S. Saginaw St., and stole a camera valued at $40, it was reported yesterday to Pontiac police.

Braid's Motor Sales, 76 S. Cass Ave., reported yesterday to Pontiac police that someone stole four tires and wheels from four different cars parked on the lot.

Set Harvest Home Day

MARLETTE — The Marlette Methodist Church will observe Harvest Home Sunday tomorrow with a family dinner served at noon at the church school. Jams and jellies will be brought to be sent to the Methodist Home in Chelsea, along with a free will offering. C

Why Did You Smoke That First Cigar? A Gift?

NEW YORK (UPI)—The Cigar Institute of America conducted a six-month study to find out how cigar smokers happened to smoke their first cigars.

The survey of 1,000 men found tha t63 per cent received their first cigars as a gift at a party, a dinner or a banquet and that 49 per cent smoked their first cigars out of curiosity.

SITE PREPARATION FOR THE NEW Senior High School, Oakland County, Clarkston, Michigan.

Sealed proposals will be received by the Board of Education at its offices in the Kindergarten Room of the Clarkston Elementary School on Waldron Road, Clarkston, Michigan, up to 8:00 p.m. EST., on September 25, 1958, for Site Preparation for the new Senior High School.

Proposals, contract forms, plans and specifications under which the work will be done are on file and may be examined at the following places:

1. Office of the Board of Education Clarkston, Michigan.
2. Office of Louise C. Kingscott & Assoc., Inc., Architects-Engineers, 511 Monroe Street, Kalamazoo, Michigan, where sets may be obtained.
3. Builders and Traders Exchange at Detroit, Grand Rapids and Lansing, Michigan.
4. F. W. Dodge Corp., Detroit, Flint, Grand Rapids, and Lansing, Michigan.
5. Tri-City Builders & Traders Exchange, 107 Hayden Street, Saginaw, Michigan.

A certified check or bidder's bond payable to Walton T. Robbins, Secretary, Board of Education, for the sum of not less than five per cent (5%) of the amount of the proposal will be required with each proposal conditioned to secure the Board of Education from loss or damage by reason of the withdrawal of the bid or the failure of the bidder to enter into a contract of performance if the bid be accepted by the Board.

The Board of Education reserves the right to accept or reject any or all proposals and to waive irregularities in proposals.

CLARKSTON COMMUNITY SCHOOLS,
Clarkston, Michigan
By: WALTON T. ROBBINS,
Secretary
Sept. 13, 20, '58.

REGISTRATION NOTICE

Electors desiring to register for the General Election November 4 may do so at the Town Hall, 7525 Highland Rd., at the following times:

Tuesday, Sept. 16, 7 p.m. to 9 p.m.
Saturday, Sept. 20, 9:30 a.m. to 12:30 p.m.
Thursday Sept. 25, 7 p.m. to 9 p.m.
Wednesday, Oct. 1, 7 p.m. to 9 p.m.
Saturday, Oct. 4, 9:30 a.m. to 12:30 p.m.
Monday, Oct. 6, 8 a.m. to 8 p.m.

Monday, Oct. 6 is the last day of registration for the November General Election.

Dated Sept. 8, 1958
BERT A. McKEACHIE,
Township Clerk
Sept. 11, 12, 13, '58.

NOTICE OF PUBLIC HEARING
STREET NAME CHANGES

Notice is hereby given that a public hearing will be held by the Pontiac City Commission in the Commission Chamber, City Hall, Tuesday, September 23, 1958, 8:00 p.m. for the purpose of changing the names of streets as follows:

Lakeside Drive and Lake Avenue extending from the end of S. Merrimac Street to Woodland Drive in Lakeside Park Subdivision to S. Merrimac Street.

Bond Street between East Boulevard N. and the east subdivision line in Assessor's Plat No. 13, to Balboa Place.

Maines Street between East Boulevard, N. and Astor Street in Chambers-Bowen Subdivision, to Riverside Drive.

By order of the City Commission
Dated September 10, 1958.
ADA R. EVANS,
City Clerk
Sept. 13, '58.

Death Notices

BAYLEY, SEPT. 12, 1958, SARAH H., 50 N. Perry St.; age 88; dear mother of Glen Bayley; dear sister of Edwin T. Sturman; also survived by five grandchildren. Funeral service will be held Monday, Sept. 15, at 10 a.m. from Sparks-Griffin Chapel with Dr. Milton Bank officiating. Interment in Oak Hill Cemetery. Mrs. Bayley will lie in state at Sparks-Griffin Funeral Home.

FULTZ, SEPT. 12, 1958, RONDA Lou, 3239 Auburn Ave., Auburn Heights; beloved infant daughter of Teddy and Ethel M. Fultz; dear sister of Linda Sue. Funeral arrangements will be announced later by the Moore Chapel of Sparks-Griffin Funeral Home, Auburn Heights.

HOWDEN, SEPT. 13, 1958, ALICE, 219 Clinton, Milford; age 78; dear mother of Glenn and Neil Howden; dear sister of Elwood Smith; also survived by two grandchildren. Funeral service will be held Tuesday, Sept. 16, at 1 p.m. from Richardson-Bird Funeral Home, Milford, with Rev. William Lovejoy officiating. Interment in Lakeside Cemetery, Oxbow Lake. Mrs. Howden will lie in state at Richardson-Bird Funeral Home, Milford.

KUHN, SEPT. 11, 1958, HELEN, 70 Park Island Rd., Lake Orion; age 62; dear sister of Mrs. Archie R. Campbell and Mrs. Kenneth L. Arnold. Funeral service will be held Sept. 14 at 9:30 a.m. from St. Joseph Catholic Church, Lake Orion, with Rev. Fr. Vincent Myrick officiating. Interment in the St. Joseph section of East Lawn Cemetery. Mrs. Kuhn will lie in state at Allen's Funeral Home, Lake Orion, where a recitation of the Rosary will be said Sunday at 7:30 p.m.

Death Notice

LAUGHLIN, SEPT. 12, 1958, PHYLlis M., 3937 Dill Rd., Drayton Plains; age 44; beloved wife of Henry R. Laughlin; beloved daughter of Mrs. Clara M. Foxall; dear mother of Roy and Dick Laughlin; dear sister of Earl W. Foxall and Mrs. R. George (Fern) Past. Funeral service will be held Monday, Sept. 15, at 2 p.m. from Virgo E. Kinsey Funeral Home with Rev. Woodrow W. Clark officiating. Interment in Cadillac Memorial Gardens, East. Mrs. Laughlin will lie in state at the Virgo E. Kinsey Funeral Home, Lafayette at Fifth street, Royal Oak.

POTTER, SEPT. 12, 1958, ROBERT E. Jr., Lyons; age 60; beloved husband of Mrs. June Potter; beloved son of Robert E. Potter Sr.; dear father of Mrs. Shirley McLennan, Mrs. Jennie Brast, Mrs. June Chipman and Linda, Robert, Edward, Jack, Paul, George and Neal Potter; also survived by two brothers, one sister and 22 grandchildren. Funeral service will be held Monday, Sept. 15, at 3 p.m. from Richardson-Bird Chapel, Walled Lake, with interment in Wixom Cemetery. Mr. Potter will lie in state at Richardson-Bird Chapel after 10 a.m. Sunday.

WORDEN, SEPT. 11, 1958, FLORence M., 337 Judson St.; age 81; beloved wife of Charles Worden; dear mother of Mrs. Marie Keeper and Mrs. Kenneth DuBois; dear sister of Mrs. A. G. Morgan and Roy Neal; dear grandmother of Jeanne McGilliwray. Funeral service will be held Monday, Sept. 15, at 1:30 p.m. from Sparks-Griffin Chapel with Rev. Paul Hart officiating. Interment in White Chapel. Mrs. Worden will lie in state at the Sparks-Griffin Funeral Home.

Card of Thanks 1

WE WISH TO THANK OUR MANY friends, relatives and neighbors for their kindness, floral offerings and expressions of sympathy extended to us during our recent bereavement in the loss of our dear father and husband, H. Earl Lane. A special thanks to our new neighbors on Nichols drive, also to Rev. George Mahder for his comforting words. Mrs. Doris Lane and Family

In Memoriam 2

IN MEMORY OF CLARA ROWAN, wife and mother, who passed away one year ago today, Sept. 13, 1957.
Husband, Son and Daughter.

IN LOVING MEMORY OF JOseph Reimer who passed away September 13, 1957.
The face we loved, we see no more,
Your voice is silent too;
But our thoughts are always with you,
In this year that we've been through.
Sadly missed by his Wife, Sons and Daughters.

IN LOVING MEMORY OF OUR dear sister, Clara Black Rowan, who passed away one year ago, Sept. 13, 1957.
She is waiting by the river,
Just across the silent stream;
Where sweet flowers are ever blooming,
And the banks are ever green.
Someday we hope to meet her,
Someday we know not when;
To clasp her hand in the promised land.
Never to part again.
Sadly missed by her brothers & Sisters.

Funeral Directors 4

"A HOMELIKE ATMOSPHERE"
COATS FUNERAL HOME
Drayton Plains OR 3-7757

SPARKS GRIFFIN CHAPEL
Thoughtful Service FE 2-5841

Donelson-Johns
FUNERAL HOME
"Designed for Funerals"
Voorhees-Siple
FUNERAL HOME
Ambulance Service—Plane or Motor
FE 2-8378

Cemetery Lots 5

3 GRAVE LOT IN WHITE CHAPel, Garden of Religion. OA 8-3465.

OAKLAND HILL MEMORIAL GARden, 4 or 6 lots, Sermon on the Mount Garden, $60 per lot. FE 2-7349 after 4.

PERRY MT. PARK CEMETERY 2 graves $100 or 4 graves $275. FE 4-8852.

PERRY MT. PARK CEMETERY—Sec 5, Lot 398 2 graves, No. 1, 2, 3 graves with more space. Mrs. Fred Stayhue, phone Dryden 74.

WHITE CHAPEL—TWO GRAVES, $125—Six, $300 LI 2-2167 or LI 1-7150.

Box Replies

At 10 a.m. today there were replies at the Press office in the following boxes:

2, 3, 8, 11, 14, 18, 25, 27, 28, 32, 50, 63, 74, 76, 85.

Help Wanted Male 6

AUTOMOBILE SALESMEN NEED two combination salesmen to sell Imperial-Chrysler-Dodge, Renault and used cars. Highest pay plan in Metropolitan Detroit, plus fring benefits. Small sales force. See or call V. E. Doonan, Hodges, Inc. in Birmingham, 360 S. Woodward Ave. MI 6-0029.

BAR AND DINING ROOM PORter. See Bargo Fox & Hounds Inn Woodward at Long Lake Rd.

CANVASSERS & CLOSERS FOR modernization sales. Draw & commission. Also telephone solicitors FE 2-8246

CAN YOU QUALIFY? OVER 25? Have a car? Enjoy talking to people? Excellent earnings opportunity as nursery sales field consultant. Complete training with check the first week. Interview Thursday & Friday, 1-4 p.m., Roosevelt Hotel—Mr. Guest.

CLOSERS WANTED. NO CANvasing. Closing only, secured leads. Better than average income, car essential. For appointment call Mr Earl Chenowith FE 8-4611.

CARPENTERS WANTED, EXPERienced in modernization work. Also cement mason. D&M Building Service. PH. FE 2-8245 or FE 2-0777.

COURTEOUS MAN 25 TO 40, CAR. Interest in people, has opportunity to earn monthly commission, $600. Sales and service. Steady customers With well-known product. Protected territory. Write Box 59 Pontiac Press.

EXPERIENCED MARRIED MAN for machine milking & general farming. Reference required. House furnished, no more than 3 children GReenleaf 4-6733, after 6

FLORIDA JOBS, ALL KINDS, Entire state, hundreds listed. WRITE Fastway Service, Daytona Beach.

MECHANIC
Must be first class. No other need apply
Inq. 22 Auburn

NO EXPERIENCE NECESSARY. If you're not afraid to work—you're hired! Some men now earning $80 per day. I'll train. Ask Bill to explain. 125 W. Huron St.

PLEASANT OUTDOOR WORK FOR men with sales ability. Possibility of permanent employment for the right man

Salary and Car Allowance
APPLY TO
MR. McCULLY
Circulation Dept.
PONTIAC PRESS
DO NOT TELEPHONE

THINK!
Do you really want to work? Full & part time men needed call Frank Chivers a. t E 5-9243 for personal intervi w

WANTED: MARRIED MAN TO handle 25 cow dairy, Oakland County. Modern house furnished. Give age, experience, size of family and present location. Replies to Pontiac Press Box No. 15.

DON'T PASS UP MONEY! Sell unneeded belongings for cash through Classified Ads! FE 2-8181.

Help Wanted Male 6

FACTORY BRANCH NOW ACcepting applications. Apply 1064 W Huron between 10 & 11:30 a.m.

WANTED: YOU
Sell Calendars and Specialty Advertising to Business firms of every type. Ideal opening for man or woman with car who enjoys meeting business people. Be your own boss. Adjust working time to suit your own convenience. No high pressure selling. No investment required. No get rich quick deal, but a chance to turn your extra time into extra cash. Full time or sideline. Write Harold Lufkin Newton Mfg. Co. Newton 435, Iowa

WTD: CAPABLE FURNACE INstaller. FE 2-7164.

WILL INTERVIEW APPLIcants for Real Estate sales position Phone for appointment FE 3-7103.

RAY O'NEIL, Realtor
262 S. Telegraph Rd.

WOOL PRESSER, GOOD PAY AND steady work. Birmingham Cleaners, 1253 S. Woodward. MI 4-4620.

YOUNG MEN, 24 TO 35, WHO are ambitious and qualified to enter selling field. Must be at least high school graduate. Selling experience not necessary. Write Box 68, Pontiac, Michigan, giving full particulars as to age, education, experience, married or single, present employment and salary. Give telephone number.

Help Wanted Female 7

Attention, Housewives
Earn $1,000 selling toys and unusual gifts. Choose your own hours. Car and phone necessary. FE 8-1558.

BAR MAID WILLING TO DO some cooking. Nights. No phone calls. Schoeller's Bar, M59.

EXPERIENCED TYPIST FOR general office work, age 21-35, for one-girl office. No shorthand. In Tel-Huron section. Some simple entry bookkeeping. Experience on mimeograph stencils helpful but not necessary. Permanent position. Five day week. Submit particulars to Box 30, Pontiac Press.

FREE ROOM AND BOARD IN exchange for babysitting and light housework. FE 8-6472.

FREE TOYS AND GIFTS. HAVE A "HOME PARTY" OR DO YOU WANT TO SELL? FE 5-8395.

FULL TIME, NEAT & ATTRACtive middleaged woman, prefer previous experience in dry cleaning or counter work. See Mr. Thomas, Oak Cleaners & Dryers, 731 N. Perry St., Pontiac. Mon., Wed., Thurs. & Fri., afternoons 'til 6:30. No calls.

HOUSEKEEPER FOR 2 ADULTS who needs a nice home. Own apt. with pvt. bath. No laundry, no smoking or drinking. $20 a wk. State age, write Pontiac Press Box No. 60.

HOUSEKEEPER WANTED FOR light housework in exchange for room & board. 33 Virginia, before 3 p.m.

LADIES, CAPABLE OF BEING own boss. Pleasant work. Good pay. Car required FE 5-6234.

Opening Sept. 18th
FOR 6 WOMEN — with ambition, personality and poise, work 3-4 hours day or early evening and earn as much as $60-$100 per week. Car necessary. For interview, call FE 4-5200, 9 'til noon.

RELIABLE WOMAN TO CARE for 2 small children. Days. Live in or out. Drayton area. ORlando 3-9242.

RESPONSIBLE LADY TO CARE for girls, ages 3 & 5. Light housekeeping. OR 3-8505 eves.

RELIABLE WHITE LADY FOR babysitting and housework. 5 days a week. Phone OR 3-3565 after 6 p.m.

Sales Manager
$6,500 per year and up. Car essential. No canvassing. Exp. in cosmetics, parties, silver or china preferred. Our managers know of this ad. Write stating qualifications to Mr. Lamont, 3211 Sylvan Dr., Royal Oak, Mich.

SILK FINISHER. QUALITY DRY cleaning plant. Steady. Douglas Cleaners, 534 S. Woodward, Birm.

WOMAN OF CHARACTER
A highly reputable National Organization and leader in its field has launched a nationwide expansion program and is screening hundreds of applicants for new positions now available. If you have a pleasing personality, and have held positions of responsibility, or have been active in church or civic affairs, then you may be able to qualify for a full time position with a guaranteed income and a definite plan of promotion, group insurance and a retirement plan based on Profit-Sharing. A few part time positions are also available. For local interview appointment, Write Mr. Worth Mallory, 343 Northwood, Rochester, Mich.

WAITRESS FOR EVENING WORK. 5171 Dixie Hwy., Drayton Plains.

WELL GROOMED
Fashion Department Head
MUST BE GOOD SALES PERSON APPLY TUESDAY, 9 A.M. TO 1 P.M. ONLY AT
W. T. Grant Co.
Miracle Mile Shopping Center

WIDOWS OR WOMAN WITHOUT family obligation. Car necessary. 4-2390.

WOMEN TO TRAIN FOR SALES position. Exceptional opportunity and earnings. See Miss Sabo, 125 W. Huron St.

WOMAN TO CARE FOR CHILdren and housework. More for home than wages. FE 5-2793.

WAITE'S
NEED
PART & FULL TIME SALESLADIES
If you have retailing experience, why not come to the PERSONNEL DEPT. and discuss the opportunities Waite's has to offer.

WHITE WOMAN WITH OWN transportation to housecleam, also help with children Could stay eves, OR 4-1530.

Help Wanted 8

Are You Satisfied with Present Earnings?
If not, investigate this unusual opportunity. Part or full time.
Call
FE 5-4955 or FE 4-6490

ARE YOU WANTING WORK OR looking, hoping you don't find it? Have opening for man or woman. Can make above average wage. 150 N. Perry, 8 to 12 a.m.

Employment Agencies 8A

EVELYN EDWARDS

GIRLS!

SALESGIRL Good personality	$175
DR'S RECEPTIONIST Medium typing.	$200
COUNTER GIRL Cleaners—previous experience	$200
GEN'L. SECRETARY Good skills & personality	$325
EXEC SECRETARY Age 25-40. Excellent skills.	$350

MEN!

PHOTO RETOUCH Must be experienced.	$ OPEN
REWINDER Electric motors.	$ OPEN

VOCATIONAL COUNSELING SERVICE
611 COMMUNITY BANK BLDG. FE 4-0584

Employment Agencies 8A

OFFICE
General office work for girl 20-30. Must be good typist & have at least 2 years working experience. 5-day week. Midwest Employment 406 Pontiac State Bank Bldg. FE 5-9227.

Instructions 9

DIESEL HEAVY EQUIPMENT
We are seeking men in this area to train for Diesel and Heavy Equipment. You may qualify for a job in the Diesel and Heavy Equipment Industry with proper training. If you have mechanical aptitude, write to us for free information, without obligation, as to how our time-proved training program may help you become a part of this rapidly expanding industry. We have been doing a successful job of training men for the past 18 years. Write Tractor Training Service, Box 14, Pontiac Press.

PIANO, VIOLIN AND VOICE. Expertly trained. FE 4-8407.

PRIVATE PIANO LESSONS. MAple 5-1344.

Popular Piano Harmony
Classical Foundation
Pvt. lessons in my home.
Children & Adults
ORlando 3-6038

Work Wanted Male 10

A-1 CARPENTER WORK. NEW—Repair. FE 4-4211.

ACOUNTANT - PUBLIC OR PRIvate, Experienced. FE 4-8102.

AVAILABLE NOW CARPENTER and cabinet work new and repair. D & Murdock FE 3-7861

C & F JANITOR SERVICE. LAWN cutting and painting, also rooting done reas. FE 4-0234.

CABINETS, CARPENTER WORK & general home maintenance. Repairs. FE 4-4954.

CABINET MAKER AND CARPENter. Kitchens a specialty FE 4-5000

EXP MAN WITH REFERENCES wants painting inside or out. Paper hanging, wall washing. Will assist in heavy moving. FE 8-6862.

FALL CLEANING, PAINTING, odd jobs, handyman. FE 8-1995.

HAVE TRUCK, WILL DO LIGHT hauling. FE 3-9981.

INTERIOR AND EXTERIOR painting. Free est. Reas. OR 3-3752 or OR 3-8117.

MIDDLEAGED COUPLE TO MANage apt. building. MA 4-1426.

MARRIED MAN WANTS WORK as mechanic's helper, has some tools or wishes work of any kind. OR 3-1926

Work Wanted Female 11

1 DAY IRONING SERVICE, $3 bushel. FE 2-3495.

1 DAY IRONING SERVICE, $3 bushel. FE 6-1471.

2 WOMEN WANT WALL WASHing, and housecleaning. FE 3-7581.

A-1 WASHINGS AND IRONINGS. Pick up and deliver. FE 4-3135.

CAPABLE WOMAN TO TAKE complete charge of home and children for mothers day out. Available Tues. only. References. Call 7 to 9, EM 3-4024.

EXPERIENCED LADY WISHES cleaning once or twice a week. Call after 7:30 p.m. FE 8-4307.

COLORED GIRL DESIRES LIGHT housework or care of 1 or 2 small children. Waitress experience. FE 2-2962.

GIRL 18, BABY SITTING, LIGHT housework. References. FE 5-1090.

IRONINGS DONE AT HOME. 4900 Baldwin Ave. FE 2-6868.

IRONINGS DONE $3 A BUSHEL. Pick up and delivery. OR 3-1535.

IRONINGS, $3 BUSHEL. PICKUP & deliver. OR 3-1079.

IRONINGS, $2.50 BUSHEL. 671 E. Mansfield.

IRONINGS DONE, $3 BUSHEL. Pick up & delivery. FE 4-4855.

IRONINGS WANTED, OR 3-7705, after 3:30 p.m.

LADY WILL BABYSIT IN OWN home. FE 8-6887.

LIGHT HOUSEWORK AND CHILD care. FE 2-2213

LADY WANTS GENERAL HOUSEwork. FE 8-3466.

LADY WANTS BABYSITTING, housework or ironings in Drayton Plains. OR 3-2305.

MIDDLEAGED LADY WOULD like baby sitting afternoons or evenings in your home. FE 2-8902.

MIDDLEAGED WIDOW DESIRES babysitting by day, evening or week. Transportation needed. OR 3-8694 if no answer OR 3-6025.

MIMEOGRAPHING TYPING. SECretarial service EM 3-2842.

OFFICE WORK, SMALL OFFICE preferred. FE 2-0326.

PRACTICAL NURSE, HOSPITAL experience & good reference. FE 2-7908 or FE 4-0656.

PONTIAC BABYSITTERS BUREAU Licensed and bonded. Drivers 65 cents per hr Adult sitters, OR 3-3761 Call early mornings or late evenings

RELIABLE WOMAN WISHES 2 days work. FE 4-4295.

WASHINGS AND IRONINGS Call FE 5-9724.

WASHINGS & IRONINGS FOR men or small family. Reas. OR 3-4346.

WILL CARE FOR SMALL CHILD or adults. Home nights, 47 Florence. Side door.

Building Service 12

A-1 SAND & FINISH. FE 5-3722 Pon. Hardwood Floor Serv.

A-1 COMPLETE BUILDING SERVice. Quality work, licensed, Bowker, MA 4-2253 or FE 5-3608.

A-1 BASEMENTS PUT UNDER present home. House raising and underpinning. Also masonry. FE 8-8944.

AAA Floor Sanding
Floor Laying — Finishing
C BUD BILLS FE 8-2050

A-A TRENCHING
Footings, Septic Field, OR 3-6666.

A & B TRENCHING
Footings, water lines, field tile. FE 5-6961.

ALL KINDS OF CEMENT WORK, floors, drives specialty. Reasonable. Jensen. FE 2-2340.

ALL KINDS OF CEMENT WORK. Brick & block. Licensed & bonded. OR 3-5680

AL TYPES OF MASON WORK. Fireplaces are our specialty. OR 3-7603.

ANY TYPE OF HOUSE PLANS custom drawn OL 1-8200 EM 3-4931.

ASPHALT PAVING
Let us estimate your driveway or parking lot. We help finance bonded—licensed.
Dependable Asphalt Paving
FE 5-5037 FE 4-7080

BLOCK, BRICK, CEMENT WORK and fireplaces. MA 5-0378

BLDG. REPAIRS, PLASTERING. Brick, block, cement work. FE 4-290.

BULLDOZING
FE 5-2853

BRICK BLOCK AND CEMENT work. Also chimneys. No job too large. Residential and commercial. Guaranteed work. Ph MY 3-1128.

BRICK, BLOCK, AND CEMENT work. Bill Slaughter, EM 3-3168.

CEMENT WORK WANTED, REAsonable rates. FE 8-3687.

CEMENT WORK, DRIVEWAYS, sidewalks, foundations, reasonable rates. Lincoln Garage and Cement Work,

Typewriter Service 22A

TYPEWRITERS AND ADDING MACHINE REPAIRING Expert work. General Printing and Office Supply Co., 17 W. Lawrence.

Upholstering 23

EAKLE'S CUSTOM UPHOLSTERING, 6176 Cooley Lake Rd EM 3-3641.

THOMAS UPHOLSTERING 197 N. Perry St FE 5-8886

Lost & Found 24

LOST: BLUE PARAKEET — FE 3-7141. 435 First St.

LOST SEPTEMBER 2nd, FEMALE Pointer, white and liver. FE 4-5381.

LOST: 2 BEAGLES, MALE & FEmale. Vic. of Airport Rd. Reward. OR 3-4439.

LOST: MALE GERMAN SHORThair. Liver head and spot on side. FE 4-0920.

LOST: TAN AND WHITE BRITtany spaniel vicinity of M-24 and Silverbell Rd. $50 Reward. FE 3-1944.

LOST: MAN'S WALLET CONTAINing important papers. Keep money return wallet to owner and receive reward. Ph. FE 4-5021.

LOST: MONDAY, MONGREL DOG, 4 mos. old White, brown with black Vic. Hatchery & Pauline St. Reward. OR 3-7351.

LOST: PARAKEET AQUA. VIcinity of Neome Dr. Banded. Talks and whistles. FE 2-1677.

LOST: BLACK & WHITE BEAgle pup. 5 mos. old. Vic. of Drayton Plains. Child's pet. Call OR 3-6045.

LOST: TIGER CAT, SHORT HAIR, near Huron street high school. Missing since August 25th. Call FE 4-7167.

WILL THE PERSON WHO LOST glasses at the entrance of The Pontiac Press please call at the classified adv. dept., front office, of The Pontiac Press.

Hobbies & Supplies 24A

PAINT BY NUMBER PICTURES. Scrabble games Backenstose Book Store. 15 E. Lawrence St.

Notices & Personals 25

AUCTIONEER WITH OVER 2500 auction sales experience would like to sell for you. MAple 5-1341 or MAple 5-9066.

ANY GIRL OR WOMAN NEEDing a friendly adviser, phone FE 2-5122 Confidential. The Salvation Army.

BEAUTY SPECIALS. COLD WAVE, $5.50 complete. Dorothy's. FE 2-1244.

BUDGET HAIR STYLE SHOP. A price for every budget. Virginia Farrel operators. Permanant $6.50 up; shampoo and set, $1.50 up. 434 W. Huron St. Next to Donato's. FE 5-5745.

COLD WAVE SPECIAL; $5 SHAMpoo & set, $1.50. M&H, Style-Rite. OR 3-3421 Williams Lake Rd. & M59

2 STORY OLD FARM HOUSE used as church to be moved or rased. Sealed bids. Will be opened October 1st. For information call Baldwin Ave. Methodist Church. Ph. FE 5-7797 or FE 2-4589. Right to reject all bids reserved.

ANYONE KNOWING THE WHEREabouts of Cleo Addison please contact Clark W. Taylor, Attorney at Law, 118 St. Louis Street, Baton Rouge, Louisiana.

BEAUTY IS EVERYONE'S DUTY

Face lifting, face peeling, & Swedish massage. Stockholm graduate. A young lady is sure to win. 172 E. Maple (Across from Kroger) Birmingham, MI 6-7373.

DAINTY MAID SUPPLIES, MRS A. Taylor 50 Gillespie. FE 3-7293

CALL ELECTROLYSIS CENTRE for removal of unwanted hair OR 3-2895.

CHARLES CHESTER
AIR CUSHIONED SHOES
E. H. MILLER OR 3-4942

DAINTY MAID SUPPLIES — 739 Menominee Mrs Wallace. FE 5-7805.

FAT FOLKS

Your dream has come true. Now you can lose weight easily & quickly. Imagine losing 10 lbs. in 6 short days. Lose ugly lbs. & inches the very minute you start our safe, scientific reducing program. Make today your lucky day. Call now for appointment. FE 4-4131.

HALL FOR RENT, $75, WILL AC-commodate 100 for banquets and 80 people for dances. Asphalt parking area. FE 4-7101 before noon, bet. 10 and 12 a.m.

IF YOU ARE IN NEED OF A rhythm with a beat, please call EM 3-4039 after 6 p.m.

IN DEBT?
IF SO
LET US
Give You 1 Place to Pay
Ease Your Mind
WE ARE NOT A
LOAN COMPANY
MICHIGAN CREDIT
COUNSELLORS
Rm. 716 Pontiac State Bank Bldg.
FE 8-0456

KNAPP SHOES
Fred Herman
2070 Airport Rd OR 3-1592

LOSE WEIGHT SAFELY & ECOnomically with newly released Dex-A-Diet tablets 98 cents at SIMMS

ON AND AFTER THIS DATE, September 11, 12, 13, 1958, I will not be responsible for any debts contracted by any other than myself. Cecil Wheeler, 344 Auburn Rd., Pontiac, Mich.

Wtd. Children to Board 26

A-1 BOARDING HOME, BY DAY or wk. Licensed. FE 5-3534.

CHILD CARE, FULL OR PART time, license. MA 5-2328.

CHILDREN LOVED AND CARED for. FE 2-1730.

PROFESSIONAL CARE; LIcensed home, fenced yard. FE 5-9575

Wtd. Household Goods 27

CASH FOR USED FURNITURE & misc. FE 2-0367.

GOOD USED FURNITURE FOR auction. Your price is ours. MAple 5-1341 or MAple 5-9066.

FURNITURE NEEDED

Entire home or odd lots. Get the top dollar. Will buy outright or sell it for you. B & B Community Sale. Phone OR 3-2717

HOUSE FULL OR MISC. CLEAN. Pvt. party. FE 5-7332. FE 5-1090.

WANTED TO BUY — ALL TYPES of furniture. Ph. FE 2-5523.

WTD. — ANTIQUE DISHES, AN tique lamps. Antique furniture MY 3-1521

Wtd. Miscellaneous 28

30x60' BIULDING FOR WAREhouse storage or light manufacturing. 15 ft. ceiling, double truck doors, chain fall & track. Call after 6. FE 5-1420.

BOTTLED GAS AUTO. WATER heater. Write Pontiac Press Box 84.

TRAILER SIZE OIL HEATER, Duo-therm. OR 3-1923

WTD.: SUNNAN HONING MAchine, and centerless grinder. Other misc machinery. Call after 6. OR 3-1747.

WANTED: GOOD, CLEAN, USED newspaper for small dog kennel. Call FE 5-0851.

WTD. USED WOOD DUCK DECOY, reasonable. FE 4-9114 after 6 p.m.

Wanted to Rent 29

2 OR 3 BEDROOM HOUSE OR lower Apt. West Side — Reasonable Rent — Good References. FE 8-3054.

3 OR 4 ROOMS UNFURNISHED apt. or house. FE 5-1381.

LANDLORDS!

We need rental units, apartments and homes, all areas and price ranges.

ARRO RLTY.
5143 Cass-Elizabeth Rd. FE 5-3030

MIDDLE AGED MAN WANTS room & board in private home. Write Pontiac Press Box 18.

WANT TO RENT 1 CAR GARAGE in Pontiac or Auburn Heights. FE 8-0770.

Share Living Quarters 30

COUPLE 45 OR OLDER, TO share apt. with working lady. If looking for a reasonable place, call FE 8-3330 after 5.

WANTED 2 LADIES TO SHARE home. Phone after 5 p.m. FE 3-3613.

Wtd. Contracts, Mtgs. 32

$50,000
To Invest in Land Contracts
Prompt Action

EDWARD M. STOUT, Realtor
OPEN 'TIL 6 P.M.
77 N. SAGINAW ST. FE 5-8165

CASH FOR LAND CONTRACTS. H. J. VanWelt 4540 Dixie Hwy. OR 3-1355

CASH
UNLIMITED

Buyers waiting for seasoned and new land contracts and equities. Reasonable discounts. Let an experienced contract man consult with you

ARRO REALTY
5143 Cass-Elizabeth Rd.
FE 5-1284 & FE 4-3844

Ready, Willing and Able

Cash buyers waiting for your land contract. Call Realtor Partridge. FE 4-3581

CA$H
WE NEED
LAND CONTRACTS

QUICK CLOSING
NO HIDDEN FEES

Nicholie & Harger Co.
33 W. HURON FE 5-8183

CASH

AVAILABLE FOR LAND CONTRACTS AND HOME EQUITIES NO OBLIGATION. CALL

A. Johnson
REALTOR FE 4-2533
1706 S. Telegraph Rd.

IMMEDIATE ACTION

On any good land contract. New or seasoned. Your cash upon satisfactory inspection of property and title. Ask Ken Templeton.

K. L. Templeton, Realtor
2339 Orchard Lake Rd FE 4-4563

SOLD

IS WHAT YOU SEE ON OUR SIGNS ALL OVER TOWN, AND LAKE AREAS WE NOW NEED LISTINGS ON ALL TYPES OF PROPERTY. WE ALSO BUY LAND CONTRACTS AND EQUITIES. BUYERS WAITING.

J. J. JOLL REALTY
2536 DIXIE HWY. FE 4-4561

WE NEED
CONTRACTS

HAVE BUYERS FOR NEW OR SEASONED LAND CONTRACTS. REASONABLE DISCOUNTS. ASK FOR MR. HAYDEN. NO OBLIGATION.

J. C. HAYDEN, Realtor
86 E. Walton FE 8-0441

Wanted Real Estate 32A

Sell Us Your Equity

Don't lose your home—cash waiting—no red tape. We also need listings. Giroux-Franks, 4395 Dixie Hwy. OR 3-9701.

WANTED: LOTS with SEWER and water. Jim Williams. FE 4-9612 after 6.

HAVE BUYERS FOR LAND CONtracts and home equities. Reasonable discount and prompt action.

GEORGE BLAIR
REALTOR
4536 Dixie Hwy. OR 3-1251
DRAYTON PLAINS
Eves. OR 3-1708

CASH

FOR YOUR HOME OR EQUITY. If cash interests you, let us look over your property for a cash sale. In many cases we can get you cash for small or large equities. We also have buyers for 1362 W. Huron. FE 4-6492 or FE land contracts. Clark Real Estate, 4-6813. Ask for Mr. Clark.

GI AND FHA

CASH FOR YOUR HOME

Yes, we can sell your home for cash with very small down payment. Call us for further information, do not feel obligated. We will appraise your property and tell you the cash you can receive net to you

WE TRADE, WE BUILD

DORRIS & SON REALTORS
752 W. Huron Phone FE 4-1587

HAVE CASH WILL TRAVEL

We will travel to see you and show you how to get cash for your home, land contract or acreage. Call now for a 30-minute service. No charge.

R. D. RILEY, Broker
509 Elizabeth Lake Rd.
FE 4-1157 FE 4-4821

WANTED: IMMEDIATELY, Homes, farms, lake property & land contracts. Buyers waiting.

Paul M. Jones, Real Est.
832 W. Huron FE 4-8550

Rent Apts. Furnished 33

1ST FLOOR, 4 RMS. & BATH, $65 monthly. Lake Orion. FE 2-0663.

1ST FLOOR FOR MEN. NICE apt. Pvt. entrance. Parking close in. FE 4-5322.

1 AND 2 BEDRM., PARTLY FURnished. Lakefront apts. OR 3-9105.

1 NICE 3 ROOM APT., ALL util. furn., soft water, well heated. 236 Judson.

ATTRACTIVE PLAYGROUND Apt. Bldg. attractive modern completely furnished 3 rooms & bath apt. Washer. Garage. $20 weekly. Ideal for school teachers. Near Elizabeth Lake. FE 4-5203.

1ST FLOOR, 3 RMS. & BATH, heat furn. Close-in. FE 2-7425.

1ST FLR 2 RMS., PVT. ENT & bath. Clean. 221 N. Cass.

1 RM. KITCHENETTE, NORTH end. Very nice. FE 2-4376.

1ST FLOOR

Modern, nearly new, ideal for bachelors, nurses or school teachers. FE 2-8756 or FE 5-2706.

1 RM BACHELOR APT. $9 WEEKly. 89 State. FE 2-0566.

1 GIRL TO SHARE ATTRACTIVE apt. Close in. FE 2-0663.

1 LARGE ROOM & KITCHENETTE pvt. bath, adults. 78 Norton.

1ST FLOOR. NR. MIRACLE MILE. Clean 3 rms. & bath FE 8-1370.

1 RM. KITCHENETTE & BATH. Sept. 15 thru June 1st. On Macedaw Lake, near Waterford. $45 mo. OR 3-4315.

1 RM KITCHENETTE AND PVT. bath. 2 employed girls or couple. Adults only. 290 N. Paddock. Alberta Apts.

2 & 3 RMS., 1ST. FLOOR, CHILD welcome, references. 261 State.

2 RMS. AND BATH WITH PVT. ent. Child welcome. $12 per week. FE 8-1431.

2 RMS. & BATH WEST SIDE. Reas. Bus. woman. FE 5-5944.

2 ROOM APT., ADULTS. 344 W. Huron, inquire 8 Miller.

2 CLEAN LARGE ROOMS, UTILIties. Welfare accepted. MA 5-7081.

2 ROOMS UTIL. FURN. NEAR Fisher Body. $15 wek. OR 3-7206.

2 LARGE ROOMS, BASEMENT, quiet neighborhood. Inquire 55 Henderson. FE 2-5883.

2 NICE LARGE ROOM APT. Garage, pvt. bath & ent. Close in. FE 2-5689.

2 RMS & KITCHENETTE. ALL private. Working couple. 2174 Avondale, Sylvan Lake. FE 5-6572.

2 ROOMS, NICE FURNITURE, close in, murphy bed, all utilities, $11 per week. FE 2-4984.

NEED A FINANCE-FIXER? Order Classified Ads to sell, rent, find a good job. FE 2-8181 is the Want Ad number!

Rent Apts. Furnished 33

2 AND 3 RM., UTILITIES FURN., good laundry, ½ blk. off State Street, 23 Steinbaugh Ct. See Caretaker.

2 LARGE ROOMS, 1ST FLOOR. 89 State St. FE 2-0566.

2 BEDROOMS & GARAGE. $80 MO. plus utilities. 8646 Thendara Blvd. Walter Lk., Clarkston.

2 ROOMS, PVT. ENT., BATH, TV & Baldwin bus. All newly decorated. FE 2-6102

2 ALL PRIVATE, UTIL. AND laundry furn. Near Pontiac High School. FE 4-2847.

2 ROOM APT. AT 91 N. Cass Ave.

2 ROOMS AND BATH, EVERYthing furnished, cheap, near town. No children or drinkers. 73 Fairgrove.

2 RMS., PVT. ENT. & BATH. Picture window. Child welcome. Gingellville. FE 5-1927.

2 AND 3 ROOM APTS. QUIET, parking space. 129 E. Howard. FE 2-5881.

2 AND 3 ROOM APTS. NEAR Madison Jr. High. 890 Robinwood off N. Perry.

2 SMALL ROOMS ON 1ST FLOOR with pvt. bath & ent. Call between 3 p.m. & 8 p.m. 3030 Joslyn Rd.

2 OR 3 ROOMS. PARKING, STOVE, refrig., hot water, heat furn.

GLORIA APTS.
180 E. Huron FE 4-4296

2 RMS., UTILITIES PAID. CLOSE to downtown. On bus stop. Baby welcome. $13 & $15. 65 E. Howard. FE 2-2390 or FE 5-1690.

2 & 3 LARGE RM BRICK APARTments, down town location, pvt. ent. & bath, everything furnished. Inquire 22 Auburn, office in rear.

3 RMS. AND BATH APT. NEWLY decorated. Couple only. Adults. References. 953 Orchard Lk. FE 4-1310.

3 RMS. PVT. BATH. NEWLY DECorated. West Huron, near high school. Adults. MI 4-9044.

3 ATTRACTIVE ROOMS, PRIV. entrance, priv. bath. FE 8-3473 after 5. Adults only.

3 RM. LOWER AND 1 EFFICIENcy, util. furn., adults., 258 Orchard Lake.

3 RMS 2 BLOCKS FROM TOWN. Reas. OR 3-1813.

3 LARGE RMS. PVT. BATH & ent. West side. FE 8-6523

3 ROOMS, UTIL. AND LAUNDRY furn. Child welcome. 285 Whittemore.

3 ROOM, CLEAN, MODERN, NICEly furnished. Private entrance. No drinkers. FE 2-3664.

3 ROOMS — PRIVATE ENTRANCE and bath. Adults. 469 E. Mansfield. FE 2-7906 after 6 p.m.

3 ROOMS MODERN PVT. BATH. 98 Center St.

3 ROOMS, CLOSE-IN. FE 2-8041

3 ROOM APT. CLEAN, WELL furnished. On Cass Lk. FE 5-3169.

3 RM. FURN., HEATED APT. Pvt. bath & ent. Nr. Fishers. 27 Parkdale. FE 5-0739.

3 ROOMS AND BATH, PVT. upper. 103 Green St. FE 2-8590.

2 ROOM APTS. & PVT. BATH. 31 Stowell. FE 4-2190.

3 RMS. & BATH FURN. NO CHILdren. FE 5-2386.

3 ROOMS, LOVELY BASEMENT apartment. Erb Apartments. 119 State St. FE 5-2203.

3 ROOMS VERY CLEAN, ALL PRIvate. Adults. $17.50 weekly. FE 2-6454. 144 Summit.

3 LARGE RMS AND BATH. FIRST floor. 2 porches. Fireplace. Garage. Util. and auto. heat. $100 per month. Couple only. FE 8-4032.

3 ROOM APT. SLEEPING ROOM for 3. FE 4-7059

3 ROOMS, PRIVATE BATH AND entrance. Heat & utilities furnished $16 weekly. One child or baby welcome. Apply 804 St. Clair.

3 ROOMS, UTILITIES FURnished. Private entrance. 319 E. Pike.

3 ROOMS, PVT. BATH & ENT., gas heat. 87 S. Parke St.

3 ROOM APT. PVT. BATH & ENT. Everything furn. Clean & perfect for working couple. 2470 Dixie Hwy., 1 blk. N. of Pontiac Drive-In Theater. FE 2-1573 after 4.

3 ROOMS AND BATH. BABY WELcome. In Pontiac. Phone MYrtle 2-1981

3 ROOMS & BATH, ADULTS. 402 W. Huron. FE 5-7584.

4 ROOMS, FURNISHED. 154 Chandler.

4 RM. APT., DOWNSTAIRS. 2 RM. apt. $10 week. 75 Clark St.

4 ROOM APARTMENT, PRIVATE entrance. 343 E. Blvd. S.

4 ROOM APT. 1ST FLOOR, GAS heat. FE 2-1455.

4 RMS. MOD. PRIV. CADILLAC Ave. FE 2-5408 or FE 4-3064.

4 NICE ROOMS HEAT, MURPHY bed. FE 4-4686.

5 RM. APT. ALL FURN. LARGE. Westside. Adults only. FE 2-4990.

6 ROOMS KEEGO
FE 8-3495

AT LAKE ORION, 146 HEIGHTS Rd. 2nd block off M24. Lakefront, modern, one bedroom. Attractively furnished. Auto. heat and hot water. Must be seen to be appreciated. Reasonable.

AVAILABLE IMMEDIATELY. UPper 3 rooms, heated. On Lake Orion. Adults only. MY 3-1234.

ATTRACTIVE WEST SIDE APT. Newly decorated. Wall - to - wall carpeting. FE 2-9770.

ALL UTILITIES. MODERN 2 RM. apts. Auto heat. Winter rates. Children welcome. Sleepy Hollow Motel, 3490 Dixie Hwy.

ADULTS ONLY. NO DRINKERS. 315 Voorheis Rd.

BACHELOR APARTMENT, PRIvate entrance. $10 week. 1701 Baldwin. FE 4-2970.

BACHELOR APARTMENT. TWO rooms and bath. All utilities furnished. $13 weekly. Call at 388 N. Perry

CLEAN 2 ROOMS, NEAR TOWN pvt. ent. $8 Mechanic.

DESIRABLE, 2 ROOMS PRIVATE entrance and bath. FE 5-4824.

FURNISHED UPPER 4½ ROOMS. LIncoln 1-0758

FURNISHED LOVELY 2 BEDRM. apt., large living room, modern kitchen, 3 pc. bath, laundry room, oil furnace. 175 mo. MA 5-9821.

LAKE PRIVILEGES. KEEGO HARbor. FE 8-8054.

LARGE 3 ROOMS AND BATH, modern apt. bldg. at Union Lake. Adults. EM 3-4285

PONTIAC LAKE
CLEAN FURNISHED APTS. Clean furnished apts. Heat, electricity, gas provided. $15 per wk R & K Motel. OR 3-9389.

KITCHENETTE APT. ON PONtiac Lake — excellent fishing — boat furn. — all utilities incl. Perfect for 1 or 2 persons. $17.50 weekly & up. 8230 Highland Rd. M-59. OR 3-7700.

LARGE 3 ROOMS AND BATH, washing, parking, newly decorated, 1st floor. 37 Park Place.

LARGE 3 ROOM APARTMENT, utilities furnished 52 Oakhill. FE 5-0760.

LARGE LOVELY 3 AND BATH. Near Airport. Adults. OR 3-1943.

NICE 2 ROOMS, FRONT, CLEAN. 355 E. Blvd. S.

ORTONVILLE UPPER FLAT. Clean and bright. $40 a mo. MA 5-9687.

WEST SIDE, PVT. ENT. AND bath. Air conditioned, all utilities furn. Couple or single lady only. FE 5-2432 til 5 p.m. FE 5-2347 after 5 p.m.

WATERFORD, 2 ROOMS AND bath, separate entrance. OR 3-2351.

WATERFORD APTS.
3 rooms furn., $75 per month.
WHITE BROS.
OR 3-1295
5660 Dixie Hwy.
Open Eves. 'til 9; Sun. 10 'til 5.

Rent Apts. Unfurnished 34

1 BEDROOM APT., FOR LEASE, $100 per mo. Adults. 130 Seminole, BelAir Manor. FE 4-1559.

1 AND 2 BEDRM. PARTLY FURN. Lakefront apts. OR 3-9105.

2 BEDROOM LOWER, WITH GArage. $60 per month. Also 3 ROOM Upper Priv. entrance and bath. PAUL A. KERN INC. FE 2-9209.

2 BEDROOM, REFRIGERATOR, electric stove & carpeting. 9991 Dixie Hwy. MA 5-1183.

2 THREE ROOM APTS. AT 4165 Saginaw Trail, Drayton Plains.

2 PARTLY FURN. APTS. CLOSE to downtown. Near bus stop. Cheap. No calls after 5 p.m. Can be seen any time. FE 8-2293. 249 Orchard Lake

3 ROOM, CLOSE IN, NEWLY DECorated. Heat and utilities. $13. a week. 51 Feneley Court.

3 UPPER FLATS: 2 2-BEDRMS., $60. & 1-bedrm., $55. Desirable location near Lincoln Jr. High School on Euclid street. FE 4-2523 or FE 5-1172.

MODEST MAIDENS By Jay Alan



"1921? That's awfully old, isn't it a little stale?"

Rent Apts. Unfurnished 34

3 ROOMS, NR. TRANSPORTAtation, shopping & etc. Savoy Apts. 444 E. Pike. FE 8-8901.

3 RMS. & BATH, UTIL. 114 OAKland Ave. No children. FE 4-0821.

3 RM. APT. BATH NEAR BUSshopping cntr. 10 min. downtown. Good cond. $50. Adults. FE 2-1803 or FE 2-6562.

3 ROOMS AND BATH. $50 A month. FE 4-5908.

3 RMS., HEAT, STOVE & REFRIG. Adults FE 5-1625. 5-8 p.m. 11 S. Jessie.

3 ROOM UPPER APARTMENT, private bath and entrance. Heat and hot water furnished. Oakland Ave. location. FE 4-4807.

3 ROOMS UPPER WITH TILED floors, very clean, modern. Auto. heat and softened hot water, near GMT offices. FE 5-2864.

3 BEDROOM APT. HEAT, HOT & cold water, refrig., stove, furn. See to appreciate. 413 Helen, Rochester. OL 2-6021.

4 ROOMS AND BATH, STOVE and refrigerator furn. Palm Villa Apts. 454 Auburn. FE 3-6859.

4 RMS. & BATH UPPER. FE 8-1632.

4 RMS. & FULL BATH. NR. SILver Lake Pvt. ent. & garage. OR 3-4281.

4 ROOMS, LOWER. CARETAKER for small apt. bldg. FE 2-2948.

4 ROOM APT., ALL UTILITIES furn. Colored only. FE 5-8114.

4 LARGE RMS. AND BATH. NEWly decorated. Pvt ent. First floor. All util and heat furn. FE 5-0857.

4 RM. UPPER APT. IN PONTIAC. Partly furnished. Double garage. Exc cond. Child welcome. EM 3-0714.

5 RMS & BATH. CLOSE TO town. E. side. Children welcome. Main floor. FE 4-8382 or inquire at 225 E. Pike, Duplex apt. in rear

5 CLEAN ROOMS, MAIN FLOOR and garage. Private entrance. 67 Henry Clay.

5 ROOMS & BATH—1ST FLOOR. Private entrances. Just remodeled & redecorated. FE 2-3953.

5 RM., CLEAN MODERN BRICK flat, gas heat, adults, $65. FE 2-5963

5 RM. APT., UNFURN. ALL UTIL furn. For rent at 259 E. Blvd. S. FE 4-5067.

5 ROOMS, LOVELY, HEATED, newly decorated apartment, Couple. FE 2-3861.

6 ROOMS, GAS HEAT. $65. 394 Orchard Lake. FE 2-1986.

A NEWLY DEC. 4 RM. & BATH. 22 Cadillac. $65. FE 2-6521.

CLEAN 1ST FLOOR 2 BEDROOM, children welcome, north side $60 per month. FE 4-7581 or FE 4-0090

CLEAN 3 ROOMS & PRIVATE bath, stove & refrigerator. Adults. FE 2-2416

CLEAN PLEASANT FOR COUPLE No drinkers. FE 2-4160.

FOR COLORED, CLEAN & PRIvate. East Side. FE 4-8136.

FRANKLIN APTS.

Close to downtown shopping center, and transportation. These all-modern 3-room apts. with private bath afford economical, attractive living quarters with no costly upkeep. Both front and rear windows give cool breeze ventilation. Newly decorated, and well maintained. Quiet, friendly neighbors. Adults only in this building. $49 per mo. including heat, hot and cold water. K. G. Hempstead, 102 E. Huron St. FE 4-8284 or after 5, FE 4-5184.

HEATED APT. CLOSE TO HIGH & Grade Schools & shopping. 444 E. Pike Cor. Sanford. 3 rms., dinette & tiled bath. Big in-door closet for murphy bed or other use. Auto. hot water. Refrigerator. Laundry facilities, 1st class shape. FE 8-8901. Ask for Mrs. Harris.

HOLLYWOOD APTS.

Furnished or unfurnished, 2 & 3 rm., bath & utilities furnished, 114 E. Howard St. FE 2-1834.

INDIAN VILLAGE

THREE ROOMS AND BATH, ALL NEWLY DECORATED, SECOND FLOOR. ALL UTILITIES FURNISHED PLUS STOVE, REFRIGERATOR AND APT. SIZE WASHER. $20 PER WK. REF. REQUIRED PHONE OR 3-7193 FOR APPOINTMENT.

LAKE FRONT, 5 ROOM MODERN, yr. around, adults, EM 3-3630.

MODERN 4 RMS., HEATED. 4192 Dixie Hwy. over Keego Hardware Drayton Plains. Call FE 2-2944.

PARTLY FURN. OR UNFURN. 2 room apt. OR 3-1168.

PVT. 3 LGE. RMS. & BATH. SECond floor. All newly decorated. $65 month. Gas heat. 535 Auburn FE 8-2884.

ORCHARD CT. APTS.
BRAND NEW
AIR CONDITIONED
19 SALMER Street — Pontiac's newest modern apartment development. Balcony type, individual entrances. Beautiful kitchens; Stove & Refrigerator furnished. Auto. heat and hot water furnished. Adults only
1 & 2 BEDROOM APARTMENTS
Ready for immediate occupancy
OPEN DAILY & SUNDAY
10 A.M. THRU 9 P.M.
FE 8-6918

TWO 5-RM. APTS. FOR RENT. 81 and 87 Judson St. Children allowed. FE 4-5067.

UNION COURT

Are you looking for a clean attractive apartment where the people are quiet yet friendly? Cool in summer with the cross ventilation afforded by front and rear windows. These 3 room and bath apts. rent for $49 per month. Adults only in this building. K. G. Hempstead, 102 E. Huron St. FE 4-8284 or after 5, FE 5-7871.

VERY NICE UPPER FOUR RMS. & BATH ON WILLIAMS LAKE ROAD. STOVE & REF. FURNISHED. HEAT FURNISHED. PHONE OR 3-4718 or OR 3-7512.

VERY NICE SMALL, NEWLY decorated. Couple only. All utilities including stove & refrigerator. $63. 2720 Dixie Hwy. See Mr. Compton.

WEST SIDE, WEBSTER AND Washington Jr. High area — 5 rooms, gas heat $90 mo.

2 bedrooms, upper apt., Wisner and Lincoln Jr. High area $55 mo. Call before 5, FE 4-2521 or after 5, FE 5-1172.

WEST SIDE, 1ST FLOOR, 3 RMS. & bath. Partly furn. or unfurn. Ph. FE 8-2009

WATERFORD APTS.
3 rooms unfurn. $65 per mo.
WHITE BROS.
OR 3-1295
5660 Dixie Hwy.
Open Eves. 'til 9; Sun. 10 'til 5

WATERFORD NICE 4 ROOMS UPstairs, pvt. bath and ent. Some furniture, $10.50 per wk. OR 3-6454 or OR 3-8801.

Rent Houses Furnished 35

1 BEDROOM, NICELY FURNished. 1 child welcome. FE 2-4855

1 OR 2 BEDROOMS, NEAR CATHolic school, hot water. EM 3-8303 817 Farnworth.

2 BEDROOM YEAR AROUND home on Bald Eagle Lk., $70 a month. OR 4-3910 after 6 p.m.

2 BEDROOM FURNISHED HOME for rent until June 1. Call FE 5-7710. Home located at 4616 Hazelett. Ideal for teachers who live around Pontiac for school term

2 BEDROOM HOME ON PONTIAC Lake $80 mo. MU 8-0227.

2 BEDROOM, LAKE ORION WAterfront. Year around. MY 3-2863.

2 BEDRM., WALLED LAKE, MOD. Close to city. Reas. MA 4-2293.

3 ROOM HOUSE, FURN., GAS heat, washer. 2 miles E. Auburn Hgts., 3330 S. Crooks Rd.

3 & 4 ROOMS, CLOSE TO TOWN. FE 4-5368

3 RM. FURN. HOUSE, COUPLE preferred. Call after 4. EM 3-3269.

3 ROOM FURN. HOUSE, $45 A month. FE 8-4334.

3 ROOMS AND BATH, $50 MONTH. 5286 Tubbs Rd. OR 3-9522.

3 ROOMS & BATH CLEAN. School at door. Nr Clarkston. $40. Welfare accepted. MA 5-7081.

4 ROOMS, UTILITIES FURNISHED — Near schools. 4708 Highland Rd., apply cabin 5.

4 RMS. FURN. WITH BATH. Modern conveniences. EM 3-4760.

4 & 5 RMS. MODERN. KEEGO. $40 & $50, gas heat. TO 5-3289.

A BEAUTIFUL YEAR AROUND lakefront home near Pontiac. All mod. conveniences. Near schools, churches. $85 month. Till June, references. EM 3-2450.

AT LAKE ORION, MODERN 1 and 2 bedroom homes. Gas heat Available until June. MY 2-4663.

COTTAGE, 2 BEDRMS., OXBOW Lake. Hot water, shower. 9 mi. W. of Pontiac. $45 mo. EM 3-6578, & WA 2-4234.

CLEAN LAKEFRONT HOME. Auto. heat & hot water. Sept. to June. $65. Oxbow Lk., South of M59. 10121 Joanna K. WE 5-8329.

IMMEDIATE OCCUPATION NEWly furn. Lake front home Sept.—June. EM 3-0507

FURNISHED HOUSE FOR RENT. Oct. 1st 'til June 1st. References please. FE 8-0244.

FULLY EQUIPPED FOR WINTER. Children welcome. OR 3-4163.

HOME AT LAKE, 9 MILES FROM Pontiac. Adults preferred. Close to Stores. EM 3-0103.

LAKE ORION, CLEAN, MODERN, 2 bedroom, utility. Including residence. 160 Heights Rd. MY 3-1284.

MODERN 3 BEDROOM LAKEfront home. Available Sept. thru May. EM 3-0134.

MODERN 2 BEDROOM HOME. Oil heat furn. MY 3-2895

MODERN 2 BEDROOM. CHILDren welcome. Laundry room, $55 and $65 per month. 12 miles west of Pontiac. 3355 Fox. EM 3-4005.

NEW, 3 BEDRM. HOUSE. Completely furn. All new furn. FE 3-704.

NEW 2 BEDROOM HOME AT White Lake, rent $70. Call Holly-MElrose 7-7327 anytime after 6 p.m. Ask for Mr. Cook.

OXBOW LAKE, 4 ROOMS, MODern, year around, 166 Danforth. EM 3-2826.

SMALL HOUSES FOR RENT. Inquire at 1676 Taylor Rd., ask for Lonnie Weaver FE 4-3031.

WHITE LK. FRONT NEW 3 BEDroom, furn. oil heat. Avail. Oct. 1, to May 30th Lease. VErmont 8-5298.

SMALL MODERN HOUSE, ADULTS only. Call FE 4-2987.

SMALL, FURN. HOUSE. COMpletely modern. $40 month. Lake Orion, MY 2-4922.

UNION LAKE FRONT. RENT through winter. EM 3-0921 or EL 7-0388.

YEAR AROUND 2 BEDROOM modern. Oil heat. Responsible people only. Vic. Roosevelt High School. Cass Lake. FE 5-6998.

Rent Houses Unfurn. 36

1, 4 RM. & BATH. 1, 3 RMS. & bath. Nr. Crescent Lake. 5420 Brunswick.

1 4-RM. & 1 5-RM. HOME, EACH have 2 bedrooms. Full basement, gas heat, garage. $65. Close in. FE 2-1718.

2 BEDROOM YEAR AROUND home on Bald Eagle Lake, $70 a month. OR 4-3910 after 6 p.m.

2 BEDROOMS RAMONA TERrace, $75 per month. Call FE 4-1559.

2 BEDROOM, MODERN, WALLED Lake school district. $75. EM 3-0294.

2 BEDRM., WALLED LK. MOD. Close to city. Reas. MA 4-2293.

2 BEDROOM, MODERN, ON PRIvate lake. Rent reas. 2625 Grange Hall Rd. Ortonville. NA 7-2442.

2 BEDROOM DUPLEX, DRAYTON Plains, $55. Children, OR 3-5906.

2 BDRM. BUNGALOW. CARPETing. 3 yrs. old. FE 8-1102.

2 BEDROOMS, LARGE LIVING room, large yard, drapes furnished, $75 month. Oakland 8-3337

2 BEDROOM & BATH, NEAR WALters Lake, $65 month. MA 5-1240.

2 BEDROOM, KITCHEN & LIVing room, utility for laundry, etc. Full bath with shower. All newly decorated. Oil heat. Can furn. stove. Suitable for middleaged couple or couple with one or 2 children. Lge. yard with fence & trees. East side, $55 thru cold months, $65 thru warm months. Give full details in first letter, with ref. Will return same if interested. Pontiac Press, Box 11.

3 BEDROOM TERRACE, IN PONtiac, gas heat, $75 mo. OR 3-1972.

3 BEDROOM HOME, FURNITURE if desired. Drayton Plains, Liberty 9-4655.

3 BEDROOM LAKE HOME WITH acreage. Bus. serv. for school. $70 per month. Open Sat. & Sun. 166 Sashabaw Rd.

3 BEDROOM BRICK. FULL BASEment. Near Clarkston. Children welcome. OR 3-6847.

3 BEDROOM WEST SIDE BRICK bungalow. Clean and ready for immediate occupancy. $100 per mo. Call Realtor Partridge, FE 4-3581.

3 BEDRM. BRICK LAKEFRONT, Williams Lk. Available Sept. 15 through June 15. $85 per mo. FE 2-6413 after 4 p.m.

3 BEDROOM LAKEFRONT, YEAR around home. Modern. Reas. FE 4-7073.

3 ROOM HOUSE WITH UTILITY room, modern, good location off Baldwin Ave. FE 5-9149.

3 BEDROOM, NO SMALL CHILdren $80 Month. 144 E. Howard. Phone FE 2-0798

3 BEDROOM MODERN, YEAR around. Full basement. Central heat. $85 month. EM 3-3630.

3 BEDROOM HOME IN CLARKston near schools. Phone MAple 5-1867 after 4 p.m.

3 BEDROOM MODERN, GARAGE. Nr. Fishers, schools, & shopping center. $18 weekly. FE 5-3516.

Rent Houses Unfurn. 36

3 RMS., UTILITY, BATH, HOT water, gas heat. 1 block off Oakland Ave. bus. OA 8-2916. Owner.

3 BEDRM. RANCH HOME. NEAR good school. 5532 Dvorak, off Maybee Rd. east of Sashabaw. $90. OA 8-3795.

3 BEDROOM BRICK, 1½ BATHS. $100 per mo. MA 5-1097.

4 BEDROOM HOME WITH STEAM heat. 67 Matthews, inquire at 777 E. Walton Blvd.

4 ROOMS & BATH. FOR CLEAN couple with children. School bus at the door. 1 block to Cass-Dodge Park. $60 mo. 4095 Parkway. FE 4-9235.

4 RM. HOUSE. 2-CAR GARAGE. Full basement. In Pontiac. Call MAple 5-5541.

4 ROOMS, BATH AND UTILITY room. FE 2-6332 or FE 2-5788.

4 ROOM MODERN HOUSE WITH 1 acre of land. MY 2-2942

5 ROOMS AND BATH, BASEMENT, close in. 185 Augusta. FE 5-0273.

5 ROOM TERRACE ON E. BLVD. Auto gas heat and hot water heater. OR 3-7804.

5 ROOM HOUSE 2685 ORCHARD Lake Ave. $13 per wk. Lights incl.

For Sale Houses 43

1½ BATHS, 3 BDRMS.
Family Room
ATTACHED GARAGE
Full Basement
ALUM. WINDOWS
Storms and Screens
MANY OTHER CUSTOM FEATURES.
ONLY $11,900
ON YOUR LOT
We Trade
W. H. BASS
BUILDERS and BROKER
FE 3-7210 or FE 8-0531

PIONEER HIGHLANDS. BY OWNER. 3 bedroom brick, 1½-car garage, includes carpeting and drapery. Webster and St. Benedict's schools. Lake priv. Open Sunday, 2 to 5. 304 Pioneer Dr.

O.C.R
3 BEDROOM MODERN HOME. Garage. Basement. Many more extras. $8,500 Terms.
OAKLAND COUNTY REALTY
2610 Union Lake Rd.
EM 3-4164 or EM 3-2411 after 6.

STOUT'S
Best Buys Today

E. BEVERLY
Special offering of this attractive 5 room home, with combination aluminum storms and screens beautiful oak floors, full basement, oil heat. Fully insulated and fenced rear yard. Owner transferred. $950 dn.

SOLD OUT?
Then consider this sharp 2 story near Baldwin school and St. Mikes. Featuring 6 rooms and bath, with new aluminum siding, new roof, & new oil furnace. Storms and screens of course. Priced below market at $7,600 with terms.

$300 DOWN
Moves you in. 5 rooms and bath near Fisher Body. Close to schools and bus lines. Now vacant and ready for immediate possession.

CONDEMNED!!!
4 room house on 40x130 lot. Lot has nice shade trees, City water, sewer, and sidewalks. Investigate further. $895 full price with $195 down.

ELIZABETH LAKE FRONT
Choice parcel with 60 feet lake frontage. 230 feet deep. A-1 residential district

Edw. M. Stout, Realtor
77 N. Saginaw St. FE 5-8165
Open Till 6:00 P. M.

TRADE . . .
Would you like to trade your lot for equity in a home? You can't rent that vacant lot, but here is a good clean home that will pay for itself many times over. Or, you can own it for $1,400 down. It's in the city on the north side. If you trade in an acceptable lot, your balance will be $5,000 at $52 per month.

LOOK . . .
BLOOMFIELD AREA — Eighty-two foot residence and garage on one-half acre landscaped site. Seven room home, ceramic tile bath, also ½ bath off kitchen. YOU HAVE NEVER SEEN SO MANY FINE FEATURES. Carpeted, every room excepting family room. Automatic dishwasher, built-in oven and range, garbage disposal. Intercom system to every room and patio. Push-button lighting. Full sized dining area, Roman brick fireplace and planter—make it a must to see this home, because it also offers lake privileges on Upper Long Lake, with the privilege a short walk from your door. Original owner's first offering. $29,500. Sensible terms.

Humphries
FE 2-0474 Realtor FE 4-7114
83 N. Telegraph Open Eves.
Multiple Listing Service

OPEN
SUNDAY 2-6 P.M.
Hummingbird Lane
Clarkston Area
We have 3 homes with attached 2-car garage. All are 3 bedrooms, full basements, automatic heat and hot water, plastered walls, oak floors, and many other deluxe features. One house listed for sale and the other two are sold but will duplicate on your property. <DIRECTIONS: DIXIE HWY. TO MAYBEE ROAD. TURN RIGHT ¼ MILE AND LEFT TO PROPERTY.

OPEN
SUNDAY 2-6 P.M.
730 SLOCUM ROAD
3 bedroom ranch type bungalow with oak floors, plastered walls, very nice kitchen, large living room. On lot 100x300. Vacant. DIRECTIONS: SOUTH BLVD., EAST TO SLOCUM RD., LEFT TO PROPERTY.

George R. Irwin
REALTOR FE 5-0101 269 Baldwin

MULTIPLE LISTING SERVICE

OPEN
Daily & Sunday 2 to 6
New brick ranch homes—6 different models—each have over 1,400 sq. ft. of living area, 3 or 4 bedrooms, 2 baths, carpeted living room, family room with fireplace. Kitchen with built-in GE range and oven. Attached 2 car garage. Lots 120x120. Sewer, water and paved roads. Near new Bloomfield Grade School and St. Hugo's Church and School. Prices reduced—save $3,400 NOW. Will also build plan of your choice. Lots available. (DRIVE OUT TO 1 BLOCK EAST AND SOUTH FROM CORNER OF WOODWARD & SQUARE LAKE ROAD OR JUST EAST OF TED'S DINING DRIVE IN)

OPEN
4096 Elizabeth Lake Road
Open Sun. 2 to 5. Beautifully situated on a 2 acre site just west of city and near golf course and grade school. Over 1,400 sq. ft. of living area. 6 spacious rooms and all newly decorated. 40 ft. recreation room with fireplace and screened rear porch. 2½ car garage—circle drive. Nice oak shade, evergreens, fruit and flowers. Price and terms for quick sale or trade for west side city home or income. Ask for Mr. Fear

JOHN KINZLER
Realtor
670 W. Huron St. Ph. FE 4-3525
OPEN EVENINGS

For Sale Houses 43

MUTART REALTY
WHY PAY RENT WHEN YOU CAN DO IT YOURSELF?
Starter home 2 bedrm with hardwood floors, wall board, septic tank, wiring, stool, sump, and cold water already installed. Sell or will furn purchaser Elec. water heater bath tub, and wash basin, also bedrm doors. Practically all the trim to finish house. Located at Commerce $6,700 with $500 down.
2410 S. Commerce MA 4-2391

NEW 2 BEDROOM HOME BY owner, Drayton Plains, OR 3-2392.

3 BEDROOM HOME, BY OWNER. Wall-to-wall carpeting, gas heat, full basement. Garage, fenced yard. Vacant. 375 First St. FHA terms $10,500. OR 3-6093.

SYLVAN LAKE
Sam Warwick has new 3 bedrm. brick tri-level. High basement, wooded lot, lake privileges. $20,500. 1800 Sherwood. FE 4-5000. FE 2-2105. Open Sunday.

Take over low interest V-A mortgage
3 bedrm. ranch type home on Ascension St., Clarkston. $800 moves you in. Call MA 5-1201 or SL 7-1443.

GOOD 6-RM. MODERN HOUSE BY OWNER
$500 DOWN
180 WALL FE 2-3736

GI — NOTHING DOWN
2 bedroom with expansion attic. Gas heat, extra lavatory, tile basement floor. $500 down moves you in.

3 BEDROOM RANCHER
Large living room, kitchen with eating space. Recreation room. Extra lavatory, and gas forced air heat in full basement. Only $1,500 down

NEAR CITY HOSPITAL
3 bedrooms, large living room, screened in rear porch (5.8x20 ft.) Full basement, gas furnace. Priced at $8,500 with $1,500 down.

STORY AND ONE-HALF
2 bedroom and bath down; one large bedroom up. Full basement, oil heat, on a 40x130 ft. lot. $2,500 down to a GI mortgage.

WEST SIDE INCOME
Brick 2-family, 6 rooms and bath each with divided basement. Separate utilities. Gas heat. Rental value $190 month. Terms can be arranged. Buy all or half.

IVAN W.
SCHRAM
REALTOR FE 5-9471
942 JOSLYN, COR. MANSFIELD
OPEN EVENINGS & SUNDAY
MULTIPLE LISTING SERVICE

MULTIPLE LISTING SERVICE
LAKEFRONT
HOME
LAKEFRONT
LOTS
NEWEST & FINEST
Lakefront Development
IN THE AREA
WHY NOT PROVE IT TO YOURSELF
JAYNO HEIGHTS
ONE MILE EAST OF SILVER LAKE RD. ON WALTON BOULEVARD —WATCH FOR SIGNS—

OPEN
SATURDAY 3-6 P.M.
SUNDAY
2-6 P.M.

OPEN
SUNDAY 2-5
1284 Florence St.
YOU ARE INVITED to see a home that affords a year 'round vacation on Watkins Lake. Only 300 ft. from the water's edge. All the fresh, new young ideas are in full bloom at this smart and modern ranch home. 1¼ ceramic tile baths, 3 bedrms., large living room with fireplace, large kitchen with dishwasher & disposal, finished recreation room in basement with gas heat, rich carpeting. Comes complete with 2 car garage. PONTIAC LAKE RD. TO EASON — TURN LEFT TO LANARK—TURN LEFT TO SOUTH SHORE — TO 1284 FLORENCE — FOLLOW SIGNS

Tears Were SHED . . .
but owners say sell! 3 bedroom brick, custom kitchen with built-in oven and range dining room, 2 way fireplace, plastered walls, hardwood floors and full basement. Aluminum storms and screens. Located on large corner lot in excellent area and priced to sell at only $15,900.

WEST SUBURBAN
with excellent lake privileges and boating and swimming. Ceramic tile kitchen, 3 bedrooms, full basement and garage. Newly decorated inside and out. School bus to both public and parochial schools. Ideal area for children. You won't believe it until you see for yourself—Only $8,500.

SMALL DOWN PAYMENT . . .
on this 3 bedroom bungalow. Full basement, gas heat, and hot water. Includes piano, washer, softener, wall to wall carpeting and drapes. Good west side location Only $13,200 on FHA terms.

BRICK RANCH
with lake privileges. 3 bedrooms, attached garage, jalousie rear terrace for perfect summer fun. 22 ft. living and carpeting, aluminum storms and screens and the prettiest lot in the subdivision with hundreds of flowers and shrubs. Only $18,500 with easy terms.

WE BUY LAND CONTRACTS
ASK FOR TOM BATEMAN

Bateman Kampsen
REALTORS FE 4-0528
377 S. Telegraph Eves. & Sun.

For Sale Houses 43

OPEN
SUN. 2 - 5
NEW 3 BEDROOM RANCH. Full basement, aluminum siding, tile bath. DIRECTIONS: Watkins Lake Rd., right to 1860 Orchid.

OPEN
SUN. 2 - 5
SHARP 3 BEDROOM brick ranch. Housewife dream kitchen. Ceramic tile bath. Basement with recreation area. Gas heat. DIRECTIONS: Dixie Hwy. to Saginaw Trail. Follow signs to 4171 Silverbell.

STOP LOOKING
$12,500 — LAKE FRONT
5 rooms, 2 bedrooms, basement, 1½ car garage. Beautiful lot. HURRY ON THIS ONE.

INCOME
Ideal location for investment. 5 room, 1 story, 2 bedroom bungalow, occupied by good tenants.

Smith-Wideman
REAL ESTATE OPEN EVES.
412 W. HURON FE 4-4526

$1,000 DOWN
$50 A MONTH
By owner — This two bedroom home has new roof, well and new drainage system. This home is situated in a private community with lake privileges. Priced for quick sale at $6,500 cash or $6,000 terms. For further information can Milford MU 4-5579.

KNUDSEN
Donelson Park
One of the finest homes in the area. 6 large rms., 1½ baths, lovely living porch, beautifully paneled recreation room, 2 car attached garage and extra large landscaped lot. Price includes carpeting, drapes and other items. Call for appointment. Don't miss seeing this home.

Elizabeth Lake Estates
5 room bungalow with basement and garage. 2 nicely landscaped lots. Lake privileges. Price reduced to $12,975. Terms.

WM. H. KNUDSEN
REALTOR 244 S. Telegraph Rd.
FE 4-4516 Eves. & Sun. FE 2-8503

OPEN
Sun. 2 to 5 p.m.
1442 Alki St.
Lovely custom-built brick, 3 bedroom home, family kitchen, tiled bath, Plenty of cabinets. Full basement, automatic heat, attached garage. Large lot. Immediate possession. Reasonable down payment. Terms.
Drive out W. Huron St. to Cass Lake Rd.; turn right; go to Pontiac Lake Rd.; turn right 3 blocks to Alki St. Follow OPEN signs.
Dorothy Snyder Lavender
REALTOR EST. 29 YEARS
7001 Highland Rd. (M59)
EM 3-3303 or MU 4-6417

RILEY
ELIZABETH LAKE RD. — This lovely Indian Village home has a vestibule entrance to 24 ft. carpeted living room. Full dining room, modern kitchen, 3 bedrooms and tiled bath. Full basement with stoker heat. Paved drive and 2-car garage. Priced at $11,850 with $600 down on FHA.

S. SHIRLEY — Only $850 down payment. 2-story white frame, 3 bedroom carpeted home. Full basement with new oil furnace. See it today. Tomorrow might be too late.

$450 DOWN — 4 Acres — Small cute home with 200 ft. of road frontage. Priced at only $4950. Located N. of town off Baldwin Rd. in Lake Orion area.
BROKER
509 Elizabeth Lake Rd.
FE 4-1157 FE 4-4821

BY OWNER
3 bedroom modern in excellent condition. Carpeted floors, basement — oil furnace. Lots of closet space. 2 Large lots and garage. A quality home built in 1950. Good location. 61 S. Winding Drive, Elizabeth Lake Estates. $15,500 with very low down payments to qualified buyer.

Templeton
Pontiac Lakefront
Large living room, 2 bedrooms, good size kitchen with eating space, 2 large glassed-in porches. Very nice beach, dock and boat included. Immediate possession.
K. L. Templeton, Realtor
2339 Orchard Lake Rd. FE 4-4563.
After 6, FE 2-9502

CASS - ELIZABETH
Neat as a pin. 2 bedroom in good location. Priced for the working man. See this now.
IN KEEGO HARBOR — 3 bedroom modern. In nice location. Exceptional interior. A must see. Priced at $10,500. Substantial down payment.

LOVELAND
2188 Cass Lake Rd.
FE 2-4875 FE 4-1661

3-BEDROOM BRICK
9951 Cooley Lake Road. In Carroll Hills Subdivision. West of Union Lake Village. Almost 1200 square feet of floor area. Including 15x20 foot living room with brick natural fireplace, good sized bedroom, ceramic tile features, Hotpoint range, oven included. Sliding glass doors from living room to 20 foot covered terrace. Birch cabinets in kitchen. Built on large lot with lake privileges.
$16,450 TOTAL
Or will duplicate this on your lot for $12,950.
Open daily for your inspection from 2 - 7
Trade in your present property or buy with low down payment
C. SCHUETT, Realtor
7404 Highland Rd. (M-59)
PH. EM 3-4197 NOW

OPEN
SUN. 1-5
5853 Andersonville Rd.
In Village of Waterford. 4 large bedrooms, paneled kitchen with loads of cabinets. Dining room, living room, wall to wall carpeting. 1½ baths. Also powder room, full basement, gas heat. Conveniently located. Walking distance to public & parochial schools. $3,000 down.
GEORGE BLAIR
REALTOR
4536 Dixie Hwy. OR 3-1251
DRAYTON PLAINS
Eves. OR 3-1708

WHITE
LAKEFRONT
A choice neighborhood offers this white aluminum siding home with basement & garage. With a jalousie window porch, overlooking the lake. Other features are plastered walls, storms & screens, paved drive. Price has been cut to $18,900.

WILLIAMS LAKE
Only 200 ft. to privileges on Williams Lake. This neat 2-bedroom, plaster-painted walls, cowed ceilings. All the rooms are large —including the 10x17 Youngstown kitchen. This home is only 6 years old & situated on a nice lot. Also an attachtd garage. $11,900 with $1,900 down.

DRAYTON PLAINS
Make an offer on this white frame home with basement. Has 3 bedrooms, hardwood floors and needs a little work. Also will take anything of value in trade. Asking $6,450 with $450 down.
WHITE BROS.
REAL ESTATE
OR 3-1295
5660 Dixie Hwy.
Open Eves. 'til 9; Sunday 10 'til 5

SLICES OF HAM



For Sale Houses 43

WHITTEMORE ST.
$360 down 6 room modern, full basement, oil heat Total price $5,950.
Clarence C. Ridgeway
REALTOR
975 Baldwin Ave. FE 4-6203

3 RMS. AND BATH ON ST. CLAIR. Sold to best offer over $2,500 cash before Sept. 21 OR 3-2442.

FOR COLORED
No down payment for G.I. mortgage closing cost will move you in. Large 7 room home newly decorated. Basement oil furnace. 1½ car garage
Only mortgage cost down for G.I. 6 room home. 3 bedrooms. Oak floors. Plastered walls. Basement. 2 car garage. Fenced yard. Paved drive.
J. C. HAYDEN, Realtor
86 E. Walton FE 8-0441

HOYT
RANCH NEAR ROCHESTER
$21,500. — EXCELLENT VALUE — will TRADE for smaller home. LARGE 3 bedroom BRICK ranch with 25' long living room carpeted, family kitchen 13x13, really roomy bedrooms, 12x12, 10x12½, 9x13. FULL BASEMENT, with finished den, large 110x360 lot. School bus at door.

TWO HOMES ON 3 ACRES
$16,500 for this large six room FAMILY home plus smaller house now rented. Large house has spacious living room 14x20, very large kitchen, 12x17, all large bedrooms, 3-pc. bath, OAK FLOORS, plastered walls. TILED recreation room & den in lower level. All on 3 acres of land at end of a DEAD-END street. NO TRAFFIC. Here is that peaceful place in the country to raise the kids. Quick possession.

SEMINOLE HILLS
$17,950 — Beautiful FAMILY home — large rooms throughout. 3 very large bedrooms, ceramic tile bath, 23' long living room with fireplace, excellent dining room. BOTH NEWLY CARPETED, roomy light kitchen, FULL BASEMENT, 2 car garage in extellent location.

HOYT REALTY
FE 2-9840 FE 2-9966
PON-TEL CENTRE
254 S. Telegraph

OPEN DAILY 2-8 P.M.
Brand new furnished models, low rambling ranches, 3 bedroom bricks with basement, $700 down on FHA, nothing down on VA, price $15,250.

3 bedroom bricks, with large utility room, $700 down on FHA, nothing down on VA. Price $14,800.

Features include storage on carport, incinerator, wardrobe closets, pull down fixtures, 1½ baths with vanity, separate dining rm., natural birch cabinets, Formica counter, 100x150 ft. lots. Just north of Waldon Rd., on Snow-Apple Drive in Clarkston.
C. R. HOLCOMB & SON
4120 N Woodward, Royal Oak
LI 9-1000

LAKEFRONT
$11,900
NEW BEDROOM bi-level just completed. Tile bath, large living room, dining room, custom kitchen. Full basement with picture windows. Cash to mortgage.
OPEN DAILY
Dixie Hwy. to Suffolk St. ½ mile north of Walton Blvd. Turn right 2 blocks to Eagle Lake By builder. OR 3-2907 or OR 3-9641.

KENT
Established in 1916
7½ ACRES—Only $950 down, 6 room home with part bsmt. 4 acres staked raspberries, ½ acre asparagus. Here is your chance to have a small farm. Total price $7,950. Call for appointment to see this.

CLARKSTON SCHOOLS—New 3 bedrm. ranch home, tiled bath, knotty pine breakfast nook, gas heat. Nicely landscaped paved street. Everything looks like new. $12,500 with $1,960 dn.

$695 DOWN—For this 3 bedrm. home, full bath, part basmt., oil heat, 2 car garage. Large lot. Immediate possession too! Total price only $6,950.

Floyd Kent Inc., Realtor
2200 Dixie Hwy. at Telegraph
FE 2-0123 — Open 9 to 9
AMPLE CUSTOMER PARKING

BROWN
$285 DOWN — Cute two bedroom bungalow only 3 years old. Oil furn. All large rooms. Includes automatic washer. GE Electric ref. and range "Here is exceptional value" Only 5 per cent interest

$400 DOWN — Brick bungalow only 3 years old with full basement. Oil furn. Alum storms & screens. Tiled bath. Oak floors. "Sure don't know where you can get any more for your money." Paved st. 5 per cent interest.

$10,500 G.I. Nothing Down. Lovely modern 3 bedroom bungalow. Practically new. Almost an acre of land.

$9,800 G.I. LITTLE FARM — 3 bedroom bungalow with new 1½ car garage. Flowing well. Lovely grounds. Plenty of large shade trees. Two acres of the very best of land. Easy driving to Pontiac, Birmingham and Royal Oak. Nothing down.

$23,500—OUR SPECIAL — Excellent location. Large rambling brick ranch bungalow with full basement, 3 large bedrooms. Game rm. that could be used for 4th bedroom. Two ½ baths and one full bath. Two fireplaces. Attached 3½ car garage. "Owner leaving state." Priced right.

Open Sunday 10-4
L. H. BROWN, Realtor
1362 W. Huron Ph. FE 2-4810
MULTIPLE LISTING SERVICE

For Sale Houses 43

5 ROOMS AND BATH, LAKE priv. on Cass Lake. New furnace, electric plumbing and bath in. Needs finishing inside, $500 down. OR 3-8954.

F.H.A.
See this three bedroom, brick home with completely modern kitchen, ceramic tile bath, select oak floors, plastered walls and full basement.
Reasonably priced.
For Appointment call our office Sunday 1 - 5 p.m.
WM. A.
KENNEDY
REALTOR
3101 W. Huron FE 4-3569
Open Evenings till 9

$150 DOWN
BARGAIN—74 BLAINE ST. —4 ROOMS AND BATH — PAVED STREET.
JIM WRIGHT
REALTOR
345 OAKLAND AVE. FE 5-9441
OPEN EVENINGS UNTIL 8:30
MULTIPLE LISTING SERVICE

LOW DN. PYMT. TO GI MTG. Vet or non-Vet. 5 rm., ranch, storms, FA heat fenced large lot. Near Waterford HS. $66 monthly. Owner OR 3-9723.

John K.
IRWIN
BUILD YOUR NEW HOME
Let us help you. 800 plans to choose from. See our model home being built in Cherokee Hills Sub. No. 2.

SYLVAN SHORES
A beautiful ranch type home complete with 3 bedrooms, 2 full baths, kitchen built-ins, 10 x 25 family room, 2 fireplaces, full basement with complete rec. room. 2 car attached plastered garage 24 x 30. Call for information. $29,500.

SYLVAN MANOR
Very comfortable modern brick home, 3 bedrooms, 1½ baths, big living room. Garage 24 x 30. Reduced in price.

G.I. 2 BEDROOM
Cute 2 bedroom home on Hopkins. Ideal for newlyweds. $9000

John K. Irwin & Sons
Realtors
Since 1925
313 West Huron Street
Phone FE 5-9447 Eve. MI 6-3783

COLORED G.I.'s
2 BEDROOM HOME. PAVED STREET. BASEMENT. GAS HEAT AND INCINERATOR. "ZERO" DOWN AND ONLY $49 PER MONTH INCLUDING TAXES & INSURANCE.
R. J. VALUET, Realtor
345 OAKLAND AVE. FE 5-0693
OPEN EVENINGS UNTIL 8:30
MULTIPLE LISTING SERVICE

LAKEFRONT
Here's a real buy on this year around lakefront home with 90 feet of lake frontage. Price includes stove and ice box. Only $9,800 with reasonable terms.
WILL BUILD
Well designed 2 bedroom bungalow with full basement and good 70 foot lot with lake privileges. House will be complete on exterior and includes rough wiring and 1 car garage. Located near Union Lake Village. $295 down. Balance payable at $63 month. No mortgage costs.
F. C. Wood Co.
OFFICE OPEN 9 TO 8
Corner Williams Lake Rd. & M59
OR 3-1238

OPPORTUNITY
FOR SALE:
Eighty-seven feet of choice commercial frontage. Located close to two shopping centers. Waterford area. Priced for immediate sale.
Contact
WM. A. KENNEDY
Office open Sunday 1 - 5
WM. A
KENNEDY
REALTOR
3101 W. Huron FE 4-3569
Open Evenings till 9

LAWRENCE W.
Gaylord
ROCHESTER
Country atmosphere is what you'll feel around this 3 bedroom home. It has an extra good basement with real large windows in the rear. Plastered 2 car garage. For the price, it is a fine home you will be proud to own.

FOUR BEDROOMS
in this Tri-Level home. 2½ baths, all tiled. Hanging wrought iron stairway, carpeting, ultra modern in all details. This is a home for a busy executive with plenty of room to entertain in. An outstanding home at an investors price.

SHOPPING FOR A HOME?
Call our office today and have a salesman give you information on good buys on today's market. Now is the time to buy!

136 E. PIKE ST. OPEN EVES.
FE 4-9584
MULTIPLE LISTING SERVICE

GET IT QUICK through Classified Ads! Yes, whatever it is — dial FE 2-8181 for an ad-writer and get it!

For Sale Houses 43

BY OWNER, MODERN WEST side. 3 bedrooms. $10,500 with $750 down. OR 3-3385.

DIXIE LAKE
$1,200 down—$60 per mo. includes your own lake privileged lot—A GOOD BUY.

GI NOTHING DOWN
$55 PER MO. — WHY pay rent?—good north side location, close to school, shopping center & city bus. 2 bedroom, new oil furnace, insulated, storms and screens, fenced back yard, corner location, 16x20 garage.

J. R. Hiltz
Realtor
1011 W. Huron FE 5-6181

BY OWNER
8 room house, newly decorated, close to schools. FE 4-3450.

OPEN
HOUSES
SUNDAY 2-5
2851 FRANKLIN RD.
Lovely 6 room brick and frame ranch home in Hickory Knolls subdivision. 3 bedrooms, family room, large living room with fireplace, kitchen with built-ins, 2 car attached garage, large landscaped lot, sprinkler system in front lawn, carpeting & drapes. Due to illness owner must sell. Priced way below duplication cost. TELEGRAPH RD. TO FRANKLIN RD. SOUTH ON FRANKLIN TO SIGNS.

355 NELSON
If you are looking for a nice home in a good neighborhood, close to shopping center, transportation, McCarrol, St. Michael's and Lincoln Jr. High Schools, drop in and see this lovely 3 bedroom, full basement, oil heat, 1½ car garage, beautifully landscaped home. Immediate possession. Only $450 down to FHA mortgage and approximately $75 per month including taxes and insurance.

Evenings after 6 call FE 2-3381
A. JOHNSON, Realtor
1704 S.Telegraph Rd.
FE 4-2533

OPEN
SUNDAY 3 - 5
4215 Lakewood Drive
Watkins Lake Front
CUSTOM BUILT Brick home, 7 rooms, 2½ ceramic tile baths, Beautiful carpeting and drapes, full basement and screened terrace. Large well landscaped yard includes 125 ft. of lake frontage and outdoor fireplace, 2 car attached garage. Terms Come out and inspect this home. TAKE DIXIE HWY. TO WATKINS LAKE RD. — TURN LEFT TO LAKEWOOD AND RIGHT TO PROPERTY.
WM. H. KNUDSEN
REALTOR 244 S. Telegraph Rd.
FE 4-4516 Eves. & Sun. FE 2-8503

OPEN
Sunday 3 to 5
45 Wenonah
Ottawa Hills, 6 room, family home, 3 bedrooms up. Extra large living room, full dining room,—both carpeted. Nat. fireplace, 2 car garage, full basement. Choice location, reasonably priced.
Directions: Turn left off W. Huron at Genesee—3 blocks to Wenonah—turn left.
Leslie R. Tripp, Realtor
75 W. Huron Street
FE 5-8161 or FE 2-1396

"BUD"
Some Foxy Investor
is going to convert this 10 room older home into a 2 or 3 family income and reap the reward. It's close in with 90 foot frontage on Auburn Ave., solid brick exterior, 7 rooms downstairs, 3 rooms up, basement, combination 3 car garage and barn. Priced for quick sale at $14,900. Why don't you become the fox.

Canal Front
To Williams Lake offers fishing, swimming, boating at your quick convenience. See this cozy 2 bedroom bungalow with disappearing stairway to completed upstairs, attaching breezeway and 1½ car garage, automatic heat and hot water, paved drive. You'll love it. Priced at $9,500, terms.

"Bud" Nicholie, Realtor
49 Mt. Clemens St.
Call Mr. Meiser
FE 5-1201 or FE 8-8004

OPEN
Sun. 2 to 5 P. M.
Silver Lake Front
2500 Silverside
Gay, inviting, 3 bedroom, 2 level lake front home offers more living pleasure. The street level featurs 2 car attached garage, the 3 bedrooms and full bath, with lake front level including living room den, kitchen and dining area, full bath, screened terrace overlooking the lake, 100 foot lake frontage. Priced for quick sale at $23,900. To inspect drive west on Dixie Highway to Silverside (approximately ¼ mile beyond Silver Lake road), turn right to the lake and "open" sign. Salesman on premises.

"Bud" Nicholie, Realtor
49 Mt. Clemens St.
FE 5-1201 or FE 2-3370

ANNETT'S VALUES
4 BEDROOMS—Completely redecorated inside and out. Has high, dry basement, gas heat available. Near Eastern Junior High and Longfellow Schools. Paved street. $11,500 easy terms. It's vacant

INCOME OR HOME—Near Central High School. 9 rooms, 2 baths new gas furnace. Upstairs apartment now rented for $65 a month $11,750, terms.

SYLVAN VILLAGE — 2 bedroom brick, ceramic tile bath, carpeted living room, large kitchen with eating space, utility room. FA gas heat, stairway to unfinished 2nd floor, make an extra room in your spare time. Rear yard fenced, lake privileges, $14,400, cash to present mortgage.

WALTON BLVD.—Drayton Plains Custom built ranch 1955. 2 bedrooms, picture windows in living and dining room, ledgerock fireplace, tile bath. Basement, gas heat. Attached garage. Lot 90x150, $22,000, terms.

SEMINOLE HILLS—Extra large brick home, 12 rooms, 2½ baths. First floor, 6 rooms plus sun room, breakfast room, 1½ baths. Recreation room, 2 car garage. Lot approximately 65x155. $32,000, terms.

Roy Annett Inc.
Realtors since 1923
28 E. Huron FEderal 8-0466
Open Evenings and Sunday 1-4

For Sale Houses 43

Immediate Possession
PONTIAC TRAIL 3268
NEAR HAGGERTY
Lovely 5 room masonry bungalow with attached garage. 71 foot lot on paved street near Walled Lake. Stores, schools and churches. Will take lot car or $750 down payment. Call owner, MAyfair 6-0350.

WASHINGTON PARK
6 rooms & bath, 1 floor. Full basement with rec room. Oil heat. Fenced yard. GI mortgage. $4500 down. $11,800 total. Call FE 5-0636.

For Colored
Two newer homes near St. Joseph area. Neatly decorated. Full basement, oil furnace. Very low down payment.
Many homes with nothing down to GI Veterans.
See Mrs. Howard, 18 Gillespie St. or Ph. FE 2-6412. John Kinzler, Realtor, 670 W. Huron St.

Only $1,000 Down
Union Lake Home
One block from sand beach and boat dock. Attractive and exceptionally well-built 2 bedroom bungalow. Among other neat homes. Oak floors, plastered walls, oil heat. Large corner lot, 60x208 feet. Nice lawn and shade. Immediate possession.

3-Bedrm. on 3 Acres
No Down to G.I.
Dandy close-in suburban. Large living room with fireplace, dining room, large kitchen, 2 bedrooms and full bath down; huge bedroom up. Good basement, recreation room with fireplace. Automatic oil furnace. Huge 2-car garage and dog kennel. Fertile soil. Live stream. Civilians $2,000 dn.

Giroux-Franks
GENERAL REAL ESTATE
4395 Dixie Hwy. OR 3-9701
PERSONALIZED HOMES
FE 8-2209

Partridge
IS THE "BIRD" TO SEE
W. Side — 4 Bedrms.
Here's a charming older home on paved street, close to schools and stores. Has aluminum siding, full basement with oil heat, 2-car garage with concrete drive. Spacious living room, dining room and kitchen. A real family home value at only $10,450 with $1,800 down. See it today.
REALTOR PARTRIDGE
FE 4-3581 1050 W. HURON
OPEN TIL 9
MULTIPLE LISTING SERVICE

CLARK
CRESCENT LAKE AREA. New 2 bedroom home at only $10,400, and you do your own decorating at this price. $1,500 down and $75 monthly. Lot 50x125 feet. Oak floors, plastered walls, plastic-tiled bath, plenty of closet space. Modern kitchen with double stainless steel sink and birch cupboards, Full basement, oil automatic furnace, electric water heater. Immediate possession. A real value.

DONELSON PARK, FOUR BEDROOM, 1½ STORY BRICK HOME. Situated on beautifully landscaped and terraced lot, 109 x 201 feet. 2-car brick garage, and breezeway. Carpeted living and dining room, modern kitchen with dining area, and plenty of cupboard space. Painted and plastered walls, light oak floors, ceramic tile bath with shower and colored fixtures. 2 bedrooms on each floor. Many closets and built in features. Full basement, gas forced air furnace, electric water heater, water softener. $20,000, cash to new mortgage. Shown by appointment

DRAYTON PLAINS, THREE BEDROOM RANCH. Two lots give you 80x145 feet, some shade and fruit trees. Has light oak floors, painted & plastered walls, vestibule entrance closet, 3-pc. bath, modern kitchen, full partitioned basement. Laundry facilities. Oil automatic furnace. Only $11,950, cash to new mortgage. FHA terms available with about $1,500 down

OPEN SUNDAY 10 TO 5
CLARK REAL ESTATE
TO BUY, TO SELL, TO TRADE
FE 4-6492 or FE 4-4813
1362 W. Huron Open 9 to 9

MILLER
FIRST ADVERTISEMENT—Beautiful Roman brick ranch home. 3 bedrooms, a full bath & ½ bath, lovely 23-ft. living room has natural fireplace, large dining room & spacious kitchen. Beautifully finished basement has gas furnace, and extra kitchen. Rec. room paneled in cedar, attached garage. Also ¾-acre of wonderful garden soil. FHA terms

FIRST ADVERTISEMENT—Here is an unusually fine 4 bedroom home. Well located in Baldwin & St. Michael's school area. Carpeted living room & dining room, a lovely modern kitchen. The full basement is completely finished with rec. room, tiled floor, new gas furnace, etc. A good 2-car garage and 2 beautifully landscaped lots. This is a very good property and you had better see it now.

William Miller
Realtor FE 2-0263
1075 W. Huron
Open 9 to 9

OPEN
G.I.'s
Nothing Down
DRAYTON PLAINS — 2 bedroom plus utility and attached garage. 80 x 120 ft. lot. Full price $8,600 — About $400 should handle with low, low payments.

NEAR JOSLYN — A bargain at $10,500 with nothing down to eligible veteran. First offering on a practically new 1½ story bungalow. Oak floors, newly painted plastered walls. Tile bath. Basement with plenty of recreation space. Timken AC furnace. Closing costs are all you need.

NEAR WILLIAMS LAKE with privileges. This is one of the most charming large bungalows we've seen. There is a 21½ ft. living room and a fabulous 14 ft. kitchen. Mere cupboards than you would think possible in a $10,300 house. Oak floors, plastered walls. Beautiful decorations. Approximately $75 per month will include taxes and insurance

AUBURN HEIGHTS bungalow. Stairs to attic for possible expansion. This is a one owner older home. Well built with full basement. Nice kitchen 2 car garage, attached screened porch. Double lots have flowers, berries and grand shade trees. Excellent garden spot.

CLARKSTON — Your youngsters can start in Kindergarten and graduate from H. S. all within 2 blks. of home. Almost new 3 bedroom with a full basement. Knotty Pine has been used in the attractive 21 ft. living room. Modern farm styled kitchen. Approximately ¾ of an acre in a very choice location. Full price $11,900 — Nothing down except costs to eligible G.I.'s

ATTRACTIVE 2 Bedroom for the younger couple who wish small payments. Extra nice utility and a partial basement with good heating plant. Attached garage. 100 x 200 ft. lot, nicely landscaped. At $9,000 it's hard to beat. Again mortgage costs only to veterans. Payments will be about $65 including taxes and insurance. Be first to look!

RAY O'NEIL, Realtor
262 S. Telegraph Rd. Open 9-9
FE 3-7103 OR 3-2028

For Sale Houses 43

3 BEDROOMS, LIVING ROOM & kitchen Full bath with shower, utility rm. for laundry, etc. Oil heat, electric cooking. Newly decorated. Many new improvements such as: floors, linoleum, drainage, tiling eavestroughs, sink, cement wall length of yard & drive. No garage. Fenced yard, trees. East side House empty. Value invested, $8,000, or owner will sacrifice for much less due to poor health. For quick sale $5,000 cash or $6,000 full price on contract with reasonable down payment. Which is it? Am interested either way. Give full details in first letter. Will be shown by appointment only. Pontiac Press, Box 3.

NEAR WISNER SCHOOL, 7 RMS., total price $8,900. Small down payment, FE 2-7349, after 4 p.m.

190 W. COLUMBIA
Vacant—Move In
Nice well-insulated 2 bedrm. frame. All on one floor. Large rooms, good utility room and forced air furnace. Only $7900. Low down payment. Immediate possession.
NEIL C. CREIGHTON
WO 1-9594, if no ans., VE 8-1261.

BY OWNER. 2 BEDRM. HOME. Basement, on ½ acre. $500 down. FE 5-3955.

TWO-FAMILY HOUSE WITH FULL basement. Price $4,750 with $250 down. 102 North Broad St., Holly, Michigan.

6 ROOM AND BATH ON ½ ACRE lot. Has wall furnace, septic tank water and plaster board. Needs some finishing. Balance owing $6,600. $1,000 down. FE 4-9746.

$250 Down
3 bedroom ranch home, full basement, plastered walls, hardwood floors, 60 ft. landscaped lot on beautiful paved street. Immediate occupancy. Call for further information, LI 5-5033 or UN 4-2625.
STERN SELIGMAN BUILDERS

PRIVATE OWNER ALMOST NEW 3 bedrooms and bath. Total price $10,500 with $2,500 down. OR 3-3278.

Clarkston School
New 3 bedroom, 1½ baths, oil furnace, 100 x 200 ft. lot near new school. Bargain. Will take auto in trade, must sell immediately

Owner Leaving Town
New 4 room and utility, large corner lot, nicely furnished. Auto. washer and dryer. VA or FHA terms. Or will take good large trailer in trade.
Paul M. Jones, Real Est.
832 W. HURON
FE 4-8550 OA 8-3653

SMALL FRAME HOUSE ON ONE acre of land. Price $1,650, only $150 down, $62 Brooks St., off Joslyn, 3 blocks north of Walton Blvd.

3 BEDROOM HOUSE, FURN. Full basement, 2-car garage. Garden tractor and tools, 2 acres of land. 245 Indian Lake Rd., L

For Sale Lake Prop. 44

LOT — 80X395' 3 LOTS OFF Crescent Lake. $950 cash. FE 4-3858.

OPEN
SATURDAY & SUNDAY
LAKEFRONT BARGAINS
Lakefronts Galore
WE OFFER FOR YOUR INSPECTION LAKEFRONT HOMES PRICED FROM $7,950 TO $25,000 — ALL ON CONVENIENT TERMS. ALSO LAKEFRONT LOTS FROM $2,000 UP.
J. A. Taylor
REAL ESTATE & INSURANCE
7732 Highland Rd.
(M59 at Pontiac Lake)
OR 3-1349 OR 3-8632

COMPARE THESE LAKEFRONT VALUES WITH ANY OTHERS ON THE MARKET BUY NOW WHILE PRICES ARE DOWN!
Seymour Lake, 100 ft. ..... $ 2,950
Mohawk Lake, 100 ft ..... $ 4,000
Waterford Hills, ½ acre .. $ 6,500
Lake Angelus, 1 acre $10,000
WHITE BROS.
REAL ESTATE
OR 3-1295
5860 Dixie Hwy.
Open Eves. 'til 9; Sunday 10 'til 5

LOT ON LAKE OAKLAND, REAsonable, by owner. FE 8-2456.

ORCHARD LAKE VIC. BRICK ranch. Built in 1957, custom features. Lake priv. $18,700. FE 2-4475.

Seymour Lake Front
A very attractive double constructed 24x31 shell home. You can finish it yourself and have a lake home just the way you have always wanted it! Located on 100x200 ft. lot Partially wooded. Private road. For quiet living, good spring-fed lake for swimming and excellent fishing, full price, $6,950 with $500 down. Attractive discount for cash.
WHITE BROS.
OR 3-1295
5860 Dixie Hwy
Open Eves. 'til 9; Sun. 10 'til 5.

WATERFRONT
HAVE YOU been looking for a distinctive home on the water with a beautiful view? We have just completed a bi-level 3 bedroom home with 2 fireplaces, 2½ baths, dining room and large living room. Custom built birch kitchen with range and oven. Attached 2 car plastered garage, 40x23 ft. recreation room; 20x24 ft. workshop or boat storage room. Sun deck, 7 picture windows offering a beautiful view of Loon Lake. Many more exclusive features too numerous to mention on a large 100x300 ft. lot. Priced at only $27,900 —cash to mortgage.
OPEN DAILY
3357 Coseyburn Dr., block South of Walton Blvd. JOHN W. STOPPERT, Builder. OR 3-2907 or OR 3-8643.

WHIPPLE LAKE HOME, FULLY furnished 100 ft. frontage on lake, good beach, 2 large screened porches 20x24' garage boat & motor. 2 mowers, 1 riding, $22,000. $2,000 down Retiring to Florida. Dr. Smith, MA 5-1904.

For Sale Resort Prop. 44A

120 ACRES, EXCELLENT HUNTing land with cabin, nr. Hawks, Mich. $3,500. FE 4-7661.

GRASS LAKE — NEW CABIN. Large lot Center resort area, adjoining state forest. Good hunting, fishing. $1,000; $100 dn., $25 mo. Jerry Morrow, Gladwin (Skeels), Michigan, Garden 6-7000.

ATTRAC. YR AROUND HOME ON ½ acre near Hillman Mich. Cedar siding, 13½x24' living room with natural fireplace, 1 bedroom, kitchen, bath, utility, sun porch. Excellent hunting and fishing area — $5900; $2000 down. Write Mrs. Minnie Broome, Hillman, Mich. or call FE 4-7661.

HORSESHOE LAKE NEAR WEST BRANCH
Completely furnished modern cottage, full bath and oil heat. Located on a ¾ acre lot in the heart of the deer country and across the road from a good fishing lake. Priced to sell, $800 down and $25 per month. JIM WILLIAMS REALTY, 1463 BALDWIN, FE 4-0647. Sunday Ph. OA 8-3509.

For Sale Lots 46

½ ACRE, RANCH TYPE HOME-site. Near Crooks & Auburn. REpublic 2-7576.

3 LOTS 100 X 170 FEET. WATERford Twp. FE 2-5224.

2 LOTS FOR SALE. WARD'S ORchard. Call FE 5-5986.

2 LOTS IN WARD'S ORCHARD. FE 3-2832.

100 x 160
Ideal for exposed basement at rear of lot Lots of shade trees on the rear half of parcel. Located on a paved street. Only $150 down.
140 x 160
Under a large spreading oak—a beautiful building site on paved street in a good restricted neighborhood on the northeast side of Pontiac. Only $225 down.
160 x 165
Corner of 2 paved streets. Excellent soil with good drainage. A beautiful site. Only $300 down.
TOP OF HILL
With an excellent view overlooking Orion & Pontiac. $500 down.
LADD'S, INC.
4286 Dixie Hwy OR 3-1231
3885 Lapeer Rd. FE 5-9292

CROICE LOT SUITABLE FOR ranch home near MSU-Oakland. Hitchman's Haven Estate No. 2 lot No. 189, approximately 150x200. FE 2-9615 or FE 8-8500.

LAKE ORION. ONE 62' LOT, $500.

WATERFORD TWP. 5 Nice building sites. Lots 75 x 154. $1,150 each.

ZONED MANUFACTURING, 88 x 132, North Side $950. Terms.

WALTON BLVD. Zoned commercial, 2 lots. $600 down.

WHITE LAKE. 2 Parcels. West end of lake. Could be divided into 8 lots. $2,700. Terms.

APPROX. 5 ACRES. N. Suburban. $1,000 down.
J. C. HAYDEN, Realtor
86 E. Walton FE 8-0441
OPEN EVES.

MIDDLETON
EXTRA NICE Building Lot in Huron Gardens, ½ block from Huron Shopping Center. $150 down and $20 per month.
Leslie R. Middleton
BROKER 188 N. JOHNSON
FE 5-7721

Residential
Merrie Oaks, Lake Oakland privileges. $600 each.
Over 1 acre E. Berkshire Rd., E. Bloomfield Highlands, 220 x 300. $2,000, $300 down.
Oneida, Seminole Hills. $2200, $400 down.
Drayton Woods, large corner lot 85 x 15 $2,300.
Cooley Lake Rd., Elizabeth Lake privileges. 50' frontage, $3,500.
W. Iroquois, 50' front, 75' rear x 230' deep. $4,500.
Bloomfield Highlands, 2 acres partly wooded. $5,500.
Corner Orchard Lake & Palmer. 66 x 130. $7,500.
Commercial
Elizabeth Lake Rd. 233x120 plus additional lot 70x160.
Dixie Highway — Vacant lot 100 x 276. $20,000, terms, or will take house as part payment.
Auburn Ave. E. of Adams, corner 250 x 120, 3 room home. $27,000. terms.
Roy Annett Inc.
Realtors since 1923
28 E. Huron FEderal 8-0466
Open Evenings & Sunday 1-4

For Sale Lots 46

PERRY ACRES
BEAUTIFUL LOTS not less than 100 x 150 ft. Wooded & Hillside. BLACKTOP roads. Wonderful water at 50 ft. Joins state park for hunting, fishing, swimming, riding & picnicking.
EXCELLENT soil, no septic tank troubles. Beautiful views in every direction.
CONVENIENTLY located on Lapeer Rd. (M24) 5 miles north of Pontiac limits.
PRICED from $1,200 with 10 per cent down or 10 per cent discount for cash.
STOP at the PERRY ACRES office of:
H. P. HOLMES, INC.
2531 S. Lapeer Rd., Lake Orion
Or Call FE 5-2953
24 HOUR PHONE SERVICE

For Sale Acreage 47

1 TO 5 ACRE PARCELS. BEAUtiful building sites. $100 down $20 month. Will accept trade.
C. PANGUS, Realtor
1919 M-15, Ortonville NA 7-2815

1½ ACRES
Just listed a dandy. West of Pontiac. Only 5 minutes from downtown. Near schools & shopping—paved streets. Excellent building spot. Only $2,900, $500 down. $25 per month.
WHITE BROS.
REAL ESTATE
OR 3-1295
5860 Dixie Hwy.
Open Eves 'til 9; Sunday 10 'til 5

5 ACRES, MODERN HOUSE WITH basement. Gravel pit. Ted Nelson, 4234 Bald Mountain Rd.

FOR COLORED
3 TO 5 ACRE ROLLING, WOODED LOTS — MANY BEAUTIFUL HOMESITES AT ONLY $25 DOWN AND $25 PER MONTH.
Wright-Valuet
345 OAKLAND AVENUE
FE 5-9441 FE 5-0693

BLAIR
5 ACRES
9 room Colonial type farm home. 5 bedrooms, new modern bath—almost completed. Basement & garage. Forced air oil heat. Barn & poultry house. Some fruit trees. Good garden soil. Located in wooded area. Across street from new million dollar seminary. Priced for quick sale, $8,950 with reasonable down payment.
GEORGE BLAIR
REALTOR
4536 Dixie Hwy. OR 3-1251
DRAYTON PLAINS
evts. OR 3-1708

COMMERCE ROAD
1 to 75 acres, priced as low as $500 per acre. 2 miles West of Village of Commerce.
WHITE LAKE ROAD
West of Waterford. From 3 to 110 acres. Priced from $550 per acre.
Low down payment
C. Schuett, Realtor
7404 E. Highland Rd. (M-59)
PHONE EM 3-4198

FOR SALE: 60 ACRES IN KALkaska County, 2 frame cabins, new, 1 log cabin (storage). 2 miles Manistee Lake on Headwaters Boardman River. Good deer country. Terms. Call MA 4-2385, Walled Lk., after 6 p.m.

OXFORD AREA
80 acres, vacant, located northwest of Oxford, mile of road frontage, good building site on property. $165 per acre, terms.
C. A. Webster, Realtor
MY 2-2291 OA 8-3122

For Sale Farms 48

2 ACRES ON BUS LINE. $200 DN. Owner. P. O. Box 3535.

A SQUARE 40
Located in Springfield Township. All tillable—6 room house. Barn & othir good buildings. $14,500 with $2,500 down.
WHITE BROS.
OR 3-1295
5860 Dixie Hwy.
Open Eves. 'til 9; Sun. 10 'til 5

FARMS, 30 ACRES & UP
P. W. DINNAN
66 W. Huron FE 4-2577

NEWLY DECORATED FURnished modern farm home and buildings, with 40 acres and tools. About 20 acres of muck. Full basement, stoker heat, 2 bedrooms, bath, large living room and kitchen on first floor, 3 large rooms and bath upstairs. Can be finished to bedrooms or income with private entrance. Will sell home and few acres or all. Oakland 8-2647.

TRADE
27 ACRES
6 room farm home, garage, chicken house, basement barn, live stream. Only 17 miles from Pontiac. Will take late model free and clear housetrailer, land contract or home. Full price $17,500.
Clarence C. Ridgeway
REALTOR
975 Baldwin Ave. FE 4-6203

Sale Business Property 49

7 ROOM HOUSE & OFFICE. 60 ft. choice commercial frontage. Center of Drayton Plains. OR 3-8982.

22 W KENNETT
3-car commercial garage, zoned commercial. Inquire at 340 Baldwin.
FE 8-1431

979 - 985 Oakland
150 ft. frontage with 2 commercial bldgs. $2,500 down.
BASCOS WE 3-5211

Commercial Building
Good location on M59, near airport, 2 story building, 30x40, arranged in to stores, apartments up, 2 baths, 2 lavatories, oil furnace, large lot bargain for quick sale.
PONTIAC REALTY
737 Baldwin FE 5-8275

SMALL GAS STATION & LIVING quarters. Lot 100x150. Sell or trade. 8060 M15, Clarkston.

Templeton
Commercial Building
Just South of Pontiac on Telegraph Rd. Over 7500 square feet on floor space and approximately ½ acre of land. Suitable for many kinds of business. Only $55,000. A steal at this price.
K. L. Templeton, Realtor
2339 Orchard Lake Rd. FE 4-4563.
After 6 FE 2-9502.

Business Opportunities 51

5 ACRES — BY OWNER. RICH gardening land. Pretty home building site. Pavement. Business frontage. Stone's throw from Drayton Plains shopping center. Priced to sell. Dixie Floral. 5233 Dixie Hwy.

BY OWNER; 20 ROOM INCOME brick building, close to dowtown, Pontiac phone FE 4-8593.

CLASS C
Working man's bar, located in Pontiac $13,000 down.
Clarence C. Ridgeway
REALTOR
975 Baldwin Ave. FE 4-6203

AUTO SALES ROOM, SERVICE garage, gas station, used car lot. For sale or lease. Market 4-2801.

WANT TO TRADE 8 ROOM HOUSE now rented at $100 month worth $15,000. Located in college town 80 miles from Pontiac for down payment on small liquor bar in Oakland County. FE 8-6358.

SPACE IN WELL ESTABLISHED beauty shop. FE 2-8041.

ATTENTION INVESTORS
6 units. Modern brick Completely furnished. Lake privileges. Showing income of $360 monthly. Taxes only $450. Monthly payments $150. Ill health forces owner to sell for only $26,000 Attractive terms.
Dorothy Snyder Lavender
REALTOR EST 29 YEARS
7001 Highland Rd. (M59)
EM 3-3302 or MU 4-6417

HOT SPOT
DRIVE IN RESTAURANT and near high school. Year around business 100 ft. front on main State Highway. Separate living quarters. Real opportunity for husband-wife team. Call and ask for Mr. Hoyt for full details.
HOYT REALTY
FE 2-8840 FE 2-9966
PON-TEL CENTRE
254 S. Telegraph Rd.

FOR SALE: GROCERIES, GAS, garage, living quarters. Owner. MA 5-5000.

Business Opportunities 51

Partridge
IS THE "BIRD" TO SEE
A Better Black and Tan
Well-located Black & Tan catering to a better class of trade. Grossing between $8 - $9,000 per month. No food—no dancing. Plenty of parking. Owner's apt. Real estate included at $25,000 down. Will trade. See this in action!
REALTOR PARTRIDGE
Businesses Thruout Mich.
FE 4-3581 1050 W HURON
OPEN 'TIL 9

MODERN SERVICE STATIONS for lease. Good potential. Financial assistance available. Please call between 8 & 5 FE 2-0101 after 5 p.m. FE 8-1448.

OFFICE LEASE
West Side — Ground floor—Private entrance — Private parking. One of the best deals in town—ASK FOR TOM BATEMAN.

Bateman Kampsen
REALTORS FE 4-0528
377 S. Telegraph Eves. & Sun.

Start Your Own Business
Training and national publicity assistants given to qualified persons. Only $88.94 required investment. Business-minded persons with organization ability are now earning $1,000 and up in their eighth month of operation. Phone Mr. Schuett. EM 3-4196.

SHORTY HOOK IS RETIRING after 31 years in the present location at Pine Lake. Will sell the business and property or lease to an organized club, possibly a yacht club. See me in person at 3730 Orchard Lake Rd. No telephone calls, please.

"LET'S TALK BUSINESS"
Groceries
Established operation, located main street Pontiac area. Good investment for retired man and wife looking for a small profitable business.
Boat Livery
Also has SDM grocery, lunches and boat wells. St. Clair River location. Includes real estate and living quarters. Phone for additional information.

MICHIGAN BUSINESS SALES CORPORATION
JOHN A. LANDMESSER, BROKER
1573 S. TELEGRAPH RD.
PARK AT OUR FRONT DOOR
FE 4-1582

TO GET IN OUR NEW, FALL catalogue, list your business now with Realtor Partridge & Associates. 1050 W. Huron. FE 4-3581.

DRIVE-IN
BEST LOCATION IN LAKE area near new shopping center & state park. Business will be good all year. Buy now & have your money back one year from now. Attractive living quarters included in lease. Only $4,000 down puts you in business.
MOTEL
8 UNITS & HOME. On the fabulous Dixie Hwy. 200 ft. frontage on the right side of road for business. New furnishings in motel units. Plenty of room & some facilities in for 12 more units. $34,500 on terms.
STATEWIDE
Real Estate Service of Pontiac
B. D. CHARLES REALTOR
1717 S. Telegraph FE 4-0521
Detroit Office: TWinbrook 3-3286

Hempstead
CHURCH BUILDING
Building 30x60 ft., brick construction. Large vestibule entrance, main auditorium seating capacity 200 plus pastor's study, one class room & baptistry. Basement auditorium seating capacity 125 plus rest rooms & kitchen. Gas forced air heat. Plenty of parking area. Property located at 531 Prospect St. Shown by appointment only. For price, terms call our office.
K. G. HEMPSTEAD
102 E. Huron St. FE 4-8284
Eve. FE 5-0510 FE 2-3971

Money to Loan 53

(State Licensed Lenders)

TEAGUE FINANCE CO.
202 N. MAIN
ROCHESTER, MICH.
LOANS $25 TO $500
AUTOS
LIVESTOCK
HOUSEHOLD GOODS
Ph. Rochester, OL 6-0711 OL 1-9791

LAID-OFF WORKERS
We make cash loans to laid-off workers. No principal payment until you are back to work for 30 days.
Our Requirements Are:
1. That you own furniture or a car.
2. That you are a permanent resident.
3. That you had a good work and a good paying record before becoming unemployed
If you owe bills and are being pressed for payment come to see us at once and be relieved of worry. We have confidence in you and in your community.
Loans to $500
Made Quickly
You will always receive pleasant courteous considerate and friendly treatment at any one of our offices. (See phone directory for addresses).
BUCKNER Finance Co.
PONTIAC
DRAYTON PLAINS
WALLED LAKE

QUICK $25-$500 LOANS
SEABOARD FINANCE CO.
1185 N. PERRY ST.
EASY PARKING FE 8-9661

LOANS
$50 TO $500—$25 TO $500
COMMUNITY LOAN CO.
30 E LAWRENCE FE 8-0421
FRIENDLY SERVICE

WHEN YOU NEED
$25 - $100
You can get it quickly on your signature, car or furniture. No endorsers, payments to suit your budget. We will be glad to help you with your money problems.
STATE FINANCE CO.
FE 4-1574
702 Pontiac State Bank Bldg.

GET CASH QUICKLY
Up to $500
Oakland Loan Company
FE 2-9206
202 PONTIAC STATE BANK BLDG.
LOANS $25 TO $500
BAXTER & LIVINGSTONE
64 W. Lawrence St. FE 4-1595

Money to Loan 53

(State Licensed Lenders)

Quick Cash
$25 TO $500
On your own signature, auto, or other security Up to 24 months to repay. Our service is quick, friendly and helpful. Phone FE 5-6121 or visit us at our office.
Home & Auto LOAN CO.
7 N Perry St. (Corner Pike)

Mortgage Loans 54

A Mortgage Problem?
We make mortgage loans to meet your requirements. Any property, any amount. Prompt service. Also buy land contracts and real estate
We Buy Equities
CHEFF MTGE. & RLTY. CO.
10 W HURON ST. PONTIAC
FE 8-8589 Eves. EM 3-0948

Want A Good Mortgage?
If your home needs an approvement, and your debts consolidated call or see us at once. Don't wait. 5½ per cent interest.
BENDEROFF
FE 8-6580 92 W. Huron

Swaps 55

1 HORSE DRAWN CUTTER, RED velvet cushions, 2 doors, and springs. Good condition for rotary lawn mower. FE 4-8035.

2 SMALL HOUSES, TRADE FOR vacant or sell. $7,000. 59 S. Broadway. Lake Orion.

3 BEDROOM STARTER HOME, with garage. West side. Will trade equity for anything of value. Take over $38 per month. FE 5-0693.

10 CORD OF WOOD FOR GOOD rotary lawn mower, or sell. 1220 Taylor Rd., off Joslyn.

18 FT. '57 TRAILER, SLEEPS 5. 60 acres of good land. For 25 or over alum. modn. trailer, in good cond. FE 5-0877.

40 IN. ELECTRIC STOVE AND 2 sectional chairs for an apt. size electric stove or will sell. FE 8-3703.

'47 ODS. 2-DR. RUNS GOOD. A-1 710-15 tires. Will swap for chain saw or sell for cash. No phone. 675 Palmer Dr.

1951 FORD CONVERT. NEW TOP. Trade for housetrailer or cash. FE 5-7645.

3216 PRIDHAM, KEEGO HARbor. Balance owing, $4,600 — $60 per mo. FE 5-8183.

A-1 1955 EQUIPPED SPORT RUNabout with Wizard 12 h.p., also motorscooters. Swap for modern motorcycle. NA 7-9351.

ALUM. WINDOWS AND DOORS. Comb. or prime windows. For typewriter, golf clubs boat or cash. EM 3-3229.

CASH FOR USED TV'S. WORKing or not. FE 2-0367.

Closing Out At Cost
All lawn mowers, elec. fans, trellises, fishing tackle, outdoor grills, ice cl.ests, picnic baskets. We take trade ins.
BARNES HARDWARE
across from new city post office
742 W. Huron

GARAGE ORDERS TAKEN NOW FOR FALL BUILDING OR 3-2360

HOUSE FULL OF FURNITURE, complete, trade for late model car or sell. OR 3-3201.

HOUSETRAILER. 28 FT. ROYAL. Fully equipped. Sell or trade for your equity or land contract. SCHICK'S. MY 3-3711.

LOT WITH 2-CAR GARAGE IN Keego. $1,000. Trade for car or something of equal value. 1823 Beachmont. FE 8-8119.

SWAP OR SELL $1000 EQUITY IN 2 bedroom modern lake priv. for trailer house. NA 7-2525, Ortonville.

SECTIONAL LIVING ROOM SUITE for bed davenport in good condition. FE 2-1383.

WATER SOFTENERS TO RENT or sell $3.50 month. OR 3-2360.

WILL TRADE EQUITY IN HOME in Walled Lake for late model car. MA 4-3776.

WASHER FOR PIANO. FE 4-4815

WILL SWAP TAVERN FOR DOWN payment on home in $20,000 to $27,000 price class. FE 8-2748, FE 3-9250.

For Sale Clothing 56

3 PC WOOL COAT SET, SIZE 4. Girl's clothes, size 2-4. Ladies' dresses, size 12 & 18½. FE 2-4722.

BOY'S TOPCOAT, SIZE 6, $2.00. Boy's Sport Jacket, size 10, $2. Boy's charcoal slacks and light grey sport coat, size 16, $5. Boy's brown gabardine sport coat, $1. 4015 Lakewood Dr., Watkins Lake. Phone OR 3-2216.

MAN'S TUXEDO, SIZE 40 LONG, never been worn. $20.00. 4015 Lakewood Dr. OR 3-2216.

MAN'S TOPCOAT, SIZE 40. Brown tweed. Ladies' poodlecloth coat, size 18. MI 4-9236.

NEW CASHMERE COAT AND white leather jacket, size 10. MY 3-1534.

GIRL'S COATS, JACKETS, SNOWsuit, size 8-14. MI 6-6139.

LADIES', MEN'S, CHILREN'S Clothing, Shoes, Toys. FE 4-0838.

SILVER FOX COAT, VERY NEW & fashionable, $200. Call eves. FE 5-5528.

WORK PANTS FR. 25c — WOOD army jkts. & shts. fr. 50c — O'coats & suits fr. $2 — New wed. gns. & formals $3.50 & $5. 389 Orchard Lake Ave.

Sale Household Goods 57

2 GRAY UPHOLSTERED CHAIRS. One newly upholstered in nylon fabric. Will sell both chairs for $60. Phone OR 3-7753.

2 WASHING MACHINES, SPIN dryer and wringer, EM 3-0154.

2 BEDROOM SETS, LIVING RM. suit, 2 pc. China Cabinet, buffet, Kenmore Gas range, Frigidaire, Table & Chairs, Washer, Radio & Odds & Ends, 207 Oliver.

2 PIECE BLUE MOHAIR, GOOD condition. Reas. 2558 Litchfield, Drayton.

2 WHEEL CHAIRS, ONE USED $15, 1 new, $65. FE 2-6701. 294 Nelson St.

2 BABY BEDS, 1 HAS CHEST to match. 1 ideal laundry tub. 2 crystal chandeliers, 1 dinette table and 4 chairs Daystrom, 1 dehumidifier, new 1 porcelain work table. 1 dog bed. OL 1-1308.

3-PC. SECTIONAL DAVENPORT, yellow plastic davenport and other furniture. Aluminum tilted door, 8x8. MI 6-1809

3 PC. BEDROOM SUITE, COMplete, Whirlpool automatic washer. 346 Osmun St., after 6 p.m.

4 SPEED RCA PORTABLE RECord player, $20. MY 2-1851.

2-PC. MOHAIR LIVING ROOM suite, $50. Exc. cond. OR 3-4815.

5 PC. SOLID OAK DINETTE SET. FE 8-2093

6 PIECE SILVER GRAY BEDRM. outift. Double dresser, bookease bed, large chest, 2 vanity lamps. All for $89.50. Pay only $2 weekly. Pearson Furniture, 42 Orchard Lk. Ave.

7 PIECE LIVING ROOM SUITE, brand new davenport and chair, 2 modern step tables, matching coffee table 2 decorator lamps All for $99 Pay only $2 weekly. Pearson's Furniture 42 Orchard Lk. Ave.

5 PC. ANTIQUE STYLE BIRDSeye maple bedrm. suite, $85. FE 8-6858.

5 PC. CHROME DINETTE SET, Good cond. MA 5-1415.

6 YR. BABY CRIB 2 MAPLE twin bed frames, hobby horse, toys, etc. FE 2-4722.

9 X 12 RUGS WOOL FACE, $15.95. Reversible, $16.50. Imported, $34.95 Axminster, $46.98. Rug pads, $5.95. Pearson Furniture, 42 Orchard Lake Ave.

9 X 12 RUG AND PAD, $25; davenport and chair, $20; modern complete bedroom suite, like new, $125; 5 piece chrome set $30; complete bed, $15; oil heater, $25; boy's 26" bicycle, $15; misc. items. FE 5-2766.

9x12 Felt Base Rugs $3.95
BONNY MAID VINYL TILE - 8c
4½-Ft. Wall Tile 25c
RUBBER BASE PAINT Gal. $3.75
GUAR. HOUSEPAINT Gal. $1.95
Syers, 141 W. Huron FE 4-3064

REACH CASH CUSTOMERS through Classified Ads. Call FE 2-8181.

TIZZY by Kate Osann

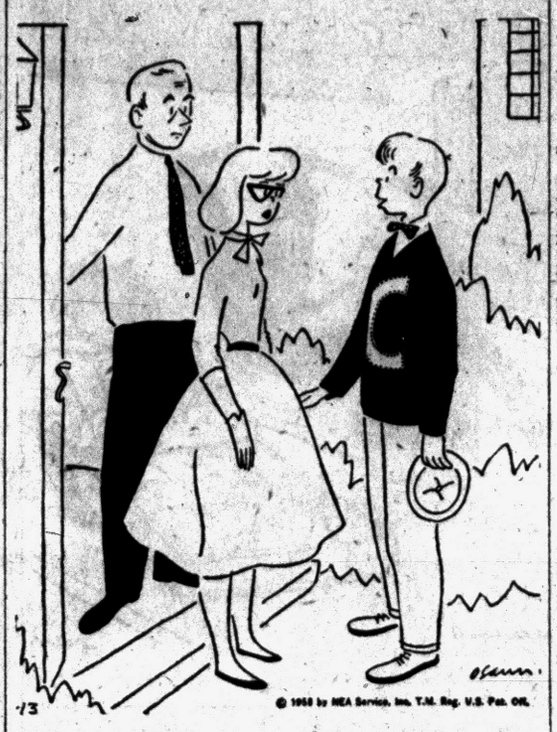

"You can count on my having her home before eleven, sir! I have to be home by ten myself!"

Sale Household Goods 57

7-PIECE WROUGHT IRON DINette set. A walnut desk and chair, like new. Other miscellaneous items. 9 Parke Place.

30" HARDWICK GAS STOVE, ALmost new 11 cu. ft. Gibson refrigerator & Maytag wringer type washer. Reasonable. FE 2-4931. 640 E. Columbia.

17 INCH TV, JUST RECONDITioned. Ph OR 3-7665, after 5 p.m.

17 CU. FT. CHEST-TYPE freezer $289
16 cu. ft. upright $319
11 cu. ft. upright $269
These are floor models — hurry, only 3 left at these prices!
ROY'S REPLACEMENT PARTS
96 Oakland Ave. FE 2-4021

36" ELEC. STOVE; GREEN frieze single hideabed; 5 piece chrome kitchen set; floral traverse drapes, good condition, OR 3-0515.

1956 ADMIRAL ELECTRIC RANGE like new, 30 inch oven. $300 New. OR 3-6224.

'57 ADMIRAL REFRIGERATOR, excellent condition, $95. 453 Orchard Lake Ave.

$239.95 NORGE AUTO washer $148
$239.95 Norge auto washer.... $168
$249.95 Norge auto washer..... $188
$369.95 Norge auto washer.... $228
Many others to choose from
WAYNE GABERT
121 N. Saginaw FE 5-6189

A HOUSE FULL OF MODERN furniture. MA 4-1426.

ALMOST NEW AUTOMATIC washer $125. Dryer $125. Combination TV $200. 6 pc. maple living room. $120. Gray bedrm. set $100. Large chrome table & 6 chairs $75. Gas stove $50. Kitchen table — 4 chairs $10. Rollaway bed $10. FE 5-5214.

ABC GAS RANGE AND CROMODO gas range good condition. FE 5-6334.

ANTIQUE FURNITURE, PICtures, clothing, books, dishes and two old phonographs. Also records. 25 Bliss St.

ABOUT ANYTHING YOU WANT FOR THE HOME, CAN BE FOUND AT L & S SALES. A little out of the way, but a lot less to pay. Furniture & appliances of all kinds NEW & USED. Visit our trade dept or real bargains
24 MONTHS TO PAY
We buy, sell or trade. Come out and look around. 2 acres of free parking Phone FE 5-9241.
OPEN MON., SAT. 9 TO 6
FRI. 9 TO 9
4 miles E of Pontiac or 1 mile E. of Auburn Heights on Auburn Rd M59

AUTO. WASHER, $35; REFRIG., $35; power mower $25; Bolens tractor. OR 3-6486.

AAA SPECIALS
USED TV CLEARANCE
12" TVs $12.95
17" TVs ..... $19.95 & up
20 sets to choose from all rebuilt and guaranteed at OBEL TV, 3930 Elizabeth Lk. Rd, FE 4-4945.

A-1 FRIGIDAIRE ELEC. RANGE, dlx. model. Reas. FE 4-2298.

AIR CONDITIONERS. FLOOR models $90 & up R B. Munro Electric Co 1060 W. Huron.

AIR CONDITIONERS. $189.95. WAS $249.95 21" RCA color TV $325. Used TVs $19.95 & up. Sweet's Radio & Appliances. 422 W. Huron. FE 4-1133

A BUY — SMALL RADIOS AND portables, $6 to $12. FE 5-8755.

AMANA, 16-FT CHEST TYPE freezer, 1957 model $375. Innerspring mattress box spring double bed, complete with dust ruffle spread and bed frame, $45. Large doll buggy, $5 Curtain stretchers, $2.50. MI 6-6139.

BRAND NEW WROUGHT IRON bunk beds, complete with springs & mattress, $39.95. Pearson's, 42 Orchard Lake Ave.

BUFFET, CORNER TABLE, lounging chair, ironer. FE 4-1409.

BUILT IN OVEN AND BURNERS. Only $139.50. MA 5-6011.

BRAND NEW SOFA BEDS, $44.95. Rollaway bed, complete, $19.95. Hollywood bed frames, $6.95 Innerspring mattresses, $17.95 Cotton mattresses, $12.95 Pearson's Furniture, 42 Orchard Lk Ave.

CHEST $10, MAPLE BUNK BEDS $40, Electric stove $40, Refrigerator $25, GE auto. washer $75. Apt. gas stove $10. Oil water heater $25. Studio couch $25. 17" TV $35. FE 5-2766.

COLDSPOT REFRIGERATOR, good condition, $60. EM 3-4743.

CALCINATOR — FLOOR MODEL $105.95. R. B. Munro Electric Co. 1060 W Huron.

CLOTHES DRYER, WESTINGhouse, 110 A.C. No special installation necessary: Laundramat washer: Kenmore 36 inch gas range: GE 4 door refrigerator. All for $200 to make way for new appliances. EM 3-4325.

DAVENPORT, RED; 2 MATCHING tweed chairs, good condition. FE 8-1448.

DAVENPORT ROYAL BLUE MOhair. $15. Green davenport and chair $10. And cover. Metal frame bed, springs & mattress, $10. Baby beds, 1 & 6 yr. Highchair & play pen. Oil space heater. $10. Radio & record player, $3. Small Coleman Camp heater, $10. Ice box $5. Chest of drawers, $5. Dropleaf table & chairs, $15. Rose chair $10. Odd tables. Oakland 8-3494.

DUNCAN PHYFE KITCHEN TABle, 2 chairs, cheap. FE 4-4468.

DUOTHERM SPACE HEATER with blower. 3 years old. $45. FE 2-9926.

ELECTRIC STOVE AND REFRIgerator, excellent condition, FE 5-3056.

ELECTRIC RANGE AND REFRIgerator. Refrig needs repair. Both for $75. OR 3-2940.

ELECTRIC CLOTHES DRYER Good cond. $60. Call after 5. FE 5-0114.

FALL SPECIALS
REFRIGERATORS, Renewed. All sizes, Guaranteed. From ... $48
SWEEPERS, G.E.; EUREKA, New All attachments $38
T.V.'s. 17" & 21" — Table or Console models. From $48
WASHER MOTORS, ¼ & 1/6 H.P. ..... $4.00 - $7.00
The GOOD HOUSEKEEPING SHOP Of Pontiac
FE 4-1555 51 W. HURON

FREEZERS UPRIGHT FAMOUS name brands Scratched, terrific values $149.95 while they last. No phone orders please. Michigan Fluorescent, 393 Orchard Lk. Ave.

FRIGIDAIRE 6.8, GOOD COND, $25. 2610 Hickory Lawn, Rochester.

GE REFRIGERATOR. 2 PAIRS girl's roller skates, size 8 & 9. With case. 158 W. Rundell.

GUARANTEED REBUILT WASHing machines, all makes, $19.95 up. Thyle Electric. Corner N. Johnson & Howard, FE 4-5169.

Sale Household Goods 57

GOOD CONDITION, MAHOGANY dining table, 4 chairs, credenza, breakfront, $145; mahog. serving table, $15; 2 mahog. end tables, $7 each; mahog. coffee table, $8; walnut night stand, $3; double box springs, $8; 4 end table lamps, $5 each; davenport, wine color, $75; Frigidaire deepfreeze, 9.2 cu. ft., $125. Mayfair 6-2757.

GAS DRYER, AUTOMATIC WASHer refrigerator & misc. 1155 Crescent Lake Rd.

GARBAGE DISPOSAL, $39.95. 1 yr. guarantee. R. B. Munro Electric Co. 1060 W. Huron.

HEATING STOVE, PASTING board with tressels, & a large jack. FE 5-6479.

IRONRITE IRONER, 4 PIECE blond leather sectional, double Hollywood bed. All exc. cond. FE 8-6311.

IRONRITE IRONER, GOOD CONdition, 9 mos. old. $100. Deluxe Hamilton clothes dryer, gas, $100. 928 Gill St., Oxford. FE 2-5676.

IRONRITE IRONER, GOOD CONdition
ABC ironer, 2 yrs. old
GE wringer washer
Easy Spin-dry washer
Iron water filter, used 1 yr
CRUMP ELECTRIC
3465 Auburn FE 4-3573

KROEHLER 2 PC. LIVING RM. suite, 15 wooden storm comb. windows, featherbed, chrome break. set. MI 4-4371.

LINOLEUM & PAINT SALE, ½ price at Jack's, 228 N. Saginaw.

LOVESEAT CHAIRS, & ELECTRIC roaster. 3 Bloomfield Terrace.

NEW, FULL SIZED NORGE GAS range with 30" oven. $130. Older Kelvinator refrigerator, $40. Kenmore ironer, very good cond., $85. OR 3-4714.

NORGE ELECTRIC RANGE good condition. OL 1-1325.

NORGE ELECTRIC STOVE, Blackstone wringer washer and 3 end tables. OR 3-5765.

ONE 6-YR. CRIB, EXCELLENT condition. $15. MI 6-5436.

OIL BURNER AND 225 GALLON oil tank for sale. Also 2 screen doors. FE 5-6412.

OVER 50 USED TV SETS, FROM $14.95 up TV antennas, $9.95.
WALTON TV
515 E Walton
FE 2-2257

PINE DESK $35.00
2 cherry end tables with drawers ..... each $25.00
Small mahogany buffet $20.00
9x12 hemp rug $15.00
Mahogany dresser $25.00
Square mahogany table .... $ 3.00
Wardrobe trunk $10.00
Fruitwood provincial desk $40.00
Also miscellaneous small articles. All in excellent condition. Phone MI 4-4760.

RADIO-PHONE CONSOLE — AUtomatic change — plays 78 RPM only. Cheap. OR 3-6224.

Special — $12 — Special
Factory rebuilt Singer sewing machine with zigzag and button hole attachment, 2 yr. guarantee. $18.95
Electrolux vacuum, like new, 1 yr. guarantee, $12.00.
Michigan Sewing Center. FE 2-3337.

SLEIGH BEDS, TWIN, EXTRA length, mahogany, with good box springs and mattresses. $50 each. MI 4-4760.

SOFA BED & BRAND NEW COVer, $25. FE 8-3083.

STOVES, BOUGHT, SOLD, EXchanged, Turner's. 602 Mt. Clemens. FE 2-0801.

SIEGLER OIL SPACE HEATER, 6 room, like new. Cost $300. Will sacrifice. Terms. FE 4-7881 days. Maple 5-2289 eves.

SINGER PORTABLES WITH ZIG zag attachments. $19.50. Late model Electrolux vacuum cleaner with attachments, $14.95. Curt's Appliance. OR 3-0702.

SPACE SAVER COLDSPOT REfrigerator, $65 Living room suite, $75. Mahogany end tables, $7 ea. Single bed complete, $15. Chrome set, $25. FE 4-7417.

STAINLESS STEEL GAS & ELECtric ranges with black porcelain front and sides. Samuel's Appliance Davisburg. MAple 5-6011.

Siegler
Oil or Gas Heaters
Floor at half the cost.
SCHICK'S MY 3-3711

SEWING MACHINE, VACUUM cleaner repairing. Free est. FE 2-3700.

SIMMONS BED, BOX SPRING & mattress, like new Maple finish, ¾ size, dresser, table. FE 7-8881.

TWIN DRESSERS & BEDS, 2 chests and other misc items. OR 3-1329.

TRADE-IN DEPT.
Apt. size gas stove $29.95
Guar elec washer $39.95
Apt. size elec. range $69.95
2 pc. living rm suite ... $39.95
Sofa bed $20.50
5 pc wood dinette $34.50
Modern bumper sofa $39.50
Walnut vanity & bench $24.95
MANY OTHER ITEMS AVAILABLE
WYMAN'S
18 W Pike E-2 Terms. FE 4-1122

TRADE ELEC. RANGE FOR GAS range R. B. Munro Elec. Co. 1060 W. Huron.

TAKE OVER PAYMENTS ON freezer. MAple 5-6011.

TWIN BED & FOAM RUBBER mattress & matching springs. Combination radio & record player, 3-speed. Radio screen door. Reas. MI 6-1313.

TRADE GAS RANGE FOR ELECtric range R. B Munro Electric Co., 1060 W. Huron.

TV EXCELLENT COND. GUAR., cheap Peer's. 8161 Commerce Rd. at Union Lake

Sale Store Equipment 64

CLARY COMB. ADDING MACHINE and cash register, like new, cost $500 will sell for $125. FE 5-2766.

HALLMARK CARD & PAPER racks, 16 ft. wall display, all new. FE 2-3251 or FE 2-3220.

Sale Sporting Goods 65

12 GAUGE LACH MILLER RE-loading outfit and accessories, $40 FE 8-8961.

16 GAUGE SHOTGUN, LIKE NEW. FE 4-5081.

GUNS — BUY SELL TRADE Manley Leach, 10 Bagley.

GUN SALE
Shotguns & rifles ..... $15 up
Gun Repair & Scope Mounting
BURR-SHELL, 375 S. TELEGRAPH

HUNTING SUPPLY SALE
Shotgun shells, Field & target loads. All gauges. $2.25 box.
25 per cent off on all hunting coats & pants.
20 per cent off on all Remington shotguns & deer rifles.
Browning automatic shot guns. Discounts on all 1958 Evinrude motors & boats.
Used boats & motors for duck hunting.
We trade guns, boats, & motors. Kelly's Hardware 3994 Auburn at Adams Auburn Hgts. FE 2-8811.

LONE STAR DUCK BOAT. FE 4-5081.

MARLIN 35 SPECIAL, LEVER ACTION, used 1 season. Cleaning kit & shells, $65. MA 4-1643.

RELOADING COMPONENTS
USED GUNS
SLAYBAUGH'S
630 Oakland FE 8-0453

SELLING MY GUN COLLECTION, modern & antique. Anytime Sat. or Sun., 3265 Dixie Hwy., 1 mile N. of Telegraph Rd., Nr. Sandy Beach.

WINCHESTER MODEL 94, 30-30 OR 32 Spl $62.88.
Winchester Model 12, Reg. $104.95, now $79.95
Winchester Model 50, Featherweight Reg. $144.95, now $114.50
Shotgun shells - max load - 12-16-20, $2.66 box.
7 x 35 Binoculars, reg $50, now $24.50
PHILIPS SPORTING GOODS
79 N. Saginaw FE 5-1401

WINCHESTER PUMP MODEL 12, shotgun, like new. 30" barrel—full choke. FE 4-3433.

Bait, Minnows, Etc. 65B

NITE CRAWLERS 2 DZ. FOR 49c
RED WORMS 100 for 78c
389 ORCHARD LAKE AVENUE
Open 24 Hrs., 7 Days. CRICKETS

Sand, Gravel & Dirt 66

1 DAY SERVICE. BLACK DIRT, sand, gravel and rock. FE 5-7645.

1 OR MORE LOADS OF BLACK dirt, top or fill. Loaded and delivered. Wholesale and retail. Field office FE 5-5643 or FE 8-6642.

2½ YDS. BLACK DIRT, OR PEAT, humus, loaded 7 days a week. 689 Lochaven Rd. FE 5-1413.

1 OR MORE YARDS OF PEAT prompt delivery. OR 3-9644.

1 OR MORE LOADS OF BLACK dirt & peat. Top soil, fill, clay or sand. ORlando 3-7549

1-A BROKEN CONCRETE, TOP soil, Firewood, W. West. FE 8-2180

5 YARDS OF BLACK DIRT. $9 Sand and gravel. EM 3-0681.

A-1 TOP SOIL, BLACK DIRT, Sand & gravel, FE 4-3058.

A-1 TOP SOIL, BLACK DIRT Sand & gravel. FE 4-3058. FE 5-7664.

A-1 BLACK DIRT TOP SOIL. Lawns seeded. $10. FE 5-0214.

A-1 TOP SOIL, CRUSHED STONE, sand, gravel, peat, fill Earl Howard, EM 3-0531

A-1 PEAT, BLACK DIRT, STONE Fill sand, beach sand, gravel EM 3-4498 — EM 3-4637.

A-1 BLACK DIRT, FARM TOP soil, $10. FE 5-4758.

A-1 TOP SOIL, SAND, GRAVEL, fill & black dirt. Bulldozing, excavating basements. OR 3-6932.

A-1 TOP SOIL, CRUSHED STONE, Sand, Gravel, Fill Lyle Conklin. FE 8-1112 or FE 2-8572.

BLACK & FILL DIRT, BEACH sand, Road gravel. Vicinity Union Lake, EM 3-2403

CHOICE TOP SOIL, RICH BLACK dirt. 5½ yd.—$9.50; trucking sand, gravel & fill. FE 2-0346.

DOUG FOWLER'S BLACK DIRT PIT
751 E. Walton Boulevard
We load your truck or deliver in ours. Peat, black dirt, top soil, clay or sand fill and dirt mixed for your personal needs. Phone FE 8-4681 or h/Y 3-1411. After 6 p.m. FE 2-1200.

GOOD ROAD GRAVEL & YDS., $7.00. Delivered FE 4-6588.

GOOD FARM TOP SOIL AND black dirt, 5½ yds. $9 delivered. FE 4-6588.

PONTIAC LAKE BUILDERS SUPply. Sand, gravel & dirt. Cement, mortar & trucking. OR 3-1934.

YARD & DRIVEWAY GRADING, top soil, gravel, fill etc. FE 5-3552

Wood, Coal & Fuel 67

FIREPL. & FUR. WOOD. APPLE, oak, maple, ash, ced. kindling. FE 2-6244.

SEASONED FIREPLACE & FURnace wood. After 9 a.m. OR 3-3588

SEASONED SLAB WOOD. DELIVered. EM 3-5933.

SHOP LOADS $6.18 A LOAD, lumber, cut wood, picnic tables. OR 3-6022.

Plants, Trees, Shrubs 68

NURSERY GROWN SPRUCE OR Pine, 1 to 4 ft., 10 or more $1.50 each. Less than 10 $3 each. You dig. We specialize in sales to estates & country home for screens & borders around property. Cedar Lane Evergreen Farm 5970 Dixie Hwy. US. 10, Clarkston. MA 5-1922.

OAKLAND TREE SERVICE. TRIMming & removal. Free estimate. FE 8-2276. FE 2-2571

PINE TREES 3 TO 6 FT. $1 UP. 3520 John R. Road, ½ mile south of Auburn. OL 1-0025

TREES—SPRUCE, PINE, JUNIPers, fir arborvitae, yews. Dig your own. Bring tools and burlap. 2922 Sleeth Rd. 3 miles west of Commerce Village. 1½ miles east of intersection of Duck Lake road and Wixom road. Open daily 8 to 6 MUtual 4-8038.

For Sale Pets 69

2 GREAT DANES, 1 MALE, 8 MO.; 1 female, 2 yrs. AKC. Exc. with children. $50 each to good homes. EM 3-4847.

2 MALE BEAGLES, ALSO PUPS, AKC reg. OR 3-7780.

8 WEEK OLD PUPPIES BEAgles, black and tan. FE 4-0952.

AKC REG. COCKER PUPPIES. Also older dogs. OR 3-2602.

AKC REG. PEKINGESE FEMALE FE 5-2758

AKC REG. AIREDALE, MALE, 1½ years. Housebroken. OA 8-3666.

AKC BASSET PUP OR 3-6224

AKC REGISTERED BRITTANY pups. FE 2-3234.

AKC REG. FEMALE WEIMARANer. Cheap. FE 5-2822.

AKC REGISTERED COLLIE PUPpies, 6 weeks old. MArket 4-2460.

BEAGLE PUPPIES, 6 WKS OLD, $10. MA 5-7076.

BLUE TICK BEAGLE PUPPIES. Cheap. OR 3-2523.

BRITTANY PUPS, AKC, 6 WKS. reasonable. 8480 Tindall, Davisburg, MElrose 4-9401.

BRITTANY SPANIEL, AKC REGistered, 16 mos. old. FE 2-9814.

BOSTON TERRIER STUD, 11½ lbs. Championship stock. Curtiss OR 3-9296

BEAUTIFUL BLACK MINIATURE french poodle for stud service. Full pedigree. Call FE 4-8250 after 6 p.m.

BASSETT PUPS — 2 HEALTHY AKC Reg. Tri-color females. Hunting or excellent pets. Wormed, shots. Milford MU 4-4624.

CRANE'S BIRD HATCHERY
2489 Auburn FE 4-0510

COON DOG, 6760 WHITE LAKE Rd. Davisburg.

COLLIE STUD SERVICE, CHAMpion background. $25. Registered Siamese stud service. FE 4-0903.

COLLIE PUPS, FOR QUICK SALE $10 & $15. 668 Linda Vista.

DACHSHUND, 1 YR. OLD, FEmale, papers avail. 60 Stout St. FE 2-9377.

DACHSHUNDS
Black & tan AKC registered—Sire champion Baxter. 7 weeks old. Wormed, 43rd Saginaw Rd. Drayton Plains.

DACHSHUND PUPPIES, 3 WKS. old, AKC registered, black or brown. FE 8-3040.

EXCEPTIONALLY GOOD 5-YEAR-old male English setter. L. L. Oberlin, 2243 South Telegraph, opposite of Miracle Mile.

For Sale Pets 69

ENGLISH SETTER, MALE 5 YRS. old. Trained. Male, 2 years old, untrained, papers. Ph. Almont. 8Warthmore 8-8769

GERMAN SHEPHERD & COLLIE mixed puppies. OR 3-6987.

GERMAN SHORT HAIR, 3 YEARS old, English Setter. 14 mos. OR 3-6672.

LIGHT RED COCKER PUPPIES, 4 mo old $20. Guar. to hunt birds or money back. MA 5-1983.

MALE BEAGLE, 2½ YRS OLD for good hunter. 11 S. Saginaw.

MINIATURE SIRED DACHSHUND puppies, males, 3115 Crooks Rd.,

POMERANIAN AND POODLE puppies. Call FE 5-0851.

PART PERSIAN KITTEN, FREE to good home. OR 3-4828 after 6.

PURE BRED BLUE SIAMESE kittens. Full pedigree. $45. to $75. Auburn Heights Trailer Park. Trailer 111. After 6:30 & Sun.

PARAKEETS SUPPLIES
183 Sanderson FE 2-7727

PARAKEETS GUAR TO TALK Cages. 591 4th St. FE 2-4025

PARAKEETS, CANARIES, CAGES Food. Since 1927. 584 Oakland Ave.

RABBITS & HUTCHES.
FE 5-2313

REGISTERED 2 YR. OLD FEmale English Pointer. Partly trained. FE 4-1503

RED MALE DACHSHUND PUPPY. AKC registered, miniature sired. $45. FE 5-7241.

REG. SPRINGER SPANIEL, 4 years old. Good hunter. EM 3-5234

SIAMESE KITTENS, 1 MALE bluepoint kitten, 1 female bluepoint half grown. MI 4-2180.

SPRINGER SPANIELS. AKC. 3 months old. FE 2-2903.

TOY FOX TERRIER, FEMALE pup. FE 4-3829

WHITE MICE, BIRDS, ALL PET Shop, 55 Williams, FE 4-6433.

REGISTERED POODLES AND PEkingese puppies, very reasonable. Call EM 3-8261

REG. AKC BEAGLE, 6 MONTHS. Field breeding. Metamora 32F3.

Dogs Trained, Boarded 70

DOGS, CATS BOARDED — FE 2-4708 Burr-Shell, 375 S. Telegraph.

POODLE, TRIMMING AND boarding, standard and miniature stud serv Pompanette K's OL 1-8245.

Hay, Grain & Feed 71

1ST & 2ND HAY, $15 & UP. Straw & twine. Phone MA 5-0666.

ALL TYPES OF HAY, STRAW, Corn. Also mulch hay. Will deliver. OA 8-2179

BALED HAY NEW CROP, BROME grass & alfalfa mixed. MA 4-3245.

HAY ALL KINDS, STRAW. WE deliver. MA 5-1740.

MINIATURE SIRED DACHSHUND puppies, males, 3115 Crooks Rd.,

POMERANIAN AND POODLE puppies. Call FE 5-0851.

PART PERSIAN KITTEN, FREE to good home. OR 3-4828 after 6.

PURE BRED BLUE SIAMESE kittens. Full pedigree. $45. to $75. Auburn Heights Trailer Park. Trailer 111. After 6:30 & Sun.

PARAKEETS SUPPLIES
183 Sanderson FE 2-7727

PARAKEETS GUAR TO TALK Cages. 591 4th St. FE 2-4025

PARAKEETS, CANARIES, CAGES Food. Since 1927. 584 Oakland Ave.

RABBITS & HUTCHES.
FE 5-2313

REGISTERED 2 YR. OLD FEmale English Pointer. Partly trained. FE 4-1503

RED MALE DACHSHUND PUPPY. AKC registered, miniature sired. $45. FE 5-7241.

REG. SPRINGER SPANIEL, 4 years old. Good hunter. EM 3-5234

SIAMESE KITTENS, 1 MALE bluepoint kitten, 1 female bluepoint half grown. MI 4-2180.

SPRINGER SPANIELS. AKC. 3 months old. FE 2-2903.

TOY FOX TERRIER, FEMALE pup. FE 4-3829

WHITE MICE, BIRDS, ALL PET Shop, 55 Williams, FE 4-6433.

REGISTERED POODLES AND PEkingese puppies, very reasonable. Call EM 3-8261

REG. AKC BEAGLE, 6 MONTHS. Field breeding. Metamora 32F3.

Dogs Trained, Boarded 70

DOGS, CATS BOARDED — FE 2-4708 Burr-Shell, 375 S. Telegraph.

POODLE, TRIMMING AND boarding, standard and miniature stud serv Pompanette K's OL 1-8245.

Hay, Grain & Feed 71

1ST & 2ND HAY, $15 & UP. Straw & twine. Phone MA 5-0666.

ALL TYPES OF HAY, STRAW, Corn. Also mulch hay. Will deliver. OA 8-2179

BALED HAY NEW CROP, BROME grass & alfalfa mixed. MA 4-3245.

HAY ALL KINDS, STRAW. WE deliver. MA 5-1740.

MINIATURE SIRED DACHSHUND puppies, males, 3115 Crooks Rd., Rochester.

--Today's Television Programs--

Programs furnished by stations listed in this column are subject to change without notice.

Channel 2—WJBK-TV Channel 4—WWJ-TV Channel 7—WXYZ-TV Channel 9 CKLW-TV

TONIGHT'S TV HIGHLIGHTS

6:00 (7) Bowling.
(9) Popeye.
(4) Movietime. Joan Greenwood, "Tight Little Island." ('49.)
(2) Showcase (cont.)

6:30 (7) Bowling (cont.)
(9) Holiday Ranch.
(4) Movietime (cont.)
(2) Racket Squad.

7:00 (7) Explorers.
(9) Gilead Baptist.
(4) Movie (cont.)
(2) Sea Hunt, Lloyd Bridges in adventure series.

7:30 (7) Dick Clark Show. "Somethin' Smith and Redheads," Johnny Nash.
(9) Damon Runyon.
(4) People Are Funny.
(2) Perry Mason. Charming old lady thinks her employer is about to be slain. (Re-run.)

8:30 (7) Studio C. James Dunn, "I Want to Be a Star."
(9) Corlice Archer.
(4) (color) Perry Como. Actress Maureen O'Hara, actor Robert Preston, composer Jimmy Van Heusen musician Red Nichols are Perry's guests in season's first show.
(2) P. Mason (cont.)

8:30 (7) Jubilee, U.S.A. Carl Smith, "Cookie" McKinney.
(9) Temple Baptist.
(4) Como (cont.)
(2) Western. Fake "wanted" poster endangers innocent life in Wanted — Dead or Alive drama.

9:00 (7) Lawrence Welk.
(9) Boston Blackie.
(4) Steve Canyon. Comic strip charactor comes to life in new filmed series. Dean Fredericks as Canyon tries to develop anti-missile system of towing fighter planes in first story.
(2) Gale Storm. Susanna plans surprise birthday party for captain.

9:30 (7) Welk (cont.)
(9) Here's Duffy. Variety.
(4) Turning Point. Kevin McCarthy, "Hand of the Enemy."
(2) Have Gun, Travel. Season premiere. Young killer meets untimely end in showdown with Paladin.

10:00 (7) Cont. File.
(9) News.
(4) Amateur Hour.
(2) Gunsmoke. Season premiere. Dillon is framed on murder charge and finds friend Will Bill Hickok being sent to arrest him.

10:10 (9) Weather.

10:15 (9) Theater.

10:30 (7) Target. Dissatisfied Wife drives husband to brink of suicide.
(9) Theater. Dana Andrews, "Boomerang." ('47.)
(4) Brains, Brawn. New quiz debuts. Golfers Sam Snead, Tommy Bolt compete as well as missile experts. Jack Lescaulie, Fred Davis co-hosts.
(2) Honeymooners.

11:00 (7) Federal Men. "Iron Curtain."
(9) Theater (cont.)
(2) News.
(4) News.

11:15 (4) Weather.

11:20 (4) Movie. Victor McLaughlen, "Professional Soldier." ('35.)

11:25 (2) Nightwatch Th. Robert Mitchum, "Second Chance." ('53.) Dennis O'Keefe, "Lady Scarface." ('41.)

11:30 (7) Shock Theater. Boris Karloff, "Before I Hang." ('40.)
(9) Theater (cont.)
(4) Movie (cont.)
(2) N'watch (cont.)

SUNDAY'S TV HIGHLIGHTS

6:00 (2) Search. Documentary on studies of psychiatric treatment.
(4) Movie. "Affair in Monte Carlo," Merle Oberon.
(7) Annie Oakley.
(9) Popeye.

6:30 (2) Air Power. "Target Ploesti."
(7) 26 Men. "Unholy Partners."
(9) Bugs Bunny.

7:00 (2) Lassie.
(7) You Asked for It. Trained monkeys and dogs, interview with Hawaiian governor about possible statehood demonstration of gasoline powered roller skates.
(9) Movie. "Main Street After Dark" Edward Arnold.

7:30 (2) Bachelor Father.
(4) (color) Northwest Passage.
(7) Maverick. "Burial Grounds of the Gods."

8:00 (2) Ed Sullivan. Mickey Rooney, Domenico Modugno, Joe E. Lewis, Jaye P. Morgan, with her four brothers, puppets.
(4) (color) Steve Allen. Jayne, Audrey Meadows, Roberta Sherwood, guests.
(9) Movie. "The Sailor Takes a Wife," Robert Walker, June Allyson.

8:30 (7) Anybody Can Play. Quiz.

9:00 (2) GE Theater. "Bold Loser," Guy Madison.
(4) (color) Variety Show.
(7) New Orleans Police Department. "The Mafia."

9:30 (2) Alfred Hitchcock. "A Dip in the Pool," Kennan Wynn.
(7) Open Hearings

10:00 (2) $64,000 Challenge.
(4) Decision. "Markheim," Ray Milland and Rod Steiger.
(7) Mike Wallace. Interview with Eisenhower's recently resigned speech writer.
(9) News, Weather.

10:15 (9) Film Feature.

10:30 (2) What's My Line?
(4) Panic.
(7) Lou Gordon. Interview with Pathology professor about recent developments in field of medicine.
(9) Movie. "Black Swan," Tyrone Power, Maureen O'Hara.

11:00 (2) News, Weather.
(4) Movie.
(7) Movie. "A Yank in London," Dean Jagger, Rex Harrison.

11:20 (2) Sports.

11:25 (2) Movie. "In Name Only," Carole Lombard, Cary Grant.

SUNDAY MORNING

7:55 (2) Meditations.

8:00 (2) Religion for Shut-Ins.

8:30 (2) Christophers.

8:45 (2) Accent.

8:55 (4) (color). News.
(9) Billboard.

9:00 (2) Court of Health.
(4) Church at the Crossroads.
(7) Joe Palooka.
(9) Oral Roberts.

9:30 (2) Detroit Pulpit.
(4) Big Picture.
(7) Understanding Our World
(9) Film feature.

10:00 (2) This Is the Life.
(4) U. of M. Hour.
(7) Faith for Today.
(9) Sacred Heart.

10:15 (9) This They Live By.

10:30 (2) Cartoon Frolics.
(7) Liberace.
(9) Christophers.

11:00 (2) Sagebrush Shorty.
(4) (color) George Pierrot.
(7) Command Performance.
(9) Six-Gun Judge.

11:30 (4) TV Reader's Digest.
(7) Wrestling.
(9) Movie.

SUNDAY AFTERNOON

12:00 (2) (color) Little Lulu.
(4) (Colorland.
(7) Bowling.

12:30 (2) Movie.
(4) Michigan Conservation.
(9) Science Fiction.

1:00 (4) Pro Football.
(7) World Adventure Series.
(9) Movie.
(2) News.

1:30 (7) Jungle Jim.
(2) Movie.

2:00 (7) My Little Margie.

2:30 (2) Movie.
(7) Movie.

3:30 (9) Movie.

3:45 (4) Sports on Parade.

4:00 (4) Jewish New Year.
(7) Star Showcase.

4:15 (2) Business in Focus.

4:30 (7) College News Conference.
(4) Colorland.
(2) Detroit Speaks.

5:00 (2) Last Word.
(4) Faith Frontiers.
(7) Johns Hopkins.

5:30 (2) Face Nation.
(4) Youth Wants to Know.
(7) Lone Ranger.
(9) Telescope.

MONDAY MORNING

6:50 (2) Meditations.

6:55 (2) On The Farm Front.

7:00 (2) TV College.
(4) Today.

7:30 (2) Wild West.

8:00 (7) Cartoon Carnival.

8:30 (7) Big Show.

8:45 (2) Cartoon Classroom.

9:00 (4) I Married Joan.

9:25 (2) News.

9:30 (2) Beat the Clock.
(4) Romper Room.
(7) Our Friend Harry.

10:00 (2) For Love or Money.
(4) Dough Re Mi—Quiz.

10:25 (9) Billboard.

10:30 (2) Star Showcase.
(4) Treasuré Hunt.
(9) Movie.

11:00 (2) Arthur Godfrey
(4) Price Is Right.

11:25 (7) News.

11:30 (2) Top Dollar.
(4) Concentration.
(7) Ricky the Clown.

11:45 (7) Noontime Comics.

MONDAY AFTERNOON

12:00 (2) Love of Life.
(4) Tic Tac Dough.
(9) Man From Tomorrow.

12:15 (9) Children's Newsreel.

12:30 (2) Search for Tommorrow.
(4) (color) It Could Be You.
(7) The Erwins.
(9) Mary Morgan.

12:45 (2) Guiding Light.

1:00 (2) Ladies Day.
(4) Amos 'n' Andy.
(7) My Little Margie.
(9) Movie.

1:30 (2) As The World Turns.
(7) Topper.
(4) TV Readers Digest.

1:55 (4) Faye Elizabeth.

2:00 (2) Our Miss Brooks.
(7) Movie.
(4) Truth or Consequences.

2:30 (2) House Party.
(4) (color) Haggis Baggis.

2:50 (9) News.

3:00 (2) Big Payoff.
(4) Today Is Ours.
(7) American Bandstand.
(9) Movie.

3:55 (2) Verdict Is Yours.
(4) From These Roots.
(7) Who Do You Trust?

4:00 (2) Brighter Day.
(4) Queen for a Day.

4:15 (2) Secret Storm.

4:30 (2) Edge of Night.
(9) Laff Time.

4:45 (4) Modern Romances.

5:00 (2) Susie.
(4) It's Great Life.
(7) Superman.
(9) Looney Tunes.

5:30 (2) Detroit Bandstand.
(4) (color) George Perrot Presents.
(7) Mickey Mouse Club.

--Today's Radio Programs--

WJR, (760) CKLW, (800) WWJ, (950) WCAR, (1130) WXYZ, (1270) WPON, (1460) WJBK, (1490)

TONIGHT

6:00—WJR, News, Sports
WWJ, Sports, Red Foley
WXYZ, News, Weber
CKLW, Musical Airs
WJBK, Don McLeod
WCAR, News, Page
WPON, World News

6:30—WJR, 3 Sons
WWJ, Monitor
WXYZ, Sports Parade
CKLW, Word of Life
WPON, Handy's Housecarty
WJBK, Stereo

7:00—WJR, Up Beat
WWJ, Monitor
WXYZ, Night Train
CKLW, Family Theater
WJBK, Formula 45
WCAR, News, Logan

7:30—WJR, Hay Ride
WWJ, Monitor
CKLW, Sec. of State

8:00—WJR, Country Style
CKLW, Album Time
WCAR, News

8:30—WJR, Jam Sess.
CKLW, Quiet Sanctuary

9:00—WJR, Football
CKLW, Knowles

9:30—WWJ, Old Oprey
WWJ, Old Oprey
CKLW, News, Knowles

10:00—WWJ, Dick French
WXYZ, Surrell

10:30—WWJ, Monitor
WXYZ, Surrell
CKLW, News, Knowles
WCAR, News

11:00—WJR, News
WWJ, Monitor
WJBK, News
CKLW, News, Knowles
WCAR, News
WPON, News, Sports

11:30—WJR, Pan Amer. Mel.
WPON, House Party
CKLW, News, Knowles
WXYZ, Melodies

SUNDAY MORNING

6:00—WJR, Farm Review
WJBK, Blessings

6:30—WJR, Laymen Hour
WJBK, Another Chance

7:00—WJR, Favorite Hymns
WXYZ, Farm News
CKLW, Album Time
WJBK, Crucified Hour
WCAR, News, Woodling
WPON, Sunday Serenade

7:30—WJR, Farm Forum
WWJ, Mariner's Church
WXYZ, Music
CKLW, Baughey Tabernacle
WJBK, Protestant Hour
WPON, Ukranian Hour

8:00—WJR, Sunrise Service
WWJ, News, Music
WXYZ, Bible Class
CKLW, Your Worship Hour
WJBK, Hymns, Light

8:30—WWJ, News, Music
WXYZ, Wings of Healing
CKLW, Pontiac Baptist
WJBK, Ave Maria
WCAR, Back to God
WPON, St. John's Lutheran

9:00—WJR, News, Hart
WWJ, Crossroads Church
WXYZ, Religious News
CKLW, Bethesda Temple
WJBK, News, Music
WCAR, News, Patrick

9:30—WJR, Album; Religion
WWJ, Sunday Music
WXYZ, Voice of Prophecy
CKLW, Christian Witness
WJBK, Viewpoint
WPON, Armenian Gos. Hr.

10:00—WJR, News, Hymns
WWJ, Radio Pulpit
WXYZ, News, Sun. Best
CKLW, Radio Bible
WJBK, News, Episcopal
WPON, Christopher

10:30—WJR, Chapel Hour
WWJ, News, Scouts
CKLW, Voice of Prophecy
WJBK, Town Hall
WPON, Emmanuel Baptist

11:00—WJR, Show Biggs
WWJ, St. Paul's Cathedral
WXYZ, News, Sunday Best
CKLW, Pontiac Baptist
WJBK, News, India
WPON, Central Methodist

11:30—WJR, Tabernacle
WWJ, Rival World
WJBK, Fdtn. for Blind

SUNDAY AFTERNOON

12:00—WJR, News, Guest
WWJ, News, Deland
CKLW, Labor News
WJBK, News, Lenhardt
WPON, News, Bob Wesley
WCAR, News, Woodling

12:30—WJR, Supplement
WXYZ, News, Sun. Best
CKLW, News, Album
WJBK, Tiger Salute

1:00—WJR, Best of Music
WXYZ, News, Sun. Best
CKLW, Frank and Ernest
WPON, Cranbrook Air

1:30—CKLW, Lutheran Hr.
WCAR, Music
WPON, Bob Wesley
WJBK, Baseball

2:00—WJR, News, Music
WXYZ, News, Sun. Best
CKLW, Elder Morton
WJBK, Baseball

2:30—CKLW, Bible Inst.
WJBK, Baseball

3:00—WJR, News, Music
WWJ, Monitor
WXYZ, Oral Roberts
CKLW, Light, Life Hour
WCAR, News, Logan

3:30—WCAR, News, Logan
WXYZ, Hour of Decision

4:00—WXYZ, Revival Hour
WWJ, News, Monitor
CKLW, News, Crosby
WJBK, Baseball

4:30—WJR, Suspense
WXYZ, Radio Bible Class
CKLW, News, Clooney
WCAR, News, Logan
WJBK, Sunday Sounds

5:00—WJR, Soap Box Derby
WWJ, News, Monitor
WXYZ, Dr. Pierce
CKLW, News, Album

5:30—WJR, FBI
WWJ, News, Monitor
WXYZ, Herald of Truth
CKLW, News, Religious
WCAR, News, Logan

SUNDAY EVENING

6:00—WJR, News, Guest
WWJ, Monitor
WXYZ, Drew Pearson
CKLW, Church of God
WCAR, News, Logan
WPON, News, Religion
WJBK, News, Sounds

6:30—WWJ, News Meet the Press
WXYZ, Paul Harvey
CKLW, News, Album
WPON, Bob Wesley

7:00—WJR, Indictment.
WXYZ, News, Manpower
WWJ, News, Monitor
CKLW, Wings of Healing
WJBK, News, Titan
WCAR, News, Thomas
WPON, Episcopal Service

7:30—WJR, Sez Who
WWJ, News, Monitor
WXYZ, Sunday Best
CKLW, Radio Bible Class
WJBK, Detroit Speaks
WCAR, News, Thomas
WPON, Pontiac Notes

8:00—WJR, Mitch Miller
WWJ, News, Monitor
WXYZ, College Choir
CKLW, News, Album
WJBK, News, Stereo
WCAR, News, Thomas
WPON, Another Show

8:30—CKLW, The Quiet Hr.
WXYZ, Pilgrimage

9:00—WJR, News, Music
CKLW, Grosse Pt. Baptist
WXYZ, U. of D.
WCAR, News
WPON, Liberty Baptist

9:30—WJR, Face the Nation
WWJ, Catholic Hour
CKLW, Bible Study
WXYZ, Pilgrimage.
WPON, Music

10:00—WJR, Symphony
CKLW, Billy Graham
WXYZ, Christian in Action
WWJ, News, Music
WJBK, News, Music

10:30—WWJ, Eternal Light
WJBK, Viewpoint
WXYZ, Revival
CKLW, Back to God

11:00—WJR, News, Sports
WWJ, News, Monitor
WXYZ, News, Israel
CKLW, News, Barry Gray
WJBK, News, Concert Hall

11:30—WJR, News, Symphony
WXYZ, It's Your Business
CKLW, Mt. Zion Church
WJBK, Adolescents

MONDAY MORNING

6:00—WJR, News, Agrclt.
WWJ, News, Roberts
WXYZ, Fred Wolf
CKLW, Rooster Club
WJBK, News, Tom George
WCAR, News, Sheridan
WPON, Bob Wesley

6:30—WJR, Music Hall
CKLW, Nunn, David
WJBK, Farm Reprt, George
WPON, Early Bird Spts.

7:00—WJR, Dan Kirby
WWJ, News, Roberts
WXYZ, News, Wolf
CKLW, News, Toby David
WJBK, News, Tom George
WCAR, News
WPON, Bob Lark

7:30—WJR, Music Hall
WXYZ, News, Wolf
CKLW, Sports, David
WJBK, News, Tom George
WCAR, News, Sheridan

8:00—WJR, News, Guest
WWJ, News, Roberts
WXYZ, News, Wolf
CKLW, News, Toby David
WJBK, News, Tom George
WPON, News, Bob Lark

8:30—WJR, Music Hall
CKLW, News, David
WJBK, News, Tom George

9:00—WJR, News, Page
WWJ, News, F. Elizabeth
WXYZ, Breakfast Club
CKLW, News, Toby David
WJBK, News, McLeod
WPON, News, Bob Lark
WCAR, News, Martyn

9:30—WJR, Jack Harris
CKLW, News, Myrtle Labbitt

10:00—WJR, Arthur Godfrey
WWJ, News, Monitor
WXYZ, Curtain Calls
CKLW, News, Mary Morgan
WJBK, News, Clark Reid
WCAR, News
WPON, Chuck Lewis

10:30—CKLW, News, Davies

11:00—WJR, Whispering Sts.
WWJ, News, French
WXYZ, Curtain Calls
CKLW, News, Davies
WJBK, Reid
WPON, Lewis

11:30—WJR, Time For Music
CKLW, News, Davies

MONDAY AFTERNOON

12:00—WJR, News
WWJ, News, Cederburg
CKLW, Grant, Livestock
WXYZ, M. Shorr
WJBK, Stereo
WCAR, News, Purse
WPON, News, Lewis

12:30—WJR, Time for Music
CKLW, News, Davies
WXYZ, News, Shorr

1:00—WJR, Peter Lind Hayes
WWJ, News, Maxwell
CKLW, News, O'Connor
WPON, Bob Lark

1:30—WJR, Dr. Malone
WXYZ, News, Shorr

2:00—WJR, Rt to Happiness
WWJ, News, Stories
CKLW, Austin Grant, Davies
WJBK, News, Reid

2:30—WJR, Couple Next Door
WWJ, 1 Man's Family
CKLW, News, Shift Break
WXYZ, News, Shorr

3:00—WJR, Helen Trent
WWJ, News, Matinee
WJBK, News, McLeod
WXYZ, McKenzie
CKLW, Shift Break, Davies
WCAR, News, Rennett
WPON, Jim Ameche

3:30—WJR, House Party
WWJ, Woman in House
WXYZ, News, McKenzie
CKLW, News, E. Chase
WJBK, News, McLeod

4:00—WJR, Music Hall
WWJ, News, Deland
WXYZ, Wattrick, McKenzie
CKLW, News, Godfrey
WCAR, News, Bennett
WJBK, McLeod
WPON, Don MacKinnon

4:30—WJR, Music Hall
WWJ, Jim Deland
WXYZ, News, McKenzie
CKLW, News, Chase

5:00—WJR, News, Music,
WJW, News, Deland
WXYZ, Wattrick, McKenzie
CKLW, Sports, Chase
WCAR, News, Tenn. Ernie
WJBK, McLeod

5:30—CKLW, News, E. Chase
WXYZ, News, McKenzie

It's a New Gleason Who Starts Season

By EARL WILSON

NEW YORK — It had been whispered around Broadway that the Jackie Gleason who returns soon to live TV will be a "new Gleason" who has joined the Anti-Saloon league and considers anybody who would stay out beyond 11 p.m. to be definitely loathsome.



WILSON

"They even said you were feuding with Toots Shore," I pointed out one recent afternoon.

"I'm not mad at Blubber," grinned Gleason, sawing with one finger at a mustache he has grown for a Playhouse 90 show, "The Time of Your Life," in which he plays a barfly.

"I'll prove it—when I shave this thing off I'm going to send it to Toots in an envelope," Jackie said.

"Toots," he went on, "is like a dame. If you don't call him on the phone, he gets mad. I didn't see him while I was dieting because I knew if I went in I would meet the Haig & Haig Brothers and would be off.

"I'm down to 220 now," Jackie pulled the top of his trousers forward and showed me the gap.

"This is the only suit I can wear now," he added happily.

"What about your own new half-hour show?" I asked. We were in the City Center Ballroom, downstairs, where he'd been rehearsing for the Playhouse 90 show. We sat talking across a table that was bare except for a couple of discarded coffee cartons.

"I haven't even thought about it yet," he insisted. "But we'll have offices at CBS and the main office'll be up in Peekskill, where I've built a whole building."

"Could you tell me what Buddy Hackett'll do?" I asked.

"No. Somebody could easily steal the idea. But Buddy for the first time will be seen as himself. He'll do characters, too, but there'll be times when he'll be Buddy Hackett.



GLEASON

★ ★ ★

"It's like with me. At times I come out as myself. Good or bad I come out as myself," He laughed. "I don't know whether that's a promise or a threat."

THE WEEKEND WINDUP

Gregory Peck wanted to rent Rockefeller Plaza for a big barbecue (to publicize "The Big Country") but couldn't get it.

Zsa Zsa Gabor'll give a Gay '90s party for "Baby" Pignatari when he returns from Europe soon . . .

WISH I'D SAID THAT: Comic Joe E. Ross of the Bilko show figured out a great way to keep looking young: "I hang out with old people." **That's earl, brother.**

(Copyright, 1958)

Good TV Season Seen by Network President

By CHARLES MERCER

NEW YORK (AP) — Louis G. Cowan, president of the CBS Television Network, sees a coming season of good television for the home viewer, a season marked by improved quality in production.

★ ★ ★

Although speaking chiefly of the outlook for CBS-TV, he says of the industry in general:

"There are three networks for sure this year. That's good for the networks, and so it is good for the public. It also should be remembered that the networks are making commitments for the 1958-1959 season just as the nation is beginning to move out of a recession."

The entertainment programming trend on CBS-TV, he says, is to long dramatic shows and programs combining comedy, variety and music.

As a creative force in television and radio, the man who developed "The $64,000 Question" and numerous other popular programs, Cowan is worth listening to.

Using 40 half-hour units as the basis of prime evening viewing time, it turns out that only five will be taken up by quiz and panel game shows on CBS-TV. There will be eight half-hour units of Westerns and adventure programs.

"Compare those eight to the proportion of Westerns and adventure stories turned out annually by the movies and book and magazine publishers," said Cowan, "and I think you'll find that our network is producing a smaller proportion."

CBS-TV will be the only network offering an hour or more of drama five nights a week, Cowan pointed out.

Cowan is as concerned with the field of news and public affairs as with entertainment.

★ ★ ★

Discussing this phase of the network's operation, he said:

"We have a well-qualified corps of seasoned newsmen. We have the staff in depth. Our important function is to utilize these people in meaningful study of the world about us rather than in endless talk. That is what we have been doing. It is what we shall continue to do."

Eastern Will Offer Four Courses Here

Four courses will be offered in Pontiac this fall through the Eastern Michigan College extension program.

All begin sessions Tuesday at Pontiac Northern High School.

They are Industrial Arts for Elementary Grades (253 or 254) two or three credits at 4:30 p.m.; Problems in Geograph; weather and climate (SC 562) two credits, 4:3 0p.m.; Principles of Socioloty (240), three credits, 7:15 p.m. and American Democratic Thought (CI 567) two credits, 7:15 p.m.

The fee for each credit a student registers for is $13.

Bowling Alley Manager at Elks Temple Robbed

Howard Fields, of 2763 E. Walton Blvd., manager of the Pontiac Elks Temple bowling alley, was robbed of $75 by two men as he walked to his car in the Elks parking lot about 2:15 a.m. today.

Fields told police the men, apparently unarmed, grabbed him and took his wallet. Finding no money, they returned the wallet to him and ewnt through his pants pockets where they found the cash.

Clayallee, a four lane boulevard in Berlin, is named for Gen. Lucius D. Clay, former U.S. military governor of Germany.

Present production of diamonds in South Africa is valued at more than 50 million dollars annually.

BELTONE PONTIAC CO.
Cords—Batteries—Repairs for All Hearing Aids
3 South Saginaw
Downtown Pontiac
(Between Lyon Jewelers & Penney's)
FEderal 4-7711
Free Hearing Tests, Home or Office

RCA COLOR TV
Sales and Service
SWEET'S RADIO-TV
Open Mon. & Fri. Night
422 W. Huron FE 4-1133

GET A PARAKEET FREE WITH ANY MAJOR APPLIANCE PURCHASE!
Enter Parakeet Speaking Contest!
Teach it to say:
"Hampton's have bargains in Home Appliances. Near the New Post Office and Just as Reliable"
Contest Ends December 25, 1958
Portable Television—Grand Prize
HAMPTON ELECTRIC
825 W. Huron St. Open Nightly 'til 9 P. M. FE 4-2525

Have a Gas Permit?
IF YOU HAVE YOU WILL BE WISE TO INVESTIGATE THE MARVELOUS NEW
BURDETT RADI-HEAT GAS BURNER

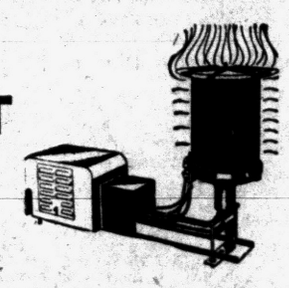

- The only gas burner that produces 40% more useable heat from your gas.
- The only new gas burner in 20 years.
- The only burner (including oil) that gives you a constant even heat. Similar to a coal fire with a bed of coals. No more cold rooms or cold shoulders.
- The only burner that pays for itself. "Why not own it?" Gas users are paying for it anyway with Higher Gas Bills.

ASK the MAN WHO OWNS a BURDETT
Names of Users on Request
THIS WONDERFUL BURNER AVAILABLE IN NEW FURNACES, BOILERS and CONVERSIONS ONLY AT MICHIGAN HEATING
Free Estimates 5 Years to Pay
MICHIGAN HEATING
88 NEWBERRY
FE 8-6621 FE 8-6651 FE 2-2254
Purchase Your Equipment From a Firm That Gives You 24-Hour Service. We Service All Types of Equipment. Service Mgr. Art Dean.
NEW CLEANING TRUCK AT YOUR SERVICE

Answer to Previous Puzzle



GOOD LOOKING!

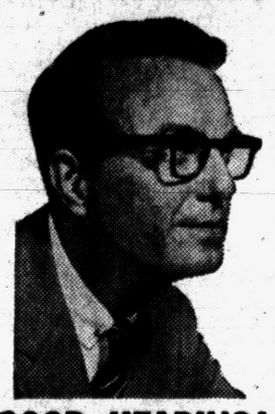

GOOD HEARING!
Others have tried — now Sonotone has hidden its latest transistor hearing aid in light, graceful eyeglasses. Worn as one unit — nothing else to wear. Choice of smart styles for both men and women. *Look your best while hearing your best.*
COME IN, PHONE OR WRITE FREE DEMONSTRATION
SONOTONE
OF PONTIAC
511 Pontiac State Bank Bldg.
Call for FREE Home Demonstration.
Phone FEderal 2-1225

It's a Fact!
A LEAD PENCIL DOES NOT CONTAIN LEAD

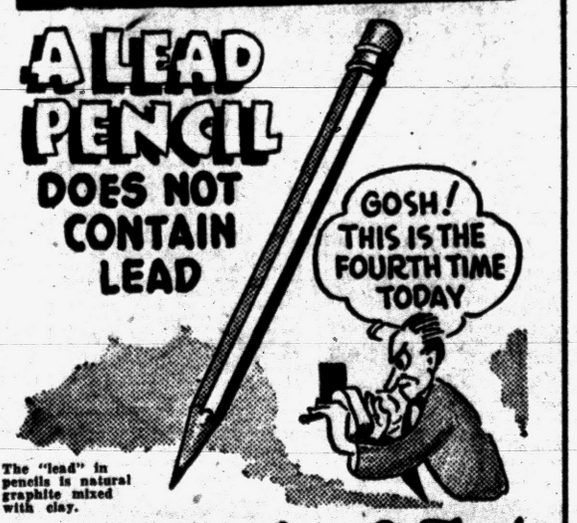

The "lead" in pencils is natural graphite mixed with clay.
And It is also A Fact
. . . that only professional TV service dealers can furnish the correct replacement parts and "know-how" to repair your set. Get the best in TV Service, get Oakland County Electronics Association service.

PONTIAC
O & V SALES & SERVICE 158 Oakland, FE 4-1515
CONDON'S RADIO & TV SHOP 127 S. Parke, FE 4-9736
AUBURN RADIO & TV 39 Auburn, FE 4-1655
DALBY RADIO & TV SERVICE 348 Lehigh, FE 4-9802
HAMPTON ELECTRIC CO. 825 W. Huron, FE 4-2526
HOD'S RADIO & TV 770 Orchard Lake Ave., FE 4-5841
JOHNSON'S RADIO & TV 40 E. Walton, FE 4-7601
NEIGHBOR'S TV 1095 Joslyn, FE 8-2383
RICH TV 1959 Opdyke, FE 4-0221

PONTIAC
OBEL RADIO & TV 3930 Elizabeth Lake Rd., FE 4-4945 and 1515 Union Lake Rd., EM 3-6511
STEFANSKI RADIO & TV 1157 W. Huron, FE 2-8967
WKC, INC., SERVICE DEPT. 45 N. Perry, FE 2-9711
SWEET'S RADIO, APPLIANCE 422 W. Huron, FE 4-1133
WALTON RADIO & TV 515 Joslyn, FE 2-2257
CLARKSTON
LAATSCH'S TV SERVICE 6734 Dixie, MA 5-5311
DRAYTON PLAINS
PHELPS TV 4348 Dixie Hwy., OR 3-1217
LATIMER'S RADIO & TV 3530 Sashabaw Rd., OR 3-2652
ROCHESTER
DOBAT TV & RADIO SERVICE 104 W. 5th St., OL 2-4722

32 Associated Members in Oakland County
Oakland County Electronics Association

T-V SERVICE
Member of Electronics Assn.
FE 4-1515
C & V ELECTRO MART
158 Oakland
Open Daily 9 to 9

GAS or ELECTRIC DRYERS Completely Installed
$159.95 with $16.75 down $7.25 month
HAMPTON'S ELECTRIC
825 W. Huron FE 4-2525