The Weather
Cloudy, Showers Tonight
Pollen Count 5
Details page two

THE PONTIAC PRESS

Home Edition

113th YEAR ★ ★ ★ ★ PONTIAC, MICHIGAN, WEDNESDAY, SEPTEMBER 21, 1955—48 PAGES ASSOCIATED PRESS UNITED PRESS PHOTOS INTERNATIONAL NEWS SERVICE 7c

Rebel General Named President in Argentine

Preparing for Exhibition in City



Pontiac Press Photo

CHALLENGE FOR CHESS, CHECKERS PLAYERS—Newell W. Banks, world champion, tries out a move at his chess board, preparatory to staging his chess and checkers exhibition, sponsored by the Pontiac Press, on Oct. 4 at Stevens Hall in Pontiac. Banks will take on all comers simultaneously, pitting his skill against as many Pontiac and area enthusiasts as wish to play, and carrying on three games of blindfold checkers at the same time. The exhibition will start at 7:30 p.m.

Hurricane Toll 166 in Mexico; 5 in Carolinas

Northern Coast States Spared as Ione Turns Out Over Atlantic

By THE ASSOCIATED PRESS

While Hurricane Ione whistled lonely over the Atlantic today, shattered towns in North Carolina and Mexico counted a sad toll of death and damage wrought by her sister storm, Hilda.

Mexico was left with at least 166 dead and 100 missing in the Gulf port of Tampico and surrounding area where Hilda hit. Continuing floods threatened to raise this toll.

With refugees crowded together and water supplies doubtful, authorities were fearful of epidemics.

In North Carolina, which took the brunt of Ione before she veered out to sea, five persons were dead and property damage was in the millions.

Ione turned to a northeast course yesterday and missed the northern coastal states that for two days had steeled themselves against the advancing tropical storm.

A mass of cold air from the northwest, flowing at an altitude of 10,000 to 30,000 feet, shoved Ione away from the coast.

Ione skirted New England, still busy repairing damages of the earlier Hurricane Diane, by 140 miles or more. Only rain and wind gusts up to 45 miles per hour hit the coast. No damage was reported.

STILL DANGEROUS

The Washington Weather Bureau, tracking Ione over the open sea, reported she is still a dangerous storm and advised caution for all shipping in the area. At 5 a.m she was centered 150 miles southeast of Halifax, N.S., traveling at 45 miles per hour.

Hurricane Hilda spent herself early yesterday in the north central mountains of Mexico, but rain-swelled floods still harassed stricken cities behind her.

At Tampico, an oil port of 110,000 persons, the port captain said the exact number of dead and missing may never be known, due to the "greatness of the catastrophe."

With its land communications entirely cut, the city could be reached only by plane. There were reports of damaged and sunken ships in the harbor.

Christmas Tragedy Aftermath

Bobbie Dunn Returns Home Huskier, Walking Unaided After Rail Mishap

A husky brown-haired teen-ager walked unaided up the front steps of his home at 58 Union St, yesterday. The youngster was Bobbie Dunn, the lad who lost both legs under the wheels of a freight train last Christmas Day.

Bobbie, now 14, says he had quite a time learning to use his new limbs during his nine-month stay at a special Grand Rapids hospital. "It took five or six months, but now I don't have to use crutches or a cane," he says proudly.

Bobbie's parents, Mr. and Mrs. Ben Dunn, both 34, picked him up at the hospital yesterday morning. They were so excited at the prospect of their boy returning home that they got up at 4 a.m.

His mother, Myrtle, got busy right after Bobbie got home, preparing his favorite foods. Fried chicken "and just about anything you put on the table," are his "favorite foods," Mrs. Dunn laughed.

His mom's cooking is just one of the reasons the boy is glad to be home. He likes sleeping in his own bed again and is looking forward to getting together with his old friends and schoolmates soon.

The Dunns want Bobbie to spend a few days at home with them and his two sisters, Martha, 16, and Phyllis, 11, "to get adjusted to being back" before starting school. If Eastern Junior High School authorities are willing, the parents would like Bobbie to start classes Monday.

He attended special classes at the hospital and is in the ninth grade. It was in his first semester at Eastern that tragedy struck Bobbie.

On Dec. 25, he fell under the wheels of a freight train while trying to hop a ride, near the old family home on West Pike street. His left leg was severed just below the hip and the mangled right was amputed later at Pontiac General Hospital.

Bobbie's father had just obtained work at Fisher Body Division and his medical insurance coverage had not begun when the accident occurred. The story of the legless youth and his financially strapped father caught the heartstrings of the city and the state.

A fund was set up and contributions poured in until the fund reached $12,000. The money is still banked. The state has paid all of Bobbie's hospital bills to date.

Bob's father says, "I'm mighty proud to have him home. He's quite a boy and looks a lot different from when he left here." A child when he left Pontiac, Bobbie Dunn has returned home almost as tall as his mother "and a good deal heavier," she adds.

Mrs. Dunn sums it up simply: "I'm just awful glad to have him back. The family's complete again".



Pontiac Press Photo

TRAGEDY VICTIM RETURNS—A grown-up Bobbie Dunn returned home yesterday. The youth, now 14, lost both legs under a train last Christmas. Grown five inches and much heavier, Bobby is shown with his parents, Mr. and Mrs. Ben Dunn, of 58 Union St.

Loyalists Fight With Peronistas, Hundreds Killed

Dictator Takes Asylum on Paraguay Gunboat in Capital's Harbor

BUENOS AIRES (INS)—Argentina Loyalist military leaders today accepted the surrender terms of the naval and army rebels who forced President Juan D. Peron to resign. A rebel leader will become provisional president tomorrow.

A few hours before, the Loyalist troops themselves in one of the biggest actions of the revolt killed or wounded perhaps hundreds of Peron die-hards in a flaming battle in the heart of Buenos Aires.

One messenger boy eyewitness estimated 400 were killed or wounded.

The situation still was tense this morning with unidentified radio transmitters reporting that unidentified "troops" were marching against Buenos Aires.

Loyalist troops also were searching and disarming Peronista factory workers who quit work and demonstrated for their fallen leader.

LONARDI NAMED

The official state radio announced that retired Gen. Eduardo Lonardi of the rebel junta will take over tomorrow as provisional president of Argentina.

Lonardi, an affable, unassuming person, was a former aide to Peron years ago, and succeeded Peron as military attache in Chile in 1939.

Lonardi earlier announced creation of a provisional government at his headquarters in Cordoba, 400 miles northwest of Buenos Aires.

The status of 59-year-old Peron still was undetermined. He spent the night sleeping at the Paraguayan embassy in Buenos Aires, then returned aboard the Paraguayan gunboat "Paraguay" where he sought refuge yesterday.

SHIP STILL DOCKED

The Paraguay still was at the dockside in Buenos Aires harbor.

Before the military junta in Buenos Aires accepted the rebel surrender demands it sent four American - made Sherman tanks and 400 troops equipped with machine guns to smash a main Peron stronghold.

An estimated 400 to 800 Peronistas were in the headquarters of the Nationalist alliance, the "goon squad" which had led much street fighting in the past under the Peron banner.

The battle began about 1 a.m. when the Peronistas refused a surrender ultimatum.

GM Offers Utica Water Payment

Pontiac Motor Division Plans Reimbursement for Cash Expended

Pontiac Motor Division has offered to reimburse Utica for any expenses caused the city by the recent contamination of its water supply by chromium waste.

R. M. Critchfield, Pontiac division general manager, issued the following statement today:

"Pontiac Motor Division has offered to reimburse the city of Utica for the amount of out-of-pocket expense incurred in the maintaining of a fresh water supply for residents of the city during its recent pure water shortage.

"Pontiac Motor Division has thoroughly investigated the cause of the Sept. 14 pollution of the Clinton River and facts which are now available indicate that there was no negligence involved and the loss of chromium wastes was strictly accidental. Steps have been taken to prevent any recurrence of this accident.

"Pontiac does not desire to cause

(Continued on Page 2, Col. 3)

Chess, Checkers Champ to Be Sponsored by Press

Chess and checkers enthusiasts from the Pontiac area will have a chance to try their skill against a world champion next month, and it won't cost them a cent.

The occasion will be a chess and checkers exhibition sponsored by the Pontiac Press, to be held at 7:30 p.m. Oct. 4 in Stevens Hall, Pike street just east of Williams.

Newell W. Banks, holder of the world championship speed record at mixed checkers and chess, will take on any and all comers simultaneously at both checkers and chess. As an additional handicap, Banks will carry on blindfold games with three of the best checkers players, at the same time he is playing the other games.

In the past, Banks has played as many as 140 games at the same time without losing a game, at an average speed of one move per second.

Phenomenal? Well, Banks won the mixed play speed record by playing 75 checkers and 25 chess games simultaneously and, at the same time, 6 games of blindfold checkers, in four hours' time.

At that exhibition, he won 65 checkers, 4 blindfold checkers and 22 chess games, and lost only one chess game. Each of the other games was a draw.

In addition to the evening exhibition, Banks will take on players at the Pontiac Boys Club at 4 p.m. on the same afternoon.

Banks attributes his amazing ability to carry on scores of games at the same time to a photographic memory, the fact that noise and confusion does not distract him and of course, a fundamental knowledge of the basic moves of chess and checkers.

In the past 45 years, he has traveled over a million miles and played about 600,000 checkers and chess games in his exhibition matches. Taking on all comers simultaneously, he loses about one checkers game in 2,000, and possibly four chess games in a hundred.

Pennant Race at a Glance

By THE ASSOCIATED PRESS

	W	L	Pct.	GB
New York	93	56	.624	—
Cleveland	91	59	.607	2½

Remaining games:

Cleveland (4): Away (4)—Chicago (1), Sept. 21; Detroit (3), Sept. 23, 24, 25.

New York (5): Away (5)—Boston (4), Sept. 23, 23, 24, 25; Washington (1), Sept. 21.

Pontiac Man Paces State Barbers Test

Bob Hausman, who barbers at Hill's shop in Pontiac, fired a three-over-par, 74 to lead at the halfway point in the Michigan barbers golf tournament today at Glen Oaks Country Club.

Hausman carded nine-hole rounds of 37-37 over the par 35-36 — 71 layout to boast a commanding margin over the rest of the 30-man field. Another 18-hole round this afternoon winds up the one-day state tourney.

Dingell Rites Saturday

DETROIT (AP) — Funeral service for Congressman John D. Dingell (D-Mich), who died Monday in Washington, will be held at 10 a.m. Saturday at St. Casimir's Church in Detroit.

Thunderstorms Predicted Tonight for Pontiac Area

Sunny skies this morning will become cloudy during the afternoon with showers and thunderstorms predicted for late tonight. Tomorrow will be partly cloudy with scattered showers.

The U. S. Weather Bureau predicts a high today of 76-78. Tonight will be warmer with a low near 60. High temperature tomorrow will be about 80.

Tang of Fall Expected for Title Fight Tonight

NEW YORK (AP)—Clear weather with a tang of fall chilliness is predicted for tonight's outdoor heavyweight championship fight between Rocky Marciano and Archie Moore.

Bulletin

DETROIT (INS) — Detroit Circuit Judge Thomas F. Maher today ruled the heirs of the late Walter O. Briggs Sr. need not sell the Detroit baseball club.

Judge Maher ruled that trustees of the estate may hold the assets of the estate, including the Tigers, for a "reasonable period of time." The jurist said one or two years would constitute a reasonable time.

The verdict set down by the court permits the Briggs family to deal with prospective buyers without the pressure of time.

Head of City's Libraries, Adah Shelly Announces Plans to Retire in October

Miss Adah Shelly, head librarian ever since Pontiac went into the book-lending business in 1924, today announced her retirement, effective at the end of October.

It was the "funny way" the library in Pontiac was run by untrained volunteers that first intrigued Miss Shelly and later brought her back to stay.

Visiting a friend here in 1921 on the way to a job in Indiana, she was taken on a brief tour of the library at Williams and W. Lawrence Streets, run by a women's organization since 1899.

"I told my friend if I ever got a chance, I'd like to take a crack at it," Miss Shelly recalled. "Three years later, when the city took over and decided to hire a professional librarian, I applied and got the job."

And, except for a brief two weeks in 1932 when an over-zealous mayor swept her out of office with other city department heads, Miss Shelly has been cheerfully reigning over the books.

In Miss Shelly's first year, circulation totaled 50,000. Last year, it totaled 220,000. The collection has grown from 5,000 to 55,000 books, a good portion of which are on the shelves of the two branches and the traveling bookmobile.

But circulation was nearly as high in 1931, when the jobless read books for entertainment. That year, circulation hit 212,000 and Miss Shelly had to meet the business with a depression-reduced staff.



MISS ADAH SHELLY

"People read because books were free," Miss Shelly said. "That compulsion doesn't exist now. People can go to movies, watch TV or do other things."

As a result, current circulation is mostly in the children's and do-it-yourself fields, with fiction taking a back seat, she said.

Miss Shelly, who is 67, will leave her post when the new librarian arrives at the end of October. Replacing Miss Shelly will be Phyllis Pope, librarian at Jamestown, N.Y.

The sprightly Miss Shelly, who doesn't seem to find it tiring to travel up and down the stairs leading to her second floor office in the old building, plans to go to Texas this winter.

Next spring, she will tour Europe, then return to Pontiac.

"I have no real plans, but I don't plan to sit still and do nothing," she said. "I will take substitute jobs in libraries in the area, if they come just right, or do other things in that line."

Though Adah Shelly will be gone from Pontiac public service, her name will remain in the daily lives of city library-goers. A new northside branch opened this year carries her name to posterity.

City Moves Toward New Sewage Plant

With the official acceptance of deeds to the property, the City Commission last night further paved the way for construction of a new sewage treatment plant to serve the northeast section of the city.

Accepting the deeds to the site near Opdyke Rd. and Auburn Ave. was the final legal action needed to complete the purchase.

City manager Walter K. Willman said preliminary studies are now under way on the plant, which will work in conjunction with the city's present sewage treatment plant. He estimated it will take 2 or 3 years before the plant is in operation.

Northeast residents have long been calling for relief from their sewage problem. Septic tanks are now generally used by home owners in the area.

Don't Need It? Trade It!

Often time a good trade is better than a sale and you'll find it so easy to make a good deal with the help of a Press Want Ad. Or if you prefer to "get the cash" you'll find buyers quickly. Try a Want Ad and see! This one brought excellent results:

LARGE 2-WHEEL ALL METAL trailer for pump shotgun. OR 3-6486, after 6.

To Place Your Want Ad DIAL FE 2-8181 Just ask for the WANT AD DEPT.

Victim's Uncle Identifies Abductors

SUMNER, Miss. (AP) — Mose Wright pointed a knobby finger at J. W. Milam today and said "there he is" — identifying him as one man who abducted the sharecropper's nephew in the early morning hours Aug. 28.

Then the 64-year-old farmer pointed out 24-year-old Roy Bryant, Milam's half-brother, as the second man who roused the Wright family from bed at 2 a.m. and took Emmett Louis Till away.

Bryant and Milam are accused of murdering the Chicago Negro boy because he allegedly whistled at Mrs. Bryant. Dist. Atty. Gerald Chatham called Wright as the state's first witness.

Testimony began shortly after Chatham said he had six new witnesses who would place the defendants "with the Negro boy several hours after he was taken from Mose's (Wright's) shack." He also said the witness would place the accused men in the area where Till's body was pulled from the Tallahatchie River.

Chatham said the witnesses have "absolutely newly discovered evidence" but did not elaborate further.

* * *

Wright pushed his way firmly through the crowded courtroom and sat down in the big witness chair. The back of the chair reached almost to the top of his head. Chatham asked the neatly dressed farmer to describe the events of Aug. 28.

Wright answered questions without hesitation in a loud voice. Now and again he pounded his right fist on the table before him.

He said he was an onlooker when the body was taken from the river.

"Who was it?" asked Chatham.

"Emmett Till," Wright answered.

The witness said he watched authorities remove from the body a ring like the one young Till wore — an initialed signet ring originally worn by his father.

Defense attorney Sidney Carlton quickly moved to cut down Wright's identification of Milam and Bryant in cross-examination.

Wright still insisted he could identify the men.

Wright is reportedly the only eye witness—unless the district attorney's surprise witness as yet unidentified saw something.



AP Wirephoto

MAMIE AND UNCLE MOSE—Mrs. Mamie Bradley, mother of Emmett L. Till, Chicago Negro youth found slain three weeks ago talks with her uncle, Mose Wright at the trial in Sumner, Miss., of two white men accused in Till's death.

In Today's Press

County News	34
Editorials	6
Sports	37, 38, 39
Theaters	35
TV & Radio Programs	47
Wilson, Earl	9
Women's Pages	19 thru 23

Local Shooters Set for Jackson

Annual Police Tourney for Governor's Trophy Begins Tomorrow

Three pistol teams from the Pontiac Police Dept. and one from the Oakland County Sheriff's Dept. will participate in the annual Michigan police shoot tomorrow at Jackson.

The local teams will vie with other sheriff's departments, city and State Police from throughout the state for the coveted Governor's trophy at the day-long affair.

Members of the Pontiac Police teams are: Patrolmen Robert Verhine, John Justice, Robert Gaines, Leroy Hartman, Euel Flanagan, John Felts, Lon Peters, James Lafnear; Sgts. Harry Nye, Ray Meggitt; and Detectives Robert Emery and Richard Evans.

Included on the Sheriff's Department team are: Deputies Charles Rahn, Raymond Bills and Ferris Holcomb.

The Governor's trophy is awarded each year to the top team in the state. Permanent plaques, to be kept by the top-shooting department, also will be awarded.

The shoot, inaugurated 18 years ago, is sponsored by the Michigan State Police, Police Chiefs Assn. and the Sheriff's Assn.

Intensify Search for Frisco Baby

Officers of 3 Counties Hunt Kidnaped Infant, Buxom Blonde

SAN FRANCISCO (AP)—Worried officers in three counties searched intensely today for baby Robert Marcus, who was snatched from a hospital crib Monday, presumably by a buxom blonde with a craving for motherhood.

* * *

Lt. Donald Scott, chief of San Francisco's general police detail on the case, said it was "very possible" the woman had been seen at San Jose, some 50 miles south of here in Santa Clara County.

But he also pressed the hunt in San Francisco and in Marin County to the north.

Robert, just 3 days old when kidnaped from the nursery at Mt. Zion Hospital, is a son of Dr. and Mrs. Sanford Marcus.

* * *

In San Jose, Mrs. Henrietta Guerrera told police she opened her door yesterday morning to a blonde woman who wanted to heat milk for a tiny, screaming baby.

Mrs. Guerrera, who had not heard then of the kidnaping, recalled later that the strange woman generally answered the description furnished by hospital attendants.

* * *

Mrs. Hanna Marcus, the child's 29-year-old mother, was in a state of collapse.

Her husband explained, "Both her parents and her younger brother died in Hitler's gas chambers." When 13 years old she had been smuggled into Holland, then went to England. She met Dr. Marcus at Philadelphia in 1948.

Randolph in Charge of Traffic Bureau

Sgt. Clayton A. Randolph has been placed in charge of the Pontiac Traffic and Safety Bureau according to an announcement by Chief Herbert W. Straley.

Randolph, recently designated acting lieutenant in a round of promotions, will be in charge of the bureau until Lt. Joseph Koren, regular officer in charge, returns from Northwestern University in Evanston, Ill., where he is attending a 9-month traffic institute.

Koren was the only Michigan police officer among 24 selected from 16 states to win the $675 scholarship.

The Weather

PONTIAC AND VICINITY—Mostly fair this morning, increasing cloudiness this afternoon followed by scattered showers and thunderstorms late tonight. Tomorrow partly cloudy with scattered showers. Warmer tonight, low near 60; high tomorrow near 80. ast to northeast winds 10-15 miles per hour becoming southeasterly tonight.

Today in Pontiac
Lowest temperature preceding 8 a.m. 46.
At 8 a.m.: Wind velocity 10 m.p.h. Direction: East
Sun sets Wednesday at 6:32 p.m.
Sun rises Thursday at 6:19 a.m.
Moon sets Wednesday at 9:17 p.m.
Moon rises Thursday at 12:50 p.m.

Downtown Temperatures

6 a. m.	46	11 a. m.	58
7 a. m.	47	12 m.	60
8 a. m.	51	1 p. m.	62
9 a. m.	56	2 p. m.	64
10 a. m.	55		

Tuesday in Pontiac
(As recorded downtown)

Highest temperature	77
Lowest temperature	53
Mean temperature	65
Weather—Sunny.	

One Year Ago in Pontiac

Highest temperature	76
Lowest temperature	51
Mean temperature	63.5
Weather—Fair.	

Highest and Lowest Temperature This Date in 85 Years

62 in 1895 35 in 1875

Tuesday's Temperature Chart

Alpena	63	44	Memphis	96	72
Baltimore	85	55	Miami	87	77
Chicago	79	69	Minneapolis	71	54
Denver	74	45	New Orleans	93	73
Duluth	60	44	New York	82	55
Fort Worth	96	76	Omaha	82	61
Houghton	50	38	Phoenix	89	64
Jacksonville	94	69	St. Louis	83	69
Kansas City	85	67	San Francisco	63	52
Los Angeles	81	63	Sault Ste. Marie	58	36
Marquette	65	44	Traverse City	66	39

Kiwanians Set to Hawk Peanuts This Saturday

White-aproned Kiwanians will hawk peanuts on Pontiac streets Saturday to raise funds for Kiwanis youth programs.

* * *

Members of the West Pontiac and North Pontiac Kiwanis clubs will participate in the "Kids Day" sale, scheduled for the downtown, Tel-Huron and northside areas, according to J. Fred Gibson, West Pontiac Kiwanis president.

* * *

Among other things, the Kiwanians help support Camp Oakland, furnish entertainment for the Children's Home and sponsor a neighborhood baseball team.

* * *

Aiding Gibson in organizing the event is Horace Hatfield, president of North Pontiac Kiwanis.

U.N. Kills Move to Seat China

Soviet Plea Scotched by U.S. Motion to Table Issue Until 1956

UNITED NATIONS, N.Y. (AP) — The U.N. General Assembly sidetracked for another year the perennial question of seating Red China and prepared today to chart an agenda for the current session.

Overriding demands by Russia's Foreign Minister V. M. Molotov that the Asian Reds get a seat, the Assembly adopted 42-12 a U.S. motion to shelve the question until 1956.

In its opening session yesterday, the 10th Assembly also unanimously elected Chile's Jose Maza as its president.

Molotov made his bid for Peiping 12 minutes after the session began in a mild speech contrasting sharply with the explosive utterances Soviet delegates have made on the issue in previous assemblies.

It was the sixth straight year the Russians have tried to unseat the Chinese Nationalists in favor of the mainland government.

Henry Cabot Lodge Jr., who spoke for the United States while Secretary of State Dulles listened, announced he would not debate the issue.

Molotov's resolution to seat Peiping never reached the voting stage. Lodge blocked that by proposing that the Assembly decide to vote first on his motion. He was supported 41-10.

Atom Scientist Asks Ike to Tell Stockpile Size

WHITE SULPHUR SPRINGS, W. Va. (AP)—A nuclear scientist has called upon President Eisenhower to reveal the size of this nation's atom bomb stockpile in the belief that the revelation "could be a potent force for peace."

* * *

Dr. Ralph E. Lapp, director of Nuclear Science Service in Washington and former consultant to the Atomic Energy Commission, said the stockpile already "amounts to several tons of TNT for every inhabitant of our planet."

The world's population is estimated at 2½ billion persons.

* * *

Dr. Lapp said the pile is so fantastically large that there is no longer any point in keeping it secret. He spoke yesterday at a convention of the U.S. Tea Assn.

Dr. Lapp described a hydrogen bomb which would produce the same destructive force as 18 million tons of TNT.

Ford Ups Cost of '56 Cars Five Per Cent

DETROIT (AP)—Ford Motor Co. announced suggested listed prices on its 1956 model Ford cars will be increased an average of less than five per cent.

Increases ranging from $46 to $99 on the various body types were announced. This puts the prices, exclusive of federal excise, state and local taxes, license fees and dealer handling charges, at from $1,562 for a six cylinder two-door sedan, to $2,280 for the six cylinder Country Squire station wagon.

The eight cylinder models will be priced at $93 above the six cylinder cars.

Ford announced that reductions are being made for certain optional equipment items. Among these is power steering, to be priced for 1956 models at $49.50 against the 1955 list of $85. It also announced it planned no profit on optional safety equipment items.

Head-On Crash Kills 5 in Grand Rapids Suburb

GRAND RAPIDS (AP)—Five persons died today when two cars ripped head-on into each other on a lightly traveled portion of U.S. 16 in suburban Grand Rapids.

Dead are:

Clarence H. Gilman, 48, believed to be the driver of one car; his wife; Mr. and Mrs. Jacob Rillema; and Mrs. Martin Osterink, the lone occupant of the other car. All are from the Grand Rapids area.

An estimated 700 million dollars a year is being spent on new U. S. religious structures.



DEFENDANT AND FAMILY—Roy Bryant, one of two white men charged with killing Emmett Till, 14-year-old Chicago Negro, sits in the Sumner, Miss., courtroom on the opening day of his trial. With him are his wife, Carolyn, 21, at whom Till allegedly "wolf-whistled," and the couple's sons, Lamar, 2, and Roy Jr., 3, right.

Animal Thefts From Zoo Bring Warrants for Youths

Breaking and entering warrants were ordered yesterday against two Detroit teenagers included in a group accused of stealing a fawn and rabbit from the Detroit Zoo in Royal Oak last Sunday, supposedly with the idea of eating the animals.

George McDonnell, 17, of 631 W. Boston and Peter Merem, 18, of 130 W. Chicago will probably be arraigned late today or tomorrow in Huntington Woods Justice Court, said Assistant Oakland County Prosecutor Donald A. Brown.

Others involved were a 15-year old boy and three girls 14 to 16 who were referred to juvenile authorities. The group had been drinking, Huntington Woods Police said.

The group broke into the zoo grounds at 1 a.m. by knocking over a section of fence surrounding the Kiddy Korral, police explained.

The fawn was stunned by a blow on the head with a rock while one of the girls grabbed the rabbit. The fawn was put in the basement of Merem's home, but released later Sunday when it knocked over jars in the basement.

The animal was found by police Monday in the neighborhood of Chicago and Woodward. It was taken to the zoo infirmary on Belle Isle for treatment of a torn hoof.

Police are questioning the group about four lizards and two skunks missing from the zoo grounds.

GM Offers Utica Water Payment

(Continued From Page One)

any of its neighbors any expense, and has always and will continue its efforts to refrain from imposing upon its neighbors obligations which are properly those of the Pontiac Motor Division.

* * *

"We regret any inconvenience that may have been caused the citizens of the city of Utica."

The division's offer was disclosed last night by Utica Mayor Donald Havel at a special meeting of the Utica City Council attended by Macomb County and state health authorities.

Havel said no figure on the cost will be available until department heads submit their figures.

Pontiac division previously had acknowledged that waste from its plant last week contaminated the river, from which Utica draws its water supply. Workmen for an outside contractor installing a conveyor accidentally tripped a circuit breaker which released the chrome waste, a division spokesman said.

Maurice R. Richard, assistant state sanitary engineer, told the Utica council that GM has agreed to comply with emergency controls of waste suggested by the state and ordered by the city.

They include building pits and separate drains for the chrome waste.

New Car Thief Parades Top Secret Around Town

DETROIT (AP) — Somewhere today someone likely is gloating about his knowledge of the supposedly top secret 1956 Dodge cars.

* * *

One of the new models, kept under close wraps until public showings next month, was stolen yesterday and taken on a two hour jaunt through Detroit's western suburbs.

* * *

Company officials said the red and cream auto was taken from a lot where new models were being loaded for delivery. It was found abandoned on a roadside by police in suburban Lincoln Park, 20 miles from the lot.

Detroit AFL Will Name Frank Martel Successor

DETROIT (AP)—A successor to the late Frank X. Martel, president of the Detroit and Wayne County Federation of Labor, will be named tonight after balloting in a special election is completed.

* * *

James G. Gibson, federation vice president, and William B. Woodbury, of Local 82, International Association of Machinists (AFL), are candidates for the $12,000-a-year job left vacant by Martel's death Aug. 29.

Mercury Offers 13 New Models

1956 Cars to Be Shown Public on Sept. 29; Height Is Reduced

DETROIT (AP)—The 1956 model Mercury passenger cars, with new engines, new radiator grilles and lower silhouette, will be shown by dealers on Sept. 29.

Thirteen models will be produced in the Montclair, Monterey and Custom series. There will be a new low price two-door sedan in the Mercury custom series, called the "Medalist." Also added to the custom series will be a new six passenger four-door station wagon.

For standard and overdrive transmissions, Mercury will have an 8 to 1 compression ratio engine developing 210 horsepower. For its automatic transmission cars a 9 to 1 compression ratio engine developing 225 horsepower is provided. A third engine with 8.4 to 1 compression ratio is rated at 215 horsepower.

Dual exhausts are standard on Montclair and Monterey models and are available on custom models. All cars have 12-volt ignition systems.

Overall height of all models has been reduced by lowering the roof line. Door panels, quarter panels and seats have been restyled. More massive bumperguards and a new hood ornament featuring a bright finish block "M" with a winged effect and a Mercury head in the center have been added to the front end.

New safety features developed for the 1956 Mercury line include a new impact-absorbing steering wheel, with hub recessed six inches below the wheel rim; new door latches designed to keep doors closed in a crash and crash-resistant rear view mirrors.

As optional extra-cost equipment safety belts and padded instrument panel covers are offered. Power steering, power brakes, four-way power seats and power window lifts also are optional items.

Desert Murder Victim

PALM SPRINGS, Calif. (AP) — The body of a slaying victim found in the desert last Sunday was identified tentatively today as that of Mrs. Martha Dravage, about 45, of Santa Monica, Calif., and formerly of Detroit.

A friend, Mrs. Betty Lee of Los Angeles, a teacher at a secretarial school Mrs. Dravage had been attending, made the identification. Sheriff's Capt. Jack Kovely said **Mrs. Lee was able to identify the dress, sandals and brooch found on the woman's body in the San Jacinto mountain area, 17 miles south of Palm Springs.**



First permanent settlement in Oakland County was established on the site of Rochester Village, March 17, 1817, by Benjamin Graham and party according to information gathered by the Oakland County Planning Commission.

Order Frenchman to Remove Sultan

PARIS (AP)—The French resident general of Morocco returned today to his post with orders to put aside Sultan Mohammed Ben Moulay Arafa and set up a Regency Council.

* * *

Resident Gen. Pierre Boyer de Latour du Moulin had orders from Premier Edgar Faure to execute the first steps in a reform program which the government hopes will stop bloodshed in the rich and strategic North African protectorate.

* * *

A big question remained: Will the Sultan go?

* * *

Reports from Morocco told of demonstrations at Rabat, Meknes, Oujda and other parts of the country by European residents against the departure of Ben Moulay Arafa. French settlers mounted a guard around the Sultan's palace to "prevent" his leaving.

Buick Rushes Plant Expansion

1956 Models Displayed to Press, Radio and TV in Preview Today

FLINT (AP)—Buick Motors, third largest of the world's car makers, is speeding up its huge expansion program.

The company, which already this year has built and sold more cars than in any previous full year, expects to have a million-unit-a-year capacity within the next 12 months.

That will be just in time for what has been generally forecast as the year of the auto industry's billion dollar model changeover—the most far reaching in auto industry history.

Buick showed its 1956 models to representatives of the press, radio, television and trade publications today. The cars, restyled and with numerous engineering advancements are not yet in assembly line production.

Enough of the new models have been built however, for a two-day showing here to Buick's field organization, representatives of Buick's suppliers and employes and their families as well as the press.

PREVIEWS SLATED

On Oct. 1 Buick will start a series of dealer preview meetings throughout the country. These will be held at Los Angeles, Houston, Chicago, Atlanta, Detroit and New York. The New York showing, set for Oct. 28, will conclude the previews prior to the formal public presentation of the cars early in November.

Aly Knows Nothing About Rita's Plans

CANNES (INS) — Prince Aly Kahn, whose life as a playboy included a short term as Rita Hayworth's third husband, says he knows nothing about Rita's bringing their daughter Yasmin to Europe to visit him.

The wealthy Moslem prince said in Cannes yesterday he "naturally" looked forward to seeing his daughter "and if she comes she will be warmly welcomed wherever I am."

Aly added the opinion that 5-year-old Yasmin should have been brought to visit him "long before now."

The prince was scheduled to arrive in Paris this weekend for a month's stay.

Gotham Court Awards Damages to Injured Boy

NEW YORK (INS)—A $100,000 award was made by a New York Supreme Court jury yesterday to a 13-year-old boy injured in a city playground.

The boy, Salvatore Lavanco, was carrying a pointed stick, simulating a gun in a game of "cops and robbers" and injured his right eye when he fell. The jury held the city was negligent.

J. Waid Hood Taken by Death

Pontiac Merchant Dies Tuesday in California at Age 64

J. Waid Hood, 64, a former partner in Campbell & Hood meat market, died Tuesday morning of a heart attack while at work. He was associated with his son, Jack, in Helm's Motor Sales in San Fernando, Calif.

Born in Hart, Feb. 25, 1891, he was the son of the Elmer Ellsworth Hoods. In 1914, he was married to Frances Colpus in All Saints Episcopal Church.

Mr. Hood was a member of the Elks BPOE Lodge 810. Five years ago Mr. and Mrs. Hood moved to California and made their home at 735 Hewitt St., San Fernando.

Besides his wife and son, Jack, he is survived by two daughters, Mrs. William V. (Jane) Ferguson of Sylvan Lake, Mrs. Henry A. (Barbara) Lang of Sacramento, Calif. and seven grandchildren.

Other survivors are three brothers, Roy M. of Birmingham, Carl C. of Ypsilanti and Ernest K. of San Francisco.

Service will be held Friday in the San Fernando Funeral Home.

Frank Kline

Service will be held at 1 p.m. Thursday for Frank Kline, 91, at the home of his daughter, Mrs. Earl Turner, 221 N. Baldwin Ave., Bluffton, Ind.

Born Oct. 5, 1863, Mr. Kline was married to the former Grace Abram and lived for many years on Cass Lake Rd., Pontiac. He died yesterday in Bluffton after an illness of two years.

Surviving are two sons, Arthur and Dale Kline, both of Pontiac; his daughter, Mrs. Turner, nine grandchildren and 10 great-grandchildren.

Moore A. Peck

Services will be held at 1:30 p.m. Thursday in the Bush Funeral Home, Lansing for Moore A. Peck, 55, who died in Gila Bend, Ariz. after an illness of five years. Burial will be in South Bingham Cemetery, St. Johns.

Besides his wife, he is survived by one son, Harold Peck of Pontiac; two daughters, Virginia Rounding of Pontiac and Mrs. Harriet Cannady of Lansing.

Also surviving are two brothers and three sisters, Paul Peck of Jackson, Robert of Lansing, Lucy Gearheart, Mrs. Carrie Patterson of Wacosta, Mrs. Esther Wight and nine grandchildren.

Suggests A-Bombs in Quake Research

TOKYO (AP)—The International Geodetic and Geophysical Union wants to use atomic bombs in artificial earthquakes studies, the newspaper Asahi reported today.

Asahi said Prof. K. E. Bullen of Australia, chairman of the union's seismological section, asked Dr. Kiyoo Wadachi, director of the Tokyo Central Meteorological Observatory, for his advice on the project. Seven other experts in the United States, Russia, Britain and Switzerland were also queried.

Bullen tentatively suggested touching off four atomic bombs in the International Geophysical year, 1957, in the United States, Russia near Australia and in the Pacific Ocean.

Peace Outlook Good, Nixon Tells Firemen

OMAHA, Neb. (AP)—Prospects for peace are better than they have been at any time since World War II, but it's no occasion for relaxing vigilance, Vice President Richard Nixon said last night.

He told the International Assn. of Fire Chiefs there are three important factors leading to his conclusion. He cited the military strength of the free world, the potency of atomic weapons which confront a potential aggressor with disaster if his initial attack fails to destroy the ability of his adversary to strike back, and the fact people "desperately want peace."

But he asserted the government is not being lulled into a false sense of security by the recent conciliatory moves of Soviet leaders, adding the United States and the free world "are strong enough to meet and defeat attack by any potential aggressor."

Gerity Bares Loss, Sees Better Future

ADRIAN (AP) — The Gerity-Michigan Corp., of Adrian today reported a net loss of $705,881 for the fiscal year ending June 30, 1955, but predicted a profitable coming year.

In the corporation's annual financial report, James Gerity Jr., chairman and president, disclosed that net sales for the year were $14,645,072, as compared with $10,132,468 for the previous year.

The corporation's net loss in 1954 was $685,483.

Gerity said, however, the company is now operating profitably with a substantial backlog of orders in the automotive parts field.

The Day in Birmingham

To Build Shopping Center for East Side Residents

BIRMINGHAM — A new shopping center for Birmingham's east side will open next year, it was learned today.

To be ready for occupancy about the first part of 1956 will be four new stores, built immediately west of the Kroger store on E. Maple at the corner of Poppleton.

Plans for the buildings are still in the drawing board stage, but it was disclosed that 90 feet of West Maple avenue frontage would be developed, extending toward Hunter boulevard.

The structures will be of one-story construction, with a depth of at least 100 feet. Kroger's, for which a building permit was issued in October of 1952, is 140 feet deep.

Talk of the east-side shopping center started with construction of the Kroger building. Frontage on the north side of East Maple between Hunter and Poppleton is owned by Carl Barton.

About 195 feet of this will remain unoccupied between Hunter and the new project, with the stores to be leased by Grover C. Wolfe, Detroit leasing agency.

* * *

At a joint dinner meeting of the Recreation Board, Board of Education and City Commission at 7 p.m. tomorrow at Rotunda Inn, the commission will recommend a long-range, expanded recreation program which would include persons living within the school district.

An exception would be Springdale Park, which would keep its status of city-residents-use-only. As proposed, such a move would include financial participation by Bloomfield and Southfield Townships, parts of which are in the school district.

The commission suggestions will be the aftermath of a committee session held Saturday morning.

* * *

Bids for the Beverly Elementary School addition were received by the Board of Education last night and referred to the architect for recommendation. Base bids on all phases of construction ranged from a low of $213,624 to a high of $240,950.

Plans for Pembroke Elementary School addition received final approval with bids to be received Oct. 11. The board will also meet tomorrow morning for discussion of swimming pool revisions at the new Derby Junior High School.

Last night's meeting was adjourned until Tuesday night when bids on the $2,000,000 bond sale will be received. This is the first part of a $5,500,000 bond issue passed in June.

* * *

The suburban unit for the Metropolitan area's United Foundation Torch Drive today set a goal of nearly one and a half million dollars for this fall's campaign.

Birmingham, Bloomfield and Franklin are asked for 200 thousand dollars; South Macomb County, 176 thousand and South Oakland County, 297 thousand. The campaign begins Oct. 10 and runs through Nov. 10.

* * *

It will be a family picnic when members of the Wing Lake School PTO gather with their children at 6:30 tonight at the school. Slides and movies will follow in the all-purpose room when William McGuire, who directed this summer's first Wing Lake recreation program, gives a resume of recreational activities.

Mrs. Russell Chissus

Service for Mrs. Russell (Mary Louise) Chissus, 45, former Birmingham resident, will be at 2 p. m. Friday at the Manley Bailey Funeral Home, with burial in Southfield Cemetery. Mrs. Chissus, of 3045 Atlas, Keego Harbor, died this morning at Beaumont Hospital, Royal Oak. She had been an Oakland County resident for 28 years.

Besides her husband, she leaves a son, William, at home; two sisters and two brothers.

Dentist Maintains Mother Gave Him Legacy in Trunk

DALLAS, Tex. (AP)—Dr. Lester P. Higgins' attorneys questioned 22 witnesses yesterday in an effort to back up his claim that his mother left him $43,000 in cash in an old trunk.

* * *

The Internal Revenue Service contends the dentist earned the money in 1948 and 1949 and it is subject to income taxes.

Higgins, whose tax trial ended in a hung jury in 1954, says he got the trunk and money in the early summer of 1947 when his mother died. He said his mother put away cash gifts to him as a child and later saved the money he made as a small boy working at odd jobs.

* * *

Witnesses testified that some bank deposits Higgins made smelled musty and looked as if they had been stored for some time.

Dewey Beginning Globe Trip Saturday

NEW YORK (AP)—Former Gov. Thomas E. Dewey will leave Saturday on a plane trip around the world.

The two-time Republican presidential candidate said yesterday the four-week trip will be "entirely personal and not official in any way."

He will visit five countries for the first time — Turkey, Pakistan, India, Burma and Thailand. He also will stop in Italy, Israel, Jordan, Lebanon, Japan and Hong Kong.

He will visit government officials and look into political, social and economic conditions.

Average City Dweller Pays $64 in Local Tax

WASHINGTON (INS)—The Commerce Department says that the average city dweller paid $64 in taxes to his municipal government during the 1954 fiscal year.

This was three dollars more than in the previous year and eight dollars more than in 1952.

These figures cover the 481 U.S. cities over 25,000 in population—but do not include county governments, school districts or special authorities operated separately within the cities.

Probe Contract for $2.4 Billion

Solons Question AF's Dealings With Private Phone Companies

WASHINGTON (AP)—The House Appropriations Committee launched an investigation today of what House Democratic Leader McCormack of Massachusetts called a $2,400,000,000 "bonanza contract" between the Air Force and private telephone companies.

The Air Force replied that the contract plans had been fully reported to congressional committees earlier this year, and that Congress has already appropriated "substantial" funds for sites and construction of facilities. It said cancellation of the contract now might make the government liable for a penalty which could reach 222 million dollars.

* * *

At issue is a contract for conversion of the present air defense "semiautomatic ground environment (Sage)" system. The Air communications system to a Force contract is with a group of private companies headed by the American Telephone and Telegraph Co. and the Western Electric Co.

The companies would build the communications system and lease it to the Air Force at regular toll charges for a 10-year period. Engineering and construction work already is under way.

* * *

Chairman Cannon (D-Mo) of the Appropriations Committee ordered the inquiry after McCormack disclosed a ruling by Comptroller General Joseph Campbell that the contract lacked congressional authorization.

The Air Force confirmed this, but Asst. Secretary Lyle Garlock said Campbell had agreed to reconsider the ruling.

Name Birmingham Man Michigan Week Chief

BIRMINGHAM — Russel A. Swaney, 805 Redding Rd., has been named general chairman of 1956 Michigan Week, to be held next May 20-26. He is vice president of the Federal Reserve Bank in Detroit and served as Wayne County chairman of the observance last year.

Coney Island Fire Takes Four Lives

NEW YORK (AP) — Fire raged through four houses in Coney Island at dawn today, and casualty estimates ranged up to 7 dead and 12 injured.

Firemen made several dramatic rescues.

The fire was at Mermaid avenue and 15th street about one and a half blocks from the famed boardwalk.

One of the four houses destroyed was a rooming house.

Shades of Boot Camp! Marines Pound Stairs

ST. LOUIS (INS) — Lt. Col. John J. Jarvis, commander of the Marine recruiting office in St. Louis, has figured out a way to keep his enlisted men in trim condition.

He assigned a five-day-a-week flag-raising detail at the courthouse and said:

"Those stairs, 162 feet up—why, that's the best obstacle course downtown, and I don't want my men to get soft."

Curtice Will Address GM Executive Meeting

DETROIT (AP) — Some 600 top General Motors officials will meet in White Sulphur Springs, Va., Sept. 26-28 for a discussion of corporation policies and plans for the future.

Harlow H. Curtice, General Motors president, will preside over the conference.

The Colorado River toad grows to be a foot long and can squirt poison a distance of 12 feet.

Groveland Township was so named on account of its great profusion of wooded areas when the white men first came there.

UNITED
SHIRT
Distributors
Downtown and at Tel-Huron

O'BRIEN'S
Lite-chrome
FINISHES



gives light blonde grain
effect to old painted and varnished surfaces



FE 8-0428
Free Parking Rear of Store

1028 W. Huron
1½ Blocks West
Tel-Huron

In ROCHESTER
House of Custom Colors
417 Main St. OL 6-0211

Out of This World

Here's the Difference Between 'Spheres'

(This is the second of four articles on space travel by a science writer who visited secret U.S. rocket bases in New Mexico and talked to the world's foremost space scientists.)

By EDWIN DIAMOND

HOLLOMAN AIR FORCE BASE, N. M. (INS)—There will be no "Christopher Columbus" aboard the first space-bound ship if Lt. Col. John P. Stapp has his way.

* * *

Stapp is a doctor and one of the U.S. Air Force's top experts in the new space age specialty of biodynamics—measuring the effects of mechanical forces on living tissue.

Man, even the courageous Columbus type of explorer, is a fragile creature—from Stapp's point of view.

Stapp is chief of the aeromedical field laboratory at Holloman Air Development Center, a key Air Force rocket and guided missile research installation.

Last year, Stapp shot 632 miles per hour in a rocket-driven sled along a fixed steel track at Holloman. Within five seconds, he hit his peak speed and then was brought to a slam-bang, split-second halt. The result: new biodynamics knowledge, two black eyes and the title "The Fastest Man on Earth."

Stapp has participated in 26 other such "deceleration" tests, and has sustained two arm fractures, a rib fracture, a retinal hemorrhage and what is described as "moderate degrees of concussion."

He calls himself a "believer in practical space travel." Here are his views on the next step into space:

"I feel certain there is no ceiling on flight, but I am patient about how soon man actually goes on an interplanetary flight. When I say I believe in practical space travel, I mean this: It is easier, more valuable and better all around to transport instruments to the moon than it is to send up a man.

To show why he believes "man is the most expensive of beasts to send up into outer space," Stapp suggested adding a "physiological" definition of space to the old physical one.

ATMOSPHERE LEVELS

Based on present knowledge, the earth's physical atmosphere consists of four gaseous layers, one on top of the other. Starting from sea-level, they are:

TROPOSPHERE—up to about 35,000 feet: this is the densest zone, an "air ocean" surrounding the earth.

STRATOSPHERE—Extends to average altitude of 60 to 70 miles. At the top of the stratosphere is a ring called the ozonosphere, a high temperature region which absorbs ultra solar radiation.

IONOSPHERE — Between 70 and 700 miles out. Practically weightless space begins at 200 miles up.

EXOSPHERE — The "fringe area" which merges into airless, pressureless, empty, interplanetary space.

These layers provide a gradual transistion from our cluttered sea-level atmosphere to outer space.

EARTH'S LEVELS

But Stapp, basing his approach on what space scientists are learning about man's physiological construction, divides the earth's surrounding air into:

THE ATMOSPHERE— Up to 63,000 feet, or the point where "human blood would boil if a man were exposed for more than a few seconds."

THE EPISPHERE—From 63,000 feet to the 300 mile "escape ring"—or the point at which a vehicle can shoot into empty space and achieve a perpetual orbit around the earth if it has a "velocity of escape" fast enough to balance earth's gravitational pull.

To illustrate what these progressively higher layers mean to man, Stapp offers these typical human limitations:

NEED FOR OXYGEN—"After 10,000 feet, the normal breathing limit altitude, we must give man oxygen."

NEED FOR WEATHER CONDITIONING—"We also must protect man from temperatures below zero by giving him an electrically-heated suit to keep temperatures around 60 to 70 degrees Fahrenheit."

NEED FOR PRESSURIZING—"To prevent man's blood from boiling and consequent instantaneous death, we must provide a sealed cabin and design a pressurized space suit."

NEED FOR HUMIDITY CONTROL—"Humidity must be kept below 4 per cent within the sealed cabin." (To prevent suffocation.)

NEED FOR RADIATION PROTECTION—"Once we get out of the dense 'air ocean' surrounding earth, we would be exposed to the naked ultra violet and infra red rays from the sun."

NEED FOR ARTIFICIAL GRAVITY FIELD—"In order to counterbalance the effects of near-zero gravity as we leave the pull of the earth, we must give the vehicle some sort of spin."

NEED FOR ORIENTATION—"In weightless space, man will literally not know which side is up. It may be necessary to tie yourself into bed, squeeze a plastic bottle to get liquid out of it for drinking purposes and perform any number of fantastic feats in connection with the most simple human acts."

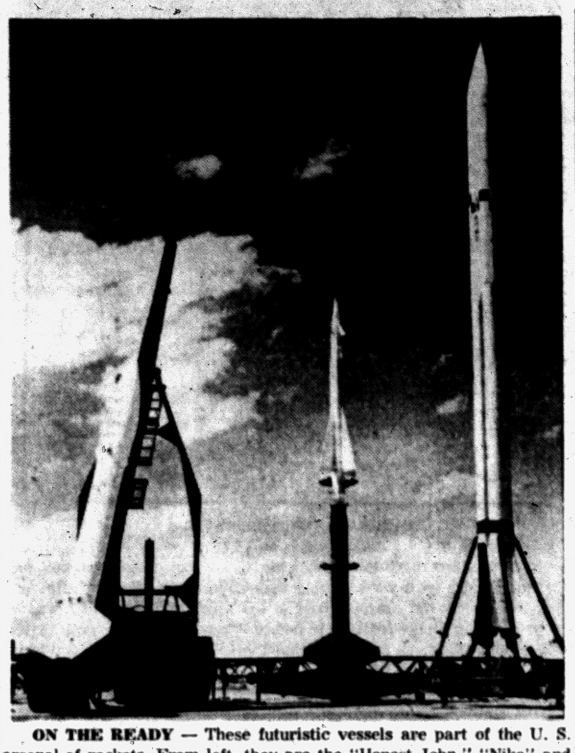

ON THE READY — These futuristic vessels are part of the U. S. arsenal of rockets. From left, they are the "Honest John," "Nike" and "Corporal." The main interest in these rockets now is military. But as U. S. government scientists study the human and mechanical problems of rocket weapons they also gain basic information for the eventual "Trip to the Moon."

Fireman Gobbles Fire for Relaxation, He Says

RICHMOND, Ind. (AP) — Most fires he goes to are too big, but fireman Harvey Noble can eat the little ones.

Noble, with the Richmond Fire Department 10 years, can put a flaming torch in his mouth without being burned, at least only rarely.

He says an old carnival man taught him the fire-eating trick 18 years ago.

When things get dull down at central fire house, the gang can always gather round and watch Noble gobble the little fires.

Sheriff's a Philosopher

OMAHA (AP)—The new city directory has an omission. It doesn't list the address of Sheriff Pat Corrigan among the county officers. But Corrigan isn't worried. He said, "most of the people we do business with know where we are. The problem is in locating them."

Records show that 6,421,233,806 tons for coa, iron ore, grain and limestone have been carried in Great Lakes ships in the last century.

DISTRIBUTOR of
Service Station Equipment
- Blackhawk Porto Power
- Proto Tools
- Globe Hoists
- Champion Air Compressors
- Bink's Spray Equipment
- ARO Lubrication Equipment
- Atlas Lathes and Saws
- Chicago Pneumatic Tools
- Heinwerner Hydraulic Jacks

PONTIAC MOTOR PARTS
"Parts Headquarters for the Doctor of Motors"
Automotive Parts and Equipment
84 South Perry St. Phone FE 2-0106

NO IRONING Work Clothes—Slacks and Kids' Clothes with "SNAP-LOCK" TROUSER CREASERS



Adult Sizes 59c Pair (3 Pairs $1.69)
KIDDIES SIZES 49c Pair (3 Pairs $1.49)
It's no trouble to keep work pants, slacks crisp and fresh . . . and without ironing. Slip 'Snap-Lock' creasers into laundered trousers and hang up to dry. After drying they are beautifully creased and ready to wear.
—2nd Floor
SIMMS BROTHERS

New oil-rich Nutri-Tonic



WAVES DEEP DOWN IN LITTLE AS 10 MINUTES
because almost ⅓ is Oil Creme base (patented)
Nutri-Tonic's oil-rich creaminess helps protect your hair's natural texture and luster, while waving so gently. Curls are softer, more natural-looking from the moment first combed out . . . also firmer and longer-lasting because Nutri-Tonic's fantastic new Customizer causes more thorough waving deep inside hairshaft.
THERE'S A NUTRI-TONIC PERMANENT THAT'S "JUST RIGHT" FOR YOU
$1.50 plus tax
98 North Saginaw Street
SIMMS BROTHERS
Cosmetics—Main Floor

Super-No-Roach Kills Resistant Roaches



A new, improved formula makes SUPER-NO-ROACH the most effective roach and ant killer available. Brushed just where you want it, the colorless, odorless coating kills these pests, and stays effective for months. Not a messy spray, there's no need to move dishes, pots, and pans, while applying. SUPER-NO-ROACH is so effective, and so easy to use! 8 oz. 89¢; pt. 1.69; qt. 2.98.
98 North Saginaw Street
SIMMS BROTHERS
DRUGS—Main Floor

CLOSE-OUT SPECIALS
Discontinued Styles and Colors
FAMOUS MAKE RUBBER
Kitchen and Bathroom NEEDS
½ off
and Some Even More!
Simms is able to bring you these famous rubberwares at ½ price or less because they are close-outs of famous manufacturer.



10¾x12¾-Inch Size
SINK MATS
$1.19 Value
Protects dishes while washing. Unaffected by soap, grease, etc.
49¢
$1.49 Value, 12¾x16 Inch Sink Mats..... 69¢

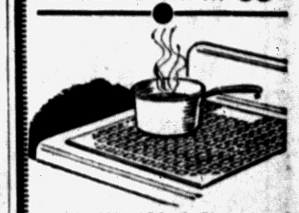

15½x17-Inch Size
STOVE TOP MAT
$1.49 Value
Waffle style, protects stove tops from scratches, mars.
59¢



14x24-Inch Size
FLOOR MATS
$1.49 Value
Prevents wear on floor. Reduces fatigue while standing.
69¢
$2.49 Value 15½x35½ Inch Floor Mat..... $1.19

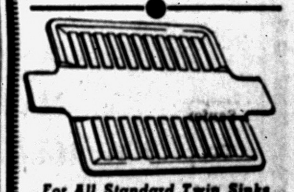

For All Standard Twin Sinks
DIVIDER MATS
$1.49 Value
Complete protection for dishes, glassware. Colorfast, odorless.
69¢

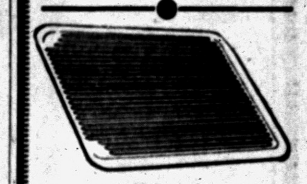

15x17-Inch Size
Drainboard MAT
$1.49 Value
Tapered to give complete drainage. Protects glass, etc.
69¢

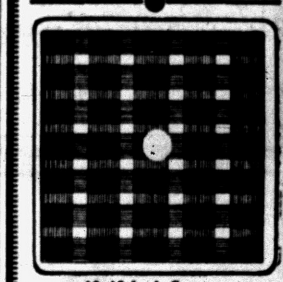

18x18-Inch Square
SHOWER MATS
$1.98 Value
Prevents slipping, accidents in the shower. Cuts for drain.
89¢



15½x15½-Inch Size
Drainboard TRAY
$2.49 Value
Saves dishware and drainboard. Resists soap water & grease.
$1.19



15x17½-Inch Size
DISH DRAINERS
$3.75 Value
Allows complete drying of dishware, glasses, etc. Rubber.
$1.89
SIMMS BROTHERS
98 N. Saginaw —2nd Floor

SAVE MANY A PENNY IN OUR FALL Food SALE!

DEFIANCE SHORT'NING 3 Lb. Can 59c

U. S. NO. 1 WEALTHY APPLES... lb. 5c

STAR KIST TUNA... CHUNK STYLE CAN 25c

MICHIGAN U. S. NO. 1 POTATOES 10 Lbs. 29c

SEALTEST MILK ½ GAL. 33c

TENDER QUALITY BEEF
ROUND or SIRLOIN STEAK 59c lb.
T-BONE STEAK . Lb. 65¢
STEW BEEF .... Lb. 49¢
LEAN, MEATY SHORT RIBS..... Lb. 19¢
HAMBURGER Lb. 35c or 4 Lbs. $1.29
BONELESS ROLLED RUMP ROAST..... Lb. 59¢

Kingnut OLEO 19c Pound

Complete Line of Beer, Wines, Liquors to Take Out—We Reserve the Right to Limit Quantity

LOUIS SPADAFORE SONS
197 OAKLAND AVE. SUPER MARKET 197 OAKLAND AVE.

SALE-- Wed. thru Sat.
Free Parking

(Advertisement)
SINUS SUFFERERS
Try new



MINO
100 TABLETS
$2.98
SIMMS BROS. —Drug Dept.

THIS WEEK'S SPECIAL
SCOOP! Elgin DE LUXE STEAK KNIVES

$7.95 VALUE
$2.99
This Week Only Special
98 N. Saginaw —2nd Floor
SIMMS BROTHERS

Grand Rapids Ponders Junior's Menagerie

GRAN DRAPIDS (AP) — Under a proposed housing code now being

1. Keep alligators, lions, tigers, snakes, etc.

2. Be forced to get rid of rabbits or poultry.

The code would prohibit keeping barnyard animals in the city.

Buffaloes have hollow permanent horns.

DSR Lists August Loss

DETROIT (AP) — The Detroit Street Railway Commission reports a $29,086 loss in August operations. Revenues of $3,076,357 compared with expenses of $3,105,443 (m), the commission said.

TODAY'S ASSIGNMENT FOR:

JUNIOR EDITORS



OUR FRIENDS, THE BEES—3
Beeswax Has Many Uses

Bees produce more than honey for us — they make beeswax too.

This is very hard work. Young bees do it. They eat a lot of honey, cling together in the warmest part of the hive and buzz until flakes of the yellow wax exude from their bodies. These flakes are used by the bees as one might use cement to build their cells.

Bees have to have beeswax, and men are very glad to have it too. It is used to make candles strong. It is used in polishes, ointments and shaving creams. Dentists employ it in making impressions for fillings, and shoemakers to wax their thread. There are many other uses for this wonderful material.

For your collection, mount and color this picture too.

Tomorrow: An Old Fashioned Beehive

Holland Picked for Film

HOLLAND (AP) — This Dutch community will be part of a cinemascope film soon to be released by 20th Century-Fox Movietone News depicting communities in this country where immigrants have settled.

The life span of the sparrow is usually four years.

Lathryism is a deforming disease of domestic animals, and of humans in some parts of the world, which is caused by eating the seeds of common sweet peas and some other related plants.

U.S. to Maintain Atom Race Lead

Military Claims Soviet Cannot Catch Up Until 1960 at Least

WASHINGTON (AP)—United States military chiefs have decided that this country holds a sound lead over Russia in the atomic arms race and can maintain it until 1960. They are not at all sure what will happen after that.

* * *

As a result, informants said today, the finding of ways to prolong this country's superiority in design and production of nuclear weapons, including long-range rocket missiles, has become a major project.

The White House, the State and Defense departments and other government agencies are at work on it.

A report recently completed for President Eisenhower by Dr. James R. Killian Jr., president of the Massachusetts Institute of Technology, is now in the hands of Eisenhower's scientific advisers. The President himself will study it later. It is concerned with "methods of mobilizing the nation's scientific resources for use in the event of an emergency."

STALEMATE EXISTS

At the present time a kind of atomic stalemate already exists between the world's two greatest powers.

What the Joint Chiefs of Staff and Eisenhower's leading scientific advisers are reported to fear most is the possibility that sometime by or after 1960, the Soviets might develop a new weapon which would give them for a time a clear advantage over the United States. This would break the stalemate and upset the balance of power.

* * *

The President and the National Security Council are understood to believe now that a spectacular Soviet gain in weapons would not necessarily be used by Russia's present leaders to start a military conflict. They could very well use it as the basis of a much tougher and more threatening foreign policy, however.

Japanese Archaeologist Unearths Ancient Cave

TOKYO (AP)—A limestone cave believed used by stone age men 10,000 years ago is being excavated by Japanese archaeology students near Otaki village in central Honshu.

Already a stone hatchet and other relics dating back 5,000 years ago have been found by students working under the direction of Prof. Nobuo Naora, archaeology instructor at Tokyo's Waseda University.

Deaths Last Night

WASHINGTON (AP)—Neil Burkinshaw, 59, Washington lawyer, former assistant U.S. attorney and assistant to the U.S. attorney general, and reporter for the Associated Press and newspapers in Connecticut. He took part in court cases growing out of the Lindbergh baby kidnap-slaying and the Teapot Dome scandal.

PARIS, Ky.—Col. Floyd Emerson Galloway, 64, commanding general of the U.S. Air Force's Caribbean air bases in 1942-43 and commanding officer of several Air Force stations before retiring in 1947.

DENVER—Dr. Paul H. Weeks, 54, radiologist and staff member of three Denver hospitals.

NEW YORK—John J. O'Meara, about 50, publicity man for Dover Publications in New York city and a former newspaperman in California and New York city.

Your Dream Home

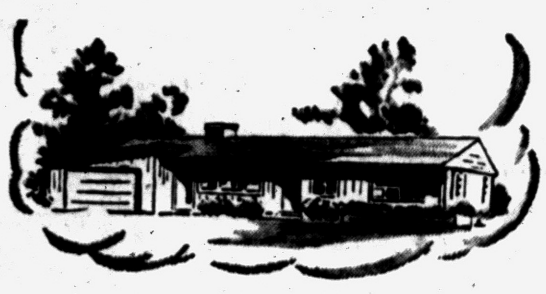



Starts at the Community National With a Low-Cost

HOME MORTGAGE LOAN

Make Payments Like Rent

The Model Loan for the Model Home



With Branches at

W. HURON at TILDEN — PERRY at GLENWOOD
KEEGO HARBOR — WALLED LAKE

Member Federal Deposit Insurance Corporation

1¢ Sale

ONE CAKE ONLY 1¢
WHEN YOU BUY 2 CAKES AT USUAL PRICE
No Coupons Required



SWEETHEART SOAP



The Soap that AGREES with Your Skin

REGULAR SIZE and BATH SIZE, TOO!

Here's why we offer you THE BEST SOAP BUY IN TOWN!

We're saving you dimes, quarters, half-dollars in this big sale for one simple reason: to introduce you to pure, mild SweetHeart Soap. SweetHeart, you know, is preferred by 9 out of 10 leading cover girls. Beauty is *their* business . . . beauty is *every* woman's business. So see how the beauty of your skin comes to life when you change to thorough care—with exquisite, fragrant SweetHeart. Today, while 1¢ Sale packs last, get regular and bath-size SweetHeart. Stock up. The more you buy . . . the more you save!

FINAL CALL!
STOCK UP NOW!
SAVE MONEY!

FINEST QUALITY GLASSES

DON'T PAY MORE!

$11.95

Bifocals and Special Frames Only $3.00 More

GUARANTEE
Your money will be refunded within 60 days if you are not completely satisfied for any reason.

Choice of
100 STYLES
ONE LOW PRICE



FIRST QUALITY FRAMES & LENSES

- Your Prescription Accurately Filled
- First in Pontiac with the Newest
- Fast Service
- Satisfaction Guaranteed
- Only 1st Quality Materials
- For Men, Women & Children

NU-VISION OPTICAL CO. DISPENSING OPTICIANS

Open 9-5:30—Fri. 'til 9 Room 2-3, 15 W. Lawrence Phone FE 2-2895

Weather Forecast for Fall: RAIN!

. . . . so, right when you need it most, Clayton's offers you up to

$100.00 TRADE-IN
FOR YOUR OLD WASHER

ON THIS OUTSTANDING 1955 FRIGIDAIRE IMPERIAL PAIR!

Frigidaire Porcelain Pair

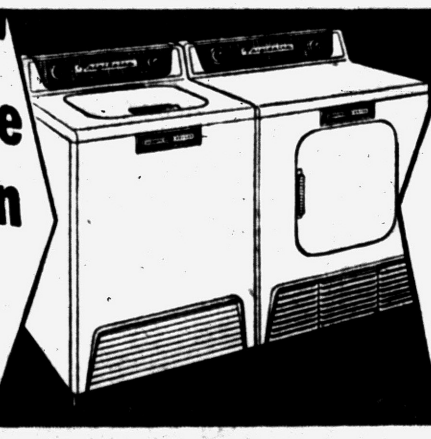

Lifetime Porcelain Inside and Out for Greatest Rust Protection!

EASY BUDGET TERMS!

FRIGIDAIRE IMPERIAL WASHER $299.95

BOTH FOR ONLY $559.90 LESS TRADE-IN

FRIGIDAIRE IMPERIAL DRYER $259.95

CLAYTON'S FURNITURE & APPLIANCES

PHONES: FE 5-8811 and FE 5-8974

3065 Orchard Lake Rd. ★ OPEN MON. and FRI. NIGHTS ★ KEEGO HARBOR





TODD'S SHOES

Imaginative design . . .
Superb craftsmanship

Vitality SHOES
famous for **fashion** *and* **fit**



Vitality's tantalizing new collection of Fall footwear caters to every occasion, every wearer. For smart good looks, maximum comfort and long wear, you'll want Vitality Shoes! Do see our stunning new styles today!

$10.95 to $12.95

Todd's Shoe Store
20 W. Huron St.

Right in the Head

JACKSONVILLE, Fla. (AP)—When 12-year-old Lafayette Ward stepped off the school bus at his house yesterday he saw a diamondback rattlesnake coiled about 20 feet from his 8-year-old brother Tommy. Cautioning Tommy to hold still, Lafayette ran into the house, brought back a shotgun and blasted the rattler. "I know how to handle guns," the boy said. "My dad taught me."



White and Regular Colors..... Gal. $6.53

—WE DELIVER—

PONTIAC GLASS CO.

23 W. Lawrence St. Phone FE 5-6441



TOP OLD TIMER—Winning a blue ribbon first prize for beauty and authenticity of restroation at Greenfield Village's fifth annual Old Car Festival recently was this 1906 Ford owned by Leonard Davis, of 1365 Whitney Drive, Waterford Township. Making the presentation is Marie Kennedy, one of the Festival queens. More than 200 cars and members of three leading antique car clubs, gathered for the event to compete in contests and show their vehicles.

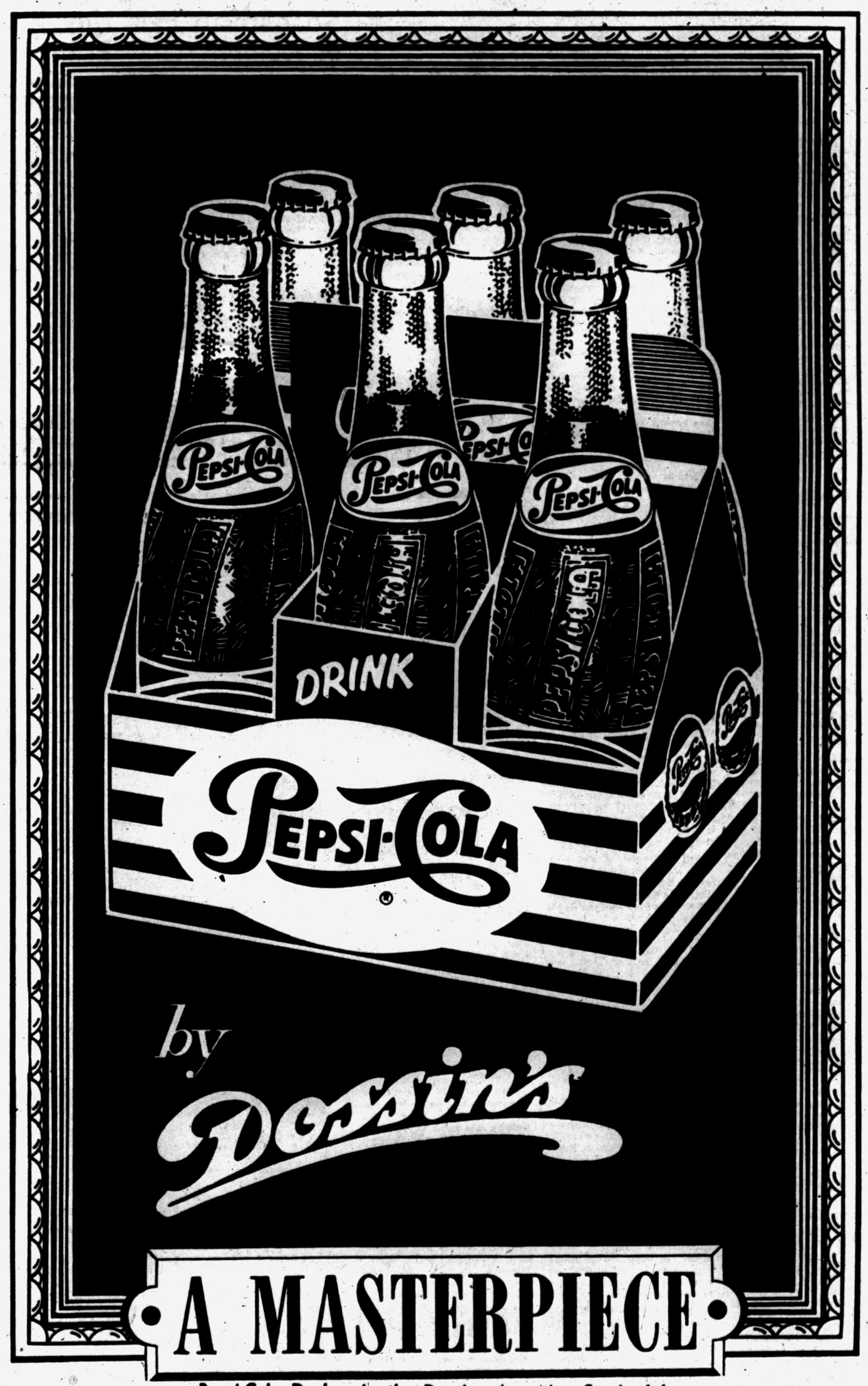

Pepsi-Cola Dealers in the Pontiac Area Are Serviced by

SPADAFORE BEVERAGE COMPANY, 922 OAKLAND AVENUE

Phone FEderal 4-0461

Waite's is tops sale!

Reg. $29.95

Special Purchase 9 x 12 Ft.
Luxurious Cut Plush Pile
First Quality Cotton Rugs

- Soft Grey
- Sandalwood
- Deep Red
- Chalk White
- Rich Rose
- Grass Green

16.99

- Safety Designed Rubberized Non-Skid Back
- Extra Closely Woven Pile for Longer Wear

At 29.95 these are outstanding values, but at 16.99 they're unbeatable! Come in and feel the deep, rich pile, note the vivid colors. This rug can be cut down to fit any room . . . requires absolutely no binding. Everyone lush and luxurious with top-quality surface yarns. Hurry in today while the limited supply lasts!

Mothproof Rug Pad, 9x12-ft. size, usually 11.95 ..... 6.99

Waite's Floor Coverings—Fifth Floor

SALE

Save 2.99 on Attractive, Lightweight Easy Care

Washable Blend Blanket

Regularly 9.98! **6.99** 72x90



Mothproof!

- Rich Seven Inch Rayon Satin Binding!
- Orlon, Rayon and Nylon Construction!

Gorgeous plaid color for smart, distinctive blending with any color scheme! 3½ pound weight. So easy to wash and extra long wearing. Choose from brown, yellow, red, lilac, blue or green. Hurry in today!

Waite's Blankets—Air Conditioned Fourth Floor

SALE

Save 1.98 on 54 inch . . . Laboratory Tested & Approved

Famous BOTANY Quality Washable Woolens

Regularly 5.95! **3.99**



- Rich Blend of 85% Wool and 15% Nylon.
- Sponged & Shrunk . . . Ready for Your Needle.
- Won't Shrink . . . Mat . . . or Felt!

Black Navy Brown Olive Green Red Beige Purple Charcoal Grey Heather

Waite's Fabrics—Air Conditioned Fourth Floor

Grand Rapids Ponders Junior's Menagerie

GRAN DRAPIDS (AP) — Under a proposed housing code now being

1. Keep alligators, lions, tigers, snakes, etc.

2. Be forced to get rid of rabbits or poultry.

The code would prohibit keeping barnyard animals in the city.

Buffaloes have hollow permanent horns.

DSR Lists August Loss

DETROIT (AP) — The Detroit Street Railway Commission reports a $29,086 loss in August operations. Revenues of $3,076,357 compared with expenses of $3,105,443 (m), the commission said.

TODAY'S ASSIGNMENT FOR:

JUNIOR EDITORS



OUR FRIENDS, THE BEES—3

Beeswax Has Many Uses

Bees produce more than honey for us — they make beeswax too. This is very hard work. Young bees do it. They eat a lot of honey, cling together in the warmest part of the hive and buzz until flakes of the yellow wax exude from their bodies. These flakes are used by the bees as one might use cement to build their cells.

Bees have to have beeswax, and men are very glad to have it too. It is used to make candles strong. It is used in polishes, ointments and shaving creams. Dentists employ it in making impressions for fillings, and shoemakers to wax their thread. There are many other uses for this wonderful material.

For your collection, mount and color this picture too.

Tomorrow: An Old Fashioned Beehive

Holland Picked for Film

HOLLAND (AP) — This Dutch community will be part of a cinemascope film soon to be released by 20th Century-Fox Movietone News depicting communities in this country where immigrants have settled.

The life span of the sparrow is usually four years.

Lathryism is a deforming disease of domestic animals, and of humans in some parts of the world, which is caused by eating the seeds of common sweet peas and some other related plants.

Your Dream Home

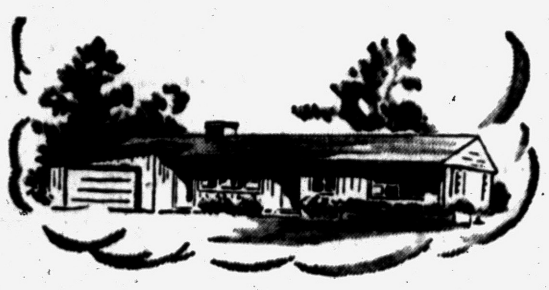



Starts at the Community National With a Low-Cost

HOME MORTGAGE LOAN

Make Payments Like Rent

The Model Loan for the Model Home



With Branches at

W. HURON at TILDEN — KEEGO HARBOR

PERRY at GLENWOOD — WALLED LAKE

Member Federal Deposit Insurance Corporation

U.S. to Maintain Atom Race Lead

Military Claims Soviet Cannot Catch Up Until 1960 at Least

WASHINGTON (AP)—United States military chiefs have decided that this country holds a sound lead over Russia in the atomic arms race and can maintain it until 1960. They are not at all sure what will happen after that.

* * *

As a result, informants said today, the finding of ways to prolong this country's superiority in design and production of nuclear weapons, including long-range rocket missiles, has become a major project.

The White House, the State and Defense departments and other government agencies are at work on it.

A report recently completed for President Eisenhower by Dr. James R. Killian Jr., president of the Massachusetts Institute of Technology, is now in the hands of Eisenhower's scientific advisers. The President himself will study it later. It is concerned with "methods of mobilizing the nation's scientific resources for use in the event of an emergency."

STALEMATE EXISTS

At the present time a kind of atomic stalemate already exists between the world's two greatest powers.

What the Joint Chiefs of Staff and Eisenhower's leading scientific advisers are reported to fear most is the possibility that sometime by or after 1960, the Soviets might develop a new weapon which would give them for a time a clear advantage over the United States. This would break the stalemate and upset the balance of power.

* * *

The President and the National Security Council are understood to believe now that a spectacular Soviet gain in weapons would not necessarily be used by Russia's present leaders to start a military conflict. They could very well use it as the basis of a much tougher and more threatening foreign policy, however.

Japanese Archaeologist Unearths Ancient Cave

TOKYO (AP)—A limestone cave believed used by stone age men 10,000 years ago is being excavated by Japanese archaeology students near Otaki village in central Honshu.

Already a stone hatchet and other relics dating back 5,000 years ago have been found by students working under the direction of Prof. Nobuo Naora, archaelogy instructor at Tokyo's Waseda University.

Deaths Last Night

WASHINGTON (AP)—Neil Burkinshaw, 59, Washington lawyer, former assistant U.S. attorney and assistant to the U.S. attorney general, and reporter for the Associated Press and newspapers in Connecticut. He took part in court cases growing out of the Lindbergh baby kidnap-slaying and the Teapot Dome scandal.

PARIS, Ky.—Col. Floyd Emerson Galloway, 64, commanding general of the U.S. Air Force's Caribbean air bases in 1942-43 and commanding officer of several Air Force stations before retiring in 1947.

DENVER—Dr. Paul R. Weeks, 54, radiologist and staff member of three Denver hospitals.

NEW YORK—John J. O'Meara, about 50, publicity man for Dover Publications in New York city and a former newspaperman in California and New York city.

1¢ Sale

ONE CAKE ONLY 1¢
WHEN YOU BUY 3 CAKES AT USUAL PRICE
No Coupons Required

SweetHeart SOAP



The Soap that AGREES with Your Skin

REGULAR SIZE and BATH SIZE, TOO!

Here's why we offer you THE BEST SOAP BUY IN TOWN!

We're saving you dimes, quarters, half-dollars in this big sale for one simple reason: to introduce you to pure, mild SweetHeart Soap. SweetHeart, you know, is preferred by 9 out of 10 leading cover girls. Beauty is *their* business . . . beauty is *every* woman's business. So see how the beauty of your skin comes to life when you change to thorough care—with exquisite, fragrant SweetHeart. Today, while 1¢ Sale packs last, get regular and bath-size SweetHeart. Stock up. The more you buy . . . the more you save!

FINAL CALL!
STOCK UP NOW!
SAVE MONEY!

FINEST QUALITY GLASSES

DON'T PAY MORE!

$11.95

Bifocals and Special Frames Only $3.00 More

GUARANTEE
Your money will be refunded within 60 days if you are not completely satisfied for any reason.

Choice of
100 STYLES ONE LOW PRICE



FIRST QUALITY FRAMES & LENSES

- Your Prescription Accurately Filled
- First in Pontiac with the Newest
- Fast Service
- Satisfaction Guaranteed
- Only 1st Quality Materials
- For Men, Women & Children

NU-VISION OPTICAL CO. DISPENSING OPTICIANS

Open 9-5:30—Fri. 'til 9 | Room 2-3, 15 W. Lawrence | Phone FE 2-2895

***Weather Forecast for Fall:* RAIN!**

. . . . so, right when you need it most, Clayton's offers you up to

$100.00 TRADE-IN

FOR YOUR OLD WASHER

ON THIS OUTSTANDING 1955 FRIGIDAIRE IMPERIAL PAIR!

Frigidaire Porcelain Pair

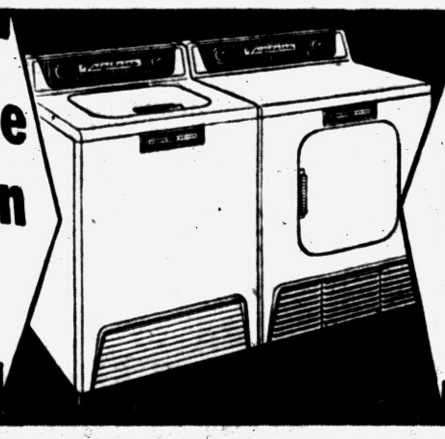

Lifetime Porcelain Inside and Out for **Greatest Rust Protection!**

EASY BUDGET TERMS!

FRIGIDAIRE IMPERIAL **WASHER $299.95**

BOTH FOR ONLY **$559.90** LESS TRADE-IN

FRIGIDAIRE IMPERIAL **DRYER $259.95**

CLAYTON'S FURNITURE & APPLIANCES

PHONES: FE 5-8811 and FE 5-8974

3065 Orchard Lake Rd. ★ OPEN MON. and FRI. NIGHTS ★ KEEGO HARBOR





TODD'S SHOES

Imaginative design . . .
Superb craftsmanship

Vitality **SHOES**
famous for **fashion** *and* **fit**



Vitality's tantalizing new collection of Fall footwear caters to every occasion, every wearer. For smart good looks, maximum comfort and long wear, you'll want Vitality Shoes! Do see our stunning new styles today!

$10.95 to $12.95

Todd's Shoe Store
20 W. Huron St.

Right in the Head

JACKSONVILLE, Fla. (AP)—When 12-year-old Lafayette Ward stepped off the school bus at his house yesterday he saw a diamondback rattlesnake coiled about 20 feet from his 8-year-old brother Tommy. Cautioning Tommy to hold still, Lafayette ran into the house, brought back a shotgun and blasted the rattler. "I know how to handle guns," the boy said. "My dad taught me."



Pittsburgh
Sun-Proof
House Paint
will guard your home these
3 ways...

White and Regular Colors..... Gal. $6.53

—WE DELIVER—

PONTIAC GLASS CO.

23 W. Lawrence St. Phone FE 5-6441



TOP OLD TIMER—Winning a blue ribbon first prize for beauty and authenticity of restroation at Greenfield Village's fifth annual Old Car Festival recently was this 1906 Ford owned by Leonard Davis, of 1365 Whitney Drive, Waterford Township. Making the presentation is Marie Kennedy, one of the Festival queens. More than 200 cars and members of three leading antique car clubs, gathered for the event to compete in contests and show their vehicles.

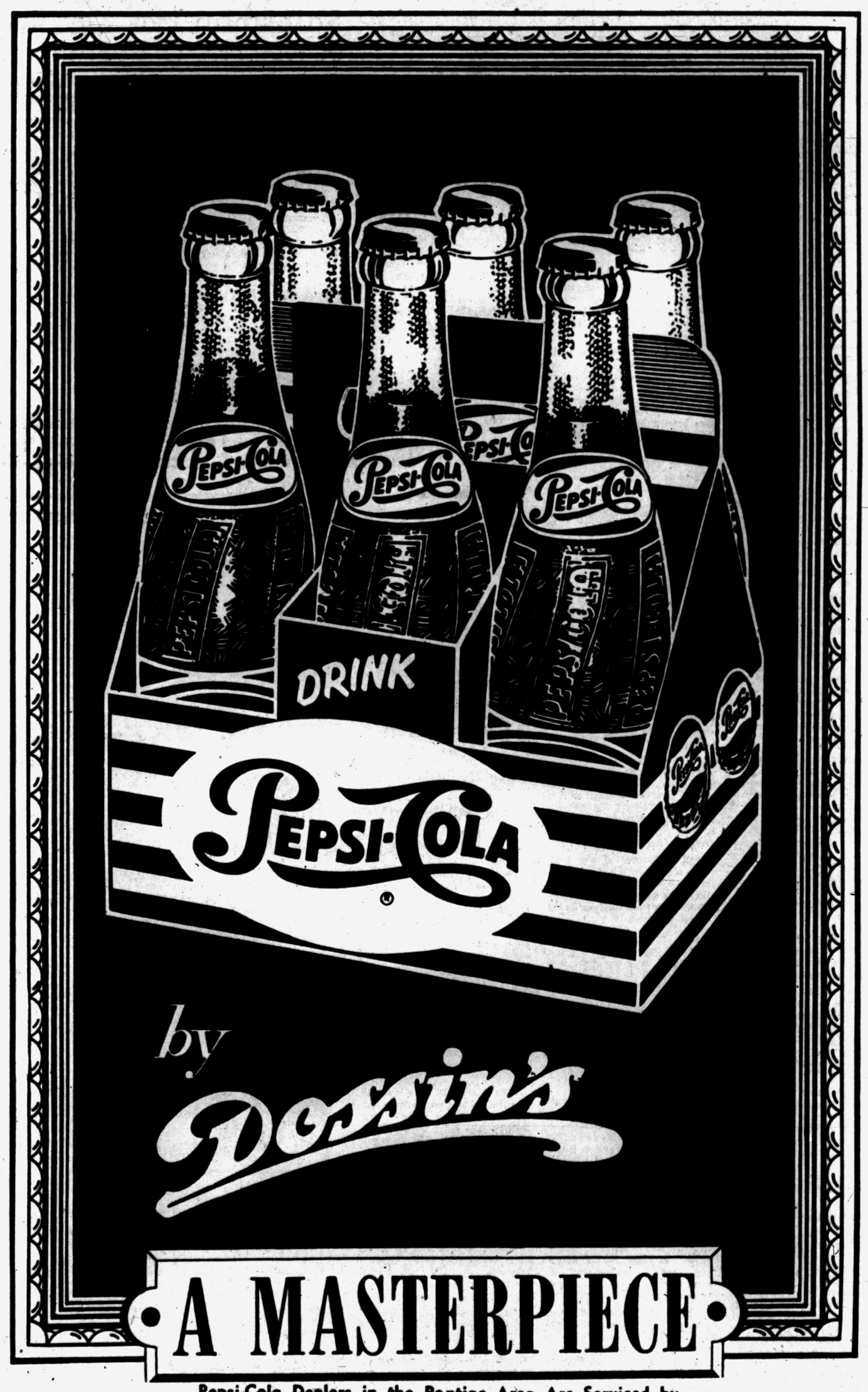

by Dossin's

A MASTERPIECE

Pepsi-Cola Dealers in the Pontiac Area Are Serviced by

SPADAFORE BEVERAGE COMPANY, 922 OAKLAND AVENUE

Phone FEderal 4-0461

Waite's is tops sale!

Reg. $29.95

Special Purchase 9 x 12 Ft.
Luxurious Cut Plush Pile
First Quality Cotton Rugs

- Soft Grey
- Sandalwood
- Deep Red
- Chalk White
- Rich Rose
- Grass Green

16.99

- Safety Designed Rubberized Non-Skid Back
- Extra Closely Woven Pile for Longer Wear

At 29.95 these are outstanding values, but at 16.99 they're unbeatable! Come in and feel the deep, rich pile, note the vivid colors. This rug can be cut down to fit any room . . . requires absolutely no binding. Everyone lush and luxurious with top-quality surface yarns. Hurry in today while the limited supply lasts!

Mothproof Rug Pad, 9x12-ft. size, usually 11.95 ..... 6.99

Waite's Floor Coverings—Fifth Floor

SALE

Save 2.99 on Attractive, Lightweight Easy Care

Washable Blend Blanket

Regularly 9.98! 6.99 72x90



Mothproof!

- Rich Seven Inch Rayon Satin Binding!
- Orlon, Rayon and Nylon Construction!

Gorgeous plaid color for smart, distinctive blending with any color scheme! 3½ pound weight. So easy to wash and extra long wearing. Choose from brown, yellow, red, lilac, blue or green. Hurry in today!

Waite's Blankets—Air Conditioned Fourth Floor

SALE

Save 1.98 on 54 inch . . . Laboratory Tested & Approved

Famous BOTANY Quality
Washable Woolens

Regularly 5.95! 3.99



- Rich Blend of 85% Wool and 15% Nylon.
- Sponged & Shrunk . . . Ready for Your Needle.
- Won't Shrink . . . Mat . . . or Felt!

Black Navy Brown Olive Green Red Beige Purple Charcoal Grey Heather

Waite's Fabrics—Air Conditioned Fourth Floor

THE PONTIAC PRESS

Pontiac 12, Michigan
Trade Mark Daily Except Sunday
Published from The Pontiac Press Building
Harold A. Fitzgerald, Publisher
Conrad N. Church, Editor — Horace P. Brooks, Advertising Manager — Russell Babcock, Nat'l Adv Mgr

Entered at Post Office, Pontiac, Mich., as second class matter

MEMBER OF THE ASSOCIATED PRESS

The Associated Press is entitled exclusively to the use for republication of all local news printed in this newspaper as well as all AP news dispatches

The Pontiac Press is delivered by carrier for 40 cents a week; where carrier service is not available by mail in Oakland, Genesee, Livingston, Macomb, Lapeer and Washtenaw Counties it is $12.00 a year; elsewhere in Michigan and all other places in the United States $20.00 a year. All mail subscriptions are payable in advance. Phone Pontiac FE 2-8181

MEMBER OF AUDIT BUREAU OF CIRCULATIONS

WEDNESDAY, SEPTEMBER 21, 1955

Peron's Ruthless Rule Cause of His Downfall

The four day revolt which brought the downfall of Argentine Dictator Juan Peron was no surprise to anyone.

The outbreak was foreshadowed not only by the revolt of mid-June, but the steady accumulation of grievances which have developed during the 10 years of his tyrannical rule.

★ ★ ★

It isn't yet clear what kind of government will replace that which collapsed with Peron's resignation and attempted flight. A military junta of 13 generals has been negotiating with the leaders of the successful revolt.

Confusion naturally is the dominant note in Buenos Aires. Yet the situation seems to promise the Argentine people the best hope they have had in a decade for a return to some form of constitutional government.

★ ★ ★

There can be little doubt that the two revolts against Peronism this year were direct results of the dictatorship's war on the Catholic Church. In his effort to force separation of church and state Peron expelled clerics from their homeland, had secret police hound individual priests and allowed mobs to destroy church property.

★ ★ ★

Public antagonism also was increased by declining trade and rising inflation. Besides these sources of revolt, there were Peron's ruthless destruction of press freedom and of civil liberties.

The full story of this uprising is yet to be told. But certainly what has happened so far is good news for all those inside or outside Argentina who believe in individual liberty and democratic government.

Saving Children's Sight

At least 5,200 children in Michigan this year will suffer accidental eye injuries which will impair their sight.

This is the timely warning to parents issued by the National Society for the Prevention of Blindness as part of its nationwide September Sight Saving program. Dr. Franklin M. Foote, the society's executive secretary, says that more than 90 per cent of eye accidents among children are preventable.

★ ★ ★

Continuing, his bulletin points out that sharp objects cause more than 25 per cent of such eye injuries. BB guns, slingshots and bows and arrows are responsible for 17 per cent of the more serious mishaps.

Among suggestions to help parents prevent injuries to their children's eyes is the very sound advice to avoid buying toys with sharp edges. Others are to make sure that toys are strongly made, nails which can work loose are dangerous.

★ ★ ★

Be sure that a child knows how to use a toy before he begins playing with it. Watch out for poorly constructed plastic that may shatter too easily and make sure that toys are suitable for a child's age.

Careful parental attention to such details might make the difference between efficient working lives and careers handicapped by impaired vision.

U.S. a Rice Exporter

Unless you are a close student of commercial geography, you probably don't realize that the United States is a large rice exporting country.

In fact, says the trade magazine *Think*, this nutritious grain is an important crop in Arkansas, California, Louisiana and Texas. Besides these states lesser amounts are grown in Mississippi, Arizona, Florida, Missouri and South Carolina.

★ ★ ★

Last year the Nation's total rice crop amounted to 58,853,000 bags. These weren't the ordinary one, two or three pound bags the housewife buys at the corner grocery or supermarket. They were the 100 pound bags which carry that traditional abbreviation cwt. Rice dealers have another name for the bags, cental, which means the same thing.

★ ★ ★

Most readers no doubt will be surprised to learn that United States ranks third as a rice exporting country. Only Thailand and Burma export more of this most easily digested and nourishing grain.

Passenger Parachutes?

From Britain has come news of a parachute leap which conceivably could pave the way for a great forward step in air safety.

According to an article in the London *Observer*, a British pilot was the hero of a dangerous experiment. Hardly had his jet plane left the ground when he pressed the button which ejected him from it.

Although his altitude was only 70 feet, the flier pulled his rip cord, his parachute opened at 30 feet from the ground and he landed uninjured. While similar experiments previously had been carried out with dummies, no flier ever before had bailed out so near the ground.

Beyond question this feat was more than noteworthy. Perhaps from it might come further tests which could point the way toward use of parachutes to save the lives of passengers on planes which crash during takeoffs or landings.

The Man About Town

Ideas Bring Money

Suggestions in Local Plant Being Generously Rewarded

Picnic: Too far to go ant eat too much.

Good ideas bring big dividends at

Pontiac Motor Division,

as evidenced by the last suggestion award distribution. Top winner was

Jack McConnell

of Sylvan Lake, who received $672. Next came

Vallie E. Walls

of 659 Rosewood Place, Pontiac, with $650, and in third place was

Fred J. Keel

of Lake Orion, who received $510. A long list of others received lesser amounts.

Pontiac Kiwanis Club has contributed $100 to the Waterbury, Conn., Kiwanis Club to help buy shoes for children there who were victims of the recent flood disaster.

A new variety of raspberry that bears fruit all through the summer and early autumn is grown by

Mr. and Mrs. Herman Rackham

of Huron Gardens. They have been picking a couple of quarts every day since early in July, with plenty yet to come. He waters the bushes every evening.

For intense production, a sunflower raised by

Joseph Moore

of Rochester, goes the limit. It has 61 blossoms, and the birds cash in on it.

Our teen agers may have to find new hangouts, as many drug stores are giving up soda fountains. At Romeo, for instance,

Al Schaff

tells me that this standard fixture in his store for 37 years is being discontinued.

Word comes from the Michigan State Conservation Department that it still has some young pine trees available for fall planting. If you're interested, write them at Lansing. The trees are only for reforestation. They are not to be used for landscaping purposes.

When the cat of

Mr. and Mrs. William Osterdorf

of Waterford, killed a young robin the parent bird pecked one of her kittens to death.

Verbal Orchids to—

Mrs. Charlotte Findon

of Oxford; one hundred and first birthday.

Mr. and Mrs. Percy C. King

of Waterford; fifty-fourth wedding anniversary.

Mr. and Mrs. Bert Frank

of Rochester; fifty-fifth wedding anniversary.



"Aw, What's the Use?"

David Lawrence Says:

Decision Not to Press for Reunification of Divided Lands Is Right Up Red Alley

WASHINGTON—This might some day be called the "new age of Noah," who took two of everything into the ark. For now there are to be two Germanys, just as there are two Chinas and two Koreas and two Indo-Chinas.

This means a continuance of the two Berlins for a long time to come. For there is, of course, to be no attempt at reunification anywhere by the use of force. This was the principle first laid down as American policy by President Eisenhower in his letter to Syngman Rhee early in 1953. It opens the way to political coercion and infiltration by the Russians, who have no further fear of military pressure.

Just as there were two Polands once and the western Allies agreed to a "coalition" by which the Communists got the upper hand, so today the Soviet aim still is unification—Russian style—for all areas that are divided.

Chancellor Adenauer felt he could do nothing else but agree to establish diplomatic relations with the Soviet Union if he were to overcome the criticisms of his political opposition. But the net result of his action is to present the world with the possibility of the same experience it has had with the Soviet Union when Poland was taken over by the Communists in Moscow with a phony setup. Two Polish governments were converted into a puppet regime.

ARMS DELAY

By establishing two Germanys, the Soviets can play one against the other and can make headway, particularly in West Germany by offering reunion to her at the price of giving up participation in the North Atlantic Treaty Organization. It means a delay in German rearmament. It means opportunities galore for political propaganda and infiltration by the Soviets.

The change which the Geneva Conference made in the world situation will become apparent sooner or later to those Western statesmen who have deluded themselves with the idea that they are dealing with a conciliatory Russia.

The Communists are pleased that any threat of the use of force in defense against aggression now has been abandoned. They are delighted that cuts in armament are being talked about by some of the Western governments.

For it means that they can conduct their subversive tactics anywhere in the world without fear of reprisals of any kind. They are confident that, by releasing group by group the citizens of other countries whom they have held as hostages, the way will be opened to a removal of the trade embargoes.

LOSE LEVERAGE

When the Western nations commit themselves never to use military force unless attacked, they have no leverage left in negotiations with the Communists except economic force. When they surrender this instrument of international policy also, they cannot prevent aggression or the use of Soviet agents to stir up rebellions in areas where the Western countries now have political strength.

Surveying the world scene, the Communists have succeeded in lulling the West into believing that tension will be relaxed and that somehow a peaceful change is cooking looking toward freedom rather than tyranny for those living in subjugation. But there is no evidence of it.

Despite the belief here in Washington that a "two Germany" setup can be utilized to the advantage of the West, the fact remains that the dismemberment or partition of Germany has become an established fact by the decision of West Germany to enter into formal diplomatic relations with Soviet Russia.

There is now no pressure upon Moscow to reunite the two because no military or economic force will be used by the West to attain that objective. Hence there is no reason for Moscow to agree to reunification. Partition means a weak Germany—and that's what the Soviet rulers want. They will have that advantage for a long time to come.

Germany's politicians now will begin to debate whether reunion at a price—no help from the West, and dependence on Russia—is better than the indefinite separation of West Germany from the East, but with continued help from America and Western Europe. It doesn't augur well for a free German republic under a single government for a long, long while.

(Copyright 1955, New York Herald Tribune Inc.)

Colleague, Brady at Odds Over Need for Iodin Ration

By WILLIAM BRADY, M.D.

It is discouraging to see a confrere called a quack, (writes a physician) and discourtesy will convince nobody, but some of us family doctors feel that, although you have done a creditable job of popularizing medical concepts, you lay yourself open to attacks like the one published when you recommend medication such as "The Iodin Ration" for lay readers.

★ ★ ★

We appreciate your desire to help people, but with harmless and almost inert medication such as "The Iodin Ration," the individual patient may think that if a little is good more is better and take enough to get into trouble . . .

Self medication of any kind, even a placebo, is not only dangerous but may lead to a loosening of the doctor-patient relationship, which I am sure you do not intend to sever.

(Signed—, M. D.)

If the iodin ration which I recommend for every man, woman and child is "inert" or a "placebo" it can hardly be dangerous.

TELLS REQUIREMENT

The physician states in his letter (not quoted) his opinion of the daily requirement of iodine, which, he says, the ordinary diet usually provides.

★ ★ ★

That is an arbitrary assumption. It is not consistent with the practice, recommended and approved by medical and health authorities, of adding iodine (potassium iodide) to table salt for general consumption.

This physician's quaint notion that an adequate daily intake of iodine constitutes "medication" is based on ignorance of nutrition—ignorance which has characterized many "statements" of eager beaver health and medical "authorities" in newspaper and magazine articles in recent years.

I have cited some of these "warning" here and challenged their authors to back the statements up with scientific evidence. No one has done so—I venture to say no one can do so, for the simple reason that there is no scientific evidence to indicate, for example, that vitamin D in any quantity I recommend, causes "calcium deposits" anywhere in the body; or that the use of borated talcum powder, or boric acid solutions, or boric acid ointment in the household is "dangerous."

★ ★ ★

Worse still, some of these half-baked guardians of the home have not seen fit to admit that they were misled by the conclusions in the original medical journal report of "poisoning" infants by absorption of boric acid from borated talcum, boric acid solutions or boric acid ointment applied to the skin of babies.

Signed letters, not more than one page or 100 words long, pertaining to personal health and hygiene, not to disease, diagnosis or treatment, will be answered by Dr. William Brady if a stamped, self-addressed envelope is sent to the Pontiac Press, Pontiac, Mich.

(Copyright 1955)

Voice of the People

'Speeding More Serious Than Parking Violation'

Letters will be condensed when necessary because of lack of space. Full name, address and telephone number of the writer must accompany letters but these will not be published if the writer so requests unless the letter is critical in its nature.

Will the police department please explain why they will give a ticket for parking and not get the speeders? It isn't the cars parked by a curb or parked overtime at a meter that cause accidents.

I will say that when I needed the police they were Johnny-on-the-spot, but how about catching speeders? If you want a tip, park up by Collingwood. It's the number one race track and is also a dead end. Can't something be done?

Mrs. Joseph E. Cool
22 Collingwood

Mrs. McDonald Voices Lake Street School View

As the school board denied the segregation charges, I want to ask why the white pupils were not put out of Crofoot School the same day the Negro children were?

Wednesday, Sept. 14, the whites were still going to Crofoot, two days after the colored were told to report to the Lake Street School. Some teachers in Lake Street School have 50 students in their classes.

That's unfair to students and teachers.

Mrs. Thomas McDonald
28½ Maple St.

Portraits

By JAMES J. METCALFE

The summer days were wonderful . . . With travels far and wide . . . And pleasant places where I had . . . A notion to abide . . . I thought of moving home and hearth . . . To some such distant spot . . . Where winter would not be so cold . . . And summer not so hot . . . But afterwards I wondered if . . . I really ought to go . . . Where folks are few, if any, now . . . Whom I have come to know . . . And what about my friends at home . . . And other roots so deep? . . . Would I be happy in my work . . . And peaceful in my sleep? . . . If I were just a transient here . . . There would be nothing wrong . . . But I was planted years ago . . . And here my roots belong.

(Copyright 1955)

Salesman Has Key Role in Modern U.S. Economy

By MERRYLE S. RUKEYSER
INS Economic Commentator

Selling, which is the keystone of enduring prosperity, is more than a tool of commerce.

★ ★ ★

It is invested with human dignity as a major symbol of our free-choice economic society:

The salesman by act and word pays tribute to individual initiative and freedom of selection. The salesman's armor consists of the art of persuasion.

In a totalitarian, police-state setup, there is no need for genuine salesmanship. Basic decisions are not made by the customer behind the Iron Curtain, but by little commissars in big jobs who issue directives as to what should be produced and in what quantities.

Over here the function of the salesman lies in helping the customer, who is kingpin, to implement his power to choose.

★ ★ ★

In most lines, repetitive selling to the same customer is essential to success. Retaining a customer depends on delivering on all promises made.

SERVING OTHERS

Over and above legalistic technicalities, the salesman is worthy of his hire only if he concentrates on serving others by bringing to to their attention products and services which they want and need.

★ ★ ★

In the final analysis, in most enterprise, the best resource is an array of satisfied customers. The shyster salesman who pressures customers into buying unsuitable items is really wasting intangible capital.

Nicholas Kelley, general counsel for the Chrysler Corporation and a sage observer of corporate trends, regards the function of the salesman as one of fitting products to the customer's special requirements—a type of expert consultation service.

Contemporary businessmen reject the old doctrine of caveat emptor—"let the buyer beware." The new viewpoint reflects a new grasp of intelligent self-interest. Substantial profit and sizable going-concern value stem from pleasing customers—not from exploiting them.

★ ★ ★

In production goods—such as highly mechanized tools—this type of engineering-minded salesmanship has been developed to the highest degree. The vendors study a prospect's operations, and come up with equipment recommendations which are designed to more than pay for themselves in terms of efficiency-raising and cost-cutting.

SALESMEN WELCOME

Thus well-equipped salesmen are welcomed as purveyors of current economic intelligence. The placing of orders is in part an expression of a desire to have such drummers keep coming.

Incidentally, in this last generation, there has been a revolution in the treatment accorded to salesmen. Earlier in the century, drummers were treated as second-class citizens, who were as a matter of routine permitted to cool their heels for hours, waiting to see buyers.

Looking Back

15 Years Ago

U.S. CONCERNED by new crisis in Far East.

VAN WAGONER GETS ovation at county Democrat convention.

20 Years Ago

CRISIS GROWS as Italy spurns peace plan.

WILL ROGERS, Jean Harlow, W. C. Fields pictures playing at city theaters.

Case Records of a Psychologist

Doctor Gives Bridegroom-to-Be Advice on How to Make His Marriage Last

Jerry is getting married, but he realizes that about 20% of other devoted couples soon enter the Divorce Courts. So he wants some surefire rules for staying happily married forever. Here they are, but you must work at them diligently, for happiness is never a destination. It is a method of daily living.

By DR. GEORGE W. CRANE

Case P-345. Jerry A., aged 25, is getting married next week.

"Dr. Crane, my sweetheart is a wonderful girl, and we love each other devotedly," he said.

"We expect to stay happily married as long as we live. But so do all those other young couples who enter wedlock, yet maybe 20% or more of them get divorces later on.

"So please give us the chief pitfalls to avoid and the formula for a permanently happy marriage."

HAPPINESS RECIPE

Happiness is not a destination. It is a method of living.

So don't look far into the future for a certain brief period of great happiness, as your two weeks' vacation next year.

★ ★ ★

Married couples should realize that every day is another "date" with your sweetheart.

All the happiness you will ever experience is today, for tomorrow never comes!

So make it a rule to mix fun and work and play and worship into the formula for each day's living.

Marriage is a complex career for both husband and wife. It requires not only devotion but hard work and patience to make a wedding endure.

Even roses have thorns, so the happiest young couple will often be short-tempered, irritable, caustic and explosive at times. Therefore, consider the following rules for a permanently happy marriage:

SPELL LOVE OUT

(1) Verbalize your love for each other every day. This means say it! Don't expect your wife to know you love her just because



you toss your weekly pay check into her lap or come home faithfully each night.

★ ★ ★

(2) Be active together in the same church and center your social as well as religious activities in it. You don't need to belong to many clubs and other organizations if you do this.

Furthermore, your children benefit far more from viewing their parents active in the life of the church than in seeing them in ritzy country clubs, lodges or other social organizations.

(3) Beware of the four dangerous hungers, for quarrels quickly arise when people are hungry for sleep or for food or for affection or for ego inflation.

APPETITES DIFFER

And, wives, please remember that husbands not only have a far greater demand than you do for meat and potatoes, as well as other table calories, but they have a far greater desire for erotic calories.

★ ★ ★

Since divorces usually start in the bedroom, be sure to feign ardor in order to make sure your husband's greater love hunger is satisfied.

Well-fed husbands are seldom tempted either by outside restaurants or sirens!

It is the hungry husbands who are most susceptible to outside temptation.

(4) Operate your home on a rigid budget and if the wife is a normally intelligent, experienced American woman, let her serve as treasurer of your family corporation.

A wife is entitled to half the cash surplus after all normal expenses are met. This doesn't mean you can give her $200 per month to run the house while you pocket the balance.

Give your wife all your pay check. Then budget it and if there is any left, you can split 50-50.

HAVE TOTS IN PAIRS

(5) Have your children in pairs, spaced 18 to 24 months apart. And, men, don't think that earning a pay check is your sole parental duty. You should play with the children and help care for them too.

For further advice, send for my 200-point "Tests for Husbands and Wives," enclosing a stamped return envelope, plus a dime.

Rate yourselves thereon each month to keep yourselves on your toes. Happy marriage demands hard work.

Always write to Dr. George W. Crane in care of The Pontiac Press, Pontiac, Michigan, enclosing a long 3c stamped, self-addressed envelope and a dime to cover typing and printing costs when you send for one of his psychological charts.

(Copyright 1955)



—INSULATION—
• Zonolite • Rock Wool
• Balsam Wool • Fiberglas

—ROOFING—
• Carey • Celotex

M. A. BENSON CO. Inc.
Lumber • Builders Supply • Fuel
Phone FE 4-9521 849 N. SAGINAW

CANDID WEDDING Special!

INCLUDES:
- 5x7 Candid Album
- 12 Wedding Pictures
- All for Just $29.95
- Plus One 11x14 Wedding Portrait FREE



KENDALE STUDIO

THIS OFFER EXPIRES OCT. 10

Super-Salesgirl Beats Drum for New York

By PHYLLIS BATTELLE

NEW YORK (INS)—Gentlemen: Should an attractive brunette approach with a gleam in her eye and try to sell you the Empire State Building—do not call a cop.

* * *

This girl may be leveling with you. She may be Eileen Durning, the official, accredited press agent for New York state. Selling you on the rocks and rills, the burgs and bars, the Empire State and its concrete country cousins is not her racket. It's her job.

"And, man what a job it is!" she says, unzipping her briefcase and pulling out multi-colored brochures. She doesn't say it in a complaining way. What she means is "I love the joint!"

It's a unique position for a woman to hold, being top public relations officer for a state, and bossing a staff of 100 men, but Gov. Averell Harriman knew what he was about when he appointed 35-year-old Miss Durning to the post.

* * *

"It's a job," she says, "that requires a minimum of nerves—the jittery kind—and a maximum of nerve—the immodest kind. You travel anywhere planes or trains can take you, and you brag and brag and brag until you think somebody's sure to slap your wrists and say, 'Now that's just about enough. Learn a little humility!' "

No one, however, slaps the gesturing extremities of Miss Durning. For one thing, she's too darn freckle-facedly cute. For another, her bragging is so obviously heartfelt and statistically correct.

KNOWS HER FACTS

For instance, when she tells folks that New York City is a nice place to visit—and a magnificent place to live—she can click off 50 reasons a minute to back up the statement.

* * *

"Why the best culture concerts architecture business opportunities chances to be happy lonely successful lucky whatever you want plus scenery magnificence talents glamor quiet subways nickel coffees great restaurants theater subways parks free symphonies everything, and a Democratic mayor."

Miss Durning is a Democrat, among many other things.

A properly brought-up young woman (Bryn Mawr and so on), she began being an active volunteer Girl Friday for the aforementioned party at age 12. Her father, Harry Durning, was collector of customs for years and, as Eileen describes it, "We were always going to daddy's con-ven-shuns."

When she finally finished a long education by getting a master's degree in economics at Columbia University, she joined the staff of "Fortune" and later "Time" magazines, flying all over the world as a researcher. "Every time I saw another country, I got homesick for the U.S.," she remembers dewily.

* * *

"And every time I saw another state, I got hungry for New York."

So her devotion to state and party won her the present job and statuesque Miss Durning has already proved that enthusiasm can win friends and influence businessmen. This summer's tourist business is bigger than ever, and business expansion has increased nearly 25 per cent since '54.

* * *

Miss D. is a kindly girl, so she refuses to take digs at the 47 other states. But she did let go the opinion that whatever other states have to offer, New York usually has more and better of.

Except some states, "which shall be nameless," in the Southwest.

"As far as I know," she said sweetly, "we have none of those gila monsters."

'White Man Crazy' Wins Essay Contest on Soil

QUEMADO, N. M. (AP) — State Sen. I. N. Curtis, came up with an essay which he said won a contest on soil conservation for an Indian:

* * *

"White man crazy. Cut down trees. Make big teepee. Plow hill. Water wash. Wind blow soil. Grass gone. Door gone. Windows gone. Whole place gone. Buck gone. Papoose gone. Squaw too. No pigs. No corn. No plow. No hay. No Pony.

* * *

"Indian no plow corn. Keep grass. Buffalo eat grass. Indian eat buffalo. Hide make teepee. Make moccasin. Indian no make terrace. No build dam. All time eat. No hunt job. No hitch hike. No ask relief. No shoot pig. Great Spirit make grass. Indian no waste anything. Indian no work. White man loco."

Now Many Wear FALSE TEETH With Little Worry

Eat, talk, laugh or sneeze without fear of insecure false teeth dropping, slipping or wobbling. FASTEETH holds plates firmer and more comfortably. This pleasant powder has no gummy, gooey pasty taste or feeling. Doesn't cause nature's alkaline (non-acid) Checks "plate odor" (denture breath) Get FASTEETH at any drug counter.

COLD FLOORS?

Discover the miracle of "TRAVELING HEAT"



REVOLUTIONARY! PATENTED! Siegler Heaters
- Give you patented Heat Tubes that use the hottest heat instead of losing it up the chimney!
- Give you the patented, built-in blower system that forces heat down to the floor! "Travels" heat to every room instead of wasting it on the ceiling.

GET THIS → COOL CEILINGS, WARM FLOORS

NOT THIS → ORDINARY HEATERS: Let your heat rise . . . waste most of it on your ceilings . . . lose a lot of it up your chimney! You pay for heat you never get to use! HOT CEILINGS, COLD FLOORS

Enjoy Warm Floors!

Heat "travels" to every room without costly furnace pipes or registers to install!

You'll never again have to "live" in 1 or 2 rooms all winter . . . never worry about the children playing on cold, drafty floors! The new Siegler Gas Home Heater actually "travels" warm, even heat to every room in your home! Gives you comfortable warm floors!

In every way, Siegler is the finest Gas Home Heater you can buy. It heats like magic—even with the gas turned off! Saves up to half the fuel! Gives you up to twice the heat! Its heavy, cast iron construction gives constant, even heat and lasts a lifetime. Even its finish is different from ordinary heaters! The Siegler is porcelain fused to the metal—not just baked on paint! It won't discolor or flake off! And the Siegler Home Heater is so silent—only the warmth you enjoy tells you it's running!

No other home heater offers the comfort, safety and health for your family you get with a Siegler. See a Siegler Gas Home Heater today! The Siegler Corp., Centralia, Ill.

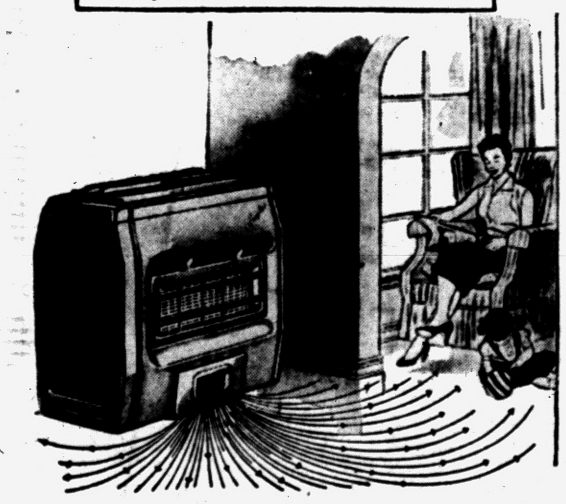

MONEY BACK GUARANTEE

SEE Siegler PATENTED AUTOMATIC

GAS HOME HEATERS

"with the Patented Heat Tubes"

SEE SIEGLER AT YOUR DEALER

Arnason Plumbing & Supply, Ortonville
Tunstead Hardware, Oxford
Schick's Household Appliances, Lake Orion
G. A. Thompson & Son, 80 N. Perry, Pontiac
Central Heating Co., 330 W. Lake Dr., Walled Lake
Mitchell Typewriter & Office Equipment Co., 123 N. Saginaw St., Pontiac
Levy's Economy Furniture Company, 119 S. Main, Royal Oak
Ennis Plumbing & Heating Supply Co., 1560 Auburn Rd., Rochester

FEDERAL'S save on famous . . . NORGE



REDUCED FROM 239.95

Exclusive Time-Line Control! AUTOMATIC WASHER
With Time-Line control there's a way to wash everything. Wave-action agitator, 5-way rinsing for cleanest washes ever. Buy now!
186.88 Easy Terms
Delivered, Installed and Serviced

Super capacity dryer cylinder! AUTOMATIC DRYER
"Knee-Action" door latch for easy access to dryer. Selector dial lets you dry most anything. A real help on any washday. Big savings!
149.95 Easy Terms
Delivered and Serviced

NO MONEY DOWN!

24½" "Balanced Heat" oven in this NORGE GAS RANGE
149.95 Easy Terms
Real space-saver with mammoth oven, large enough for full grown turkey. Instant-starting "Infinitrol" burners, large speed broiler are features. Control panel is at your fingertips. See this thrifty range at Federal's today! Save!
Delivered, Installed and Serviced

FEDERAL dept. stores
SAGINAW AT WARREN PONTIAC
OPEN MON FRI SAT NIGHTS TO 9

New! Only Blue Detergent with CANNON DISH TOWEL

in every giant economy size



—and New Blue Detergent SILVER DUST washes clothes whiter, brighter than new!

No dulling soap film with New Silver Dust—even in hardest water! That's unconditionally guaranteed by Lever Brothers—or your money refunded. It's today's most modern blue detergent—the only one with a Cannon Dish Towel in every Giant Economy Size!

Cannon Face Cloth in every Large Size Package!

City Gets Letter on Annexation

Retail Merchants Urge Shopping Center Effect Undergo Study

The City Commission last night received and filed a letter from the Retail Merchants Assn. urging a complete study of annexation, including the impact of outlying shopping centers on established businesses.

Action was taken at last week's Commission meeting to have a survey made of proposed annexation needs and a plan for future annexation drawn up after the Chamber of Commerce made a suggestion similar to the merchants'.

The association had vigorously opposed annexation of a 145-acre shopping center site, which lies along Pontiac's southern boundry in Bloomfield Township, on the grounds such action would promote development of the center.

The center's developer has since "temporarily withdrawn" his annexation request and the Commission tabled action on it last week.

Contacted yesterday, the developer, Bernard Edelman, of Detroit, said he would have information on the project in a week or 10 days.

Bloomfield Supervisor David E. Anderson reaffirmed yesterday that he had received no more word from Edelman regarding the site since Edelman appeared before the township board a week ago, asking that any action be tabled.

Trials, Tribulations of Poor Cab Driver

FARMINGTON, N. M. (AP) — The troubles and tribulations of a taxicab operator, E. E. Shipley recently told the town trustees, are almost unlimited.

• • •

Appearing to talk about a new franchise, Shipley told the town fathers that it's automatic when someone loses something, it was lost in the cab he took home — but they may not tell anyone for several days.

He told of town housewives ganging up to beat a 10 cent extra charge for hauling the week's groceries home — and said he now has a practice of charging 10 cents extra per bag of groceries.

He says a customer calls to ask the fare to his home "about a mile and a half from town," winds up kicking because the fare is so high when he takes the cab seven miles from town.

But the real straw, Shipley said, was the Texan who accused him of stealing his turnip greens.

18 Million V.A. Loans

WASHINGTON—One fifth of the 18,000,000 veterans of World War II and the Korean War had exercised their rights to Veterans Administration guaranteed home loans by the start of 1955.



Pontiac Press Photo

RESERVE UNIT GETS ADVISER—Maj. Edgar Grotelueschen (center) arrived in Pontiac this week to take over duties as unit adviser for the 703rd Tank Battalion, the local Army reserve unit. Flanking him are Lt. Cols. Frederick Hawksworth, assistant state senior Army adviser; and Lloyd A. Gabler, commanding officer of the 703rd. Maj. Grotelueschen, a veteran of World War II, recently completed an advanced course for officers at Ft. Knox, Ky. He will reside in Royal Oak. Col. Hawksworth, based in Detroit, was on hand at the regular reserve meeting Monday night to explain the recently adopted reserve act to men of the unit.

Troy Well Perils Supply, 6 Township Residents Say

Six Troy Township men allege in an Oakland County Circuit Court suit that failure to cap a flowing township well threatens to dry up their homes' water supply.

Suing the township are Carl W. Campbell, 5905 Niles Rd.; John S. Davis, 370 W. Square Lake Rd.; Charles R. Belyea, 201 Heldane St.; David V. Sprott, 207 Heldane; Sherwood E. Smith, 345 W. Square Lake and Asheal E. Smith, 55 Florence St.

They claim they each have a private flowing well furnishing their homes with water.

The township's well No. 4, they assert, is within a half mile or less of theirs. It has been allowed to flow free, they claim, and unless capped will ruin their private supplies.

The township plans, they allege, to pump water from No. 4 to other residences, businesses and industrail plants. Mechanical pumping would ruin all free flowing wells in the area, they declare.

A court hearing is set for Sept. 26 at which the township will attempt to show why it should not be ordered to cap the well and refrain from pumping it mechanically.

Biloxi Settled in 1699

BILOXI, MISS.—Biloxi, the oldest French city in the United States, was settled in 1699 by Pierre Le Moyne d'Iberville for King Louis XIV.

22,000 Boats Pass Soo

SAULT STE. MARIE, Mich.—More than 22,000 vessel passages are recorded at the Soo Locks each year, averaging one every 19 minutes.

Princeton's President Planning Retirement

PRINCETON, N.J. (INS) — Dr. Harold W. Dodds, oldest of the ivy league presidents, will retire as head of Princeton University shortly after commencement exercises in 1957.

Dodds, 66, who will have served as Princeton's president for 24 years on his retirement — longer than any of his predecessors — made the announcement yesterday to spike rumors he would quit next June.

Cardinal Mindszenty Believed Under Arrest

WASHINGTON (INS) — U.S. officials believe that Joseph Cardinal Mindszenty is being held under some form of house arrest by the Hungarian Communist government.

No word has come from behind the Iron Curtain regarding Cardinal Mindszenty's present whereabouts since his release from prison.

A study of intelligence reports lead U.S. officials to believe that the Cardinal has been released from prison, as the Communist government announced, but ib by no means free.

Only One Calliope Shop

GRAND RAPIDS—Grand Rapids boasts the nation's only shop for manufacturing and repairing calliopes.

Trout Exports Mount

OTTAWA—Canada exported 31,474,000 pounds of trout, worth $994,144, in 1954. Almost all were sent to the United States.



Compare Values

Don't be fooled by size in selecting a diamond. Let us show you how the superior cut, color and clarity of our Genuine Orange Blossom diamond rings make them a better buy, size for size, than any other ring.

Optometrists—Jewelers

REDMOND'S

81 N. Saginaw St. FE 2-3612

(Advertisement) (Advertisement)

WE HAVE GREAT FAITH IN O-JIB-WA BITTERS SAYS DETROIT COUPLE

Mr. and Mrs. Albert Carr, 16703 Pierson St., Detroit, both used O-JIB-WA BITTERS and found the relief that they wanted.

"I suffered for about four months with a sharp pain in my right shoulder and arm. When I moved, it pained so much that I had trouble fastening my clothes. I tried massaging my arm and other treatments, but it didn't help at all. My husband too was ailing, as he was bothered with rheumatism in his legs and could hardly get around. He could walk, but every step was painful. We both had trouble sleeping nights because our aches and pains were so bad. My sister told me about O-JIB-WA BITTERS helping her rheumatism, so we both decided to try it. It took a couple of weeks before it helped us very much, but within two months, we were both well again. My arm is as good as new, and my husband isn't bothered any more either. We sleep well nights and feel better in every way. We have great faith in O-JIB-WA BITTERS because of the wonderful help it gave us, and are glad to recommend it to all who suffer as we did.



Mr. and Mrs. Albert Carr

AT ALL DRUG STORES IN MICHIGAN

SALE!

20% to 40% OFF ON ALL MONUMENTS and MARKERS

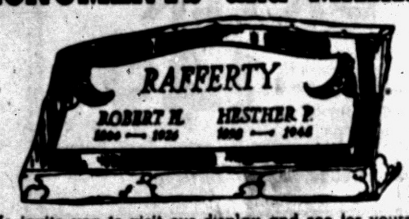

We invite you to visit our display and see for yourself how inexpensive it is to have a truly fine monument or marker placed on your family lot.

We Erect Memorials in Any Michigan Cemetery

PONTIAC GRANITE & MARBLE CO.

GEO. SLONAKER & SONS

269 Oakland Ave. FE 2-4800



iS

—gets so much done by telephone

Sis is a sketch, an exasperation, a charmer. It depends on whom you ask. In her dreamy mood she becomes a mystery in blue jeans. But when she's master-minding the things that matter most to her, post this sign: "Danger! Whirlwind at Work!" and step aside.

Then the telephone becomes her trusty Aladdin's Lamp. She arranges a picnic, orders a record, she cancels a hairdressing appointment and makes one with her dentist (or is it the other way around?). She pauses for a breath and picks up the phone again.

Thank goodness for the telephone. Without it she'd be a frazzle. You, too! Use the telephone every day of the year for everything that makes life easier and more fun. For pleasure, for convenience and for protection—what can equal your telephone?

MICHIGAN BELL TELEPHONE COMPANY

NEWS-LETTER

10 PAYMENT BUDGET PLAN for FUEL OIL PURCHASES!

CHURCH'S Inc.

AUBURN HEIGHTS, MICHIGAN Phone FEderal 2-0233

107 Squirrel Road

Dear Customer:

Remember how those fuel oil bills came at just the wrong time last winter . . . especially around Christmas?

Now you can avoid high fuel bills by using Church's convenient FUEL OIL BUDGET PLAN . . . at no extra cost to you.

Here's how the plan works.

Church's estimate how much fuel oil you'll use during the next heating season (based on past delivery records). Then we calculate your total fuel bill for the season and divide it into TEN EVEN MONTHLY PAYMENTS. The first payment is due in September with the same amount due each month thru May.

At the end of the heating season, we compare the ACTUAL COST of the fuel oil delivered to your tank with the total paid into your Budget Plan account. If there is a credit, you get a refund. If there is a balance, you receive a final bill.

What's more . . . there's no service charge for this convenient Budget Plan. IT DOESN'T COST A CENT to spread your fuel oil cost evenly over ten months. This is another free Church's, Inc. service designed to give you heating comfort without a care.

Cut those big fuel bills down to size the easy Budget Plan way by signing and mailing the coupon below. If you prefer, just call FE 2-0233 for details.

Yours truly,
CHURCH'S, Inc.
By Jim Church, Manager

CLIP THIS COUPON!

COUPON

Gentlemen:

I'm interested in your Fuel Oil Budget Plan.

☐ I would like to start buying my fuel on your Fuel Oil Budget Plan.

☐ Please send me more information.

.....(Your Name—Please Print)

.....(Your Address)



JEWELRY SHOW — Barbara Wilkins of New York City models something new in a jewelry combination. The capsule watch can also be inserted in necklace or earrings.

Court Decision Talk Held Over

City Commission Plans Zone Ordinance Study at Informal Meeting

Discussion of a Circuit Court decision against the city's zoning ordinance in connection with a plating plant was referred to next week's informal meeting by the City Commission last night.

City attorney William A. Ewart reported to the commission that Circuit Judge Frank L. Doty ruled that the zoning ordinance as applied to a plating plant at 61 Short St. was "unreasonable in view of the location of the property."

The owner of the plant, Manley Young, previously received approval from the City Planning Commission on a request to rezone his property to manufacturing classification. It is presently zoned residential.

According to Ewart, Judge Doty agreed with the Plan Board that the property should be rezoned to manufacturing.

In July, 1953, Young was ordered by the city building inspector to discontinue operations. A month later his request for a zone change was rejected by the Planning Commission, which advises the City Commission. The commission concurred with the planners and turned down the request.

But later, a second request was filed and the plan board sanctioned it. The commission refused to act on the board's recommendation, however.

Before agreeing to send the matter to the informal meeting, Commissioner Floyd P. Miles (District 4) commented:

"I don't know what good the city zoning ordinance is. We might as well throw the whole thing out . . . Every case we have is thrown out (of court)."

Miles suggested that the case be appealed to a higher court.

Cause of Explosion Still Undetermined

Monday's explosion and fire at the Dynamic Manufacturers Inc. plant in Troy Township caused $50,000 damage but what triggered the blast still remained a mystery.

"We've been checking the building along with men from the state fire marshal's office, but we haven't been able to find out what caused the explosion," said personnel manager James Walz, who made the damage estimate.

Although the 300-foot sheet metal building housing the paint department will be out of operation for some time, regular production schedules will continue, Walz said.

Two employes, hospitalized after the explosion, are recovering at St. Joseph Mercy Hospital. Two other victims were treated and released for minor burns.

A national monument is being established at Harpers Ferry, famed for John Brown's raid and Civil War fighting.

MYER'S
Get Acquainted Offer!
GENUINE BLUE WHITE
1/4 Ct. DIAMOND



$88
PAY ONLY $9.00 Now
$1.00 Weekly
Limited Time Only
MYER'S Jewelry Shop
TEL-HURON SHOPPING CENTER
OPEN EVERY
THURS.-FRI.-SAT. to 9 P.M.

FASHION-SHOP WITH PURCHASE COUPON CREDIT!

FEDERAL'S

Smart women know Federal's is first for the greatest selection of newest styles in

half-size dresses

12.95 to 16.95



No Charge For Alterations!

Our staff of trained seamstresses are experts at their work. Let them give your dress the "custom-made" look of made-to-order fashions! Shop at Federal's!

Dress-up fashions for fall

A pair of party-going frocks. Left: gently flared skirt on this rayon and acetate crepe with rhinestone twinkled flowerets at the sweetheart neckline; 14½-24½, 12.95. Right: Scoop neck taffeta, embroidery trim on yoke, skirt: 16½-24½, 12.95. Many colors!



Lace sleeves, skirt insets on rayon crepe. Navy, blue or rose. Sizes 16½ to 24½. 16.95



Rayon crepe sheath; interlaced satin piping trim. Black, blue, mink. 14½-24½. 14.95



All-wool sheath, matching satin bow. Navy, royal, purple, tea. 14½ to 24½. 12.95



City tweed (rayon-acetate); faille trim. Navy, black, brown. Sizes 14½ to 24½. 12.95



Black velvet sheath; pearly and rhinestones at scalloped scoop neck. 14½-22½. 16.95



Taffeta banded net skirt; crepe bodice; matching slip. Black only. 16½-24½. 12.95



All-over soutache braid on satin sheath; jewel touched scoop. Black. 14½-22½. 12.95



Nylon lace; net skirt insets, net edged V-neck. Navy, pastels. Sizes 16½-24½. 16.95

FEDERAL dept. stores

SAGINAW AT WARREN, PONTIAC
OPEN MON. FRI., SAT., NIGHTS TO 9

Paving to Start on W. Long Lake

Job Behind Schedule, but Blacktopping Will Begin Next Week

Increasing protests from persons regularly using West Long Lake Road today brought admission from an Oakland County Road Commission spokesman that the contractor on this job is several weks behind in his work.

Lee O. Brooks, member of the commission, told the Pontiac Press that the completion date for the contractor doing the grading, widening and drainage work was Aug. 15.

However, this part of the job still is only 76 per cent finished and the Road Commission now has given him until Oct. 30 to complete this work. Max R. Frisinger of Ann Arbor is the contractor.

"Another contractor will lay the blacktop," said Brooks. "He will start work next week and, barring unfavorable weather conditions, should finish his work in 10 days except for one stretch which cannot be laid until next spring because of a drainage problem.

"This is a stretch of several hundred feet just east of Franklin road, which will be graveled and allowed to settle through the winter," Brooks explained.

Protests have been received by the Press to the effect that the contractor had not kept sufficient men on the job to meet his scheduled completion date.

Brooks said he was not sure whether the fault lay with the contractor or with the commission setting the original completion date. However, he said the contractor had moved a few men from Long Lake to another job recently.

Brooks stated that the repair resurfacing work on Orchard Lake Road between Pontiac Trail and Commerce road would be pushed so as to interfere as little as possible with traffic, since this is a major route for Pontiac traffic going to football games in Ann Arbor starting this week.

Sizzling Summer Causes Bermuda Craze for Men

BALTIMORE (AP) — The Baltimore Optimist Club, whose members sizzled through the hottest summer in the city's records this year, has taken a stand in favor of Bermuda shorts for men.

The vote was taken at a symposium in which the Optimists saw shorts-clad enthusiasts present the pros and trouser-wearing old guardsmen argue the cons.

Among those arguing in favor of shorts was a gray haired investment broker. He appeared in shorts for formal wear.

The decision was:

Unqualified approval of the shorts for sports or around the home.

Qualified approval for dressy occasions, depending on where they are held.

No for downtown business wear.

Qualified yes for suburban business.

Windstorm Injures 28 at Texas Fair

AMARILLO, Tex. (AP)—A windstorm whipped through the Tri-State Fair last night and leveled the carnival midway, injuirng at least 28 persons.

None of the injured were believed in a serious condition.

Bill Hames, midway operator, estimated damage at more than $50,000.

Property damage was extensive throughout this Panhandle city. Winds were measured at up to 45 miles per hour. Trees were uprooted and roof damage was heavy.

Hospitals Urged to Aid Long-Term Patients

ATLANTIC CITY, N.J. (AP)—Dr. Leonard A. Scheele, U.S. surgeon general, says hospitals should perk up long-term patients instead of letting them fade away.

Speaking before the American Hospital Assn.'s annual convention, Scheele declared the aim is to restore the long-term patient and maintain him "at the highest levels of health and social effectiveness."

"We must get away from the notion that the long-term patient remains most of his days in a state of slowly creeping deterioration," he said.

Ferris Dorm Begun

BIG RAPIDS (AP) — Work is under way this week on a 285-bed dormitory for women students at Ferris Institute. Low bid awards were given to the Strom Construction Co. of Grand Rapids at a cost of $900,000. The building is expected to be completed in a year.

(Advertisement)

Quick Relief from Pile Irritation

40 years ago a Buffalo druggist created an ointment to relieve itching smarting piles. It brought such quick, cooling, soothing, astringent relief that its fame spread across the land making Peterson's Ointment a favorite in thousands of homes. Ask your druggist today for 50c box or 75c applicator tube. Peterson's Ointment delights ro money back.

CIO Spokesman Asserts Benson Erred in Answer

WASHINGTON (AP) — A CIO spokesman today termed "sour grapes" Secretary of Agriculture Benson's contention that wage increases have been partly responsible for the farm price-cost squeeze.

* * *

"Mr. Benson's knowledge of the economic facts of life seems to be as limited as his appreciation of the farmer's problems," the CIO spokesman said. He preferred to remain anonymous.

"The fact is that when workers get more money they pump that money right into the economic bloodstream. They don't siphon it off. They spend it primarily for food, the products of agriculture."

* * *

Benson said in a New Orleans speech yesterday that for the past 4½ years farmers have been squeezed between high operating costs and declining farm prices.

He said increased profits to industry and higher wages for labor have in large part "been siphoned from the economic bloodstream at the expense of agriculture."

Jury Eyes Threats Against Negro Boy

TAHOKA, Tex. (AP)—A grand jury today was to consider reported threats against a 16-year-old Negro admitted to Tahoka's formerly all-white high school.

The boy, Andrew Nance, recently was elected vice president of the junior class by fellow students. He told officers he was accosted by three Tahoka men who threatened him with "personal harm" if he attended school.

County and district attorneys yesterday called the grand jury into special session over the incident and said in a statement: "The issue before the grand jury will not be desegregation, but squarely whether or not mob violence can be substituted for duly constituted authority."

Blue Grotto of Capri Yields Big Naval Mine

CAPRI (AP) — The famous Blue Grotto on the Isle of Capri kept a secret from the thousands of tourists from all parts of the world who have visited it since the last war.

Smack in the middle of the grotto was a big naval mine. The Italian navy fished it out yesterday and disposed of it. Apparently the mine drifted in from wartime defenses of Naples Bay.

Colorfully Dressed Burglar Robs Store

PASADENA, Calif. (AP) — Sherman Sykes, 60, was robbed of $100 yesterday in his gift shop by a vividly-dressed gunman.

Within minutes Sykes had given police an equally vivid description of the gunman. The robber wore a gray suit, dark blue shirt and a bright, solid red necktie.

It took police no time at all to bring in a man who fitted the description perfectly.

"Oh, no! Not him!" exclaimed Sykes. "He's my best friend."

Police are looking for another guy with a flair for colorful haberdashery.

Resigns Official Chair

TRAVERSE CITY (AP) — Former Mayor Charles Round has submitted his resignation as a city commissioner after 2½ years on the commission. The move was effective Monday night. He declined to give a reason.

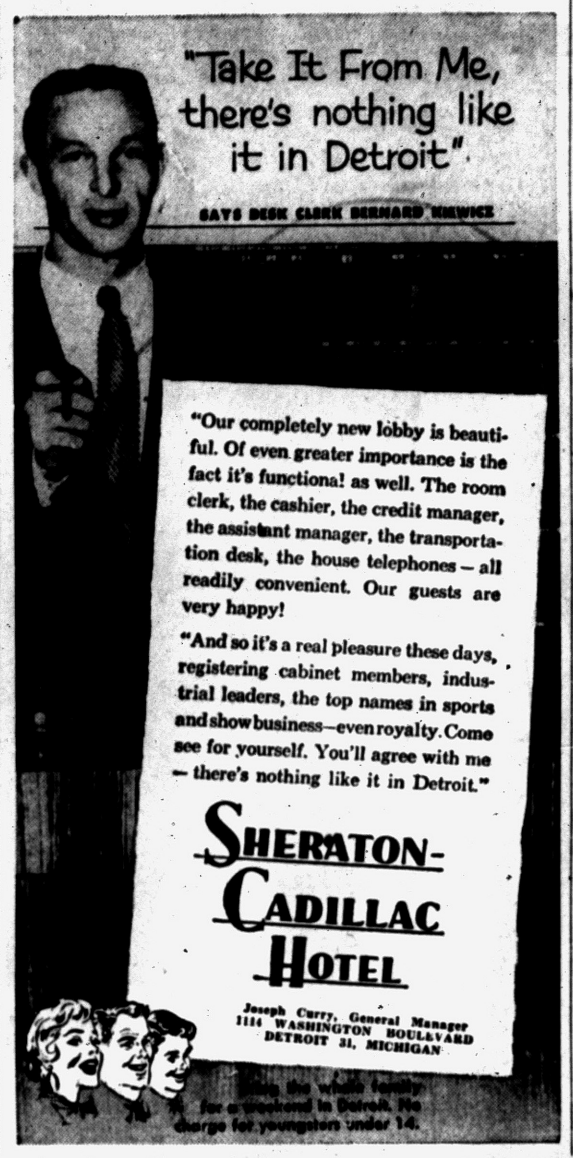

FREE GIFTS for the KIDDIES

For the GIRLS! DOLLS OF ALL NATIONS

You Receive a Free Gift with Every $29.95 Worth of Cash Register Receipts from

DRAYTON FOOD MARKET

STARTING SEPT. 22 Thru DEC. 20

For the BOYS! ASSORTMENT OF TOYS

SUNSHINE CRACKERS..... Lb. Box 22c

Birds Eye Frozen CHICKEN PIES 4 for 99c

AUNT JANE'S POLISH ICEBERG DILLS 26 oz. Jar 29c

ROMAN CLEANSER ..... Qt. 15c

MOTT'S APPLE SAUCE... 2 No. 303 Jars 35c

SKINLESS HOT DOGS, HY-GRADE 3 Lbs. $1.00

FRESH GROUND BEEF..... 3 Lbs. $1.00

BEEF POT ROAST, choice cuts... Lb. 39c

LEAN FIRST CUT PORK CHOPS Lb. 45c

BARBECUE CHICKENS..... $1.79

DRAYTON FOOD MARKET

4490 Dixie Highway, Drayton Plains OR 3-1544

SPECIALS FOR THURSDAY, FRIDAY, SATURDAY, MONDAY! OPEN MON. & FRI. EVES 'TIL 9 P. M.

15th Anniversary Sale

BACK TO SCHOOL SPECIAL!

JUVENILE MYSTERY DESK and CHAIR with the HIDE-AWAY DRAWER



DESK . . . 18" x 30" x 27"
Chair—28" High
12½" x 12" Seat

KANE LINE PRODUCT



Save $10—$39.95 Value

$29.95

Just the place for his "mystery ring," his "secret code," etc.

Every youngster from 4 to 12 will want this desk and chair.

Sturdily built of all hardwood and beautifully finished in Salem Maple. Simulated yellow leather chair seat.

Bottom right hand drawer has false front. Pull out center drawer, and you have a secret compartment for your youngster's very own.

$2 Down Delivers

50¢ PER WEEK

Used and Trade in Furniture Department at 18 W. Pike Street Store.

$30 Trade-In on Your Old Oil Heater

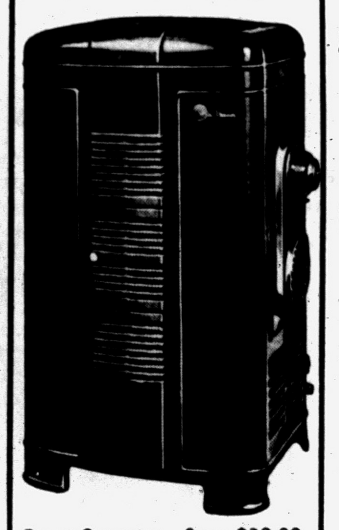

Giant Capacity—Save $30.00. Big 75,000 BTU output to flood your home with plenty of clean thrifty heat! Handsome design, rich mahogany finish.

Use Your Old Heater as a Down Payment

BUY NOW BONUS OFFER!

GET... FREE of added cost $12.95 value mechanical thermostat!

It's OLD STOVE ROUND-UP TIME at WYMAN'S

Buy Now at Both Stores! Get Our

$20 Trade-In

ALLOWANCE FOR YOUR OLD STOVE Regardless of Make, Age or Condition on This Brand New 1955, Deluxe Model Gas Range!

ONLY $99.95 AND YOUR OLD STOVE!

Easy Terms



The Extra-Large Oven has a window door! Thermostat heat control, new efficient burners. Deep smokeless broiler is fully insulated.

ONLY $99.95 and your old stove

EASY TERMS

PLUS THIS VALUABLE MIRRO..

FREE Griddle Grill

FREE GRILL GIVEN With Every Gas Range Purchased During "Round-Up Time"

Free Parking at Both Stores for Our Customers

You Can Use One Account for Purchases At Both Our Stores Free Delivery!

Ask for Wyman's Blue Trading Stamps for Valuable Premiums.

WYMAN'S FURNITURE Pontiac's Progressive STORES

18 W. Pike St. 2—Stores—2 17 E. Huron St.



Jane Parker BREAD

COME SEE COME SAVE AT A&P

A&P

20-OZ. LOAF Still Only 17¢

You Get Value on Every Count!

FLAVOR... because it's a balanced blend of the finest ingredients, choice flour, pure cane sugar, rich shortening and real milk solids which give it unsurpassed flavor.

NUTRITION... because it contains vital nutrients that give children grow-power . . . your family go-power . . . B vitamins (thiamin, riboflavin, niacin), Vitamin D, Iron and Calcium.

FRESHNESS... because you don't have to guess with Jane Parker. The date is on the package. You can be certain it's fresh!

Customers' Corner

Best of Fall!

Fall, which arrived officially this week, is harvest time. It's a season of plenty at A&P!

In addition to a bumper crop of top-quality fruits and vegetables fresh from the country's leading growing areas, A&P has all your other favorites for Fall . . . staples for re-stocking your pantry . . . fine foods for satisfying hearty autumn appetites . . . everything you need for Fall housecleaning.

Best of all, A&P's storewide low prices every day assure you the best of Fall values. Come see . . . come save . . . at A&P!

CUSTOMER RELATIONS DEPARTMENT
A&P Food Stores
420 Lexington Avenue, New York 17, N. Y.

DURING NATIONAL DOG WEEK PLEASE YOUR PET WITH
A&P's Daily Brand Dog Foods

Dog Food 10 1-LB. CANS 79¢
Bone Biscuit . . . . . 26-OZ. PKG. 31¢
Dog Meal . . . . . 5 LB. PKG. 53¢
Kibbled Biscuits . . . . . 5 LB. PKG. 69¢

Keyko Margarine . . . . . 1-LB. CTN. 29¢
Old Style Sauce SHEDD'S . . . 8-OZ. BOT. 23¢
Ivory Soap LARGE SIZE 2 FOR 29¢ MED. SIZE 3 FOR 26¢ 4 PERSONAL SIZE 23¢
Lava Soap MEDIUM SIZE . . 2 CAKES FOR 23¢
Duz REG. PKG. 30¢ . . . . . GIANT PKG. 72¢
Lux Flakes . . . . . REG. PKG. 30¢
Rinso Blue REG. PKG. 30¢ . . . GIANT PKG. 72¢

Spaghetti Dinner CHEF BOY-AR-DEE . . . 16-OZ. PKG. 41¢
CHEF BOY-AR-DEE PIZZA PIE . . . . . 15½-Oz. Pkg. 49¢

Fluffo GOLDEN SHORTENING 10¢ OFF . . . 3 LB. CAN 75¢
Ad Detergent . . . . . 24-OZ. PKG. 37¢
Vel REG. PKG. 30¢ . . . . . GIANT PKG. 72¢
Camay Soap . . . . . 2 BATH CAKES 25¢
Fab REG. PKG. 30¢ . . . . . GIANT PKG. 72¢
Ajax 21-OZ. CANS 2 FOR 35¢ . . . . . 4 14-OZ. CANS 49¢



Our Own Tea . . . ½-LB. PKG. 59¢
Nectar Tea . . . . . ½-LB. PKG. 69¢
A&P TEAS prove Fine Teas Needn't Be Expensive!

All prices in this ad effective thru Sat., Sept. 24th

AMERICA'S FOREMOST FOOD RETAILER . . . SINCE 1859
A&P Super Markets
THE GREAT ATLANTIC & PACIFIC TEA COMPANY

MICHIGAN—U. S. No. 1 GRADE
Potatoes . . . . . 48 LB. BAG 99¢

CALIFORNIA—30-SIZE
Lemons . . . . . DOZ. 39¢
Fresh Broccoli TENDER, YOUNG GREEN SHOOT . . . BUNCH 29¢
Green Beans CRISP, FRESH . . . . 2 LBS. 39¢
Italian Prune Plums . . . . . 2 LBS. 29¢
Bartlett Pears WESTERN . . . . 2 LBS. 35¢
Potatoes INDIANA CHIPPEWA . . . . . 10 LB. BAG 37¢
Golden Ripe Bananas . . . . . LB. 17¢
Persian Melons 8-SIZE . . . . . EACH 49¢

MICHIGAN—U. S. No. 1 GRADE, MILD
Onions . . . . 3 LB. BAG 23¢
Grass Seed OXFORD PARK . . . . . 5 LB. BAG 1.79
Salted Peanuts VIRGINIA EXCELL BRAND . . . 16-OZ. BAG 39¢

LIBBY'S—CHICKEN, BEEF, CHERRY OR APPLE
Frozen Pies 4 FOR 79¢
Sweet Peas LIBBY'S FROZEN . . . . . 6 10-OZ. PKGS. 95¢
Strawberries LIBBY'S FROZEN . . . . . 4 10-OZ. CANS 99¢
Orange Juice LIBBY'S FROZEN . . . . 5 6-OZ. CANS 83¢

COMPLETELY CLEANED—WHOLE OR CUT UP
FRYERS LB. 39¢

"SUPER-RIGHT", CLOSE TRIMMED
Sirloin Steaks LB. 89¢
Smoked Hams "SUPER-RIGHT" SHANK PORTION . . . LB. 49¢
Smoked Hams "SUPER-RIGHT" BUTT PORTION . . . LB. 59¢
Fresh Hams "SUPER-RIGHT" SHANK PORTION . . LB. 49¢
Pork Roasts "SUPER-RIGHT" BOSTON STYLE . . . . LB. 39¢
Thick-Sliced Bacon "SUPER-RIGHT" 2 LB. PKG. 99¢
Allgood Sliced Bacon . . . . . 1-LB. PKG. 53¢
Spare Ribs "SUPER-RIGHT" 2 TO 3 LB. RIBS . . . LB. 47¢

"SUPER-RIGHT"—CENTER CUTS
Round Steaks LB. 79¢
Beef Rump Roast "SUPER-RIGHT" BONELESS LB. 79¢
Standing Rib Roast "SUPER-RIGHT" FIRST 5 RIBS LB. 69¢
Large Sliced Bologna "SUPER-RIGHT" LB. 38¢

CAP'N JOHN'S—JUST HEAT AND SERVE
Fish Sticks 3 10-OZ. PKGS. 1.00
Fresh Haddock Fillets . . . . . LB. 49¢

EQUAL TO THE BEST . . . YET, COSTS YOU LESS!
dexo Shortening . . . . 3 LB. CAN 69¢

IONA YELLOW CLING
Peaches . . . 3 29-OZ. CANS 79¢
Mayonnaise ANN PAGE . . . . . QT. JAR 59¢
Garden Relish ANN PAGE . . . . . 18-OZ. JAR 29¢
Sweet Mixed Pickles DANDY BRAND . . 32-OZ. JAR 29¢
Luncheon Meat AGAR'S SPICED . . . . 12-OZ. CAN 29¢

PILLSBURY—WHITE, YELLOW OR CHOCOLATE
Cake Mixes 3 PKGS. 79¢
Pie Crust Mix PILLSBURY HALF PRICE OFFER 2 BANDED PKGS. 25¢
Egg Noodles ANN PAGE . . . . . 1-LB. PKG. 29¢
Kraft's Dinner . . . . . 2 7¼-OZ. PKGS. 29¢
Townhouse Crackers HEKMAN . . . 1-LB. BOX 33¢

SUREGOOD, THRIFTY-PRICED
Margarine 2 1-LB. CTNS. 35¢
Evaporated Milk WHITE HOUSE 6 CANS IN CTN. 70¢
Ann Page Ketchup . . . . . 2 14-OZ. BOTS. 39¢
Black Pepper ANN PAGE . . . . . 4-OZ. CAN 31¢
Pie Cherries RED, SOUR, PITTED 2 16-OZ. CANS 37¢
Wrisley Soap WITH SPONGE . . . . 8-BAR BAG 53¢
Boraxo 20-MULE TEAM . . . . . 8-OZ. BOX 19¢

SULTANA TART-SWEET
Salad Dressing QT. JAR 39¢
Sparkle Gelatin Desserts . . 4 PKGS. 25¢
Ann Page Beans 3 VARIETIES 2 16-OZ. CANS 25¢
Fancy Sauerkraut A&P BRAND 2 29-OZ CANS 27¢
Frozen Turkey Pies BANQUET 4 8-OZ. PIES 79¢
Instant Hot Chocolate BORDEN'S 10¢ OFF 16-OZ. CAN 47¢
Ritz Crackers . . . . . 1-LB. BOX 33¢

Get a Headstart on Day-Long Energy . . . Shop A&P's for BETTER BREAKFASTS!

"SUPER-RIGHT" LEAN, RINDLESS, FANCY
Sliced Bacon 1-LB. PKG. 59¢
Tiny Link Sausage "SUPER-RIGHT" LB. 59¢
Buckwheat Pancake Mix PILLSBURY 16-OZ. PKG. 21¢
Blended Syrup ANN PAGE . . . . . 24-OZ. BOT. 49¢
Orange Juice A&P—OUR FINEST QUALITY . . 46-OZ. CAN 29¢

SUNNYBROOK GRADE "A" MEDIUM SIZE
Fresh Eggs DOZ. IN CTN. 59¢
Frozen Orange Juice FLORIDA-GOLD 5 6-OZ CANS 83¢
Rolled Oats MOTHER'S . . . . . 48-OZ. PKG. 39¢
Grapefruit Juice A&P . . . . 2 46-OZ. CANS 43¢
Pancake Flour SUNNYFIELD . . . . 40-OZ. PKG. 25¢

Other Jane Parker Values!

REGULAR 49¢ 8-INCH SIZE
Pineapple Pie NOW ONLY 39¢
SUGAR TOPPED
Sunshine Cake LARGE RING 39¢
Caramel Pecan Rolls LOADED WITH TASTY PECANS PKG. OF 9 33¢
Sliced Rolls HOT DOG, SANDWICH OR STYLE . . . . PKG. OF 8 20¢
Lemon Delight Cake JANE PARKER 8-INCH SIZE 49¢
Twin Rolls YOUR CHOICE—READY BAKED OR BROWN 'N' SERVE STYLE . . . PKG. OF 12 23¢
Glazed Donuts YOUR BEST DONUT BUY! . . . . PKG. OF 12 39¢

NEW LOW PRICES
TO SAVE YOU MORE

Pineapple A&P BRAND SLICED . . 3 20-OZ. CANS 1.00
Bartlett Pears IONA . . . 3 29-OZ. CANS 89¢
Sweet Peas IONA . . . . 4 15½-OZ. CANS 47¢
Whole Potatoes SCOTT COUNTY . . 15-OZ. CAN 10¢
Tomato Juice A&P . . . 2 46-OZ. CANS 45¢
Sultana Rice SHORT GRAIN . . . 2-LB. PKG. 29¢
Fruit Cocktail SULTANA . . 3 30-OZ. CANS 1.00
Tomatoes IONA . . . . . 4 15½-OZ. CANS 47¢
Cherry Jam ANN PAGE . . . . 12-OZ. JAR 19¢
Pineapple Juice A&P . . . 4 46-OZ. CANS 99¢

PROCESSED CHEESE FOOD—AMERICAN OR PIMENTO
Ched-O-Bit 2 LB. LOAF 69¢
WISCONSIN RINDLESS, SLICED
Swiss Cheese LB. 59¢
New York Cheese SHARP CHEDDAR . . . . LB. 69¢
Silverbrook Butter 90-SCORE . . . . 1-LB. PRINT 63¢
Blue Cheese WISCONSIN . . . . . LB. 59¢
Cheese Spreads BORDEN'S OR KRAFT'S VARIETIES 2 5-OZ. JARS 49¢
Cream Cheese PHILADELPHIA . . . . 2 3-OZ. PKGS. 29¢
Ice Cream CRESTMONT—VANILLA OR NEAPOLITAN . . ½-GAL. SLICE PACK 85¢

Change to the Coffee that's *Alive* with FLAVOR!
A&P *premium-quality* **COFFEE!**

Don't miss A&P *premium-quality* Coffee! Kept in the flavor-sealed bean until you buy, it's Custom Ground to give you all the exciting flavor usually lost by pre-grinding coffee. Try it! Enjoy coffee that's "Alive with Flavor" for only about *29 a cup!*



Mild & Mellow
Eight O'Clock
1-LB. BAG 79¢
3-Lb. Bag $2.31

Rich & Full-Bodied
RED CIRCLE
1-LB. BAG 85¢
3-Lb. Bag $2.49

Vigorous & Winey
BOKAR
1-LB. BAG 87¢
3-Lb. Bag $2.55

Travel in Low Cost

SEE FALL COLORS CLOSE UP

Compare These Low Fares

Sault St. Marie, Mich.	$ 9.85
Alpena, Mich.	$ 5.85
Ashville, N. C.	$14.90
Duluth, Minn.	$16.55

Plus U. S. Tax

Luxury

RIDE NEW AIR SUSPENSION COACHES ON MANY SCHEDULES

Get More Miles Per Dollar

San Diego, Cal.	$48.30
Miami, Fla.	$28.90
St. Petersburg, Fla.	$25.75
Birmingham, Ala.	$16.40

Plus U. S. Tax

by Greyhound

GREYHOUND TERMINAL
124 North Perry FE 4-2595



BAZLEY'S THURSDAY SUPER SPECIALS!
78 North Saginaw

TENDER BEEF CLUB STEAK .... 39c lb.

THIS VALUABLE COUPON ENTITLES THE BEARER TO A 1-LB. LIMIT FRESH REMUS BUTTER .... GOOD THURS. ONLY 49c lb. WITH MEAT PURCHASE

THE BERRYS by Carl Grubert



Little Dwight's Maternal Grandfather Enrolls in University College of Law

GAINESVILLE, Fla. (INS) — Little Dwight David Eisenhower II's granddaddy is going back to school.

That is, his maternal grandfather, retired Colonel Percy Welter Thompson—not his other grandfather, the President of the United States.

* * *

Col. Thompson has enrolled in the University of Florida's college of law.

His daughter, Barbara Jean, married Major John Eisenhower, only son of the President.

Colonel Thompson said he "has always been interested in law" and intends to get his degree although he has no plans ever to hang up his own shingle.

Mrs. Thompson, 53, thinks her husband's school plans "are just wonderful" and plans to take a few courses in music herself.

Not having attended civilian school since his graduation from Purdue in 1925 with a bachelor of science in chemical engineering, the 56-year-old colonel said he will probably "feel like a man who has had a private secretary for years and then finds himself without one.

REMARKABLE MAN

"Someone else will be giving the orders and I'll be doing the work," he said, "Whereas for the last 30 years, it's been just the other way around."

As to David's other grandfather, Colonel Thompson believes the President to be a "very remarkable man of very high principles; best president we've ever had; and a very unassuming and friendly man. He's also a good father-in-law for my daughter."

Referring to recent newspaper reports that young David was a "chip off the old Eisenhower block," the Colonel said he was "inclined to agree," but added: "We do see a lot of Barbara Jean in David too."

IN-LAW RELATIONS

Thompson, with a warm chuckle, also said that he was afraid the "President of the United States presents uneven competition with me for David's affection."

In-law relations with the number one family are just like those of any other American family, the Thompsons said.

"We see them quite often and discuss family matters and everything in general," Mrs. Thompson said.

"We seldom discuss politics," the Colonel volunteered.

The Colonel's treatment as a prospective "freshman" law student has been the same as that given any other prospective student by university authorities. While waiting for classes to begin the Thompsons were busy unpacking household goods and getting resettled in a Gainesville home they bought some years ago.

* * *

Col. Thompson, whose recent assignment was with Fifth Army Headquarters in Chicago, holds decorations which include the Legion of Merit with one Oak Leaf Cluster, Silver Star, Bronze Star with two Oak Leaf Clusters, Air Medal and the Korean Chungmu Distinguished Military Service Medal.

* * *

Besides their famous daughter, the Thompsons have three other children: Joe, Captain in the Air Force; Mary, recent graduate of Lake Forest (Illinois) College, and Richard, a West Point Cadet.

Bar Owner Must Pay

BOSTON (UP)—A tavern owner is responsible for the safety of a customer who gets in a fight resulting from a television program, Supreme Court Justice Harold P. Williams ruled yesterday. He upheld a lower court award of $3,000 to Pasquale Greco who had called upon a boisterous fellow-patron at Sumner Tavern to be quiet during a television program. The man broke Greco's leg in the ensuing battle. The jurist said the tavern owner should have exercised reasonable care for Greco's safety.

Hospital's Cornerstone Get 'Two Cents Worth'

RICHMOND, Va. (UP) — A workman stepped up just as dignitaries at a hospital cornerstone laying were about to seal a metal box to stow away for posterity.

* * *

"May I put in my two cents worth," he said. And he did.

He dropped in two pennies, soldered back to back so they always came up heads.

* * *

"For luck," he observed and went about his business.

Thou Shalt Not Steal

UPLAND, Calif. (UP)—Henry Calvin Yahn, 27, was in the habit of wearing a choir robe and carrying a Bible when he went to church. Yesterday he was arrested on suspicion of burglarizing four churches. Police accused him of taking more than $300, typewriters and movie projectors.

Ferndale got its name from the great profusion of ferns in the primeval forest that covered that area.

Since 1911



DE WITT C DAVIS Funeral Home
44 STATE AVE.
PHONE FEderl 2-4732



Buckner Finance Has My Money Ready! Can I Get in Now!

Buckner Finance

You Can Park at Our Door!

4512 Dixie Hwy. OR 3-1221

Other Offices: Pontiac--Walled Lake--Utica

WALL TO WALL or ROOM-SIZE BROADLOOM SELL-OUT!

SPECIAL MILL DEAL ON "DROP" PATTERNS ..SAVE!

MOHAWK'S "LUSTERAY" 9x12 Axminster RUGS!
Specially Woven for Colorful, Lasting Beauty and Comfort
$59.95
Amazing soil resistance by exclusive process to preserve color and freshness longer. Heavy woven backing!

FREE RUG PAD INCLUDED!

NO MONEY DOWN! $1.00 Weekly!

"Mohawk's" Wall-to-Wall Luxury Broadloom $6.95 Sq. Yd.
Quality down to the last tuft. Choose the colors and patterns best for your room.

ONE WEEK ONLY! FREE Installation!

WKC 108 NORTH SAGINAW Phone FEderal 3-7114

"You'll Like MY Favorite... -It's MORE Refreshing!"



Frankenmuth MELO DRY BEER

FD55-P-58

FRANKENMUTH DIVISION INTERNATIONAL BREWERIES INC. FRANKENMUTH, MICH.

No. 26081935

with the NEW LOOK...



FROM THE WATER WONDERLAND

Send Your Son or Daughter
The Press At School

THE PONTIAC PRESS

Young Folks Gone to College?
They'd Like The Press

Many Works of Noted Sculptor Treasured at Cranbrook



ORPHEUS FOUNTAIN—The original fountain was made at Cranbrook for the square in front of the Concert Hall in Stockholm, Sweden. The eight figures shown here in front of library and galleries of Cranbrook Academy of Art are from the same casts. They are all symbolic risen dead except Beethoven on the left with arms raised and elbows bent.



JONAH AND THE WHALE FOUNTAIN—This was Milles' first major work done in America. It depicts Jonah emerging from the mouth of the whale. Scenes from the Biblical account of Jonah's life are shown in the base of the fountain. The fountain sculpture stands at the top of Cranbrook's large free form pool, which is now called "Jonah Pool."



EUROPA AND THE BULL—This sculpture stands at the head of three terraced pools in the shadow of Cranbrook Academy of Art's peristyle. According to Greek legend Europa was the daughter of a King of Phoenicia whose beauty fired the love of Zeus, the King of the Gods. He approached her in the form of a white bull and carried her away to the Island of Crete where she became the mother of three legendary heroes. On Milles' 80th birthday, this past June 23, Europa and the Bull was bedecked with a large wreath of roses.

Sculptor's Work at Cranbrook

Milles Spent 21 Years There, Left Many Fine Creations on Grounds

Carl W. Milles, world famed sculptor who died Monday at his home at Lidingo, Sweden, left his mark on Cranbrook Institutions in Bloomfield Hills in generous measure. More than 70 of his works are found on the Cranbrook grounds.

Milles was resident sculptor and head of the department of sculpture at the Cranbrook Academy of Art for 21 years, from 1929 to 1950. While there he created many of the large fountain groups now standing in major cities of Europe and the United States.

Cranbrook took special note of his 80th birthday last June 23, with ceremonies on the grounds by one of his works, and a special exhibition of his sculpture in the Cranbrook galleries.

The sculptor continued his work after leaving Cranbrook, at a studio in Rome. In 1954 he wrote from Rome: "I am working as a slave or a horse, having enormous work always over me . . . which in the same time is my happiness . . . I am going to make new things for Europe as for the U. S. A. but I start to be a bit tired now. I cannot run as before up, ladders, moving up and down."

Cranbrook's treasure of Milles' work, on its grounds and in the buildings of the six institutions, is the largest such collection except that at his home, which is now a national park in Sweden.



SVEN HEDIN ON A CAMEL—This piece which depicts Milles' friend, the famous Scandinavian explorer, Sven Hedin astride his camel gazing through a sextant, is located outside the entrance to Cranbrook Institute of Science. It is symbolic of the Institute's dedication to the natural sciences. According to Milles, "The monument was intended for Sweden, but they will never put it up. I will keep the cast and after I am dead they will order it."

Grandma Slams $32,000 Pitch

Mrs. Power Bats Back All Diamond Questions; May Take Big One

NEW YORK (AP)—Grandma Myrtle Power, the baseball sage from Dixie, has kept up her perfect batting average by hitting safely on the $32,000 question.

* * *

Drawing on her amazing diamond lore again last night, she identified six major league players who collected 3,000 or more hits in their careers.

Hal March, master of ceremonies on The $64,000 Question CBS television show, gave her Ty Cobb as one of the seven who made that mark and asked her to name the others.

SHE NAMES 'EM

Slowly but without missing a swing, she named them — Cap Anson, Tris Speaker, Honus Wagner, Eddie Collins, Napoleon Lajoie and Paul Waner.

The 70-year-old baseball fan from Buford, Ga., who has been working as a housekeeper, can keep the $32,000 or try for the grand slam $64,000 question next Tuesday night. If she goes to bat and strikes out, she'll get a Cadillac for a crying towel.

When the master of ceremonies told her she had a week to make up her mind, she inquired with a smile: "Can I answer it now?"

March threw up his hands. "You almost blew a whole program," he told her.

It was the fourth appearance on the show for Mrs. Power, a baseball fan for 60 years.

Another baseball fan went to bat for the first time last night.

Patrick J. Keough, St.Louis, got to the $2,000 mark before time ran out. Keough, 62-year-old assistant plant manager for the St.Louis coke plant of the Great Lakes Carbon Corp., can go for the $4,000 question next Tuesday night.

After last night's show, Mrs. Power told newsmen that she had a good luck penny in her shoe and wore a locket containing the Lord's Prayer.

Mrs. Power, who wore the same black dress she had worn in previous appearances, explained: "Ballplayers don't change their undershirts when they're on a winning streak."

Farmer Will Pay Interest, but Not Government Bill

CHICAGO (AP)—Though still not admitting he owes the government a cent, farmer William Howard Yearton has agreed to pay $272 principal and interest on a 20-year-old feed and seed loan.

After a conference at the district attorney's office last night, Yearton, 47, of the Virgil community, near Chicago, promised to mail the government a certified check today.

The government contends that Yearton borrowed $100 from the old Farm Credit Administration April 1, 1935.

Nettled at his refusal to pay the $100, plus interest now figured at $172, government attorneys a week ago took him into federal court.

At that time, he denied borrowing the money but said he would pay up if the district attorney could show him proof that the loan was made to him. On that condition, the case was continued.

Yearton conferred last night with Asst. U.S. Atty. Edgar B. Elder.

After studying a folder bill of documents, including an application with his name signed to it and 14 letters from government officials demanding payment, Yearton said okay, he'd pay.

But he still didn't admit liability. Neither, Elder said, did he deny it this time.

Negro Writer Counters Commie Taunts

WASHINGTON (AP) — Leon E. Wright thinks he has an answer to Communist taunts that the Negro still has no chance to advance in this country.

* * *

Why not, he asks, let the people abroad meet a native Bostonian who was orphaned at 8, who got another jolt when his beloved grandmother died when he was 12, and yet who became a language expert, preacher, author and probably the first Negro ever to teach in a white graduate school in the South?

* * *

Why not, indeed?

So Dr. Leon Wright has signed on with the U. S. Information Agency to help explain this country abroad.

* * *

"I expect to emphasize the positive," Wright said today. "Sure, I have been discriminated against. But I also have had a lot of help, or I wouldn't be here."

DOWN TO NOTHING

Wright uses as an example one dark day when he was in high school. He was completely out of money, and had decided to drop out and go to work. He checked out with each teacher until he came to the last one.

* * *

"'Why, Leon,' he told me, 'You can't do this. You're an A student.' And he took me down to the principal's office, and finally it was arranged so I could stay in school."

* * *

When he graduated from high school, he tried out for the Harry E. Burrough newsboy scholarship to Boston University.

* * *

"Most of my students are from the South," Wright said, "I think we have learned to love one another, not in the mushy sense but in the biblical meaning of the word, with mutual understanding and respect.

DO MOST GOOD

Wright doesn't know where he, his wife and two children will be sent, but he hopes it's to a spot where the Communists are hammering away on minorities. "That's where I can do the most good," he said.

As he talked, Wright kept fetching letters, books and newspaper clips — some of them dating back 25 years — from his briefcase.

"When you have no family to pat you on the back," he said, "you get into the habit of hanging on to these things. I'm a conservationist."

A reporter noted one letter was scorched in a couple of places.

* * *

"Barely got that back in time," Wright said. "My wife is not a conservationist."

Released Texan Fails to Leave Red China

HONG KONG (AP)—No Americans arrived at the Hong Kong border today aboard the daily train from Red China, border police reported.

* * *

U. S. consular officials had expected the return from Communist captivity of Dilmus T. Kanady, Houston, Tex., cotton man. He is the only one still to come of 10 American civilians whose immediate release from prison or house arrest the Reds promised at the Geneva ambassadorial talks.

* * *

The United States also is awaiting action on the Red Chinese promise to expedite the release of 19 other imprisoned civilians. The Communists also have promised exit permits to 12 other Americans detained for up to five years. Some of these latter are expected to leave Shanghai soon by ship for Hong Kong or Japan.

Beta Sigma Phi Picks Oct. 8-9 for Convention

Beta Sigma Phi International Sorority will hold its Michigan State Convention this year in Petoskey, Oct. 8 and 9.

The hostess chapters are Delta Tau and Xi Alpha Eta. The headquarters for the Water Wonderland convention will be at the Hotel Perry, overlooking Little Traverse Bay.

Diane Parker, division chairman, from International headquarters, Kansas City, will be present at the convention.

Petoskey extends a welcome to all Beta Sigma Phis to attend.

Israeli Forces Occupy Demilitarized Sector

JERUSALEM (AP) — Israel announced today that her forces have occupied the Nizama sector of the Negev Desert demilitarized zone along the Egyptian border.

A spokesman for the Israeli Foreign Ministry said the action was taken because of the "continued presence of two Egyptian military outposts in this territory inside Israel," and because the Egyptians had demolished Israeli border markers.

The Nizama sector is separate from, and south of, the Egyptian-held Gaza Strip.

Byrd's Latest Expedition to Take Iceboxes to Pole

GRAND RAPIDS (AP) — Lt. Comdr. Jack J. Bursey is going along to the Antarctic on "Operation Deep Freeze" and he says this time he's going first class.

"We'll have washing machines, refrigerators—no pun intended—plus recreation equipment and a complete library," he said when he was home visiting his family.

"Equipment-wise, this one will put past exploration to shame," said the commander.

And he ought to know. Commander Bursey was with Adm. Richard Byrd in 1928 when this country's first expedition invaded the Antarctic without benefit of even the most simple comforts.

"In those days we managed with makeshift lamps of kerosene, vapor lamps and candles," Bursey said.

* * *

Commander Bursey will leave aboard the icebreaker Glacial in October ahead of Byrd's departure. He expects to hit the great ice barrier about Dec. 15.

2ND TRIP TO SOUTH POLE

The only man in the advance party to probe the Antarctic before, the commander will lead a reconnaissance party to establish a new inland base. It will be called "Byrd's Station" and his party will mark the trail with flags for the later tractor train which will follow over the 600-mile trip.

The home base will be some 600 miles from the South Pole.

He said his eight-man party will travel by weasel, a little machine that rolls smoothly over snow.

Burglar Runs Afoul of Woman Pro Wrestler

KOSHIGAYA, Japan (AP) — A masked burglar swinging a sickle broke into the bicycle shop of Mrs. Mita Akiyama early today and shouted, "I want money."

Sakae Akiyama, 21, twisted the burglar's hand in a hammer lock. He dropped his sickle and ran away screaming.

Miss Akiyama is training for women's pro wrestling.

The United Nations Food and Agriculture Organization says that a prodigious increase in the use of cocoa has resulted in changed formulas of manufacture, in many instances, involving the use of cheaper substitutes.

Scientists sometimes deplore the fact that although the United States spends more than 3½ billion a year on research, only 10 per cent of it is basic research, the remainder being spent on applications of known facts.

The GOOD HOUSEKEEPING SHOP of Pontiac

The Most Dramatic Advance in hi fidelity

Capehart

EXCLUSIVE COLORTONE Controls

With 4-Speakers

OUR SALE PRICE

$199.95

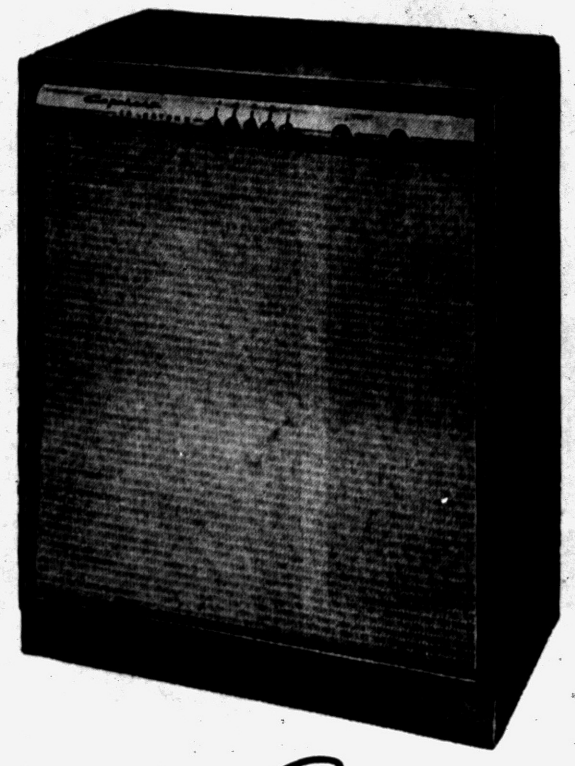

Only Capehart can reproduce recordings so perfectly . . . and now Capehart announces a new finer brilliance, balance and tone richness that virtually transports you to the actual performance of the orchestra. It reproduces music over the full frequency range . . . actually extends the dynamic range of sound as no ordinary phonograph can. Plays three speeds of records. Completely automatic. New superb cabinet stylings in mahogany-veneers.

The GOOD HOUSEKEEPING Shop of Pontiac

FREE DELIVERY and SERVICE

51 W. Huron St. Open Mon. & Fri. 'til 9 Phone FE 4-1555

WHAT'S MY LINE?

INSTRUCTIONS: Each word is related to my work. Unscramble as few as possible to guess my line. Answer appears under arrow, reading downward.

I AM A. . . . . .



1 GEDHE
2 ALNW
3 SORE
4 DEWE
5 DESE
6 PANLT
7 PONEY
8 RIIS

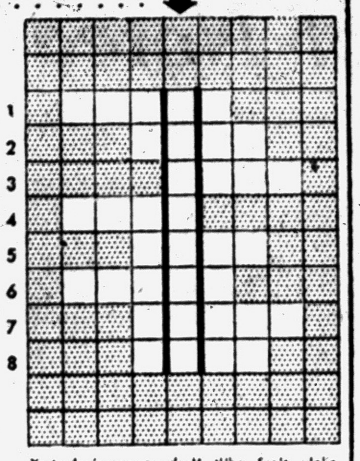

Yesterday's answer: druM, tUba, Scale, violin, sCore, piano, stAff, Note.

© 1955 What's My Line, Inc. 9-21

MSU Offering Course Locally

'Speech for Teachers' Beginning at Waterford High School Tonight

Another Michigan State University extension course will be offered in the Pontiac area this fall term. A course in "Speech for the Classroom Teacher" has been added and will meet for the first time tonight from 7 to 9 at the Waterford Township High School. The group will meet each Wednesday at 4:30 p.m. during the fall term.

Interested area residents may register for the course when the classes convene.

Michigan State officials also point out that further registrations will be accepted for the education course, "Problems in Elementary Reading Instruction," which opened Sept. 14. This course meets from 4:30 to 7:30 each Monday at Waterford High.

Pontiac area residents also are invited to join a MSU extension class at Clarkston. Further enrollments will be accepted tonight at the Clarkston High School for the course, "Recent American Literature." Professor Adrian H. Jaffee will be the instructor, the group meeting each Wednesday from 7 to 10 p.m.

Nile Area Agriculture Depends on Annual Rise

Once a year the Nile overflows its banks, spreading over its flood plain a thin layer of alluvial soil, mostly transported from Ethiopia, at the rate of 4 inches every century.

Egyptian farmland, therefore, now stands 7 feet higher than in Cleopatra's time, and 20 to 30 feet above the level in the days when the pyramids were built, says the National Geographic Society.



Water Repellent COATS..$6.95
Large Game Pocket, 36-46

Water Repellent Double Seats PANTS . . . $5.45
Knit and Straight Bottoms 30-42

Shell Belts . . S-M-L $1.10

SHELL VESTS
With Game Pocket S-M-L $3.69



Large Selection Endicott-Johnson
HUNTING BOOTS Sizes 6 to 12 $8.95 Up

Dave's
158 N. Saginaw (Next to Sears)

MAKE US AN OFFER! SAVE MONEY ON A NEW PLYMOUTH!

GET THE BIGGEST DEAL OF THE YEAR!

Save hundreds of dollars! All our 1955 Plymouths must be sold to make room for 1956 models. So during our Warehouse Clearance no reasonable offer will be refused! **Prices may never again be as low as they are today; your present car will never be worth more than it is right now, so ACT NOW!** Come in and get our amazing deal on a big new Plymouth!

GET THE BIGGEST CAR IN THE LOW-PRICE 3!

The biggest deal on the biggest car is your biggest buy! Plymouth's the biggest, roomiest, smoothest-riding car in its field, with the two top engines, 6 or V-8. Extra-value features, such as electric windshield wipers, Oriflow shock absorbers, Safety-Rim wheels, oil bath air cleaner, yours **at no extra cost.** Wide choice of models and colors. Come in and select your Plymouth today!

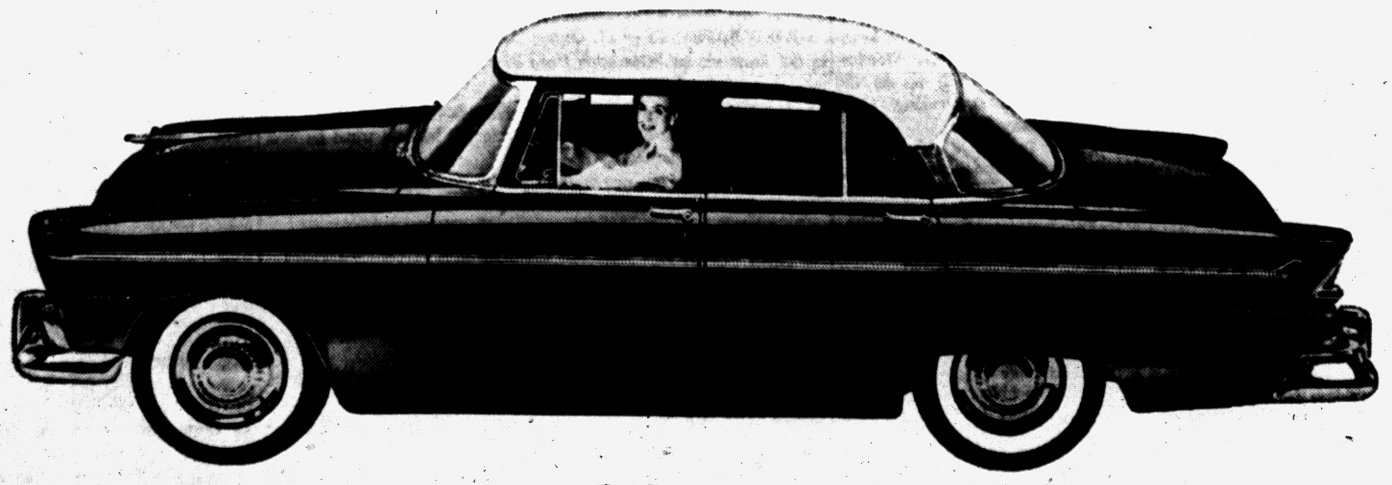

NOW... *the smartest time of the year to make the smartest buy of the year...* PLYMOUTH

SEE YOUR PLYMOUTH DEALER TODAY!



Plastic Wall Tile
BEVEL EDGE CONTOUR
Enough wall tile for a custom job. Perfect for bathrooms, showers, kitchens. Waterproof. Easy to clean. All colors.
3c Ea.

AVERAGE BATHROOM
Enough tile for a 5'x7' bath (60 ft.) for only $14.40
(None Sold to Dealers)

Armstrong's INLAID TILE
9" x 9" perfect die cut. 5 colors. Perfect for kitchen, living room, den, bedroom. Color goes through to back. Off goods.
9c ea.

FREE!
We Loan You Tools and Tile Cutters

LINOLEUM RUG 9x12 $4.95

INLAID LINOLEUM
Armstrong and Goldseal
89c Running Ft.
Marble Patterns



Armstrong's RUBBER TILE 10c
6"x6"x⅛" Size
Slightly Imperfect



Armstrong's VINYL TILE
The tile for any room in the home. Greaseproof. Can be cut with scissors. Never needs waxing.
14c ea.
9"x9"

99 S. SAGINAW ST. at AUBURN
Open Monday and Friday 'til 9

PONTIAC'S ORIGINAL TILE STORE

The Floor Shops

KRESGE'S

77¢ ea.

For Birthdays!
For Christmas!
Surprise Treats!

SALE of HIGHER PRICED TOYS

98¢ – $1.98 Values! All New! All Perfect!

LAYAWAY NOW

Shop now and save more! A small deposit holds any toy for your holiday surprise.

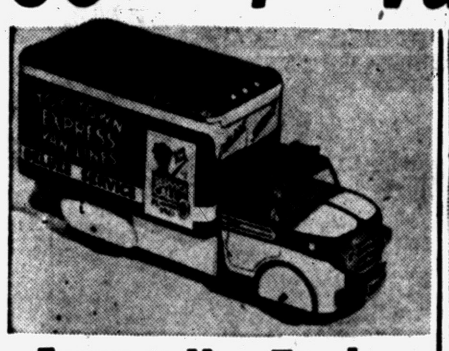

Express Van Truck

Reg. 98¢! Load and unload this toy town express van. Its 1/2" metal body and wheels are brightly colored. **77¢**

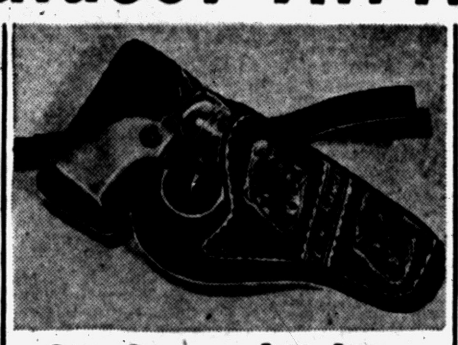

Cap Gun and Holster

Reg. 98¢! The cowboy in your family will love this fancy jewel studded leather holster with pearl handle gun. **77¢**



Toy Phone

For those 'pretend' phone calls, here's a realistic looking metal phone in 3 colors. Has a ringing dial. **77¢**





Sleepy Doll

Reg. 98¢! Make baby's sleeping companion this cuddly, 16½" doll. Has a flannel body and plastic face. **77¢**

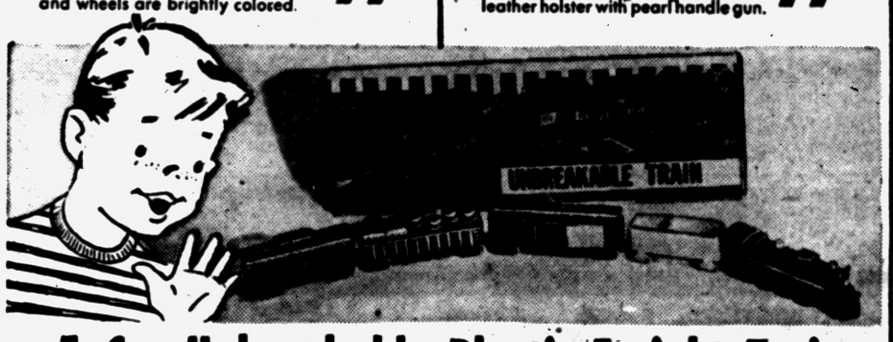

5-Car Unbreakable Plastic Freight Train

Regularly 98¢! This strong plastic freight train is 28" long with 5 brightly colored cars. No hard, sharp edges and all parts are movable; the wheels turn, doors slide; and the wooden oil drums and blocks are fun to load and unload! **77¢**

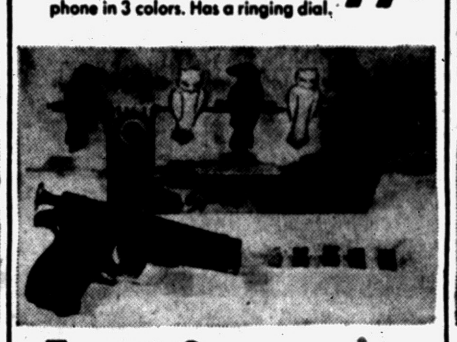

Target Game

Lots of fun shooting a spinning target of birds on a rail. 7-inch plastic pop gun with 5 corks. **77¢**

Toy Hat Box

Reg. $1! For dolly's clothes; colorful case with plastic handle; 8" diameter, 4" deep. Pastels or plaids. **77¢**

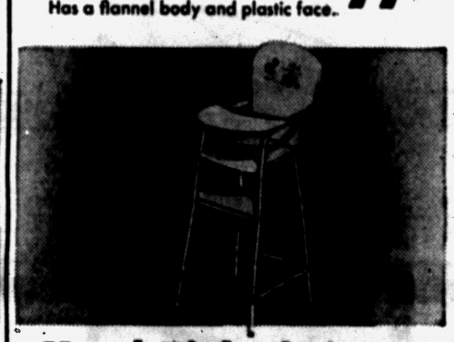

Metal High Chair

Reg. 98¢! A big 28" high chair with lifting tray; to seat most any sized doll. Pink or blue. **77¢**



Friction Race Car

No key to lose, it winds itself! This streamlined metal racer is 11" long. In red and blue. **77¢**

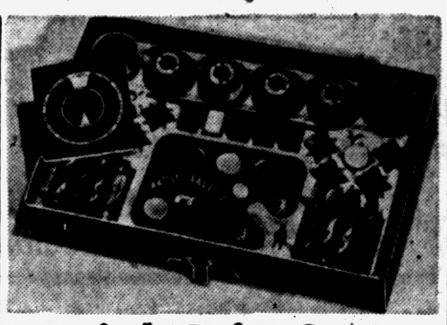

Artist's Paint Set

Reg. 98¢! Snap fastener carrying case has 4 jars of poster paints, 20 different water colors, crayons, brushes. **77¢**

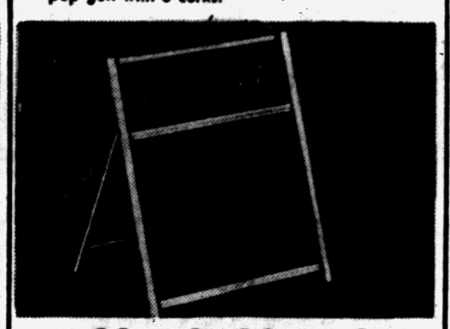

Table Blackboard

Reg. $1! Large blackboard, 17 x 20", stands by itself, has chalk ledge and colorful figure alphabet. **77¢**



Metal Doll Bed

Reg. 98¢! Big or little dolls fit nicely in this fancy big 11" x 20" bed. Pink or blue with decorated headboard. **77¢**



Baby Doll

Reg. 98¢! Little girls can "mother" this cooing, 12" rubber doll. In flannelette sacque or dress. **77¢**



Four Big Games

Fun for the whole family! Ring Toss, Chinese Checkers, Game of India and Tiddley Winks. All 4 games for **77¢**



Play Nurse Kit

Reg. $1.98! For Dolly's health; thermometer, microscope, hot water bottle, stethescope and candy pills. **77¢**



14 pc. Tea Set

A complete service in plastic for 2 little 'mad hatters'; decorated with 'Alice in Wonderland' scenes. **77¢**



Dishwashing Set

Reg. 98¢! Ready for kitchen action: dishpan, drainer, scouring pads, soap powder, dishcloth and sponge. **77¢**



21 pc. Metal Tea Set

Reg. 98¢! Perfect for tiny tot entertaining! Unbreakable metal tea set for 4; with an 8x10" tray. **77¢**

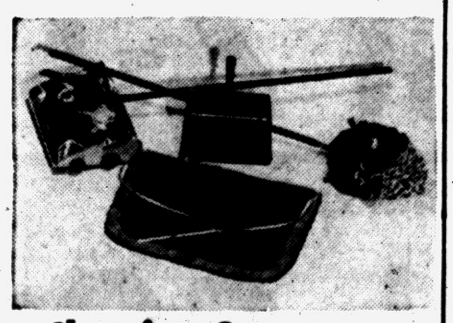

Cleaning Set

Reg. 98¢! Mother's helper can have her very own dust mop, carpet sweeper, dust pan and apron. **77¢**



Play Kitchen Set

Reg. 98¢! 8 pieces of nickel plated kitchen utensils for real cooking; with steel utensil hanger included. **77¢**



Toy Beauty Kit

Reg. 98¢! Little girls can primp with rouge, lipstick, compacts, comb, perfume, wash cloth, mirror, etc. **77¢**

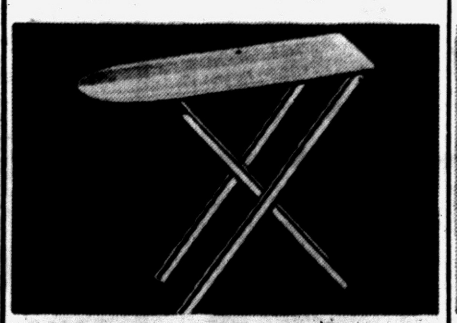

Ironing Board

Reg. $1! Just the right size for ironing doll dresses. Sturdy wooden board adjusts to 19 or 20" high. **77¢**

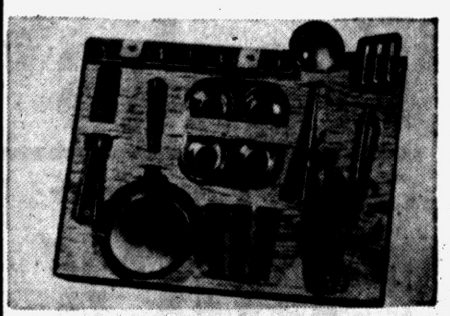

Child's Pastry Set

Reg. 98¢! Baking is fun with a toy egg beater, mixing bowls, cookie cutters, rolling pin, cannisters, etc. **77¢**

Lay-a-way for Christmas Now—A Small Deposit Holds any Toy for Your Holiday Surprise!

Video Aid for Coffee

ALBUQUERQUE, N.M. (AP) — Dale Bruce's parents went out of town for several weeks and he was stuck with his own cooking. He called Peg Coleman, running a program on KGGM-TV. She agreed to demonstrate—on the air—how to make coffee.

WE ARE AUTHORIZED TO SELL Gorham STERLING

A SPECIAL SERVICE

For the Bride-to-be!

PATTERN REGISTRY SERVICE for Gorham STERLING



Your very own pattern registry page — there's no cost or obligation, so come in, choose and register your Gorham pattern. That's the modern way to be sure that your relatives and friends will know exactly what your "Add-to-pieces" are — they'll be asking us!



23 beautiful Gorham patterns offer authentic styles to suit every type of home decor.

Prices shown are for 6-piece place-settings, consisting of: knife, fork, teaspoon, butter spreader, soup spoon, individual salad fork. Fed. tax incl.

Extended budget plans at no added cost.

® TRADE MARKS.

"The Store Where Quality Counts"

FRED N. Paul COMPANY

"Pontiac's Oldest Jewelry Store"

28 W. HURON ST. FE 2-7257

French Frank Sinatra Has Mam'selles at Feet

By EARL WILSON

NEW YORK—We went over to the Plaza Persian Room to hear "the French Sinatra," Gilbert Becaud, who was supposed to excite our mademoiselles so much they'd fling certain intimate garments worn just south of their shoulder blades out on the floor at him.

'Twas going to be done, too, by a few female fans of his who'd have these extras stuffed in their pockets till the proper or improper moment arrived. Sort of prearranged, you might say.



MARIAN PAIGE

But the young man's agents, the Wm. Morris office, decided it wouldn't be dignified—how they decided that we'll never know—so the young gals never showed up to demonstrate how the French gals register excitement.

It wasn't needed, for Jeelbear Becko (French pronunciation) didn't need it. Sang beautifully, very handsome, very provocative, and spoke wonderful Texas-type English which he learned from John Henry Falk of the conservative section of Austin.

WELL SAID: "Lotta people at 20th wish Marilyn Monroe would get back to work and stop sitting on her talent"—Herb Stein, Morning Telegraph.

Dean Martin and Jerry Lewis were at a party at Songwriter Sammy Cahn's when Jerry got into a friendly argument with another famous comedian. Dean busted over to Jerry and said, "Hey, you're not supposed to be fighting with anybody but ME!"—and they've been back in love since.

★ ★ ★ ★

There's a Broadwayite named Milton Blackstone who agents animals for TV. He discovered a trained buffalo that was, he thought, "quite talented," but told its owner, "Look, I can't get your buffalo on 'What's My Line?' but if you play your cards right, we can get him to take a bow from the audience of the Ed Sullivan Show."



DRU CLAYTON

THE MIDNIGHT EARL . . .

Doris Duke in a sky-blue outfit, with her Latin escort, thrilled everybody coming out of a 5th Av. store, especially the doorman who almost did a Sir Walter Raleigh helping her into her car.

Gloria Grahame and Cy Howard are living apart in London . . . Tony Bennett, who ruptured a blood vessel in his throat, tries out his voice today . . . Dru Clayton of the touring "Fifth Season" company is testing for a role in "Carousel."

Bob Strauss gets his first "heavy" role in "Man With the Golden Arm" . . . Jayne Mansfield is flying her Great Dane here from H'wood, where it's run up a $500 board bill . . . Mel Ferrer's gaining weight in Europe; the missus, Audrey Hepburn, sent his tailor a larger trouser size to work from.

(Copyright 1955, the Hall Syndicate, Inc.)

DRINK THE CHOICE OF DANIEL WEBSTER!

The greatest name in bourbon—historic favorite of famous men—now in a lighter, milder, lower-priced 86 Proof bottling as a companion to the world-renowned 100 Proof Bottled in Bond!

Some of the most delightful lessons in American history can be found in the words of men like Mark Twain and Henry Clay—men who sought the *finest Kentucky whiskey ever put into glass*...and found it in Old Crow. They told the world of Old Crow's greatness, and soon the world was calling for it in ever-mounting numbers. Discover its unique flavor—either in the milder 86 Proof or in the world-famous 100 Proof Bond.

NOW—TWO GREAT BOTTLINGS!

86 PROOF

Kentucky Straight Bourbon Whiskey $2.81 PINT CODE No. 1121 — $4.43 4/5 QT. CODE No. 1120

Celebrated Old Crow—lighter, milder and lower-priced than the 100 Proof Bottled in Bond

BOTTLED IN BOND 100 PROOF

Kentucky Straight Bourbon Whiskey $3.47 PINT CODE No. 1191 — $5.53 4/5 QT. CODE No. 1190

The most famous of bonded bourbons available at usual



Ask for Old Crow at your favorite tavern!

OLD CROW

"The Greatest Name in Bourbon"



DANIEL WEBSTER GREETS WASHINGTON IRVING, 1842

It was in such distinguished company as this, which often met at Gadsby's in Washington, D. C., that the great American orator would enjoy Old Crow, the bourbon he proclaimed as "the finest in the world."

THE OLD CROW DISTILLERY COMPANY, DIVISION OF NATIONAL DISTILLERS PRODUCTS CORPORATION, FRANKFORT, KENTUCKY

SHINNER'S MARKET

Our Guarantee Complete Satisfaction or DOUBLE Your Money Back

FREE Mechanical Pony Rides for the Kiddies

Open Daily Till 6 P.M. Friday Till 9 P.M.

2 NORTH SAGINAW ST.

Watch Our Windows for Daily Specials!

Shank Portion
Smoked HAM 35c lb.

Premier's Grade No. 1
Skinless Franks 29c lb.

Center Cut Beef
CHUCK ROAST 29c lb.

QUALITY STEER BEEF GUARANTEED TENDER
ROUND, SIRLOIN or CLUB STEAKS 49c lb.

HIND QUARTERS
YEARLING STEER BEEF 39c lb.
NO CHARGE FOR CUTTING

Grade A Gov't Inspected
TURKEY LEGS and THIGHS 45c lb.

Michigan Milk Fed
Leg-O-Veal ROAST 25c lb.

Michigan Milk Fed
VEAL CHOPS Shoulder Cut 29c lb.

Lie Awake Last Night?

because of stomach acid?



Do This Tonight:

Why let excess stomach acidity keep you tossing and turning in a vain attempt to sleep? Do as millions do—take 2 Tums as a "night cap." See if you don't fall asleep more easily—feel fresher in the morning. Tums neutralize excess acid almost before it starts. Always keep Tums handy to counteract gas, acid indigestion—day or night. Get a handy roll today.

So economical—only 10¢ and 3-roll pkg. 25¢



SALESMEN WANTED

We have openings for full and part-time salesmen. Guaranteed salary plus commission, ideal working conditions.

Osmun's

51 N. Saginaw

Neisner's

42 N. Saginaw St.

Almost Frantic from DRY SKIN ITCH?

First applications of Zemo—a doctor's soothing antiseptic—relieve itch of surface skin and scalp irritations. Zemo stops scratching and so aids healing.

zemo

DANIEL BOONE

By Russ Winterbotham and Ralph Lane



Seeking to nullify Judge Henderson's land claims in the courts, Virginia organized Kentucky as a single county.



In the face of British-inspired Indian raids, Dan'l Boone was named militia captain, and George Rogers Clark a major.



Thrice in one raid, Simon Kenton, later a famous Indian fighter, saved Boone's life.



"I'm glad you're here," Boone told Kenton. "You're a very fine fellow indeed." Kenton never forgot that praise.

Then Vanquished Him

Army Put Peron on Top

By INTERNATIONAL NEWS SERVICE

Strong-man Juan D. Peron, forced to relinquish his one-man rule of Argentina by army and navy rebels Monday, started his rise to dictatorial power a dozen years ago by joining a group of colonels who overthrew President Ramon Castillo's regime.

* * *

For his efforts, he was rewarded with high office. After the 1943 "Colonels' Coup," Peron rounded up workers' support as vice president and war minister.

His wife, the former Eva Duarte, an actress, helped him win popular support among the so-called "Shirtless Ones"—the Descamisados who were responsible for much of Peron's later power. She died of cancer in 1952.

In 1945, Peron was jailed briefly by army officers. But his followers forced his release, and he was riding high again after little more than a week of political eclipse.

One of Peron's most powerful weapons was the mass rally of members of the General Confederation of Labor, which claims six million members.

He has used the device numerous times to regain and keep his grip on Argentina. The last time it worked was Aug. 31 when his followers rallied in the Argentine capital to get him to withdraw one of his threats to resign.

Peron withdrew constitutional liberties from the Argentine people in 1947. They have never fully regained them. The ex-army colonel, now 59, was elected to his first six-year term as president in 1946. His second presidential election victory was scored in 1951.

That was the year a serious military rebellion broke out against his regime. It sparked numerous other plots, for which many Argentines have been jailed or exiled.

Peron's latest troubles followed attacks on the Catholic Church and attempts by his followers to separate church and state.

Last June 16, a naval revolt broke out as Peron was excommunicated.

His troubles have mounted ever since. The present rebellion exploded among army and naval leaders last Friday.

* * *

Truckers' Convention

GRAND RAPIDS (AP) — The Michigan Trucking Assn. will hold its 22nd annual convention in Grand Rapids today through Friday. Attending will be Neil J. Curry, president of the American Trucking Assn., Inc.

Blind Hillsdale Couple Marks 68th Anniversary

HILLSDALE (AP)—Mr. and Mrs. William Barnum, both blind for many years, will observe their 68th wedding anniversary Sunday.

* * *

Barnum, 92, is believed to be the oldest active member of the Oddfellows in Michigan. His wife is 87. The Barnums have four daughters, nine grandchildren and nine great-grandchildren.

Fair Chalks Up Record

SAGINAW (AP) — Attendance at the Saginaw County Fair set a new record of "more than 350,000," a spokesman for the fair reports.

The fair, the 42nd annual, ran from Sept. 11-17. The spokesman said the $400,000 fire which destroyed an exhibition building on the fairgrounds Friday probably cut the attendance.

As the Netherlands East Indies, Indonesia was a Dutch colony for 350 years.

SIEGLER USES HEAT THAT'S 4 TIMES HOTTER OVER YOUR FLOORS!

Look at these exclusive SIEGLER features

- Two-in-One Heatmaker
- Saves up to 50% in fuel
- Sieglermatic Draft ends soot and smoke
- Silent-Floating super quiet motor mount
- Lifetime porcelain enamel finish
- 6-way directional Tropical Floor Heat
- Cast iron construction
- Kleen-Fire burner, cleans as it heats
- Summer cooling at the turn of a switch

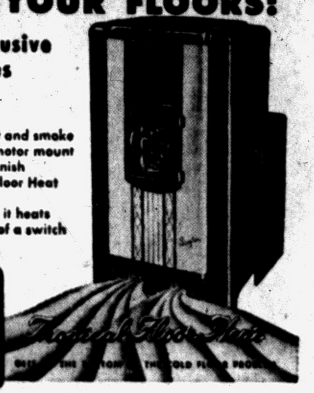

Siegler OIL HEATERS

G. A. Thompson and Sons

80 S. Perry St.

FE 2-2939 FE 2-2939

MONEY BACK GUARANTEE

McCandless' Now Brings You LOWER CARPET PRICES

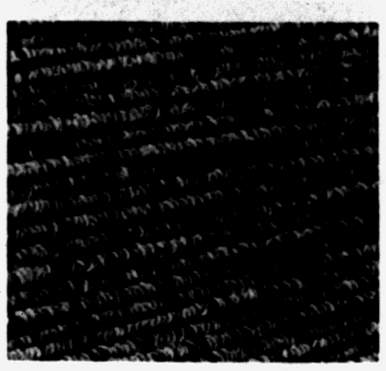

McCandless', Pontiac's Oldest Floor Covering Firm Brings You New Patterns, New Colors, New Long Terms at **NEW LOW PRICES!**

Shop Anywhere & Compare

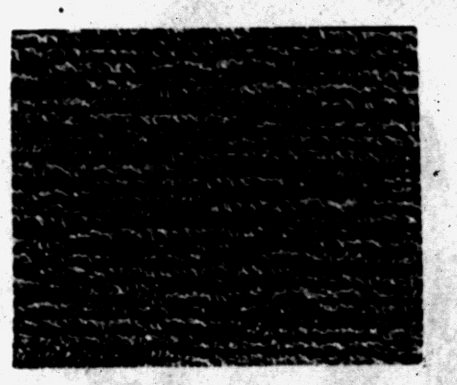

ONLY McCANDLESS' can offer this new rippled carpet. Available in six new tweedy colors. This represents value at its highest . . .
McCANDLESS' PRICED at Only 8.88 SQ. YD.

NO MONEY DOWN!
Pay as Little as $2.50 Weekly!

HERE IS A VALUE HARD TO BEAT. We can't mention this famous mill but you will recognize it when you see it. Special . . .
McCANDLESS' PRICED at 7.95 SQ. YD.



A GAY COLORFUL TWEED CARPET BY LEES . . . Tufted of long wearing Avisco yarns. You'll love the clear new colors.
McCANDLESS' Priced at 6.95 SQ. YD.

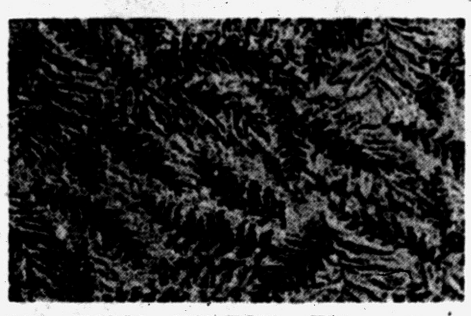

ALL WOOL WILTON. This pattern should sell for much more but we are closing out three rolls. Beige or Gray.
McCANDLESS' Priced at 7.95 SQ. YD.

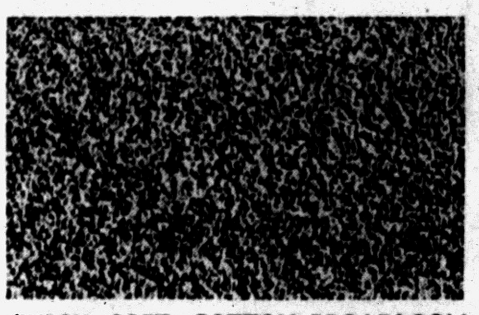

THICK--SOFT--COTTON BROADLOOM CARPET for the young moderns. Budget priced at a low . . . . . .
McCANDLESS' Priced at 4.50 SQ. YD.

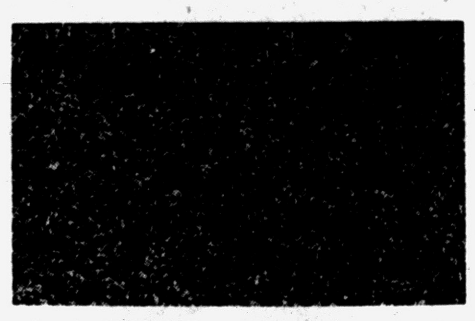

ALL WOOL TWIST . . . low cost value. Only while 150 yards last. In Beige only.
McCANDLESS' Priced at 6.95 SQ. YD.

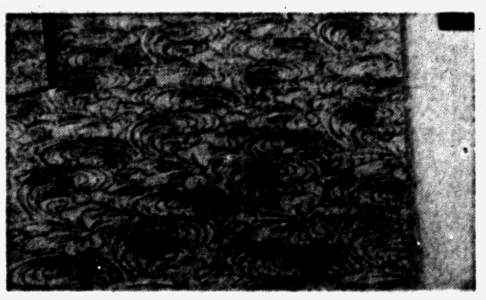

HERE IS ALL WOOL WILTON LUXURY at a price everyone can afford. In Beige, Nutria, Gray and Green.
McCANDLESS' Priced at 8.95 SQ. YD.

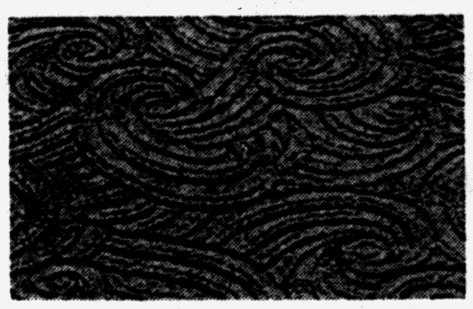

THIS FAMOUS WILTON has sold for $2.00 more per yard for a long time. Now as a September event we offer it at a new low price. Six colors.
McCANDLESS' Priced at 8.88 SQ. YD.

For Samples in Your Home — Call FE 4-2531

Wool-Cotton or Linen OVAL BRAIDS
6x9 Wool **$39.95**

Register Your Name at McCandless' to Enter in Alden's $125,000 Contest

McCandless'
Pontica's Oldest Exclusive Floor Covering Firm!
11 N. Perry St. Phone FE 4-2531

Home Repair Tools and Supplies



DO-IT-yourself
(with a little aid from your hardware man)

irha item-of-the-month



BENCH VISE $13.50
Operates upright or flat, locks automatically in any position—turns to meet every need.



PLIERS 75¢
Essential for repairs around the house or garage. Carbon steel—two-position slip joint.



HAND SAW $2.95
High-carbon steel with proper tooth set. Balanced — with shaped grip. Rip or crosscut.



ELECTRIC DRILL KIT $36.95
A tool preferred by any man. Includes ¼" drill — plus 14 accessories.



BENCH SAW $44.50
8-inch tilting arbor bench saw for use with ½-H.P. motor. Table top 13"x16"



POWER SANDER $49.95
Makes finishing easy. Durable, powerful—gives uniform sanding action. Extension cord.



DRILL PRESS $19.95
Converts power drills into drill press. Rigid clamp. Hole in base for mounting.



Your Handy Helpful Hardware Man suggests:

HOW TO GET PRIVACY FOR BATHERS

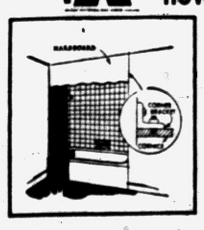

A simpe way to provide privacy for tub lingerers in a heavily-trafficted bathroom is the arrangement shown at the left. A piece of hardboard or plywood is cut to size to fit over the top of the alcove and is mounted at the sides of the alcove as shown in the detailed drawing inside the circle. A sliding drapery rod is then mounted behind the hardboard cornice, with pull cords to draw the textile or bamboo drapery across the tub.

Many other Handy Man Hints can be found in Popular Mechanics "DO IT YOURSELF" books available at this store.

Poole HARDWARE

HARDWARE • COAL • BUILDING SUPPLIES

151 OAKLAND FE 4-1594

NOW IS THE TIME TO...

Rake up your Savings

ALWAYS THE BEST FOR LESS at

TOM'S

NORTHWOOD MARKETS

888
ORCHARD LAKE ROAD
1 BLOCK EAST OF TELEGRAPH

OPEN DAILY **9** A.M. 'Til **9** P.M.

OPEN SUN. **9** A.M. 'TIL **5** P.M.

We Reserve the Right to Limit Quantities

FALL Food SALE

from WED., Sept. 21 through TUES., Sept. 27

CAMPBELL'S Delicious
TOMATO SOUP
TOM'S LOW PRICE **3** CANS **25c**







PET or CARNATION
HOMOGENIZED Evaporated **MILK** **10c**
YOUR CHOICE . . . TOM'S LOW PRICE . . . TALL CAN

MOTT'S APPLE SAUCE
TALL 300 JAR **15c**



Joan Of Arc Kidney Beans	300 CAN	10c
Joan Of Arc Butter Beans	300 CAN	10c
Merritt Whole Irish Potatoes	303 CAN	10c
Nancy-Jo Cut Green Beans	303 CAN	10c
Libby's Ruby Red Cut Beets	303 CAN	10c
Monarch Pork And Beans	300 CAN	10c
Silver Floss Sauer Kraut	NO. 2 CAN	10c



LAND O' LAKES
BUTTER
IN QUARTERS **69c** lb.

TOM'S Special
CUSTOM GROUND
COFFEE
1 LB. BAG **69c**

ARGO PINEAPPLE JUICE
GIANT 46 CAN **23c**





BROADCAST
Chili Con Carne
WITH BEANS
1 LB. CAN. **25c**

CHASE AND SANBORN
INSTANT COFFEE . . 15c Off 4 Oz. Jar **89c**

NORTHERN WHITE
LUNCHEON NAPKINS 2 Pkgs. of 80 **23c**

STEWART'S FILLING FOR
BLUEBERRY PIES . . No. 2 Can **29c**

1c SALE ON SAVOY
HOLLAND DRESSING 2 8 Oz. Bots. **39c**

1c SALE ON KRAFT
ITALIAN DRESSING 2 8 Oz. Bots. **30c**

HUNT'S
California Whole Unpeeled



APRICOTS
LARGE No. 2½ CAN **23c**

Tender Flavorful Quality MEATS!

LEAN, TENDER, DELICIOUS
FRESH HAMS



SHANK HALF **39c** lb.
BUTT HALF or WHOLE HAM **49c** lb.

IMPERIAL Sugar Cured
SMOKED PICNICS



READY TO EAT
4 to 8 Lb. Average Weight
33c lb.

U.S. GOV'T. GRADED CHOICE QUALITY BEEF



STEAKS
ROUND or SWISS Your Choice **79c** lb.

STRICTLY FRESH and LEAN
GROUND BEEF Lb. 35c — 2 Lbs. 69c — 3 LBS. **99c**

MICH. GRADE 1 PURE PORK
SAUSAGE 1-Lb. Cello Roll **29c**

FRANKFURTERS
RING BOLOGNA
PETERS' GRADE 1 YOUR CHOICE **39c** lb.

Mild CHEESE MICHIGAN PINCONNING **49c** lb.

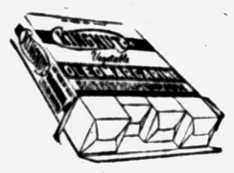

MARGARINE
KINGNUT 1-LB. CTN. **19c**

This COUPON Worth 10c
ON THE PURCHASE OF A 10 OZ. PKG. OF
Mickelberry Beef Sticks
AT ANY OF TOM'S NORTHWOOD MARKETS
With This Coupon You Get a 63c Pkg. of BEEF STICKS for Only 53c on or Before OCTOBER 8, 1955

BIRDS EYE COD, HADDOCK OR
PERCH FILLETS 1 LB. PKG. **39c**

BIRDS EYE
FISH STICKS 10 OZ. PKG. **39c**



U.S. NO. 1
MICHIGAN
Hand Picked
McIntosh APPLES
4 LBS. **39c**

More Pontiac Students Tell Plans to Attend College

Collegians Pack Bags for School

Last Calls Indicate U. of M. Rates High With City Scholars

As the last calls of collegians came in to the Women's Department of the Pontiac Press, the University of Michigan continues to top the list of Michigan schools in popularity with Pontiac students.

Entering U. of M. as freshmen are Carl Borders Jr. of East Beverly street and Zack Athanas of Beach street. Frances Seides of Ottawa drive is a returning sophomore. Judy Palmer of Dakota drive, Jackie Holda of Marion street and Goldie Stamas of South Saginaw street are also sophomores. Mavis B. Fors of Seneca street and Wally Roeser of Neome drive are juniors. Other juniors are Richard Hartman of North Genesee and LeMar McNutt of Neome drive.

There are five pages in today's Women's Section

Second in popularity has been Michigan State University. Kathie Armstrong of Wenonah drive left Sunday for MSU. Barbara Johnson of Shore View is also a "frosh" this term, as is Gary R. Montgomery of Cameron avenue. Susan Ladd of Neome drive left also. Carrying books for her second year of study will be Dorothy Bell of Hudson avenue and Jessie Huthwaite will be a junior at the university.

Four freshmen from Michigan State Normal College in Ypsilanti called in. They are Jeannie McHugh of Ottawa drive, Gloria Opie of Menominee road, Catherine Schneider of Lounsbury avenue and Sharon Janter of Ogemaw road. Margery Challis of Ottawa drive is beginning her junior year.

OTHERS LISTED

Representatives of the freshman classes of smaller Michigan colleges have also called. Jane Hoffman of Sylvan Shores entered Aquinas College this week, Lee Hathaway of Iroquois road entered Albion and Hillsdale College was the choice of Walter Poe of Rosshire court.

A U. of D. freshman this year is Jose Flores Jr. of Clarke street.

* * *

Kathryn and Richard Kramp are both returning to MSU this year. Kathryn will be a junior and Richard is a member of the sophomore class. Mary Colleen Barnett and Jim Barnett are collegians this year. Mary has left for Mary Manse College in Toledo where she will be a freshman and Jim will be a junior in the College of Commerce and Finance at U. of D. this fall.

Virginia Levely of Elizabeth Lake road has returned to Michigan State Normal College where she is a senior. Her sister Peggy is a second year student at the Harper School of Nursing in Detroit.

Among collegians traveling out-of-state this week is Judy Bassett of East Iroquois road. She will be a junior at Kansas State Teachers College, Pittsburg, Kan. Carolyn Cooper of Murray street and Dorothy Pryer of Howard McNeill street are freshmen at Butler University in Indiana.

Beginning classes at Wooster College, Wooster, Ohio, is Alice Ann Davis of Pine Lake drive. Classes began for Alice Tuesday.



Pontiac Press Photos

A lucky lad is Theron Slosson of Woodbine drive who has his own registration counselor. His sister, Maureen, served in that capacity last week at Michigan State Normal College in Ypsilanti where both are students this year. Theron is entering as a freshman and Maureen is a junior in elementary education.



"The Essentials of Psychology" and "Corporation and Manufacturing Accounting" are two of the books being toted to the waiting trunks by Kay Klinkhamer (left) of Thorpe street and Carole Buikema of Auburn road. Both are leaving this week for MSU where Kay is a junior in business education and Carole is a sophomore studying medical technology.

The Women's Section

WEDNESDAY, SEPTEMBER 21, 1955 — PAGES 19-23



One of the models for the fashion show sponsored by the members of Forest Lake Country Club Tuesday was Mrs. John F. Joliet of Detroit who is a member of the club. Coming up to get a good look at the cocktail dress of peacock pure silk was one of the hostesses, Mrs. Herbert Lilley of Lancaster road.



Pontiac Press Photos

General chairman for the fashion show and luncheon held at Forest Lake Country Club Tuesday was Mrs. John Hern (center) of Bloomfield Village. Two members of the committee helping to arrange the affair, sponsored by the women of the club, were Mrs. Albert C. Yost (left) of Birmingham and Mrs. Bruce Brown, also of Birmingham.

Sweet 16 Party Held in Honor of Vivian Lewis

Vivian Lewis was honored at a Sweet Sixteen party on Saturday by her parents, the Roland Lewis' of Newberry street.

Roosevelt Temple Ballroom on State street was the setting for the party at which 150 of Vivian's high school friends and their escorts were entertained.

A pink and white color scheme was carried out with alternate colored streamers forming a curtain between the dance floor and the refreshment table.

The refreshment table was covered with a white cloth and a net overskirt. A three tiered birthday cake centered the table.

* * *

Guests enjoyed dancing to the music of a local orchestra.

Late arrivals were David O'Connell and Tom Shandeneau who traveled from Owendale to join in the celebration.

Receiving the guests along with Mr. and Mrs. Lewis were Mr. and Mrs. Allan Denham, Mr. and Mrs. Wilbur Burt, Mr. and Mrs. William Nelson and Mr. and Mrs. E. A. Reitmeyer.

St. Joseph Alumnae Slate Silver Tea

Plans were completed for the 25th Silver Tea of St. Joseph Mercy Hospital Alumnae at a meeting of the hospital alumnae Monday evening in the hospital auditorium.

A fall card party was decided upon. The date will be announced by the group in the near future.

Girl Scouts Seeking Adult Leaders

This week the Northern Oakland Girl Scout Council launches its adult recruitment drive.

With the aid of the Central Volunteer Bureau and the many troop sponsors, the organization hopes to enlist volunteers ". . .to help girls realize the ideals of womanhood as a preparation for their responsibilities in the home and as active citizens in the community and the world," the purpose of Girl Scouting.

* * *

The greatest need is for leaders of troops and patrols, but also necessary are the hobbyists and the clerical help.

For those considering volunteer work, if you feel that a program which helps a girl cultivate honor, loyalty, duty, friendship, courtesy, kindness, cheerfulness, thrift, and cleanliness is worthwhile, there is a place for you in Girl Scouting.

If your hobbies or interests are in crafts, sports, outdoor activities, music and its many fields, or if you are interested in developing any one of these, there is a place for you in this organization.

TRAINING AVAILABLE

Training will be available to all interested adults and will give you the basic understanding of Girl Scout programming.

* * *

To get acquainted with the program, attend the Rally for adults in Girl Scouting Sept. 28, in the civic room of the new home of Pontiac Federal Savings and Loan Association on West Huron Street.

Group leadership courses are being offered in Pontiac, Waterford and Rochester. Workshops for leaders of Senior Troops and an Outdoor Course will be held in September. Troop Camp License courses and a workshop on rank and badge programs will take place in October.

A basic leadership course will be held at Pontiac High School on Monday evenings beginning Sept. 26 through Oct. 31 from 7 until 10 p.m.

DAYTIME SESSION

On the same dates, in the Waterford CAI building there will be a daytime session from 10 a.m. until 2 p.m.

In Rochester at the Avon Pavilion there will be an evening course from 7 p.m. to 10 p.m. beginning Wednesday.

Contact your local leader of the office of the Northern Oakland Girl Scout Council, 310 National Building, for further information.

Coming Events

Welcome Rebekah Lodge 246 will meet Thursday at 8 p.m. in Malta Temple. 82 Perkins St. for initiation of candidates.

Corinne Sisterhood 184 Dames of Malta will meet tonight at 8 p.m. at 82 Perkins St.

The Friend's Prayer meeting will be at the home of Mrs. Mattie Jackson, 27 Miller St. Thursday at 7:30 p.m.

Frances Willard WCTU will meet Thursday at home of Mrs. James Marshall, 185 S. Jessie St. for a 12:30 p.m. cooperative luncheon and election of officers.

Personal News of Interest in Pontiac

The Rev. Anthony Stadtmuller, Vicar General of Lydenburg British East Africa, visited in Pontiac during the past week at the home of Mr. and Mrs. William A. Cullen of South Sanford street.

* * *

Elizabeth Hutton of Monroe street is anxiously awaiting the arrival of her brother-in-law and sister, Mr. and Mrs. A. F. Bennett of London, England.

They arrived in New York Tuesday aboard the Ile de France and will spend several days there before traveling to Pontiac.

Mr. and Mrs. Charles A. Weber of Kimball street returned to their home Monday evening.

They spent the past 10 days touring the upper peninsula and visiting at Sault Ste. Marie and Copper Harbor.

* * *

Mr. and Mrs. Dyson G. Bell of Center street announce the birth of a daughter, Barbara Jean, Sept. 15.

Grandparents are the Homer Fosters' of Weston, W. Va. and Mrs. Cinda Bell of Frederick Junction, Md.

* * *

Mrs. James Flanagan and children Kathleen, Michael, Thomas and Patrick of Ontario, Oregon are visiting at the home of her parents, Mr. and Mrs. Leroy Koch on Putnam street.

* * *

Mr. and Mrs. John W. Seddon have returned to their home on Michigan avenue after spending the past two weeks in Iowa. They were accompanied by Mrs. Edward Hoban and son David of South Roselawn drive.

Guests at the Seddon's home this week are their son and daughter-in-law, Mr. and Mrs. John Seddon Jr. of South Ambey, N. J.

Business Women's Club Slates Dinner

Birmingham Business Women's Club will meet this Thursday at the Birmingham Community Center. The evening will begin with dinner at 6:30 p.m., followed by a talk and films shown by Mrs. Howard Estes. Her subject will be her trip to Europe this summer.

The meeting is under the chairmanship of Mrs. James Brennan. Her committee includes Mrs. R. D. Brown, Martha Casto, Carrie Bassett, Mrs. Nora Beade, Betty Graves, Mrs. G. E. Mints, Mrs. Fred Kemp, Mrs. R. M. Heinze and Mrs. Helen Olsen.

Editor Addresses Sorority

Norman Hearn, assistant editor of the Michigan Educational Association Journal, spoke before members of Alpha Beta Chapter of Delta Kappa Gamma society when the group met at Hotel Waldron Monday evening.

* * *

He spoke on the "New Trends in Social Security and Retirement for Michigan Teachers." Using charts and pamphlets, he explained the implications of the proposed law which is to be presented on a ballot on December 14 and 15.

The meeting was conducted by Mrs. Iva O'Dell, president of the Society and Mrs. Thomas Dodson announced that the formal initiation would be held on October 8 following the fellowship luncheon.

Mrs. Clare Hubbell reported that the annual Birthday Luncheon with the Alpha Gamma Chapter would be held on November 5 with Alpha Beta Chapter acting as hostesses.

* * *

Mrs. George Panks was general chairman for the meeting assisted by Aldene French, Hazel Potts and Mrs. Theodore E. Wiersema.

A social followed the formal adjournment.

Can This Be Real Love -- With Four Boys?

By ELIZABETH WODWARD

"Dear Miss Woodward: My girl friend and I have met four boys we like very much. We see them all the time and up to now we thonght we liked two of them better than the others.

"They were away during the summer, and we found that we didn't miss them as much as we thought we would. When we didn't see the other two boys we found that we missed them as much as the ones we thought we liked best.

"Now we don't know what we feel nor about whom. Can you tell us whether it is infatuation, a plain old crush, or the real thing? And if it's the last-named, which of the boys do you think we really like?"

Answer: If you and your girl friend can't tell, I'm sure I couldn't.

You're supposed to quiver and glow when you're in love. You're supposed to be blind to the charms of all other boys. You're supposed to suffer tortures of loneliness when you're apart.

From my safe distance I'd say you two girls hadn't really whipped up a slight fever over any of those four boys.

When they are around you enjoy being with them. You find them fun, congenial companions. But when they're away you find other things and people to keep you busy and happy.

You don't churn for anybody. It's not infatuation, crush or the real thing. It's just fun to be friends with those boys. And that's fine.

Now do you get the same answer I do?

"Dear Miss Woodward: When a boy walks or drives you home should you invite him in? When you go to a drive-in, what time should the curfew blow? What time should a 15-year-old girl, who is just beginning to date, be in on weekends and weekdays?"

Answer: There's no reason to invite the boy in, if it's late, if you've said all there is to say, if you've already had something to eat, and if your parents aren't up.

On the other hand, if they're waiting for you, and the evening is yet young, and there's something to eat in your icebox, you could invite him in for the end of your date. And if he's not reasonable about ending it quickly, your parents will cue him by beginning to lock up.

When the movie is over at the drive-in, that's the end. You can eat while you watch, so you needn't go anywhere else. If your family is concerned about your curfew hour, check with the drive-in so you can agree on the time you should be home.

Your hours should depend on where you go to do what. Television over at your girl friend's on a week night, 10 o'clock. First show on Saturday night with a boy friend, home by 10:30. Big dances at school, midnight. And for superlative proms, stretch it to even later.

* * *

The hanging around and wandering around after you've finished what you went out to do is what makes parents cut dating hours short.

(Copyright, 1955)



833

by Laura Wheeler

Loveliest cover for chilly weather! Easy-crochet this little cape in lacy pineapple pattern.

Pattern 83: Crocheted cape. Sizes small, medium, large included in pattern. Use 3-ply fingering yarn or mercerized crochet and knitting cotton. Easy, lovely!

Send twenty-five cents in coins for this pattern—add 5 cents for each pattern for 1st-class mailing. Send to 124 Pontiac Press Needlecraft Dept., P. O. Box 164, Old Chelsea Station, New York 11, N. Y. Print plainly pattern number, your name, address and zone.

DAR Convenes in Highland Park

Mrs. Clarence Wacker of Birmingham, state regent, presided at the regional meeting of the DAR held in Highland Park Monday.

Members of General Richardson chapter attending were Mrs. I. A. Woodard, Mrs. Frank B. Gerls, Ora Hallenbeck, Blanche Avery and Mrs. Harry Going.

Mrs. Bradley D. Scott, Mrs. Lloyd Porter, Mrs. E. V. Howlett, Mrs. Harry Chapman and Mrs. E. G. Clark also attended.

Lacy, open-straw shoes have nylon added this year for extra wearing strength.

Scout Units Hold Coed Day Outing

Coed day was held at Camp Sherwood Saturday for more than 40 Girl and Boy Scouts of Pontiac and surrounding communities.

Program for the high schoolers included swimming, the cooking of 'Sloppy Joes' that were eaten on the beach, and a treasure hunt through the various units of the camp. The treasure was a bushel of apples, which the young people munched while drying off from their afternoon swim.

* * *

Senior Girl Scouts represented Troops 31 and 71 (Ship Escanaba) of Pontiac; Troops 114 and 111 of Waterford; Troop 340, Davisburg; Troop 364, Lake Orion; and Troop 223 of Clarkston, Boy Scouts from Davisburg and Sea Scout Post 5 of Waterford were also present.

The event was arranged by the Senior Planning Board of the Girl Scouts, composed of representatives of the ten Senior troops in the league. The girls, advised by Mrs. Russell Kneale, planned the menu and distributed the 'kapers,' or responsibilities to the various troops.

* * *

Accompanying the group were Mrs. John McNeeley, Mrs. Alan Dennis and Dorothy Hollister; Mrs. Horace Stanley of Clarkston; Mrs. William Gravelle, Waterford; Mrs. William Winkler and Alvin Wagner of Lake Orion; and Carolann Bingham.

Legion Auxiliary Making Baskets

Mrs. L. Gladys Williams, rehabilitation chairman, advised the Ladies Auxiliary to the American Legion Cook-Nelson Post 20 that service baskets are being distributed to all veterans at the Oakland County Tuberculosis Sanatorium each month. She also said that the Auxiliary's five hospital beds are in use by disabled veterans or their families.

The meeting was conducted by Mrs. Joseph Bette, vice president. She reported that arrangements are being completed for the District Meeting that will be held at Cook-Nelson Home on October 7.

The next meeting of the Cook-Nelson Auxiliary will be held on October 3.

Prenuptial Tea Fetes Bride-Elect Joan Karner

Mrs. Charles Spangenberg and daughter, Karen, entertained at their home in St. Joseph Saturday at a prenuptial tea honoring bride-elect Joan Karner.

Joan, daughter of Mr. and Mrs. Peter F. Karner of Menominee road, and Jack C. Bush of St. Joseph will exchange nuptial vows at St. Benedict Church, Oct. 29.

Following the tea the honoree and Mr. Bush, along with several other couples enjoyed dinner at the Spangenbergs.

Jersey cut to look like a blouse, with wool ribbing at neck, sleeves and waistband, is a nice addition to a fall wardrobe.



Doris E. McDonald became the bride of Larry G. Troxell Saturday evening. She is the daughter of Mr. and Mrs. Trueman McDonald of Featherstone street, and he is the son of Mr. and Mrs. Howard Troxell of Going street.

MR. and MRS. LARRY G. TROXELL

Bride Fashions Gowns for Candlelight Ceremony

A ballerina-length dress of bridal satin was worn by Doris Elizabeth McDonald for her marriage to A.2.C. Larry Gene Troxell Saturday evening at Galloway Lake Methodist Church.

One hundred and fifty guests attended the candlelight service performed by the Rev. Kenneth Stephans.

Mr. and Mrs. Trueman McDonald of Featherstone street are parents of the bride, and he is the son of Mr. and Mrs. Howard Troxell of Going street.

For her wedding, the bride designed and fashioned her princess style gown of bridal satin. A scalloped neckline and small cap sleeves accented the fitted bodice. A cap of nylon rosettes and rhinestones secured her finger tip veil and she carried a cascade arrangement of white roses, feathered carnations and stephanotis entwined with ivy.

Bridesmaid Sharon Troxell, sister of the bridegroom, wore a ballerina-length gown of blue taffeta, also designed and made by the bride. Her full skirted gown complemented the fitted bodice with its shallow scoop neckline. Her matching blue cap of nylon rosettes and rhinestones was similar to the bridal cap.

Shades of bronze button chrysanthemums with wheat and gold streamers made up her cascade bouquet.

BROTHERS ATTEND

A.3.C. Daniel McDonald served as best man. Donald and Richard McDonald, all brothers of the bride, seated the guests.

Mrs. McDonald received the guests, at the reception held in the church parlors immediately after the ceremony, in a lavendar gown with rust accessories. She wore a smoky purple glamellia corsage. Mrs. Troxell wore an aqua dress with bronze accessories. Her corsage was of bronze colored glamellias.

The bride chose a going away dress of charcoal gray accented by a turquoise bow. She carried black and gray accessories and wore the corsage of white roses from her bridal bouquet. The couple are touring Michigan and Illinois for their honeymoon trip.



MRS. C. BUD SHELTON

Central Volunteer Bureau elected Mrs. C. Bud Shelton chairman of the advisory board when the group held its first annual meeting recently at the YMCA. The bureau acts as a clearing house for volunteers who wish to offer their services and for agencies needing those services.

Alpha Omega Meets at Doris Ball Home

Officers elected last spring presided at the recent meeting of Alpha Omega Chapter of Beta Sigma Phi sorority at the South Eastway drive home of Doris Ball.

In scheduling the season's activities, the group made immediate plans for a progressive dinner to be held Sept. 28 at the homes of new members. Hostesses for the dinner will be Mrs. Robert Terry, Helena Geistl, Miss Ball and Mrs. Kenneth Miller.

Mayonnaise Makes Good Date Cake

Mrs. Hall Shares Vacation Discovery for Spicy Treat

By JANET ODELL
Pontiac Press Home Editor

We have the nicest readers! They go on vacations, find interesting new recipes and bring them back to share with all of us.

Mrs. Lewis Hall went to Minnesota and returned with a new recipe for a delicious Date Cake. This is a variation of the Mayonnaise Cake we published several weeks ago.

Mrs. Hall is a member of the McConnell Old-Timers Club. She enjoys doing all kinds of fancy work in her spare time.

DATE CAKE
By Mrs. Lewis Hall

1 cup dates, cut in halves
1 cup boiling water
1 cup salad dressing
1 cup sugar
1 teaspoon soda
1 teaspoon cinnamon
½ teaspoon nutmeg
2 cups sifted flour
½ teaspoon salt

Pour boiling water over dates and let stand until cool. Add salad dressing and sugar and mix well. Sift dry ingredients together and add to first mixture. Bake in a greased loaf pan (9x13) for 20 minutes at 350 degrees. Decrease heat to 330 and let bake another 30 minutes.

This cake is delicious served warm and needs no frosting. A caramel frosting would be good to use if desired.

Junior Women Plan 1956 Dates

Mrs. Cecil McCallum, president, entertained 20 members of her executive board of the Pontiac Junior Women's Club at her home Monday evening.

A dessert luncheon preceded the business meeting at which they formulated plans for 1955-56 club activities. Committees were also announced by the board.

The first meeting of the fall season will be a dinner meeting Oct. 10.

Scuffed or worn luggage can be easily brightened with an application of floor wax

STAPP'S .... like you to know ......



it's no wonder so many doctors recommend . . .

THE STRIDE RITE SHOE



BLUTCHER MOC.
Distinctive looking, handsome tan oxford. Made to fit properly and comfortably.
$5.95 to $7.95
according to size
Extra-Support Shoes
$6.95 to $8.95

They recognize the dependability of Stride Rite quality, the careful workmanship, the *plus* features built right into the shoes. They stress, too, the importance of good fit . . . and we agree! Our trained shoe fitters take very special care in choosing the correct shoe for your child.



Extra Support
SADDLE OXFORD
Favorite of girls and boys, tots, teens.
$7.95 to $8.95
according to size

Doctor's Prescriptions Accurately Filled

STAPP'S JUVENILE BOOTERY 28 E. Lawrence St., and FAMILY SHOE STORE 928 W. Huron St.

Glamorous New Fall Jewelry— Has Just Arrived!
Flora Mae Gift Shop
FE 2-3220
718 West Huron

SKYWAY LUGGAGE
Fashionable — Long Wearing
$10.00 To $30.00
Terms—Cash—Layaway
PHILIP'S FINE LUGGAGE SPORTING GOODS 79 North Saginaw St.

As advertised in Good Housekeeping, McCall's, and Parents'

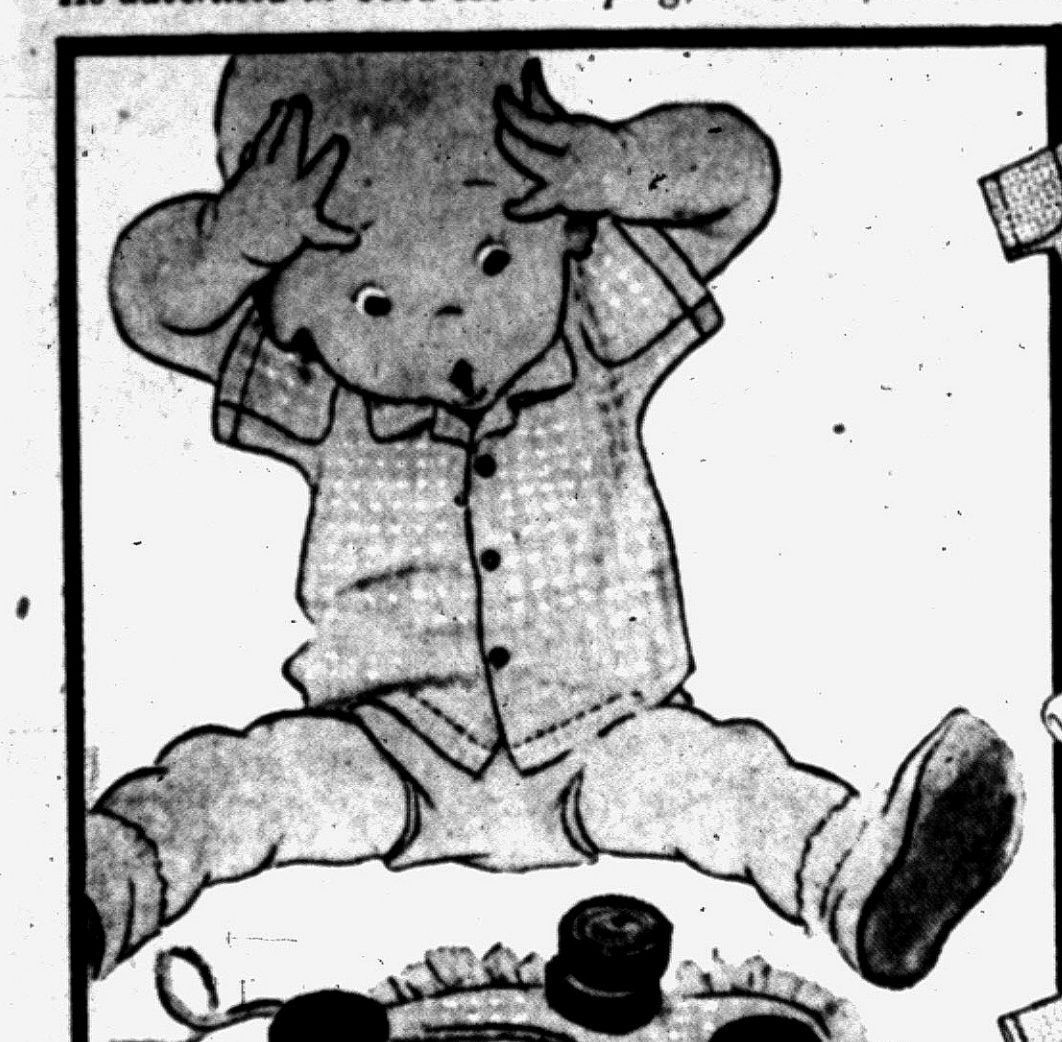

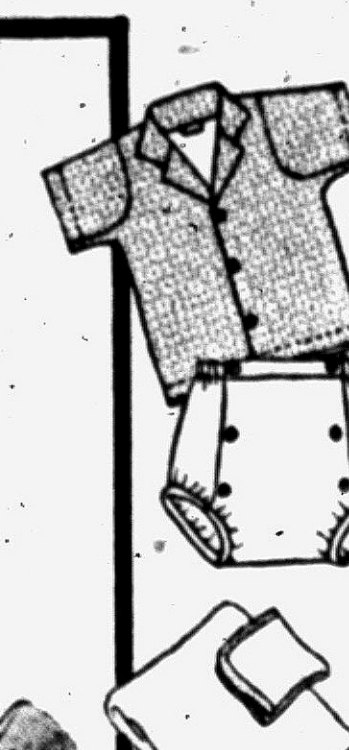

BOYS' TOPPER SET.
Nevabind sleeve. Plasticized pant. Snap-fastened. 6 mos.
2.98

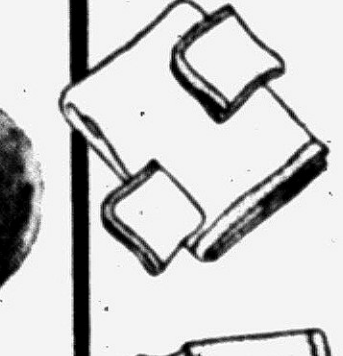

BATH SET.
Receiving towel and 2 washcloths. Gift-wrapped.
2.50



KIMONO.
Snap closing. 6 mos.
1.69

Carter's
soft knits are neat as their Pin Checks

Layette gathering? You'll want a complete assortment of Carter's Pin Checks—the newest, nicest idea in cotton-knit baby wear. Same Carter-famous features—Nevabind underarms, plasticized pant, fine-combed absorbent cotton. Long-wearing . . . colorfast . . . and Carter-Set®—processed so they won't shrink out of fit. Choose from our bright new selection for baby . . . and for welcome gifts. Pink, Blue, Yellow Pin Checks.

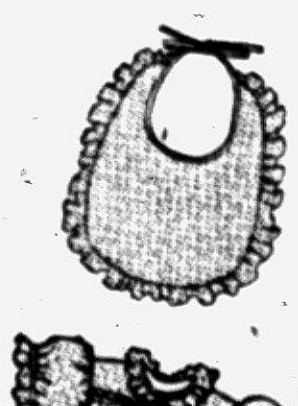

TEETHING BIB.
Absorbent double-fabric cotton . . . plasticized inside.
50c

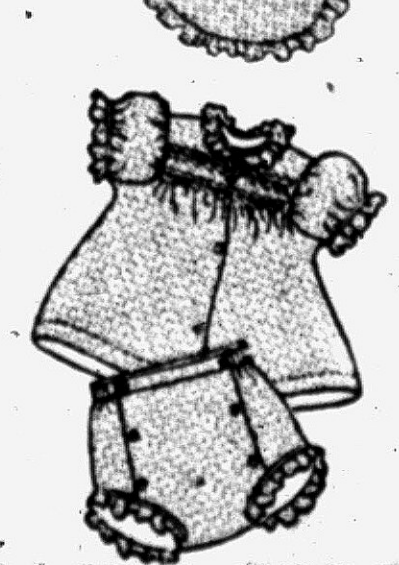

SACQUE SET.
Nevabind sleeves. Plasticized pant.
2.50

The MARGARET ANN SHOP
Riker Bldg.

Get Ready Now for a Good Position

NEW STUDENTS EACH WEEK

Office-trained men and women are urgently needed in business. High school or college graduates and also mature women—this is your opportunity to enter the business world. We have many employment calls which we are unable to fill.

DAY, HALF-DAY, and EVENING CLASSES
VETERAN APPROVED

The Business Institute
7 West Lawrence Street Pontiac Phone FE 2-3551

Call in Person or Return This Ad for New Bulletin

Name .... Address ....

"My Sal knows her stuff!"

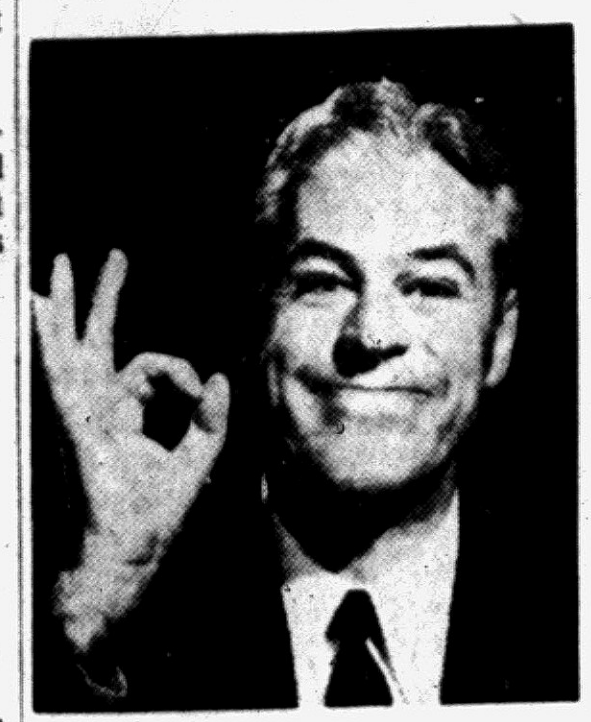

I have to hand it to my Sal. She's just a whizz at taking the work out of housework. For instance, most gals practically kill themselves scrubbing and waxing wood floors. But not my Sal! She cleans and waxes them in one easy operation with Bruce Cleaning Wax. The job's done in half the time and with a lot less work. And you should hear all the swell compliments about our beautiful wood floors! My Sal and her Bruce Cleaning Wax sure make simple work of a tough chore. And they make me mighty proud too!

P.S. For lighter waxing on linoleum and wood, Sal uses Bruce Floor Cleaner.



Earn extra money for yourself or club
$50 PROFIT on 100 BOXES Beautiful New Fall Sun Cards. Also gift items, toys, etc. Samples on approval. FREE samples 10 assortments unprinted cards.
Mitchell GREETINGS CO.
11805 Hamilton Ave. • Dept. "L" Detroit 3, Mich. Phone TO 8-1684
Branches: 11000 Grand River & 76 West Adams at Park

For Office Supplies See
BACKENSTOSE BOOK STORE
15-17 E. Lawrence St.

PARAMOUNT BEAUTY SCHOOL
11½ S. Saginaw, Eagle Theater Bldg., Pontiac, Mich.
Enrollments Available in Day or Evening Classes. Write, phone or call in person for Free pamphlet.
PHONE FEDERAL 4-2352

Fashioned for Fall . . . Professionally
PERMANENTS, from $5.00
CALLIE'S BEAUTY SHOP
116 N. Perry FE 2-6361

RUTH HAIGH
CUSTOM LAMP SHADES
PICTURE FRAMING OLD PRINTS
165 Pierce St., Birmingham, MI 4-2002

Andre Presents
"HIGH FASHION" Permanent Wave
STYLED just for you!
$7.50 - $10 - $12.50
Complete with Cutting and Styling
A Staff of Expert Stylists Await to Serve You!
HAIRCUTS $1.50 and $2.00
Open Wednesday All Day— Friday 'til 9 P. M.
No Appointment Needed! Immediate Service!



Andre Beauty Salon
2nd Floor—Pontiac State Bank Bldg.
Phone FE 5-9257



Mr. and Mrs. Joseph Wilson of East Mansfield avenue announce the engagement of their daughter, Wilma J. Clack, to William G. Brode. He is the son of Mr. and Mrs. George L. Brode of Seminole street. An October wedding is planned.

WILMA J. CLACK

To Junior Child Study Club

Tells U. S. Attorney Duties

George E. Woods, chief assistant U. S. district attorney, narcotics division, explained the function of the U. S. District attorneys, particularly that which is connected with the narcotic problem, when he spoke to members of the Junior Child Study Club Tuesday afternoon.

He stated that Michigan has as much control over this problem as has any place in the country due to the combination of State and Federal law.

The speaker also told of the Federal government's method of caring for juveniles who run afoul of the law. "Although this is primarily a matter for local disposition, when this is not possible, those under 22 years of age, under law, come under the custody of the U. S. attorney general.

"They are then placed in a home, trade school, reformatory, farm, college or whereever seems best in each particular case," stated Mr. Woods.

Mrs. John Nicolls Jr. opened her home on Sylvan Shores drive for the meeting.

Assisting were Mrs. Franklin Niggeman, Mrs. William McClure, Mrs. G. R. Sayers, Mrs. Harlan Boyce and Mrs. Eugene Foley.

Mrs. Richard DeWitt presided at the tea table.

Club Fetes Ex-Leaders at Luncheon

Past President's Day was observed by members of the Pontiac Women's Club when the group met for luncheon at St. Benedict Parish Hall on Monday. Mrs. Charles H. Miller was chairman of the day.

* * *

Mrs. Elmer MacLean gave the invocation and Mrs. I. M. Lewis gave an address of welcome saying, "The theme of the Federation this year is to bring together women of the world, and the time and place to start is here and now in our own group, to know each other better."

Mrs. Turris McCully, program chairman addressed the past presidents and presented each with a corsage. Mrs. M. E. Baldwin, most recent past president, gave the response. Among the guests were Mrs. Joseph Panter, Mrs. E. E. Johnston, Mrs. Forrest Brown, Mrs. E. J. Ziem, Mrs. W. E. Blynn and Mrs. Ray S. Falk.

Assisting Mrs. Miller with arrangements were Mrs. Leon McMillen, Mrs. Fred Gottschalk, Mrs. Leon Vogel, Mrs. W. H. Bedard and Mrs. N. E. Tibbitts.

* * *

Mrs. Royal Pazik, Mrs. Charles Topham and Mrs. Orrin Huntoon also assisted.

Church Youths Attend Retreat

The young people and adults of Joslyn Avenue United Presbyterian Church held their annual Fall Retreat over the past weekend at Sleeper State Park near Caseville.

The Rev. Edmond Watkins pastor of the Church and Ted Gertz were counselors for the boys. Girl's counselors were Mrs. Ralph Harrison and Lois Lenigan.

A well rounded program was planned by the Rev. Mr. Watkins Clinton Passage, Robert Nelson and Marvin Fauss

Among the activities were swimming, a bow-wow sizzle, football and other sports. A banquet followed by a candlelight devotional service was held on Saturday evening.

Chauncey Berden III

Chauncey Berdan of Sarasota street is recuperating at St. Joseph Mercy Hospital following surgery.



MARLENE SLOAN

Mr. and Mrs. Harold Sloan of Tower road announce the engagement of their daughter, Marlene Sloan, to Gene W. Woodard, son of Mr. and Mrs. Willis Woodard of Mathers street. A Sept. 24 wedding is being planned.

Church Class Decides Decor for Fall Dinner

Plans were made for decorations for the Harvest Home Banquet being given Oct. 7 at the First Methodist Church, when the Wesleyan Class met at the home of the David Livingstones on Oneida road Saturday evening.

Paul Brown opened the meeting with prayer and Mrs. Robert Murphy led devotions using "Making Decisions" as his subject.

The group voted to support Faith Travis in her work at a mission in MacAllen, Texas, and also to give a cash gift to the church to be used for improvements.

Mr. and Mrs. Merton Brummitt were named chairmen of the ways and means committee.

Assisting Mr. and Mrs. Livingstone were Mr. and Mrs. Terry Smith.

Try adding Worcestershire sauce to scrambled eggs for an extra taste touch.

'Indispensable' Man Shuns Holiday

By ANNE HEYWOOD

The most difficult person to deal with is the one who considers herself indispensable. The housewife who won't let anybody ever help her, who thinks a thing is never clean unless she herself washed it; the mother who doesn't trust anybody, even a grandmother, to babysit; the businesswoman who just never can get away for a vacation.

* * *

Recently, I heard several women I know making these and similar complaints.

'Here's another summer gone by and I've had no vacation. It's seven years since I've had one, but my job is so demanding and there's nobody else who could really handle it."

They smile in a self-satisfied way, but they look like nervous wrecks.

* * *

And now here is a letter from a reader whose husband is the same type:

TIRED OF FOUR WALLS

"My husband has an executive job and takes his work very seriously. He always brings a briefcase home and never really relaxes on weekends.

* * *

"For the second year running, we've had no vacation. He claims there's nobody who can take over.

"He promises again that we'll have a winter vacation, but he promised that same thing last year and it never materialized.

"I'm worried about him working so hard, and frankly, I need a vacation and change myself. The children go to camp, but I never get away from the same four walls and I'm tired of it.

"What do you think I can do?"

CONSULT PHYSICIAN

This is a tough problem, but something had better be done now. If he goes another year with no vacation, he may get into a habit which will last for years.

* * *

I think this woman should have a frank talk with her husband, but that alone will probably not work. She might see the family doctor and tell him how she feels.

Chances are he will think the husband must have a vacation for his health's sake and may well needle him into it.

Also, the wife might explain to the doctor how tired and irritable she is. This appeal might get the husband to take a vacation.

No man wants to feel that he is undermining his wife's health, even if he might take changes with his own.

* * *

Too many times, it seems to me, we go on unhappily coping with a situation which could be solved easily enough if we made the effort.

And too many times we overlook the family doctor, whose guiddance and help are valuable in many more areas of life than just a stomach ache or measles!

(Copyright, 1955)

Man Wrong to Correct Child Guest

Shouldn't Criticize Boy's Manners in Mom's Presence

By EMILY POST

"Friends of ours who have a 7-year-old son come to dinner at our house quite often. The boy has picked up some very bad table manners.

"The other evening while at the table I corrected him for something he did. For a moment there was complete silence and I could see that his mother was quite taken back at my reprimanding him, but she said nothing.

"We have a daughter near this boy's age who is capable of picking up bad habits very quickly and I thought that, as he was at our table and setting a bad example to our daughter, I was quite right in bringing this to his attention. (I corrected him in a very nice way, of course.)

"However, my wife thinks that I overstepped my authority and was wrong to say anything to the child no matter how badly he behaved. My wife has made such an issue of this that I have decided to write and ask your opinion on this matter."

* * *

Answer: If your daughter copies the example you would be right to check her at once, but it was very discourteous to reprimand your friends' child in the mother's presence. In other words, it was her right to do it, not yours.

* * *

"Dear Mrs. Post: My father and older brother both have the same name. My younger brother and his wife have just recently had a son and they named him for my father, calling him John Brown III.

"My older brother and his wife are expecting a baby and if it is a boy he'll be named for his father and grandfather. What will he be called?"

Answer: The boy who is named III is correctly II, and the little one that is coming will be III.



Practical! Thrifty! Beginner-simple-to-sew! Wear it coverall length for kitchen duty. In a jiffy whisk off its button-on bib for hostessing! So pretty — the scalloped hem and midriff detail.

Pattern 4623: Misses' Sizes Small (14, 16); Medium 18, 20); Large (40, 42). Small size 2⅞ yards 35-inch fabric. Embroidery transfer included.

Send thirty-five cents in coins for this pattern—add 5 cents for each pattern for 1st-class mailing. Sent to Anne Adams, care of 137 Pontiac Press Pattern Dept., 243 West 17th St., New York 11, N.Y. Print plainly name, address with zone, size and style number.

Pillar Club Sees Michigan Films at Dinner Party

A program with the State of Michigan as its theme was enjoyed by members of Pillar Club Tuesday evening. Mrs. T. E. Wiersma was hostess to the group at her home on West Iroquois road for a cooperative dinner.

Two films depicting Michigan's natural attractions, "Michigan Water Wonderland" and "Winter Wonderland" were shown and the Pillar Club quartet, composed of Mrs. Harold Northon, Mrs. Oscar Lundbeck, Mrs. Everett Peterson and Mrs. Wiersema sang songs of Michigan.

A memorial service was conducted by Mrs. B. J. Campbell for Mrs. J. Kirk Campbell, a former member.

Assisting the hostess were Mrs. Ray Falk, Mrs. E. K. Vanderlind, Mrs. L. L. Dunlap and Mrs. Paul Heinsohn of Birmingham.

The Oct. meeting will be at the home of Mrs. J. L. Van Wagoner on Andersonville road.

Carrot sticks can be given a new taste if they stand overnight in liquid drained from dill pickles.

Youth Night Held by Unit

The Rev. Myron Everett spoke before members of the Anna Gordon Unit of the WCTU when the group held a "Youth Night" meeting at the Oakland Avenue United Presbyterian Church recently.

Members enjoyed a cooperative dinner following which Mrs. Mary Wood of the Mary Morton Unit gave the devotions and several musical selections were presented by Wilhelmenia Jones accompaied by Marie James, and by Mrs. Myron Everett accompanied by Mrs. George Killen.

Officers elected for the coming year are Mrs. Frank Deaver, president; Mrs. Icie D. Clemens, first vice president; Mrs. Bertha Lewis, second vice president; Mrs. Peter Niemi, recording secretary and Mrs. Lulu Halsell, treasurer.

Others elected were Mrs. Fred Lemoke, assistant treasurer and Mrs. R. E. Cole, corresponding secretary.

Mrs. Frank Deaver will be delegate to the State Convention being held in October at Flint.

Ever hear of the chemise? Well, it's a one-piece garment that's in style again. Meant to be worn under slim skirts. Provides the right line, too.

'How to Make Your Wedding Go Smoothly'

come in, write or phone for this booklet. There is no charge.

Pearce Floral Company

559 Orchard Lake Ave. Phone FE 2-0127

Arthur's
48 N. Saginaw

FROM OUR COLLECTION OF SMART COORDINATES

CHARCOAL BROWN

SKIRTS
..5.98 and 10.98

Menswear flannel in slim and flared styles.
Also unpressed pleats in fall's new fashion color . . . charcoal brown. Sizes 10 to 18.



JERSEY and COTTON

BLOUSES
..3.98 and 5.98

In colors to coordinate with charcoal brown are these gold, moss green, apricot, beige, also colorful stripes and prints. Sizes 32 to 38.



Sportswear—Main Floor

Arthur's
48 N. Saginaw

HIGHER PRICED, SOFT GLOVE LEATHER

SCALAWAGS

Specially Reduced for 3 DAYS ONLY—

5.90 A PAIR

Sizes 4 to 10 AAA to B



—at special savings—these feather-light, flex-easy wedges that are all soft, unlined. With elastic-inset vamp for snug fit, foam-crepe soles.

● INDIAN TAN! ● RED! ● CHARCOAL!

Arthur's
48 N. Saginaw

Shoe Salon—Mezzanine Floor

Arthur's
48 N. Saginaw

THE TUNIC Takes a Bow . . .

CHARCOAL BROWN

DRESSES
. . . 14.98 and 17.98



Charcoal brown in wool crepe, wool flannel, chromspun, and acetate. Two-piece tunic styles. Also princess lines with extra petticoats. Angora or braid trim collars. Junior, misses' sizes.

Accessories—Main Floor

Arthur's
48 N. Saginaw

BIG FASHION NEWS FOR YOUNG FOLKS

BLACK WATCH



It's adorable, practically everybody loves black watch . . . tots through teens.

DRESSES with regular or long torso effect in broadcloth with jersey or linen trim.

4.98 to 8.98

SKIRTS of nylon and wool that wash like a dream. Practical corduroy or orlon and spun viscose. Many styles. Slim, semi flared or unpressed pleats.

5.98 and 8.98



Sketched from Stock 5.98



Sketched from Stock 29.98

COATS—the season's favored "boy coat" in black watch fleece or chinchilla. Tots through teens.

22.95 to 35.00

Young Folks Shop—Lower Level



custom-made
PERMANENTS

You'll be amazed when you see the hidden beauty in your hair brought to life with one of our very own custom permanents.

Individual Hair Styles Created Just for You by Tony and Carl



New Hair-Drying Comfort!
Relax and enjoy new hair-dying comfort with our "Beautaire" air-conditioned hair-dryer . . . like the sun and breeze on a summer day.

Tony's
Riker Bldg.—Rear of Lobby
FE 3-7186

Save Up to 40% on Lovely
CUSTOM-MADE FURNITURE
For Your New Ranch Home!

See us as hosts of other people are doing . . . let us remake and restyle your furniture to fit and beautify your home! You can save up to 40% by buying direct from the manfacturer.

Phone FEderal 4-0558

Call William Wright . . . TODAY . . . for free advice and estimates. A representative will be sent to your home without obligation. You can choose from the newest, most wonderful fabrics you have ever seen!

★ All Work Guaranteed for 5 Years ★

Serving Pontiac Homeowners for Over 23 Years!

WILLIAM WRIGHT
Furniture Makers & Upholsterers
270 ORCHARD LAKE AVE. FE 4-0558

Colorful
STRAW FLOWERS 59c BUNCH

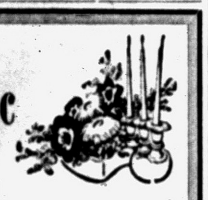

Beautiful Dry Foliage Arrangements Reasonably Priced
Jacobsen's Flowers
Fine Gifts
101 N. Saginaw St. FE45-7165



Jackie Rae Studio
Limited Openings in Class Enrollment
TAP—BALLET—BATON—TOE
MODERN—BALLROOM
Jackie Rae Studio
214 S. Telegraph Rd. FE 2-2128

Now's your chance!
SINGER CLEARANCE SALE





- Fully reconditioned used machines
- SINGER Floor Models
- SINGER® Demonstrators

Some as low as $59.50
with only $5.00 DOWN
EASY TERMS



Look for this tag! It's your guarantee that the used SINGER Machine you buy has been
- Fully reconditioned
- By SINGER-trained experts
- With warranted SINGER® parts
- Backed by SINGER SEWING MACHINE COMPANY

CABINETS! PORTABLES! PERIOD and MODERN STYLES! Many one and two of a kind! Come early for best selection.

®A Trade Mark of THE SINGER MFG. CO.

ON SALE AT YOUR
SINGER SEWING CENTER
Listed in your telephone book only under SINGER SEWING MACHINE CO.

PONTIAC, 102 N. Saginaw FE 2-0811
BIRMINGHAM, 177 W. Maple MI 4-0050

Pontiac Fashion-Your-Figure Club Plans Style Show

Fall Season Garments to Be Shown

Modeling Is Slated for Thursday at the Shelly Library

New season fashions will be shown at a Harvest-time Fashion show being presented Thursday evening at 7:30 in the Adah Shelly Library. The show is under the auspices of the Fashion-Your-Figure Club sponsored by Pontiac Parks and Recreation department.

Modeling fashions from the Linda Lee Shop and Dorothy's Hat Shop will be club members Mrs. William Larry Collins, Mrs. Russell Skrine, Mrs. Edwin Kage, Mrs. Larry Nichols and Mrs. Thelma Dietz.

Other members donating their services are Mrs. Nick Kerchoff, Mrs. Arthur F. Heard, Mrs. Thomas Folsom, Mrs. Wallace Rauch, Mrs. Gordon Flattley and Mrs. Elwin Levitt. Mrs. Howard Hicks will model maternity wear.

Mrs. Joseph McLeod and Mrs. George Cunningham are general chairmen of the event, with Mrs. McLeod also acting as commentator. Mrs. Gerald Rose is chairman of the refreshment committee assisted by Mrs. Clarence Edwards and Mrs. Thomas Bartle. Mrs. S. Royal Gammage is decorations chairman.

Mrs. Clarence Miller, as ticket chairman, has distributed tickets and arranged for their sale at the door. Mrs. Robert Bunce is chairman of publicity and door prizes for the show.



Pontiac Press Photo

A prevue of one of the fashions she will model Thursday evening in the Fashion Your Figure Fashion Show at Adah Shelly Library is given by Mrs. Nick Kerchoff of Chippewa road for Mrs. William L. Collins (left) of Omar road and Mrs. Lawrence Nichols of North Saginaw street, who will also model. The show will begin at 7:30 p. m. in Adah Shelly Library.

Guardian Council Installs Officers at Bethel Lodge

The Guardian Council was installed when members of the International Order of Jobs Daughter's Bethel five met Monday evening.

Mrs. Edward Zielke was seated as the Guardian; her associate is Paul Rockefeller.

Others invested were Mrs. Charles Moore, secretary; Mrs. Russell Stewart, hospitality; Mrs. Forest Elwell, sociability and Mrs. Russell Kneale, treasurer.

Mrs. Leo Morrison, director of epochs; Mrs. Seth Welch, custodian of robes and Mrs. John Sheehan, director of music.

Plans are being made for the mother and daughter banquet to be held soon.

Gamma Psis Plan for Year's Events

Gamma Psi Chapter of Beta Sigma sorority met Tuesday evening at the South Josephine avenue home of Mrs. Edward Markham.

Proposed projects for the year were presented by the ways and means committee and plans were completed for a Halloween party.

An interesting program on "Prose" was given by Mrs. George Heenan.

Football Theme of YMCA Dance

Football will be the decoration theme of the local YMCA "Kick-off" dance Thrsday evening, from 9 to 12 midnight.

Open to the public, the dance is strictly 'stag,' warns the Pontiac Young Adults Club, dance sponsors.

Entertainment will be furnished by a magician from the 'Y' Magic Club and personnel from a local dance studio will perform during intermissions. Refreshments will be served. The public is invited.

Dance Chairman Jack Herrington is being assisted by Fred Lynch, publicity, and Verna Kosiba, refreshments. Meg DeCourville, Pete Lewis, Carl Christie, Jerry Hunt, Barbara McSkulin and Jean Widdes also participated in pre-dance activity.

Club President Herrington, along with June Newcombe, secretary, and Carl Christie, treasurer, have announced the organization's future plans. Heading the agenda — a spaghetti dinner Sept. 29, a picture-taking party Oct. 13, and a Halloween party listed for Oct. 27.



- The horn of plenty, shown by decorations chairman, Mrs. S. Royal Gammage of Eastwood drive, is appropriate table decor for the harvest time fashion show being sponsored by the Fashion Your Figure Club. Mrs. Thomas Folsom (right) of North Saginaw street will model at the show tomorrow evening.

OES Member Honored

Advance Officers Night was held at Roosevelt Temple by Areme Chapter, OES, at which time Mrs. A. W. Robinson was presented a life membership in the order. Presentation was made by Mrs. Sidney Fellows, worthy matron.

Initiation was conducted by Mrs. Edward Pritchard and William Roberts, associate patrons. Mrs. Marion Holmes was initiated into the order.

Chris Hornbeck, worthy patron, conducted a proficiency class with Mrs. Herman Kline, Mrs. Jeanne Thor, Mrs. Daniel Peterson and Florence Rice participating.

Special guests at the Monday meeting were Mrs. Beatrice Mundy, past grand warden of the Grand Chapter, Mrs. David Gilpin, worthy matron of Pontiac Chapter 228, Mrs. Floyd Levely, associate matron of Pontiac Chapter 228 and Edward Pritchard, past patron of Areme Chapter and second vice president of the Oakland County Assn.

* * *

Several musical selections were presented by Mrs. La Von Ryden accompanied by Mrs. Claude Kimler.

Refreshments were served by the past matrons of Areme Chapter with Mrs. Karl Schultz as chairman assisted by Mrs. Harry Vernon, Mrs. Thad Beall, Mrs. Grover Remley, Jane Danton, Mrs. Norman Dyer, Mrs. Evert Johnston, Mrs. Clifford Mossey, Mrs. Oscar Forslund and Mrs. Theron Taylor.

Slate Communion for GOYA Youths

In commemoration of National Youth Sunday, mass Communion will be given members of GOYA at St. George Greek Orthodox Church Sunday.

New GOYA officers will be installed at a brunch being held at Devon Gables immediately following the service. Those assuming their duties will be Moshoula Athanas, president; Martha Savas, vice president; Helen Govenis, corresponding secretary; Christine George, recording secretary; and Eugene Ryeson, treasurer.

An evening program is being planned at St. Nicholas Greek Orthodox Church of the Federation of Greater Dettroit.

Just the Thing for the Young Man Going Back to COLLEGE

2-SUITER LUGGAGE
Tolex Covering — 2 Brass Locks — Leather Handle — Linen Inline.
$14.95 Plus Tax

GIRLS! Check Your Luggage for School

By Crown, Skyway, American Tourister, and Mendel. In 1 to 4-piece sets.

KIMMINS LEATHER GOODS
14 W. Huron. FE 2-2620

Beauty Clinic
by Edythe McCulloch
Hair Do's for Fall

The prediction of hair fashion clinic at the Sheraton Cadillac this week is that hair will remain short at the nape but longer in the crown and around the face. The hair is styled in natural looking waves which can be adapted to most everyone and is easily cared for by the customer. Color is becoming almost as important as curl in hair. If the color of your hair isn't an asset, you may easily lighten, brighten or darken it to suit your particular need. Call us for assistance.

Phone Edythe McCulloch Beauty Shop, FE 2-7431
608 Pontiac State Bank Bldg.

Short Curl
Permanents
From
$6.50



No Appointment Necessary
IMPERIAL Beauty Salon
29 E. Pike St. FE 4-2878

Birmingham
TRAVEL SERVICE
We'll Plan Your Tour Free!
Phone MI 4-5711
Tickets, Reservations to Anywhere!
Grace Plummer Reilly
379 Hamilton, Birmingham

16-Piece Sets.... $6.95
in Open Stock

Modern holloware in the traditional South American flair, and designed in the famous Ranchero style. In gray and solid green and white stripes. And priced so low you'll be amazed.

DIXIE POTTERY
5821 Dixie Hwy. (Near Waterford) OR 3-1894
For Your Convenience Open Daily and Sunday 10 a.m. to 8 p.m.

Sickness and Accident Take Heavy Toll of Family Income

Omaha, Nebr. — Loss of wages because of sickness or accident works great hardship, even economic death, on the average family. But it is encouraging that so many American families are now turning to the sort of insurance that supplies ready cash to see them through such a period.

Can Save The Day

As valuable as hospital insurance is, it cannot provide money for food, rent, and other essentials needed by a family when its breadwinner is disabled. And, often the wage earner may be bedridden at home, in which case he's not eligible for hospital benefits.

At times like that, the cash benefits from an Income Replacement insurance plan can save the day.

Anyone Can Afford

Such plans were pioneered by Mutual of Omaha, and the company has developed a range of low-cost plans of Income Replacement.

Mutual of Omaha's goal has been to perfect these plans so that almost everyone can afford them.

As a result, by investing a few dollars a month in a Mutual of Omaha Income Replacement plan, the wage earner can know he'll have cash benefits . . . money to live on . . . when he can't work because he's totally disabled by a covered accident or confining sickness. And these plans pay as long as he's so disabled, even for life.

$1,400,000 a Week

The important part health insurance plays in helping to pay the direct and indirect costs of sickness and accident is seen in the dollars paid out by Mutual of Omaha. Every week, it pays out an average of more than $1,400,000 in benefits. That money goes a long way in helping policyowners come through a period of covered disability without a heavy load of debts.

Free Information

Information on the low-cost Income Replacement insurance referred to is available locally through career-trained hometown representatives. The coupon below will bring you complete details without obligation.

MUTUAL OF OMAHA
1715 S. Telegraph Pontiac, Michigan

Without obligation, please see that I get details on Mutual of Omaha's low-cost Income Replacement insurance. ☐ I would also like facts on your hospital-surgical plans.

Name_____
Address_____
City_____ State_____

Why hamburger? Because it's price per serving is low, there's no waste, it cooks quickly and has a variety of uses. All this according to home economists.

ARE YOU SUFFERING FROM
HEARING NERVE DEAFNESS?
LOSS OF HEARING can be caused by faulty carbohydrate metabolism



In 1949, a world famous ear specialist connected with a large New York Hospital advanced the theory that hearing nerve deafness might be caused by an excess of pyruvic acid in the blood stream.

"To prove his theory," he examined 581 men, women and children who were hard of hearing, and he made the astonishing report that the 'vast majority' of them had one thing in common—high pyruvic acid content in the blood.

To help correct this condition, which is caused by faulty carbohydrate metabolism, this ear specialist used a preparation called "B-AMINO COMPLEX" tablets.

His findings, as reported in a medical journal and medical text book were that, "VERY SATISFACTORY RESULTS IN FUNCTIONAL HEARING AND IN THE GENERAL CLINICAL PICTURE WERE OBTAINED THROUGH SUCH USE." B-AMINO COMPLEX tablets are a valuable supplement in the treatment of perceptive deafness in which failure of the hearing nerve results from a disturbance of the carbohydrate metabolism of the body.

"B-AMINO COMPLEX" tablets are absolutely safe, and are available without a prescription. 100 tablets only $5.00

Adult dosage: 2 tablets 3 times a day after meals. Since perceptive deafness (impairment of the function of the hearing nerve) in which a disturbance in the carbohydrate metabolism results in a high pyruvic acid content in the blood, develops gradually, improvement should take place gradually in from 3 to 6 months.

Important note: "B-AMINO COMPLEX" tablets are not intended for deafness caused by physical injury to the ear, as from a blow, etc., or by bacterial infections.

Please add 30c Postage, State Tax, Handling with Orders
NATURAL HEALTH FOODS
Taimee Surola, Owner *Across from the Riker Garage*
58 WAYNE FE 4-4601

Parents Unnerved by Sly Criticism

By MURIEL LAWRENCE

"Parents have been made anxious and defensive by the blame put on them for children's misbehavior . . ."

This is a quotation from a new child guidance book.

What does it mean? Is it telling us that we do not influence children's behavior? That we have no faults? That nobody must ever suggest that we have again?

Is this soothing syrup to be the new line of the child guidance "experts?"

If so, it can do more damage than the old one.

For years, the child guidance people have spent all their time hinting at our faults. With some exceptions, the general tone of their advice resembled that of a child who has got hold of a rather nasty secret about another one.

* * *

They have handled their psychological knowledge of human motive like an aggressive little boy, who, desiring to scare another one, points his finger at him, crowing, "Oh, if you only knew what I know about you!"

NOT THE ANSWER

The fear created by this attitude cannot now be corrected by soothing reassurances that we are flawless creatures without spot or blemish.

* * *

Oh, how lovely it would be if the child guidance people treated us—just for once—like self-respecting adults.

A self-respecting adult does not cringe at exposure of a mistake. He does not collapse into anxiety at the possibility that he has faults. He is glad to know what mistake he has made and what fault in him accounts for it.

He is capable of two simultaneous attitudes: Acceptance of himself as he currently is, faults included—and acceptance of the work of improving himself.

* * *

So what we want is not to be babied by assurances that we have no faults—but an end to the hinting at them.

Open and direct exposure of them is not what's upset us. For in each of us is a remarkable protective mechanism that makes us deaf to any criticism we are not ready to use.

HINTED AT FAULTS

This, alas, has not been the teaching policy of the child guidance profession. It has not exposed our faults to us openly and directly. It has just hinted that it knew naughty things about us that we didn't know.

The result is, we've come to regard ourselves suspiciously as though we were undetonated bombs of iniquity. In us, we are now all sure are ticking away such dark, dreadful, sinful, psychological mysteries as make even the "experts" hesitate to mention them.

It is the "experts'" claim to terrible secret knowledge about us that has made us anxious and defensive.



MR. and MRS. HAROLD GROH

Mr. and Mrs. Harold Groh were married Saturday evening. She is the former Jimmie Ann Williams, daughter of Mr. and Mrs. J. A. Williams of Drayton Plains, and he is the son of Mr. and Mrs. Robert Groh of First street.

Harold Groh Claims Bride in Evening Rite

Jimmie Ann Williams became the bride of Harold Groh Saturday evening. The Rev. Milton Walton officiated at the 6:30 service.

The bride is the daughter of Mr. and Mrs. J. A. Williams of Drayton Plains, and he is the son of Mr. and Mrs. Robert Groh of First street.

* * *

The bride, given in marriage by her father, wore a white dress with light blue accessories. She carried a white Bible with white roses and blue carnations.

Matron of honor, Mrs. Joane Groh, wore a navy blue dress and a corsage of yellow roses. Stanley Groh served as his brother's best man.

For the reception, held at the Old Plantation Inn immediately following the ceremony, Mrs. Williams wore a turquoise dress. Mrs. Groh's dress was blue. Both mothers wore corsages of red roses.

After a honeymoon in Canada, the couple will be at home on Clinton River drive.

PTA Activities

The first meeting of McConnell School PTA will meet Thursday at 7:30 p.m. in the school gym. Dr. Dana P. Whitmer will be guest speaker.

First meeting of the Hawthorne School PTA will be a family picnic Thursday at 6 p.m. at the school.

Bagley School PTA will meet Thursday at 7:30 p.m. Dr. Dana P. Whitmer, superintendent of schools, will discuss the "Policy of the Pontiac Board of Education."

District Convention Attended by Iota Eta

Pontiac members of Iota Eta chapter of Phi Omicron National Sorority attended the bi-annual district chapter meeting at Hotel Fort-Shelby in Detroit over the weekend.

Mrs. E. Verne McCall, president of the Pontiac chapter was accompanied by Noreen VanCleave, Mrs. Buhl Burt, Mrs. Paul L. Hoskins, and Mrs. Bernadette Arnold.

The meetings were conducted by Mrs. Alice F. Murphy of Chicago Heights, Ill. National president, Charlotte Selmier, of Indianapolis, Ind., installed new officers for the district.

Citizenship Class Holds Park Picnic

Constitution Day Is Celebrated by 150 Newcomers to U. S.

Members and guests of Janice Antona's Citizenship Class and New Citizen's League of Pontiac gathered at Cass Dodge Park No. Four for their annual Constitution Day picnic and program Sunday.

Following a dinner of food from lands represented by the students, the program was opened by a pledge to the Flag led by John Mouradian.

Alice Hadden spoke of her trip to Washington with Miss Antona last spring, George Galstian gave the American's Creed and Joan Wharton presented a paper on the "Making of the U.S. Constitution."

Present class members gave an outline of the Constitution. Participating in the presentation were Tomoko Kent, Beppe Basirico, Kay Halloway, Florence Hansen, Ila Walters, Cecily Dubis and Nikolai Gutkin. Others were Joan Deacon, Inga Hettich, Paz Vega, Margaret Sherman, Lillie Roth, Flora Grimaldi, Jose Vega and Martha Johnson.

FLAG PRESENTED

The class program was completed by Leslie Johnson giving a talk on "What the Constitution Means to Me." Mrs. Harold Potter presented a flag to Modestina Morelly.

* * *

Other guests who were introduced by Miss Antona and who spoke briefly were Mrs. William Todd of the DAR, Mrs. Lee Hill of the American Legion Auxiliary and Mayor William Donaldson and Mrs. Donaldson.

Completing the guest list were Congressman George A. Dondero, Judge George B. Hartrick and Mrs. Hartrick, Judge H. Russel Holland and daughter, Sharon, Mr. and Mrs. E. C. Huthwaite and Mr. and Mrs. Richard Fell.

Coffee was served by Anna Novak and Florence Hansen. Games were under the direction of Vera Moshier, Alice Hadden, Clarence Chamberlain and John Noble.

Countries represented among the 150 present at the affair were Japan, Italy, Canada, Poland, England, Russia, Germany, Spain and Armenia.



Why would a man rather lose $20 on a slow horse than a quarter through a hole in his pocket?



Never before a wave with such balanced curl formation . . . so manageable . . . so natural-looking! Especially recommended for hair that is depleted of its natural oils. Realistic's "So Natural!" Wave is rich in hair conditioning agents and hair dress ingredients that penetrate into the very heart of the hair strand and keep your hair shimmering with lustrous high lights for the long life of the wave. Phone today for an appointment.

Parisian Beauty Shop

7 W. Lawrence FE 2-4959

(Over Old Prof's Book Store)



as seen in MADEMOISELLE and on GOODYEAR TV PLAYHOUSE Sept. 4th

slick chicks

Deb TOWNERS

THE SHOES YOU LOVE TO WEAR

...with soles of downy lightness

These new DebTowners are feather-light bits of fluff, expressly created to give you much young fashion at a henny-penny price.

$7.95

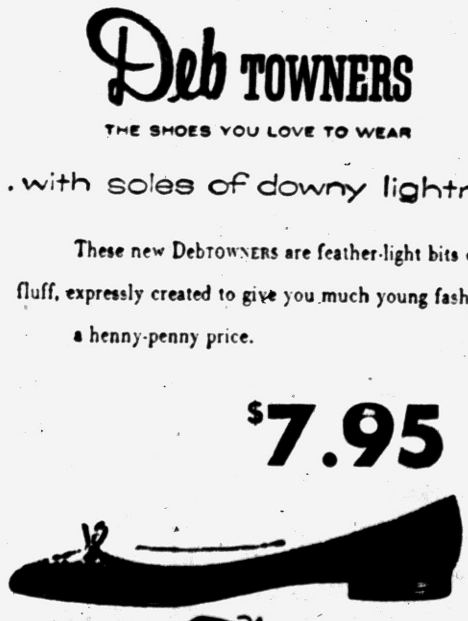

Bloomfield ASHION SHOP

1662 S. Telegraph Rd.

PARK AT OUR FRONT DOOR!

SAVE ON JUVENILE FURNITURE UP TO 50% OFF!

L & G Furniture

3526 Sashabaw

Phone OR 3-1711

Bloomfield ASHION SHOP

1662 S. Telegraph

Shop Every Night 'til 9

Saturday 'til 6



PENDLETON

"Pairables"

here!

here...fresh new Pendleton arrivals to spice your wardrobe with color all fall long! See the famous 49'er jacket in new plaids, tartans and superb solid shades ...see Pendleton's rich virgin wool sweaters, too, full-fashioned for soft, flattering fit and dyed in Pendleton colors to blend beautifully with 49'ers and slim Pendleton skirts such as this Panel Pleat.

Come choose now from *all* our prized "Pairable" separates!

Highland plaid 49'er; 10-20, $19.95

Short-sleeved slipon; 34-42, $9.95

Menswear flannel skirt; 10-18, $14.95

Park at Our Front Door!

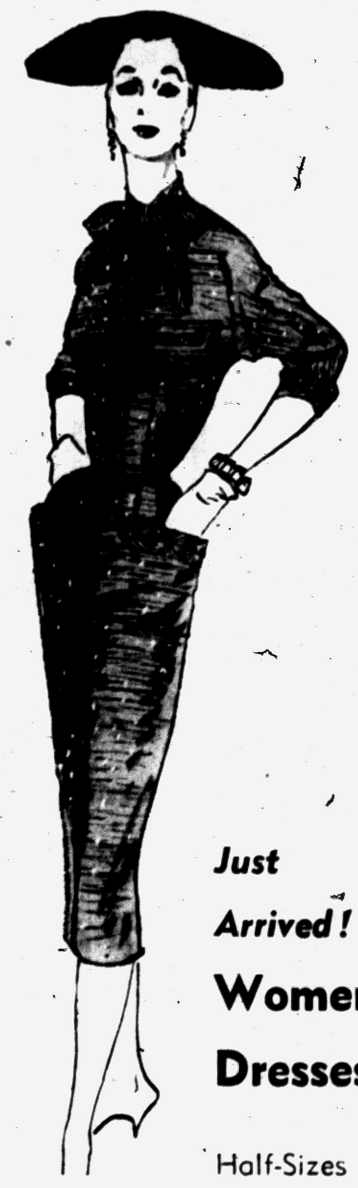

New Arrivals!

Maternity Dresses

In new fall fabrics and colors, included are dressy styles $10.95 to $17.95



Just Arrived!

Women's Dresses

Half-Sizes 14½ to 22½

Regulars 38 to 42

By Susan Thomas

Young youthful dresses, fall colors, new fabrics, tailored styles. new fabrics, tailored styles. Jacket Jacket dresses, taffeta and lace combinations **$17.95 to $34.95.**

Jersey blouse with contoured collar which covers jacket when worn outside. Colors beige and gold. Sizes 10 to 18.....$7.95

Box Jacket of Herlinger Tweed. Body lined. Double pockets. Colors Taupe and Green. Sizes 10 to 18.....$17.95

Slim skirt in Herlinger Tweed. Fully lined. Hip pockets. Colors Taupe and Green. Sizes 10 to 18.....$12.95

Mr. Fred's WONDERLAND Shop AS ALWAYS GIVING YOU

QUALITY, SERVICE AND VALUE IN FINE CHILDREN'S APPAREL

NOW GIVES YOU GOLD BELL GIFT STAMPS

Yes, Mothers, with every purchase you now receive free Gold Bell Gift Stamps. See the exciting selection of gifts for your family and home in our free catalogue. Start saving today, come in for your savings book.

GOLD BELL SPECIAL!
GIRLS' WINTER JACKETS
Reg. $11.99 Gabardine, Fur Collar, Wool Quilt Lining. 7-14. Sale..... $8.88

Mr. Fred's WONDERLAND Shop
TEL-HURON CENTER

Special!

WEDNESDAY and THURSDAY only



ANY SWEATER or SKIRT
Skirts up to 6 pleats.
CLEANED - PRESSED
49c ea.



Take advantage of this special offer to have your Sweater and Skirt cleaned and beautifully French-Glo finished. Open 7:30 a.m. to 6:30 p.m.

French Glo 1-Hour Valet Cleaner
Tel-Huron Shopping Center Ph. FE 5-7934

TEL-HURON

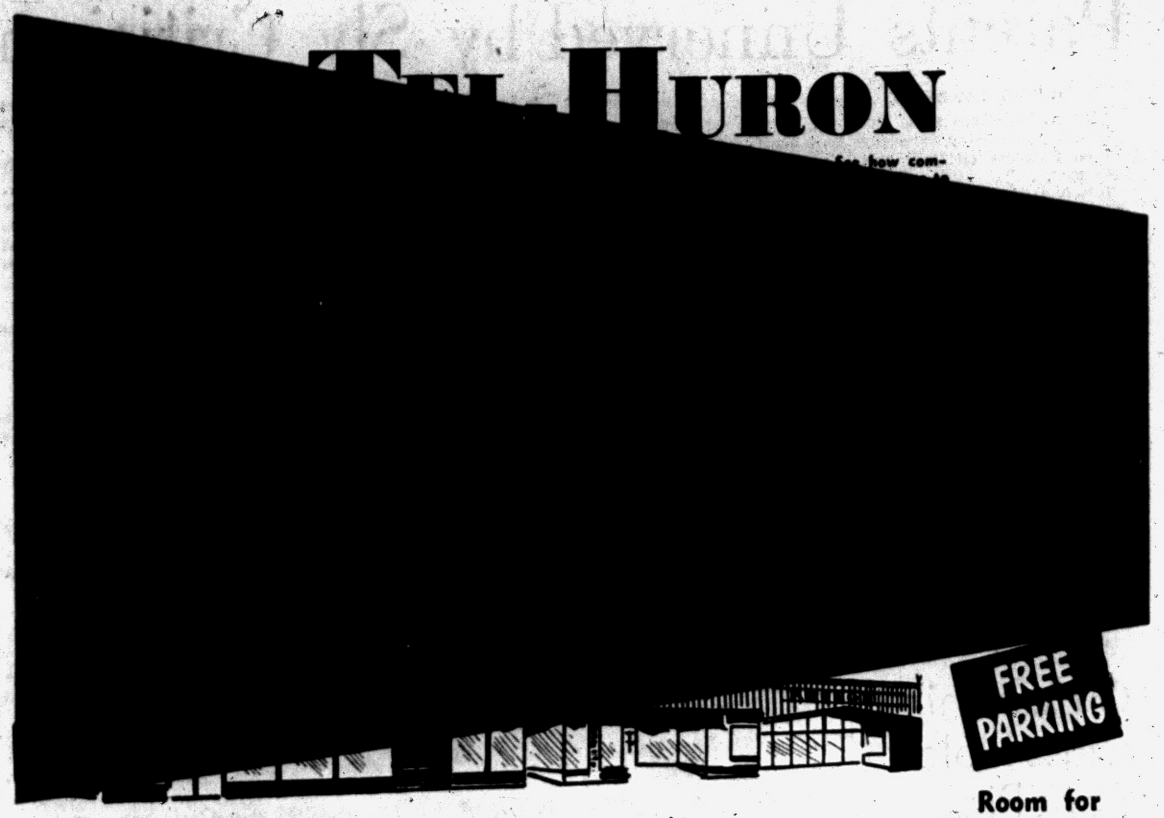

FREE PARKING

Located at the Corner of Telegraph Road & W. Huron Streets

Room for 800 Cars

OPEN THURS FRI AND SAT NIGHTS UNTIL 9 P. M.



3 lb. can 69c

FREE - New Cook Book plus 25c Coupon with any SPRY LABEL

WRIGLEY'S SUPER MARKETS

Where It Is Easy to Park—Easy to Save!

---

just in..



Italian-Weave
Finesse

Belding - Corticelli's adaption of this wonderful imported fabric. Combed high quality mercerized cotton and nylon lend to Finesse shimmering silk-like beauty, and ease of handling. Finesse is ideal for dresses, suits, blouses, sport shirts, jackets. Hand washes. Plain colors and patterns.

45" Width $1.79 Yd.



Special Ice Finished
ORGANDY

Permanent finish, crisp, sheer, closely woven organdy. White, pastel and dark shades. Start making Christmas gifts Yd. 39c

Organdy Apron Prints ..... 89c yd.

Sew 'n Save FABRIC SHOP
Tel-Huron Shopping Center Ph. FE 5-4457

FOAM RUBBER PILLOWS

Made of flake foam rubber, always soft and fluffy . . . but provide firm head support. Allergy-free, and dust-free! Odorless, no airing required . . . protected by sealed, reusable bags. Always retain their shape.

Manufacturer's Suggested Price, $12.98 pr.

OUR PRICE $3.33 pair

EXPANSION TYPE
WATCH BANDS
with FREE Attachment Kit

Choice of gold plated, stainless steel, or genuine leather. FREE attachment kits (spring pins and tool.) Choice of styles. $1.00 and $1.50

CUNNINGHAM'S
Self-Serve—Pic 'n' Pay
TEL-HURON SHOPPING CENTER



special

thursday, friday, saturday

corduroy separates

$3.69 each

formerly higher priced

Corduroy separates! The long, square jacket, the slim tapered slacks in autumn colors.

jacket: front zipped, three-quarter sleeved. Gold, black, moss. Size 10 to 16. **special, $3.69**

slacks: zipped at the ankle, self belted. Moss, black, turquoise, brown. 10 to 18. **special, $3.69**

Gittelman's TEL-HURON SHOPPING CENTER

SHOP THURS., FRI., SAT. TILL 9 P. M.

JUST ARRIVED!

Imported Direct from HOLLAND . . .

FALL BULBS

- Special Mixed GARDEN TULIPS, 11½-12 cm. doz. 69¢
- COTTAGE TULIPS, 11-12 cm. ..... doz. 69¢
- DOUBLE EARLY TULIPS 11½-12 cm. ..... doz. 79¢
- PARROT TULIPS ..... doz. 79¢
- GIANT GARDEN TULIPS 13 cm. ..... doz. 89¢
- CROCUS 7-8 cm. ..... 6 for only 25¢

KRESGE'S
CHECK-OUT SERVICE
TEL-HURON SHOPPING CENTER

Another Value-Packed
Special Purchase!



SPORTCOATS and SLACKS

Regularly $55

NOW both for ONLY

$39.75

The SPORTCOATS
If you're in the market for a new Fall ensemble . . . something a little better at a sensible price . . . here's the answer. Rich, rugged WOOL Tweeds . . . two button, patch-flap pockets, center vent model with soft, easy lines. All the new colors.

The SLACKS
All WOOL Flannels that will really hold a press. Combining all the tailoring refinements of the most expensive slacks. Dark brown, medium brown, charcoal or medium grey . . . in all waist sizes. Buy now, during this special event.

OPEN an Osmun's CHARGE ACCOUNT

OSMUN'S
TOWN & COUNTRY
Tel-Huron Shopping Center

SPECIAL SALE at MYER'S
OVEN-PROOF BALLERINA
Limited Time Only

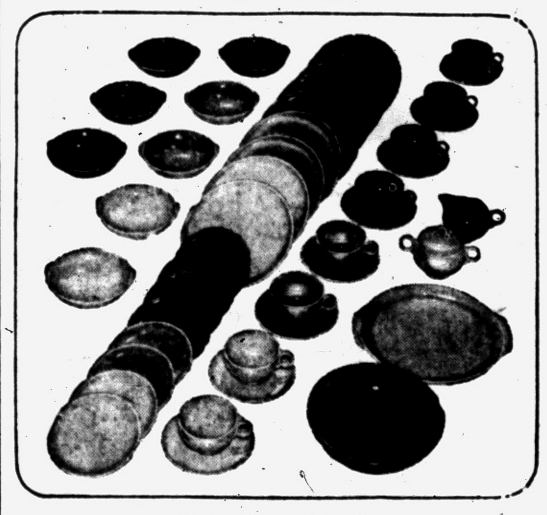

SAVE $11.61
on This Beautiful 40-Piece Ballerina Dinnerware Service for Eight

Graceful, glamorous Ballerina now at big reductions from open stock price. Sale includes new ballerina colors: Turquoise, Antique white, Charcoal, Pink, and four others. All first quality, fully guaranteed.

- 8 DINNER PLATES
- 8 BREAD & BUTTER
- 8 CREAM SOUPS
- 8 CUPS
- 8 SAUCERS

Only $7.99

With 4-piece complete set: Utility tray, creamer, sugar and cover —add $4.90.

Buy Now While Limited Supply Lasts

Open to 9 P.M. Thur.-Fri.-Sat.

MYER'S Jewelry Shop
TEL-HURON SHOPPING CENTER

A FAMILY AFFAIR: Classified ads! To sell anything, toys to trailers, dial FE 2-8181 for an ad-writer.

Specialist in MOVING OFFICE EQUIPMENT

North American VAN LINES, Inc.

VOLLMAR MOVING AND STORAGE CO.
341 N. Perry FE 5-8562
COAST TO COAST MOVING



Both For $12.95

Matching wedding bands, handsomely tailored bands in 14K yellow gold.

Jewelry Department

GEORGE'S NEWPORT'S

10 YEARS IN THE MAKING proved on the job in 48 states



Smith-Corona ELECTRIC

Here is the finest of *all* electrics... with an *exclusive* Keyboard Slope scientifically slanted to fit natural finger movement... and with more operating controls located in the keyboard area than on any other typewriter!

The *only* Electric with
- 88 Character Keyboard
- Cushioned Touch
- Instant-set Margins
- Total Tab-Clear Lever
- Page Gage

General Printing & Office Supply
17 W. Lawrence St.

Parents of Kindergartners Getting School Handbooks

The Pontiac public schools this year have distributed a specially prepared handbook for parents of children entering kindergarten, according to Superintendent Dr. Dana P. Whitmer.

Written by local personnel, the book describes the kind of kindergarten operated in Pontiac and suggests ways in which parents can help.

"Experience is making us increasingly aware that the foundations which are laid in kindergarten and in the early grades are tremendously important in the child's later school and adult life," said Whitmer.

"One of the most important considerations in providing a successful kindergarten year for a child is home-school cooperation.

"The teacher needs advice from parents. On the other hand, parents need to be well informed about the school program and about the teacher's observations if they want the best for their child.

"The booklet is designed to forward these aims by setting up an initial understanding," Whitmer said.

The book was prepared by Jerry White, coordinator of elementary education; Marietta Spring, McConnell School principal; Ruth Wait, Emerson School principal; and teachers Dorothy Peterson, of McConnell; Marjorie Smith, of Willis School and Virginia Laur, of Hawthorne School.

Eden Will Back Spying Report

Prime Minister Meets With Cabinet to Check Foreign Office Finding

LONDON (AP) — Prime Minister Eden met with his Cabinet today to put final approval on a government report on the Burgess-Maclean "runaway spies" case.

* * *

Eden, fully recovered from a recent attack of influenza, drove from his country home.

The Cabinet met in the midst of the most serious newspaper attacks made on the Foreign Office in recent years for its handling of the case of Donald Maclean and Guy Burgess, British diplomats who fled to the Communist East in 1951 after serving as Russian spies.

For four years the Foreign Office, under both Labor and Conservative governments, maintained tight secrecy over details of the men's defection. This was broken only last weekend when former Russian spy Vladimir Petrov disclosed they were Soviet agents for a long time.

* * *

The Foreign Office then confirmed Petrov's disclosures and said Burgess and Maclean were under investigation when they fled.

Spurred by angry newspaper criticism, the government promised an official White Paper this week giving full details of the case.

British newspapers continued to lash out at the Foreign Office.

The Daily Express said the two men fled from England in 1951 after they received a warning from "a British official in Washington," described by the paper as "a Russian spy."

* * *

"In his official capacity he received information that British security men were after the two diplomats," the Express declared. "In his unofficial capacity — as a Russian spy — he passed on the information to a Soviet contact in Washington," who in turn warned Burgess and Maclean.

"Who, in fact, is that third man who gave the tipoff?" the Express asked.

Few Heroes Found in Face of Danger

BALTIMORE (AP) — An inquiring photographer's poll here on the question, "What would you do if you were in a bank while it was being held up?" doesn't reveal any really Daring Dan's.

The fightingest answer came from a young man who said: "If I had a chance to get away I would. If not, I'd stand there with all the other scared people."

Another man, said he "wouldn't do a thing, the money I had wouldn't be worth fighting over."

Of the three women interviewed, one said she would "hand over my money with no fuss." But she added she thinks she'd remember to get all the identifying marks of the robbers. Another said she might try hiding her money in her blouse or a trash can, but "I certainly would not do anything foolish." The third said she would "Drop dead on the spot."

Cubs Given Awards

Cub Scout Pack 66 held its first fall pack meeting last night at LeBaron School. Gold and silver arrow and wolfi badges were presented to 29 cubs for achievements in the past year.

After Five Mishaps, Man Dies in Crash

NORWALK, Ohio (AP)—Railroads, cars and boats were hard luck for John R. Hampton, 28. War wasn't so kind to him either.

Hampton twice was shot during merchant marine service in World War II. Six years ago, he suffered a broken back while working for the railroad. Four years later, a car he was driving upset and caught fire. He was badly burned. This month a motor boat in which he was riding exploded near Port Clinton.



INSTALLED IN ONE DAY!

FACTORY REBUILT and NEW MOTORS

New Low Price!
No Down Payment!
New Car Guarantee!

Buick, Chevrolet, Hudson, Dodge, Ford, Oldsmobile, Pontiac, '28 to '47, DeSoto, Chrysler, Plymouth

Free Towing—No Block Deposit

MOTOR EXCHANGE CO.
401 S. Saginaw Phone FE 3-7432

Osmun's

...for men who get the most for their dollar!

Fine ALL WOOL 2-PANTS SUITS

PRICED TO SELL IN A HURRY!

$53.00



Through our 2-store buying power, and the cooperation of one of America's largest manufacturers this "unbelievable sale" of regular $70.00 and $75.00 suits has become an exciting, money-saving reality

Come in, expecting to be as choosy as you wish . . . we know you'll find what you want — and probably more than you expect. There are worsteds of suberb quality, flannels, garbardines . . . in the newest two-and three-button styles with new flap and patch pockets. The colors are outstanding, too, and include charcoal tones of gray-black, brown and blue . . . many medium shades . . . and, naturally, there's a complete size range.

it's the EXTRA pair that doubles the wear!

★ It's the extra pair that doubles the wear . . . for the man who works in his shirt-sleeves—whose trousers go long before the jackets start to show wear.

★ It's the extra pair that doubles the wear . . . for the man who slides in and out of his car hundreds of times each month. Saves cleaning and pressing, too.

Osmun's

Two Fine Stores to Serve You Better!

51 North Saginaw
OPEN
Monday - Friday 'til 9 P. M.

Tel-Huron Center
OPEN
Thurs.-Fri.-Sat. 'til 9 P. M.

OPEN an Osmun's CHARGE ACCOUNT
take 90 days to pay . . AT NO EXTRA CHARGE!

SALE

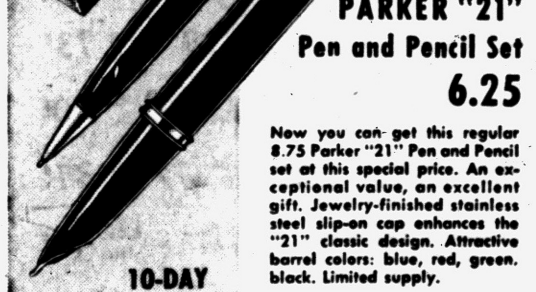

Special Purchase famous PARKER "21" Pen and Pencil Set 6.25

Now you can get this regular 8.75 Parker "21" Pen and Pencil set at this special price. An exceptional value, an excellent gift. Jewelry-finished stainless steel slip-on cap enhances the "21" classic design. Attractive barrel colors: blue, red, green, black. Limited supply.

"21" Pen only available at 5.00. Points: Fine, Extra-Fine, Medium. For general use we recommend the Medium point.

10-DAY FREE TRIAL

THE PARKER PEN has exclusive Electro-Polished Point, "2-finger" filling, visible ink supply, Pli-glass reservoir (not rubber).

THE PARKER PENCIL has propel-repel action, large lead compartment, adjustable eraser. Precision-built, perfectly balanced.

STORE NAME
ADDRESS
Please send me _____ ☐ Parker "21"
Special Sets: _____ ☐ Parker "21"
Special Pens. I am enclosing $_____
If I am not entirely satisfied with the Parker "21" Special, I will return the merchandise within 10 days to you and receive a credit or refund.
Name_____
Address_____
City_____ Zone___ State_____
Color: ☐ Blue; ☐ Black; ☐ Red; ☐ Green.
Point: ☐ Fine; ☐ Medium; ☐ Extra-Fine.
☐ M.O. ☐ C.O.D.

General Printing & Office Supply
17 W. Lawrence St. Pontiac

Carrier Holds 40,000

NEWPORT NEWS, Va. (AP)—How big is the Navy's new super carrier Forrestal?

The entire population of a city of 40,000 persons could stand on the hangar deck which the Newport News Shipyard says is the world's largest, unbroken, enclosed space. It is three and a half city blocks long and could accommodate 18 full-sized basketball courts. And the overhead sprinkling system can spray water on the deck at 18,000 gallons a minute.

City Hall Gets Garbage

NILES (AP)—An irate housewife dumped her overloaded garbage pail in the city hall after delay in awarding a trash removal contract left her with a 4-week pileup. She left without the pail.

Novel Excuse—No Good

ST. PETERSBURG, Fla. (AP)—William Harris Henson was charged by St. Petersbuug police with speeding. He said he had borrowed the unmarked patrol car of Police Chief Tom Kilpatrick of nearby Belle Vista Beach and was hurrying to get it back by the time Kilpatrick had to start patrolling.

City Judge Herbert L. Peterson said the excuse was novel, but not good enough. He fined Henson $20.

Where There's a Will . . .

McARTHUR, Ohio (AP)—Art Largent used a beehive for a bank and got stung. But the bees weren't to blame. He put $800 of his savings in a glass jar and hid it in a beehive. Someone stole $400 from the jar.

Music Lovers Travel 130 Miles to Rehearse

EUREKA, Calif.—Music means so much to the residents of this sparsely populated section of Humboldt County that some of the 60 members of the Humboldt Little Symphony travel 130 miles weekly to attend rehearsals.

The Little Symphony has been making music in this part of California since 1933. Members are mostly housewives, ministers, teachers and retired persons.

NOW Free GOLD



Emerson "Arthur Murray" Record Player—13 Books

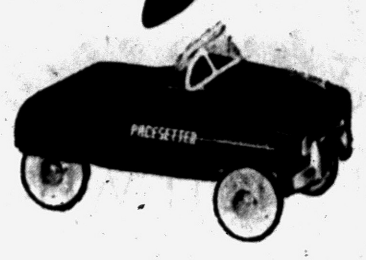

AMF Pacesetter Convertible 5½ Books

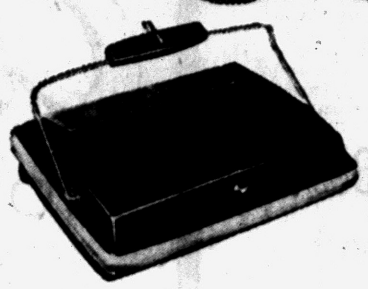
Bissell "Sweepmaster" Sweeper 5 Books


AMF Junior Velocipede—6 Books

12" Front Wheel

All These LOWER EVERYDAY PRICES Good at Both WRIGLEY'S and BIG BEAR MARKETS

Dole Hawaiian **Pineapple Juice** 4 46-oz. Cans $1.00

Dole Fancy Quality **Fruit Cocktail** 4 303 Cans $1.00

Pure Natural Flavor - Unsweetened **Paw Paw Grape Juice** 3 24-oz. Bottles 89¢

Vanity Fair or Sitrue **Facial Tissues** 2 400-Ct. Pkgs. 39¢

Kitchen Charm **Wax Paper** 2 Large Cutter Rolls 37¢

3 Flavors - Meat, Fish or Liver **Red Heart Dog Food** 3 1-Lb. Cans 49¢



ROYAL *GELATIN DESSERTS* Choice of 7 Luscious Flavors Pkg. 5¢

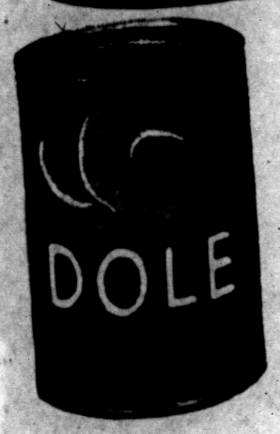

Dole Hawaiian PINEAPPLE

• SLICED • CRUSHED • CHUNKS

4 NO. 2 CANS $1.00

DOLE Complete **Pineapple Pie Filling** 3 No. 2 Cans 89¢

DOLE Hawaiian **Large Pineapple Slices** 5 1¼ Cans $1.00

DOLE Fancy Quality **Fruit Cocktail** 2 8-Oz. Cans 29¢

DOLE—Flat Can **Sliced Pineapple** 2 9-Oz. Cans 33¢

DOLE Hawaiian **Pineapple Tidbits** 2 8-Oz. Cans 29¢

DOLE HAWAIIAN SLICED PINEAPPLE

3 NO. 2½ CANS $1.00



Get Order Blank for FREE Cook Book and 25c COUPON

Pure Vegetable Shortening

SPRY

3 LB. CAN 69¢



Prices Effective Thru Sept. 24 We Reserve The Right to Limit Quantities.



Hygrade's Honey Brand Smoked Hams

FULL SHANK HALF

Sugar Cured With Mild Smoked Flavor — Cut From 12 - 16 Lb. Average Hams.

45¢ LB.

Hygrade's, Specially Seasoned **PORK SAUSAGE** 1-Pound Roll 29¢

Hygrade's Honey Brand **CANNED PICNICS** Fully Cooked 4¼ Lb. Can $2.59

Hygrade's Fresh or Smoked **LIVER SAUSAGE** In 10 or 12-oz. Pieces - Pound 43¢

Freshly Ground, Lean **GROUND BEEF** For Hamburgers or Meat Loaf - Lb. 39¢

Nearly All Meat **HALIBUT STEAK** Sweet and Full of Flavor - Lb. 39¢

HYGRADE'S HONEY BRAND **Sliced Bacon** Lean, Mild Hickory Smoked 1-Lb. Package 59¢

Tender, Young, Nourishing

Pork Loin ROAST



FIRST 7-RIB CUT

Cut from 10-12 lb. Avg. Selected Lean Loins

39¢ LB.

Eveready Nectars	Peach, Pear or Apricot	2 12-Oz. Cans	27¢
Mushroom Steak Sauce	North American	6 6-Oz. Cans	59¢
Buttermilk Pancake Flour	Duncan Hines 2¼-lb. Box		39¢
Duncan Hines Marble Cake Flour		3 Pkgs.	89¢
Kippered Snacks	Conner's Imported	3 Cans	29¢
Kraft All-Purpose Oil	Pint Bottle 39¢	Quart Bottle	73¢
Pure Egg Noodles	Schmidt's Fresh Made	10-Oz. Cello.	30¢
New Chiffon	LIQUID for Dishes; Save 10c with Newspaper Coupon	12-Oz. Can	37¢
Hygrade Oven Cleaner	Just Rub On—Rinse Off	8-Oz. Jar	49¢

Chicken of the Sea

TUNA

CHUNK STYLE

For Salads – For Sandwiches



4 Cans $1.00

Tells of Old Chickens

EAST LANSING (AP)—The chicken is mentioned in literature as far back as 400 B.C., Mrs. Leonora C. Hering told the annual meeting of the National Poultry Science Assn. She spoke on her hobby as a collector and authority on rare poultry books.

Four-Year-Old Driver Needs More Practice

JACKSONVILLE, Fla. (AP)—Wayne Densbeer's joy ride cost $600 and he didn't even know where he was going. The 4 year old managed to start the engine on his mother's parked car and put the automatic drive lever in forward speed.

The car eased into another parked car. The Wayne tried reverse and stepped on the accelerator. The car zoomed backward into a utility pole, snapping the pole at its base.

Wayne wasn't hurt—at least not in the accident.

Indians Want Free Rides

NEW DELHI (AP)—India's railway detectives caught some 7,600,000 passengers trying to travel without tickets during the 1954-55 fiscal year. An announcement said most agreed to pay fares and penalties but that more than 200,000 were prosecuted for refusing to do so.

German Rails Reduce Fares for Shrine Site

The German railroads are granting reduced fares for pilgrims to the shrine of the "Luxembourg Mother of God" at Kevelaer on the lower Rhine River.

The annual pilgrimage takes place through October and attracts about 350,000 persons. Groups of 25 or more adults pay half fare while individuals get one-third reductions from certain stations on the Deutsche Bundesbahn.

About 70 million dollars worth of rimber was cut in the United States last year.

Innocent Bystander Cut by 300 Feet of Wire

DIAGONAL, Iowa (AP) — Ronald Beemer stepped out of his car to watch a small plane spraying crops. The plane's landing gear caught and broke a wire. About 300 feet of the wire whipped around and around Beemer and his car.

He had numerous deep cuts and welts and he estimated damage to his car at $200 to $300. The airplane apparently was not damaged. It kept on going.

In wet dairy equipment, the bacteria count can increase nearly 700 per cent in 24 hours.

BELL GIFT STAMPS At WRIGLEY'S & BIG BEAR

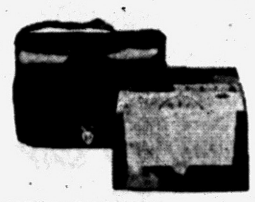

WESTINGHOUSE PORTABLE WITH CASE AND BATTERIES. 12-BOOKS

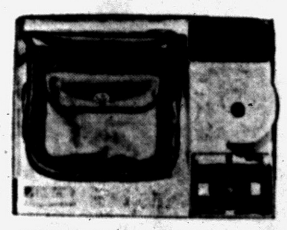

ANSCO FLASH CHAMPION OUTFIT. 9-BOOKS



REMINGTON Typewriter 34 Books



REGAL DUTCH OVEN 2¼-BOOKS



WEST BEND "TRIG" KETTLE. 1½-BOOKS



REGAL BIG 11-INCH CHICKEN FRYER 1½-BOOKS



PILLSBURY'S FLOUR 5 POUND BAG 39¢

SAVE 45c With Offer Inside . . . 25 lb. Bag . . $1.89

V-8 Vegetable Cocktail	Get Order Blank for Initialled Juice Glasses	46-oz. Can	39¢
Mother's Oats	Quick or Regular	20-oz. Pkg.	19¢
Post's Sugar Krisps		9½-oz. Pkg.	25¢
Sunshine Krispy Saltine Crackers		3-in-1 1-Lb. Box	25¢
Nabisco Sandwiches	Swiss Cream or Chocolate Fudge	Your Choice Pkg.	35¢
Shur-Good Sugar Jumble Cookies		1-Lb. Pkg.	33¢
Flavor-Kist Cookies	• Assrd. Sandwich • Pecan Crunch	1-Lb. 14-oz. Your Choice	39¢
Hygrade Sliced Dried Beef		5-oz. Jar	49¢

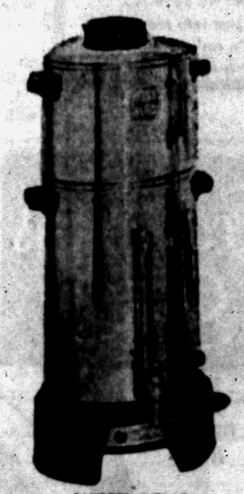

WEST BEND COFFEE URN 13-BOOKS

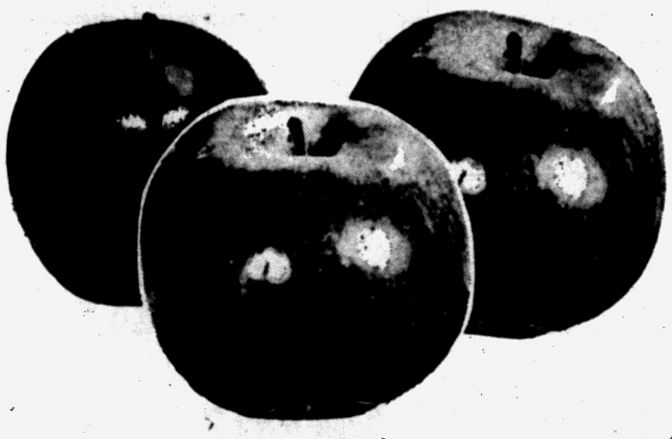



RUBY BEE Pure Fruit PRESERVES

• Red Raspberry • Blackberry • Pineapple • Apricot • Cherry • Peach

Your Choice 21-OZ. JAR 39¢



HYGRADE'S Honey Brand

• CHOPPED BEEF
• PARTY LOAF

Your Choice 12-Oz. Can 29¢



RONSON "Windlite" Lighter. 1 Book.

New Crop! Hand-Picked, U.S. No. 1 MICHIGAN McINTOSH APPLES

Bushel $3.79 5 lbs. 49¢

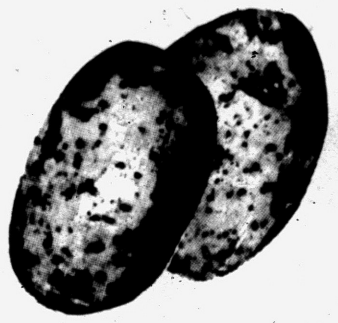

KOOL-KRISP POTATOES

Mich. U.S. No. 1 2¼ & Up 15 Lb. Peck 39¢

California Northwest Mountain Bartlett Pears 2 lbs. 39¢

Fresh Frozen Peter Pan Burgers 11¾-oz. Pkg. of Four 49¢



TOP FROST Fruit PIES Fresh Frozen APPLE or CHERRY 8-Inch Family Size 39¢

A NATURAL! Top Fruit Pies With Ice Cream!

TOP FROST RICH and CREAMY ICE CREAM All Flavors Half Gal. Pkg. 89¢



MEL-O-SPRED Yellow MARGARINE

5c COUPON on Back of Pkg. Good on Purchase of 2 Cans of Puffin Biscuits 2 1-LB. CTNS. IN QUARTERS 37¢

Hygrade's Tasty Wine Cheddar Cheese		lb. 69¢
Fairmont's Creamed Cottage Cheese		16-oz. Ctn. 23¢
Swift's Allsweet Margarine		2 1-Lb. Ctns. 57¢
Rindless Longhorn Cheese		Piece or Sliced lb. 49¢
Downey's Honeybutter	Plain or Cinnamon	7½-oz. Ctn. 33¢
Borden's or Philadelphia Cream Cheese		Plain 3-oz. Pkg. 10¢

Michigan Medium Sharp PINCONNING CHEESE

For Sandwiches, Snacks, Cold Plates or Served with Pies. Lb. 59¢

Rath Choppettes	Quick Frozen Beef, Veal, Pork . . . 8-ounce Pkg.	49¢
Swanson's Chicken Pies	4 8-oz. Pkgs.	$1
Breaded Shrimp	Southcoast Large Size, 10-oz. Pkg.	59¢
Terry's Bar-B-Q or Sliced Beef	14-oz. Pkg.	69¢
Minute Maid Orange Juice	5 6-oz. Cans	98¢
Potato Patties	Ore-Ida Frozen 2 12-oz. Pkgs.	39¢
Terry's Chop Suey	Frozen 16-oz. Pkg.	49¢

Wrigley's

NAMED NATION'S TOP FOOD RETAILER

During the dark ages, cats were roasted alive and dropped from high towers in an effort to do away with the spirits of witchcraft, says the National Geographic Society.

NEW LOW PRICE!

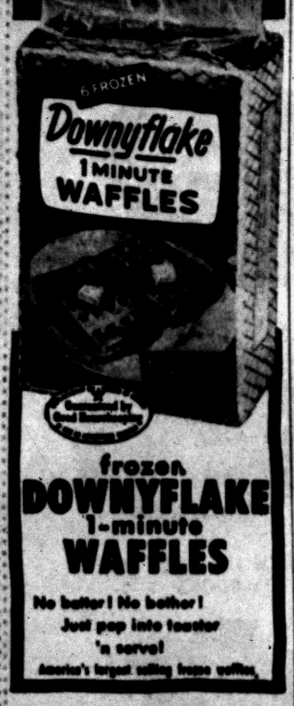

frozen DOWNYFLAKE 1-minute WAFFLES

No batter! No bother! Just pop into toaster 'n serve! America's largest selling frozen waffle

Hal Boyle Says:

Did You Ever Talk With a Real Millionaire?

NEW YORK (AP)— Practically everybody alive today sooner or later will meet a millionaire—and feel worried about it.

* * *

It was feared for a time that millionaires would die out in this civilization, that they would go the way of the dodo or the extinct passenger pigeon.

Happily, it hasn't worked out that way. The millionaire class has proved a hardy breed. If millionaires aren't quite multiplying like the rabbit, they are at least increasing faster than the whooping crane.

The average person, told he is going to meet a millionaire for the first time, finds his heart suddenly beating a bit faster.

"How shall I act?" he asks. "What shall I say to him?"

Nervously, he thumbs through his wife's etiquette book. He finds no help there. Oddly, no etiquette writer ever thinks to include a chapter on "The care and Proper Treatment of Millionaires."

DON'T GO FAR

This is a strange oversight indeed. The etiquette writers seem to have the idea that you should treat a millionaire just as you would any other social equal. They are on the right track here, but they don't go far enough. Millionaires are even more equal than your other social equals.

A helpful thing to remember is that, while you are uneasy at the prospect of meeting the millionaire, he may be even more uneasy over meeting you. A millionaire always has the uneasy feeling someone is trying to get at his money, and how does he know you aren't, too? As a matter of fact, he is probably right. Whoever met a millionaire without the wild secret hope he could help the fellow share the burden of his wealth?

Here are a few time-tested tips on how to get along with a millionaire:

1. When you first shake hands with him, avoid staring at his right hand hip pocket. It will only make him more nervous if your eyes go instantly to where you think he keeps his wallet. (You'd be wrong anyway. Al veteran millionaires carry their wallet in their inside coat pocket, where they can reach in and pat it gently from time to time.)

* * *

2. If you are at a bar, insist on buying the first round of drinks yourself. This will throw him off guard, and he will begn to relax.

* * *

3. Talk about harmless topics like politics, sex and the weather. When a millionaire wants to talk about money, he likes to be the one who brings up the subject.

4. Don't make ridiculous remarks like, "Well, after all, money won't buy everything." The millionaire knows you aren't in a position to say whether this is really true or not. He is.

* * *

5. If you have an inside tip on a new stock or a horse race, pass it on to him at once. It will please him to know you are interested in seeing him get ahead.

* * *

6. Never ask him where is the safest place to keep money. He may be hiding his in the crotches of trees and become suspicous that you are trying to find out his secret.

* * *

7. If a millionaire tells you the only road to wealth is by hard work, don't laugh out loud — even though you know he inherited his own riches. Look impressed. He may be right. (If you don't think inheriting money is hard work, just sit down right now and try to inherit some yourself.)

8. It is unwise to ask him how many millions he really has. If he only has one, it will embarrass him. If he has more than one, he won't tell you anyway.

9. Should you number several millionaires among your acquaintanceship, avoid mentioning the fact. Every millionaire likes to feel he is the only millionaire in your life.

* * *

10. Many people in the presence of a millionaire feel an overwhelming urge to praise the income tax. Fight down this temptation — or you'll find yourself all alone talking to yourself.

There is one other rule worth remembering: People who really have money usually let it talk for them. If a guy at your dinner table brags he's a millionaire, be sure to count the spoons before he leaves.

U. of M. Turning Students Away—Housing Shortage

ANN ARBOR (AP) — The University of Michigan, expecting an enrollment of 20,000, is turning away some prospective students because of a critical housing shortage.

* * *

University officials have issued an urgent appeal to Ann Arbor residents to make additional rooms and apartments available to incoming students.

Arthur L. Brandon, vice president of University Relations, said "An indefinite number of Michigan students will have to be denied admittance to the University unless more housing accommodations can be found immediately in the Ann Arbor area."

Brandon said a number of out-of-state students have already been turned away.

There are still many upperclassmen and graduates who don't have a place to hang their hats, and there is an acute lack of apartments for married students.

* * *

The housing appeal was also made to residents of such outlying communities as Saline, Dexter, Whitmore Lake, Ypsilanti and Willow Run.

U. of M. Doctor Dies; Loses Leukemia Battle

DETROIT (AP)—Dr. Reynolds L. Haas, associate professor of obstetrics at the University of Michigan, and one of the state's best known gynecologists, died Tuesday after a long battle with leukemia. He was 42.

A native of Galesburg, Mich., Dr. Haas received his bachelors and medical degrees from the university.

Idaho has 2,706 miles of railroad.

50 lb. Deepfreeze Order
(Completely Cut & Wrapped)

5 lbs. sirloin steak — 10 lbs. chuck roast
5 lbs. T-bone steak — 10-lbs. ground steak
5 lbs. round steak — 5 lbs. cube steak
10 lbs. meaty, lean, short ribs

$29.00

DAVE'S MARKET North Perry at Glenwood

Of all 397 liquor items listed in Michigan Retail Liquor Stores, Corby's is now third in popular demand!*



TIME FOR YOU TO SAY

CORBY'S

Over 83% ahead of fourth brand in August*

*Based on official figures

$3.64 4/5 QT. $2.30 PINT

. . . and at your favorite bar or tavern

BLENDED WHISKEY—86 PROOF—68.4% GRAIN NEUTRAL SPIRITS—JAS. BARCLAY & CO. LIMITED, PEORIA, ILLINOIS

Red Cross Shoes



TAN
BLACK
RED

$11.95

Hand-Rubbed Calf
adds lustre to your tailored wardrobe

Choose from our large selection of Fit Fashioned Styles from 8.95 to 12.95

PAULI'S Shoe Store
35 N. SAGINAW
Open 'til 9 P. M. Monday and Friday
Serving Pontiac Over 75 Years!

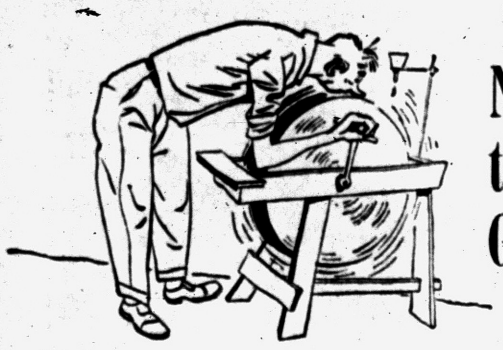

NOSE to the GRINDSTONE

HAVE SOMETHING TO SHOW FOR IT!

Have a big nestegg of savings to show for the years you've kept your nose to the grindstone. Save at least the equivalent of one year's salary.

We'll help you build up your nestegg with our generous dividends, currently 2% per annum. And to save time . . . save by mail.

WE HAVE NEVER MISSED A DIVIDEND

Pontiac Federal Savings and Loan Association 2% CURRENT RATE

Branch 16 E. Lawrence — Home Office 761 W. Huron — Branch Main St.—Rochester



Saturday's Winners

by a Great of the Gridiron

The Old Major is clearing his Crystal Ball to bring you Saturday's winners throughout the football season. Test your skill along with Major Hoople on predictions of the big games each week.

FOOTBALL FORECASTS

By Major Amos Barnaby Hoople

STARTS Friday, Sept. 23

PONTIAC PRESS

Bob Considine Says:

Minister Exposes Television Faith Healers

NEW YORK (INS)—Television is a strange medium which frowns on such profanity as "damn Yankees" and encourages "heck's bells" and "Golly's in his heaven." Yet it accepts the obscene likes of so-called "faith healers."

* * *

One man who is trying to rid the air of heartbreak caused by these ecclesiastical quacks is the Rev. Carroll R. Stegall Jr., pastor of the Pryor Street Presbyterian Church of Atlanta.

The reverend bows to no man in his respect for the power of prayer but when it is used as a gimmick at a televised revival meeting at which the hat is passed, Stegall explodes with righteous eloquence.

"The modern claim that they (healers) have recovered the apostolic gift of miraculous healing is a fraud," Stegall writes in "The Presbyterian Outlook." They have, instead, manufactured a new cult, using the age-old tricks of suggestion and psychological cant.

* * *

So far from glorifying God with this, they cause His name to be blasphemed among the worldly by their excesses. So far from curing, they often kill. Far from blessing, their arrival in a city is rather a curse, a misery, a racket, a destruction of faith in simple people."

PASTOR NABBED

The reverend did his research the hard war. Atlanta Police arrested him for "disturbing public worship"—he was taking notes and interviewing the halt, lame and blind at one of the healing orgies.

What about the genuinely sick, the actually disabled, who appear at the meetings? Mr. Stegall writes:

"The answer is shocking. No healer will come near any really crippled or disabled person at all if he can possibly avoid it. I have seen many desperate cases at every meeting I have attended . . . night after night they are avoided like the plague.

"When pressed for an explanation, the healers profess to be able to discern those who have faith—which is never found among those really sick, it seems.

"If one of these does by mischance get into the line, the healer will say, 'Get up on the platform with me and wait until the line is over, and then I will give you special attention.' . . . Needless to say these promises are never kept."

His interest aroused by the cover of TV healer Oral Roberts' "Healing Waters," March 1952, showed "three great medical doctors congratulating Oral Roberts for his ministry of faith to suffering humanity," Mr. Stegall went to work.

He was assisted by Dr. Donald Grey Barnhouse, pastor of the Tenth Presbyterian Church in Philadelphia. The search showed:

DISCREDIT "DOCTORS"

"An inquiry to the American Medical Association brought the answer from their Bureau of Investigation that not one of the men mentioned in the caption could be identified as doctors of medicine or licensed to practice . . .

"One of the three men was found operating in Phoenix as a 'naturopathic physician.' No organization headed by 'Dr. J. H. Miller, outstanding medical doctor and president of a medical society of over 20,000 physicians,' was discovered."

* * *

Mr. Stegall has visited dozens of "healed" persons within several days of the ghastly television shows, after watching their performance at ringside.

"I have never seen a vestige of change," he writes. "I challenge any honest investigator to follow my technique and see whether his findings do not agree with mine."

He says Roberts isn't as bad as some others in the miracle business, but lays love on with a trowel. The Atlanta minister reports that while talking with the healer, backstage, "a woman came up with her thumb wrapped in a bloody handkerchief.

"She had just that moment shut the door on it, but it didn't matter since Roberts was there and could heal it. Would he? Most graciously, he would.

"Taking the thumb between his two hands he prayed over it and then with a sharp squeeze 'shot the holy spirit' through her, so to speak.

"Except for a sharp yelp of pain, nothing happened and the woman went off still nursing her bloody thumb."

Railroad Man Removes Whole Works to Home

HOLLYWOOD (AP)—Railroad man J. D. Jaqua is moving into the station house. After working for the railroad for 35 years with 15 more to go for retirement, Jaqua bought the old Holloway station and had it carted off to his own lot.

He figures to make a five room house out of the building, which was built in 1882.

Jaqua doesn't talk about the price, except that he says it was "very reasonable." The station is typical turn-of-the-cetury architecture. It measures 54 by 16 feet, has long gabled extensions at either end and a double sized freight door. Jaqua and his wife figure it will take two or three years to finish the station so they can liye in it.

The United States imports about 35½ million pounds of black pepper a year.

Your Watch
• Cleaned
• Adjusted
• Regulated
$4.50
Expansion Watch Bands
Ladies'—Men's
Special $1.95
Georges-Newports
Jewelry Dept.



CUSTOM BUILT KITCHEN CABINETS WILL MAKE YOUR KITCHEN THE VERY NICEST IN TOWN
SPECIAL KITCHEN CABINETS $100.00
Up to 12 feet includes hardware. Estimates given on lots of 6 or more.
Pontiac Window Co.
357 N. Cass Phone FE 5-3281 After 5 P. M. FE 5-4504

The GOOD HOUSEKEEPING SHOP of PONTIAC
BIG IN SIZE! BIG IN VALUE!
12 Cu. Ft. Automatic Defrosting
KELVINATOR



Freezer-Refrigerator With "Dutch Door"
For quick, easy, separate access to either the Freezer Compartment or Food Storage Space, without disturbing the other area.
Save $100.00
Regular $399.95
$299.95 With Trade
For you who want the finest in food storage equipment here is a value offer that sets new standards! 80-Pound Frozen Food Chest. 12 Cu. Ft. of Food Storage Space. And AUTOMATIC Defrosting, too. Now is the time to trade for this bigger value-packed Kelvinator.
NO MONEY DOWN! EASY TERMS! FREE SERVICE!
CANISTER SET GIVEN FREE!
Regular $4.95 Value



Perfect for storing left-overs or relishes and salads in your new Kelvinator. Take it from the refrigerator and set right on the table . . . has a swivel base for easy turning.
Yours Free with purchase of this refrigerator at the Good Housekeeping Shop
Westinghouse Steam or Dry Electric Iron Reg. $17.95 Special $12.95 Uses Tap Water
Regular $29.95 Electric Food Mixer Special $19.95

HURRY HURRY HURRY SAVE SAVE SAVE
2ND COLOSSAL WEEK!
BUICK SALES CIRCUS



We're going wild in the Biggest Sales Jamboree in Buick history! Come in and we will Deal, Deal, Deal 'til you get the new Buick of Your Dreams.

We're having so much fun selling Buicks we're forgetting all about our profits. It's just like eating circus peanuts. The *more* we sell, the *more* we want to sell.

That means you get the greatest deal on earth at the Buick Sales Circus. Prices you won't believe. Deals that will make your head swim. Yes, sir, on spanking brand-new Buicks, the hottest-looking, hottest-performing cars that ever came down the pike. Pick out the one you want, the color you want, the equipment you want—and we'll wheel and deal 'til it goes right into your garage.

We mean it! If you'd like to save a bundle of cash, hop down here fast and join the fun. You'll be driving out in the car of your dreams!

Yes, Sir—Week After Week After Week We're Breaking Every Sales Record in Buick History.





COME AND DRIVE 'EM AWAY
while there's still a wide selection in colors and models!

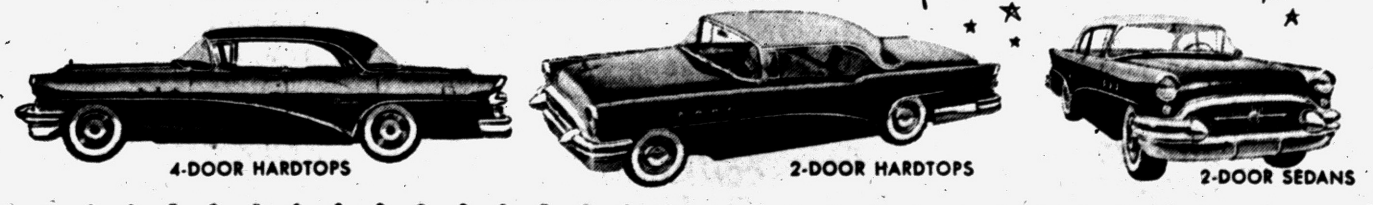

OLIVER MOTOR SALES, INC.
210 Orchard Lake Avenue Pontiac, Michigan Phone FE 2-9101
HURRY, HURRY, HURRY TO OUR BUICK SALES CIRCUS

Trade-In Special!
Saves You $53.00
on This Brand New, 1955 30-Inch Electric Range, with
FULL SIZE OVEN!
KELVINATOR
Electric Range with Automatic Oven Timer
Automatic Minute Minder times cooking operation. Big "Great Scott" full-size oven cooks six pies at once or a huge turkey. Fast Pre-Heat oven saves baking time. New top work area and four heating surfaces.
Full-Width Storage Drawer holds loads of utensils.
Reg. $232.95
$179.95 With Trade
NO MONEY DOWN!

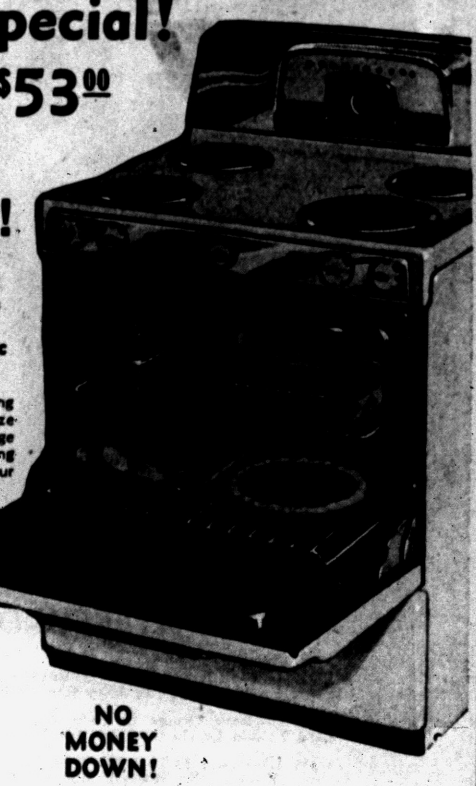

For Students --- For Christmas
The complete musical player that brings hours of delightful, inspirational recreation.



Westinghouse 2-Slice, Automatic POP-UP TOASTER
Reg. $22.95 OUR PRICE $11.95

3-Speed Record Player
Powerful Radio
ADMIRAL
Portable, Table Model combination, in handsome case.
$69.95
$1 Holds in lay-a-way for Christmas.
$5 Down delivers any time you want . . . right now, for instance.



The GOOD HOUSEKEEPING Shop of PONTIAC
51 West Huron Street Open Fri. and Mon. Till 9 P. M. Phone FE 4-1555

Waterford Skippers

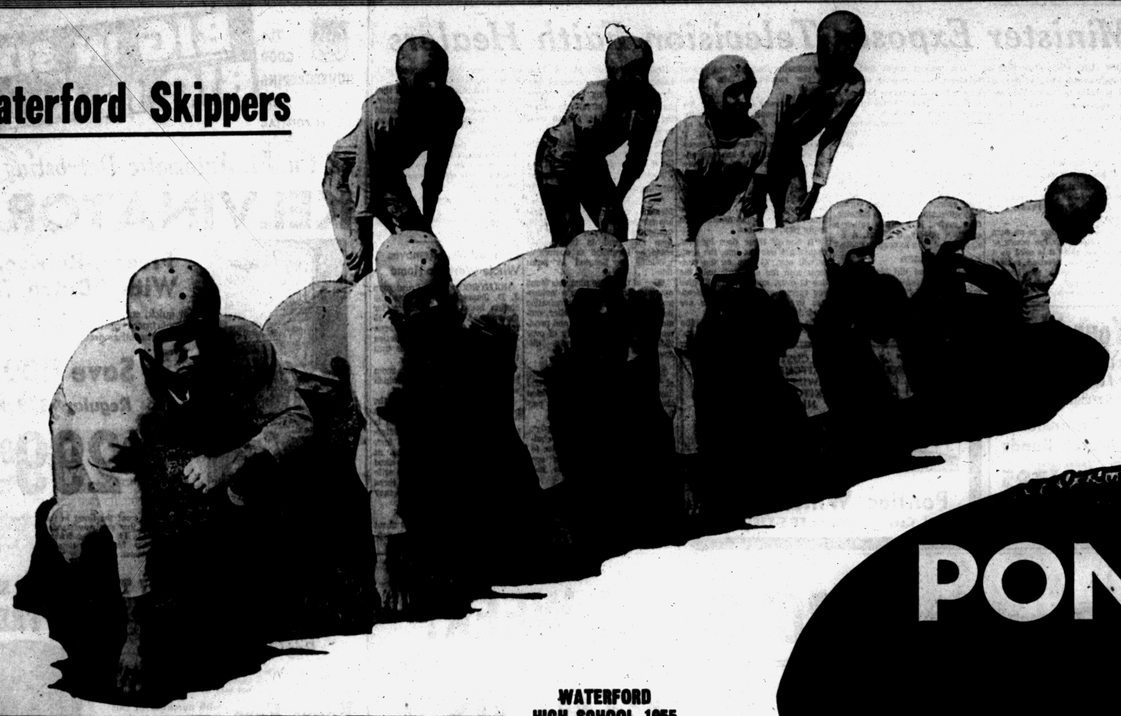

Pontiac Chiefs



PONTIAC VS WATERFORD

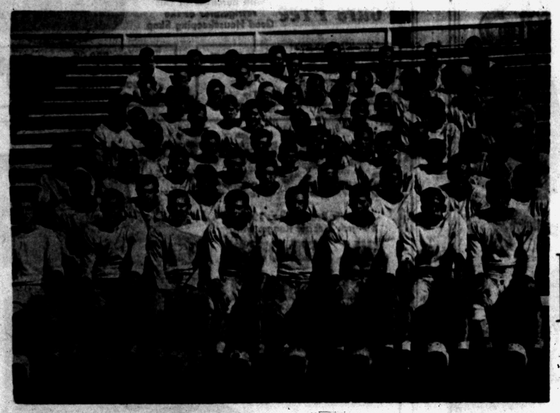

WATERFORD HIGH SCHOOL 1955 FOOTBALL SCHEDULE

Sept. 16	Keego 0 — Wat'f'd 58	
Sept. 28	Pontiac	Wisner Stad.
Sept. 30	Walled Lake	Here
Oct. 7	Lincoln Van Dyke	Away
Oct. 14	Farmington	Away
Oct. 21	Berkley	Here
Oct. 28	Southfield	Here
Nov. 4	Milford	Here

PONTIAC HIGH SCHOOL 1955 FOOTBALL SCHEDULE

Sept. 16	Wyandotte 25	Pont. 6
Sept. 23	Waterford	Here
Sept. 30	Ferndale	Here
Oct. 7	Bay City	Away
Oct. 14	Flint Central	Away
Oct. 21	Arthur Hill	Here
Oct. 28	Royal Oak	Away
Nov. 4	Saginaw Eastern	Away
Nov. 11	Flint Northern	Here

All Night Games—8:00 P. M.

FRIDAY, SEPTEMBER 23RD

WISNER STADIUM

GAME TIME 8 P.M. ADMISSION 75c and $1.00

WATERFORD TEAM ROSTER

ROW I—Dave Lotta HB; Jerry Harnack E; Tom Bryce QB; Lindy Salathiel HB; Phil Felice C; Dave Briggs T; Jerry Krunkie E; Ron Kind C.

ROW II—Dave Canter E; Gale Wigner G; Jim Saunier HB; Clayton Roth E; Dick Card T; Jim Larkin T; John Woodman T; Al Nestor G.

ROW III—Norm Probert FB; Bill Clark HB; Dick Starkweather C; Bob O'Neill FB; Terry Kaines FB; Warren Miksch HB; Tom Davies HB; Jerry Hiekmen E; Stan Jones HB.

ROW IV—Rod Evans T; Cleland Charboneau E; Bill Cole E; Ron Crowe E; Ed Clark HB; Marvin Ferrar FB; Dick Kare HB; Martin Caspers E.

ROW V—Wes Campbell C; Bob Masters T; Ole Wright T; Jack Reynolds QB; Sherman Weakley, John Rise T.

ROW VI—Jim Devine E; Duane Willett, Chuck Bliss, Bruce Hempton, John Keating, Bill Clarke, Dennis Kind, Jim Green QB.

ROW VII—Jim Preston, John Combs, Jerry Nelson, Bob Buchanan, Aaron Wright, Gary Pinner, Leroy Vogl.

ROW VIII—Gordon Cloutier, Chuck Cowie, Gary Meeker, Larry Ott, John Herrington, Dennis Alden, Jim Patterson.

ROW IX—Hank Calahan (Mgr.), Ernie Savas, Tom Furtney, Bob Pace, Gary Christeson, Marty Ashley.



WATERFORD COACHING STAFF (left to right): John Karabetsos, Al. Kuthrell, Don Beedle, Dave Freeman, Head Coach.

PONTIAC TEAM ROSTER

ROW I—Kentwood Fuailer LH; Leo Kennedy C; Tom Conolly RH; Richard Fleurde LH; Frank Dicos RH; Mike Pantelidas RH; Bruce Baker LG; Ron McCabe RH.

ROW II—Art Poe QB; Russell Attwater LH; Don Brumagel RH; Arnold Larson FB; Emil Frisch LG; Donald Hardy C; Dick Neaves RG Fred Bridson LT.

ROW III—Dick Korz RG; Bob McDonald RH; Joe Amerson RG; Celester Boykins LH; Bill Cooper RE; Lennie Humphreys LH; Jack Olsen LG; Bob McCurry C.

ROW IV—Ted Wiersma RT; Bob Holloway LT; Ben Karpalez FB; Jim Shorter LH; Danny Johnson FB; Tom Fopenoe QB; Marv Cagle RE; Ben Johnson RE.

ROW V—Bob Clapp QB; Gary Van Rynn C; Karl Walker LT; Charlie Robinson RH; Bill Kennedy LE; Bob Casteel QB; Bob Kelley LT; Roland Smith RE.

ROW VI—John Mazengale RT; Charles Spann FB; Francis Thompson RE; Clayton Cocking LT; Bill Cocking LE.

ABSENT—Freeman Watkins LH; James Taylor RH; Bob Baxter RE.



PONTIAC COACHING STAFF (left to right): Dean Wilson, Ed Graybiel, Head Coach; Arnold Wilson, Fred Zittel.

These Pages Sponsored by the Following Pontiac and Waterford Merchants

POOLE LUMBER CO.
151 Oakland Ave., Pontiac

ADLER'S SUPER MARKET
1200 Baldwin Ave., Pontiac

PONTIAC RETAIL STORE
65 Mt. Clemens, Pontiac

THE SPORTS SHOP
16 S. Cass, Pontiac

HUNTOON FUNERAL HOME
79 Oakland Ave.

PEOPLE'S FOOD-O-MAT and SUPER MARKET
465 E. Pike St.—700 Auburn Ave.

McNALLY'S
106 N. Saginaw St.

ATLAS SUPER MARKET
1460 Baldwin Ave.

STAPP'S SHOE STORES
28 E. Lawrence St. & 928 W. Huron

OLIVER BUICK SALES
210 Orchard Lake Ave.

COMMUNITY NATIONAL BANK
Pontiac and Waterford Twp.

PONTIAC STATE BANK
28 N. Saginaw Street

SHAWS JEWELRY
24 N. Saginaw

WRIGLEY'S SUPER MKTS.
4 Convenient Locations

CALBI MUSIC CO.
119 N. Saginaw St.

MARKET TIRE CO.
77 W. Huron St.

CLOONAN'S DRUG
72 N. Saginaw St.

SLAYBAUGH'S SPORTS SHOP
630 Oakland Ave.

PONTIAC CUT STONE CO.
7585 Highland Rd.

CONNOLLY'S JEWELERS
16 W. Huron St.

SAM BENSON
20 S. Perry St.

KRESGE'S
Downtown Store & Tel-Huron Center

HUB CLOTHIERS
18-20 N. Saginaw St.

PONTIAC FEDERAL SAVINGS & LOAN ASS'N
761 W. Huron—16 E. Lawrence

GILLIES SHOES
Shoes for Young Folks
26 W. Huron St.

WAITE'S
Saginaw at Huron Street

BURKE LUMBER CO.
4495 Dixie Highway at Drayton

FRAYER'S REFRIGERATION
Sales and Service
589 Orchard Lake Road

TRU-BILT BLOCK CO.
1992 Pontiac Drive at Telegraph and Orchard Lake Rd.

DON R. MacDONALD
Pontiac's U.S. Tire Distbr. for Over 30 Years
370 S. Saginaw St.

MAPLE LEAF DAIRY
20 E. Howard St.

EAMES & BROWN
55 E. Pike St.

BARNETT'S MEN'S STORE
19 N. Saginaw St.

JEROME MOTOR SALES
280 S. Saginaw St.

DICKINSON'S MEN'S WEAR
31 N. Saginaw St.

THE PONTIAC PRESS
Pontiac, Michigan

HERBERT C. DAVIS
Builder-Realtor
4925 Pontiac Lake Rd., Waterford

S. C. ROGERS
24 E. Lawrence St.

TEL-HURON SHOPPING CENTER
W. Huron at Telegraph Rd.

THE LION STORE
51 S. Saginaw St.

AUSTIN-NORVELL AGENCY, INC.
W. Lawrence St. at Cass Ave.

Farm Price Dip Blamed on Dems

Benson Says GOP Got 'Fused Bombs' Package From Truman Group

HOUSTON (AP)—Secretary of Agriculture Benson declared today the previous Democratic administration had handed the Republicans a "neat package of carefully fused bombs" in the form of the problem of declining farm prices and income.

And now, he added, the Democrats are blaming the Republicans for the explosions.

In a speech prepared for a meeting of the Texas Citrus and Vegetable Growers and Shippers Assn., Benson said the Truman administration had created the present farm problem by continuing incentive price supports for farm products far beyond war and postwar needs and had failed to invoke measures to halt buildup of surpluses.

Benson said the Eisenhower administration is not satisfied with present farm prices and income. He said it will seek to do "everything that is fair, right and economically sound to improve the situation."

The secretary insisted, however, that the answer was not to be found in higher farm price supports. He said that if that were so, "we would not now have government warehouses and storage bins bulging with a vast hoard of surplus farm commodities."

"I believe, and I am sure most farmers believe, that flexible price supports are entitled to a fair trial — an opportunity to demonstrate that they will help bring supplies into better balance with demands," he said.

6 Texans Indicted in Land Scandal

HOUSTON, Tex. (AP)—Fifteen indictments against six men have been returned here in a city land office scandal. Conspiracy and felony theft were charged.

Included were three city employes fired shortly after the scandal broke in June. All three were named in other indictments returned July 28.

The true bills returned yesterday brought to 34 the total of indictments since the probe of disappearing city-owned houses and building material started. In all eight men, including former City Treasury Director Roy Floyd, have been named.

The houses and material involved sites being cleared for expressway right of way.

Report U.S. Forces Team With Nationalists

TAIPEI, Formosa (AP)—It was reported without confirmation today that American warships and planes teamed recently with Chinese Nationalist units in large maneuvers.

Unofficial sources reported that Rear Adm. Albert R. Jarrell, commander of the U.S. Amphibious Training Command in the Pacific, and top Nationalist naval officers were observers.

Official sources declined comment.

Pontiac City Affairs

Rezoning of Two Areas Gets Lawmaker Approval

City Commission approval was given last night for rezoning to residential classification 28 acres at Stanley and Ypsilanti avenues. The land is the proposed site of a new housing development.

* * *

Also approved was a change to commercial zoning of portions of lots in assessor's plats 147 and 103. Deeds were accepted for street right-of-way.

The Commission accepted the recommendation of City Engineer Lewis W. Wrenn to delete lot 22, Marimont Subdivision, from a combined sewer installation on Richard street.

Adopted was a resolution approving a land contract for sale of part of Lot 2, assessor's plat 7, on LeGrande avenue.

Also passed was a resolution approving an agreement executed by the Community National Bank assigning rights and liabilities in an agreement with the city to Huron-Plaza, Inc.

* * *

Petitions calling for water mains and signed by more than 60 per cent of the residents were accepted and authorization granted for preparation of cost estimates.

The petitions were signed by residents of Pearsall avenue from Bagley west to Wrenn, South boulevard from Bradford to Meadow, and Meadow avenue from South boulevard to Michigan Airline Railroad.

* * *

Bonds were approved for curb, gutter and drainage work on five projects.

In other action, the Commission held public hearings and authorized the city assessor to prepare special assessment rolls for the following projects:

Water main in Telegraph road from Orchard Lake to Golf drive.

Sanitary sewer on northside Columbia avenue from Baldwin to Hollywood.

Confirmation was deferred on a special assessment roll for curb, gutter and drainage on Sylvan court from Orchard Lake to 50 feet west of Myra, following a public hearing.

* * *

Confirmed were assessment rolls for the following:

Curb, gutter and drainage on Nebraska avenue from Bagley to Franklin.
Curb, gutter and drainage on Elm street from Marshall to 120 feet west of Going.
Sanitary sewer on Colorado avenue from trunk sewer east of Motor to Motor.
Sanitary sewer on Wyoming avenue from trunk sewer east of Motor to 80 feet west of Motor.

A resolution was passed to vacate an alley paralleling Perry street between Arlene and Madison.

Resolutions of public necessity were declared for curb, gutter, drainage and blacktop on Virginia avenue from Baldwin to Saginaw, and Luther street from Franklin to Howland.

Also declared a necessity was a sanitary sewer on Luther from Highland to Bloomfield. Engineer's estimates were presented for the three projects and public hearings were set for next Tuesday.

Public necessity also was declared for curb, gutter, drainage and blacktop on Motor street from Rapid to Alton and from Pearsall to Fildew. Cost estimates were presented and a hearing scheduled for next week.

Offer Radiological Study

DETROIT (AP) — Wayne University, in cooperation with Detroit Civil Defense authorities, will offer a course in radiological monitoring this fall. The non-credit course will detail fundamentals of atomic physics, and the use of radiation monitoring equipment for civil defense workers.

Negroes Get $880 in Right-to-Vote Suit

COLUMBUS, Ga. (AP) — Damages amounting to 880 dollars, $219,120 less than the total sought, have been awarded 22 Negroes in a voting rights suit against two members of the Randolph County Board of Registrars.

A Federal Court jury yesterday fixed damages at $40 each for the 22, who had sued the board and charged that the registrars had conspired to deprive them of their right to vote in the Southwest Georgia county.

* * *

The verdict directed that the damages be paid equally by Board Chairman R. S. Banks and C. C. Martin, a board member.

U. S. District Judge W. A. Bootle said he would rule later on the Negroes' request for an injunction to force the board to restore their names to the voting list.

British Say Nationalists Fired Upon Freighter

HONG KONG (AP) — The British navy announced today an unidentified Nationalist Chinese warship fired on the 2,156-ton British freighter Helikon as the vessel approached Foochow, port in Red China. No casualties or damage were reported.

The Helikon left Shanghai Sunday with a load of coal for Foochow. The ship is owned by the Wo Fat Sing Co. of Hong Kong.

Michigan Will Distribute 225,000 Salk Shots

LANSING (AP) — The State Health Department expects to complete by the end of this week the distribution of enough Salk polio vaccine to vaccinate 225,000 Michigan youngsters between 5 and 10 years of age.

Dr. Albert E. Heustis, commissioner, said the department has had no word about further supplies for the remaining 250,000 children in that age group, the second priority group for vaccination under a federal-state program.

Bloomfield Township got its name from the great profusion of wild flowers when it first was settled.

Dead Judge Hands Sentence to Convict

BOSTON (AP)—Anthony Cantilupo was sentenced to prison yesterday —to serve a 2½-to-3-year sentence prescribed by a judge who died weeks ago.

Cantilupo, 34, was convicted of slashing a woman's dress in the subway station. Before imposing sentence Superior Court Justice Frank E. Smith looked over the man's record.

He found this notation, written by the late Chief Justice John P. Higgins after Cantilupo had been arrested in connection with a similar slashing in 1954:

"If this man is brought back into court or surrendered for any reason, he is to be sentenced to State Prison for 2½ to 3 years."

HEAR NOW! New 3-transistor "Royal-M"
THE SMALLEST, LIGHTEST HEARING AID IN ZENITH'S HISTORY!
As powerful as some hearing aids at least twice its size. Comfort! Convenience! Operates for just 10¢ a week on one tiny battery! only $100
Some combination accessory at moderate extra cost.
Easy time-payment plan available
OTHER MODELS AT $75.00 and $125.00
Fred N. Pauli Co.
20 West Huron FE 2-7257

NOW! DESIGN YOUR OWN FURNITURE
with famous ARISTO-BILT ready-to-paint furniture

MIRACLE OF THE BASES!
Your choice of 3 easy-to-attach bases! Any of these bases may be used with any piece of furniture.
Reversible toast finish treatment on one side, traditional on the other. From $8.00 to $9.00
Modern flared leg base for authentic contemporary touch. $8.00 set
Modern wrought iron base! Height of fashion in the modern mood. $8.00 set

Assembly units for every need, every space, every room . . . plus interchangeable bases for every decoration scheme!
Never before such flexibility in furniture! No limit to the arrangements you can dream up and finish to your own taste! An all-inclusive variety of assembly units, superbly styled, and built with construction features of expensive furniture.
All cabinets have luxurious tambour sliding doors with exquisite detailing. The wood is choice Ponderosa Pine, sanded satin smooth. Finishing instructions with each piece. In open stock; add pieces as the need arises.

Top it off with this small sliding Door unit—12 x 26 x 12⅜ 11.50

CORRELATED UNITS
9 pieces and 3 reversible bases—$196.15 complete

Keep Your Records neat — This Cabinet holds Albums of all sizes . . . . . Only 16.50

This Cabinet with Tambour Sliding Doors — Holds many items out of sight 26.95

ACCESSORY PIECES
a. NIGHT TABLE OR RECORD CABINET 16" deep x 17⅛" wide x 24¾" high $14.95
b. 3 DRAWER CHEST 16" deep x 17⅛" wide x 24¾" high $19.95; 16" deep x 26" wide x 24¾" high $23.95; 16" deep x 35" wide x 24¾" high $26.95
c. 4 DRAWER CHEST 16" deep x 17⅛" wide x 32½" high $24.95; 16" deep x 26" wide x 32½" high $29.95; 16" deep x 35" wide x 32½" high $35.95
d. 5 DRAWER CHEST 16" deep x 26" wide x 39¾" high $34.95; 16" deep x 35" wide x 39¾" high $42.95
e. 6 DRAWER DOUBLE DRESSER 16" deep x 52" wide x 24¾" high $49.95
8 DRAWER DOUBLE DRESSER (not illustrated) 16" deep x 52" wide x 32½" high $56.95
BASES EXTRA

2 SHELF MODERN BOOKCASE GROUP 12" deep x 24¾" high
f. End Cases . . 12" wide $8.95
g. Center Unit 17½" wide $10.50
h. Center Unit 26" wide $12.50
i. Center Unit 35" wide $14.50
j. Corner Unit . . 21" x 21" $17.95 (3 sets of bases extra)

BOOKCASE BED UNIT (2) 12" deep x 26" wide x 24¾" high $12.50
BOOKCASE UNIT (1) 12" deep x 35" wide x 24¾" high $16.50
CABINET UNIT (2) with Tambour doors— 16" deep x 26" wide x 24¾" high $21.95
5-DRAWER CHEST (2) 16" deep x 26" wide x 24¾" high $23.95
CABINET UNIT (1) with Tambour doors— 16" deep x 35" wide x 24¾" high $26.95
DESK UNIT (1) 12" deep x 35" wide x 24¾" high $26.95

Here's smart furniture with smart ideas!
Buy ARISTO-BILT and save!

FINISH THEM WITH ROGERS
ROGERS Means FINE PAINT
RAPID DRY ENAMEL NON-YELLOWING 128 GLOSS WHITE

Keep it Natural and Beautiful with Synthacote WOOD FINISHES
Retains the Natural Wood Beauty of New Knotty Pine—Birch—Fir—Plywood and all Woods.

DRIES IN 2 HOURS
No artist can surpass Nature in the grain design that is part of the walls, wood-trim or furniture in your home. With marvelous new SYNTHACOTE, that original grain, ever like new and ever lovely, can be yours for years. Your choice of 24 different effects. Let us show you all of them on 24 SYNTHACOTE treated actual wood panels . . . one of which you can easily duplicate in your own home.

OPEN FRIDAY and MONDAY NIGHTS 'TIL 9 P.M.

PONTIAC'S ONLY DO IT Yourself MART
256 So. SAGINAW FEderal 2-1026
NEXT TO JEROME OLDS

Hobbies and Crafts
Do-It-Yourself Kits
Tole Craft Kits
CRAFT TINT COPPER ENAMELING KIT
★ Wood Fibre Leaves and All Material for Wood Fibre Flowers
★ Textile Paints ★ Dek-All Paints
★ Copper Tools and Patterns for Copper Tooling
★ Aluminum Trays, Patterns and Supplies
★ Wood Trays
★ Beads and Bead Craft Sets
★ Genuine Leather Handbag Sets
★ Raffia Craft Kits for Making Raffia Covered Bowls
★ Materials for Copper Enameling
★ Coppersmith Kits, Sequins
MODELS and SUPPLIES
★ Airplane Motors ★ Plastic Models
★ Airplane Gas Models ★ Balsa Models
BOATS
Large Assortment of Power Boats, Plastic & Balsa
Large Assortment of Model Supplies
SCARLETT'S BICYCLE SHOP
20 E. Lawrence St. FE 2-7221

Blaze Goes With Him

HARRISONBURG, Va. (AP) — Charles W. Tribby just took his fire to the fire department.

Tribby was driving the city's mosquito control truck in a nightly battle against the pests when the engine blazed up.

Down to Earth Again

ALBUQUERQUE, N.M. (AP) — Heard about the absent minded painter who had forgotten that he moved his ladder?

Roy huddleston went one better: he forgot he was on the roof. Doing some repairs, he "put one foot right out into midair and that ground sure came up fast."

He's recovering nicely from a jarred hip bone.

A new moisture-resistant lead pencil can be used to mark rainwear and won't rub out when it rains.

Oldest Sheriff Quits

VICTORIA, Va. (AP)—Sheriff A. B. Shackleton is taking off his sheriff's badge. At 83 the oldest sheriff in the United States, Chackleton has resigned prior to the end of his term on Dec. 31, 1955, because of his health. He became sheriff in 1903 after eight years as a deputy and has been re-elected for every 4-year term since.

Canada's province of Alberta now produces 240,000 barrels of oil a day from more than 4,000 wells, says the National Geographic Society.

Weather-Wise Robber?

ANSONIA, Conn. (AP) — The burglar who ransacked Gilmore Clark's house left prepared for any turn in the weather. Missing, according to Clark, were an electric fan and a fur coat.

British Boxers Benefit From Softened Ring Pad

LONDON—Boxers who get KO'd in the future may be able to rest more comfortably on the canvas.

England is testing the injury-reducing effects of putting a layer of form-rubber sheeting under the canvas in boxing rings. Experiments to date indicate the rubber helps minimize the seriousness of fall injuries.

The water ouzel or dipper has the unusual custom of winking one eye.

Everybody's Shopping at Kroger Where Everybody Gets Top Value Stamps!



Plus Low, Low Prices

Kroger
LIVE BETTER FOR LESS

Compare Kroger Everyday Low, Low Prices with what you may have been paying elsewhere . . . See how much you save at Kroger!

Margarine	2	1-Lb. Pkgs.	35c
Eatmore. Everyday low price			
Cheese Spread	2	Lb. Pkg.	58c
Lawndale Pasteurized Process			
Chicken Pies	4	10-Oz. Pies	99c
Swanson. No fuss, no muss			
Pizza Pie Mix		15½-Oz. Pkg.	49c
Chef-Boy-Ar-Dee. Everyday low price			
Spaghetti Dinner		15½-Oz. Pkg.	39c
Chef-Boy-Ar-Dee. Meat			
Trump Brooms		Each	99c
For fall house cleaning			
Ivalon Sponges		Each	29c
10c off regular price			
Woodbury SOAP	4	Reg. Bars	27c
1c Sale. Buy 3, get 1 for 1c			
Wrisley Soap	8	Bars	59c
15c coupon inside bag			
Cleanser	4	Reg. Bars	30c
Sunbrite. 1c sale			
Peanut Butter	3	11-Oz. Glasses	$1.00
In Davey Crockett glasses			
Pride JOHNSON'S		8-Oz. Btl.	79c
Furniture polish. Low price			
Glo-Coat		Qt. Can	88c
Johnson floor polish. 10c off price			
Tidy House		30-Ct. Box	10c
Sandwich bags for perfect packing			
Renuzit ODORLESS		½-Gal. Can	99c
Spot remover			
Dial Soap	2	Reg. Bars	27c
Everyday low price			
Dial Soap	2	Bath Bars	37c
Everyday low price			
Wish Bone SALAD DRESSING		8-Oz. Jar	39c
Italian style. Everyday low price			
Sunshine Hydrox		12-Oz. Pkg.	39c
COOKIES. Everyday low price			
Allsweet MARGARINE		Pkg.	29c
Everyday low price			
Mazola Oil		Gal. Can	$1.99
New low price			

39¢ MEAT SALE!

Ground Fresh From Choice Cuts of Lean Beef for Top Quality!

Ground Beef

Ground fresh several times daily to insure freshness. Rich in savory juices. Priced low at Kroger. lb. 39c

3 Lbs. $1.00



Pork Butts	Lb.	39c
Fresh, lean and meaty		
Pork Chops	Lb.	39c
End cut. Fresh and lean. Priced low		
Sliced Bacon	Lb.	39c
Swift's Shoppers' brand. Sugar-cured		
Slab Bacon	Lb.	39c
Hygrade's Fancy. 6 to 8 lb. avg. Any size piece		
Chuck Roast	Lb.	39c
Fresh, lean "Thrifty" blade cut		
Bologna	Lb.	39c
Hygrade large (sliced) or ring		
Variety Loaf	12-Oz. Pkg.	39c
Hygrade sliced assortment luncheon meats		
Beef Liver	Lb.	39c
Cut from fresh, young steers. Priced low		
Ground Round	Lb.	69c
Ground fresh, extra lean, extra tasty		
Fresh Fryers	Lb.	39c
Whole, completely cleaned		
Legs and Thighs	Lb.	79c
Cut from fresh young fryers		
Fresh Oysters	Full Pint Can	89c
Kroger Fres-Shore dated. First of the season		

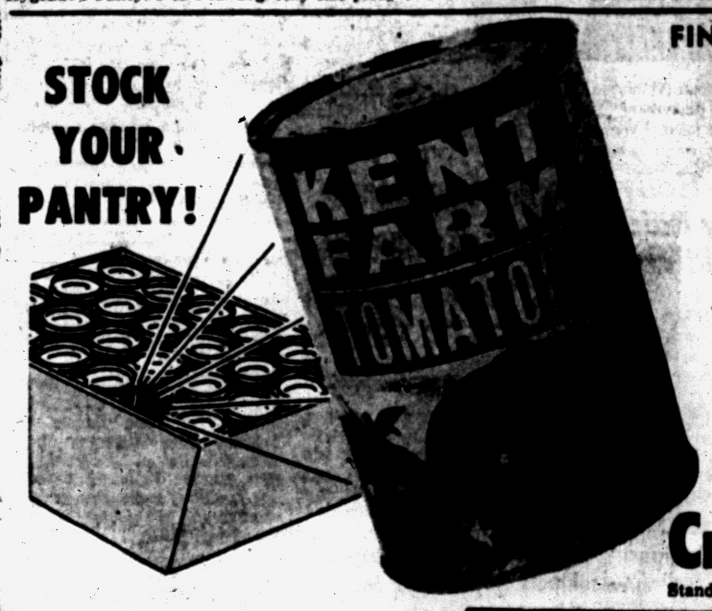

STOCK YOUR PANTRY!

FINEST QUALITY, SOLID-PACKED! KENT FARM

Tomatoes

BUY 'EM BY THE CASE

Fully ripened tomatoes . . . quick-packed for fresher flavor. Stock up now on this low, low priced buy today!

No. 303 Can 10c

White Bread	20-Oz. Loaf	17c
Kroger fresh sliced. Everyday low price		
Jelly Rolls	Pkg.	29c
Kroger baked. Special price. Reg. 35c		
Butter KERNEL CORN	2 No. 303 Cans	29c
Everyday low price		
Lemonade	6 6-Oz. Cans	79c
Frozen Kroger brand. Priced		
Fish Fillets	3 1-Lb. Pkgs.	$1.00
Cod, Haddock or Perch		
Beef Steaks	Pkg.	59c
Frozen Patti Pak brand. Priced low		
Longhorn OR MUENSTER CHEESE	Lb.	49c
Two top flavor cheeses		

Cream Style Corn — No. 303 Can 10c
Standard Quality. Sweet, tender, juicy kernels with that fresh-from-the-farm flavor

Whole Apricots UNPEELED — 4 No. 2½ Cans $1
Standard Quality

Giant Cheer AND IVORY SOAP — All For 73c
Get 2 Personal Size Ivory Soap for 1c with Purchase

Pork and Beans — 3 22-Oz. Cans 49c
Kroger brand in rich tomato sauce. Economy size

Wax Paper — 2 Banded Rolls 43c
Freshrap. In a special twin pack

Green Beans	No. 303 Can	10c
Standard Quality. Everyday low price		
Lima Beans	No. 303 Can	10c
Joan of Arc. Everyday low price		
Kidney Beans	No. 303 Can	10c
Joan of Arc. Everyday low price		
Tomato Paste	6-Oz. Can	10c
Contadina. New low price pack		
Kroger Kraut	No. 303 Can	10c
Everyday low price		
Avondale Beets	No. 303 Can	10c
Cut. Everyday low price		
Whole Potatoes	No. 303 Can	10c
Merritt Brand. Everyday low price		

MONEY-SAVING OFFER!

THE WORLD FAMOUS 12-VOLUME

POPULAR MECHANICS

DO-IT-YOURSELF ENCYCLOPEDIA

PACKED WITH THOUSANDS OF PHOTOS, PLANS, ILLUSTRATIONS
Over 9,000 Cross-Indexed Entries

VOL. 2 NOW ON SALE!



only 99¢

A VOLUME A WEEK 'TIL YOUR SET IS COMPLETE

DAY AFTER DAY — LOW PRICES

Top Quality All Purpose U. S. No. 1

Michigan Potatoes

Firm and solid. Buy 'em at this low, low Kroger price.

25 Lb. Bag 59c



Red Apples	4-Lb. Bag	39c
Wealthy or McIntosh. Hand picked.		
Oranges SUNKIST	Doz.	39c
California 252 size. For juice or slicing		
Bananas	Lb.	17c
Kroger-selected. Golden ripe		
Green Beans	2 Lbs.	29c
Pick of the crop		
Carrots	2 Pkgs.	25c
Fresh, crisper.		
Apple Cider	Gal	79c
Michigan sweet. Scientifically blended		

PRICES ARE LOWER AT KROGER

We reserve the right to limit quantities. Prices effective through Sunday, September 25, 1955.

Tiny Novi Township Town Hums as Prosperity Nears

Big Ford Project Awakens Sleepy Wixom

(Editor's Note: In view of the building boom expected to be brought about by construction of the Lincoln Assembly Plant at the border of the little town of Wixom, a Press correspondent has spent some time there to get the feeling of the townspeople. The following story relates reactions and follows the progress of the project.

By REBA HEINTZELMAN
Press Correspondent

WIXOM—On the day of the great Chicago fire in 1871, the village of Wixom was born.

Up until today the population has increased to only 500 in the last 84 years and according to postmaster, W. R. Abrams, "That includes children and dogs."

Soon, however, all that will be changed because the Ford Motor Co. has chosen the site bordering the town to build its huge Lincoln Assembly plant.

Officials estimate that there will be over a million square feet in the building which stretches along the west side of the Wixom Road, in a mile-and-a-half area to the new Grand River Expressway.

ONE GAS-STATION TOWN

At present the town of Wixom only has one gasoline station, no drug, hardware or drygoods stores and residents have to depend on nearby Walled Lake and Milford for their physicians and dentists.

* * *

With the employment of over 5,000 employes in the new plant the way of life for Wixom people will change considerably and already reactions of the townspeople vary.

"It's the best thing that could happen to this town;" is what Abrams, former mail route carrier for three years, says. He was born and raised in Wixom and has lived all of his 75 years there. "I'm going to open a real estate office and get in on the landslide that is sure to hit soon."

John Bannerman, who runs a fix it shop has a different view. He says "When that factory moves in—I move out. They can have my property real cheap as I don't like to be fenced in." Bannerman has lived in Wixom 15 years and fixes everything from broken-down pianos, washing machines and horse trailers, to residents' eye glasses. He added however that he thought it would be a big boost for the area in general.

Already real estate dealers are purchasing land near the proposed plant. The Elmer Clark farm with three hundred acres near Beck Road has been sold to a Detroit firm and building will begin as soon as the Ford Company purchases the options.

OPTION FOR RAILWAY

Ford Motor Co. official, John W. Anderson, in charge of property management, told the Pontiac Press that there are a few vital problems remaining to be solved before a definite time is set for construction work to begin. The most important factor, Anderson said, was the construction of a siding of the Chesapeake and Ohio Railroad Company on the Ford property. So far land has been optioned only half way from Kenneth Rocker for this project. However officials feel sure that this obstacle will be overcome soon.

Ground tests, the examining of optioned titles, and the search for water is going on at the present time. When these matters are complete, construction on the plant will be started, Anderson said.



PROSPERITY AHEAD—W. R. Abrams, right, talks over the new prosperity that is about to hit the town of Wixom with Charles Tippen. Tippen, owner of the 1929 Ford, delivers fresh vegetables and eggs to nearby towns in the vintage model.

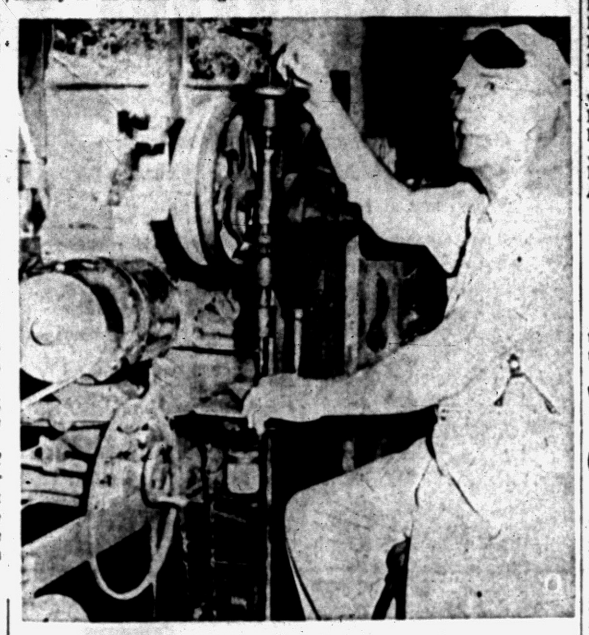

FIX IT MAN—John Bannerman, who runs the only 'fix it' shop in the village, repairs everything from broken down pianos to children's ice skates. The little town of Wixom boasts one gas station.

3rd Horse Event Due at Milford

Annual All-State Show to Be Sunday at Abony Field, Milford Rd.

MILFORD — The Third Annual All State Fall Horse Show will be presented Sunday at Abony Field on South Milford road. Sponsor is the Huron Valley Saddle club.

The public is invited to attend this demonstration of horsemanship which begins at 10 a.m.

Entries are expected from all over the state, to participate during the forenoon, and events include different age classes of Musical Stalls and Barrel Bending.

Afternoon classes will include Obstacle Races, Amateur Jumping, Speed and Action, Flag Race and many others.

Beginning next year, all shows will be at the Huron Valley Saddle Club's new permanent site on the corner of Hickory Ridge road and Lone Tree Road, which was purchased this year by the club from Dr. and Mrs. Earl Book.

Metamora Pair Wed Saturday in Outstate Rite

METAMORA—Mr. and Mrs. Edward Cline announce the marriage of their daughter, Erlene Ann Wagenshutz, to Titus Lloyd Brown, son of Mr. and Mrs. Titus J. Brown also of Metamora. The ceremony was performed at Angola, Ind. on Saturday. Attendants were Mr. and Mrs. Charles Weeden of Oxford.

The bride chose a blue dress with black accessories and her flowers were red and yellow roses.

Mr. and Mrs. Brown presently will make their home with her parents at 75 W. High St. in Metamora.

Troy Panel to Discuss PTSA in High School

TROY TOWNSHIP — The Troy High School will meet at 8 p.m. next Monday with a panel discussion on "Why PTSA in the High School". Mrs. Mark Goddard will be moderator with Mrs. Wm. Rankin, teacher vice-president of Oak Park where they have PTSA, Lawrence Lage, father vice-president at Troy and Linda Lytzner, Troy High student, as panel members.

There will also be some discussion on the school bond isue.

Elect 1956 Officers at 1st Beers Reunion

HIGHLAND—The first Beers Reunion was held Sunday in Dodge Park with 29 members present from Lansing, Haslett, Brighton, Milford, and Pontiac for a potluck dinner.

M. C. Beers conducted the business meeting and the following officers were elected for 1956:

President, Mrs. George Chapel; vice-president, Mrs. Ruth Beers; secretary, Mrs. Gladys Beers; and treasurer, Mrs. Maurice Beers.

Schools Club at Romeo Honors Teachers

ROMEO — Thirty-one grade school teachers will be honored at an open house sponsored by the Elementary Schools Club of Romeo at 8 p.m. Thursday at the South Grade School.

In addition to the teachers, special guests will include Supt. of Schools T. C. Filppula, Principal Bruce Lindsay and members of the board of education.

The reception will follow a short business meeting according to Schools Club president Mrs. James H. Winborn. Among the projects to be discussed are plans for the School Fair to be staged early next spring.

The four seventh grade room mothers will have charge of the refreshments, and Girl Scouts will be on hand to serve as baby-sitters.

Elect New Director for Farm Bureaus

METAMORA—Lapeer and Metamora Farm Bureau Groups recently met and named Donald Travis as a three-year director to represent the two clubs at Lapeer County meetings.

New Metamora Farm Bureau officers are: Chairman, Harry Whittaker; vice-chairman, Truman Denby; discussion leader, Mrs. George Nunn; assistant discussion leader, Mrs. Roy Best; minute man, Roy Best and secretary-treasurer, Mrs. Donald Travis.

Member of Lapeer's Women's Committee, Mrs. Harry Whittaker; recreation and song leader, George Nunn and news reporter, Mrs. Lee Fox.

Ask Mothers to Attend Organization Meeting

WATERFORD TOWNSHIP—All mothers of Williams Lake-area girls who are already Brownies or Girl Scouts or who wish to join troops are asked to attend the organization meeting to be held at Williams Lake School, Thursday, at 7:30 p.m.

The invitation is issued by Mrs. H. D. McGinley and Mrs. H. A. Pattison, co-chairmen of the Neighborhood Committee.

County Calendar

Metamora

Moms of America, Inc. will hold a meeting at Pilgrim Congregational Church at 8 p.m. Thursday.

Four Towns

Mrs. W. Cadman Prout of Birmingham is entertaining the Deborah Circle of the Four Towns Methodist Church Guild at her home Thursday for lunch and sewing.

Mrs. Paul Kumley of Cooley Lake road is entertaining the Rebecca Circle at her home on Thursday at 10 a.m. for sewing.

Mrs. Stanley McClellan of Lockhaven is entertaining the Naomi Circle at her home at 10 a.m. today.

Den Mothers and Committee Men of Cub Scout pack 67 will hold their committee meeting at 8 o'clock tonight at the home of Mr. and Mrs. Howard Lamb of Wilmot.

The Promising Few Extension Club of Four Towns is meeting today at the home of Mrs Howard Paschke of Cooley Lake road. Plans will be made for the coming Rally to be held in Pontiac, Sept. 29. A dessert luncheon will be served

Elizabeth Russell Guild of Four Towns Methodist Church will hold its next regular meeting at 8 p.m. Thursday in the church basement. An interesting program has been planned The public is invited

Berkley, 2 Counties Get State Loan OK

Public borrowings approved today by the State Municipal Finance Commission include:

Berkley School District $750,000 school bonds to erect and furnish new buildings, including two junior highs and additions to existing schools and acquire sites.

Genesee and Lapeer counties. Lake Village Community School District — $700,000 unlimited school bonds to erect and furnish new high school, acquire site and remodel existing schools.

Ortonville Women's Club Slates Luncheon, Talks

ORTONVILLE—The Ortonville Women's Club will meet at 12:30 p.m. Thursday for a cooperative luncheon in the home of Mrs. Clare Wolfe on East Mill Street.

Mrs. John Waltz will discuss the history of the club and Frank Skinner will speak on the status of women.

St. John at Holly Planning a Fair to Aid Building

HOLLY —To augment their building fund, a fair will be held at St. John's Episcopal Chapel Saturday, beginning at 11 o'clock and continuing throughout the day.

* * *

There will be several booths, pony rides, games and refreshments. The local organization is planning on the erection of a new church edifice.

Tops Class at Indiana

Dorcas Koester, 764 Oakwood Rd., Ortonville, is 1 of 50 freshmen at Valparaiso, Ind., University having been valedictorian or salutatorian of his high school class. Miss Koester was salutatorian of Ortonville High School last year.

Slate Annual Dinner

ROCHESTER—The Home and School League of St. John Lutheran Church will hold its annual roast beef dinner and bake sale this Saturday in the church fellowship hall, Fifth and Helen streets, here.

The meal is being prepared and served by the four women's guilds of the church, under the direction of Mrs. Stanley Strong, coordinating chairman. She is assisted by Mrs. Carmen Soule, kitchen chairman and Mrs. Harold Juhl, dining room chairman.

Dinner wil be served continuously from 4:30 to 7:30 p.m. Tickets may be reserved by calling Mrs. Arthur Tobiassen, general chairman.

Members of the Martha Guild will take orders for fruit cakes which they will make in conjunction with the bake sale being held. Their chairman is Mrs. Edward Zoellner.

Baptist Conference Begins on Saturday

ORTONVILLE—Missionary conference will be held at the Baptist Church here beginning Sunday with missionaries speaking at 11:30 a.m. and 7:45 p.m.

Guest speakers are slated to talk throughout the week.

A banquet scheduled for 6:30 Saturday night will open the series of meetings. The banquet will honor the guest speakers and pastors of the different participating churches, and their wives.

Michigan Rehabilitation Elects Royal Oak Man

In a three-day meeting of the Michigan Rehabilitation Assn. at Jackson, Mrs. Leo Devereaux of Detroit was elected yesterday as the group's new president. Edward J. Burns of Royal Oak was named second vice president.

The Sen. Charles E. Potter award was presented to Willard Perrine of Lansing, chief employment specialist in the State Division of Services for the Blind.

This award is made annually to the person considered to have done the most work with handicapped persons in Michigan.

Chiefs Announce Camporee Staff

Western Style Camp to Be Attended by 1,000 Area Scouts

Manitou and Ottawa District section chiefs or "ranch foremen" today announced their staff members for the Clinton Valley Boy Scout Council's big camporee to be held this weekend at Bald Mountain Recreation Area.

* * *

The western - style camporee, called "Roundup '55," will be attended by 1,000 Boy Scouts of northern Oakland and Macomb Counties.

The troops will camp in sections or ranches under the direction of Scout leaders from the four organizational districts of the council.

Sam Ledger will head the Manitou District's group, assisted by Roy Plauman, Art Hodges, Jim Hoke, Robert Poorman, Claude McKinnon, Glen Robinson, William Pascher and Dave McLaughlin.

Ottawa District's Robert Newton will be aided by Al Stilwell, Don Milligan, John Rise, Chet Evarts, Dale Sutherland, Robert Williams, John Samuelson, Frank Sulla, LeRoy Paschke, Ross Sinclair and Al Probert.

Others are to be Otis and Hap Walton, Howard Barley, Al Merrow, Roy Crawford, Olin Thomas Jr., Roland Sisong, Al Hendershot and Robert Tandy.

Glenn Lackey will head the Pontiac District staff and Al Ullrich, the Macomb District leaders.

William Carnegie of Holly Dies in Flint

HOLLY — William M. Carnegie, 78, of 15487 Fish Lake Rd., died yeserday in Hurley Hospital, Flint.

Born Aug. 12, 1877, in Marykirk, Scotland, he was the son of Charles and Jean Carnegie. He was married in 1903 to Martha Candy of Montrose, Scotland.

Mr. Carnegie came to Guelph, Ont., in 1913 and took up his business of building contractor, also serving as instructor in drafting and building construction in Canadian schools.

An Oakland County resident for the past 32 years, Mr. Carnegie was a member of the Presbyterian Church of Scotland and member of Commerce Lodge No. 121, F&AM, and Clan Campbell Lodge of Detroit.

Besides his wife he is survived by two sons; William C. of Long Island, N.Y., and Donald of Fenton; three daughters, Mrs. William L. Ray of East Lansing, Mrs. Charles Taylor of Fenton and Louise at home, five grandchildren and two sisters, both of Vancouver, B.C.

Service, arrangements for which are pending, will be held at the Davis-Graham Funeral Home, Fenton, with burial in Ottawa Park Cemetery.

Class Enrollment Sets New Lapeer Record

LAPEER — New records have been set for school attendance this year. There are 3,056 students enrolled in Lapeer schools, broken up as follows:

Junoir and senior, 1,230; kindergarten through 6th grade, 739; and rural schools, 1,087. Enrollment is up 66 over 1954, a five per cent gain.

Garden Club Fetes Students

'Silver Tea' at Milford for Huron Valley Public

MILFORD — All Huron Valley area residents are invited to a Silver Tea honoring the five students sponsored by the American Field Service.

The tea will be held Thursday at the home of Mrs. Mayon Hoard on Summit Street, from 2 to 4:30 p.m.

She will be assisted by Mrs. E. Earle Gardner and Mrs. Harold Meagher. In addition to the three Milford High students who have just returned from Europe two foreign exchange students who are attending high school here will be honored guests of the Garden Club at the tea.

They are Jose Reguevo, who lives in Cordova, Argentina, and is living with the James Courtney family and Hannelore Schmidt of Neustadt, Germany, who is a guest of the William Knapp family.

The two exchange students will give short talks on their own country and answer questions asked by the group.

In place of the regular flower show this year, the Milford Garden Club will have an elaborate display at the tea.

Mrs. Gardner is in charge of arrangements.

Keego Library Adds to Books

Westacres Branch Has New Material Also; List New Hours

WEST BLOOMFIELD TOWNSHIP—The West Bloomfield Township Library, 3201 Orchard Lake Rd., Keego Harbor, has acquired the following new books, as announced by Stella Travis, librarian:

FICTION:
To each His Dream by Sara Ware Bassett.
Papa's Wife by Thyra Bjorn.
The Farther Shore by Robert M. Coates.
Not Honour More by Joyce Cary.
Arrow in the Hill by Jefferson Cooper.
The Far Journey by Erdman.
The Year of August by Anton Pereva.
The Dinner Party by Gretchen Finletter.

NON-FICTION:
Daughters of Changing Japan by Earl Cressy.
The Assassins by Robert Donovan.
Chance or Destiny by Oscar Handlin.
The Great American Heritage by Bela Kornitzer.
The Ainsley Case by Bellamy Partridge.
Adult Education and Group Work by Louis Lowry.
Our Hearts Are Restless by Gladys Baker.
The Winds of Heaven by Monica Dickens.
The Plums Hang High by Gertrude E. Pinney.
Dust Over the City by Andre Langevin.
The Golden Witch by Zola Ross.

As of Oct. 1, hours at the Keego Harbor branch will be 11 a.m. to 5 p.m. Monday through Saturday. In addition, the branch will be open from 5 to 8 p.m. Tuesday and Thursday.

New City Hall at Berkley

BERKLEY — The Berkley City Council yesterday authorized construction of a new 120 thousand dollar city hall. Construction will start next spring at Coolidge near Twelve Mile Roads.

Nearly 700,000 tons of steel went into "tin" cans for beer and soft drinks in the United States in 1954.

Clawson Group Plans Installation for New Officers

CLAWSON—The Oakland County 8 et 40 Salon No. 224, the honor society of the American Legion Auxiliary, elected new officers at their recent meeting:

La Chapeau, Mrs. James Norjian; demi-chapeau premiere, Mrs. Joseph Stout; demi-chapeau deuxieme, Mrs. John Kurchenko; La Cassiere, Mrs. Virgile Randolph; L'Aumonier, Mrs. Elton Showen; La Archiviste, Mrs. Ray Haley; La Secretaire, Mrs. Donald Blake; L'Concierge, Mrs. John Sacks.

The 8 et 40 Installing drill team will install the new officers at 8 p.m. Sunday at the American Legion Home, Farmington.

Alumni Festivities Planned at Marlette

MARLETTE — Alumni activities take the spotlight this weekend in Marlette: The festivities will begin Friday night with football when the Marlette team will play Cros-Lex.

Saturday night will bring about an alumni banquet. David Boyne will be toastmaster and graduating classes of 1905 and 1930 will be honored on their twenty-fifth and fifieth anniversaries.

One of the main topics of business will be donations for a fund for a school library. Mr. and Mrs. Roy McDonald have given $700 for a library for the new Bea McDonald School.

Rounding out the weekend's activities will be the dedication of the Bea McDonald School at 2:30 p.m. Sunday.

Turkey Dinner Planned by Lapeer Chamber

LAPEER—The Lapeer Chamber of Commerce will hold its fall meeting on Tuesday, Sept. 27. A turkey dinner is in store for Chamber members starting at 7 p.m.

Speaker for the event will be Paul L. Penfield, supervisor of advertising for the Detroit Edison Company. His topic will be "People Never Stand Still."



MRS. MYRA WIELAND

Today celebrating her ninetieth birthday is Mrs. Myra Wieland, who for the past five years has lived with her daughter, Mrs. C. A. Kitchen of Lake Orion. She is a native of Clarkston, where she lived until going to Lake Orion. She also has two grandchildren and five great-grandchildren.



MRS. CHARLOTTE FINDON

Celebrating her one hundred and first birthday today is Mrs. Charlotte Findon of Oxford. A native of England, she has spent a large part of her life in Oxford where for the past ten years she has lived at the Bliss Convalescent Home. She has no near relatives.

AIRFILM SHOES for
Style Wise Men
by
Crosby Square
We Have Several New Fall Styles From $16.95



GREEN'S Men's Wear
4516 Dixie Highway OR 3-1807
DRAYTON PLAINS

Dolls She'll Cuddle and Cherish
The Betsy Wetsy and Tiny Tears From $5.95



USE OUR CHRISTMAS LAYAWAY PLAN NOW WHILE SELECTIONS ARE COMPLETE
FREE! $9.90 Mattress with the purchase of any Crib over $30.00!
Open 8:30 to 6:00 P. M. Mon. and Fri. 'til 9 P. M.
KAREN'S TOYLAND
4524 Dixie Hwy. Next to Karen's Floor Coverings. Drayton Plains OR 3-1297

Dining Guide

Scrib's DRIVE-IN
130 S. Telegraph



Dick & Jim Invite You to DINE & DANCE FRI., SAT., SUN.
Dancing Every Fri., Sat., Sun. Sunday Matinee 6-9

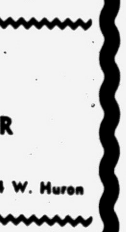

BICMAR INN
AIR CONDITIONED
ALL NEW SANDWICH BAR
Specializing
Bicmar Inn KOSHER CORNED BEEF 94 W. Huron



PIZZA PIE
A Treat for the Whole Family
15 VARIETIES TO SELECT FROM
Fine, tasty Italian foods prepared for you to take out.
Joe's Famous Spaghetti House
1038 West Huron St. FE 3-7396
Open 6 P. M.-3 A. M.—Sun. 3-12 P. M.—Closed Mon.

KEEGO CAFE Now Operated By FRANK and ESTHER
Featuring
Home-Made Pies, Bread and Rolls
2729 Orchard Lake Ave.

GOOD FOOD—FRIENDLY SERVICE
Catering to Banquets and Private Parties
PURE FOOD RESTAURANT and BAR
• Breakfasts — Luncheons — Dinners
288 South Saginaw — Across From Jerome Motor Sales
Open 5:30 A. M. to 2 A. M. — Closed Sunday
BEER — WINE — LIQUOR

EAT IN YOUR CAR
A Sandwich and Coke
A Malt and Hot Dog
A Full Meal Is Good at
EL-MAR DRIVE-IN
Restaurant . . . Dixie Hwy. at Silver Lake Road



TRY OUR PIZZA
You'll Say It's the Best
MARTINELLI'S
138 S. Woodward, Birmingham
South of Maple MI 6-4853
To Take Out—
Our Famous Pastries
Featuring Italian and American Foods
Thursday Nite Is Family Nite at Martinelli's
Buffet Supper Complete
5:30 to 9 P. M.
Children—Special Rate
Open 8 A. M. to 3 A. M.—Sunday 8 A. M. - Midnite

Blind Twins, 97, Sue for $365,000

SAN ANTONIO, Tex. (AP)—Attorneys are preparing briefs in a case in which blind, 97-year-old twin sisters claim they were swindled out of land. They seek $365,000 damages.

The sisters, Mrs. Inez Garcia Ruiz and Mrs. Aniceta Garcia Barrera, testified through an interpreter yesterday in their suit against a nephew, Benigo Barrera of La Rosita.

* * *

They claimed he persuaded them in 1936 to sign a deed for 13,156 acres of Starr County land now believed to contain valuable uranium deposits. They said they thought they were signing a permit for erection of a fence on their land.

Barrera denied the charges.

Editor Is Non-Reader

HOUSTON, Tex. (AP)—The paper boy was worried when he got three complaints in a row. He failed to deliver the Press for three straight days to George Carmack, the editor of the paper.

Hollywood Headlines

Gail Russell Takes Role in New Wayne Production

By LOUELLA O. PARSONS

HOLLYWOOD (INS) — How wonderful that Gail Russell is so far recovered that she's able to sign a contract with John Wayne's company, Batjac Productions, to star in "Seven Men From Now" with Randy Scott.

She owes this chance to both Duke Wayne and his favorite director, Bill Wellman, who made Gail's test for the role. They are both fond of Gail, who made two of John's best pictures with him, "Angel and the Bad Men," and "Wake of the Red Witch."

This is surely a great personal victory for Gail and we'll all be waiting to see her on the screen.

DAUGHTER DEPARTS

Jane Wyman, whose daughter Maureen is tall, blonde and very lovely, had a real wrench when Maureen went East to school.

"I miss her already," Jane told me, "but I thought it would do her good to go to Marymount in Tarrytown, I'm so busy with TV. Of course, I'll see her at Christmas when I go East to spend the holidays, and I'll take Michael with me."

I asked Jane if being so busy with TV means she's giving up her motion picture career.

"Not at all," she said. "I'll spend six months making TV films, and six months making motion pictures. You can't do both at the same time."

"The Tall Men" has all the intestinal fortitude of "Gone With the Wind" plus its romance, and a Clark Gable we haven't seen on the screen in many and many a day.

His role of the hard-hitting, hard-living Texan, Ben Allison, who learned about men and their ways during the Civil War, is a performance we'll remember—He is the old, lusty Gable.

The team of Jane Russell and Clark Gable is down-to-earth, human and exciting. Jane looks good, sings well, and is at her best as an actress in "The Tall Men."

GRABLE BRUNETTE

Snaps: Betty Grable startling the diners at the Bantam Cock with her new brunette hair—and very becoming. She was with the Harry Ritzes.

Elizabeth Montgomery is so good in "The Billy Mitchell Court Martial" that she has Milton Sperling and Mervyn Le Roy both wanting her for a picture.

Marine Corps to Accept Teenage Volunteers

WASHINGTON (AP)—The Marine Corps says it's ready to accept between 461 and 661 teen-age volunteers in each of the next nine months for its six-month training course under the new reserve program.

Volunteers between the ages of 17 and 18½ must sign up before receiving a draft induction notice, and must remain in the active reserves for 7½ years after completing their training.

WANTED TO BUY
1000 COMIC BOOKS
Will Pay 2c Each
PIPER'S MAGAZINE OUTLET
35 Auburn Ave. FE 4-8240

DANCE
AT THE NEW
Club Tahoe
3412 DIXIE HIGHWAY
LADIES' NIGHT
Every Wednesday
Phone OR 3-9754
Music by "3 Little Words"
7 NIGHTS A WEEK!
Liquor, Beer, Wine

DANCE WITH ME TONIGHT
Music by the
KIM-TONES
MANNY'S
W. Huron at Eliz. Lk. Rd.

PONTIAC DRIVE-IN Theatre
Dixie Hwy. (US10) 1 Block North of Telegraph FE 5-4500
DON'T MISS IT! LAST TIMES TONIGHT!
STANLEY KRAMER presents
NOT AS A STRANGER
OLIVIA de HAVILLAND
ROBERT MITCHUM
FRANK SINATRA
BRODERICK CRAWFORD
Stands alone! ...first as a book ...now as a motion picture!
—AND—
WALT DISNEY'S STORY OF A HORSE "STORMY" In Technicolor
★ TOMORROW ★
See Our
CINEMASCOPE ANNIVERSARY CELEBRATION

JUST WONDERFUL FOOD
OLD MILL TAVERN HOTEL
WATERFORD, MICH. U.S.10
AAA RECOMMENDED
OUR SPECIALTIES
Broiled Live Maine Lobsters
Fresh Seafoods Shipped to Us Daily
Delicious Roast Prime Ribs of Beef with Choice of Potatoes
U. S. Prime Steaks and Chops
Roast Duck with Wild Rice
Fried Chicken
Roast Turkey
Eight compartment Relish Tray just brimming over with Tempting Appetizers—including our Famous Anti Pasto, Crisp Vienna Garlic Toast, Fresh Baked Rolls and Salt Sticks from our own Bake Shop.
FAMOUS WINE CELLAR
WINES, BEER AND ALES FROM ALL OVER THE WORLD
LUNCHES
Open Every Day!
Phone:
OR 3-1907

'300' COCKTAIL LOUNGE
1122 W. Huron St.
Huron Bowl Bldg.
3 SHOWS EVERY NIGHT
Featuring the Tops in Entertainment
TONIGHT!
BILL FARRELL
Hear him sing these famous hits:
"CIRCUS"
"RUNAROUND"
"YOU'VE CHANGED"
Coming Friday!
The LOREILLIS SISTERS
Recording Stars
DANCING
Every Nite from 8:30
No Cover, No Minimum

ON OUR GIANT SCREEN
Eagle
A-I-R CONDITIONED COMFORT
NOW SHOWING thru SATURDAY!
HEART-STOPPING Action!
CAPTAIN KIDD and the SLAVE GIRL
Color by TECHNICOLOR
Starring DENNIS DEXTER • ANNE GIBOR
ALSO
Santa Fe Passage
TRUCOLOR
JOHN PAYNE
DONEGAN • CAMERON
At 12:30 - 3:50 - 7:00 - 10:00
At 11:00 - 2:10 - 5:25 - 8:40

LAKE THEATER
TONIGHT
20th Century-Fox presents
house of bamboo
A CinemaScope Picture
COLOR by DE LUXE • in STEREOPHONIC SOUND
HERBERT J. YATES presents
THE ROAD TO DENVER
A REPUBLIC PRODUCTION

Strand
Doors Open 10:45 A. M.
—LAST TIMES TODAY—
"Private War of Major Benson"
—ALSO—
"Ain't Misbehavin'"
STARTING TOMORROW
THE NEVER-TOLD STORY OF THE BOMBS THAT HAD TO BOUNCE — AND THE AIR DEVILS WHO HAD TO DROP 'EM!
WARNER BROS. presents
THE DAM BUSTERS
Starring RICHARD TODD • MICHAEL REDGRAVE
—ALSO—
INVASION FROM OUTER SPACE!
ADDED
LATEST NEWS SHOWING FLINT, MICH. CENTENNIAL

WATERFORD DRIVE-IN THEATRE
THE FAMILY DRIVE IN
Phone ORlando 3-2683
Cor. Williams Lake-Airport Roads — Box Office Opens 6:30 P. M.
NOW SHOWING!
ROOTED IN IGNORANCE, VIOLATED IN SECRECY!
It happens to the Strong, the Rich and the Poor!
THE MOST VITAL PICTURE OF ALL TIME!
STREET CORNER
LIFE'S DEEPEST SECRETS MADE PLAIN!
REQUESTED BY MARRIED COUPLES WHO FEEL THAT THEY SHOULD SEE THIS IMPORTANT PRESENTATION TOGETHER.
SWEEPS AWAY SUPERSTITIONS, ILLUSIONS AND HYPOCRISIES!
NURSES IN ATTENDANCE ALL SHOWS!
NON-SEGREGATED AUDIENCES
★ MEN— Bring your wives!
★ LADIES— Bring your husbands!
NO CHILDREN UNDER AGE 16 UNLESS ACCOMPANIED BY PARENTS.
In Person!
ON THE STAGE CURTIS HAYES

HURON
WED. & THURS.
CLARK GABLE
SUSAN HAYWARD
ACTUALLY FILMED IN Hong Kong!
SOLDIER OF FORTUNE
From the Novel by Ernest K. Gann
A CinemaScope Picture
PLUS
TROUBLE IN THE GLEN
In Trucolor
Margaret Lockwood
Forrest Tucker

WHERE GOOD FRIENDS MEET
• BEER
• WINE
• CHOICE LIQUORS
• DELICIOUS COCKTAILS
LIBERTY COCKTAIL LOUNGE
85 North Saginaw

BLUE SKY Drive-In Theater
Box Office Opens 6:30 P. M.
Show Starts at 7:20 P. M.
2150 OPDYKE ROAD at PONTIAC ROAD
TONIGHT
EXPOSING SECRET LIVES!
A hitherto forbidden subject M-G-M has dared to dramatize the book that reveals the secrets of the psychiatrist's couch!
M-G-M COLOR CINEMASCOPE
WIDMARK • BACALL • BOYER
GRAHAME • GISH
THE COBWEB
and introducing JOHN KERR • with SUSAN STRASBERG • with OSCAR LEVANT
TOMMY RETTIG
AND ALSO SHOWING
WHAT WAS IT THAT MADE JENNIFER AFRAID OF MEN?
IDA LUPINO
HOWARD DUFF
A story so intimate it could only be played by husband and wife
"Jennifer"
AN ALLIED ARTISTS PRODUCTION
Introducing the HAUNTING SONG HIT "ANGEL EYES"
PRODUCED BY HERMAN SWARTZ
DIRECTED BY JOEL NEWTON
BASED UPON STORY BY VIRGINIA MYERS

COOL PHONE FEDERAL 2-4851 COOL
OAKLAND
MODERNLY AIR CONDITIONED
TODAY & THURSDAY!
HIS BIG NEW ROLE!
JACK WEBB as PETE KELLY
PETE KELLY'S BLUES
Written by RICHARD L. BREEN
Starring JANET LEIGH • EDMOND O'BRIEN
PEGGY LEE • ANDY DEVINE • LEE MARVIN • ELLA FITZGERALD
From WARNER BROS. in CinemaScope WARNERCOLOR Stereophonic Sound
EXTRA ADDED
"PUNTS AND STUNTS" (Sports) CinemaScope
DONALD DUCK CINEMASCOPE CARTOON
FLINT CENTENNIAL NEWS PICTURES
STARTING FRIDAY!!!
EVERY HOUR WAS HIGH NOON FOR WYATT EARP...
...a deadly, but peace-loving man whom fate destined to meet the cruelest killers of a raw land.
WICHITA
Filmed in CinemaScope Print by TECHNICOLOR
Starring JOEL McCREA
An Allied Artists Picture
There was a Wichita woman who knew the strength of him.
Also starring VERA MILES • LLOYD BRIDGES
WALLACE FORD • EDGAR BUCHANAN
PETER GRAVES • with KEITH LARSEN
CARL BENTON REID • JOHN SMITH
A WALTER MIRISCH Production
Also TEX RITTER in THE RIDE ON BACK OF WICHITA

KIDDIES FREE
TROY Drive-In THEATRE
MU 9-1902
Woodward to Maple Rd.—East of Birmingham
—NOW THRU SATURDAY—
THE AMAZING STORY OF THE 'BOUNCING BOMB'!
WARNER BROS. presents
THE DAM BUSTERS
Starring RICHARD TODD MICHAEL REDGRAVE
20th Century-Fox presents
BETTY GRABLE • SHEREE NORTH • BOB CUMMINGS
HOW TO BE VERY VERY POPULAR
Color by DE LUXE
CinemaScope
In the wonderful STEREOPHONIC SOUND
FREE! VISIT OUR KIDDIELAND

Announcing New Ford Trucks for '56



Exciting new functional styling draws all eyes to the finest trucks on the American road—new Fords!

Now! Most horsepower per dollar!

NEW! More horsepower in every model
... up to 26% more! Every engine Short Stroke!

NEW! Bigger capacities! New Driverized Cabs!
New Lifeguard safety features!

NEW! New styling, new "leadership look"!
Over 280 models, from Pickups to BIG JOBS!

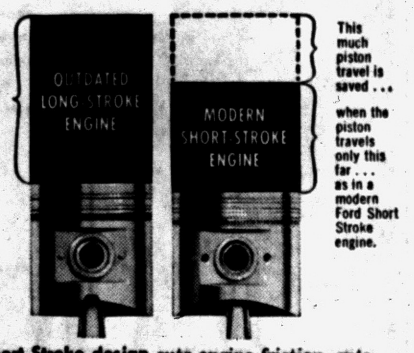

Short Stroke design cuts engine friction, gets more *usable* power from every gallon of gas. Only Ford has it in every engine.

They're here—new Ford Trucks for '56, with a wealth of advancements that make them the greatest *Money Makers* ever offered to truck buyers!

Now—Ford gives you a choice of *seven* Short Stroke Y-8's and a Short Stroke Six. Horsepower increases in every model—by as much as 26%. More power to get you rolling faster, save you time all the way! *More horsepower per dollar than any other truck line*—proved by comparisons of net horsepower and suggested list prices of *all* trucks!

New *Driverized* Cabs with full-wrap windshields cut driving strain. New Lifeguard steering wheel and Lifeguard door latches give you protection you can't get in any other truck! See the new Ford Trucks now, at your Ford Dealer's!

No other truck gives you all of these '56 features

NEW! 8-ft. ½-ton Model F-100 Express for bulky loads. Also, popular 6½-ft. Pickup. GVW rating 5,000 lbs.

NEW! Deep-center Lifeguard steering wheel helps protect driver from steering column. Only Ford has it! No extra cost.

NEW! Lifeguard door latches give added protection against doors jarring open on vehicle impact . . . another Ford Truck safety exclusive.

NEW! 12-volt ignition for better starting, better performance, greater electrical reserve.

NEW! "Special" Y-8 engines with exclusive hood air scoop, 4-barrel carburetor and dual exhaust system . . . for extra power and performance!

NEW! Tubeless tires run 25° cooler, give extra mileage, resist blowouts! Standard on every Ford Truck!

NEW! *Master-Guide* Power Steering now available on most conventional *and* Cab Forward BIG JOBS.

NEW! Sodium-cooled exhaust valves in heavy-duty engines operate as much as 225° cooler, last far longer!

NEW! Full-wrap windshield standard on all cabs. New full-wrap *rear* window for easier backing, parking, maneuvering. Low extra cost.

NEW! A full line of eight Short Stroke engines, backed by over *five billion miles* of Short Stroke engine experience!

F.C.A.

ON DISPLAY FRIDAY—SEE YOUR NEIGHBORHOOD FORD DEALER

Delay in Title Battle Boosts Rocky's Odds Today

NEW YORK (AP) — Heavyweight champion Rocky Marciano, an old hand at postponements, became a heavier favorite than ever today for his 15-round title defense against light-heavyweight boss Archie Moore in Yankee Stadium tonight.

* * *

The odds favoring the all-conquering, 31-year-old Brockton bomber, lengthened to 19-5 following the 1-day setback caused by Hurricane Ione's hollow threat. The odds may jump another point or two by the time the contestants climb into the ring for the 9:45 p.m. (EST) showdown.

* * *

"No Moore money has showed," said one bookmaker in explaining the rise. "As a betting fight this one has fizzled out like Ione."

With the gusty gal safely away from New York, forecasters predicted a fair and cool evening, just about perfect for the battle of champions.

* * *

Three other reasons may have influenced the increased swing to Marciano. At the weigh-in ceremony Tuesday afternoon, the usually cocky and poised Moore appeared grim and tense while Marciano was his usual self, cool and relaxed.

Then Rocky has been through this agonizing waiting period before. His return bout with Ezzard Charles was postponed twice last September and when they finally got in there, Rocky bombed out old Ez in the eight round.

* * *

Weight is the other factor. The 38-year-old challenger scaled 188, about three pounds more than he had been expected to carry. Rocky tipped the beam at 188½, about a pound more than he had aimed at. There will be no further weigh-in unless the weather kicks up again and forces another postponement until Thursday.

Some observers felt that ancient Archie would have been better off if he was closer to 180 even though he toted a hefty 196½ when he whipped Cuba's Nino Valdes on May 2 in 15 rounds. But the Cuban giant's take-your-time style is in sharp contrast to the relentless pace Rocky normally sets. The pressure on Archie's legs is going to be terrific.

* * *

The opinion in this corner is that the oldtimer's legs and body will yield to Rocky's brute strength and power punching within five rounds. Archie is a better boxer and a sharper hitter but Rocky has met his type before in Jersey Joe Walcott and Ezzard Charles and his record is a gawdy 48-0. You can't fault success.

Riding a winning streak of 21, Moore has a 120-19-5 record.

* * *

Tuesday's postponement was announced at 9 a.m. (EST) and when the sun poked through the clouds after the weigh-in ceremony, second guessors had a field day. They had even more to chatter about when 9:30 p.m. (EST), the original fight time, rolled around. It was clear and cool, just about as perfect a night Promoter Jim Norris could have hoped for.

"We had to make the announcement when we did," explained Norris. "We were being bombarded by telephone calls all morning from all over the eastern seaboard by fans, railroads, airlines and the bus companies.

* * *

"If we had gone ahead with the fight and then had to postpone it, thousands would have been milling around New York with no place to stay. The hotels are jammed, out entirely rather than take a Many others would have canceled chance."

* * *

Uusually a postponment hurts a gate but this fight seems almost certain to benefit.

"We refunded about $5,900 by late evening and sold about $25,000," said Harry Markson, Norris' able aide. "We had close to $700,000 in before the postponement and I'm confident we'll do at least $750,000 and maybe $800,000."



AP Wirephoto

CHAMP ARRIVES—Uniformed special policeman makes way through throng at Madison Square Garden yesterday for heavyweight champion Rocky Marciano as he arrives for weighin ceremonies. Rocky is scheduled to defend title tonight at Yankee Stadium against challenger Archie Moore, boss of the light heavyweights. Fight, originally schoduled for last night, was postponed because of bad weather caused by Hurricane Ione.



AP Wirephoto

MAN WITH A DATE—Light heavyweight king Archie Moore waves from car near Madison Square Garden yesterday when he attended weighin ceremonies with heavyweight champion Rocky Marciano. Moore and Marciano, originally scheduled to meet last night in heavyweight title bout, are slated to meet tonight at Yankee Stadium.

Yanks' Magic Number Now 3

By THE ASSOCIATED PRESS

Just a few days ago Casey Stengle said the New York Yankees had to win all of their remaining 10 games for even a tie for the American League pennant. Now they can wrap it up by winning 3-out-of-5.

* * *

It might not take even that much effort by the Yanks. Any combination of New York victories or defeats by second-place Cleveland totaling three will do it.

Still, the Yankees don't have it hands down. They've won seven straight, matching their longest success streak of the season, and have gained 3 games on the Indians in the important "lost" column—but they still have 5 games left, 1 more at Washington tonight and 4 in Boston beginning with a Friday doubleheader.

The Senators, beaten 6-3 in the afternoon half of a day-night doubleheader yesterday, gave the Yankees a fit before bowing 9-7 in the nightcap. Four New York reliefers paraded to the mound to save starter Whitey Ford's 18th victory as the Nats scored six times in the last two innings.

* * *

Cleveland, which went into a four-game tailspin after sweeping a pair from Washington, finally shook the slump with a 3-2 decision over Chicago as the White Sox officially fell out of the race.

The Indians, with 4 games left —another at Chicago tonight, then 3 at Detroit—have to win 'em all and hope.

Washington caught Ford by surprise in the eighth inning. The stubby southpaw had a four-hitter going and had retired 13 in order. Then Ford walked a man and pinch hitter Jim Lemon, just up from Chattanooga, walloped a home run and the Nats were up on their hind legs.

* * *

It took Gary Coleman, Jim Konstanty, Gerry Staley and finally Tommy Byrne to get 'em back on the leash.

Carlos Paula, Washington right fielder, pushed the Yanks into their big lead with some shabby fielding. The rookie played a routine liner into a double in a 3-run Yank third. Then he kicked a bases-loaded single into a 3-run hit and misplayed a hard liner into a triple in a 6-run seventh.

* * *

The first game was easier for the Yanks, although starter Don Larsen didn't last through the second inning. Reliefer Tom Morgan, with help from Konstanty, got the decision. The Yanks scored three in the first off Maury McDermott, then scored the clincher in the third as Hank Bauer doubled and moved across on two long flies.

Cleveland hung on as Early Wynn turned a 10-hitter into his 17th victory with some dandy clutch work. Bobby Avila tripled home two runs to break a 1-1 tie in the eighth and beat Billy Pierce.

Tigers Hit Goal of 77 Wins, Seek to Finish Over .500

DETROIT (AP) — Detroit pre-season goal of 77 victories has been reached, and now the Tigers are aiming to finish over the .500 mark for the first time since 1950.

The Tigers assured themselves of at least an even break on the season's play by whipping the Kansas City A's 7-3, yesterday to run their won-lost mark to 77-73.

The Tigers have failed in their bid for a first division finish, but the 77 victories ofer some measure of consolation to manager Bucky Harris.

"We should go in the black," Harris said. "We've got four games left to go, and I'm not planning on losing them all."

Last season, when the Tigers also finished fifth, they won only 68 games. Before this season started they set their sights on 77 or more wins, figuring that would give them a chance for fourth place.

It so happened, however, that a fellow named Ted Williams decided to play baseball again and and led the Boston Red Sox to a rather interesting season.

Harris got a look at two of his younger pitchers yesterday —Duke Maas, who started, and Jim Bunning, who relieved and got the victory.

Bunning blanked the A's on two hits in the last 4 2/3 innings for his 3rd win against five losses.

He was supported by an 11-hit attack which included two-run doubles by Ray Boone and Bill Tuttle, plus a two-run triple by Maas.

Boone's two RBI's gave him 111 for the season. Al Kaline chipped in with two singles and increased his batting mark to .341.

DETROIT	AB	R	H
Kuenn, ss	4	0	0
Tor'son, 1b	2	2	2
Kaline, rf	4	1	2
Tuttle, cf	4	1	2
Boone, 3b	4	0	1
Porter, c	4	0	1
King, lf	4	1	1
Bertoia, 2b	4	1	1
Maas, p	2	1	1
Bunning, p	2	0	0
Totals	34	7	11

KANSAS CITY	AB	R	H
George, ss	4	0	0
Saffell, cf	3	1	1
Zernial, lf	3	0	0
Stewart, lf	2	0	0
Simpson, 1b	3	0	2
Valo, rf	3	0	0
Schyn'ki, 2b	4	1	1
C. Boyer, 3b	3	0	1
W.Shantz, c	3	0	2
Cox, p	1	0	0
R. Shantz, p	0	0	0
Slaughter	0	0	0
Har'gton, p	1	0	0
Finigan	1	0	0
C.Boyer, p	0	0	0
Totals	35	3	10

Slaughter hit sacrifice fly for R. Shantz in 4th.
Finigan flied out for Harrington in 8th.

KANSAS CITY	000 210 000—3
DETROIT	250 000 00x—7

E—George. RBI—W. Shantz, Slaughter, Valo, Boone 2, Maas 2, Kuenn, Tuttle 2. 2B—Valo, Boone, Tuttle. 3B—Maas. SB—Kuenn. SF—Slaughter. DP—Schyninski, George, Simpson and W. Shantz; Cle. Boyer and Simpson; Boone, Bertoia and Torgeson. Left—Kansas City 11, Detroit 5. BB—Cox 1, Harrington 1, Maas 3, Bunning 2. SO—Shantz 1, Harrington 1, Boyer 1, Maas 3, Bunning 2. HO—Cox 6 in 1⅓, Shantz 0 in 1⅔, Harrington 3 and 4, Boyer 0 in ⅓, Maas 4 in 4⅓, Bunning 2 in 4⅓. R-ER—Cox 7-7, Shantz 0-0, Harrington 6-6, Boyer 0-0, Maas 3-3, Bunning 6-0. W-Bunning (3-5). L-Cox (6-1). U-Flaherty, Berry, McKinley, Rice. T-2:16. A-2,213.

Detroit Frees Pair of Rookies

Lions Cut Squad to 38 as Childers, Clark Go; Must Drop Three More

DETROIT (AP) — Detroit Lions squad was down to 38 today with the cutting of a pair of rookies from Prairie View (Tex.) College.

Coach Buddy Parker yesterday asked waivers on Elijah Childers, 260-pound tackle, and William Clark, 209-pound halfback.

Childers saw considerable action during the exhibition season but the return of Gil Mains from the Canadian League swelled the list of tackles to a more-than-ample six.

Parker has decided to retain Darris McCord, 245-pounder from the University of Tennessee, who has showed well in exhibition play.

The Lions still must trim the roster by three more men by Saturday night.

Middle of Pack Spot Given MSU in Big 10 Race

This Year One of of Rebuilding; Better Outlook in '56

EAST LANSING (AP) — Michigan State should wind up in about the middle of the Big Ten football standings this year.

Which isn't bad, when you're scrapping in that pack of ten terrors.

To be more exact, let's assume the sophomores pay off per promise and assign the Spartans to No. 6 slot, at the head of the 2nd division.

This will be a building year at Michigan State after the horrible flop of last season.

MSU has a powerful backfield with good depth this fall and a solid starting line but with no depth.

The Spartans will collect a lot of touchdowns this year and could win most of their games if they only would end at the half.

But the big lines of the other conference teams will spot the weak points and start wearing them down in the later quarters.

If we were talking about next year now—a conference championship and the Rose Bowl again wouldn't be out of the question.

As for the rest of the race: Unless Lenny Dawson breaks an arm, Purdue should take the title; Badgers 2nd, and Michigan 3rd.

Senior Sluggers Aim at Personal Homer Marks

League Record Already Set; Mays Reaches 50, Banks Hits 5th Slam

NEW YORK (AP) — The homer-happy National League with a one-season record already packed away, now has opened a barrage on individual major league home run marks.

Robin Roberts, Philadelphia's 23-game winner, fell victim to the homer hammering last night at Brooklyn, giving up his 39th and 40th of the season—a record total of home runs off a pitcher. Teammate Murry Dickson held the old mark of 39, set in 1948 with St. Louis.

* * *

Willie Mays of New York poked into the picture, too, swatting two homers in a doubleheader with Pittsburgh for a record-equaling total of 7 in 6 consecutive games. Two other Giants, George Kelly (1924) and Walker Cooper (1947), already shared the mark.

Monday night, Chicago's Ernie Banks, set a record with his fifth grand-slam of the year. Ten players shared the old mark of four. Banks with 44, set a major league record for shortstops when he walloped his 40th.

* * *

Mays, who tops the majors in homers this year, now has 50. Only six others — Babe Ruth, Jimmy Foxx, Hank Greenberg, Hack Wilson, Ralph Kiner and Johnny Mize —ever have hit that many.

In all, there were 13 homers in the National yesterday—boosting the record to 1,232. The old major league mark was 1,197, set by the NL in 1953.

* * *

The American League one-season record of 973, set in 1950, seems safe. The eight junior circuit clubs have hit only 944 to date.

Linebackers Key to M's Stopping Missouri's T

Surprising Eleven Heads North for Wolverines' 1955 Season Opener

ANN ARBOR (AP) — Missouri's T-formation moves into Michigan stadium Saturday and four fast Wolverines will be the key to stopping it or letting it run rampant.

Linebackers Lou Baldacci and Jim Bates (Farmington) and ends Ron Kramer and Charlie Brooks are likely the heart of the Michigan defense against the un-orthodox Missouri "T" that almost upset highly rated Maryland last week.

With Missouri using a spread formation on occasion and also given to using drifting flankers, Michigan end coach Matt Patanelli who scouted the Tigers, expects a varied attack.

"Of course against Maryland," Patanelli said, "both of their scores came on passes—one about eight yards and the other about 20."

Patanelli said that quarterback Jimmy Hunter has a good arm and furthermore a tough, heavy, Minnesota-style line can give him plenty of time to pass.

"From tackle to tackle they average about 220," Patanelli said, "and they move well."

Kramer and Brooks, who will probably switch off and on with Mike Rotunno, will have the job of keeping the flankers in hand and cracking inside when Hunter decides to run the ball on the option.

Behind some inexperienced tackles, Baldacci and Bates will be more important than usual.

They will have to stop the short pass over the line from either Hunter or left half Dick Struder who is replacing 1st string left half Sonny Stringer. Stringer turned an ankle in the Maryland game.

Baldacci and Bates may find a lot of muscle coming their way too when fullback Gene Roli and right half Bill Rice decide to run on the inside. This, Patanelli said, they do well.

With crossing flankers and out flankers to look for regularly, the Michigan backfield may find itself starting shallow and running back deep to protect against the Tigers' deadly aerial game.

Touch Football Program Begins This Weekend

Flag touch football (pulling flag from belt) will begin Saturday at the Waterford Township High School football field.

Two leagues will be formed from junior high and high school boys and will run for six weeks.

From 9:30 to 11 a.m. boys in grades 6, 7 and 8, will play and from 11 to 12:30 p.m. boys in grades 9, 10, 11 and 12 will play. Varsity players are ineligible.

"Registrations can be made at the field at no charge. Neighborhood and school class teams will be accepted. Otherwise teams will be chosen at the field," superintendent of recreation, Thomas Belton, reports.

Old Timers Elect Officers for 1956

Selection of officers for 1956 was the chief item of business at the recent meeting of the Pontiac Old Timers Baseball Association.

Officers for the coming year are Paul Parks, president; Clell (Mutt) Morse, viec-president; Glenn Powell, treasurer; Ray Tibbits, secretary, and Glenn Smith, sergeant at arms.

Trustees elected were as follows: Roy Barbe, four-year term; Jack Ebert, three-year term; Budd Leslie, two-year term, and Ray Tibbits, one-year term.

Riley Favorite in Trans-Miss

Ann Downey Medalist at 76 but Attention Still Goes to Polly

OKLAHOMA CITY (AP) — Polly Riley shrugged off a three-over-par eight on the 16th hole in the qualifying round but headed into the first round today as the favorite in the 25th Women's Trans-Mississippi Golf Tournament.

* * *

The five-foot solid-hitting Texan from Fort Worth finished with a four over par 78 to trail medalist Mary Ann Downey of Baltimore by two strokes, but she still commanded the top attention on the basis of her consistency in major tournaments.

Miss Downey scored her medalist winning round of 76 on nines of 39-37 over the 6,370 yard par 37-37—74 course made difficult by a steady south wind ranging up to 30 miles an hour.

* * *

In the runner-up spot with a 78 was Mrs. Margaret Williford, a three-time Oklahoma champion. Then came Marjorie Lindsay of Decatur, Ill., the 1950 champion and Edean Anderson Ihlanfeldt, the 1953 winner from Seattle, Wash.

Walled Lake Harriers Beat Maple Runners

Walled Lake High School's cross country team defeated Birmingham, 22-33, Tuesday at Birmingham in the 1st meet of the 1955 season for both schools. It was the 14th consecutive victory for the Walled Lake harriers ovr a span of three seasons.

Birmingham's Douglas Wuggazer finished 1st in the time of 10:49.7, followed by Gerald Avery, Joel Bailey, Charles Wilson and Bill Hosley, all of Walled Lake. The winners' Jim Wilson came in 8th.

Walled Lake's cross country test is scheduled Friday when the Vikings will be hosts to Waterford.

Opening for Bowlers

Sunday Mixed Couples League has some openings for bowlers who wish to roll Sundays at 8 p.m. The league begins its season Sunday, Sept. 25 at Spillwood Lanes, Keego Harbor. Persons interested should call FE 5-1622 or be at the lanes Sunday night.

Boil, Bubble, Trouble!

S'west Conference Has 5-School Probe Moving

DALLAS (AP)—The Southwest Conference's athletic recruiting troubles boiled over again today with reports that five member schools are involved in the latest investigation.

Texas A&M already under 2-year probation for violation of the recruiting rules, is again on the carpet along with Texas, Southern Methodist, Baylor and Rice, these reports said. They will be "tried" at a special meeting of the conference next Sunday.

* * *

Howard Grubbs, executive secretary of the conference, would not comment on the reports other than to say that the announcement last Thursday of the special meeting contained all the information he was permitted to give.

* * *

At that time Grubbs said the meeting would be for the purpose of discussing recruiting practices in general and to receive reports of inquiries by conference officials of recruiting practices by conference coaches and friends and alumni of conference schools.

The flare-up of alleged illegal recruiting came a year ago when the conference held a special meeting and issued a warning that violations must cease. In May the conference placed Texas A&M under probation and voided its letters of intent—athletic contracts— with the statement that the coaches and alumni had violated the recruiting rules. Some of the athletes turned loose by the order were signed up by other conference schools.

* * *

The Dallas News, in announcing that five schools were involved in the latest investigation, said there were 12 cases to be considered. "Most of the cases are of a minor and highly technical nature, although one involving a track star at Texas was classified by the informant as 'more serious,'" the News said.

League Leaders

AMERICAN LEAGUE

BATTING (Based on 375 at bats)—Kaline Detroit, .341; Power, Kansas City, .318; Kell, Chicago, .309; Mantle, New York, .307; Kuenn, Detroit, .306.

RUNS—Mantle, New York, 121; Smith, Cleveland and Kaline, Detroit, 119; Tuttle, Detroit, 101; Goodman, Boston and Kuenn, Detroit, 98.

RUNS BATTED IN—Jensen, Boston, 113; Boone, Detroit, 111; Berra, New York, 107; Sievers, Washington, 103; Kaline, Detroit, 101.

HITS—Kaline, Detroit, 196; Fox, Chicago 187; Kuenn, Detroit, 185; Power, Kansas City, 184; Smith, Cleveland, 182.

DOUBLES—Kuenn, Detroit, 38; Power, Kansas City, 34; Goodman, Boston and Finigan, Kansas City, 30; White, Boston, 29.

TRIPLES — Mantle and Carey, New York, 11; Power, Kansas City, 10; McDougald, New York and Vernon, Washington, 8.

HOME RUNS—Mantle, New York, 3 Zernial, Kansas City, 29; Williams, Boston, 28; Zauchin, Boston, Kaline, Detroit and Berra, New York, 27.

STOLEN BASES—Rivera, Chicago, 25; Minoso, Chicago, 19; Jensen, Boston, 14; Busby, Chicago, 12; Smith, Cleveland, 10.

PITCHIN G(Based on 15 decisions)—Byrne, New York, 16-4, .800; Ford, New York, 18-7, .720; Hoeft, Detroit, 16-7, .696; Lemon, Cleveland, 18-9, .667; Houtteman, Cleveland, 10-6, .625.

STRIKEOUTS — Score, Cleveland, 235; Turley, New York, 202; Pierce, Chicago, 145; Hoeft, Detroit, and Ford, New York, 133.

LEAGUE HOME RUNS—944 (record is 973 set in 1950).

NATIONAL LEAGUE

BATTING (based on 375 at bats)—Ashburn, Philadelphia, .345; Campanella, Brooklyn, .320; Mays, New York, .316; Aaron, Milwaukee and Musial, St. Louis, .315.

RUNS — Snider, Brooklyn, 126; Mays, New York, 120; Post, Cincinnati, 112; Kluszewski, Cincinnati, 111; Gilliam, Brooklyn, 109.

RUNS BATTED IN—Snider, Brooklyn, 134; Mays, New York, 122; Ennis, Philadelphia, 119; Banks, Chicago, 116; Kluszewski, Cincinnati, 111.

HITS—Kluszewski, Cincinnati, 186; Aaron, Milwaukee, 185; Post, and Bell, Cincinnati, 183; ueller, New York and Ashburn, Philadelphia, 180.

DOUBLES—Logan, Milwaukee, 36; Aaron, Milwaukee, 35; Snider, Brooklyn, 33; Post Cincinnati and Ashburn, Philadelphia, 30.

TRIPLES—Bruton, Milwaukee and Mays, New York, 12; Long, Pittsburgh, 11; Clemente, Pittsburgh, 10; Banks, Chicago, Aaron, Milwaukee, Ashburn, Philadelphia and Moon, St. Louis, 9.

HOME RUNS — Mays, New York, 50; Kluszewski, Cincinnati, 46; Banks, Chicago, 44; Snider, Brooklyn, 42; Post, Cincinnati and Mathews, Milwaukee 39.

STOLEN BASES — Bruton, Milwaukee, 25; Mays, New York and Boyer, St. Louis, 22; Temple, Cincinnati, 19; Gilliam, Brooklyn, 15.

PITCHING (Based on 15 decisions)—Newcombe, Brooklyn, 20-5, .800; Labine, Brooklyn, 13-5, .722; Roberts, Philadelphia, 23-13, .639; Burdette, Milwaukee, 13-8, .619; Conley, Milwaukee, 11-7, .611.

STRIKEOUTS—Jones, Chicago, 187; Roberts, Philadelphia, 158; Haddix, St. Louis, 149; Newcombe, Brooklyn and Antonelli, New York, 142.

LEAGUE HOME RUNS — 1,232 (broke record of 1,197 set in 1953).

Texas Club Titlist 2nd Year in Row

BATTLE CREEK (AP) — Houston, Tex., reigned as American Baseball Congress champion for the 2nd straight year today after beating Seattle, 7-2, in the finals.

Righthander Jack Schultea, who won the title game for the Texans last year against Battle Creek, gave up nine hits in downing the Seattle nine yesterday. Losing pitcher Paul Farrar also allowed nine hits.

Refuses to Keep Negroes Out, Cancels Contest

FAYETTEVILLE, Ark. (AP) — Rather than leave Negro players on the bench, Fayetteville High School has canceled its football game with Fort Smith (Ark.) High School.

So far Fort Smith is the only school to object to Fayetteville's integrated football team.

The Fayetteville School Board voted yesterday to cancel the game with Fort Smith. The decision followed a statement by Fort Smith School Supt. Chris Corbin that Fort Smith's team wouldn't play Fayetteville unless the Negroes were left on the sidelines.

TUESDAY'S STARS

PITCHING—Early Wynn, Indians, won his 17th although allowing 10 hits and walking five, bearing down in the clutch to strand 11 White Sox runners and snap Tribe's four-game losing streak 3-2.

BATTING—Willie Mays, Giants, swatted his 49th and 50th home runs in 11-1, 14-8 doubleheader sweep over Pittsburgh to tie major league record of seven homers in six consecutive games.

Fielders Batting for N.Y., Dodgers

The batting records for Yanks, Dodger outfielders:

Player and Club	G	AB	H	HR	RBI	Pct.
LEFT FIELDERS						
Howard, Yankees	93	266	79	10	43	.297
Woodling, Indians	124	395	102	7	50	.258
Evers, Indians	97	244	63	8	38	.258
Noren, Yankees	128	362	91	8	58	.252
Gilliam, Dodgers	144	526	131	7	40	.249
Amoros, Dodgers	116	384	95	10	51	.247
CENTER FIELDERS						
Snider, Dodgers	145	526	162	42	134	.308
Mantle, Yankees	145	515	158	37	99	.307
Doby, Indians	129	482	140	26	74	.290
RIGHT FIELDERS						
Furillo, Dodgers	138	516	161	26	94	.312
Smith, Indians	150	598	182	22	76	.305
Bauer, Yankees	135	478	136	20	53	.285
RESERVE OUTFIELDERS						
Cerv, Yankees	49	68	22	2	18	.324
Shuba, Dodgers	41	45	10	1	7	.211
Lockin, Indians	14	11	3	1	6	.272
Mitchell, Indians	61	58	15	0	10	.259
Kiner, Indians	112	320	78	18	54	.244

(Tomorrow: The batterymen).

Upsets Feature Tennis Tourney at Los Angeles

LOS ANGELES (AP)—Two upsets and two near misses in the Pacific Southwest Tennis Tournament have set the stage for others today as big shots take the center court at the Los Angeles Tennis Club.

Mike Franks, very promising sophomore from UCLA, knocked off Australia's Malcolm Anderson, seventh seeded among the foreign contingent, 6-4, 4-6, 7-5, and meets Philadelphia's Vic Seixas today. Seixas beat Bill Quillian of San Francisco, 6-4, 6-2.

* * *

Japan's Atsushi Miyagi came from behind to score an 8-10, 6-3, 6-1 upset over England's sixth-seeded Roger Becker and opposes Herbie Flam of Beverly Hills today. Flam knocked off John Lesch, another UCLA soph, 8-6, 6-4.

Neal Fraser of Australia, defeated Clif Mayne of San Francisco, 6-3, 4-6, 8-6.

Lew Hoad of Australia and Art Larsen of San Leandro, Calif., are in the featured singles match today.

More Bowlers Sought

Land-O-Lakes bowling alley is seeking five more men's teams to participate in a Wednesday night bowling league at 9 p.m.

Those men or teams interested should contact Leland C. Miller at OR 3-7340 or OR 3-8414.

Dykes and Johnson Tangle in TV Bout

MIAMI BEACH (AP) — Bobby Dykes, a transplanted Texan who has become one of Miami's favorite fighters, meets George Johnson of Newark, N.J., in a 10-round middleweight bout tonight and both boxers are expected to "shoot the works."

Promoter Chris Dundee announced that the winner is virtually certain to meet middleweight champion Bobo Olson in a non-title bout here Oct. 26.

The fight, to be televised nationally (ABC) at 9 p.m. (EST), will precede the Rocky Marciano-Archie Moore championship fight in New York on the nation's screens.

Facts, Figures in Title Fight

NEW YORK (AP) Facts and figures on tonight's world heavyweight champion fight, champion fight.

Principals—Heavyweight champion Rocky Marciano, Brockton, Mass., vs. Light-heavyweight champion Archie Moore, Toledo, Ohio.

At stake—world heavyweight boxing championship.

Place—Yankee Stadium, New York.

Distance—15 rounds or less.

Time—9:45 p.m. (EST).

Estimated crowd—50,000.

Estimated gate receipts—$750,000.

Theater television—128 theaters in 92 cities with most of New England and a 50-mile area around New York blacked out (no home television).

Estimated theater TV receipts—$1,000,000.

Radio receipts—$35,000.

Radio—American Broadcasting Company, (WXYZ, Detroit).

Split of gate—Marciano 40 per cent, Moore 20 per cent.

Rematch—Within 90 days (private agreement).

Promoter — International Boxing Club.

Postponement date—Thursday, Sept. 22 at 9:45 p.m. (EST).

Officials — referee and two judges to be named at ringside.

Scoring—by rounds with a supplementary point system.

New York City Jumping With Eager Fight Fans Anxious for Title Brawl of Rocky, Archie Moore

By BILL CORUM

NEW YORK (INS) — The bright light part of New York city bubbled and jumped last night.

Although all the hotels are full, there often have been more visitors in town, for big conventions and such.

But it always has been my observation that nothing stirs excitement in a big city quite like a fight for the world's heavyweight championship. A real one, that is.

And, make no mistake, ever since Archie Moore knocked out Bobo Olson, a meeting between him and champion Rocky Marciano has been a big fight in the public mind. Even before the inevitable contract between them was signed, this was true, and will remain true until a decision is reached tonight.

It may be a bad fight. Any fight may. It may be a one-punch affair, such as Marciano's 2nd meeting with Walcott, which actually was a fiasco.

But in the making, it was a bout that had the old feeling of a big fight for the big title, and interest in it never has wavered or subsided. When Bobo hit the deck, people from coast to coast, including Moore, started talking, and the hubbub won't stop until it is over, if then.

* * *

From that moment, when Olson was counted out, it was a match that stood fair to bring back, at least, talk of professinal boxing's traditional magic phrase, the million-dollar gate.

Today it is accepted fact that between the International Boxing Club box-office and 129 TNT theaters in 92 cities, close to two million, and possibly more, will be paid in all parts of the country by folks who want to see it.

Which brings me to the two loneliest men in our town last night . . . Marciano and Moore, of course.

However, much or little, according to their respective natures, they felt or recognized this fact, it had to be there. Moore, a strange character in any way you choose to take him, likely felt it most.

Major Leagues

AMERICAN LEAGUE

	Won	Lost	Pct.	Behind
New York	93	56	.624	—
Cleveland	91	59	.607	2½
Chicago	87	63	.580	6½
Boston	82	67	.550	11
Detroit	77	73	.513	16½
Kansas City	63	87	.420	30½
Baltimore	53	95	.358	39½
Washington	52	97	.349	41½

TODAY'S SCHEDULE

Kansas City at Detroit, 2 p.m.—Kume (0-1) vs. Marlowe (0-0).
Cleveland at Chicago, 8 p.m. — Lemon (18-9) vs. Harshman (10-7).
New York at Washington, 2 p.m.—Turley (16-13) vs. Stobbs (4-3?13).
Baltimore at Boston, 1 p.m.—Palica (5-11) vs. Baumann (2-1).

TUESDAY'S RESULTS

Detroit 7, Kansas City 3
Baltimore 3-7, Boston 2-4
New York 6-9, Washington 3-7
Cleveland 3, Chicago 2

THURSDAY'S SCHEDULE

No games scheduled.

NATIONAL LEAGUE

	Won	Lost	Pct.	Behind
Brooklyn	97	53	.647	—
Milwaukee	84	66	.560	13
New York	77	72	.517	19½
Philadelphia	75	76	.497	22½
Cincinnati	73	78	.483	24½
Chicago	70	80	.467	27
St. Louis	66	84	.440	31
Pittsburgh	54	91	.329	38½

TODAY'S SCHEDULE

Milwaukee at Cincinnati, 12:30 p.m.—Nichols (9-6) vs. Klippstein (8-10).
Pittsburgh at New York (2), 12:30 p.m.—Kline (6-11) and Face (5-6) vs. Liddle (9-4) and McCall (6-5) or Monzant (3-0).
Chicago at St. Louis, 8 p.m.—Rush (13-10) vs Schmidt (7-5).

TUESDAY'S RESULTS

New York 11-14, Pittsburgh 1-8
Brooklyn 6-6, Philadelphia 3-1
Milwauk 7, Cincinnati 0
St. Louis 2, Chicago 0

THURSDAY'S SCHEDULE

No games scheduled.

TUESDAY'S HOME RUNS

Williams, Red Sox; Vernon, Lemon, Senators; Mays 2, Mueller, Katt, Lockman, Thompson, Giants; Thomas, Pirates; Hemus, Cardinals; Walktus, Lopata, Phillies; Amoros, Kellert, Rhodes, Dodgers.

SOUTHERN ASSOCIATION

Mobile 8, Birmingham 2 (Mobile wins best-of-7 finals, 4-2).

TEXAS LEAGUE

Shreveport 4, Houston 1 (Houston leads best-of-7 series, 3-2).

They CARED enough

It is warmly satisfying to wives and families to know that the head of the family has cared enough to belong to the Auto Club.

He has provided help and aid in use of the family car, but, far more, he has provided quick money for the family in case of fatal accident within the limits of the huge group Life Insurance Company policy that covers his membership, and every membership in the Club.

Better join with the 425,000 protected Club families—you'll feel better if you do.

Detroit Automobie Inter Insurance Exchange

Attorneys-in-fact: Ralph Thomas
Charles L. Wilson — Roy M. Hood
Robert G. Jamieson, General Manager

at Automobile Club of Michigan

VSIT OR PHONE YOUR NEAREST OFFICE

E. F. ALSTON, Mgr. FE 4-1496
63 N. Perry Street FE 2-9255

R. L. Taft, FE 2-8919 — R. A. Warken, FE 2-6240
R. L. Long, FE 2-7219 — F. G. Tynan, FE 4-2891
C. H. Burns — Virgil Keener, (Holly) MElrose 7-7451
H. W. McNalley, OL 2-7141

Skippers Hope to Curb PHS Aerials

TIGER LEADERS
BATTING—Kaline, .343.
RUNS—Kaline, 118.
HITS—Kaline, 196.
DOUBLES—Kuena, 38.
TRIPLES—Kaline and Boone, 7.
HOME RUNS—Kaline, 27.
RUNS BATTED IN—Boone, 111.
STOLEN BASES—Torgeson, 9.
PITCHING—Hoeft, 16-7, .696.
STRIKEOUTS—Hoeft, 133.

Hunter Steps Nearer Title Shot With Win

DETROIT (AP) — Detroit's Billy Hunter stood a step closer to a possible shot at the Michigan light heavyweight title today after whipping Calvin Butler of Cleveland at Motor City Arena.

Hunter, picking up steam all the way, scored a unanimous six-round decision over the Cleveland battler in a six-round co-feature bout last night. Hunter weighed 177¾ and Butler 179.

Hunter's victory earned him the right to an Oct. 4 meeting with Johnny Riggins, No. 1 contender for Marty Marshall's state lightweight title.

Goldham Only Wing Not Yet in Fold

SAULT STE. MARIE (AP) — Bob Goldham was the only Detroit Red Wing still unsigned today for the 1955-56 National Hockey League season.

Veteran defensemen Red Kelly and Marcel Pronovost came to terms with the club yesterday.

General manager Jack Adams said Goldham is not a holdout. He said he and Goldham have not completed contract talks.

Eagles Asking Waivers on Guard Bill Horrell

PHILADELPHIA (AP) — The Philadelphia Eagles have asked waivers on guard William Horrell, formerly of Michigan State University. The Eagles' roster now stands at 35.

Running Game Can Also Give Chiefs Trouble

Pontiac Keyed Up for Friday Tilt; Shooting for 1st Victory

By H. GUY MOATS

Waterford High's football coach, peppy Dave Freeman, figures that if his team can put a curb on Pontiac High's air game he'll have a good chance to make Friday's annual gridiron battle a real contest.

These area elevens collide under the lights of Wisner Memorial Stadium, and from a Pontiac-Waterford viewpoint, the game holds top interest.

Freeman recalled today that much of the Chiefs' power in last year's encounter here, was vested in an effective aerial game. So, considerable work is being done this week on perfecting a defense against the overhead attacks.

Skippers will also rely heavily upon some very good, fast backs.

If they can put the brakes on the tosses, they will give their ground game a chance to come through. Top cog in the Skipper rushing game is fast, willowy Lindy Salathiel, right halfback. Lindy is the lad who went 90 some yards for a TD after intercepting a pass in the West Bloomfield (Keego Harbor) game a week ago. Skippers won 58-0, while Chiefs were losing to Wyandotte 25-6.

Freeman has some 15 boys back, who saw action against Chiefs in the 1954 game, which Pontiac won, 39-0.

The Skipper headman isn't selling Chiefs short. He has a healthy respect for the Ed Graybiel-coached club, despite its showing against the 'Dots.'

"I feel this way about it," says Dave. "Pontiac must have had an off night. They are not that ineffective.

"We suspect that Pontiac will be 'up' for us. They will be aiming to assuage some of the sting of that first loss. But we'll be in there trying all the time. It'll be a good game, I believe."

Chiefs are still smarting from the loss of their first game and Tuesday night went through another stiff scrimmage session. PHS coaches hope to correct the weak spots that cropped out in the Wyandotte game. And the squad as a whole is fired up to turn in a winning effort Friday.

Bowling Clinic

By BILLY SIXTY

From the time the ball drops into the backswing after the push-away you've got to "feel" its weight. It's what the late Jimmy Smith, the old master and former world match champion, called "pendulum action." It's comparable to feeling the clubhead in golf—the secret of timing. You get it only by being relaxed in stride. Allow the ball to swing of its own weight, and it follows a perfect groove, as sketch (right way) shows.



Your stride to the foul line will be straight, true, effective. You'll deliver the ball consistently on a desired spot or a target line. Tighten up just a little, and you'll retard the swing; shorten it, as the dotted line (wrong) in sketch illustrates.

Instead of having a low, sweeping swing, chances are you'll dump the ball at the foul line, without follow-through or direction. Concentrate on developing pendulum action. Feel the weight of the ball all the way. It'll make bowling easy—pay scoring dividends.

(Copyright 1955)

Cleveland Collapse Costly

Valuable Player Award Chances Dim for Smith, Narleski as Tribe Falters

CHICAGO (AP) — Cleveland's astonishingly quick collapse in the final 10 days of the season not only put the pennant practically beyond reach, but just about ruined the chances of Al Smith and Ray Narleski for the most valuable player award.

Unfortunately for them as well as the Indians, Smith and Narleski picked the time when the club sank to its lowest ebb to exhibit their poorest performances.

* * *

In the considered opinion of those who have followed the fortunes of the Indians all year, the tremendous all-around play of the versatile Smith and the brilliant relief pitching of Narleski were the major contributions to Cleveland's near-successful defense of their American League title.

* * *

Consequently it came as a rude shock to Manager Al Lopez, along with Cleveland's disappointed fans when Narleski failed in two successive rescue jobs in key games and when Smith went hitless in 12 consecutive times at bat in three losing games to Detroit.

Smith, the Indians' only .300 hitter, extended his hitless streak to 17 times at bat last night as Cleveland finally ended a week-long victory drought with a 3-2 triumph over Chicago.

Even in victory, which incidentally eliminated the White Sox from the pennant race, the Indians lost ground as the pace-setting New York Yankees roared into a 2½ game lead with a sweep of their day-night doubleheader in Washington.

* * *

Narleski was a tower of strength all year, a most welcome relief to starters Bob Lemon, Early Wynn, Mike Garcia, Herb Score and other Indian pitchers, in times of distress. Through Sept. 13, he had made 58 mound appearances, winning nine without a defeat and saving some two dozen games for others.

* * *

A week ago last Tuesday, in relief of Score, he struck out two Washington batters with the bases loaded in the seventh inning to temporarily protect a 2-2 tie for Cleveland. In the eighth, however, the Senators clipped him for the winning run to charge him with his first defeat of the season.

That marked the beginning of Cleveland's collapse.

Relentless NY Moving Closer to AL Pennant

But Ol' Case Still Isn't Stampeded Into Predicting Title

WASHINGTON (AP)—Every day in every way the New York Yankees move closer to the American League pennant. But cautious Casey Stengel, the eternal pessimist, won't be stampeded into predicting a Yankee championship.

"We've still got five games to play," Stengel mourned today after his Yankees, bearing no resemblance to the famed Bronx Bombers of old, ran their winning streak to 7 with 2 victories over Washington, opening up a 2½ game lead in the dying American League pennant race.

* * *

The Yankees, however, can lose 2 of those 5 games and still win the pennant, even if the pursuing Cleveland Indians win their remaining 4.

* * *

Stengel wasn't settling for anything less than victory in all five, however, as he nominated his strikeout ace, Bob Turley (16-13), to oppose Washington's Chuck Stobbs (4-13) in the final meeting of the Yankees and Senators tonight.

If the Yanks take that one they will have their longest winning streak of the season. Twice before they put together strings of 7, but have yet to hit the magic eight.

Actually, the Yanks have been playing superb ball these past two weeks, winning 12 of their last 14 and opening a bigger lead over Cleveland practically every day.

Stengel, who said he will use every player on his roster in every game if necessary, played it that way last night as he sent in four relief pitchers in the final two innings in an effort to silence the suddenly awakened Washington bats.

* * *

In quick succession, he had Rip Coleman, Jim Konstanty, Gerry Staley and Tommy Byrne in there to relieve Whitey Ford as the Senators rallied for six runs. But it was too little and too late and the Yanks won, 9-7.

* * *

The first game, played in the daytime, was an easy Yankee victory, 6-3.

Shoddy fielding by Washington's rookie rightfielder, Carlos Paula, contributed to all nine Yankee runs in the night game and as it turned out, the New Yorkers needed them all.

Washington, which was absorbing its sixth straight defeat, clobbered Yankee pitching for six hits in those last two innings, leaving runners on second and third in the eighth and having the tying run at the plate when Byrne ended affairs by getting Pete Runnels on an outfield fly.

"It was close," Stengel conceded, "a lot closer than I like to see them."

WANTED CAR SALESMEN New and Used JEROME'S

A Good Used Car? Try COMMUNITY MOTORS Rochester and SAVE!

ARCH-SUPPORT, CUSHION IN-SOLE
A gym shoe built for comfort, speed, spring and wear! SUCTION SOLE. Black or White.
$3.98
Sizes 6 to 13
Complete Stocks of GYM EQUIPMENT
S. C. Rogers SPORTING GOODS
24 E. Lawrence St.
Ph. FE 2-2369

Buy 2 and Save at Firestone



Now Get 2 for 15.45
6.00-16
EXCHANGE
If your old tires are recappable
No Excise Tax . . . No Charge for Installation
SIZE 6.70-15 ALSO REDUCED 2 for 17.75
EXCHANGE If your old tires are recappable

BIGGEST TIRE BARGAIN EVER OFFERED and only at Firestone

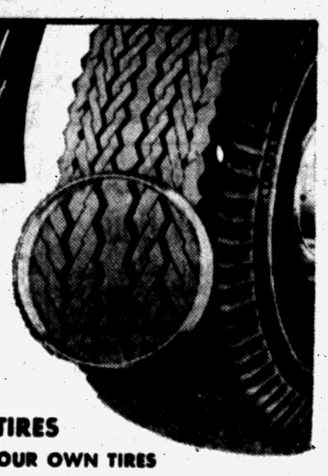

THE NEW 1955 DELUXE CHAMPION NEW TREAD
THE TREAD DESIGN THAT IS 1st CHOICE ON AMERICA'S FINEST 1955 CARS
SAVE ½ THE COST OF NEW TIRES
WHEN APPLIED ON SOUND TIRE BODIES OR ON YOUR OWN TIRES
SAFE... QUIET... EASY RIDING
PLUS All These Other New 1955 Original Equipment Tire Features
★ SAME TREAD DEPTH AS NEW '55 TIRES
★ SAME TREAD DESIGN AS NEW '55 TIRES
★ SAME TREAD WIDTH AS NEW '55 TIRES
★ SAME TREAD RUBBER AS NEW '55 TIRES
PLUS A New Tire Guarantee — Same Lifetime Guarantee As New Firestone Tires

Firestone STORES
146 W. Huron St. FE 2-9251
140 N. Saginaw St. FE 5-2620
La Belle's Texaco Service, 874 W. Huron
Ketter's Texaco Service, 207 Oakland
Lee & Joe's Shell Service, 5272 Dixie Hwy., Drayton Plains
Hagen's Shell Service, 510 W. Huron
Jacquin Shell Service, 4520 Highland
Draper's Shell Service, 2803 Orchard Lake, Keego Harbor
Rochette Shell Service, 2415 Woodward
Oliver Bros. Marathon, 991 W. Huron
C & G Texaco Service, Auburn and Opdyke

BOWLERS
OPENING FOR TEAMS and INDIVIDUALS for Sundays 2 p. m. to 7 p. m.
Men, Women, Join Our Mixed League, Tues., 9 P. M.
MOTOR INN RECREATION
18 S. Perry St. FE 5-6082

SPECIAL!
Motor Tune-Up
ALL CARS $3.95
All work done on our brand NEW 1955 SUN ANALYZER!
Labor and Material Guaranteed
MARKET TIRE CO.
77 W. Huron St. Open 9 to 9 FE 8-0424

BRAKE RELINE SPECIAL
DRIVE SAFELY
BRAKES RELINED
FORD or CHEVROLET .. $12.95
PONTIAC or PLYMOUTH $14.95
Other Make Cars at Special Prices.
Factory Bonded Shoes, $2 Extra.

NEWTREAD TIRES
Sizes—6.70x15—7.10x15—$8.75 Exchange
Airlift OVERLOAD SPRINGS
For All Cars
DON R. MacDONALD, INC.
370 S. Saginaw St. Opposite Economy Furniture FE 5-6136 or FE 5-6137



As seen in TIME

The subtle difference is quality

To the connoisseur, the Society Brand label in a suit is as significant of quality as a famous name on a gun barrel . . . and for more than half a century the Society Brand label has enjoyed this reputation.

One good reason is the Landshire suit shown here: a masterpiece of the weaver's art and the tailor's needle . . . crafted with exceptional skill and care by Society Brand of luxurious imported woolens.

$79.50

Society Brand Clothes
FOR YOUNG MEN AND MEN WHO STAY YOUNG

Huddik's
PONTIAC UNION LAKE

'Y' Program to Help Hunters

By JACK PATTERSON

Deer hunting is a fine, vigorous sport.

Often exciting, always demanding it calls for the hunter's fullest effort. Sometimes, for the hunter over 40, it calls for more than that. You know how it is. You're



headed for that ridge a half mile away where George saw the 10-pointer the day before the season opened. You haven't gone a 3rd of the way before you regret the late hour poker party the night before.

And that hill you're working up. Didn't remember it was so steep, did you? By the time you reach the top you can taste every cigarette you've ever smoked, your head is pounding, and your feet are dragging through the forest litter.

And maybe there's the suspicion of a pain high in the center of your chest. Better sit on a stump 'til you get your breath.

About the time youre rested up enough to go on you hear a single shot over on the ridge. That 10-pointer is not for you. Or maybe you don't stop for a breather. Pretty soon that chest pain is no longer a suspicion. It's mighty real. It moves into your shoulder. You notice that your gun is getting so heavy it's making your arm numb, until you see your gun leaning against a tree. Then maybe in a little while you'll be hunting unfamiliar territory on the far side of the river.

This is an experience that happens to many hunters every year. It could largely be avoided if the hunter remembered that it's asking too much of the old ticker to make a quick shift from a sedentary job to the woods. Getting the old carcass in shape should take priority over other pre-hunt preparations.

Now, for the 1st time, this conditioning is going to be made easy for you. The Pontiac YMCA, under the able direction of Ted Slosson, announces a hunter's fitness program designed for the sole purpose of turning chair jockeys into woodsmen.

* * *

The program will begin at 7 p. m. Monday, Oct. 3, and will continue for the five following Monday evenings.

On the program will be calisthentics, conditioning exercises and provisions for self-testing for fitness. A free heart check by an M.D. is included.

* * *

In case this sounds like all work and no play, appropriate outdoor movies will be shown and there will be an opportunity to sight-in and test fire favorite weapons under the expert eye of Jerry Wooliever and Howard Shelley of the Oakland County Sportsman's Club. Lessons in gun safety will be provided for those who need them which is practically everyone.

This program is sponsored by the YMCA purely as a public service for residents of the Pontiac area and there is no charge for the service. There is no age limit but attendance is restricted to males. Interested hunters should call Ted Slosson at the "Y" to register.

* * *

This sounds like a very fine idea, and, incidentally it's another Pontiac "first." So come on, hunters, get yourselves in shape. Come to think of it a few push-ups wouldn't do us any harm either.



BUSHY TAILS, BEWARE! — When the squirrel season recently opened in Lawrence County, Ohio, Mr. and Mrs. David Walker, of Ironton, were early birds with their shotguns, being in the woods long before dawn. He is 91 and she is 70. They have hunted side by side for seven years. He has a new 16-gauge shotgun and hers is a .410, both single shots.

Area Pitchers Top Waterford

Bartley, Cook Lead Pontiac Horseshoers to Victory Monday

The Pontiac Horseshoe Club captured honors in a match Monday night at Oakland Park against the Waterford Horseshoe League. The event was sponsored by the Pontiac and Waterford Township recreation departments.

Floyd Bartley and Waller Cook led the Pontiac pitchers who totaled 33 points. The pair won three straight games over Waterford's George Bishop and George Gleason. Waterford finished with 15 points.

Tom Belton, recreation director of Waterford Township, said the event would be an annual affair and asked anyone interested in forming another team to call either Waterford Township or Pontiac recreation departments.

OCSC Shooters Sharpen Eyes in Skeet Tests

Heavy Pre-Hunting Season Firing Marks Weekend Activities

Post national, pre-hunting season shotgun activity got under way literally with a bang over the weekend when better than 160 rounds were fired over skeet and trap fields of Oakland County Sportsmen's Club.

Many new shooters are taking to skeet since the coming of the National Skeet Championships to Waterford. The Oct. 1 opening of the migratory waterfowl season is also bringing out its share of gunners who once a year get in a few rounds of skeet or trap to sharpen their eyes.

Homer Coss, who fired a perfect round a week ago, added another 25 straight Sunday to make it 50 in a row.

Mike Kenjalo also went 25 straight Sunday, while A. Beam, V. Jenkins and J. Cox missed but one in a round to tie for second.

Oliver Lemeaux and William Bosserman carded 23s to take 3rd place.

From the fine gun work of these veteran skeeters the scores ranged all the way down to a beginner's 3x25.

Management of this fine shooting club wishes to remind the public that it is invited to use the facilities of the organization. Fields are open at 10 a.m. every Sunday.

Solunar Tables

Schedule of solunar periods, as printed below, is taken from John Alden Knight's Solunar Tables. Days should be planned so that you are fishing in good territory during these times, if you wish to find the best sport each day has to offer. Major periods last for an hour and a half to two hours.

	A.M.		P.M.	
	Min.	Maj.	Min.	Maj.
Wednesday	9:20	3:10	9:50	3:35
Thursday	10:10	4:00	10:40	4:25
Friday	10:55	4:45	11:25	5:10
Saturday	11:45	5:35		5 55
Sunday	12:40	6:25	12:35	6:45
Monday	1:00	7:15	1:25	7:35
Tuesday	1:50	8:05	2:15	8:25
Wednesday	2:40	8:50	3:00	9:15

State Body Defines 'Artificial Flies'

LANSING—"Artificial flies" are defined as the common types of wet and dry flies used for trout fishing and this means the flies only, with no weights or other lures or equipment attached.

The Conservation Commission clarified the legal problem for anglers at a recent meeting and the ruling takes effect January 1.

Post Positions Set for Brown Jug Race

DELAWARE, Ohio (AP)—Post positions will be drawn today for starting horses in tomorrow's Little Brown Jug, the richest trotting event of its kind.

Prior to choosing positions, horse owners will vote on whether to split the race into two divisions.

The 10th annual "Jug" is for 3-year-old pacers. Each heat will be raced twice-around the half-mile track at Delaware County Fairgrounds.

Now! — The More You Weigh the Less You Pay!

Read all about it — tremendous break for heavy folks!



★ BIG $1.00 BONUS discount per pound—for each and every pound that you and your wife weigh together toward the purchase of that car with the hundred million dollar look —the all-new Keller-Koch Plymouth! (Wear any type of clothing you prefer—lead deep-sea diving suits excluded.)

★ BIG $1.50 BONUS discount per pound for your combined weights toward that luxurious car, king of the Forward Look — The mighty Chrysler! (No suits of armor either, please.)

★ Big trade-in allowance on your present car, too! (Weight lifters: Leave your bar bells home.)

★ If you're not married, bring your BIGGEST sweetheart along to help fatten up your Keller-Koch bonus discount!

★ Eat a heavy meal first, then stop in at Keller-Koch today!

REMEMBER! THE MORE YOU WEIGH, THE LESS YOU PAY!

KELLER-KOCH, Inc. Chrysler-Plymouth Dealer
479 S. Woodward Ave. Birmingham Midwest 6-1200

Auto Safety Glass
Replace Properly, Quickly
FREE—1 LB. COFFEE
With Windshield or Door Glass Replacement
Insurance Claims Honored!
Hub Auto Glass Co.
122 Oakland Ave. FE 4-7066

Fox Hunters Hold Trials and Dog Show in Lapeer

Michigan Fox Hunters Association held one of its most successful and interesting bench shows and field trials last weekend at Lapeer, where the big entry lists provided entertainment for a large crowd.

Lapeer's Civic Auditorium was the scene of the benched show, over which George Hayes of Dixon, Ky. presided as judge.

The association elected Glen Empson of Oxford president for 1955-56. Vergil Williams of Hazel Park was re-elected as vice-president. William C. Shaw, Pontiac, was re-elected secretary-treasurer.

Show winners:

Derby females, Crybaby, (Marshall Buchanan, Royal Oak); Stringalong (Don Granger, Lansing). Derby males, Homer (James Coalson, Ferndale); 2nd Jeff, (also owned by Coalson).

All-age females, Dixie, (Clark Shoup, Flint); 2nd Bess. (S. Chevrie, Mt. Clemens).

All-age males Mack, (Clifford Hicks, Sr., Pontiac); 2nd King. (Tom Weinzatle, Imlay City.

Other winners:

Derby field—won by Unknown, (Ellis Moore, Goodrich); 2nd Hallie, (Abney and Shaw); 3rd Pearl. (Lyle Buchanan, Centerline).

All-age field—won by Gypsy K., (M. Buchanan); 2nd Pete. (Jack Wilson); 3rd Curl. (Claude Turner Yale).

Best combination hound field and bench—all-age, Gypsy K.; derby Hallie.

Best in show—Crybaby.

Best opposite sex—Homer.

Best pair—Rilly and Hallie.

Best pack (4)—Rilly Hallie, Sally and Toff. (Abney and Shaw) 2nd, King, Crybaby, Gypsy K. and Davy Crockett (M Buchannan).

Haverill Wins Feature at Wolverine Raceway

DETROIT (AP) — Haverill, 3-year-old bay gelding owned by Mrs. W. R. Pope of Zenia, Ohio, won his 7th victory in 18 starts this season, taking the featured pace at Wolverine Harness Raceway last night.

Haverill, with Clyde Snook in the sulky, overtook Axland Jr. and won by a length in 2:07 2-5.

GET OUR PRICES ON TIRES Before You BUY!!



"Free" Wheel Balance With Each New Tire or Recap

See FE 4-2505

Roy C. Pulver Tire Co.
25 Pine Street
½ Block North of Pontiac Press

Introductory Sale!

GOODYEAR TIRES

GOODYEAR TUBELESS Super-Cushion

Here's the tubeless tire buy of the year! Get the proved advantages of Goodyear Tubeless construction — advantages like Better Blowout Protection; Better Puncture Protection; Better Traction. There's no tube to chafe, pinch, or blow out. And, 3-T Cord plus exclusive Grip-Seal Construction give a double line of defense against punctures. The rugged tread with Stop-Notch Design means plenty of added traction. And now, these important extras are yours at special low introductory prices. Come in — trade for new 3-T Tubeless Super-Cushions by Goodyear before this offer ends. Buy 1 — 2 — 3 or 4!

Special Introductory offer! NOW ONLY $19.95 plus tax and recappable tire size 6.70 x 15

FOR THIS GREAT NEW TIRE!
Your old tires are your down payment!
Pay as low as $1.25 weekly for a PAIR!

Introductory low prices on White Sidewalls too!

LOOK AT THESE LOW PRICES!		
Tire Size	SALE PRICE* Black Sidewall	SALE PRICE* White Sidewall
6.70 x 15	$19.95*	$24.45*
7.10 x 15	21.85*	26.75*
7.60 x 15	23.95*	29.35*

* Plus tax and recappable tire

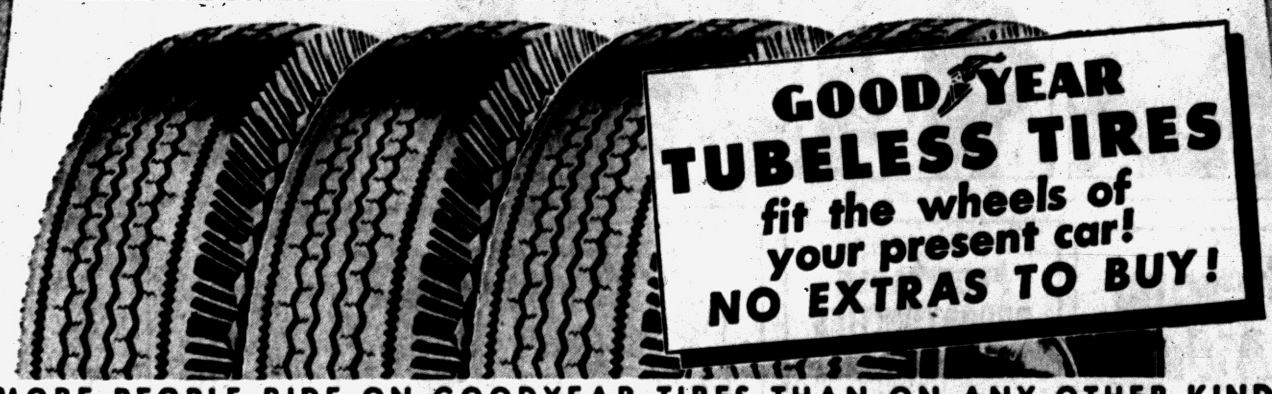

GOODYEAR TUBELESS TIRES fit the wheels of your present car! NO EXTRAS TO BUY!

MORE PEOPLE RIDE ON GOODYEAR TIRES THAN ON ANY OTHER KIND

PONTIAC
Goodyear Service Store, 30 South Cass. FE 5-6123
L & S Standard Service, 644 Oakland Ave., FE 3-9113
Rogers Standard Service, 304 N. Johnson. FE 3-9478
Bailey's Shell Service, 520 E. Columbia. FE 5-9651
Roy C. Pulver Co., 25 Pine St. FE 4-2405
Oliver Bros. Marathon Service, 991 W. Huron St. FE 5-4844
Liming Standard Service, 538 S. Paddock. FE 3-9738
Ed & Joe's Marathon Service, 243 Auburn Rd. FE 3-9069
Voydanoff's Shell Service, 68 Auburn Rd. FE 2-4819

ROCHESTER
Brinkman Shell Service, 1010 Auburn Rd. FE 3-9220

UTICA
Shelby Oil Co., 4025 Auburn Rd. RE 9-9351

MILFORD
Teggerdine Shell Service, RR 2—10501 Highland Rd. EM 3-5551

DRAYTON PLAINS
Drayton Shell Service, 4310 Dixie at Sashabaw OR 3-9365

LAKE ORION
Silver Bell Service, 3889 Lapeer Rd. FE 5-0955

HIGHLAND
Smith's Mobil Service, In Highland. MU 4-6572

EAST HIGHLAND
Cook's Shell Service, 2955 Highland Rd. MU 4-5085

BIRMINGHAM
Eton Shell Service, 2005 14 Mile Rd. MI 4-9835

CLARKSTON
Beach's Standard Service, Cor. US-10 and M-15 MA 5-5731

Spectacular Savings!

STOP AT THIS SIGN GOODYEAR SAVE AT THIS SIGN

PRE-INVENTORY SALE!

FLOOR MODELS-DEMONSTRATORS AND ALL OVER STOCKS!

FAMOUS G-E 9.2 CU. FT. REFRIGERATOR

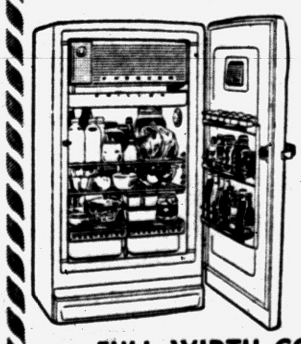

Full Price $199.95
$5.00 Down
DELIVERS
You Pay Only $2.00 Per Wk.

FULL WIDTH COMPARTMENT

GOODYEAR SERVICE STORE
30 S. Cass FE 5-6123
Store Hours: 8 A. M. to 5:30 P. M.
Friday 8 A. M. to 9 P. M.

Shop for BIGGER Values at PHILIP'S

GUNS

BROWNING REMINGTON
ITHACA WINCHESTER
SAVAGE STEVENS

$110.45 Remington Auto. Shotgun $97.49

ARCHERY

Bear — Grimes — Goff
Bows, Arrows, Gloves, Quivers

$1.25 Hunting Arrows 89c
$18.75 Glass Hunting Bows $16.95
$3.25 Case Hunting Knives $2.29

Super-Speed SHOTGUN SHELLS .. $2.66

Ranger Field Loads .. $2.19
$37.50 K 3 Weaver Scopes $30.00
$17.50 Top Scope Mounts $14.50
$12.50 Side Scope Mounts $10.95

PHILIP'S
FINE LUGGAGE
SPORTING GOODS
79 N. Saginaw St.

Air Base Wages War Against Paperwork

COLUMBUS, Ohio (AP) — Lockbourne Air Force Base has found a way to battle that bugaboo of military operations — red tape and seemingly endless paperwork.

The AFB is getting five card handling machines to reduce the number of paper forms. Only half as many people will be needed in the base file section. And the new forms will be filed automatically in less space than now is needed.

A card fed into a machine tells what part is being requisitioned. The machine punches a new card that brings the inventory record up to date and sets three typewriters in motion. If an error is made, an error light flashes.

First Lt. William L. Stringer, property account officer, says similar equipment is planned at SAC headquarters at Offutt AFB, Omaha, Neb., and for the 15th Air Force at Castle, Calif., AFB.

DO IT YOURSELF by Brickson



Crosscut . . . when are you going to hang this mirror right?

BOARDING HOUSE



OUT OUR WAY



DIXIE DUGAN By McEvoy and Strieber



Chewing Aids Digestion

For real chewing enjoyment, treat yourself to delicious Wrigley's Spearmint Gum.

Tastes so good
WRIGLEY'S SPEARMINT CHEWING GUM
Lasts so long

You'll Find
PROFITABLE OPPORTUNITIES
Every Day in the Pontiac Press Want Ad Section
Take advantage of this easy way to solve all your buying and selling problems.
To Place Your WANT AD
DIAL FE 2-8181



"How do you like our new tiger trap, daddy?"

NICK HALIDAY By Keats Petree



ALLEY OOP By T. V. Hamlin



NANCY By Ernie Bushmiller



CAPTAIN EASY By Leslie Turner



BOOTS AND HER BUDDIES By Edgar Martin



GRANDMA By Charles Kuhn



HALF ACRE CASTLE By John Morris



DONALD DUCK By Walt Disney



Coal Output Doubles

NEW YORK—Through mechanization the American coal miner's average rate of daily production has more than doubled since 1920, rising from 4 tons per working day then to 9 tons in 1954.

NOTICE OF PUBLIC SALE

1954 Pontiac 4 door, Engine No. P8ZH 50726. Public sale to be held at 2502 North Woodward, Royal Oak, Michigan, on October 4, 1955, at 1:30 p.m.
Sept. 21, 22, 1955

PUBLIC SALE

1954 Chevrolet Motor No. 0576185F54Z 2 door. Sale to be held 1:30 p.m. October 1, 1955 at 142 N. Main Street, Walled Lake Michigan.
M. WEGMAN.
Sept. 20, 21, 1955

WANTED WOMEN

Married or Single, 17-55

FULL OR PART TIME

High School Education Not Required

You can have a pleasant permanent highly respected position with an UNLIMITED FUTURE. Many fine positions are open in your area.

The tremendous demand for well trained Auxiliary Nurses, also Medical and Dental Secretaries and assistants has created a world of well paying positions with America's airlines, industrial plants, schools, government, hospitals, medical laboratories, children's homes and nurseries, children's institutions, department stores, major office buildings, Doctors' and Dentists' offices, insurance companies, traveling companions and other opportunities too numerous to mention. These are just a few of the situations open to a qualified person.

EXPERIENCE IS NOT NECESSARY—as you can now prepare yourself at home in your spare time. (The training does not interfere with yuor normal employment.)

You can also do as many others do and be EARNING GOOD WAGES ON A PART TIME BASIS—while you are learning at home.

ACT TODAY — Mail (without obligation) for full details.

Gentlemen—I am interested in my future and I would appreciate full information regarding your home study procedure and the wonderful future in the medical field.

Dept. I.
Ann Arbor Tech. Service
330 Municipal Ct. Bldg.
Ann Arbor, Michigan

NAME .....
ADDRESS .....
CITY .....
TELEPHONE .....
WORKING HOURS .....
OCCUPATION .....

REMINGTON-RAND
Adding Machines
Printing Calculators
BRANCH SALES and SERVICE
100 Pontiac State Bank Bldg.
FE 4-9214

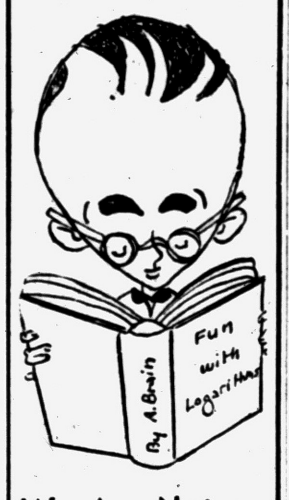

We Are Not a Double-Dome

Our I.Q. is not in the genius class, nor do we sign our name with a Ph.D. We are neither high nor low-brow, just good old middle-brow. But, and we do say this boastfully, when it comes to insurance — we will stand up to the best of them. We are seasoned by years of experience and represent the best and strongest insurance companies.

THATCHER PATTERSON & WERNET
609 Community National Bank Bldg. FE 2-9224
Since 1889

Grains Scoring Small Gains

CHICAGO (AP) — Most grains scored small gains in fairly active dealings on the Board of trade today. Soybeans led the advance. Wheat lagged.

Buying in soybeans was based on such factors as wet weather, private reports of smaller than expected yields and renewed firm Feed grains were aided by light ness in soybean meal futures. receipts of cash grain.

Wheat near the end of the first hour was ¼ lower to ⅛ higher, September $1.97⅜; corn unchanged to ½ higher, September $1.31⅝; oats unchanged to ⅜ higher, September 59¾; rye unchanged to ⅜ lower, September $1.03; soybeans 1 to 1½ higher, September $2.27½; lard 2 to 7 cents a hundred pounds higher, September $9.95.

Grain Prices

CHICAGO GRAIN

CHICAGO, Sct. 21 (AP) — Opening grain:

Wheat		Mar	.66½
Sep	1.96⅝	May	.68
Dec	2.00¼	Rye	
Mar	2.02¾	Sep	1.03½
May	2.00	Dec	1.05⅝
Corn		Mar	1.09½
Sep	1.31½	May	1.11½
Dec	1.30⅝	Lard	
Mar	1.35	Sep	9.95
May	1.37¾	Nov	10.07
July	1.39	Dec	10.27
Oats		Jan	10.57

Business Notes

E. S. Rumely, manager of the Product Planning and Programming Office of the Ford Motor Co. Tractor and Implement Division, has announced two personnel changes.

Edward R. O'Neill Jr. has been named manager of the Implement Product Planning Department of the division. He has been manager of the Competitive Analysis Department and acting manager of the Implement Product Planning Department.

Lloyd T. Smith has been named manager, Competitive Analysis Department of the division. A former Product Planning Analyst, he succeeds O'Neill.

Frank H. Burns has been named director of Material Handling and traffic for the Fisher Body Division of General Motors, E. J. Hanson, general manufacturing manager of the GM division has announced.

Dealer deliveries in the first 10 days of September set a new 10-day record for that month for Oldsmobile Division with the retail sale of 17,021 new cars, it was announce dtoday by J. F. Wolfram, general manager of Oldsmobile and vice president of General Motors.

R. J. Seeterlin has been named assistant to J. M. Steffee, vice president and director of purchases for Mack Trucks, it has been announced by P. O. Peterson, firm president.

A native of Pontiac, Seeterlin was formerly with Studebaker-Packard Corp.

Richard Mineweaser, of 2285 St. Joseph St., was honored as the man of the month in the Equitable Life Assurance Society publication, Beckers Beacon, for high volume sales during one month.

Ohio has 8,419 miles of railroad.

NOTICE OF PUBLIC HEARING

Notice is hereby given of a public hearing to be held by the Waterford Township Zoning Board at the Township Hall, Wednesday, October 12, 1955 at 7:30 p.m. to consider the following change to the Zoning Ordinance.

1. To amend the Ordinance to provide for a separate Trailer Park District as follows:

2. To amend Section 4 to provide for a Trailer Park District.

3. To remove Section 6.14.

4. To amend Section 6.12 by adding the words, "Motor Courts."

5. To add a new Section: Section 14 to provide restrictions and requirements for Trailer Parks.

It will also consider the following changes to the Zoning Map.

To change two (2) parcels of land now occupied as Trailer Parks from Commercial District 1 to the new classification, Trailer Park District.

All persons interested are requested to be present.

A copy of the ordinance and a copy of the Zoning Map together with a list of the proposed changes is on file in the office of the Township Supervisor and may be examined by any one interested.

ADSIT STEWART
Chairman, Zoning Board
LOUIS G. BARRY,
Clerk, Waterford Township
Sept. 21, Oct. 4, '55

NOTICE TO BIDDERS

Sealed proposals will be received by the Board of County Road Commissioners of the County of Oakland at their offices, 550 N. Telegraph Road, Pontiac, Michigan until 11:00 o'clock, a.m., Eastern Standard Time, October 3, 1955, at which time and place they will be publicly opened and read for furnishing the following:

2 months' requirements of recognized standard brand of gasoline.

Information, bidding blanks and specifications may be obtained upon request. Bids must be made upon Oakland County Road Commission bidding forms.

All proposals must be plainly marked as to their contents.

The Board reserves the right to reject any or all proposals or to waive defects and to accept the proposals that, in the opinion of the Board, is in the best interest and to the advantage of the Board of County Road Commissioners of the County of Oakland, Michigan, and of the County of Oakland, Michigan.

BOARD OF COUNTY ROAD COMMISSIONERS OF THE COUNTY OF OAKLAND, MICHIGAN
LEE O. BROOKS
SOL D. LOMERSON
ROBERT O. FELT
Sept. 21, 1955



LET COMPLETE HOME INSURANCE COVERAGE BE YOUR WATCH DOG
INSURE WITH
CRAWFORD - DAWE - GROVE
INSURANCE OF ALL KINDS
716 Pontiac State Bank Bldg. Ph. FE 2-8357

MARKETS

Produce

DETROIT PRODUCE

DETROIT, Sept. 21 (AP)—U.S. Department of Agriculture) — The Detroit Union Produce Terminal report:

Apples: Mich open bu. crts 2½" up U.S. No. 1 Wolf River 2.25-2.50; Wealthys 2.75-3.00; Chenangos 3.25?3.50 Delicious 5.00; McIntosh 3.50, few 3.75; N.J. bu. bkts. red Delicious 2½" up U.S. No. 1 5.25-5.50.

Cantaloups: Calif. jumbo crts. 23s 4.75, 27s 5.00-5.25.

Carrots: Topped and washed, 1-lb film sacks: Calif. 48s 4.75-5.00 ctns, 24s 2.50; Mich. ctns. 24s 2.25-2.40.

Cauliflower: Calif. pony crts. 12s 3.00-3.50; wgn crts. 18s 5.75.

Celery: 16 in crts Pascal 2-2½ doz Wis 4.00-4.50, Mich 4.00, Calif 5.75-6.00, ctns 12-16s 3.00.

Grapes: Direct receipts Calif. lugs Thompson seedless 3.00-3.15, fair 2.00-2.25, Ribers 4.50.

Lettuce: Calif ctns 2 doz 4.00-4.50, poorer low 3.25.

Nectarines: Direct receipts Calif. lugs La Grande 60-80s 7.50.

Onions: 50 lb sacks: Calif. yellows 2.75, Idaho yellows, large 2.40-2.75; Colo. yellows, large 2.75; Mich. yellow med. 1.75-1.90; whites med. 2.50-2.75.

Peaches: Bushels U.S. No. 1 mix. sizes unless otherwise stated: Mich. Hale Havens 2" 1.50-2.00; Elbertas 2" 2.00-2.50, 2½" 2.75-3.25; 2½" 3.25; fertile Hales 2¼" ripe 2.25-2.50; Hales 2¼" 4.00-4.25, 2" 4.75-5.00, W. Va. Rio Oso Gems up 6.00, Penn. bu. bskts. Hales 2⅜" 4.75-5.00; Elbertas 2" up 3.75; 4.00 ripe 3.00-3.15; N.J. ⅘ bu. bskts Elbertas 2½" 4.00 Hales 2⅜" up 5.00 Rio Oso Gems 2" up 3.50-3.75, 2½" 4.25-4.50.

Peas: Colo bu oskts 4.25-4.50.

A washed unless otherwise stated: Calif. long whites 3.50-4.00 Idaho long whites 3.50-3.75, few low 3.25, russets 4.00-4.25; 50 lb. sacks 2.00-2.15 Wash. long whites fair 3.25-3.35; early gems 3.75-3.90; russets 4.15 Wis. reds 2.25-2.75, 50 lb. sacks 1.20-1.35, Ind Chippewas 2.35-2.50; Mich. 50 lb. sacks round whites unwashed 90-1.00 10s 25 cents; round reds 1.00.

Potatoes: 100 lb sacks U.S. No. 1 size A washed unless otherwise stated: Calif. Long Whites fair 3.25-3.50, Idaho Long Whites 3.85, Russets 4.00-4.35 50 lb. sacks 2.15, Washington ong Whites 3.75, Russets 4.00-4.50, 10 lb sacks 2.00; Wisconsin steds 2.00-2.50, 50 lb sacks 1.10-1.35, Chippewas 2.50, 50 lb sacks 2.15-2.35, Gems 2.35, Russets 3.35-3.40, Indiana Chippewas 2.25-2.35; Michigan Round Whites washed and unwashed 50-lb. sacks 90-1.15, 15-lb. sacks 38 cents, 10-lb. sacks 27 cents.

DETROIT BUTTER AND EGGS

DETROIT (AP)—Eggs, f.o.b. Detroit, cases included, federal-state grades:

Whites—grade A jumbo 71, large 63, medium 56, small 35; grade B large 57, pewees 29.

Browns—Grade A jumbo 70, large 62, medium 49, small 35; Grade B large 56, Grade C large 36; pewees 29.

Checks 29.

Commercially graded:

Whites—Grade A extra large 61, large 58-61, medium 47-48.

Market unsettled. Price changes were irregular. Light accumulation of large eggs developed in some quarters while supplies cleared closely in others. Overall demand for large was less aggressive than last week. Ample offerings of mediums were readily absorbed. Smalls ample for a fair demand.

CHICAGO POTATOES

CHICAGO (AP)—Potatoes: Arrivals 78, on track 359, total U.S. shipments 470; supplies moderate, demand fair; market for Russets slightly weaker. Round Reds steady; Washington russets $3.70-3.90; Idaho-Oregon russets 3.55-3.75; Wisconsin round red Pontiacs 1.70-1.90 Lasodas, $1.45; South Dakota Red River Valley Pontiacs, $1.75.

Poultry

DETROIT POULTRY

DETROIT, Sept. 21 (AP)—Prices paid per pound f.o.b. Detroit for No 1 quality live poultry up to 10 a.m.

Heavy hens 24-27, light hens 17-18; heavy broilers or fryers (2½-3½ lbs); gray crosses 29-30, Barred Rocks 30-31; caponettes (3½-4½ lbs) 34-35 (5 6 lbs) 38-39.

Market steady on hens, about steady on young chickens. Desirable quality hens short of a good demand, ordinary quality adequate. Moderate receipts of caponettes and broilers or fryers were ample to a fair demand. Buying of caponettes for the forthcoming Hebrew holiday has been relatively light as some live poultry retailers had carryovers from last week. Turkeys unsettled. Receipts light but ample for a limited demand. A few heavy type young hens received at 36 cents. Some young toms received yesterday afternoon at 30 cents.

CHICAGO POULTRY

CHICAGO (AP)—Live poultry steady on hens barely steady on young stock and caponettes; receipts in coops 601 (Tuesday 685 coops, 165,654 lbs.); f.o.b paying prices unchanged; heavy hens 22 5-26, light hens 18.5-19.5; broilers or fryers 27-28; old roosters 13.5-14.5; caponettes under 4½ lb. 33-34; over 4½ lb. 36-38.

DETROIT EGGS

DETROIT, Sept. 20 (AP)—Eggs, F.O.B. Detroit, cases included, federal-state grades:

Whites—Grade A, jumbo 67-71, weighted average price 67½; extra large 65; large 63-64, wtd. avg. 63½; medium 50-54, wtd. avg. 50; small 35-36, wtd. avg. 35. Grade B, large 56-57, wtd. avg. 57½; pewees 29.

Browns—Grade A, large 62; medium 49; small 35. Grade B, large 55. Grade C, large 35-38, wtd. avg. 37; pewees 29. Checks 29.

Commercially graded:

Whites—Grade A, extra large 60; large 59-60½; medium 46.

Browns—Grade A, extra large 58; large 57-58; medium 46; small 32-33. Grade B, large 46.

Market unsettled on large eggs, steady on mediums and small. Increased buyer resistence to prevailing prices on large eggs noted and offerings were ample for the less active demand. Mediums and small generally cleared closely to a good demand.

Livestock

DETROIT LIVESTOCK

DETROIT, Sept. 21 (AP)—Hogs salable 400. Few early sales mixed U.S. No 1 and 2 around 190-220 lb barrows and gilts about 25 cents lower at 16.25-16.50; market not fully established.

Cattle salable 300. Fresh receipts mostly cows; some carryover of cutter to commercial grass steers and heifers trading very spotty; good to prime fed steers and heifers quotable steady; lower grades grass steers and heifers without reliable outlet or a catch bid peddling basis; cows, bulls, stockers and feeders mostly steady; most sales utility cows 9.50-12.00; some Guernsey and Jersey type utility cows down to 9.00; canners and cutters unevenly 8.50-11.00; some 600-800 lb canners 8.00 and below.

Calves salable 175. Vealers opening slow, few early sales about steady but market fully established, early sales good and choice vealers 18.00-26.00, some held higher.

Sheep salable 200. No early sales.

CHICAGO LIVESTOCK

CHICAGO, Sept 21 (AP)—Salable hogs 9,000; slow; weak to 25 lower on butchers; sows steady; mixed U.S. 1, 2 and 3s 190-230 lb. butchers predominated; bulk of these 15.75-16.25 with 16.00 popular price on 200-215 lb.; most 2 and 3s 230-260 lb. 15-16.35; around 125 head mostly 2s 220 lb at 16.50; most 170-180 lb. 15.25-15.75; fewer than 500 hogs sold for shipment, but all local packers in trade; sows 400 lb. and lighter 14.75-15.75; little below 15.00. And a few lots selected around 300 lb. and lighter to 16.00; larger lots 400-500 lb. 14.00-15.00; with small lots up to 600 lb. down to around 13.00.

Salable cattle 14,000; calves 300; steers under 1,200 lb. fairly active, steady; weights 1,200 lbs. and up slow, steady to 50 lower; heifers steady to 25 lower; cows steady to strong; bulls 25 to 50 lower than early Tuesday; vealers steady; stockers and feeders slow, weak; prime 1,000-1,200 lb. steers 24.00-25.50; a load 1,194 lb. 25.50; average good to low prime 1,200 lb. down 21.00-23.75; a load of 1,270 lb. 24.00; most choice and prime 1,250-1,500 lb. 21.00-23.50; with weights 1,300 lb. and up 21.00-22.50; a few loads of prime 975-1,075 lb. 23.00-23.75; load lots mixed choice and prime 22.25-22.75; most good and choice 18.25-21.75; utility and commercial cows 10.00-12.75; a few head up to 13.00; canners and cutters 8.00-10.25; some cutter and utility Holsteins mixed up to 10.75; utility to low commercial bulls 11.25-13.50; good to prime vealers 20.00-25.00; culls down to 14.00; a few loads good and choice yearling stock steers 19.50-21.50; a load of medium and good 600 lb. yearling stock heifers 16.00.

Salable sheep 2,000; spring lambs fully 25 or more lower; yearlings and sheep about steady; most good and choice native spring lambs 18.00-20.00; a few lots choice and prime 20.25-20.75; most cull to low good lambs 10.00-17.50; range lambs unsold; a deck of good and choice 90 lb. wearling carrying fall shorn pelts 16.00; cull to choice shorn ewes 2.00-5.00.

Tot Plunges From Plane

SEVEN ISLANDS, Que. (INS)—Mrs. Bruno Meier saw her three-year-old son, Harold, plunge 6,000 feet to his death when an airplane's emergency hatch with which the boy was playing, opened suddenly over Seven Islands.

Market Rally Keeps Gaining

NEW YORK (AP) — The stock market advanced in early dealings today in a continuation of the rally that pulled yesterday's session out of the hole.

Most major divisions of the market had a hand in today's early rise, but among the more favored sections were the steels, motors, distillers, aircrafts, chemicals and the railroads.

Yesterday's stock market was lower throughout most of the day, but in the final hour there was a general rally that brought the leaders up from their lows and sent enough of them ahead to produce a mixed close.

Today trading began fast with prices higher. Going up were such issues as Wheeling Steel, Bethlehem Steel, Chrysler, Distillers Corp., Boeing, Callahan Zinc (which had a block of 8,000 shares up ⅛ at 5⅞, American Viscose (which is calling its preferred), Standard Oil (NJ), Du Pont, New York Central, and Northern Pacific.

Lower were American Export lines, Goodrich, U. S. Gypsum, Allied Chemical, and American Tobacco.

New York Stocks

(Late Morning Quotations)

Admirat	23.3	Int Silver	72.6
Air Reduction	37.1	Int Tel&Tel	30
Allied Chem.	115.2	Isl Crk Coal	28.5
Allied Stra	61	Jacobs	10.3
Allis Chalmers	60.1	Johns Man	87.6
Alum Ltd	116.3	Jones & L	51.2
Alcoa	83.4	Kelsey Hayes	33.7
Am Airline	25.2	Kennecott	126.4
Am Can	41.3	Kimb Clk	53.2
Am Cyan	60.6	Kresge, SS	30.5
Am Gas & El	46.6	Kroger	42.6
Am M&Fdy	27.1	LOF Glass	86.4
Am Motors	9.2	Lib McNeil	15
Am N Gas	50.6	Ligg & My	72.1
Am News	30.7	Locke Alrc	44.6
Am Rad	23.5	Loew's	22.1
Am Smelt	57.4	Lone S Chem	66.6
Am Tel&Tel	180.5	Lorillard	22.1
Am Tob	79	Mack Trk	31
Am Viscose	68	Martin Oil	29.5
Amac W&C	69.2	May D Str	42.6
Armco Stl	49.6	McGraw H	66
Armour & Co	14.5	Mead Cp	63
Arms Ck	29.7	Merck	22.2
Atchison	143.6	Mergen Line	51
Atl Refin	39.6	Mpls Hon	60.2
Atl Csf Line	49.6	Monsan Ch	47.6
Avco Mfg	6.4	Montg Ward	91.4
Balt & Ohio	51.2	Motor Pd	25
Bendix Av	50.7	Murray Cp	37.1
Benquet	1.4	Nat Bisc	40.7
Beth Steel	163.2	Nat Cash R	38.4
Boeing Air	65.6	Nat Dairy	40.3
Bohn Alum	25.3	Nat Gyps	57.4
Bond Stra	11	Nat Lead	63.4
Borg Warner	46.2	Nat Thea	9.7
Briggs Mfg	21.6	NY Central	47
Bris My	31.6	Nia M Pow	33.4
Brun Balke	25.6	Norf & West	63.5
Budd Co	20.5	No Am Av	68.4
Burroughs	39.6	Nor Pac	17.3
Calumet&H	13.2	Nwst Airline	30.1
Camp Soup	39.3	Ohio Oil	34
Camph Wy	39	Pac G & El	31.6
Can Dry	15.7	Pan A W Air	18.7
Cdn Pac	34.2	Panh Epi	77.6
Capital Airl	34.4	Param Pict	42.1
Carrier Cp	59.6	Parke Da	41
Case, JI	71	Penney, J.C.	103
Cater Trac	55	Pa RR	27.7
Ches & Ohio	56	Pepsi Cola	22.6
Chrysler	92	Pfizer	46.3
Cities Svi	60.4	Philips D	60.4
Clark Equip	79.4	Phlico	35.4
Climax Mo	65	Philp Mor	47.6
Cluett Peo	43.4	Phil Pet	73.4
Coca Cola	137	Phillsby Mills	43.2
Colg Palm	57.5	Pit Plate G	86.4
Col Brd A	36.7	Proct & G	104.6
Comw Ed	46.6	Pullman	65.2
Con Edis	49.2	Pure Oil	39
Con N Gas	31	RCA	49.6
Consmrs Pow	50.3	Reo Hold	6
ConPowpf 4.5	109.4	Repub Stl	53.5
Cont Bak	40.4	Rex Drug	9.4
Cont Can	78.4	Rey Met	283.6
Cont Oil	87.2	Rey Tob B	90.1
Corn Pd	28.4	Rock Spg	28.6
Curtiss Wr	12.7	Safeway St	48.6
Deere	38.2	St Jos Lead	53.6
Det Edis	36.6	St Reg Pap	44.4
Dis C Seag	46	Scoville Mfg	38.6
Doug Airc	72	Sea Al RR	70.6
Dow Chem	58.2	Sears Roeb	108.7
Du Pont	234	Shell Oil	62.3
East Air L	52.7	Simmons	44.4
East Kod	86.4	Sinclair O	37.2
El Auto Lite	45.4	Socony Mob	42.4
El & Mus	4.2	Sou Pac	62
Emer Rad	14	Sou Ry	36.6
Erie RR	23	Std Brand	40
Ex-Cell-O	52.6	Std Oil Calif	91.1
Fairb Mor	27.7	Std Oil Ind	51.2
Food Mach	60.4	Std Oil N J	139.2
Freepot Sul	89	Std Oil Ohio	90
Freuh Tra	44.1	Stevens, JP	27.2
Gen Bak	10.2	Stud Pack	9.7
Gen Dynam	58.2	Sun Oil	80
Gen Elec	52.3	Suther Pap	48.5
Gen Fds	62.6	Swift & Co	30.1
Gen Motors	144.3	Sylv El Pd	47.5
Gen Tel	40.4	Texas Co	112
Gen Tire	57	Tex G Sul	41.7
Gillette	87	Thomp Pd	52.3
Gobel Br	7	Timk R Bear	67.6
Goodrich	75	Trans W Air	28.7
Goodyear	64.1	Transamer	45.3
Grah Paige	2.3	Twent Cen	29
Gt No Ry	44.2	Underwood	39.2
Greyhound	15	Un Carbide	115.4
Gulf Oil	90.3	Unit Air Lin	11.4
Hayes Mfg	7.6	Unit Aire	82
Holland F	14	Unit Fruit	56.7
Homstk	34.5	Un Gas Cp	32.5
Hooker El	39.1	US Lines	23.4
Houd Her	16.2	US Rubber	48
Ill Cent	67.2	US Steel	60.1
Indust Ray	56	US Tob	39.2
Ing Rand	59	Van Raal	37
Inland Stl	89.4	West Un Tel	23
Inspir Cop	53.4	Westg Air Bk	5
Interlak Ir	31.1	Westg El	64.2
Int B Mach	407	White Mot	50.7
Int Harv	38.6	Wilson & Co	11.6
Int Paper	112.6	Woolworth	52.6
Int Shoe	45.6	Yale & Tow	23.3
Int Silver	72.6	Young S & W	26.6
Int Tel&Tel	30	Youngst Sh&T	99.6
Isl Crk Coal	28.5	Zenith Rad	132

STOCK AVERAGES

NEW YORK, Sept. 21—Compiled by the Associated Press.

	30 Indust	15 Rails	15 Util	60 Stocks
Net change	+1.0	+.4	+.1	+.6
Noon Wed.	258.9	137.2	74.4	486.0
Prev. day	254.2	136.8	74.3	481.0
Week ago	254.3	137.6	74.6	479.9
Month ago	242.1	133.3	74.1	473.5
Year ago	186.6	98.2	64.8	325.8
1955 high	256.0	139.1	75.7	487.6
1955 low	203.1	114.9	67.2	448.8
1954 high	211.9	127.0	68.3	455.2
1954 low	143.9	77.8	55.4	308.0

DETROIT STOCKS

(C. J. Nephler Co.)

Figures after decimal points are eighths

	High	Low	Noon
Baldwin Rubber*		16 4	17 4
Gerity-Michigan*		3	3 1
Kingston Products*		3	3 4
Masco Screw	3 2	3 2	3 2
Midwest Abrasive*		8 2	9
Rudy Mfg	4	4	4
Wayne Screw*		1 2	1 3

*No sale; bid and asked.

News in Brief

Arthur James, 23, of 234 E. Pike St., was sentenced to 30 days in Oakland County Jail yesterday after pleading guilty to reckless driving before Springfield Township Justice Emmett J. Leib. James failed to pay a $45 fine and $15 costs.

Charged with driving under the influence of liquor, John Crawford, 35, of Ferndale, paid a $75 fine and $25 costs yesterday after pleading guilty before Orion Township Justice Helmar G. Stanaback.

If your friend's in jail and needs bail Ph FE 5-9424 or MA 5-4031.

Driving Lessons, Safe-Way Driving School FE 2-2253. —Adv

First Air Travel in '26

GRAND RAPIDS—The nation's first regularly scheduled air passenger service started in 1926 when Stout Air Services began round-trip flights daily between Grand Rapids and Detroit.

Death Notices

CARNEGIE, SEPT. 20, 1955, WILLIAM M., 19481 Fish Lake Rd., Holly; age 79; beloved husband of Martha Carnegie; dear father of Mrs. William Roy, Mrs. Charles Taylor, Miss Louise Carnegie, William C. and Donald Carnegie; dear brother of Mrs. Mackenzie and Mrs. J. Farquharson. Funeral service will be held Friday, Sept. 23, at 2 p.m. from the Davis-Graham Funeral Home with Rev. Hartley H. Stockham officiating. Mr. Carnegie will lie in state at the Davis-Graham Funeral Home, Fenton, Michigan.

CLARK SEPT. 19, 1955, EARL B., Kissimmee, Florida, age 69; beloved husband of Olive Clark; dear father of Mrs. Donald Fredier; dear brother of Donald Clark, Mrs. Orland Battishill. Funeral service will be held Fri., Sept. 23 at 1 p.m. from The Donelson-Johns Funeral Home with Dr. Milton H. Bank officiating. Masonic graveside service will be conducted at Highland Cemetery. Mr. Clark may be seen after Thursday morning at Donelson-Johns Funeral Home.

SUTTER SEPT. 19, 1955, BARBARA A., 411 W. Iroquois Rd. age 85; dear mother of Miss Elda Sutter, Orlo and Royal Sutter; dear sister of Albert Amstutz, Llewellyn and John Amstutz, Mrs. William Luzbuhl and Mrs. A. J. Weitz. Funeral service will be held Thurs., Sept. 22 at 2:30 p.m. from the Farmer-Snover Funeral Home with Rev. Fred R. Tiffany officiating. Interment in Oakland Hills Memorial Cemetery. Mrs. Sutter will lie in state at the Farmer-Snover Funeral Home.

Card of Thanks 1

WE WISH TO THANK ALL OUR friends and neighbors and relatives for their comforting work and deeds during our recent bereavement and special thanks to Rev. Faulkner for his comforting words. Mrs. Bert Henderson and Family.

WE WISH TO THANK ALL WHOSE kindness and sympathy offered comfort during the illness and recent death of our beloved wife. We are especially grateful to those responsible for the many lovely floral tributes and the pallbearers. Frank Delgado and Family.

In Memoriam 2

ALL AROUND CARPENTER, CUSTom work. Union. Call FE 2-2991.

Flowers 3

DUNSTAN'S FLOWERS
3484 W. Huron St. FE 2-8201

Funeral Directors 4

AIR AMBULANCE GROUND
Pursley Funeral Home FE 4-1211

COATS FUNERAL HOME
Complete facilities (GR) 3-7797
Drayton Plains—Waterford Twp.

DIGNIFIED SERVICES
Kirkby Funeral Home FE 4-1662

Donelson-Johns
FUNERAL HOME
"DESIGNED FOR FUNERALS"
SPARKS-GRIFFIN CHAPEL
Thoughtful Service FE 2-8041

Voorhees-Siple
FUNERAL HOME
Ambulance Service, Plane or Motor
FE 2-8378

Monuments 4A

BUY DIRECT AND SAVE
Pontiac Granite & Marble Co.
Robert J. & George E. Bloemaker
269 Oakland Ave. FE 2-4809

Cemetery Lots 5

1 PLOT OF 4 LOTS AT OAKLAND Hill. FE 2-9853.

ROSE LAND CEMETERY LOT 402, Section 34 Ph. OXford OA 3-2470.

The Pontiac Press FOR WANT ADS

DIAL FE 2-8181

From 8 a.m. to 5 p.m.

All errors should be reported immediately. The Press assumes no responsibility for errors other than to cancel the charges for that portion of the first insertion of the advertisement which has been rendered valueless through the error. When cancellations are made be sure to get your "Ad" number. No adjustments will be given without it.

Closing time for advertisements containing type sizes larger than regular agate type is 12 o'clock noon the day previous to publication.

Transient Want Ads may be cancelled up to 9:30 a.m. the day of publication after the first insertion.

CASH WANT AD RATES

Lines	1-Day	3 Days	6 Days
2	$1.00	$1.86	$2.76
3	1.50	2.70	3.96
4	1.80	3.48	5.04
5	2.25	4.05	6.00
6	2.70	4.86	7.20
7	3.15	5.67	8.40
8	3.60	6.48	9.60
9	4.05	7.29	10.80

At 10 a.m. Today There were replies at the Press office in the following boxes:

4, 7, 10, , 12, 16, 22, 24, 25, 28, 31, 32, 33, 36, 39, 40, 41, 43, 56, 57, 58, 59, 60, 61, 62, 63, 64, 71, 73, 75, 76, 80, 81, 86, 87, 89, 90, 91, 97, 99, 103, 111, 112, 116.

Help Wanted Male 6

A&P FOOD STORES
1102 W. MAPLE WALLED LAKE
We need full time stock men to start at night work in Walled Lake. A 42½ hr., 5 day work week with premium pay for night work. A good chance to earn promotion-learn a career job in the food business. Apply Mr. Hill manager, Walled Lake store.

10 BOYS

We need 10 boys to work one afternoon only, Friday, Sept. 23, from 12:30 to 4:00

Apply in person Wednesday or Thursday to:

Bert Falkner
Circulation Dept.
The Pontiac Press

ACCOUNT EXAMINER
Field Auditor
Starting salary $83 weekly. With regular increases to $104.00. One immediate vacancy in Pontiac area. Other openings available in various parts of the State. Requires college with courses in accounting or an equivalent of education and experience. Apply to 5th floor Committe Room, County Office Bldg. No. 1 Lafayette St. Pont. on Tues. Sept. 20 between 10 a.m. and 6 p.m. 4 hr. written examination and interview will be given. Job offers will be made the following day by Michigan Civil Service to successful applicants.

Attention Direct Salesmen
If you are through playing golf and fishing and ready to go back to work call me for interview FE 5-9831, 9 a.m. to 5 p.m. Largest organization of its kind in Michigan.

Help Wanted Male 6

Automatic Screw Machine Operators
Days and Nights
Small Lathe Operators
Days, Afternoons and Nights
Apply in person only. No phone calls. Daniel's Mfg. Corp. 2677 Orchard Lake Rd.

A-1 MECHANIC WANTED. MUST be familiar with Fords. Guaranteed wage. A good opportunity for the right man. FE 4-6148.

ATTENDANTS (HOSPITAL) — $60 weekly with regular increases. Positions locally and scattered throughout state. Do not apply to local institution. Obtain application for examination from nearest Michigan Employment Service Office or write Michigan Civil Service, Lansing 13.

BARBER WANTED, STEADY. Del's Barber shop, 1469 Baldwin Ave.

BARBER WANTED. 3029 Orchard Lake Rd. Keego Harbor.

BROKERS
To transport mobile homes from several factories in southeastern Michigan. Must be between 26 and 35 and physically qualified. Make deliveries to all points in the U.S. Morgan-Drive-Away Inc OR 3-9181.

BUS BOYS. MUST BE NEAT IN appearance and working habits. Experience preferred. 5 p.m. to 10 p.m. Apply in person only. After 5 p.m. Old Mill Tavern Hotel, Waterford.

BRANCH MANAGER TRAINEE for first Nat. Credit Bureau. Ambitious young man to complete accelerated training schedule in credit and collection work and qualify for managerial position. Must be willing to put forth extra effort. Opportunity for several well paying executive positions. 502 Pontiac State Bank. FE 2-0246

CAB DRIVERS FULL OR PART time. Nights only. Apply 101 W. Huron.

CARPENTERS
Needed at once. 25 first class journeymen rougher. If you are tired of losing time when it looks like rain or who there is no lumber or the job if you would like to average ultimately 1900 hours per year and if you are sober and reliable we have a place for you. We do not need drifters or over age men unless they have the ability to produce. Only qualified union men need apply. FE 5-7071 or Centerline, 8Locum 7-0476.

CABINET MAKER
GOOD PAY.
STEADY WORK.
ALL THE OVERTIME THAT IS WANTED!
FE 5-3281 or FE 5-4506

CARPENTERS: FIRST CLASS GArage crew wanted. FE 2-7004.

CARPENTERS PROJECT OF 80 homes, near 2 Mile and John R. Steady local work to right men. See Russ on job Dartmouth between Stevenson Hwy and John R, off 12 Mile Rd. or call FE 2-2624 after 6 p.m.

CARPENTERS, ROUGHERS. Large project, steady work. Job on Sashabaw Rd., mile north of U.S. 10. See Robert Gregory or call Preseo 7-0868.

COMPOSITOR - YOUNG MAN CAN be journeyman or two-thirder. Call MA 6-2501 for appointment.

2 SALESMEN FOR PONTIAC OFFICE
No door-to-door soliciting. All leads furnished. After 1 week of training you can earn $150 to $250 per week. Car essential. Ap

Help Wanted Female 7

EXPERIENCED CASHIER AND office girl, must type and take dictation. Permanent position. Apply in person Connolly's Jewelers, 16 W. Huron.

EXCELLENT POSITION NOW open for experienced stenographers. Food beginning salary. Company benefits. Full time employment. Apply personnel dept., 6th floor, Waites.

EXPERIENCED WAITresses wanted Martinelli's restaurant 138 S. Woodward, Birmingham. Mi 6-4480.

EXPERIENCED WAITRESS TO start work at once. Must be 25 or over. FE 2-8135 before 5 p.m.

EXPERIENCED SILK PRESSER for work in modern air conditioned plant Wesch Cleaners, 1456 S. Woodward, Birmingham. MI 4-7044.

EXPERIENCED MEN'S CLOTHING and furnishings salesman. Excellent salary and working conditions. Osmun's, FE 4-4351.

EXPERIENCED MAID FOR GENeral housework and cooking. Must live in. MI 4-6282.

ELDERLY LADY OR YOUNG girl to care children 5 days. Live in, more for home than wages. 523 E. Lake Shore Dr. MA4-3275.

EARN $3 HR SELL REAL SILK ladies' children's & men's apparel Christmas season starting. FE 5-6569 or WO 1-4264.

EXPERIENCED GIRLS FOR LAdies ready to wear good salary plus commissions. Apply to Alvin Steinman at the

LION STORE
31 S. Saginaw St.

EXPERIENCED WAITRESS NO Sunday or holidays. Dixie Diner, Birmingham MI 4-3624.

GIRL, COLORED TO ASSIST with light housework and care of school age child. Other help employed; stay 4 or 5 nights. Ref. MI 4-7214.

Girl to Price Invoices

Prefer middleaged person who wants steady work 5 days per week. Apply to Mrs. Phillips, Pontiac Laundry, 540 S. Telegraph.

GENERAL OFFICE

Also sales woman for better dresses, both positions are permanent with better than average salary, working hours, sick leave, paid vacation and other benefits. Apply,

ARTHUR'S

48 N. Saginaw St.

GIRL FOR FINANCE COMPANY Experience not necessary, but must be able to type and take dictation. This is interesting work in pleasant surroundings. Salary, bonus, hospitalization and saving plan. See Mr. Hufton at 302 Pontiac State Bank Bldg. or phone FE 2-0300.

GENERAL HOUSEWORK NO cooking. Stay in. Sun. off. $25 a week. MA 4-3291.

GIRL QUALIFIED TO MANAGE small shirt laundry. Will train if necessary. Good pay and good working conditions Apply in person. Beck Cleaners, 333 N. Woodward, Birm.

GIRL FOR FULL TIME POSITION with established financial office. Working experience not necessary but shorthand and typing required. Must be neat and able to meet public. Good working hours, conditions, starting pay, benefits and opportunity for advancement. Please apply in person, Home and Auto Loan Co. 407 Comm. National Bank Bldg. FE 5-8121.

GENERAL HOUSEWORK AND care of 4 yr. old Live in. $12 per week. FE 2-7740. Call before 3

HOUSEKEEPER. WORKING mother, 2 school age girls, 5 day week. Live in preferable. FE 4-6800 days, FE 5-7261 evenings.

INTELLIGENT, TRUSTWORTHY woman, age 25 to 45, to do general housework and assist mother with care of 2 children. Own room and bath in lovely home. Must have experience and references. $30 a week. MI 6-2477.

KITCHEN HELP. APPLY AFTERnoons in person. Little Dutch Treat, 3295 Orchard Lk. Rd. Keego Harbor

LADY TO HELP CARE FOR CHILdren, mornings. OR 3-0675.

LADY TO HELP WITH CHILdren, 3 and 4 days a week. FE 4-8206.

LAB. TECHNICIAN

City of Pontiac Health Dept. Salary $3961 to $4615. Desirable qualifications are college degree in medical technology or bacteriology and professional registration. Apply Personnel City Hall 35 S. Parke.

MAID, GENERAL HOUSEKEEPER. Good cook, for couple. Fine home. Private quarters TV Top salary. EM 3-4364.

MAID FOR GENERAL AGE 25 to 40, 5 days. Live in. Must have references. FE 4-1345.

MIDDLE AGED WHITE WOMAN for care of 2 children and light housework Live in preferred. FE 2-6373.

MEAT WRAPPERS AND CASHiers experienced preferred. Apply in person at Adler's Mkt., 1200 Baldwin.

MOTHER'S HELPER. WHITE. Must like children. Live in. $15 per week to start. MI 4-1978.

Needed Immediately

an
Experienced

ADDRESSOGRAPH OPERATOR
MIMEOGRAPH OPERATOR
MACHINE BOOKKEEPER
COMP-TYPIST
KEYPUNCH OPERATOR
AND
STENOGRAPHERS

APPLY
PONTIAC MOTOR
DIVISION
PERSONNEL
DEPARTMENT
GLENWOOD AVENUE
PONTIAC, MICHIGAN

NURSE FOR DOCTOR'S OFFICE. State age education and experience. Apply Pontiac Press Box 61.

PRESSER ON LADIES' GARMENTS

Experienced preferred. Apply Fox Dry Cleaners, 719 W. Huron.

OLDER OR ELDERLY LADY wanted to live in more for comfortable home than wages and help take care of 2 children. FE 5-8457.

PART TIME CLERKS Experienced in jewelry and gift lines for part time, 5 to 9, Thurs. — Fri. — Sat. Please apply in person. Myer's Jewelry Shop, Tel-Huron Shopping Center.

POSITION OF DIGNITY AVAILable for just one woman past 40, with car. She will be thoroughly trained to participate in our national service to young women, and earn upwards of $60 each week. Personality more important than experience. Permanent, full time work. Ideal for women unable to accept 9 to 5 job. No canvassing or parties; no collections or deliveries. For personal interview, write Pontic Press, Box 1.

PRESSER, FULL OR PART TIME, apply in person, One Hour Valet, Tel-Huron Shopping Center.

PART TIME KINDERGARTEN ASsistant in exchange for tuition for a child in the nursery school group. Call MI 4-6511.

PHYSICIAN DESIRES ELECTROEgist, or nurse to learn electrolysis. Write Box 65 Pontiac Press.

RELIABLE CLEANING WOMAN for Fridays. MI 4-8085.

Help Wanted Female 7

REFINED WHITE LADY FOR general housework Must like children. Live in References. FE 5-2780

SHIRT PRESSERS FOR AFTERnoon shift, excellent pay, full time job. Must be experienced. Beck Cleaners 333 N. Woodward, Birm. MI 4-1313.

Soda Fountain

Over 18; 40 hour evenings, experienced preferred. Wesley Drugs, Birmingham.

SMALL HOME, GENERAL WORK in Drayton Plains. OR 3-1391 or FE 5-9562

SEMI-INVALID LADY WISHES kind, reliable white woman for light work. Live in. FE 2-5378.

SEWER

Permanent full time position for sewer experienced in women's fashions. Good salary and complete employe benefits. Age from 25 to 55. Please apply to our store in the Tel-Huron Shopping Center.

Winkelman's

Stenographer

Good salary—ideal working conditions—fast growing concern. Call FE 4-3048.

SURVEY WOMAN

Extremely interesting and unusual local project for woman experienced in survey and market research work. Job of two to three weeks duration. Better than usual earnings. Write Pontiac Press, Box 7 stating exp. to Trousseau Linen Outfitters, Inc., 107 N. LaSalle St., Chicago 1, Illinois.

SALESLADIES

If you are thoroughly experienced in selling ladies' dresses, coats and millinery, we have a permanent position paying an excellent salary and commission. Work 40 hr. week, vacation with pay and many other benefits. George's Newports, 74 N. Saginaw.

SALESLADY

FULL TIME
WOMEN'S READY TO WEAR
EXPERIENCED PREFERRED
APPLY TO ROBERT HALL CLOTHES
200 N. SAGINAW

SALESLADIES

for all departments, experience not necessary. Full or part time. Apply in person.

PEGGY'S
16 N. Saginaw

STENOS

AND

TYPISTS

IMMEDIATE OPENINGS AT
BIRMINGHAM
OFFICES
TRACTOR AND IMPLEMENT
DIVISION

FORD MOTOR CO.

APPLY

2500 E. Maple Rd.
BIRMINGHAM

OPEN SAT 9 TO 1

TYPIST-CLERK—SALARY RANGE $2500 to $2750 per year; 5-day week, insurance and pension benefits; in Pontiac area. Call Midwest 7-0130 Wednesday.

Unusual opportunity for woman with ambition, personality and car. One who can work 3 to 4 hours a day. Preferably eves. and needs to earn as much as $85 week. Call EM 3-0035 for interview, 9 to 12 noon.

WOMAN 5 DAYS A WEEK. CARE for small child and light housework. Vicinity of Lake Oakland. OR 3-6513.

WOMAN FOR HOUSEWORK AND care of two children. $18 weekly. FE 2-7017.

WANTED: WOMAN FOR CARE of children while parents work. Live in, call EM 3-4158 after 6 p.m.

WAITRESS

Part time. Puff's Steak House 2681 Dixie Hwy.

WOMEN: 25 - 45 PREFERABLY with door to door sales experience, high school graduate, for outside work. Positively NOT SELLING. You will talk to customers and potential customers of a leading department store. Where a charge account is desired, you will fill out an application. You will record complaints against the store. Hours 10 a.m. to 4 p.m., 5 day week. Car helpful. Write today giving telephone number to Box 21, Pontiac Press.

WANTED: GIRL FOR GENERAL office work. Must be able to type, general office experience. Apply Market Tire Co. corner of Cass and Huron. No phone calls.

WANTED: WOMAN TO TAKE care of 2 children and light housework. Live in. MY 3-3521. Call after 5 p.m.

WAITRESSES. NIGHTS, PART time. No experience necessary. Must apply in person, after 6. Dell's Inn, 3481 Elizabeth Lake Rd.

WANTED WHITE WOMAN OR girl for light housework. Care of small child while mother works. Stay nights $15 per week. OR 3-7856.

WANTED: RELIABLE BABYSITter, 5 days week. Prefer elderly lady. Phone after 5:30. FE 2-2868.

WANTED GIRL EXPERIENCED general office work. Knowledge of invoices imperative. All Employee Benefits Apply Mrs. Kamin 108 N. Saginaw.

WAITRESS MUST BE EXPERIenced. Call after 2 p.m. FE 5-8060.

WAITRESS WANTED: WHITE Swan Drive In. FE 3-9184. 4370 Highland Rd

WOMAN TO WORK IN TAGGING and counter work in dry cleaning plant. No experience necessary. Wesch Cleaners, 1456 S. Woodward, Birmingham. MI 4-7044.

WOMAN WANTED TO STAY WITH children, between 4 and 5:30, Elizabeth Estates. Call after 6 p.m. FE 5-8079.

WOMEN WITH SALES EXPERIence for fast moving jewelry floor. All employee benefits. Apply Mr. Morgan 108 N. Saginaw.

WHITE WOMAN FOR HOUSE, work in small apts. and care of invalid lady, work days only. 339 Oakland, Apt. 3.

WHITE WOMAN TO BABYSIT AND do light housework Must live in. MY 3-2046.

WHITE WOMAN FOR HOUSEwork and care of 2 children. May live in or have transportation. Vicinity of Williams Lake. OR 3-0630 after 5:30.

Help Wanted Female 7

WHITE LADY FOR LIGHT housework. Stay nights. Call after 7 p.m. FE 2-7959.

WOMAN TO BABY SIT AND DO light housework while mother works. FE 3-7100.

WOMAN FOR HOUSEWORK OR live in. FE 2-6297.

WOMAN TO WORK IN DOCTOR'S office at Green Lake. EM 3-3400, EM 3-3626.

WOMAN FOR GENERAL HOUSEwork and care of children. Live in. OR 3-0091.

WANTED: WOMAN TO CARE FOR children 3 and 6 yrs. and keep house. Live in 6 days. Private room. References. Call OL 1-6543 after 6:30.

WANTED: LADY FOR CHILD care. Live in. FE 4-9244.

YOUNG BLOOMFIELD COUPLE with 2 children would like girl to live in. General housework, ironing and occasional cooking. Private room and bath. Salary open for right person MI 6-4477.

YOUNG LADY FOR REAL ESTate office work. Experience not necessary. Call Mrs. Shelby. FE 4-6203.

YOUNG LADY WITH ABILITY TO type and interested in sales promotion. Apply in person. This job offers excellent opportunities for advancement. Beck Cleaners. 332 N Woodward, Birmingham.

Help Wanted 8

COUPLE ABOUT 40 YRS. OLD TO manage motel Write Pontiac Press Box 111.

CARETAKER MARRIED FOR large apartment building experienced, references Pontiac Press Box 76.

EXPERIENCED COUPLE WANTed for country home. Wife as cook and maid, man as butler and general utility worker. Ref. required. Must have car and live out. Call OL 1-9611 between 9 a.m. and 5 p.m. Monday thru Friday.

PAY FOR THAT NEW CAR. SEE the people sell their people. Nationally advertised Watkins products. Full or part time. 150 N. Perry.

WANTED: EXPERIENCED WOOL PRESSERS. APPLY IN PERSON. 1 HOUR CLEANERS, 26 E. HURON.

WANTED TO BUY: GOOD 3 FT. outside door for house. H. P. Sutton, MY 3-6432.

Instructions 9

CERAMIC INSTRUCTIONS BEGINning Sept. 19. Firing and greenware in. FE 2-3063 1420 Square Lk. Rd. Landry's Ceramic Studio.

DIESEL HEAVY EQUIPMENT

Tractor Training Service is selecting men in this area to be trained for high pay jobs as diesel mechanics, operators of tractors, bulldozers, parts men and many other jobs in this rapidly expanding industry. If you are mechanically minded and want increased earning you owe it to yourself to find out whether or not you can qualify. For full information with no obligation and to arrange convenient confidential personal interview in your town address replies to: TRACTOR TRAINING SERVICE BOX 7, PONTIAC PRESS

DRIVING LESSONS

Dual Control Hydro or standard shift-Chevy's. Day, Eve. or Sun. Lessons.

SAFE-WAY DRIVING SCHOOL

FE 2-2253

DRIVING LESSONS. PONTIAC Drivers Training. Day, eves. and Sunday. FE 2-4087.

GRADUATED PIANO TEACHER. Lessons, $1.00. Mrs. Henry Myers. 86 Blaine.

KOREAN VETS AND NON-VETS

Qualify for key jobs as: MACHINISTS TOOL MAKERS, DRAFTSMEN or TOOL-DIE DESIGNERS.
No previous training nor special education required. Investigate our industrial co-operative program Veterans must bring their Report of Separation DD 214. See C. W. Harper at Hotel Pontiac, Wed, September 21st, 1 to 8 p.m. or Thurs September 22nd, 10 a.m. to 8 p.m.

PIANO LESSONS

Majors in beginners and gospel music Will give lessons in private home
FE 7-8943

Work Wanted Male 10

A-1 CARPENTRY PLASTIC AND floor tile a specialty FE 5-8954.

CARPENTRY WORK NEW AND repair. FE 4-6210.

CARPENTER AND CABINET work new and repair D B Murdock. FE 3-7061

CARPENTRY, CABINETS, FORmica work; attics finished, rec reation rooms; repairs. EM 3-4775.

COLORED COUPLE SERVE DINners, parties etc. Excellent work. FE 4-7636 after 6 p.m.

CABINET MAKER AND CARPENter Kitchens a specialty. FE 4-5009.

CEMENT WORK, SIDEWALKS and driveways. FE 4-0032.

DELIVERY WORK WANTED FOR station wagon Part time or steady. FE 2-1320.

ELECTRICAL WIRING AND heating control work Licensed. Ed Murray FE 3-8657.

LAWN WORK, ANY KIND HAND digging, light hauling. Cutting, large weeds grass and bushes. FE 5-1297 or MY 3-3603.

MAN DESIRES PART TIME AL teration work. Call FE 4-3764.

MAN WANTS WORK FOR MORNings and all day Saturday. FE 8-0318.

PLASTERING PATCHING AND cement work OR 3-4637

YOUNG MAN WOULD LIKE lighter sales work or along that line. Some experience and willing to learn Call FE 5-6707 between 6 and 7 ask for Mr. Gooch.

Work Wanted Female 11

ACCOUNTANT FC BOOKKEEPER Approximately 15 years experience in all phases of bookkeeping, credits, and corrections, taxes financial statements and office supervision. Prefer builders office Write Pontiac Press, Box 96.

BOOKKEEPER WITH 8 YRS. EXperience would like office work. Knows Sensimatic Burrows Machine and general office procedure. Pontiac Press, Box 18.

WOMEN WANT WALL WASHing and cleaning FE 7-0223

CARE FOR CHILD, DAYS. MY home. LeBaron School district. FE 4-8102.

COLORED LADY EXPERIENCED with references, 2 or 3 days a week. Housecleaning. NO CALLS AFTER 9 P.M. FE 5-1973.

CHILD CARE, MY HOME, 5380 Sashabaw. OR 3-8452.

CARE FOR CHILD, DAYS. MY home LaBaron School District. FE 4-8102.

EXP PRACTICAL NURSE AVAILable. Live in FE 4-4166.

IRONINGS WANTED
FE 2-3191 or FE 5-0478

IRONING 1090 BOSTON.
FE 2-0651

IRONINGS, $3 A BUSHEL. 1 DAY service. Exp. FE 5-1471.

IRONING $3.00 A BUSHEL. FINished 1 day. Good work. FE 5-9093.

IRONING $3 a BUSHEL. GOOD work. Call FE 5-2306.

JR. AT WATERFORD HIGH DEsires baby sitting after school in vicinity of Scott Lake. OR 3-2304 after 5 p.m.

LADY WOULD LIKE WASHINGS and ironings. FE 8-0318.

LADY DESIRES LIGHT OFFICE work. FE 2-9226.

LIGHT HOUSEWORK. EMPLOYED couple or semi-invalid; FE 8-1100.

MIMEOGRAPHING TYPING SECretarial service, EM 3-2942.

WALL WASHING. OTHER WORK. Neat. Curtain stretching. FE 5-6398.

WANTED: WASHINGS AND IRONings, FE 5-9968.

WASHINGS, ROUGH DRY. FE 4-6883. 1593 Vinewood.

WASHINGS AND IRONINGS, FE 2-2558

WASHINGS AND IRONINGS; PICK up and deliver. OR 3-4455.

WOMAN WANTS DAY WORK, $1 per hour, FE 4-4267.

MODEST MAIDENS by Jay Alan



"Now I'll need a new fall car to go with my new fall clothes!"

Building Service 12

ALL TYPES OF TRENCHING, field tile and footings. FE 5-9056.

ALL KINDS OF CEMENT WORK. Licensed contractor. FE 4-0032.

A-1 CEMENT WORK LLOYD MONROE FE 4-6866

AIR COMPRESSOR, GENERATOR, power trowel, sanders, plumbing tools tools Gravel and sand Open Sun
JACKSON'S RENTAL
2 W Montcalm FE 4-5240

A-1 CUSTOM CARPENTERS. Rough and finish Work guar. EM 3-0907 or EM 3-3827.

BRICK AND BLOCK LAYING Outdoor fireplaces FE 2-5936

BULLDOZING, GRADING AND back filling. FE 5-1920 or FE 3-5140.

BULLDOZING AND GRADING MA 5-4694 OR 3-9835

BLOCK, BRICK, CEMENT WORK and fireplaces FE 2-2466.

BRICK BLOCK AND CEMENT work Also chimneys No job too large Residential and commercial Guaranteed work Ph FE 4-8694

CUSTOM BUILDING FHA Financing Modernizing FE 4-5470

CONCRETE BROKEN BY HOUR or job Free estimates, FE 2-0077.

CARPENTER REPAIRS AND ALterations Quick service. Weatherly. FE 5-7119.

CEMENT IS OUR SPECIALTY Floors basements, Etc. 3-4879

CEMENT WORK, FLOORS drives etc. Reas. Free estimates. Jensen FE 2-2340.

CARPENTRY, REMODELING AND repair. OL 1-9445.

CUSTOM KITCHEN CABINETS, woodwork, all kinds.
B. & R. Woodcraft.
Ph. FE 2-1485
Cor. Pontiac Lake & Scott Lake Rd.

CEMENT AND BLOCK WORK Chimneys repaired. FE 2-0023.

CUSTOM BRICKS AND STONE work, Veneer and fireplaces. FE 5-9679 after 6 p.m.

DRY WALL BY MACHINE FREE estimate No job too big or small FE 5-4628

DEC CABINETS DOORS D E Cook FE 4-4156

CEMENT & BLOCK

work FE 5-0782

ELECTRICAL WIRING LICENSED Ed. Murray FE 2-465

FLOOR LAYING, SANDING AND finishing. C. Bud Bills, FE 4-3921.

FLOOR LAYING SANDING AND finishing 10 years experience Modern equipment Guar work Free estimates John Taylor OR 3-1610.

FLOOR SANDING LAYING FIN R. Gardner 491 Central FE 2-7519

FLOOR SANDING OLD FLOORS A specialty Cal Bills, FE 2-5789

GUARANTEED ROOFS ALL kinds. EST 1918. Hugus Marsh, 353 N. Cass. FE 2-3021, FE 2-8946.

H & S FLEMING FLOOR LAYING sanding finishing. 155 Wilson. Ph. FE 2-1405.

LATHING AND PLASTERING, new and repair FE 4-0274.

M & F ROOFING AND SIDING 20 yr bond on roof No money down, payments start at $4.68 per month Prompt roof repair service EM 3-4703

Modernize

With reliable builder Discounts during Aug & Sept All types of carpenter work Roofing siding storm windows All other types of alterations violations corrected. Insured workers.
TF 348

O & M BUILDING SERVICE
FE 2-8245 FE 2-7004
230 E. Pike Eves. OR 3-2276

HOUSE MOVING FULLY equipped FE 4-845 L. A. Young.

G SNYLER FLOOR LAYING sanding and finishing Phone FE 5-0592

Building Supplies 12A

ROOFING AND SIDING, WIDE selection of colors and materials to choose from at your door. Free estimates, easy terms. Bonded roof 20 yrs. M & F Roofing and Siding, EM 3-4703.

Business Services 13

APPLIANCE SERVICE

We service all makes of refrigerators, washers radios, cleaners and all types of small appliances. ROY S. 96 Oakland Ave. FE 2-4021.

ASPHALT PAVING

Residential and commercial specialists. Broken concrete drives repaired. Stone and gravel drives installed Free estimates.

MERCURY ASPHALT PAVING CO.

19331 W. Seven Mile Rd.
KE 5-2353 or KE 2-8896

AUTHORIZED FACTORY SERVice on all Norge appliances. Call EM 3-3065. Six Lake Refrigeration.

A-1 TRENCHING FOOTING AND field installation also septic tanks and fill dirt OR 3-7318 or OR 3-1415.

ALL MAKES OF FOUNTAIN PENS repaired by factory trained men at our store. General Printing & Office Supply Co. 27 W Lawrence St. Phone FE 3-0138.

CUSTOM BUILT CABINETS, OR 3-9575.

A & B TRENCHING

Footing water tile. Field tile FE 5-9961.

BLOOMFIELD WALL CLEANERS Walls and windows Reasonable Free est no obligation FE 2-1631.

DRY WALL BY MACHINE FREE estimate No job too big or small. FE 5-4628

ELECTRICAL
SEWER CLEANING

Sinks — Sunday Service, FE 4-2012

ELECTRIC MOTOR SERVICE Repairing & rewinding. 218 E. Pike Ph. FE 4-3981

FURNACES CLEANED AND Repaired. Oil, coal and gas service. Chester Nelson, FE 5-1788.

PLASTERING
FE 5-0626, FE 5-0925, Leo Lustig

Electric—Sewers Cleaned

24 hour service. No results, no charge chemically treated $4, no extra cost.

Roto-Re Sewer Cleaners

FE 8-1317

SHORT-CUT TO CASH: Classified Ads! FE 2-8181.

Business Services 13

EXPERT TREE TRIMMING & REmoval. Ph. FE 5-6393 or OR 3-9090.

TREE TRIMMING AND REMOVal. Free estimate. FE 3-5019 FE 4-5324.

PLASTERING & REPAIR WORK Don Meyers, EM 3-0163.

PLUMBING AND HEATING, H. S. Compton & Son, FE 4-3767 or OR 3-5076

PIANO TUNING AND REPAIR. Work guaranteed. Phone OAkland 8-3925 or OA 8-3328.

SAWS MACHINE FILED MANLEY LEACH 10 BAGLEY ST.

Furniture Refinishing 16A

REPAIRING ANTIQUES A SPEcialty, FE 5-0162, FE 5-7329.

Garden Plowing 16B

4-1 GARDEN PLOWING
BULLDOZING
EDMUNDS & SON
OR 3-5269 or FE 8-1427

GARDEN PLOWING DISCING, grading Vicinity of Pontiac Airport, FE 7-9086.

GARDEN PLOWING, DISCING, Vicinity of Auburn Heights, FE 7-8436.

Laundry Service 18

LACE CURTAINS PLAIN OR RUFfled. Beautifully finished. Pontiac Laundry. Phone FE 2-8101.

FOR FAMILY LAUNDRY SERVice Ph. Pontiac Laundry. FE 2-8101.

Landscaping 18A

GRADING AND YARD LEVELING FE 5-3552

COMPLETE LANDSCAPING service. Preliminary plan and estimate free.
MENEILS NURSERY
6070 Dixie Hwy., Clarkston
Phone MA 5-1945

GENERAL LANDSCAPING. GOOD nursery sod and seeding. Rototilling. Free estimate. Reasonable price. FE 4-1196.

LANDSCAPING. TOP SOIL, YOUR lawn made up-to-date. We guarantee our work. Pontiac Landscaping. FE 5-0477.

PLANTING TIME NOW Complete landscaping. Free estimates. Open eves. and Sundays.

LAKESIDE NURSERY

3944 Elizabeth Lake Rd. FE 4-3032

ROTOTILLING AND LIGHT trucking. FE 4-6229.

ROTOTILLING
OR 3-2660 and FE 3-1842

DAN'S LANDSCAPING SERVICE. Complete lawn maintenance and cleanup. FE 2-8712.

WE TEND THE EARTH Tip Top landscaping by experts. FE 4-2853

Moving & Trucking 19

AA-1 MOVING TRUCKING PICKup and delivery Good service at reasonable rates FE 4-1803 or FE 5-3871 any time.

A-1 Moving & Trucking

Pickup & delivery service. FE 5-3458.

BEDFORD MOVING

Local & Long Distance - FE 2-8787.

CLEANUP JOBS AND TRUCKING FE 2-1208

LIGHT HAULING AND RUBBISH Call Bill, FE 5-8833.

LIGHT AND HEAVY TRUCKING. Rubbish hauled. Top soil, sand, fill dirt and gravel. FE 2-0603.

LIGHT AND HEAVY HAULING. Reasonable. FE 4-9351.

INCINERATORS CLEANED ASH or rubbish hauled Clean up FE 4-5134.

LIGHT HAULING ODD JOBS. Cheap. FE 7-0171.

O'DELL CARTAGE

Local and Long Distance Moving Phone FE 5-6806

TRUCKS FOR HIRE AT FARMington Trucking Co., 30815 W. 9 Mile, at low rates and 24 hr. service, 12 noon to 6 p.m. Call MA 6-3381 before or after hrs. Apply at address shown above

TRUCKING AND HAULING RUBbish any time. FE 3-8296.

Trucks to Rent

TRUCKS TRACTORS
AND EQUIPMENT
½ Ton Pickup 1½ Ton stake
and Dump Trucks
Pontiac Farm and Industrial Tractor Co.
825 S. WOODWARD
Open Daily Including Sundays
FE 4-0461 FE 4-1442

REDUCED RATES

Large van to serve you. Smith Moving. FE 4-4864

VET WITH 2 TON STAKE TRUCK wants hauling. FE 4-4088.

Painting & Decorating 20

A-1 DECORATING - PAINTING and wall papering. Call for estimate, FE 4-0255.

A-1 PAINTING INTERIOR & EXterior. 10 per cent disc. for cash. Guaranteed Free est. FE 4-9266.

A-1 PAINTING PAPERHANGING, Paper removed. Estimates. FE 4-6918.

A-1 PAINTING, PAPERING Mason Thompson FE 4-8364

HALL DECORATORS
Painting paper hanging paper removed, wall washing. FE 2-2706.

INTERIOR AND EXTERIOR painting and light trucking. Free estimate. FE 8-0042.

PAINTING

CHEAPEST RATES IN TOWN FREE ESTIMATES — FE 2-0318

PAINTING, INTERIOR AND EXterior and wall washing. Free estimates. FE 2-4223.

PAINTING PAPERHANGING WALLS CLEANED
TUPPER, OR 3-7061

Painting & Wall Washing

Free Estimates. FE 5-2211

Physiotherapy 21A

SWEDISH MASSAGE & THERAPY. Special foot technique. 72 Elm St. FE 4-2951

Television Service 22

DAY OR NIGHT TV SERVICE FE 5-1296 or FE 5-8390

GUARANTEED TV REPAIR. ANY MAKE FE 4-9736 CONDON'S RADIO & TV, 127 S. PARKE ST.

COPENHAVER'S RADIO & TV repair, 596 W. Huron. Night service calls, FE 4-5607.

TUCKER'S RADIO TV

SALES - SERVICE
Headquarters for tubes, antennas, radio batteries. FE 5-7714, FE 3-9159, FE 4-3690, 168 E. Pike St.

Typewriter Service 22A

TYPEWRITERS AND ADDING Machine repairing. Expert work. General Printing and Office Supply Co., 17 W Lawrence.

TYPEWRITERS RENTED Mitchell's, 152 N. Saginaw St.

Upholstering 23

EAKLE'S CUSTOM UPHOLSTERing, 6174 Cooley Lake Rd. EM 3-2641. Free estimates.

THOMAS UPHOLSTERING 34 S. TELEGRAPH FE 5-8886

SLIPCOVERS, DRAPES & BEDspreads, Your material FE 5-5797.

DRAPES, SLIP COVERS, MATErials. Beadle FE 5-1927.

Lost & Found 24

LOST: FEMALE BEAGLE, 11 IN. near Columbia & Joslyn. Reward. FE 5-7804.

LOST YOUR PET? WANT TO give one a home? FE 5-0200. Michigan Animal Rescue League.

LOST: GREEN PARAKEET WITH yellow head and black spots on its throat. Vicinity of Williams Lake. Named Toby. Call OR 3-4842.

LOST: MALE BEAGLE, ROUND Lake sub. Near Walters Lake. OA 8-2089.

LOST: AKC REGISTERED PEKinese by Fisher Body Sun. night. Ready to be bred. Answers to Cindy. Reward. 22 N. Merrimac. FE 4-8138.

LOST: BLACK CAT, OLD AND shy. Sunday evening, vicinity of Oklawa Drive. Reward any information. FE 2-4372 or FE 5-6682.

LOST: BEAGLE PUPPY IN AUburn Heights, brown and white. FE 5-2743.

LOST: DACHSHUND PUPPY, SIX months old, child's pet, has broken tail easily identify. Reward. OA 8-3696.

LOST: PARAKEET. GREEN. Child's pet. FE 5-7993.

LOST: RED SHOULDER STRAP leather purse. Important papers. State St. or Oakland Ave. Reward. Lyndell Dennis, 166 W. Howard.

LOST: BLUE PARAKEET VICINity of Madison and Joslyn. FE 4-4948.

LOST: SET OF CAR KEYS. CALL at 760 Scott Lk. Rd., if found. Tag with Riverside, California on it.

LOST — MAN'S BROWN BILLfold at Richardson's Dairy on M-59. Reward. OR 3-7780.

LOST: FEMALE IRISH SETTER, vicinity of Jayne Adams School. OR 3-4484.

LOST 1 PAIR OF PRESCRIPTION glasses Sat. night corner of S. Commerce Lake Rd. FE 5-1286. Need badly.

LOST: YELLOW PARAKEET IN vicinity of General Hospital. Reward. FE 5-8070.

Hobbies & Supplies 24A

ARGUS C3, USED, COMPLETE, $35. T.D.C. slide projector used, $20. Keystone movie with case, used $25. Polaroid cameras, tape recorders, movie equipment. Easy terms. See new ColorMatic 3D projector. PADDOCK FILM SERVICE. 1085 W. Huron. FE 5-8753.

NEW SCRABBLE SETS. $3. PAINT by number sets $1.69. up (frames to fit). BACKENSTOSE. 15 East Lawrence. FE 3-1414.

Notices & Personals 25

ANYONE WISHING TO HAVE records cut call FE 4-3058.

ALTERATIONS, FUR REPAIR, plain sewing and reweaving. 63 Seneca FE 5-7819.

Aerotred Knapp Shoes

Have purchased all shoe records from the former Arthur Sweet. Fred Herman. OR 3-1502.

ANY GIRL OR WOMAN NEEDING a friendly adviser contact Mrs. Vernon Vte. Phone FE 3-8734. Confidential. The Salvation Army.

DAINTY MAID FOR SUPPLIES. Mrs. Burnes. FE 2-8814, 93 Mark.

Charles Chester Shoes

C. A. Thompson
89 Prall FE 5-5829

EXPERIENCED SPENCER CORsetiere. Winnifred M. Odgers. 8270 Canal Rd., Utica, Mich. REpublic 3-4131.

FOR A BETTER CLEANING TO keep colors gleaming use Fina Foam rug and upholstery cleaner, Waite's Notions.

GET IN LINE: NOW'S THE TIME to try Fina Foam for cleaning rugs and upholstery. Waite's Notions.

KNAPP SHOES

R. Ellsworth
504 S. Sanford FE 5-6720

ON AND AFTER THIS DATE, 9-17-55, I will not be responsible for any debts contracted by any other than myself. Steve Holda, 195 Bassett, Pontiac, Mich.

I AM OPENING A NEW THRIFT Shop at 1218 Baldwin. Will take clothing on consignment. Good used clothing for sale. Dixie Lucas.

AUDIVOX HEARING AID RM 10. 101½ N. Saginaw. FE 4-0539.

PAY CUT?

IF SO,
Let US
Give You 1 Place to Pay
Ease Your Mind
Restore Credit
WE ARE NOT A LOAN COMPANY
MICHIGAN CREDIT COUNSELLORS
41½ South Saginaw St. FE 8-0456
Above Oakland Theater

HANNAH'S HUSBAND HECTOR hates hard work so cleans the rugs with Fina Foam, Waite's Notions.

SECOND TO NONE, THERE'S only one. Fina Foam for cleaning rugs and upholstery, Waite's Notions.

TANNER'S

KUSHIONTRED SHOES
Brings new joy and walking. A. Blakely. 358 Seward. FE 2-0775.

100 WEDDING INVITATIONS $7.50 Sutherland Studio 18 W. Huron Printed napkins — fast service.

Wtd. Children to Board 26

COMPLETE CARE FOR 2 GRADE school children, Metamora 67F5

COLORED DAY CARE FOR CHILdren, Licensed home. FE 4-2892.

ROOM FOR 2 CHILDREN, DAY care, west side. FE 4-2083.

Wtd. Household Goods 27

ANTIQUE DISHES HANGING lamp shades and prisms, MY 3-1521.

CASH FOR SMALL RADIOS. Working or not. FE 5-8755.

CASH FOR YOUR FURNITURE or tools. OR 3-2717.

FURNITURE NEEDED

Entire home or odd lots. Get the top dollar. Will buy outright or sell it for you. B. B. Community Sale. Phone OR 3-2717.

LET US BUY IT OR AUCTION it for you. OA 8-2681.

ONE OF PONTIAC'S LARGEST furniture buyers. Cash waiting. FE 4-7881.

WANTED TO BUY ALL TYPES of furniture Phone FE 2-5523.

Wtd. Miscellaneous 28

WANTED: LARGE QUANTITY OF used cement blocks. FE 4-1676.

WANTED USED BARBER CHAIR. Call FE 4-0655.

WANTED USED WATER SOFTENer, preferably Watermaster. FE 8-1170 after 5:30 p.m.

WANTED: GOOD USED UPRIGHT piano for church use. Call FE 4-6362. After 5:00 FE 2-9657.

WANTED: DISC FOR 2½ H.P. Garden tractor OR 3-9268.

Money Wanted 28A

WANTED

Would like to borrow $10,000 and give 1st mortgage on 3 bedroom ranch on improved road. Needed to finish $100 per month at 6 per cent and bonus. Box 44, Pontiac Press.

WANTED $8,000 WITH GOOD 3 bedroom home in good location for security. Payments at $80 per mo. at 6 per cent int. Write Box 56, Pontiac Press.

Wanted to Rent 29

3 ADULTS WANT 4 ROOM APARTment. Call FE 5-4510 in the day or MA 5-7367 after 5:00.

COUPLE, 2 CHILDREN, AGES, girl 7, boy 1½. Call FE 2-7001 between 9 a.m. and 5:30 p.m.

EXPECTANT PARENTS DESIRE 3 or 4 room unfurnished apt. FE 4-2778.

MODERN HOUSE WITH GARAGE, desirable location, adults only. FE 2-7276.

ONE OR TWO BEDROOM FURnished apt. or furnished house with bath. Mixed neighborhood or colored. Pontiac Press Box No. 14.

SUPER MARKET MANAGER'S family of 5, children 4, 3, and 7 months, desires 3 or 4 bedroom home. Reasonable rent. FE 4-1917.

RENT OR LEASE: 4 BEDROOM house or more, by responsible business woman. Interview at 120 N. Perry.

RESPONSIBLE EMPLOYED COUple WITH SMALL BABY DEsire TO RENT A 2 BEDROOM UNFURNISHED HOUSE IN VIcinity of PONTIAC. MAXIMUM PER MONTH $60. PHONE FE 5-7946 AFTER 6 P.M.

TWO BEDROOM FURNISHED house or apt. Washington Junior High preferred Working couple, two children, 13 and 10. Maximum rent, $80. Press Box 35.

WOULD LIKE TO RENT 3 OR 4 room unfurnished house EM 3-3494 after 4 p.m.

RENTAL SERVICE

Free to landlords. We have many tenants waiting, your choice. Call in today. ADAMS REALTY CO. FE 2-7053.

WANT

Rent Houses Furnished 35

SEMINOLE HILLS, 7 ROOM FURnished 2 car garage, adults, lease 7 mos. Phone evenings 7 to 10 PE 5-8234.

SMALL FURNISHED HOUSE. Modern. Suitable for two. Call after 6:30 p.m. MA 4-1668.

UNION LAKE. 2 BEDROOMS, electric stove and refrigerator full bath, beach privileges. $65 mo. EM 3-3695 after 5 p.m.

YEAR AROUND MODERN. MY 3-2895

Rent Houses Unfurn. 36

2 ROOMS AND LAVATORY. VICINity Auburn Heights. FE 8-8181

2 BEDROOM YEAR AROUND modern, Maceday Lake. $75 per mo. OR 3-8336

3 ROOMS & BATH INQUIRE 1512 Hummer Lake Rd., Ortonville.

5 ROOMS, 3 BEDROOMS, TILE bath. $125 per mo. 1 year lease. $300 security deposit. OR 3-7116 or OR 3-1709

6 ROOM HOUSE 3 BEDROOMS. S. Jessie Nr Pike St. Prefer party willing to rent to roomers. But may have whole house if desired. Inquire at 36 Euclid St.

COBBLE STONE COTTAGE 11700 Big Lake Road, Thompsons. Davisburg, Michigan.

DRAYTON PLAINS, 4423 SAGINAW Trail, 4 room modern double house. $12.50 per week plus deposit. OR 3-0104 between 9 a.m. and 2:30 p.m

GOOD SIZED 4 BEDROOM HOME with full basement and furnace. 3 car garage 1 acre of ground. Located 3 miles west of Rochester. Inquire 77 North Saginaw Street, Pontiac

MODERN 4 ROOM LAKEFRONT house. Oil heat, electric hot water. Near Drayton Plains. Apply Pontiac Press Box 87.

NEARLY NEW, 4 ROOMS, 2 BEDrooms, bath and utility. Couple only. Ref. required. Phone FE 4-3646 between 4 and 6 p.m.

ONE 3 BEDROOM AND ONE 2 bedroom 1856 White Lake Rd. after 4 p.m.

SMALL MODERN HOUSE. CHILdren welcome. $55 per month. OR 3-7886.

SMALL MOD., PARTIALLY FURnished house in Keego Harbor. Oil heat. Couple only. Local references required. MI 4-0060.

SMALL MODERN HOUSE NEAR Pleasant Lake, couple only. FE 4-3036, eve. FE 7-4087.

WALLED LAKE SECTION, MODern. $75 per mo. Lincoln 2-1300.

WALLED LAKE, 2 BEDROOMS modern conveniences, shopping 2 blocks. Available immediately. 855 E. Lake Drive MA 4-1776.

For Rent Rooms 37

1 DOUBLE AND 1 SINGLE ROOM for young gentlemen. Clean. 35 Whittemore St.

1 LIGHT HOUSEKEEPING ROOM, 1 block from downtown 70½ Auburn, FE 4-1846.

2 ROOMS, ONE WITH TWIN BEDS. 25 Judson.

ATTRACTIVE ROOM. LADIES. NO smoking. 547 W. Huron

BUS STOP. PRIVATE ENTRANCE. Cook, laundry. 499 W. Huron.

BOARD AND ROOM FOR ONE gentleman. West side. FE 2-3429.

CLEAN SLEEPING ROOM. MAN between 35 and 40 preferred. 54 Edison. FE 5-2166.

CLOSE IN CLEAN SLEEPING rooms, Men only, 46 Mechanic.

CLOSE IN, PRIVATE ENTRANCE, no drinkers. 186 S. Parke.

FURNISHED LIGHT HOUSEkeeping room for rent. No children. 3300 Elizabeth Lk. Rd.

NICE ROOM FOR WORKING girl. Near General Hospital. FE 2-0983, 75 Thorpe.

NICE ROOM FOR ONE OR TWO. West side on bus line. Reasonable. FE 5-0782.

NICE SLEEPING ROOM. GENtleman. Day worker. Bus stop. FE 4-1307. 385 W. Huron.

ONE HOUSEKEEPING ROOM, NO drinkers. FE 4-3300. 15 Park Place.

ROOM FOR CLEAN WORKING man $7 week, close in. FE 5-6728.

ROOMS FOR RENT YEAR around. 2190 Park Circle. Cass Lake Very reasonable TO 7-7130. Detroit.

ROOM, REASONABLE. HURON Bus. 22 Ulica. FE 4-2636.

SMALL, CLEAN QUIET ROOM. No objection to day sleeper. No drinkers. 1080 Boston.

SLEEPING ROOM FOR CLEAN gentleman or student. No drinkers. Close to Pontiac Motors. FE 4-2689.

SLEEPING ROOM FOR 1 GENtleman. 108 Hamilton.

SLEEPING ROOMS FOR MEN only. No drinkers. FE 2-8527.

SINGLE SLEEPING ROOM FOR gentlemen. 56 Glenwood. FE 3-7206, after 5 p.m.

SLEEPING ROOM AND DEN, suitable for businessman, on west side. Private entrance. First floor. FE 4-0439.

SLEEPING ROOM DOUBLE OR single. 64 Pine St.

SLEEPING ROOMS. LADIES OR gentlemen. Best accommodations, central. 267 N. Perry.

WEST SIDE 3 ROOM FURN. APT. Private. FE 5-1642.

WOMAN, COOKING PRIVILEGES on bus line. FE 4-2847.

Rooms With Board 38

1 OR 2 MEN. CLOSE TO PONtiac Mtr. Home priv. FE 4-2761.

NICE ROOMS. GENTLEMEN only. 16 Mathews, FE 5-9377.

ROOM & BOARD FOR 2 OR more buddies. Close to town & bus. $16 week. FE 2-8887.

ROOM AND BOARD IN PRIVATE home. Close to Fishers and Pontiac Motor. Ph. FE 8-8088.

WILL CARE FOR ELDERLY PERson in private home. Ortonville, 106F2. 2101 M15, Ortonville.

Convalescent Homes 38A

NEW, COMFORTABLE BOARDING home for retired people, located in Pontiac. Private rooms with water. FE 4-3224.

PINE CONE NURSING HOME taking non-ambulatory and ambulatory patients. 24 hour nursing service. $125 a month and up. FE 4-6018.

PRIVATE HOME FOR 1 OR 2 elderly people. FE 5-8794.

WILL CARE FOR ELDERLY PEOple in my home. Church services held for those not able to attend outside. Rates according to patient. FE 5-3382 between 6 and 10 eves.

Hotel Rooms 39

HOTEL ROOSEVELT
Rooms $12 up Bath $17.50 up.
FE 5-8156

HOTEL AUBURN
474 Auburn Rd Ph FE 2-9239
Cooking and refrigeration unit.
Room by Day or Week
Also 1 or Room Apartments

HURON HOTEL, CLEAN MODERN rooms by day or week. 45 West Huron St. Phone FE 5-8266.

For Rent Miscellaneous 42

ONE WAY
COAST TO COAST
RENT HERE LEAVE THERE
Open and Closed Trailers
P. E. Howland 1245 Dixie Hwy
OR 3-1456

GARAGE 65 x 35
EM 3-3386

For Sale Houses 43

TO BUY, TO SELL, REALTOR Partridge is the "Bird" to See.

BY OWNER 8 ROOMS, 4 BEDrooms. Large shaded lot. Close to school and church. Paved street. $13,000 with $1,000 down. FE 4-3450.

REAL ESTATE & INSURANCE Walter Green, Lake Orion.

DRAYTON PLAINS, 6 ROOMS AND bath, 3 bedrooms, all furnished. Maple furniture 21 inch GE TV. GE refrigerator and stove. Reception room and living room carpeted. Full basement, gas hot water heater, coal hot air furnace. Screen and storm windows. 1½ car garage Lot, 40x120, near school and shopping center. $9,000 $2,500 down $65 per month. 2931 Seebalt St. OR 3-1856 By owner.

HOUSE FOR SALE $4,900 AS IS. FE 2-4937.

HURON GARDENS, 3 BEDROOMS, large kitchen and living room. Wall to wall carpeting, basement and full bath FE 2-3896.

LIKE A REAL CAR BARGAIN? Lots of 'em in the Want Ads!

For Sale Houses 43

OWNER, 5 ROOM HOUSE, $7750. with $1250 down. OR 3-0421.

NEAR LAKE ORION, 3 BEDroom brick. Basement, 2 garages. Chicken coop 20 x 10 ft. Fully landscaped. Evergreens. Fruit trees. School bus by door. $2000 down. 265 Indian Lake Rd.

$600 TAKE OVER PAYMENTS 2 bedrooms, lake privileges. Fireplace. 4 lots full basement. EM 3-3695.

$7,345

NEW 2 BEDROOM FHA HOMES

Including automatic gas heat oak floors, tile bath, wood kitchen cabinets, large utility room and located within 1 block of Pontiac's new junior high school. Also many other outstanding features.

DIRECTIONS. From downtown Pontiac, drive out N. Perry St. to Madison Ave. Turn left at open sign to model at 713 Madison.

PEARL BUILDING CO.
FE 5-7923

ROCHESTER

Neat white bungalow with porches on front and side. Lot completely fenced for children's safety. Carpeted living area, 2 full size bedrooms. Cheery, well-planned, step-saving kitchen. Full basement, partitioned for recreation room. A very comfortable home for $9,500.

GARDEN SPOT

Fruit trees, shade trees and lots of good garden soil add to the pleasures of this white frame bungalow. All large rooms complemented by center fireplace. Full basement and hot air heat. Centrally located south of Rochester, this home is ideal for retired couple. $10,000.

RIDGEWAY
REALTOR
432 N. Main; OL 1-6541; Rochester
Co-operative Real Estate Exchange

BY OWNER, WHITE LAKE, choice corner location, 3 bedrooms, large living room natural fireplace, attached garage, oil heat, basement, 1½ bathrms. Low down payments. MU 4-0310.

Johnson

FOR BETTER HOMES

IT'S BRICK

Ranch type and it's located in Forest Lake Country Club Estates. 5 lovely rooms with basement and oil furnace, beautiful recreation room, new carpeting and drapes 2 car attached garage, landscaped lot 100x300 ft. owner moving to California and must sell. Will trade smaller home in trade. Appointment only.

INCOME PROPERTY

Can't be beat for the price. You'll have to look a long ways to duplicate this 13 room income with a 4 room and 3 room apt. up, bringing in $120 per month, besides owner's 6 room apt. down. Large 2 story garage, lot 50x266 feet on blacktop street. Hurry on this for only $2,500 down.

REALLY CUTE

4 room modern home with nice lot and 1½ car garage, close to bus, stores and school, ideal spot for young married couple or retired people. Located west of Pontiac. Full price only $6,950 with low down payment.

Evenings after 6:00 call Mrs. Snyder, OR 3-1978.

OFFICE OPEN 9-6

A. JOHNSON, Realtor
1704 S. Telegraph Rd.
FE 4-2533

UNFINISHED 2 BEDROOM house. Full basement. OR 3-7706

BY OWNER: 2 BEDROOM HOME west of Pontiac. $10,300. FE 5-5352.

Year Round Cottage

Year round cottage at Sylvan Lake, 3 rms. and bath with garage and bsmt. Very close to the lake. Only $6,750.

Drayton Plains

Lovely 5 rm. bungalow with nice shady lawn. Large corner lot 100x109. Full enclosed front porch & sunrm., all plastered walls, oak floors, forced air oil heat. 2 car garage. A real home for only $8,500. terms.

2 Blocks From Downtown

Large home suitable for apts., rooming or commercial use. This home is well kept and is offered at a very reasonable price. Call for information.

John K. Irwin
REALTOR
Since 1925
101½ N. Saginaw Street
Phone FE 5-9447 Eve. FE 2-1804

Wolverine Lake

5 rooms on 1 acre, rec. rm. with bar, tiled bath and many other features. $10,500 with $3,000 down. $56 per mo. MA 4-1857.

Bateman

Prettiest Home On Raskob

And you'll agree when you inspect this home both inside and out, completely new bath and it's tiled. New kitchen and it's tiled. Fireplace, carpeting, new 2 car garage, solid cement drive & landscaped to perfection. For real livability, for downright value received, you can't beat this buy.

Pioneer Highlands

Price reduced for quick sale. And you'll agree that this is one of today's best values. One bedroom and tile bath down, two bedrooms up. Carpeted living room and dining room. Fireplace, recreation room, 1½ car garage, and only $1,-950. Better hurry.

Watkins Lake

2 bedroom bungalow. Under dry basement, 1½ car garage and patio. Fenced yard with fruit trees, and even the carpeting and drapes are included at $10,-500.

¼ Acre—$1,450 Down

2 bedroom bungalow located 4 miles north of Pontiac. full basement with recreation room, new oil furnace, good soil. Only $7,950. You can't beat it.

Income & Acreage

You'll be quick to note the careful planning and master craftsmanship that makes this home one of the finest presentations ever made by this office. Situated on a parcel (almost 2 acres) where the country gentleman can play the squire to his heart's content and still drive to the city in minutes. 5 room and bath down, 3 and bath up, 4 car garage, aluminum storms and screens. Priced to sell now at $23,500 with $3,500 down.

10 Acres of Rest and Relaxation

Here is the place to do it. A lovely home just 6 miles north of Pontiac. Large living room with fireplace; full basement, oil heat, breezeway and attached garage. And best of all a 4 room and bath home that rents for $50 per month Where can you beat it for $15,950?

Kampsen

Realtors FE 4-0528
377 S. Telegraph Eves. & Sun.
Co-operative Real Estate Exchange

For Sale Houses 43

NEW F.H.A. HOMES

$750 DOWN
APP. $47 PER MONTH
INCLUDING TAXES and INSURANCE

60 FOOT LOTS
LAKE PRIVILEGES
2 LARGE BEDDOOMS
TILE BATH
STAIRWAY TO ATTIC
FORCED AIR OIL HEAT
52 GAL. ELEC. HOT WATER HEATER
ALUMINUM WINDOWS
MANY OTHER FINE FEATURES

FURNISHED MODEL

OPEN

DAILY 5-7 P.M.
SUNDAY 2-5 P.M.

LOCATED AT
5574 CLEARY

2 blocks east of the Waterford Drivein Theater. 1 block off Williams Lake Rd. Watch for open signs.

Bateman & Kampsen
Realtors FE 4-0528
377 S. Telegraph Rd.

$900

Moves you into this 4 rm., 1 bedroom home. Located on a large lot 100x300, this home has a 12x 20 living room, hot water heater. 1½ car garage & other features. Immediate possession. Total price is only $6,500.

A MUST!

On your house hunting list is this 5 room, 2 bedroom face brick ranch style home located in a very nice neighborhood. Included is a lovely living room with brick fireplace, full bath with shower. 1½ car attached garage. Planter box, oak floors, plastered walls. Aluminum screens, storm windows & doors. On a lovely 89x161 ft. lot. Priced at only $12,950.

DRAYTON PLAINS

This lovely 6 room home in Drayton Plains has a beautiful living room 12x25, dining area 8x11, a very neat, efficient kitchen. Plastered walls, shower, aluminum screens & storms, Venetian blinds and 2 bedrooms. Lot size is 100x 129. The full price is only $9,750 with $1,500 down

Immediate Possession

A 5 room home just north of Drayton Plains. Two bedrooms, 12x15 living room, large 10x12 kitchen, fully insulated and on a nice lot. Price is only $6,950 with $1,250 down.

LADD'S INC.

4286 Dixie Hwy. Drayton Plains
OR 3-2361 — Open Sundays
3496 Pontiac Lake Rd.
FE 2-0267
Lapeer Rd or M24
FE 5-9291

White and Duck Lake PRIVILEGES

5 room home. Car and ½ garage on 2 fenced in lots. By owner. Milford, MU 4-6067 or MU 4-2546.

2 BEDROOM RANCH STYLE BUNGALOW

Breezeway & Garage, Storm and Screens, large lot, $8650. $2450 down.

PAUL M. JONES REAL ESTATE
632 W. Huron Ph. FE 4-3505

FOR SALE: BY OWNER, 5 ROOM modern. OR 3-4011 after 6 p.m.

2 BEDROOM HOME, PLASTERED walls, full basement. Corner lot. In Maceday Garden. $10,000 with $1500 down. OR 3-2072.

Custom Built Brick

We have for your inspection this custom built six room brick ranch home with a unique floor plan arrangement. Located in the east suburban area, its features include fireplace, family room, full basement, baseboard heat, copper plumbing, 2 car attached garage, and large lot 110x300 ft. This home was designed and built by a builder for himself For further details call

J. A. Taylor

REALTOR—INSURANCE
100 Oakland Ave. FE 4-2544
Open Eves. Free Parking

O'NEIL

WEST SIDE BUNGALOW—With stairway to expansion attic. Immaculate in condition, generous in rm. sizes. Plastered, painted walls, oak floors. Fine, dry basement. A.C. heat. Automatic hot water. At a modest $3,000 down you simply couldn't miss. See it soon.

ELIZABETH LK. ESTATES —& only $3200 down. It is with pardonable pride we offer this sharp 2-bedroom home in a wonderful location. 15'x15' living room, wall to wall carpeting. Beautifully painted, plastered walls, gleaming hardwood floors. Full basement has plenty of recreation area. Automatic heat and hot water. 50x150 lot landscaped and fenced. The price is Right, the Terms are Good.

EAST OF JOSLYN and close to the bus line. One of those well built GI re-sales giving you the advantages of a 4% mortgage with payments of $60 per month including all taxes and insurance. Living rm. 12x16, dining L 10x8. Tile bath. Modern kitchen. High, dry basement, gas heat. Paved street. You be first to see this fine home.

RAY O'NEIL, Realtor
75 W. Huron. Open 9-9
Phone FE 3-7103 or FE 5-7292
Co-operative Real Estate Exchange

West Side

3 bedroom family home, easy walking distance to Webster School, includes separate dining room, sun room or den, full basement, gas heat and hot water, 2 car garage. At $3,000 down, we know you'll want to see it. Call today.

Near Pontiac Motor

Attractive north side bungalow with carpeted living room and dining area, picture window, 2 bedrooms and full bath, full basement, gas heat and hot water, gasinator, storms and screens. Offered at $11,529 by appointment only.

175 Bassett St.

Near St. Joseph Hospital, spotless 3 bedroom home 12 down, 1 up) full basement with asphalt tile floor, gas heat and hot water, storms and screens, $1,200 down, plus costs to qualified FHA buyers.

'Bud' Nicholie

real estate and insurance
40 Mt. Clemens St. FE 5-1201
Eve. Mrs. Kelchner FE 4-0773

SLICE OF HAM



"A choice cut please!"

For Sale Houses 43

TERRACE, 28 ROSSHIRE CURT. FE 4-6086.

OPEN

DAILY 12 to 9
17 RUTGERS

Here is a home everyone can afford with many outstanding features, plastered walls, oak floors, Luxaire furnace, large picture window, ranch roof, with all city conveniences, the price if only $7,350 with $700 down will amaze you. Payments $49 per month including taxes and insurance on FHA terms. Only a few left. See them today. Directions: Out Baldwin to water tower, left on Rutgers St.

Russell Young
REALTOR
412 W. Huron St. FE 4-4526
Open Eves. 'til 9 — Sun. FE 4-9612

THEY'LL HAVE PLAYMATES

And room to live and play on this big 110x165 ft. lot. Relax in your chair while you take a trip through this rambling brick ranch home low and long it hugs the ground. Let's step out of the car, open the door which leads to your spacious 2 car garage which is completely finished and painted and makes a terrific play spot for the children on raining days. You'll have a separate room for storage leading from the garage, also your utility room which is 14 ft. long. The kitchen is sure to hit mother's eye with its double compartment sink and 1 whole wall of beautiful birch cupboards. The living room will satisfy any woman's desire with its vestibule entrance, planter box, dining ell, guest closet and picture window. You'll find a large linen closet in the hall which leads to the 3 master bedrooms and the full tiled bathroom complete with shower. This fine home is located in a very nice subdivision with lake privileges. The price of this home will stagger you with amazing low figure of just $15,200 cash to mortgage. Vacant and ready for immediate occupancy. So call now and be the first to answer this ad.

YOU CAN'T FIND THIS KIND ANYMORE

FULL BASEMENT

We know you will agree when you see the many, many features that are never offered in this price range anymore. There are 3 large bedrooms select oak floors, full tiled bath with a built in vanity, spacious living room 21x15, large kitchen 14x12 with a whole wall of beautiful birch cupboards. The full basement is partitioned to give you a recreation room 40x13, separate laundry room and heating plant. This home is located on a nice size suburban lot just 7 miles northwest of Pontiac, just 1 block from Maceday Lake with lake privileges available. Yes, folks, it's a ranch type with the popular cedar shake siding and it's vacant and ready for immediate occupancy. The total price will amaze you at only $12,900 with convenient terms. Call for appointment today, it won't last long.

OPEN

DAILY 4 to 8
G.I.'s ONLY
$650 DOWN

3 BEDROOMS
WOODED LOTS
GAS HEAT

Never before offered in this area. Only 15 homes to be built on these large wooded lots. Close to schools, bus serv., stores & shopping center. That's right, vets, we mean large trees will be plentiful on each lot which will give these well built homes the individuality that no other GI homes have. Such features as these: Spacious living room with vestibule entrance & dining space, extra large kitchen with ealing space and plenty of cupboards, large utility room with lots of laundry space. 3 huge bedrooms with the master bedroom having its own tiled ½ bath and walk-in closet. Also full tiled bath at end of hallway. See it tonight and you will not believe the price is only $11,950. Dixie north on U. S. 10 (Dixie hwy.) to Sashabaw Rd. Cross Walton and continue north on Sashabaw Rd.; ½ mile to model sign on right.

WHITE BROS.

REALTORS
5060 Dixie Hwy.
Phone OR 3-1872 or OR 3-1769
OR 3-7118 or OR 3-2081

Birmingham

HOME IS WHERE THE HEART IS and you'll lose yours to this typically American three bedroom brick ranch with a basement that everyone is looking for. You'll love the location. Under $20,000.

Benjamin and Stephens, Inc.

Midwest 4-3232 JOrdan 4-5728
250 S. Woodward, Birmingham
OPEN 9 A.M. TO 9 P.M.

REACH CASH CUSTOMERS through Classified Ads. Call FE 2-8181.

For Sale Houses 43

THREE BEDROOM LAKEFR furnished home at White L. Basement, oil hea. electric hot water, fireplace. Call FE 2-0461 till 5:00 p.m. and MU 4-3135 after.

UNION LAKE, 3 BEDROOM house, lower level living room, auto. heat, fiberglass awnings, aluminum storms, 36x24 garage, cement drive lake privileges. Priced $21,000 terms. EM 3-6813. 7504 Locklan.

DRAYTON PLAINS AREA

WILSHORE ESTATE

Model located 5454 Maybee Rd. West on U.S. 10 (Dixie Hwy., to Sashabaw Rd. Turn right 3 miles, north on Sashabaw to Maybee Rd. Turn right ½ mi. on Maybee Rd.

GI's $0 DN.

3 bedroom ranch home. Minimum lots 100 ft. wide. Aluminum storms & screens. Paved street. Car port. Solid driveway. Low monthly payments.

AL FISHER
REAL ESTATE
19322 James Cousens Hwy.
Office DI 1-0310
Model OR 3-2305

$90 DOWN

Per room, $900 best per room for this 10 room home on a well shaded acre of land. Bath, BASEMENT WITH FURNACE, needs redecorating.

C. PANGUS 1919 M-15
Ph. Ortonville 132 collect

OTTER HILLS

3 bedroom brick ranch home with 2 car attached garage. Brand new, vacant and ready to move into. Extra large lot 120x190 ft., with lake privileges on Otter Lake. Loads of built in features too numerous to mention, priced at $24,500 with terms.

WATERFORD AREA

Brand new 3 bedroom bungalow with immediate possession. Oil heat, and lake privileges on Van Norman Lake. Only $2,000 down.

WILLIAMS LAKE

3 bedroom starter home with full basement. Complete on exterior, only $300 down.

F. C. Wood Co.
Corner Williams Lake Rd. & M59
OR 3-1235 Office Open 9-6
After 6, call OR 3-2603

ANNETT

OFFERS

Indian Lakefront

North of Lake Orion. 80' on lake, year 'round home. Heatolator fireplace, 2 bedrooms, breezeway, 2½ car garage, oil heat, nicely landscaped. $12,500, terms.

Lake Privileges— 1½ Acres

Modern 5 room ranch, built 1952. Living room 15 x 23, heatolator fireplace, large kitchen, thermador built-in range & oven. Master bedroom 12 x 18, oil furnace, aluminum storms & screens, attached 1½ car garage. $14,900, terms.

Seminole Hills

7 room home in ideal location. Features include vestibule, fireplace, sunroom, breakfast nook & lavatory on 1st floor. Carpeting in living rm. & dining rm., 3 nice sized bedrooms and bath up. New oil furnace, tiled recreation room. 2 car garage, fenced rear yard. Low down payment.

North of Pontiac

Situated on approximately 2 acres with privileges on Whipple Lake, this well constructed 2 story home contains a living room with corner fireplace, dining room, den, and 2 kitchens on 1st floor; 4 bedrooms and tile bath up. 3 car garage, poultry house, variety of fruit trees and garden space. House built in 1929 by present owner. Only $23,-000, terms.

Bloomfield—4 Bedrooms

Situated on 2½ acres of well landscaped grounds, shade & fruit trees, all modern home, ceramic tile bath & lavatory, living room 16x20, natural fireplace, adjacent family room 12 x 19, dining room 16 x 16, large kitchen, breakfast room. Full basement, automatic oil furnace. Home has been completely redecorated, 2 car garage and storage building. $27,500, terms.

Brick Ranch South Bloomfield

Built 1951, 3 bedrooms, home in excellent condition. Living room with dining L. Ceramic tile bath, large kitchen with ample eating space, utility room, oil heat, attached garage. Lot 75 x 160, nicely landscaped. $18,-750, terms.

Roy Annett Inc.

REALTORS
20 E. Huron FEderal 3-7193
Open Evenings and Sunday 1-4

For Sale Houses 43

BIRMINGHAM AREA

Very attractive red brick ranch home in Bloomfield Township. Lovely new neighborhood. Large well-landscaped parcel with nice shade trees. The home is new and tastefully decorated. Has wide overhang and two-car garage attached. Carpeting, drapes, automatic washer and dryer included in price. Large living room with dining ell and natural fireplace. 2 nice bedrooms and good sized den. Full price $26,000. terms.

GIROUX & FRANKS
GENERAL REAL ESTATE
4395 Dixie Hwy. OR 3-9701
Open until 8—Sunday 1 to 5 p.m.

NEW NEW

Custom built 3 bedroom homes, full basement auto. oil heat, auto. hot water, oak floors, plastered walls, cedar shake shingles and many other extras, full price $9,800 on your lots, models to show.

IMMEDIATE POSSESSION

3 bedroom located west side, full basement fenced yard and garage, full price $9,000.

2 bedroom located near Crooks Rd. and Auburn, all large rooms with auto. heat and hot water. Full price $11,000 with $1,000 down and $75 per month.

George R. Irwin
Real Estate 269 Baldwin Ave.
FE 5-0101 If no ans. FE 3-8044
Co-operative Real Estate Exchange

DRAYTON WOODS, NEW RANCH home with brick and aluminum siding Fire place, 3 bedrooms, tile bath and lavatory. Full basement with large recreation space, with fireplace Attached 2 car garage. Lot 120x167. With trees. $22,900. Terms By owner. OR 3-2808.

O'NEIL

$500 DOWN
Plus FHA Mortgage Cost

Brand new — two bedroom bungalows, 75' lot, Lake privileges. Oil furnace. Just phone for an appointment. You'll never make a better buy. Only 3 left. Select yours today!

RAY O'NEIL, Realtor
75 W. Huron Open 9-9
Phone FE 3-7103 or FE 5-7292
Co-operative Real Estate Exchange

WEST SUBURBAN IMMACULATE HOME, $7,850

One of the neatest, cleanest, five room homes on the market today. Situated on a nicely shaded and landscaped lots 50x150 with lake privileges. Wall to wall carpeting, beautiful bath, kitchen, automatic oil heat, utility room, storm windows and screens and a garage & workshop. $2,000 down or trade on small home near bus line.

FIVE BEDROOM HOME

LAKE ANGELUS RD. — TRADE In this exclusive location, this dandy family home is priced at only $13,750. It's ideal for a large family or convalescent home. Two bedrooms and two sun rooms down and 3 bedrooms up. Large living room, full dining room, and kitchen. Oak floors and plastered walls throughout. Sell or take small home or contract in trade.

EARLMORE BLVD. BEAUTIFUL HOME

Large spacious home in excellent condition. One of the nicest in this area. Beautiful lot 65x128 with all the outstanding appointments demanded by today's most particular buyer. Priced at $11,-800.

BRICK & FRAME $11,800 SALE OR TRADE

Outstanding buy for this six room bungalow. No steps to climb. Oak floors, plastered walls, birch doors, ceramic tile bath and kitchen, dandy basement with gas heat, aluminum storms and screens and bargain at only $11,800 or will trade on 3 bedroom home in the suburban area.

BEAUTIFUL RANCH HOME OUTSTANDING BUY $15,950

Long, low and rambling describes this lovely home that is 36x50 on foundation with living room 14x22, with large fireplace, rumpus room with fireplace, gas a.c. heat, oak floors, beautiful kitchen 10x11 and a master bedroom 13x 14. Ultra-modern ceramic tile bath and stall shower. ½ acre lot with lake privileges. $4,000 down or take trade.

WE SELL—WE TRADE

DORRIS & SON
REALTORS FE 4-1587
762 W. Huron St.
Co-operative Real Estate Exchange

KENT

Established in 1916

WEST SIDE BRICK. Nearly new 2-bedrm. home, brick fireplace, breakfast nook, select oak firs., modern kitchen with tiled features and exhaust fan, tiled bath, shower. Full basement, rec. rm. and fireplace, oil heat, breezeway to attached 2-car garage. All in A-1 condition. $15,000.

$1,400 DOWN—West suburban 3-bedrm. home, all on 1 fl. modern kitchen, tiled bath, full basement, oil heat. Garage, ¾ acre lot. Here is your chance for a good buy at only $7,950. See it.

LOTUS LAKE AREA—$1950 down for this 2-bedrm. home, modern kitchen, painted walls, fully insulated, 1½-car garage, 2 nice lots, lake privileges. Yours for only $8,950.

HURON GARDENS—$1950 down for this 2-bedrm. home. Full basement and 2 lots. Modern kitchen, 20 ft. living rm., plastered walls, full bath, gas heat. 1½-car attached garage. Total price $9,950.

$950 DOWN—Nearly 1 acre located ½ mile north of city limits. 2-bedrm. semi-modern home. Ideal for handy man to improve. Total price $4,950.

QUALITY BUILT HOMES

New 56 ft. 3-bedrm. brick ranch home. Full basement and attached garage for the low price of $13,950. Constructed on your lot or ours. This is a custom build home and you can include any changes you desire. Many other plans to choose from. Priced from $9,075. Model home for city lots, shown by appointment.

FLOYD KENT, Realtor
24 W. Lawrence. FE 5-6105
Open Eves.
Next to the Consumers Power

GEORGELAND SUBURBAN LIVING

In beautiful West side location. A 3 bedroom ranch home in perfect condition less than five years old. Forced air oil heat, combination storm and screen windows with a large garage and breezeway. The home is situated on a large parcel of land, in a strictly residential neighborhood. The surprising thing is the price. Only $12,000 on terms.

LIKE 5 ACRES?

With plenty of fruit, such as apples, pears, peaches, plums, cherries and strawberries. Also you can have chickens because it has a 20x30 chicken coop. The home is 5 rooms with basement. Storms and screens and the school bus picks the children up at the door. Only $7,000 is the full price with terms.

WM. A. KENNEDY
REALTORS
OPEN EVENINGS 'TIL 9
3097 W. Huron FE 4-3569

For Sale Houses 43

CRESTVIEW HOMES, INC. LOW F.H.A. terms 862 Emerson. FE 2-4056.

INSULATED 4 ROOMS AND BATH. Utility, septic tank and dry well. Automatic oil heat. Shown Saturday and Sunday. 2319 Hartford, Williams Lake. Private owner. OR 3-4027.

ADAMS

AUBURN HEIGHTS

3 bedroom modern home. Basement. Good location. Now vacant, $2,000 down.

HURON GARDENS

2 bedroom. Bath. Nice lot near Tel-Huron Shopping Center. Convenient to St. Benedict's School. $4,800.

COLORED

5 rooms and bath. Unfinished attic. Full basement. Plastered walls. New garage. Big yard. Paved drive. $2,500 down, balance on land contract

382 Auburn FE 4-3393

SPECIAL

$500 down. Brand new 40' ranch home, completely and beautifully finished on the outside. You finish the interior. Immediate possession.

R. J. VALUET, Realtor
345 Oakland Ave. FE 5-0693
Co-operative Real Estate Exchange

5 ROOMS AND BATH, 1½ CAR garage, gas heat $1500 down. FE 5-6029.

TRI-LEVEL LAKE FRONT

Unusually clever in design with 150 foot frontage on a private lake is this once in a lifetime home. The double fire place may be enjoyed from the mahogany paneled, cork floored den or the large carpeted living room with its exotic stone wall, bas wood paneling and picture window. The slate floored dining room will please the most discriminating people. The screened and paneled all weather barbecue overlooking the lake is a setting for many pleasureable and relaxing hours Off the large bright kitchen and breakfast room is the separate laundry. The double garage is 25 ft. deep. The third level sleeping section with its spacious rooms and tile baths has more than adequate storage space A hobby and rec. room have a grade entrance from the lake side where the sand beach is wonderful. The owner will sacrifice for $48,000 with terms to responsible party.

CRAWFORD
AGENCY
53½ W. Huron FE 4-1549
Eves. MY 3-7085

$7450

Will buy a 3 bedroom or a 2 bedroom and den. Auto. gas heat and hot water heater. On a large lot inside the city off North Perry, near the new Jr. high school. Only $600 down plus mortgage costs. Call or come in for information.

GILES REALTY CO.
92 W. Huron FE 5-6175
Open 9 to 9

4 ROOMS AND BATH, 3 ACRES, out Baldwin east Mill Lake, 4001 Mill Lk. Rd.

WEST SUBURBAN

Lovely modern 2 bedroom home. Large living room. Sunny kitchen. Plenty of cabinets & closets. Modern bath. Activity room 10 x 42. Automatic oil heat. Garage. Wooded lot. Lake privileges. School bus by door. Only $10,800 with reasonable terms.

ELIZ. LAKE ESTATES

Modern 2 bedroom home. Plastered walls. Oak floors. Stairway to unfin. attic. Fully insulated. Complete basement. Automatic oil heat. Large well landscaped lot. A real buy at $12,900. Terms.

Dorothy Snyder Lavender
REALTOR
3140 W. Huron FE 3-4411

Home & Business

2 bedrooms, full basement, 2 car garage with large lot, plus a 24x 30 ft. block building now being used as a restaurant.

Income

West side, 4 complete 3 room apts. and room for two smaller apts. Very clean condition, rental value $287 per month. Oil heat. Those interested in good investments, this is a real buy.

Colored

2 bedrooms, large living room with fireplace, full basement, wall to wall carpeting, living room and dining room, clean and well kept throughout. This home is priced to sell.

IVAN W. SCHRAM
FE 5-5091 or FE 5-9471
If no answer Ph. FE 5-2564
Open Evenings and Sunday
1111 Joslyn, Cor. 3rd. REALTOR
Co-operative Real Estate Exchange

CLARK

CLEAN AND COMFORTABLE—This cozy home located ½ block from Union Lake, has a cheery kitchen with dining space, attractive living room, 2 bedrooms, modern bath, large utility room. Full price $8,900, terms. Hurry on this one—it's VACANT.

CHICKEN RANCH—2 acres completely fenced. Like new living room finished in knotty pine and with a fireplace that will add many hours of enjoyment to the winter evenings. Handy kitchen, 2 bedrooms, modern bath and utility room. Attached garage. Near Clarkston, $9,975. Terms. Call now.

WILLIAMS LAKE PRIVILEGES —12'6" x 32'6" living room with dining ell and a log burning fireplace, modern kitchen, roomy bedrooms, ½ bath down and full bath up, full basement with a new oil furnace and large landscaped lot and a two car garage. Asking price $13,000 with terms. See this home before you buy.

CLARK REAL ESTATE
FE 4-6492
1362 W. Huron St. Open Evenings
Co-operative Real Estate Exchange

O'NEIL

G.I.'S
No Down Payment

ANNOUNCING—the opening of a new project of 220 homes, 12 models now available. Lots average 80 feet wide. Houses have 3 bedrooms, panited walls, select oak floors, full tile bath, forced air oil furnace, slab doors. Deluxe kitchen with a surplus of cupboards. Only 1 block to new school. Caution!! New housing regulations have discontinued no down payment loans, thanks to local builder "Vasbinder Inc." These were submitted before new V.A. regulations were imposed. Drive out now—select your home. Directions, Huron Street to Crescent Lake Rd., right to Hatchery, left to model—corner Haichery and Bender.

RAY O'NEIL
75 W. Huron Open 9-9
Phone FE 3-7103 or FE 5-7292
Co-operative Real Estate Exchange

210 MAPLE HILL OFF ORION Rd. 2 bedroom brick and garage, 100 x 230 ft. lot, OL 1-6588 after 6:30 p.m. or Sun. for appointment.

NEAR SANFORD STREET

7 room house modern. Newly decorated, colored bathroom fixtures, new modern kitchen cupboards, 4 bedrooms, oil heat. Also 3 room house and bath, rented, 2 car garage. Nice lot with flowers. $9450 cash to mortgage.

4 rooms and bath with utility room. Real neat and clean. West Colgate, near Baldwin, $1300 dn.

4 rooms and bath, with utility room. New oil furnace, 2 lots. West New York, $700 down.

ROSE McLARTY
FE 2-3162 or FE 5-3576

For Sale Houses 43

NOTHING DOWN

Will build 2 bedroom starter home with basement on your lot. Small down payment will build on my lot. Also 3 bedrooms. OR

For Sale Houses 43

INCOME FOR COLORED. BY owner. 4 apts. front, cottage rear, $5,000, with $2,000 down. 439 Central Ave. FE 8-0283 for information.

BY OWNER

3 bedroom ranch style home with Watkins Lake privileges. Situated on 2 lovely shaded lots, having many deluxe features. $15,800 cash to your mortgage. Phone OR 3-7771 for an appointment.

CLARKSTON

All brick large living room, large kitchen and dining space. 2 roomy bedrooms, 1½ tiled baths. 1 car garage. Automatic heat with baseboard registers. 80' lot, close to school and shopping center. In a subdivision of fine homes. $16,800 with $3,800 down or will take good land contract in trade.

K. G. HEMPSTEAD
102 E. Huron FE 4-3284

4 ROOMS AND BATH. FURNITURE included. Full basement. $2,000 for our equity. Take over payments. $35 a month. MA 5-9607 before 3 p.m.

Unfinished Home
$750 DOWN

Williams Lake $57.50 a mo. 2 bedroom home, 11¼ block full basement, garage, fenced beach.

HOLMES-BARTRAM
4392 Dixie Hwy.
OR 3-1950; Eves. OR 3-9096

ADAMS ROAD

Lovely 4 room ranch with breezeway and garage. Oil heat, large living room with Marine wood fireplace, level lot, 100 x 192. $10,500 with $1,500 down.

AIRPORT AREA

6 rooms with 2 bedrooms down and one up. Full basement, 2 car garage. Lot 100x300. $7,700 with $1,995 down.

ROCHESTER

$6,700 FULL PRICE

Located 2 blocks from downtown. 6 rooms, modern, 3 bedrooms, Full basement. Oil furnace. Wired electric stove. 80 gal. hot water heater. Children go to Northhill School. For either home or investment, you can't beat it. $3,200.

RIDGEWAY
REALTOR
975 Baldwin FE 4-6203
Co-operative Real Estate Exchange

Charles

FLASH! Today the owner said, "Sell this fine 7 room home of mine, even if you get only $1,500 down." This is a wonderful place for a big family. Better see for yourself. Call today.

HOLD EVERYTHING. Here is another owner who says, "Let's sell our 7 room East side home for as little as $500 down, if necessary. But we hope someone will pay a little more down. However, sell it right away, please."

Well, folks, you can't go wrong on either of the above houses on these terms. Phone us now.

FOR $2,500 DOWN, here is a dandy bungalow, new in '52, with full basement and 1½ car garage. Lot 60x188, additional lots available if you want more frontage.

B. D. CHARLES, Realtor
FE 4-0521
1717 S. Telegraph Eves. & Sun
Co-operative Real Estate Exchange

AT ELIZABETH LAKE. Immediate possession. This beautiful ranch home has 3 bdrooms. Heatolator fireplace in living room, cheerful well arranged kitchen & dining space. Plenty of closet and storage space. Large utility room. Attached 2 car garage. Screened porch overlooking perfect enclosed back yard. Huge barbecue grill. This home is planned for easy upkeep and relaxed living. Privileges on excellent beach. Only $17,500.

THELMA M. ELWOOD
REALTOR
5143 Cass-Elizabeth Lake Rd.
FE 4-3044

I HAVE ONLY 1 3 BEDROOM house listed. Hurry on this one as it won't last long, in the Waterford area.

4 room house in Keego, good location, this is a good buy. 2 room houses in Waterford. Lake Privileges.

GEO. MARBLE, Realtor
6261 Andersonville Rd., Waterford
Phone OR 3-1268

JUST RIGHT

SYLVAN MANOR homes are just the right size and just the right price for your family. Choose either a 3 or 4 bedroom home with 2 baths, located near public and parochial schools. They're face brick too.

Only
$14,350
Including 75'x150' lots
As low as
$65
Per Month
Plus Taxes and Insurance

OTHER FEATURES: NEW SHOPPING CENTER WITHIN WALKING DISTANCE SOLID DRIVE CARPORT

If you like suburban living, see our furnished exhibit home.

SQUARE LAKE AND MIDDLEBELT ROADS

Northwood

Organization Inc.
Phone FEDERAL 4-6191

PINE LAKE

(PRIVILEGES)

Large protected lots, real plaster, Anderson windows, 3 bedrms., 1½ baths with or without basements. Model open, 2411 Pineview Dr., ½ block west of Middlebelt. Will trade. Cogen Bldg. Co.

LI 5-0143

GATEWAYS to HAPPINESS

EAST SIDE INCOME

THE RENT WILL PAY FOR IT Paved street frontage. 13 rooms with 6 bedrooms 6 rooms, 7 rooms and bath with 3 bedrooms down, partly furnished 6 rooms and lavatory up. Full basement, oil heat, storms and screens. 22 ft. porch, extra cottage on lot rents for $40 per month. Berries and fruit, 3½ car garage. Total income approximately $2,500 a year. Offered at $17,950 with $2,000 down and $100 per month. YOU WON'T BEAT IT.

YOUR ISLAND HOME

HEALTH AND HAPPINESS HERE. West side, 12 miles out. Fully furnished 4 room and bath, 2 bedroom home with Venetian blinds, oil heat, approx. 1 acre landscaping. Offered at $7950, $1,450 down. DON'T WAIT. SEE IT TODAY.

To Buy—To Sell—To Trade

MAHAN

REALTY CO., REALTORS
YOU BUY IT—WE'LL INSURE IT
Open Eves. 'til 9; Sun. 10-4
Co-operative Real Estate Exchange
FE 2-0263
1075 W. HURON
NEXT DOOR TO BRANCH POST OFFICE

For Sale Houses 43

ADAMS

NEAR AUBURN HTS.

If you are looking for a home, not just a house, this is it. 3 lge. bedrooms, 1½ baths. Kitchen, any homemakers delight, carpeted living room, dining room and hall, drapes included. Full basement, recreation room in knotty pine, 2 car garage, paved drive. All this and more on ½ acre of beautifully landscaped lot. Call for appointment.

382 Auburn Ave. FE 4-3393

4 BEDROOM HOME. 2 CAR GARAGE. 2 blocks from school. $13,000. Call owner, OL 1-4251.

SEVERAL GOOD MODERN 6 TO 10 room houses. Easy terms. P. W. Dinnan & Son, 66 W. Huron.

SELL MY EQUITY ON INCOME home. Will take discount. 103 N. Roselawn.

BARGAIN-BARGAIN

4 and bath, $650 down.

3 and bath, $50 per month.

5 and bath, $600 down.

6 room shell, $500 down.

JIM-WRIGHT, Realtor
345 Oakland Ave. FE 5-9441
Co-operative Real Estate Exchange

Oakhill

A dandy 5 room bungalow, oak floors, full basement, stoker, 2 car garage. Priced reasonable with terms.

Modern Housing

A well kept 2 bedroom home, gas furnace, 60x150 ft. lot. Peach and pear trees, lots of shade. Priced reasonable at $9,000, terms.

West Side

In quiet location, 8 rooms & bath, beautiful oak floors. Full basement, 1 car garage. Only $2,000 down.

CUCKLER REALTY
236 N. Saginaw FE 4-4091

SASHABAW ROAD

We are offering for the first time, this nice little 5 room modern bungalow, set back from the street surrounded by nice shad trees. $6,500, terms.

TOP OF THE HILL

Handy to Longfellow School, this 4 room modern bungalow, with big bay window, large basement; gas heat, paved street. $10,200, terms.

JUST A CUTE HOME

You will like this the minute you see it. Suburban bungalow, 4 room modern, every room tastefully decorated, built in bath, large basement, oil forced air heat, 80x135 ft. lot. $8,850. You won't be disappointed

Joseph F. Reisz
REALTOR
5315 W. Huron St. FE 2-0250
Open Evenings
Co-operative Real Estate Exchange

Elizabeth Lake Estates

Vacant 5 room bungalow with stairway to attic. Panelled recreation room, new oil furnace and 1½ car garage. Carpeting included. Price $11,500, with $2500 down, or FHA terms.

DONELSON PARK

Like new, 3 bedroom bungalow, 25 foot living room, carpeted, cheery kitchen, tiled bath, utility room, and attached garage. Delco Oil heat, ½ acre lot, lake and park privileges. Close to Donelson and St. Benedicts' schools and Huron Bus stop. Price $13,950 terms. Prompt possession.

EVERYTHING

to be desired for a family of modest means. Spacious 6 room modern 1½ story home, plus glassed porch. In a setting of tall trees on 3 lots, this property is completely fenced. Sylvan Lake privileges. 3065 Stapleton, corner Cass Lake Rd. Price $9,500, about $1,900 down.

4 BEDROOMS

Close to Webster School. Newly carpeted living and dining rooms modernized kitchen, 1 bedroom and lavatory down, and 2 bedrooms and bath up. Recreation room, 2 car garage. Price $14,750, easy terms.

JOHN
KINZLER
REALTOR
670 W. Huron St. Ph. FE 4-3525
If no answer 'phone FE 2-0829
Open 8:30 to 8:30
Co-operative Real Estate Exchange

BROWN

$6650 COZY BUNGALOW — two bedrooms, part basement, and oil furn. "Clean & Neat" large 70 x 120 ft. lot Screens and storms. Here is a value.

$7650 FULL PRICE — for this almost new 6 rooms home. 4 rms. 1st floor and two partly finished rms. up. 1½ baths. Good sound construction. Aluminum storms & screens. Lot 100 x 300. Better take a look at this one.

$8450 LITTLE FARM — two bedroom home and acre of land. Good clean condition. All kinds of fruit, berries and etc. 1½ car gar. "A good value" terms to suit.

$11,950 RANCH BUNGALOW — 11 6 x 20 ft. living room, wall to wall carpeting. Aluminum storms & screens. Ceramic tile bath & kitchen. 2 car gar. A genuine good buy. Owner leaving state. Almost an acre of land.

$13,800 CHOICE LOCATION — 4 bedroom home in the best of condition. Also, lovely sunroom heated. New gas furn. Full basement. Two baths. Fireplace 2 car gar. paved drive & street. Here is one in the pink of condition.

L. H. BROWN, Realtor
1362 W. Huron FE 2-4810
Cooperative Real Estate Exchange

HAYDEN

EAST SIDE INCOME. 11 Rooms 6 down and 5 up; 2 full baths, basement, 2 water heaters, two car garage. $9500 with $1500 dn.

frame home, large living room carpeted, fireplace, separate dining room, 2 large bedrooms and sunporch, attached garage, oil furnace. $15,950, with substantial down payment.

$950 DOWN. New 2 bedroom modern homes at White Lake. Large living room with picture window. Excellent kitchen, bath, oil forced air furnace, $7900. Drive out M59 to Duck Lake Rd. Watch for open sign.

J. C. HAYDEN, Realtor
86 E. Walton Blvd. FE 8-0441
Open Evenings

FOUR BEDROOMS

ELIZABETH LAKE

NEARLY NEW, very attractive 1½ story bungalow. Vestibule entrance, 5 rooms and tile bath on main floor, 2 large bedrooms up. Yes, plenty of closets, storms and screens. 12x33 recreation space in the basement. Oil heat. Beautiful lot 100x115. Private beach and park privileges. $13,750 terms can be arranged. PHONE FOR APPOINTMENT!

VACANT

HURON GARDENS

Bungalow — large enclosed porch & 5 rooms and bath. Oak floors, painted walls. Good basement, auto. oil heat. Very clean throughout. Garage. Lot 50 x 158. $8,950, terms.

HUMPHRIES
REALTOR FE 2-0474
82 N. Telegraph Open Evenings
Co-operative Real Estate Exchange

For Sale Houses 43

IT'S HERE

5 room, 2 bedrooms, needs finishing. Corner lot, 110 x 146 fenced. Trees. Orchard. $6300 terms.

P. T. SMITH, Realtor
1598 E. Auburn Rochester OL 6-1226

GILES

$1500 DOWN
NORTH PERRY

5 room modern, full basement, gas heat and oak floors. Nice lot, paved street. Owner being transferred. Priced to sell. Call for appointment.

WEST SIDE

Be sure to see this family home; consists of 7 rooms, 3 bedrooms. Just ½ block off West Huron Street near the General Hospital. Full basement, coal furnace, nice shaded lot with 1 car garage. Priced to sell. Terms arranged.

3 BEDROOM BRICK

Located on the East side of the city, this home is in perfect condition. Plastered walls, cove ceilings, fireplace in living room. Full basement, auto gas furnace. 2 car garage. All for $13,950 with terms. Call for appointment.

We Sold Your Neighbor's Home
We Can Sell Yours

Giles Realty Co.
92 W. Huron FE 5-6175
Open 9 to 9

CLARKSTON DISTRICT

Large 2 bedroom bungalow plastered walls. Oak floors. Full basement. Oil furnace. Lake privileges. Immediate possession. $8,500. $1,000 down.

Prall St. Near State. Large 8 room 4 bedroom, 1 bedroom first floor Oil heat. Newly painted. Large lot. $9,000, terms.

PONTIAC REALTY
737 Baldwin FE 5-8275

TRIPP

Seminole Hills

Completely redecorated. 4 bedroom—1½ baths, modern kitchen with dishwasher, auto. washer and dryer. Full basement, gas conv. H.A. heat. 2 car garage. An excellent family home.

$500 Down

Are you ambitious? Do you want to get a start? A 20' x50', 2 story garage building with apt. up needing some work that you could do yourself. Located at the rear of a nice 60'x164' lot on the west side. Total price: $6,000.

Leslie R. Tripp, Realtor
22 W. Lawrence St. Open Eves.
FE 5-8161 or FE 4-2988

GAYLORD

Watkins Lake

All the rooms are on one floor. Two bedrooms, large living room, dining room & modern kitchen. Garage and a landscaped 130x120 ft. lot. Lake privileges on beautiful Watkins Lake. This property only $1250 down with $77 per month.

Cooley Lake Rd.

Beautiful new wall to wall carpeting on this 22 ft. living room & hall. Plaster walls & oak firs. Enclosed front porch overlooking a lot 60x200. School bus at door. Total price $8950.

$950 Down Payment

Five room bungalow with auto oil furnace. This low down payment would require high monthly payment for a time and then the payments would be lower. A good two bedroom home for a young couple.

10 Acres and Home

Total price of $3800 with 600 ft. on highway. New foundation for a house 24x40. Call for further information.

A Large Family Home

Seven room home with 8 acres of land. Fenced in acreage for that horse the children want. Brick fireplace in large attractive living room. Full basement with oil furnace & complete cooling system. Only 4 miles from Court House and elementary school ¼ of a mile. This can be your new home for $18,000. Call for an inspection appointment today.

LAWRENCE W. GAYLORD
FE 4-9584
136 E Pike St. Open Eves. & Sun
Co-operative Real Estate Exchange

For Sale Lake Prop. 44

MODERN 2 BEDROOM HOUSE furn. Near highway. Lake privileges. 10 mi. west of Pontiac Bus service. Newly decorated. New Auto. furnace & hot water heater. EM 3-3324.

3 LOTS. 1 ON CANAL WITH Access to Cass Lake 2 facing same lot. Beautiful surroundings and ideal wooded location. $2,600 for the 3.

WILLIS J. BREWER
55 N. Parke FE 4-5 1 EM 3-4898

LAKE FRONT LOT, WILL SACRIfice for cash. FE 4-0383.

~~LARGE~~ LAKE LOTS ON SEYmour Lake. OA 8-2845.

PRIVATE LAKE

Rose Township. N.E. corner of Rose Center Road and Fish Lake Rd. 60 acres, small deep spring fed excellent fishing lake. High wood bank east side of lake. $20,000, terms.

PAUL D. HAMMOND
26½ W. Huron St. Realtor
FE 5-7741 Evenings FE 5-4714

TAKE YOUR PICK!

Your choice of any 15 lots on picturesque lake near Clarkston. Highly restricted for your protection. Convenient to shopping and good schools. Something just a little bit different for you who desire lakefront property. Any lot can be bought with only 25 per cent down. Come in and take your choice!

Edw. M. Stout, Realtor
77 N. Saginaw Street Ph. FE 5-8165
Open eve. 'til 8:30

TROCKE
OFFERS

Long Lake privileges. 2 bedrooms, full bath, 1½ car garage, hot air furnace. This won't last long at only $7200. Easy terms.

Union Lake privileges 2 bedrooms, only $7200. Terms. Adjoining 50 ft. available.

1648 UNION LAKE RD.
EM 3-4671

Suburban Property 45A

ROCHESTER

INVESTMENT. 2 Houses. Modern. Liveable. Live in one and rent one. Both for $9000.

HOMESITES

JUDSON PARK. Located on Adams Rd. At Tienken. Planned sites in a planned community.

FRANK SHEPARD
OL 1-7511 Rochester

FUNNY BUSINESS by Hershberger



"He fainted — got out of the sand trap on the first shot!"

Suburban Property 45A

LAKEVILLE VILLAGE

Sturdy brick home, offering living room, dining room, kitchen, 3 bedrooms and bath. Full basement with oil furnace. 2 car garage, paved drive. Stream at rear of lot. Price $21,000.

MEAGHER REAL ESTATE
Oxford, Mich. OA 8-3122

5 LARGE BEDROOMS BRICK house, large ½ acre lot. Close to new high school. House is in very good condition. 3 car garage. Priced very reasonable at $17,500 with terms.

New frame house in Rochester. 3 bedrooms, full basement, nice lot overlooking rolling hills. East of Rochester. $11,200 sq. ft. of living area. Price of $15,800 includes baseboard hot water heater. GI terms with only $800 down.

Large 6 room house on S. Rochester Rd. 2.4 acres with 156 ft. of frontage. Excellent income possibilities and future commercial value. Priced at $18,950 with cash to new mortgage.

New 3 bedroom brick ranch type house with exposed basement, large living room with fireplace, kitchen and dining room, tiled bath. Roughed in lavatory in basement. Carpeting and drapery in living room, dining room, and den included. Large 2 car garage and breezeway on ½ acre lot in Rockdale. Priced at $25,000 with balance on 20 year 5 per cent mortgage

Roger B. Henry Inc.
511 Main St., Rochester
OL 1-9111 or OL 1-9121

Small Country Estate

Completely remodeled 10 room Early American Home situated 5 miles north of Pontiac on beautifully landscaped fenced 5 acres, with many large shade trees and flower gardens. 2 large living rooms, 2 baths, 4 bedrooms, paneled den, dining room, modern kitchen and enclosed porch; oil furnace, small stable. Only $30,000 on reasonable terms. Immediate possession. $30,000.

Paint Creek Frontage

Practically new 7 room ranch type home in beautiful setting on 4 acres in exclusive surroundings near Oxford. Boat or canoe along picturesque Paint Creek with its excellent fishing to Clear, Square, and Tang Lakes. Large paneled keeping rm., 3 spacious bedrooms plus maid's quarters, 2 ceramic tile baths plus lavatory, living room with fireplace, unusually large kitchen with dining space. Thermador stove and oven in breakfast bar. Automatic oil heat. 2 car attached garage. Public and Parochial school bus at door. 30 days possession $36,500, terms.

Roy Annett Inc.
REALTORS
28 E. Huron FEderal 3-7103
Open Evenings and Sunday 1-4

For Sale Lots 46

WATER FRONTAGE

Beautiful building site on canal one block from Sylvan Lake. 60 x 120 ft. or 2 $1050 ea.

THELMA M. ELWOOD
FE 5-1284

6 LOTS $250 EACH. $25 DOWN OR $1200 for all FE 4-8094.

FINE RESIDENTIAL LOT NEAR downtown, located at 148 Whittemore. Will sacrifice Call Tyler 2-5748 after 6 p.m.

LOT, 64x300, NEAR LAKE ORION. Fruit trees, lake priv. MY 2-6013

For Sale Lots 46

ONE ACRE, 7130 ELIZABETH LK. Road, near Hospital Road, bargain. EMpire 3-5243.

TWO 50 FT. LOTS, JUST BACK of Union Lk. $850 each. EM 3-4283.

LeBARON FARMS

Four nice building lots located 2 blocks east of Joslyn. 200 ft. frontage and 150 ft. deep. Suitable for ranch style home. City water on street. Only $1,600 dn.

SUBURBAN

Beautiful corner lot located just west of Pontiac. Desirable location for nice home. Priced at $1,625 with $400 dn.

DRAYTON

10 building lots just off Sashabaw Rd. north of Walton in one group. Only 3 blocks from busy shopping center. Priced at $6,300 with terms.

Edw. M. Stout, Realtor
77 N. Saginaw St. PH FE 5-8165
Open Eves. till 9:30

For Sale Acreage 47

HARTLAND AREA 200 ACRES OF good land, good fences, 2 barns and other out buildings. 4 bedroom modern home, oak floors and trim, a bargain at $250 an acre. 30 per cent down, land contract on balance.

Highland area, 200 acres, good subdivision land, lots of road frontage, 4 bedroom modern home in good condition, lots of shade. Must be sold at the very low price of $225 an acre. $15,000 down.

J. P. STEVENS, BROKER
112 S. CENTER ST.
HIGHLAND, MICHIGAN
MILFORD MU 4-6571

Acreage

5

Near Ortonville. Gentle sloping. A perfect building spot. $500 down.

8

On Pontiac Lake Rd. A good spot for a builder. $2000 down. Builder's Terms.

40

Near Rochester for subdividing, drive in theater, or what have you. $10,000 down.

J. R. Hiltz
Real Estate and Insurance
1011 W. Huron St. FE 5-6181
Open 9-9

$700 DOWN

A very unusual 20 acre wooded parcel with many possibilities and location on north side of Pontiac in Independence Township. A real opportunity.

Edw. M. Stout, Realtor
77 N. Saginaw Street FE 5-8165
Open Eve. 'til 8:30

20 ACRES

A beautiful 20 acre parcel 660 ft. x1320. Wooded. A live year round stream running through the property. 20 miles from Pontiac. Natural pine. Oak, maple, elm and other trees. Priced at only $5500 with $2000 down.

LADD'S INC.

FE 2-0207
Lapeer Rd. or M24
FE 5-9291
4286 Dixie Hwy. Drayton Plains
OR 3-2361—Open Sundays
3496 Pontiac Lake Rd.

5½ ACRES, $100 DN.

WRIGHT-VALUET
345 OAKLAND AVE. FE 5-9441
ALSO FE 5-0693

TWIN BEACH, MIDDLE STRAITS Lake. 6 lots. EM 3-2440.

CORNER LOT ON MICHIGAN AND N. Anderson Sts. Curb and gutter and paved streets. FE 2-2409 or FE 4-8494.

1 LOT 102x280 IN AVON TOWNship. OR 3-7214 after 5 p.m.

Orion-Adams Estates

A brand new subdivision located midway between Rochester & Lake Orion, northwest of Pontiac at the corner of Adams Rd. and the Orion-Rochester Rd. These lots are highly restricted and planned for better living. Priced as low as $1,200 with $120 down.

Walter-Clarkston-Orion Acres

Here are some beautiful 4 acre parcels. Some wooded. Some on a paved road. All moderately restricted. Priced as low as $1,750 with $175 down.

Indian Woods Sub.

We now have a few lots in this beautiful subdivision. Highly restricted for better living. Lakefront. Canal-front and lake privileged lots. As low as $2,900 cash.

Waterford-Drayton

100x150 ft. lot. Moderately restricted. A nice location just north of Drayton Plains. As low as $650 with $65 down.

Stevens Farms

All lots at least 100 ft. wide in a new area. Moderately restricted for better living. Not many left. As low as $550 with $55 down.

Dunn-Farms

100x170 ft. sites. Well restricted. Located approx. 4 mi. north of Pontiac city limits. Some wooded. Going fast—see them today. As low as $825 with $85 down.

LADD'S INC.

4286 Dixie Hwy. Drayton Plains
OR 3-2361—Open Sundays
3496 Pontiac Lake Rd.
FE 2-0207
Lapeer Rd. or M24
FE 5-9291

LAND SUITABLE FOR SUBDIVIsion. Lots for immediate building sites for multiple commercial and industrial use.

Sylvan Realty

2383 ORCHARD LAKE RD.
AT MIDDLEBELT
FE 5-0418

For Sale Lots 46

1¼ ACRES

You'll like this level parcel with 125 feet on road by 660 feet deep. Tillable land. Ideal homesite. Only $1,400 with $300 down, balance $25 monthly. Clark Real Estate 1362 W. Huron, Pontiac FE 4-6492 or FE 4-4813.

TROCKE
OFFERS

3 bedrooms, 1½ baths, with 3 acres of level land $18,500. West of Pontiac.

1648 UNION LAKE RD.
EM 3-4671

40 ACRES, ARCADIA TWP. LAPeer County, to close estate. Fair bldgs. Isabel D. Hannah, Attorney, Lapeer.

ADAMS

20 acres or more wooded $350 per acre. 2 road frontages about 15 miles north of Pontiac.

382 Auburn FE 4-3393

6 ACRES. WEST SUBURBAN Myers Real Estate. FE 4-4975.

WOODED PARCEL

Located just north of Oakland Lake with basement foundation and well in. Gently rolling with lots of tall shade trees. Approximately 2 acres. Priced to sell at $1,650 with $735 down.

Edw. M. Stout, Realtor
77 N. Saginaw St. Ph. FE 5-8165
Open Eves. 'til 8:30

WEST SIDE—CLOSE IN

Wooded Acreage

One to six acre parcels—each beautifully wooded — with fine building site. Quiet secluded location yet only 3 miles west of Pontiac.

CARL W. BIRD, Realtor
503 Community National Bank Bldg.
FE 4-4211 Eves. FE 5-1392

For Sale Farms 48

77 ACRES

Real buy, only $9,000. Easy terms.

T. W. DINNAN & SONS
66 W. Huron

FOR FARMS AND ACREAGE
Call Rutledge, OR 3-1111, FE 4-0002.

WANTED TO SELL: FARM equipment. Also cattle hogs and grain with privilege to sub lease 320 acre farm. Write Pontiac Press Box 82.

For Sale Farms 48

120 ACRES

ORTONVILLE AREA

A farmer's farm offering a 12 room, 3 bedroom home with natural fireplace, part basement, oil heat, 40x80 ft. dairy barn with 18 stanchions, calf pen, etc. Offered at $19,500 with $6,500 down. Can be bought fully equipped at $20,500 on terms.

To Buy—To Sell—To Trade
YOU BUY IT—WE'LL INSURE IT

MAHAN

REALTY CO., REALTORS
Co-operative Real Estate Exchange
Open Eves. 'til 9; Sun. 10-4
FE 2-0263
1075 W. Huron
NEXT DOOR TO BRANCH POST OFFICE

Sale Business Property 49

ROYAL OAK

80x140 ft. on Rochester Rd. near 13 Mile Rd. Fair 6 room modern home. Surrounded by new stores and offices. Strictly ready for development. A steal at $15,000 cash.

Auburn Ave at Sanford St. 180x135 ft. Zoned commercial with old brick house showing excellent income. We believe this is now ready for stores and offices. See this for an exceptional buy.

ROY KNAUF, Realtor
26½ W. Huron OA 8-3339 FE 2-7421

Rent Lease Bus. Prop. 49A

GAS STATION, GOOD LOCATION, small inventory. FE 3-8379.

3300 SQ. FT. GARAGE, GAS STATION and large parking area on main street. Nr. town. Apply Pontiac Press Box 77.

200 ft. Dixie Hwy. Frontage

10 business lots in new shopping center area opposite Dixie Floral.

ALSO 5 ACRES

On Williams Lake Rd. Frontage adaptable for business, industrial or gardening center. Inquire Dixie Floral. 5233 Dixie Hwy.

FOR LEASE: 2 STALL GASOLINE station. or 1 cents a gal. or $50 minimum. Major oil company. OR 3-1260.

SMALL NEAT BUILDING. ON Dixie at M-87, small modern house also available. Very reasonable to responsible party. Howard Loomis 10655 Dixie.

W. HURON

This 30x44 building with frontage on Huron St. with plenty of parking space is suitable for beauty shop, or barber shop or most any kind of business. Could be made into drive-in. Ideal location. $10,500, terms.

KEEGO HARBOR

For lease modern building with parking space Approximately 2800 sq. ft. of floor space on Cass Lake Rd. near Orchard Lake.

K. L. Templeton, Realtor
2339 Orchard Lake Rd. FE 4-4563
After 6, if no ans. call OR 3-1706 or FE 2-9502.

Business Opportunities 51

BUSINESS & HOME

Grocery and meat store, beer and wine take out. Located on main highway in thriving community, grossing $100,000 a yr. Masonry construction with full basement. Home is modern, 2 bedroom, lakefront, $10,000 down. Inventory will handle buildings and business.

C. Pangus 1919 M15
Ph. Ortonville 132, collect.

A-1 DRIVE-IN

Located on paved road west of town in "booming neighborhood." Finest of equipment Home-made ice cream, hot dogs, hamburgers, etc. A steal at $5,000 with $3,000 down. A neat, clean, attractive set-up. Excellent opportunity for "live wire."

GIROUX & FRANKS
GENERAL REAL ESTATE
4395 Dixie Hwy OR 3-9701
Open Until 8—Sunday 1 to 5 p.m.

BOWLING AND BAR

One of the most profitable bowling alleys and tavern of its kind in Michigan. Income from alleys is terrific and the tavern pays most of the overhead. Perfect for partners. Phone for more information.

MICHIGAN BUSINESS SALES CORPORATION
PONTIAC STATE BANK BLDG.
FE 4-1582

Bar

A real hot spot with liquor and food in a location that's tops. Can be handled with or without property. Last year's gross over $90,000. $18,000 will handle. No phone information.

J. R. Hiltz
Real Estate and Insurance
1011 W. Huron St. FE 5-6181
Open 9-9

BUILDERS SUPPLY

Located in fast growing suburb of Pontiac. Has large cement quota. 7 trucks do nothing but haul gravel to contractors. Approx. 1 acre of land. Beautiful living quarters. Same owner for 12 years. Owner had bad accident has to retire.

MICHIGAN BUSINESS SALES CORPORATION
PONTIAC STATE BANK BLDG.
FE 4-5182

$300,000 Volume

New self serve food market in HOT SPOT lake area. Good fixtures. Good stock. Good PROFIT. Easy to buy. Call for details.

Bateman & Kampsen
Realtors FE 4-0528

377 S. Telegraph Eves. & Sun
Co-operative Real Estate Exchange

MAJOR OIL COMPANY DESIRES dealers for service station in Birmingham area. Ambitious man interested in business of his own. With excellent opportunities. Can get further details by calling FE 2-0103.

Store Space for Rent

2933 Orchard Lake Avenue. Good location for drugs hardware, ladies' apparel shoe store, beauty shop, etc. Large parking area. Inquire 209 Cherokee. Phone FE 4-5334.

GRAVEL PIT 7 MI. N. PORT Huron on Lake Huron. Unlimited supply. Phone Evergreen 5-4305 — Port Huron.

FOR LEASE 2 STALL SUPER service station. Low inventory, good location. call FE 2-9173.

GROCERY AND MEATS. LONG well established north side market on North Perry street near branch bank, in prosperous business block. Located in 20x60 ft. brick building fully equipped for grocery and meats. Fixtures offered at $6,000, stock at inventory, $5,500 down, $60 mo. Will lease building and fixtures at $150 a month. 5 or 10 year lease available.

To Buy—To Sell—To Trade
YOU BUY IT—WE'LL INSURE IT

MAHAN

REALTY CO., REALTORS
Co-operative Real Estate Exchange
FE 2-0263
1075 W. Huron
NEXT DOOR TO BRANCH POST OFFICE

GOLD MINE ON WHEELS

18 ft. popcorn, cotton candy, hot dogs, etc. Concession tandem wheel trailer, $950, FE 4-5405.

RESTAURANT-DAIRY BAR. LIVing quarters—excellent location. Fenton, Mich. Owner will sacrifice. Reason, poor health. Will trade equity for home in any desirable location in Michigan. Full price $18,000 plus inventory. Gross sales, $4,000 per month. For further information write Fenton Real Estate, 600 N. Leroy St. Fenton, Phone MAine 9-9211

Business Opportunities 51

FOR LEASE, NEW MODERN service station, by major oil co. Located in conjunction with new shopping center on main Hwy. Call Mr. Dart, FE 2-0163. Evenings OR 3-1562.

GILES

Because of Illness

Your chance for a nice clean Grocery Store. Full price, including stock and fixtures, $175.00

FOR COLORED
$1500 DOWN

All night restaurant doing a good business. Stock and fixtures, $3500.00

Giles Realty Co.
92 W. Huron FE 5-6175
Open 9 to 9

MODERN BEAUTY EQUIPMENT. 72 Whitfield.

NATIONALLY KNOWN BEVERage distributorship. All of Oakland County. FE 3-9064.

GAS STATION FOR LEASE. GOOD location, low inventory, choice of equipment. Good deal for quick sale. Phone FE 3-9859.

FOR RENT: GAS STATION NEAR busy Telegraph & Huron intersection. FE 5-3672. 1 to 2:30 p.m. FE 2-1655. 6:30 to 8 p.m. Mr. Finley.

Partridge

IS THE "BIRD" TO SEE

TODAY'S SPECIALS

VENETIAN BLIND MANUFACTURING, with retail paint & wallpaper business, excellent accounts. Have your total investment back in 1 year. $8,000 plus stock on easy terms.

BEER STORE LOCATED on Woodward Ave. in bustling business district. $60,000 gross—can be greatly increased with delivery service. $5,000 dn. plus stock.

THE ONLY LIQUOR BAR in prosperous northern town. Excellent year round location. $16,000 down on real estate and all.

MAIN STREET RESTAURANT in downtown Pontiac. Owner must sell due to illness. Best offer takes all!

GROCERY, MEATS & APPLIANCE STORE in exclusive subdivision development with no competition. $175,000 gross per yr. $13,000 plus stock.

CALL NOW ON THESE AND MANY OTHER CHOICE BUSINESS OPPORTUNITIES THROUGHOUT MICHIGAN

WARD E. PARTRIDGE, REALTOR, FE 2-8316
43 W. Huron St., Open Eve. 7 to 9

WELL ESTABLISHED GROCERY and meat, beer and wine. Fine living quarters, long lease. Very reasonable. FE 2-7752.

UP TO DATE WELL STOCKED store, grocery and meat. S.D.M. License. In good neighborhood. Inventory price. Will lease building or sell to Include 2 apts. Write Box 9 Pontiac Press.

GROCERY

$7,500 buys this up and going business. Operated by the same owner for 10 years. Stock at inventory. 24x85 building can be rented or leased at $100 per month. Located in Milford right on Main street.

DRY CLEANING

Complete with trucks and everything. Here is a money maker for a good worker. Rent only $80 per month. Present owner netting about $2,000 per month. For full particulars, call Mrs. Hoyt, FE 2-9840.

L. H. BROWN, Realtor
1362 W. Huron FE 2-4810
Member Co-op Real Estate Exch.

TO BUY, TO SELL, REALTOR PARTRIDGE IS THE "BIRD" TO SEE.

STORE, 20 FT. x 40 FT. LOCATED at 95 Oakland, suitable for insurance or real estate office, or any other small type business. Call FE 4-2979.

Sale Land Contracts 52

INVEST

Your money in a good land contract. Liberal discount. Call FE 8-0441. Ask for Mr. Hayden.

J. C. HAYDEN
Realtor 86 E. Walton Blvd.

20% DISCOUNT

Present balance on contract $5,200. Payments $53 per month. 6 per cent interest. Cost to you $4,160. Secured by brand new 4-room bungalow with full basement. Excellent investment.

RAY O'NEIL, Realtor
75 W. Huron Open 9-9
Phone FE 2-7103 or FE 5-7292
Cooperative Real Estate Exchange

Money to Loan 53

(State Licensed Lenders)

LOANS

$25 to $500 $25 to $500
COMMUNITY LOAN CO
30 E. LAWRENCE FE 2-7131
FRIENDLY SERVICE

TEAGUE FINANCE CO
202 N. MAIN
ROCHESTER, MICH.

LOANS $25 TO $500
AUTOS
LIVESTOCK
HOUSEHOLD GOODS
Ph. Rochester OL 6-0711, OL 1-9791

Need $500
or Less
WITH QUICK SERVICE?

Then Home & Auto, is the place to come. Most loans made on your first visit so come in or phone for cash to $500 on your auto, furniture or signature and a repayment plan suited to your needs. Friendly courteous service awaits you. Leslie Fleisher Manager, Berkley Voss, President.

Ph. FE 5-8121

Home & Auto Loan Company

Hours: 9 to 5; Saturday 9 to 1
407 Community Nat'l Bank Bldg.

LOANS $25 TO $500
BAXTER & LIVINGSTONE
64 W. Lawrence St. FE 4-1538

GET MORE AT BENEFICIAL "Yes" — promptly to employed men and women PLUS! Nationwide Credit and Bill Consolidation Service Phone for loan in 1 trip, write or come in today.

LOANS $25 TO $500
BENEFICIAL FINANCE CO.
Provident Loan
7 West Lawrence St.
FE 2-9249 Pontiac

GET CASH QUICKLY
Up to $500

1948 to 1955 cars. Bring your title. Most deals closed in 30 minutes. Loans also made on furniture. Signatures and other securities.

Oakland Loan Co.

202 PONTIAC STATE BANK BLDG.
FE 2-9206
FE 4-1574

Money to Loan 53

(State Licensed Lenders)

LOANS

Extra Fast Service

You can borrow $20-$50 quickly on signature, car or furniture. Loans made without endorsers. For any worthwhile purpose. Up to 20 months to repay.

HOUSEHOLD FINANCE

Corporation of Pontiac
3½ South Saginaw St. Kay Bldg.
2nd Floor Phone FEderal 4-0535

35,000 Families Recommend Buckner's

Four (4) Buckner Convenient offices in Pontiac area, where you can quickly borrow up to $500 on small once a month payments. You get full amount no deductions.

COST OF BORROWING AT BUCKNER'S IS LESS THAN YOU THINK

Get needed cash quickly from Buckner's friendly loan company.

Buckner

Sale Household Goods 57

9x12 LINO. RUGS, $2.98
12x12 LINOLEUM $6.39
Reg. $4.95 House Paint, gal. .. $1.98
4½ Ft. Wall Tile 10
VINYL INLAID TILE, ½ PRICE
RUBBER BASE PAINT, GAL. $3.50
SYERS, 141 W. Huron. FE 4-3064

MODERN TABLE TOP GAS range. EM 3-2011.

14" ADMIRAL COMBINATION, $79.95.

WALTON TV
Walton Cor. Joslyn FE 2-2257

OIL WALL FURNACE, EXCELlent condition. OR 3-7615 after 6 p.m.

52 Gal. Electric
Water heater—name brand. Reg. $149.95—Now $99.95
L. A. WAGNER CO.
1960 N. Opdyke, Cor. Pontiac Rd. FE 5-5221

MISCELLANEOUS HOUSEHOLD goods. Call after 6:30. FE 5-7845.

OIL HEATER, KENMORE, $20. Several nice house plants. FE 2-9888.

Plastic Wall Tile...2c ea.
LINOLEUM, 9x12 ..... $2.49
Surplus paint $1.49
Vinyl floor tile ..... 4c ea.
White enamel $1.98
Asphalt tile ..... $ .03
Harold's Paint & Lino
140 S. Saginaw St.

PIANO, FOR ONE WHO ENJOYS music. To the best offer. 2472 Forham, Keego Harbor.

PAINT IT YOURSELF
Chests, tables, chairs, desks, bookcases, room dividers, record cabinets, cor. cupboards, complete beds.
PICK & PAINT STORE
143 Oakland Ave. FE 5-9562

RUGS, FURNITURE, DISHES, garden hose, lawn mower. 261 W. Pike.

REFRIGERATOR, CHROME DINette, Living room suite, Trundle beds, Washing Machine Cheap. 851 Robinwood.

RUGS, CHINESE AND ORIENTAL, 9x12. FE 3-7412.

STOVES BOUGHT, SOLD, EXchanged, Turner's 602 Mt. Clemens. FE 2-0601.

SALE
Used 4 ft. refrigerator, as is, $39.95.
Used electric range, as is, $19.95.
Used automatic washer as is, $29.95
Used Frigidaire with freezer across top, $79.95.
CRUMP ELECTRIC
3485 Auburn Rd. FE 4-3753

SKELGAS 2p IN. RANGE, 3 burners and oven, $50.95. R. B. Munro, 1016 W Huron.

4 PAIR ROSE DAMASK DRAPES with cornices. 1 pair green bamboo match stick curtains, 6 ft. long. 1 used sink, 1 toilet seat, 54" folding table pad. FE 2-2995.

2 END TABLES AND MATCHING coffee table, 2 table lamps and a 30 x 36 picture in gold frame. Phone MI 4-8307.

17" RCA 2 DOOR MAHOGANY TV console cabinet, $18. FE 3-7216.

Storewide Clearance
$149 3 pc sectional ..... $ 69.50
$179 davenport & chair $119.00
$90 davenport & chair ..... $ 59.50
$65 sofa bed ..... $ 44.95
$25 rollaway bed, complete ..... $ 17.95
$10.95 Hollywood bed frame ..... $ 6.95
End tables ..... $1.95 & up
$64 Apt. gas range, 1 only ..... $ 59.50
$179 blonde bedroom suite, crate marred $129.00
$239 davenport sleeper full innerspring mattress, floor sample $139.50
$30 9 drawer unf. chest ..... $ 22.95
$65 chrome dinettes ..... $ 39.95
$16 occasional rockers, spring filled ..... $ 11.95
$17 maple cricket rocker ..... $ 12.95
$69 bunk beds, complete ..... $ 44.95
20 gal. garbage cans ..... $ 2.98
$65 drop leaf table & 4 chairs, maple finish ..... $ 42.50
$70 mahogany Duncan Phyfe drop leaf table ..... $ 54.95
All lamps, .25 per cent off
$22 crib ..... $ 16.95
$10.95 crib mattress ..... $ 7.95
$30 innerspring mattress .. $ 19.95
$25 cotton mattresses ..... $ 11.95
EASY TERMS ON LAYAWAY
Pearson's Bank Furniture
42 Orchard Lake Ave. FE 4-7881

9x12 RUGS $16.95, $29.95, $39.95. $49.95 at big savings. Pearsons Bank Furniture, 42 Orchard Lake Ave.

30 GAL. HOT WATER HEATER. Brand new. Cost $129.95, sell for $60. Keego Hardware, No. 4, 822 Baldwin Ave. FE 5-6404.

SEWING MACHINE, VACUUM cleaner repairing, rebuilding. FE 2-3700.

SINGLE BED, SPRINGS AND mattress. Also living room suite. Call FE 2-3889.

STUDIO COUCH $15, LIVING RM. SUITE, 2 PIECE, $35.
New chrome breakfast set $29.00. Wool rugs, $15 and up. Linoleum rugs, 94.95; gas stove, $10. Dresser, $6. China cabinet, $19. New metal cabinets, $8.95 and up. Cedar chest, 15. Floor lamps, $3. New baby beds complete, $18.50. Complete line of new and used furniture. Come in and browse around.
OAKLAND FURNITURE CO.
104 S. Saginaw St. FE 2-5523

THOR SPINNER WASHER, COST $245. Slightly used, sell for $95. 189 Bassett. FE 4-8598.

TRADE GAS RANGES FOR ELECtric. R. B. Munro Electric, 1060 W. Huron.

USED DEPT.
Guaranteed washers $29.95
Gas range $14.95
Apt. size gas stove $29.95
Chiffrobe chest of drawers $22.50
5 pc. wood dinette $24.95
2 pc. living room suite $29.95
Heavy walnut twin beds ..... $ 9.95
3 or 4 room oil heater $29.95
Heavy wood desk ..... $ 9.95
$25 value floor lamps ..... $ 3.95
Many other items not listed here. Easy terms Free Parking
WYMAN'S
18 W Pike St. Only. FE 4-1122

USED WASHING MACHINES, $23.50 and up. R. B. Munro Electric Co., 1060 W. Huron.

USED TRADE-IN DEPT.
Dresser $14.95
Sewing Cabinet $9.95
Washer $19.95
Davenport and chair $29.95
Gas Range $34.50
Electric Range $49.50
5 piece Dining room set $49.50
Automatic washer $99.95
Many Items, Easy Terms
THOMAS ECONOMY FURNITURE CO.
361 S. SAGINAW ST
PONTIAC, MICHIGAN

USED REFRIGERATORS $35 AND up. R. B. Munro Electric, 1060 W. Huron.

USED TV, $29.95 UP. USED REfrigerators, $49.95 up. New Hotpoint dishwasher, $329.95, now $229.95. Sweet's Radio & Appliances, 422 W. Huron. FE 4-1133.

2 FRIGIDAIRE REFRIGERATORS, inquire at 3970 Covert Rd.

WAYNE GABERT'S
Floor Sample Sale
$229.95 Norge auto washer $168
$189.95 Norge dlx dryer $149
$259.95 Norge 10 cu ft refrig $199
$232.50 Kelvinator 30 in. electric range, fully auto. $179
$419.95 North 12 cu ft. Customatic refrigerator-freezer $299
MANY OTHERS TO CHOOSE FROM
2 YEARS TO PAY
121 N Saginaw FE 5-6189

WASHING MACHINES, $17.95. Take them away. 502 N. Johnson.

WALNUT VANITY WITH ROUND mirror Has no bench. Very good condition. $20. FE 5-0469.

WINKLER OIL WALL FURNACE, $50. Kenmore washer, $10. OR 3-4288.

WOODEN BEDSTEAD, ELECTRIC food mixer, swivel top vacuum cleaner. Good condition. FE 2-7876

WANTED, MAPLE CHEST, GOOD condition, FE 2-2106.

For Sale Miscellaneous 60

ANCHOR FENCING 26 FT. OF 5 ft. fencing. Gate. $18. FE 7-8022.

AUTO MECHANICS
Best in tools at lowest prices. General Warehouse. 2258 Dixie Hwy.

ALMOST NEW CHAMPION AIR compressor. OR 3-1702

ALL ELECTRIC TOOLS, APPLIances at wholesale prices to all. GENERAL WAREHOUSE CO., 2258 Dixie Hwy. PARK FREE!

ATLAS 8" CIRCULAR SAW, OR 3-0296.

ATTENTION
Buliders——Homeowners
Just in NEW 2x6 and sheating. Selling at real savings.
USED PINE, 2x4, 2x6, 2x8, 2x10, 2x12. Quality at low costs.
Reclaimed brick — fire brick. Bargain priced new and used doors. Plumbing supplies — light fixtures. We carry a complete line of nails insulation, roofing, building boards, windows made to your order. Save on your building needs, get our estimate and compare.
SURPLUS LUMBER
& MATERIAL SALES CO.
8340 Highland Rd. (M59); OR 3-7092

ANCHOR FENCES
No money down. FHA approved. FREE ESTIMATES. FE 5-7471.

Artists' supplies, hobby supplies—check our classification "Hobbies and Supplies" No. 24A.

BEAUTIFUL FUR CAPE STOLE, size 10 to 12. $75. Girls, blue 26 in. bike, $20. Boys or girls custom made drapes for windows 108 x 36 and 54 x 84. FE 8-0184.

17" CRAFTSMAN'S JOINTER, 1 8" Craftsmen's saw complete. 1 Heavy duty jig saw, 1 bench drill press. FE 2-2862 after 6 p.m.

BOY'S BLUE WOOL CHECK COAT, leggings and cap, size 3. $10.50. Black Windsor high chair, $5. FE 5-4937.

BATHROOM FIXTURS YOUNGStown kitchen. Furnaces: Oil, gas and coal. Hot water and steam boilers, automatic water heater, hardware, electrical supplies, soil, galvanized copper pipe and fittings. Lowe Bros. Paint. (HEIGHTS SUPPLY) 2685 Perry St. FE 4-9431.

BEFORE
prices go up. Remodel your home as your best investment. Call for free estimate MIDWEST BUILDERS & SUPPLY. FE 4-2575 or FE 5-7433.

CASH FOR FURNITURE
FE 4-7881

CATERPILLAR D4, 1945, GOOD condition. OL 2-4967.

CLOSING OUT LADIES' AND men's bowling shoes, 3.49 per pair.
Wonder Foam Cleaner for all cleaning needs, reg. $1.59 a gallon now $.98 per gallon.
See our new line of fireplace fixtures.
BARNES HARDWARE
742 W. Huron

COAL FURNACE IN GOOD CONdition. FE 4-1607, 97 S. Merrimac.

COAL STOKER, GOOD CONDITION. FE 3-7401

CIRCLE FLUORESCENT FIXtures. Newest, brightest and most modern type of lighting for kitchens, dinettes, bedroom and recreation rooms. $11.95 value, $5.95. Slightly factory marred. Call at factory showrooms, Michigan Fluorescent, 393 Orchard Lake Ave.

CLOSING OUT
$4.95 PAINT 97c
10c TILE (9x9 ..... 7c
INLAID LINOLEUM 79c
WALL TILE SQ FT 5c
SMITH'S, 257 S. Saginaw

COMBINATION DOORS
With storm & screen insert
Most sizes $14.95 each.
BLAYLOCK
COAL & BUILDING SUPPLY CO.
81 Orchard Lake Ave. FE 3-7101

DUO-THERM OIL HEATER. FE 5-3128.

DEEP WELL, ½ H.P. FAIRBANKS and Morse jet pump, 42 gal. tank, 60 ft. drop pipe, ejector and jet, $100. 1284 Atkinson. FE 2-8572.

DRAW TITE HITCHES
CHROME OR CADMIUM PLATED
The kind that bolt to the frame of all makes of cars.
P. E. Howland, 3245 Dixie Hwy. OR 3-1456

DUO-THERM OIL HEATER, $25. Will trade. Also, 3 speed record player. FE 5-7388.

FUEL OIL TANK
275 Gal., 15" legs, gauge vented fill tap, delivered, $35. FE 5-1467.

FLURESCENT LIGHTS, COUNter, floor show cases. 2250 Baldwin Rd. South of Mill Lake. FE 7-8025.

FURNACE OIL CONVERSION Gun-type. Complete with controls. Furnace 20 inch with all pipes and registers, $50. Changing to gas. FE 2-4907

FAIRBANKS MORSE STOKER, IN good condition, now operating. We are discontinuing use to burn gas. Call Midwest 4-3645, 5 p.m. to 9 p.m.

ELECTRIC LIGHT FIXTURES for every room in the house in newest 1955 designs. Terrific values. Bedroom, $4.50 value $2.25. Dining room, $10.95 value, $5.95. Porch, $2.95 value, $1.95. Slightly factory irregulars. Michigan Fluorescent, 393 Orchard Lake Ave.

ECONOMY GRADE KNOTTY pine panelling $140 M, C & C. Slightly higher delivered.
Paint for your fall work, $1.98, $2.98, $3.98 per gallon. White and colors. Material for all your building needs at reasonable prices.
BLACKETT'S BLDG. SUPPLIES
MA 5-5811 Clarkston

EVANS 5 ROOM SPACE HEATER with blower, $50. OL 1-6096.

FRIGIDAIRE FULLY AUTOMATic Elec. Range — 30 Inch. Full width oven — Reg. $219.95 — Our special price is only $179.95 & your old range—No money down. THE GOOD HOUSEKEEPING SHOP
51 W. Huron FE 4-1555

FREE STANDING TOILETS $21.95
21x32 double sinks ..... $ 9.95
Washbowls with fittings $11.95
3-piece bath sets with fittings. White $61.95 Colored $109.50
Factory Seconds - Irregulars
SAVE PLUMBING SUPPLY
100 S. Saginaw St., FE 5-2100

GAS CONVERSION BURNER with pipe FE 5-3378

GOOD 2 WHEEL TRAILER, BOX size 4 x 6, $35. OR 3-1177.

G&M COMPANY
SAWS AND LAWN MOWERS MACHINE SHARPENED
FE 5-7835 2255 E. Walton

HEARING AIDS NEW AND used. Phone Rules FE 2-7900.

HEAT YOUR HOME WITH AN H C LITTLE FULLY AUTO. OIL OR GAS FURNACE. So simple you can install it yourself, hundreds in use in this area. Demonstrations daily.
PETRO HEAT SERV CO.
Associated with Trailer Exchange
60 S. Telegraph FE 2-3200

HOT WATER HEATER, 30 GAL. gas. New, approved for use on Consumers lines. $98.50 and $119.50 value $49.50 and $59.50. These are slightly marred. Also electric, oil and bottled gas heaters at terrific values. Michigan Fluorescent, 393 Orchard Lake Ave.

HOLLINGSHEAD VARIETY STORE 7 miles out Baldwin Armstrong floor covering and Mac-O-Lac paints. Phone FE 7-8025.

HOME DRESSED PORK AND beef, bacon and sausage FE 5-7941.

INTERESTED IN PHOTOGRAPHic equipment and dark room supplies? See Classification HOBBIES & SUPPLIES, 24A and CAMERAS & EQUIPMENT 61A.

KENTILE
Six marble colors 9x9¼ inch.
5 CENTS EACH
FLOOR SHOP
Open 9-9 99 S. Saginaw St.

LARGE LONERGAN OIL SPACE heater. OL 2-3908 Rochester.

LUMBER
CASH AND CARRY
Cement $1.35
Mortar 1.10
1x8 white pine boards ..... 90 M.
4x8x¼ plaster board 1.25
16x48" rock lath 1.10
Insulation, loose and blanket. Culverts for driveways.
$15 value celotex shingles ... 7.50 sq.
1 car fir bds at 110.00 M.
Plywood, interior and Exterior. White pine and Mouldings.
Interior and exterior doors.
Fence posts and fencing.
Windows, Anderson and others.
Oak and fir floorings.
Paneling, Pine & Cedar.
Paul St. Cyr Lumber Co.
6120 Bogie Lake Rd. Commerce EM 3-2731

For Sale Miscellaneous 60

52 GAL. ELEC. HEATER ... $79.95
30 gal. auto. gas heater ... $49.95
Cab. sinks & fittings .... $59.50 up
Laundry trays, stand, faucets $21.95
SAVE SUPPLY, 100 S. Saginaw St.

LAVATORIES COMPLETE WITH faucets $34.5g value $14.95 also toilets, bathtubs, shower stalls at terrific values. These are crate marred. Michigan Fluorescent, 393 Orchard Lake Ave.

LARGE SIZE FURNACE, BLOWer, Stoker, 30 Sanderson. FE 4-3466.

LIONEL & AMERICAN FLYER TRAINS
Authorized factory service and genuine factory parts. Free test on factory analyser.
TASKER'S, 63 W. HURON ST.

4X4½ 5 E..AMEL RECESSED bathtubs Crate marred $21.95 up. SAVE Supply, 100 S. Saginaw St.

MEDICINE CABINETS LARGE 20 inch mirror all metal cabinet $7.95 value $3.95. Slightly marred. Also large selection of medicine cabinets with and without lights, new sliding triple door units all at exceptional bargains. Michigan Fluorescent 393 Orchard Lake Ave.

MYER'S PUMPS
Jets and submersible
Used pumps.
KELLY'S HARDWARE
3994 Auburn at Adams, Auburn Heights. FE 2-8811.

MASONIC RING WITH DIAMOND. Reasonable. Edison-Dick Mimeograph. Call EMpire 3-3893. 1415 Bathgate St., Sugden Lake near Commerce.

MAGIC CHEF SPACE HEATER. Like new. $40. OR 3-8222.

NEW 80,000 B.T.U. FURNACE complete with oil burner and controls. $268.27. G. A. Thompson, 80 S. Perry.

NEW AND USED FURNITURE. Refrigerators gas and electric heating and cook stoves and water heaters for housetrailers and cottages Terms.

TRAILER EXCHANGE, FE 2-3200

NEW AND USED POWER MOWERS, ROTARY TILLERS, POWER SPRAYERS. A deposit will hold one Time payments available. W. F. Miller, Garden and Lawn Equipment, 1593 S. Woodward, North of 14 Mile Rd., Birmingham MI 4-8009.

22" FURNACE, 3 YRS. OLD. OR 3-2551.

NEW GALVANIZED PIPE
½ in. (2 ft. lengths) ..... 11c ft
¾ in. (21 ft. lengths) ..... 14½c ft.
SAVE PLUMBING SUPPLY
100 S. Saginaw FE 5-2100

OIL FURNACE COUNTERFLO, controls, tank. Used one year. OL 2-3176.

OIL CONVERSION BURNER AND 220 gal. tank, with fittings, $60. Also Homart Stoker. FE 5-0536.

OIL FLOOR FURNACE $35. FE 5-0656.

PHELPS ELECTRIC HARDWARE building supplies. OR 3-1217 OR 3-1218.

PAINT SALE
Outside bright white at $5.95 gal.
Free 1 qt. thinner.
CHURCH'S INC.
FE 2-02"

POT TYPE OIL FURNACE, 5 TO 6 room capacity. Reasonable. Call MY 2-4208 after 4 p.m.

PLUMBING SPECIALS
3 pc. bath set, A quality with trim $115.
Open daily 8 to 6; Sun. 10 to 2.
Arnason Plumbing Supply
950 M15 Ortonville
Phone 130 We deliver

24" x 24 WINDOWS, COMPLETE with inside trim, $8 ea. FE 4-9058.

PACHOUD WRECKING CO. 2301 Dixie Hwy. FE 5-9108

PLYWOOD
All kinds at lowest prices. Also cabinet hardware, wholesale and retail
Pontiac Plywood Co.
1488 Baldwin Ave
FE 2-2543

RCA RADIO AND RCA RECORD player, $18. each. MEM 6" planer and molder $45. 1 HP. single phase 110-220 volts $50. Winchester mahnum duck gun $90. 2104 Kingston Rd. Pontiac Lake.

REMINGTON RAND PORTABLE typewriter, like new. $85. FE 2-1839. Nearly new, Easy Spin Dryer & washer, both for $180.

ROLL-A-WAY BED, WHEELBARrow, carpenter tools and garden tools. FE 2-6714 741 Hillcliff. Call after 6.

STOP! LOOK!
For sale 55 gal. open head steel drums, for burning your rubbish ist. $1 each. 4790 Joslyn Rd. H. P. Sutton, MY 2-4432.

STALL SHOWERS — COMPLETE with faucets and curtain, $69.50 terrific value, $33.33. Lavatories, complete with gleaming chrome faucets $14.95. Toilets, $39.50 value, $19.95. These are factory seconds. Michigan Fluorescent, 393 Orchard Lake Ave.

Save Money at BURMEISTER'S
LUMBER
800,000
Foot Sale
Buys in lumber now going on
AT BURMEISTER'S
OUR PRICES ARE NOT ONLY LOW, BUT OUR SERVICE IS A MUST
3 YARDS TO SERVE YOU

1x8 Sheet Rock C & C $1.60
x8 masonite, sheet $2.55
1x8 Std w pine bds per M $90 00
x6 w. fir bds per $90 00
x12 w pine shelving ft. 15c
2x4 R.L., fir std 7c
x4 std flooring per M $130 00
2x6 std Douglas fir per M $90 00
2x8 std Douglas fir per M $90 00
" blanket insl. 100 ft $4 45
4x8x¼ fir Plyscore $5 95
4x8x¼ fir Plywood $3 95
1x8 paneling W pine per M $160 00
Soil pipe, 5 ft $3 95
Comb. alum doors from $29 95
W. P. Comb doors $14.95
3 pc. colored bath set, all fittings, set, cast iron tub $159.95

HARDWARE—PLUMBING
BOYDELL PAINTS
IF YOU ARE BUILDING A HOUSE, DRIVE OUT TO BURMEISTER'S AND SAVE UP TO $500 ON ALL MATERIALS.
MAKE SURE IT'S
BURMEISTER
Northern Lumber Co.
8197 Cooley Lake Rd.
Pontiac EM 3-3747
Telegraph & Mile Rd.
Detroit FL 1-4184

RECONDITIONED SINGER SEWing machines. $29.50 FE 2-0143 for free home demonstration.

GINGER ELECTRIC COMMERCIal sewing machine. Perfect condition. MY 3-5271

SOIL PIPE, $3.20 LOT WARwicks. 3678 Orchard Lk Rd

Roofing and Siding
Combination Doors
Insulation
M. A. BENSON
549 N. Saginaw FE 4-2521

SINKS FROM $5.95. 52 GAL. ELECtric water heaters, $79.95. 30 gal gas heaters, $55. G. A. Thompson, 80 S. Perry.

STORM SASH
Aluminum combination windows and doors, LOW LOW price!!!
FE 4-6089
9 a.m. to 9 p.m.

SEPTIC TANKS
REINFORCED CONCRETE
FE 4-0428 3872 Elis Lk. Rd.

SLIGHTLY USED DUO-THERM space heater. Will heat 5 rms. We also have a complete line of gas or oil furnaces and conversion burners. Call Stan Garwood. EM 3-2000.

6 CU. FT. FRIGIDAIRE REFRIGerator in good condition. OR 3-9644.

SAVE ON SUMMER PRICES ON coal and fuel oil. Fill your bin or oil tank now Oakland Fuel and Paint, 436 Orchard Lake Ave. FE 5-6159

SMALL BROWN AND SHARPE horizontal mill with assortment of cutters, drill press, 8" surface grinder with new magnet and wheels, Monarch lathe, 6" swing, 5 ft. bed, taper attachment, DoMore grinder, Toledo cutoff saw. All equipment accessories and in good working condition. MI 4-2854.

For Sale Miscellaneous 60

TAKE ADVANTAGE OF OUR SPEcial pricing on automatic toasters, steam irons, radios, record players & other electrical appliances.
THE GOOD HOUSEKEEPING SHOP
51 W. Huron FE 4-1555

TAPPAN GAS RANGE, VERY clean, $50. 2 Nash Rambler tires, like new, $10. FE 4-8513.

TOILET SEAT, $7.95 VALUE, $3.95. Also complete line of all colors in wood, plastic and pearl seats at extraordinary values. Michigan Fluorescent, 393 Orchard Lake Ave.

USED FURNACES, OIL BURNERS, gas burners, blowers, stokers, and stoves. Wayne Heating Co., Rochester. OL 2-0211.

USED JACKSON AND CHURCH forced air oil furnace. Reasonable. Phone FE 4-9573.

WHEARY WARDROBE TRUNK. Very good condition $50. MI 4-0069.

USED OIL SPACE HEATERS from $20. G. A. Thompson, 80 S. Perry.

Talbott Lumber
S.P.S paint also Spred Satin and Gold Bond rubber base. Hardware, plumbing electrical supplies. Trim, windows, doors and a full line of lumber. 109 Oakland Ave. Ph. FE 4-2697

SAVE On EAVESTROUGHS WARwicks. 2670 Orchard Lake Rd.

276
Garage Doors
TO CHOOSE FROM
SPECIAL SUMMER OFFER
Berry all steel fully guaranteed. From $35 ea. up. Estimates on remodeling free.
371 S. Paddock FE 2-0203
BERRY DOOR SALE CO.

5 ROOM DUO THERM OIL HEATer and tank. Kenmore electric heater. FE 4-4751. Call after 5.

3 PIECE BATHROOM OUTFIT. 5 ft. tub with legs, soil pipe. Reasonable. FE 4-8441.

WATER SOFTENER
64,000 grains, dowe, single lever. $229 value for $159. FHA approved. Save 25 per cent factory direct. MI 6-2074.

UNION
Can Save You Money
Compare These Prices

2x4x6 15c ea.
2x6 up to 12' long 5c lin. ft.
2x8 up to 12' long 6c lin. ft.
2x10 up to 12' long 7c lin ft.
Shiplath $50 per 1000
1x4 roof boards $39 per 1000
Doors with jambs $3.95
Complet wiendows $5.00
Window sash 50c up
Angleiron 30c lin. ft.
Steel basement beams 80c lin. ft.
Bath tubs $10.
New 4x8x¾ plyscored $3.95 per sheet
New garage siding $14.95 per 100 sq. ft.
New mottly pine $14.95 per 100 sq. ft.
Sheet rock $1.50 per sheet
New 1x6 roof boards $7.90 per 100 sq. ft.
New asbestes siding $12.95 per 100 sq. ft.
Wall tile 18c sq. ft.
Pittsburgh house paint $3.85 per gal.
Sherwin Williams utility paint $2.75 per gal.
New 3 piece bathroom set with fittings $129.50

Above are cash and carry prices.

Don't wait, come to Union Wrecking Co. where satisfaction is a part of each transaction. You'll like the friendly service, come in and see for yourself, we are always wrecking buildings and have all kinds of salvage materials for sale.

We carry a complete line of new building materials and a modern hardware store.
UNION
WRECKING CO., INC.
31245 W. 8 Mile Rd.
(Corner of Orchard Lk. Rd.)
Daily 8:30-6 Fri. til 7
Sun. 10-2 Wenwood 5-9200

Do It Yourself 61

USE OUR TOOLS, DO YOUR OWN, plumbing, wiring, repairing. Complete stock soil sewer, crock and drain tile. Montcalm Builders' Supply 156 West Montcalm, FE 5-4712. Fri. thru Wed. 9 to 6:30. Closed every Thursday.

FOR RENT
Floor sanders — hand sanders — wall paper steamers—waxers & furnace vacuum cleaners. Oakland Fuel and Paint, 436 Orchard Lake Ave. FE 5-6150.

Cameras, Equipment 61A

OTHER CAMERAS & EQUIPMENT listed under "Hobbies & Supplies," classification number 24A

Sale Musical Goods 62

APT. SIZE PIANO FOR RENT by month. OR 3-9644.

$1,000 ACCORDION, PROFESSIONal. Will sacrifice for $275. FE 2-2077.

CONN TRUMPET, EXCELLENT condition. Will sacrifice. OR 3-2885.

COMPLETE SET OF SLINGERland drums. Cheap 1040 James K. Blvd.

PIANO TUNING AND REPAIRing, Oscar Schmidt. FE 2-5217.

PAN AMERICAN CORNET, GOOD condition, Phone FE 2-5215.

120 BASS ACCORDION AND CASE. Like new. OR 3-9466.

PLAYER PIANO BALDWIN make Completely rebuilt. Excellent condition $250. OL 2-5036

TRUMPET FOR SALE IN GOOD condition, $45. STillwell 1-7501.

WEBER GRAND PIANO, $300. MI 4-7069.

UPRIGHT PIANO GOOD CONDITION, $18. FE 2-6504

USED BASS CORNET, GENzen. FE 2-5254.

Sale Office Equipment 63

RECEPTION RM. FURNITURE, 7 chairs, magazine table, combination coat and umbrella rack. Cheap FE 2-7071.

Sale Store Equipment 64

NATIONAL CASH REGISTER. Large outside neon clock, counter and racks. 120 N. Perry.

Sale Sporting Goods 65

AQUA-LUNG
FE 2-7139

BUY YOUR GUN ON TIME
Slaybaugh's
630 Oakland Ave.

GUNS — BUY SELL - TRADE
Manley Leach, 10 Bagley St.

12 FT. BOAT AND BOAT TRAILer, practically new. 2384 Crooks Rd. Rochester. FE 7-0269

J. C. HIGGINS 12 GAUGE PUMP, like new. $50. MY 2-4202.

KARIALL KAMPER TRAILER, reasonable. 276 Going Street.

LARGE SELECTION OF USED shotguns and rifles. $10 and up. Ben's Loan Office, 4 Patterson.

OVER AND UNDER 12 GAUGE. New. $90. MA 5-3751.

SHOTGUNS & RIFLES, $12.50 UP. We buy, sell, trade guns. Burrshell 375 S. Telegraph

10x12 WALL TENT, 12 GAUGE pump gun, deer rifle with scope. 2701 Judah, Ph. 7-8666. Call after 4:00.

REMINGTON 16 PUMP SAVAGE 22 hornet bolt, excellent condition. FE 2-5606

WILLIAMS CUSTOM LOADS
7720 Bridge Road
Clarkston, Rt. 1 Mich.
Schultz & Larsen rifles M54J
1270 - 30-06 - 7x61 Sharpe & Hart
Simmons Ventilated Ribs
for shotguns
Marker method and chrome for all gun barrels.

WANTED BETTER GRADE DOUble or over and under shotgun. FE 4-3177.

Sand, Gravel & Dirt 66

A-1 TOPSOIL, FILL DIRT, SAND and gravel. EM 3-2449.

A-1 TOP SOIL CRUSHED STONE, Sand gravel, fill. Tyle Conklin, FE 4-1112 or FE 2-8572.

For Sale Miscellaneous 60

ATTENTION
Buliders——Homeowners
Just in NEW 2x6 and sheating. Selling at real savings.
USED PINE, 2x4, 2x6, 2x8, 2x10, 2x12. Quality at low costs.
Reclaimed brick — fire brick. Bargain priced new and used doors. Plumbing supplies — light fixtures. We carry a complete line of nails insulation, roofing, building boards, windows made to your order. Save on your building needs, get our estimate and compare.
SURPLUS LUMBER
& MATERIAL SALES CO.
8340 Highland Rd. (M59); OR 3-7092

ANCHOR FENCES
No money down. FHA approved. FREE ESTIMATES. FE 5-7471.

Artists' supplies, hobby supplies—check our classification "Hobbies and Supplies" No. 24A.

BEAUTIFUL FUR CAPE STOLE, size 10 to 12. $75. Girls, blue 26 in. bike, $20. Boys or girls custom made drapes for windows 108 x 36 and 54 x 84. FE 8-0184.

17" CRAFTSMAN'S JOINTER, 1 8" Craftsmen's saw complete. 1 Heavy duty jig saw, 1 bench drill press. FE 2-2862 after 6 p.m.

BOY'S BLUE WOOL CHECK COAT, leggings and cap, size 3. $10.50. Black Windsor high chair, $5. FE 5-4937.

BATHROOM FIXTURS YOUNGStown kitchen. Furnaces: Oil, gas and coal. Hot water and steam boilers, automatic water heater, hardware, electrical supplies, soil, galvanized copper pipe and fittings. Lowe Bros. Paint. (HEIGHTS SUPPLY) 2685 Perry St. FE 4-9431.

BEFORE
prices go up. Remodel your home as your best investment. Call for free estimate MIDWEST BUILDERS & SUPPLY. FE 4-2575 or FE 5-7433.

CASH FOR FURNITURE
FE 4-7881

CATERPILLAR D4, 1945, GOOD condition. OL 2-4967.

CLOSING OUT LADIES' AND men's bowling shoes, 3.49 per pair.
Wonder Foam Cleaner for all cleaning needs, reg. $1.59 a gallon now $.98 per gallon.
See our new line of fireplace fixtures.
BARNES HARDWARE
742 W. Huron

COAL FURNACE IN GOOD CONdition. FE 4-1607, 97 S. Merrimac.

COAL STOKER, GOOD CONDITION. FE 3-7401

CIRCLE FLUORESCENT FIXtures. Newest, brightest and most modern type of lighting for kitchens, dinettes, bedroom and recreation rooms. $11.95 value, $5.95. Slightly factory marred. Call at factory showrooms, Michigan Fluorescent, 393 Orchard Lake Ave.

CLOSING OUT
$4.95 PAINT 97c
10c TILE (9x9 ..... 7c
INLAID LINOLEUM 79c
WALL TILE SQ FT 5c
SMITH'S, 257 S. Saginaw

COMBINATION DOORS
With storm & screen insert
Most sizes $14.95 each.
BLAYLOCK
COAL & BUILDING SUPPLY CO.
81 Orchard Lake Ave. FE 3-7101

DUO-THERM OIL HEATER. FE 5-3128.

DEEP WELL, ½ H.P. FAIRBANKS and Morse jet pump, 42 gal. tank, 60 ft. drop pipe, ejector and jet, $100. 1284 Atkinson. FE 2-8572.

DRAW TITE HITCHES
CHROME OR CADMIUM PLATED
The kind that bolt to the frame of all makes of cars.
P. E. Howland, 3245 Dixie Hwy. OR 3-1456

DUO-THERM OIL HEATER, $25. Will trade. Also, 3 speed record player. FE 5-7388.

FUEL OIL TANK
275 Gal., 15" legs, gauge vented fill tap, delivered, $35. FE 5-1467.

FLURESCENT LIGHTS, COUNter, floor show cases. 2250 Baldwin Rd. South of Mill Lake. FE 7-8025.

FURNACE OIL CONVERSION Gun-type. Complete with controls. Furnace 20 inch with all pipes and registers, $50. Changing to gas. FE 2-4907

FAIRBANKS MORSE STOKER, IN good condition, now operating. We are discontinuing use to burn gas. Call Midwest 4-3645, 5 p.m. to 9 p.m.

ELECTRIC LIGHT FIXTURES for every room in the house in newest 1955 designs. Terrific values. Bedroom, $4.50 value $2.25. Dining room, $10.95 value, $5.95. Porch, $2.95 value, $1.95. Slightly factory irregulars. Michigan Fluorescent, 393 Orchard Lake Ave.

ECONOMY GRADE KNOTTY pine panelling $140 M, C & C. Slightly higher delivered.
Paint for your fall work, $1.98, $2.98, $3.98 per gallon. White and colors. Material for all your building needs at reasonable prices.
BLACKETT'S BLDG. SUPPLIES
MA 5-5811 Clarkston

EVANS 5 ROOM SPACE HEATER with blower, $50. OL 1-6096.

FRIGIDAIRE FULLY AUTOMATic Elec. Range — 30 Inch. Full width oven — Reg. $219.95 — Our special price is only $179.95 & your old range—No money down. THE GOOD HOUSEKEEPING SHOP
51 W. Huron FE 4-1555

FREE STANDING TOILETS $21.95
21x32 double sinks ..... $ 9.95
Washbowls with fittings $11.95
3-piece bath sets with fittings. White $61.95 Colored $109.50
Factory Seconds - Irregulars
SAVE PLUMBING SUPPLY
100 S. Saginaw St., FE 5-2100

GAS CONVERSION BURNER with pipe FE 5-3378

GOOD 2 WHEEL TRAILER, BOX size 4 x 6, $35. OR 3-1177.

G&M COMPANY
SAWS AND LAWN MOWERS MACHINE SHARPENED
FE 5-7835 2255 E. Walton

HEARING AIDS NEW AND used. Phone Rules FE 2-7900.

HEAT YOUR HOME WITH AN H C LITTLE FULLY AUTO. OIL OR GAS FURNACE. So simple you can install it yourself, hundreds in use in this area. Demonstrations daily.
PETRO HEAT SERV CO.
Associated with Trailer Exchange
60 S. Telegraph FE 2-3200

HOT WATER HEATER, 30 GAL. gas. New, approved for use on Consumers lines. $98.50 and $119.50 value $49.50 and $59.50. These are slightly marred. Also electric, oil and bottled gas heaters at terrific values. Michigan Fluorescent, 393 Orchard Lake Ave.

HOLLINGSHEAD VARIETY STORE 7 miles out Baldwin Armstrong floor covering and Mac-O-Lac paints. Phone FE 7-8025.

HOME DRESSED PORK AND beef, bacon and sausage FE 5-7941.

INTERESTED IN PHOTOGRAPHic equipment and dark room supplies? See Classification HOBBIES & SUPPLIES, 24A and CAMERAS & EQUIPMENT 61A.

KENTILE
Six marble colors 9x9¼ inch.
5 CENTS EACH
FLOOR SHOP
Open 9-9 99 S. Saginaw St.

LARGE LONERGAN OIL SPACE heater. OL 2-3908 Rochester.

LUMBER
CASH AND CARRY
Cement $1.35
Mortar 1.10
1x8 white pine boards ..... 90 M.
4x8x¼ plaster board 1.25
16x48" rock lath 1.10
Insulation, loose and blanket. Culverts for driveways.
$15 value celotex shingles ... 7.50 sq.
1 car fir bds at 110.00 M.
Plywood, interior and Exterior. White pine and Mouldings.
Interior and exterior doors.
Fence posts and fencing.
Windows, Anderson and others.
Oak and fir floorings.
Paneling, Pine & Cedar.
Paul St. Cyr Lumber Co.
6120 Bogie Lake Rd. Commerce EM 3-2731

For Sale Miscellaneous 60

52 GAL.

For Sale Cars 91

1953 CADILLAC FLEETWOOD, 4 dr., all power, electronic eye, 23,000 miles, excellent condition. See Mr. Grossman at Market Tire Co. corner of Cass and Huron.

1954 CADILLAC FLEETWOOD, 4 door. Like new. With complete accessories, including an electronic eye and puncture-proof tires. FE 2-8484 for appointment.

	OLD PRICE	NEW LOW PRICE
'51 Plymouth	$595	$499
'50 Ford	$495	$350
'48 Lincoln	$395	$195
'52 Dodge	$845	$695
'48 Chevrolet	$350	$150
'47 Ford	$150	$ 95

LAKE ORION MOTOR SALES
M 24 at Clarkston Rd.
FORD — FORD TRUCKS
MY 3-2611

BUICK '51 R & H Dyna. WSW. Power seat and windows Exc. cond. MI 4-3012 after 6:30

"80"

'55 Chevrolets

Northwest is sold. All the '55 Chevrolets we have must go. Demonstrators, official cars, service cars, etc. You name, it we have it. These cars are being sold at the used car lot at 13 Mile Rd. and Woodward.

HURRY! HURRY! HURRY!

They Won't Last.
150's — 210's — Bel Airs

ALSO

100 Select used cars.

North Chevrolet

Woodward at 13 Mile
LINcoln 5-1100

1953 CHEVROLET RANCH WAGON $1195. Powerglide, radio, heater, a 1 owner car. Any old car down.
NORTH CHEVROLET
Woodward at 13 Mile
LIncoln 5-1100

'55 CHEVR. BEL AIR SPTS. COUPE. All acces. must trade or sell. FE 2-4973.

1949 CHEVROLET. EXCELLENT mechanical condition. Body and paint good. $325. This one must be seen and driven to be appreciated. Phone OR 3-1391.

1953 CHEVROLET CONVERTIBLE. $1195. Radio heater Powerglide. White wall tires Top is like new. Any old car down.
NORTH CHEVROLET
Woodward at 13 Mile
LIncoln 5-1100

'51 CHEVROLET SEDAN. $295. Has everything. Radio, heater, turn signals. New tires and paint. $5 down.
NORTH CHEVROLET
Woodward at 13 Mile
LIncoln 5-1100

Chevrolet 1955 Demos.

Floor Cars, Officials' Cars
Courtesy Cars

2 Door and 4 Door Sedans
Sport Coupes and Club Coupes
150s 210s Bel Airs

Sixes and Eights
Standard Trans.-P.G. and O.D.
New Car Guarantee

AS LOW AS
$1579
FULL PRICE

No Financing Problems
As low as Just Your Car Down And Up to 36 Months

Take Advantage of Our Low Overhead Location

SAVE
AS YOU HAVE NEVER SAVED BEFORE
Don't Delay Act Today

HASKINS

Chevrolet

Oakland County's Fastest Growing Dealer
6751 Dixie Hwy. at M15
MAple 5-5071
Open Nites 'til 9

1954 CHEVROLET 2 DOOR 210. Call FE 8-2233 after 5.

'46 CHEVROLET CLUB COUPE. Good transportation. FE 8-0214

1950 CHEVROLET DEL. 1 DR. Jet black No rust. A-1 car. Extras. Reasonable FE 4-1945

'51 CHEVY 2 DOOR. RADIO, turn signals. Good condition. FE 2-1469.

1952 CHEVROLET DELUXE 2 DR. $10 down and assume payments. 464 S. Woodward, Birmingham.

'52 CHEVROLET 2 DR $575. Radio and heater 2 tone paint. Real nice. Your car down.
NORTH CHEVROLET
Woodward at 13 Mile
LIncoln 5-1100

1949 CHEVROLET CUSTOM CONVERTIBLE. W.W., R & H. New white orlon top. FE 2-8095.

GLENN'S

Used Cars

'54 Chev. "210" 4dr.	$1095
'53 Pontiac Cft. 2dr.	$1195
'53 Ford 2dr	$ 995
'53 Pont. Catalina	$1195
'52 Kaiser Manhat.	$ 995
'52 Ford 2dr	$ 695
'51 Chev. Bel Air	$ 695
'51 Pont. Cft. 2dr.	$ 695
'51 Chev. Fltline 4dr.	$ 575
'51 Ford 4dr.	$ 695
'51 Ford 2dr.	$ 475
'50 Pont. Clb. Cpe.	$ 495
'50 Ford 2dr.	$ 245
'50 Chev. 4dr.	$ 495
'49 Pont. Cft. 4dr.	$ 395
'49 Chev. 2dr.	$ 245
'47 Olds 4dr.	$ 145
'41 Buick 2dr.	$ 75

Glenn's MOTOR SALES

254 S. Saginaw St. FE 4-7371

1951 CHEVROLET 4 DOOR RADIO and heater FE 2-9069 after 5.

CHEVROLET 1949. ONE OWNER. $175. Mary Clement. 7257 Lochlin. Union Lake. EM 3-2702.

Braid SPECIALS ! ! ! !

1954 Chevrolet Fordor. Model 210. 11,000 miles. Blue & ivory. Radio, clock, seat covers & directional signals. $299 down.

1954 Plymouth Savoy Club Coupe. Two tone beige & brown. 7,000 miles. Powerflite trans. Radio & heater. $299 down.

1953 Dodge suburban. Heater, directional signals & WS washers. One owner. $250 down.

1951 Dodge ½ ton pickup. Extra clean. If you are looking for a good one, this is it. $139 down.

1948 Chrysler Fordor. Fluid drive, radio & good tires. Fine performing car. $70 down.

BRAID

Motor Sales
DeSoto-Plymouth Dealer
Cass at W. Pike St.
FE 2-0186
680 N. Cass Ave.
FE 2-5106

For Sale Cars 91

57

More New BUICKS To Go

SO THESE TRADES MUST MOVE NOW!

OPEN TILL 10 P.M.

20 Minute Financing

$85
1948 Pontiac 2dr.
A real good one.

$185
1949 Pontiac 2dr.
Dark Green Beauty

$285
1949 Pontiac 4dr.
Good Looking

$385
1950 Buick 2dr.
Dynaflow—3 to Choose

$485
1951 Chevrolet 2dr.
No Rust—Mech. Right

$585
1951 Buick 2dr & 4dr.
Only $84 Down
24 Months on Balance

$685
1952 Pontiac 2dr.
Hydramatic—2 tone

$785
1952 Buick 4dr.
Another Sharpie

$885
1933 Ford 2dr.
Customline—Check this one for sure

$985
1953 Buick Special
WOW! I'll take this one

$1085
1953 Pontiac 2dr & 4dr.
Spotless Finish
Low Mileage

$1185
1954 Chevrolet 2dr.
Deluxe Model
It's Beautiful

$1285
1954 Ford 2dr.
All the Extras
Bargain Day at Oliver's

$1385
1951 Cadillac 4dr.
3 to Choose From
Only $250 Down
24 Months on Balance

$1485
1954 Ford Victoria
One Owner
A Well Kept Car

$1585
1954 Buick Special 2dr.
Dynaflow—A Show Room Piece

$1685
1955 Ford Fairlane 2dr.
Ford-O-Matic, Radio, Heater, 2 Tone

$1785
1954 Buick Special 4dr.
Dynaflow, Radio and Heater. 2 to Choose From

OLIVER BUICK

210 Orchard Lake Ave.
FE 2-9101

For Sale Cars 91

'55 CHEV. BEL AIR, SIX CYL., overdrive, 6,000 mi., terms. FE 2-5194.

LIKE NEW '55 CHEVROLET BEL Air. 4 door 2 tone. White side walls. Heater. 1,900 miles. V-8 Powerpack. EM 3-3969.

1955 CHEVIE BEL AIR V8 HARDtop. Like new 7000 Miles. Lots of extras. FE 5-0178.

CHEVROLET, '52. DELUXE. Radio, heater. Retired teacher must sell. $25. 4011 Orion Rd. at Gunn. Rochester. OL -0256. evenings.

1954 CHEVROLET SPT. COUPE. 20,000 miles. Very clean and sharp. Ph. FE 5-1847 between 5 p.m. & 6 p.m.

1953 DESOTO 4 DR. $10 DOWN and assume payments 464 S. Woodward, Birmingham.

'51 DODGE CONVERT. $695. GYromatic. Radio heater, white wall tires. Jet black. Real nice.
NORTH CHEVROLET
Woodward at 13 Mile
LIncoln 5-1100

STOP! LOOK! BUY!

If you STOP and LOOK you will BUY these unusual values.

'52 Buick Super hardtop. Excellent car	$1095
'52 Buick 4 door. Fully equipped. A good buy	$ 995
'53 Pontiac 4 door. Fully equipped	$1095
'53 Chevrolet. A good car.	$ 995
'53 Plymouth clean	$ 895
'54 Buick Special. Fully equipped. A good car to own	$1895
'54 Dodge 4 door. Automatic shift	$1195
'54 Oldsmobile 98 double powr	$1995
1946 through 1951 Buicks, 2 drs. and 4 drs. Make an offer.	

COMMUNITY MOTORS

804 N. Main St., Rochester
THE PLACE WHERE YOU CAN WHEEL AND DEAL
OPEN TILL 10 P.M.,
OL 2-9321

'49 CHEV. COUPE '49 NASH coupe, choice $99. MA 5-0786.

'50 CHEV. DLX FULLY EQUIPped. FE 4-2644. Eves. FE 4-7305.

'50 CHEVROLET CONVERTIBLE. Good condition. OL 6-1792.

'51 DESOTO RADIO AND HEATER. auto. trans. A sharpy. 2 tone grey. $545.

SCHUTZ MOTORS
DESOTO-PLYMOUTH DEALER
912 S. Woodward Birmingham

Buy & Finance

One owner, over 200 cars to choose. Reasonable.
'54 & '55 Chevs.
'54 Buick and plenty others.
'55 & '53 Fords.
'53 Chrysler New Yorker. Power.
'53 Willys. Overdrive.
'52 Hudson, new engine.
'53 Studebaker, '52 and '50's.
Plenty other makes and models. $25 to $2395.
ECONOMY CARS 22 AUBURN

'52 DESOTO 4 DR. RADIO AND heater, auto. trans. A sharp car. $695.

SCHUTZ MOTORS
DESOTO-PLYMOUTH DEALER
912 S. Woodward Birmingham

'49 DESOTO CLUB COUPE. PERfect shape. $265. FE 4-0249.

1953 DODGE 4 DR. $10 DOWN and assume payments. 464 S. Woodward Birmingham.

'53 DODGE CORNET V-8 CLUB coupe. Radio, heater, gyromatic trans. Specially priced $695.

SCHUTZ MOTORS
DESOTO-PLYMOUTH DEALER
912 S. Woodward Birmingham

'55 DODGES. DEMOS. 1 ROYAL Lancer hardtop. 1 custom Royal 4 dr., both loaded with accessories. Going for cost.
LAKE ORION MOTOR SALES
M 24 at Clarkston Rd.
FORD — FORD TRUCKS
MY 3-2611

West Side Used Cars

Drive out where overhead is low and save the difference. Many makes & models to choose from

West Side Used Cars
823 W. Huron FE 4-2185

'54 DESOTO 4 DR. FIREDOME V-8 Power Steering, radio and heater. A beautiful car. $1095.

SCHUTZ MOTORS
DESOTO-PLYMOUTH DEALER
912 S. Woodward Birmingham

LARRY JEROME

Rochester Ford Dealer

OFFERS 1955 FORD

Factory Officials Cars

CHOICE OF TRANSMISSIONS AND COLORS

LARRY Jerome

Rochester Ford Dealer
PH. OL 1-9711
"FOR MORE THAN 30 YEARS A GOOD PLACE TO BUY"

1950 CUSTOM V8 FORD. VERY low mileage, good tires & motor. Radio, clock, heater. $300 cash. 2426 St. Joseph Rd. One block west of Middlebelt Rd. between Figa St. & Square Lake Rd.

'54 FORD CUSTOM 4 DR. SEDAN. Radio and heater. Carkner Studebaker. MI 4-3410. Birmingham.

FORD 1955 MUST SACRIFICE. OR 3-4973.

'54 FORD V-8 CUSTOM 2 DOOR sedan. Fordomatic. Radio. Heater. White sidewalls. MI 4-0170.

1952 FORD CUSTOM 2 DR. $10 down and assume payments. 464 S. Woodward Birmingham.

For Sale Cars 91

DEPENDABLE TRANSPORTAtion. 1949 Ford 2 dr. Good tires and motor. $240. MI 4-0603.

FORD '52 TUDOR CUSTOM. 2 tone, Fordamatic. R & H. Leather upholstered. Used only as second car. MA 6-2390.

'51 FORD CLUB COUPE. $295. V-8 engine, flame red.
NORTH CHEVROLET
Woodward at 13 Mile
LIncoln 5-1100

'41 FORD TUDOR. GOOD MOTOR and tires. Perfect body and clean inside, heater and new battery. FE 5-0453.

'32 FORD. HOPPED CHANneled, full engine body complete, needs paint and upholstery. $10. W. Huron.

'52 FORD 8

Nice, sharp 4 door, radio heater, automatic drive, rear speaker. This car will please the most particular buyer. 68 Oakland. FE 2-2351.

FORD, '55, CUSTOM 6, 4 DR. R & H. Buckskin brown, white top. WSW. 6,000 miles. Company executive $1,550. Call MI 6-0264, after 6.

'53 FORD SEDAN, $700. A WONderful price for a wonderful car. Any old car down.
NORTH CHEVROLET
Woodward at 13 Mile
LIncoln 5-1100

1947 FRAISER. ANY FAIR OFFER. FE 4-7151.

Transportation Specials

	FULL PRICE
Chev. 1948 Cl. Cpe	$ 95
Stude. 1949 Champ. Sedan	$125
Dodge 1949 2 dr. sedan	$125
Stude 1950 Cl. Cpe	$195
Ford 1950 Custom 2 dr	$225
Pont. 1949 Dlx. sedan	$275
Chev. 1950 2 dr. sedan	$295
Pont. 1950 Sedanette	$395
Buick 1951 Sedanette	$395

Many More to Choose From
As Low as $25 Down
Take Advantage of Our Low Overhead Location

Haskins Chev.

6751 Dixie Hwy. AT M-15
MAple 5-5071

1954 HUDSON CONVERTIBLE. fully equipped, excellent condition. OR 3-1372. 2530 Riverside.

'48 HUDSON 4 DOOR. AS IS. CALL after 4. EM 3-3237.

'52 HUDSON DR. $345. ROBIN'S egg blue Radio and heater. Only $5 down.
NORTH CHEVROLET
Woodward at 13 Mile
LIncoln 5-1100

HURON

'55 FORD THUNDERBIRD

'54 Chev. Bel Air, R & H power glide	$1195
'54 Buick hardtop	$1895
'50 Buick 2 dr.	$495
'51 Plymouth sedan	$395
'49 Pontiac 2 dr.	$395
'46 Pontiac 2 dr.	$195
'49 Chev. 2 dr. A sharpy	
'51 Nash sedan	$495

HURON MOTOR SALES
952 W. Huron FE 2-2641

1953 HENRY J $395 THIS CAR is in number 1 condition. Forced to sell.
NORTH CHEVROLET
Woodward at 13 Mile
LIncoln 5-1100

KAISER 1948 GOOD MOTOR AND tires. $65. 4787 Dixie Hwy.

KAISER 1951, CUSTOM SEDAN, lady's car. Very clean, no rust. Very good motor, original paint. $350. See anytime at 153 S. Marshall.

1951 KAISER 2 DOOR. VERY clean. No rust. Bargain. FE 3-7542.

1950 MERCURY 4 DOOR. RADIO, heater, overdrive, very clean. EM 3-0115.

Jacobson's

HUDSON & RAMBLER
SALES & SERVICE
58 W. Pike St. FE 2-8250

'54 MERCURY MONTEREY. RADIO and heater. Carkner Studebaker. MI 4-3410. Birmingham.

1949 MERCURY $3?? CASH WITH extras. 55 Williams St.

1952 NASH 2 DR. $10 DOWN AND assume payments 464 S. Woodward, Birmingham.

1949 NASH AMBASSADOR, 4 DOOR. $65. FE 3-7216.

1952 NASH RAMBLER CONVERTIBLE

A-1 shape. $495. FE 5-4101 Ask Jean.

'54 NASH RAMBLER. RADIO AND heater. Carkner Studebaker. MI 4-3410. Birmingham.

'51 NASH SEDAN. $375. 4 TO choose from Radio heaters, overdrives, and complete beds. $5 down. These cars are ready to go.
NORTH CHEVROLET
Woodward at 13 Mile
LIncoln 5-1100

1950 NASH 2 DOOR. EXCELLENT Trans. 875 Scott Lk. Rd.

1946 NASH AMBASSADOR. RADio and heater. $85. Also '48 Cushman scooter. $60. Call OR 3-5164 after 5 p.m.

PENNANT WINNERS GUARANTEED USED CARS

DEMONSTRATORS
1955 CHRYSLER and PLYMOUTH

1953 Olds 98 Holiday Hardtop. Radio heater, white walls, Hydramatic power steering, brakes windows 4 way seat and autronic eye. Beautiful condition.

1951 Dodge 2 dr. Club Sedan. $425

1952 Plymouth Club Coupe. $675

Several good 1946 through 1950 models. Make offer.

CLARKSTON MOTOR SALES
32 S. MAIN ST.
CHRYSLER-PLYMOUTH
Open 8 a.m. to 8 p.m. Daily
WE BUY, SELL AND TRADE
MA 5-5141

41 OLDS 4 DOOR. $25. FE 2-5254

'55 OLDS 98 4 DR. $3395. AIR conditioned power steering, power brakes, hydra radio and heater. White wall tires. This car delivers for $5,000 new. 3,000 actual miles.
NORTH CHEVROLET
Woodward at 13 Mile
LIncoln 5-1100

1951 OLDSMOBILE 4 DOOR. R & H. $695. FE 5-2947.

'49 OLDSMOBILE 88 CONVERTIble. FE 5-4374

'54 OLDS SUPER 88 HOLIDAY Gipsy red and ivory. Full power, only 7,000 miles. Loaded with equipment. This is the good part. $2495.
NORTH CHEVROLET
Woodward at 13 Mile
LIncoln 5-1100

Oldsmobile 1955 Demos.

Courtesy Cars, Floor Cars
Officials' Cars

Super 88s 98s
HOLIDAY SPORT COUPES
4 DR. SEDAN 2 DOORS
CHOICE OF COLORS
NO FINANCING PROBLEMS
TAKE ADVANTAGE OF OUR LOW OVERHEAD LOCATION
SAVE SAVE SAVE
Don't Delay Act Today

HASKINS

Chevrolet—Oldsmobile
Oakland County's Fastest Growing Dealer
6751 Dixie Hwy. at M15
MAple 5-5071
Open Nights 'til 9

Riemen-schneider

232 S. Saginaw St.
FE 2-9131

1934 FORD TO HIGHEST BIDder. 4990 Sashabaw Rd.

'55 FORD FAIRLANE. TAKE over payments. No equity wanted. FE 3-7275.

'54 FORD TUDOR. RADIO AND heater. A clean car. $995.

SCHUTZ MOTORS
DESOTO-PLYMOUTH DEALER
912 S. Woodward Birmingham

POST "LABOR DAY" SPECIALS

1954 Pontiac	$1295
1954 Dodge V-8	$1595
1954 Chrysler 2 dr	$1595
3 - 1953 Dodge 2 drs.	$795 to $995
3 - 1953 Plymouths	$695 to $795
3 - 1952 Plymouths	$595 to $695
2 - 1952 DeSoto V-8s	$ 895
1952 Ply suburban	$ 895
1951 Henry J	$ 745
1950 Buick 4 dr.	$ 495
1950 Nash 4 dr	$ 395
1949 Plymouth	$ 195
1949 Kaiser	$ 95

CLEANUP ON TRUCKS

1955 Dodge V-8 dump	$3460
2 - 1955 Pickups	$1345
1955 1 ton stake	$1800
1953 Ford Pickup	$ 895
1952 Ford Pickup. R & H	$595

For Sale Cars 91

1952 OLDS 88 4 DR., $895. JET black with ivory top. Radio and heater. White wall tires. Truly a sharpie.
NORTH CHEVROLET
Woodward at 13 Mile
LIncoln 5-1100

1952 OLDS 88 DR. $10 DOWN and assume payments 464 S. Woodward, Birmingham.

'50 OLDS 98, 4 DOOR. R & H. NEW tires and good motor. $425. FE 8-0325.

'54 OLDS SUPER 88 4 DR. 2 TONE green. Full power, radio and heater. Hydra. 6700 miles. This one is only $1995.
NORTH CHEVROLET
Woodward at 13 Mile
LIncoln 5-1100

1950 OLDS 88. RADIO, HEATER, good condition. FE 2-3538.

'50 OLDSMOBILE. GOOD CONDITION, new paint, $250. 1526 Burns Rd. Milford MU 4-6131.

'51 OLDS 98 SEDAN $795. BEAUtiful light green with white wall tires. Hydramatic radio and heater. Who could buy more for so little money?
NORTH CHEVROLET
Woodward at 13 Mile
LIncoln 5-1100

'53 OLDS SUPER 88 SEDAN. YOU name it, it's got it. Man, what a car and what a buy. Only $1495. P.S. Full power.
NORTH CHEVROLET
Woodward at 13 Mile
LIncoln 5-1100

WHILE THEY LAST

'55 OLDS DEMOS
HOUGHTEN & SON
YOUR FRIENDLY OLDSMOBILE AND GMC TRUCK DEALER
528 N. Main, Rochester OL 1-9761

'55 OLDS DEMO

Super 88 Deluxe Holiday 4 door. 3500 miles. All extras. Including power brakes and steering. EM 3-4342.

'53 OLDS 88 CONVERT. $1195. Hydro., radio and heater. A real sharpie.
NORTH CHEVROLET
Woodward at 13 Mile
LIncoln 5-1100

ACTION PACKED VALUES At the CHEV. CENTER

1955

Pontiac Star Chief Custom Convertible. A flashing Red and Black beauty with radio, heater, V-8 engine, Power Pack, power steering and brakes, white walls, and bumper guards. This car is just like new and is a real steal at only

$2495

1953

Pontiac Custom Catalina 8 Hydramatic. Radio, heater directional signals and Ivory over Gold finish Sparkling chrome and reconditioned by experts to meet rigid "OK" used car requirements. Priced at only

$1295

1953

Pontiac 2 dr. Custom 8 Hydramatic. This car has living room luxury as the interior is finished in 2 tone custom leather. Also has radio and heater. A lovely for a honeymoon.

$925

1953

Chevrolet Deluxe Station Wagon 4 dr. It's a breeze to drive because it has Power Glide. Radio, heater, and other extras. Cash and carry — you don't need much cash and this one will carry you most anywhere. Be money ahead

$1125

1951

Henry J 2 dr. Immaculately clean and almost cheaper than walking.

$275

Matthews Hargreaves

211 S. Saginaw St. FE 4-4546

'53 PACKARD CLIPPER. 2 DR. RAdio, heater and ultramatic. Carkner Studebaker. MI 4-3410. Birm.

1952 PLYMOUTH 4 DR. $10 DOWN and assume payments. 464 S. Woodward, Birmingham.

'54 PLYMOUTH BELEVEDERE 4 dr. Radio and heater. Carkner Studebaker. MI 4-3410. Birmingham.

SEPTEMBER CLEARANCE

Nash 1954 4 door	$395
Mercury 1951 Coupe	$445
Lincoln 1951 4 door	$565
Pontiac 1952 2 door	$745
Mercury 1952 hardtop	$895
Mercury 1952 4 door	$845
Ford convertible R & H	$845
Nash 1954 4 door	$1195
Ford 1954 4 door	$1195
Mercury 1953 hardtop coupe	$1345
Mercury 1954 hardtop coupe	$1845

Bob Frost, Inc.

LINCOLN, MERCURY DEALER
850 S. WOODWARD
BIRMINGHAM
MI 6-2200 JOrdan 6-3933

For Sale Cars 91

1955 PONTIAC CATALINA $70 Series, low mileage 201 Starr. FE 4-7827.

1952 PLYMOUTH SEDAN. $395. Beautiful gale green. A terrific buy at this price. $5 down.
NORTH CHEVROLET
Woodward at 13 Mile
LIncoln 5-1100

1948 PLYMOUTH EXTRA CLEAN. 875 Scott Lake Rd.

'53 PLYMOUTH 2 DR. $595. Light grey bottom dark blue top. Has everything. Any old car dn.
NORTH CHEVROLET
Woodward at 13 Mile
LIncoln 5-1100

"OK" USED CARS

BUY NOW BUY WISELY
All makes and models

TAYLOR'S

At Walled Lake
"Since 1831"
Phone Market 4-1561

'52 PONTIAC SEDAN. $895. HYdramatic, radio and heater. 2 tone blue. White wall tires. Who could ask for more?
NORTH CHEVROLET
Woodward at 13 Mile
LIncoln 5-1100

1955 PONTIAC STARCHIEF. 4,800 miles. All extras. FE 2-7203.

'55 PONTIAC 4 DR. $2100. LINcoln 3-2036.

'51 PLYMOUTH SEDAN. $495. Radio and heater, Sea Mist green, 1 owner car.
NORTH CHEVROLET
Woodward at 13 Mile
LIncoln 5-1100

ABSOLUTELY THE BEST BUY on the market today. $100. underpriced. 1950 Plymouth, club sedan. Radio, heater, and all accessories. $290. MI 4-8174.

1952 PONTIAC 2 $10 DOWN and assume payments. 464 South Woodward, Birmingham.

1953 PONTIAC CATALINA, WITH accessories and Hydra. FE 5-6288

'51 PONTIAC SEDAN $595. BLACK as the ace of spades. Radio and heater, turn signals. Only $5 down.
NORTH CHEVROLET
Woodward at 13 Mile
LIncoln 5-1100

1947 PONTIAC 2 DOOR. $60. 875 Scott Lk. Rd.

Kwitchur-Belyakin

This Is The Place To Buy A Fine Used Car

$20 DOWN

1955 Ply. Savoy, 4 dr., R&H	$1395
1954 Hudson	$795
1950 Stude.	$200
1954 Ford	$1195
1953 Chev.	$895
1952 Dodge	$345
1954 Merc.	$1445
1951 Plymouth	$395
1950 Pontiac	$295
1946 Cadillac	$175
1954 Chev.	$1195
1949 Merc.	$125

MECH. SPECIALS

'50 Linc. (trans.)	$295
'50 Merc. (trans.)	$150
'52 Chev. (valve job)	$445

CENTRAL LINCOLN-MERCURY
57 W. Pike at Cass
FE 4-3885

1951 PLYMOUTH 2 DOOR. $75 and take over payments. Call eves. after 6. 498 N. Saginaw.

1955 PONTIAC CATALINA. 1600 miles. New car guarantee. MA 5-6486.

New Credit Plan

HAVE YOU BEEN TURNED DOWN WHEN TRYING TO BUY A CAR BECAUSE OF SHORT EMPLOYMENT, NO CREDIT, BAD CREDIT, ETC.?
WE HAVE A GOOD SELECTION OF '46 - '51 AUTOMOBILS THAT YOU CAN BUY FOR VERY LITTLE DOWN AND WEEKLY PAYMENTS OF AS LITTLE AS $5

No Co-Signers!
Immediate Delivery!
Deal Direct!
No Finance Co.!
Buy Here—Pay Here

Y'ALL COME TO
171 S. Saginaw
NATIONAL MOTOR SALES

$95. TERRIFIC BARGAIN. 1950 Studebaker sedan. FE 4-2729.

'53 STUDEBAKERS, COUPES AND hardtops. Carkner Studebaker. MI 4-3410. Birmingham.

'52 WILLYS 2 DR. $495. 30 MI to the gal. Radio and heater. $5 down.
NORTH CHEVROLET
Woodward at 13 Mile
LIncoln 5-1100

'54 WILLYS RADIO AND HEATER. Carkner Studebaker. MI 4-3410. Birmingham.

1955 FORD RANCH WAGON

Fully Equipped Including Taxes and License

$5717 Mo. With Only Ten ($10) Down

or

$5339 Mo. If Your Old Car Is Worth $125

A-1 Buys

'54 Ford Cty. Sed.	$1399
'54 Pontiac 2 dr.	$1399
'52 Plymouth 4 dr.	$544
'53 Hudson 2 dr.	$499
'54 Pont. S. Wgn.	$1599
'54 Ford Hardtop.	$599
'53 Plymouth 4 dr.	$699
'54 Ford 2 dr.	$999
'53 De Soto 4 dr.	$744
'52 Buick Riviera	$644
'52 Ford 2 dr.	$599
'52 Merc. 4 dr.	$799
'53 Dodge 2 dr.	$744
'54 Chev. 2 dr.	$999
'53 Ford 2 dr.	$744
'52 Nash 2 dr.	$444
'51 Merc. S. Wgn.	$499
'51 Plymouth 4 dr.	$299
'52 Chev. 2 dr.	$599
'53 Pont. Dlx. 4 dr.	$944
'52 Pont. Dlx. 2 dr.	$699
'53 Pont. Dlx. 4 dr.	$944
'54 Plymouth 2 dr.	$999
'53 Chev. 2 dr.	$744
'51 Ford 2 dr.	$299
'52 Olds 88 2 dr.	$999
'53 Buick Riviera	$1199
'52 Dodge 4 dr.	$499
'53 Ford R. Wgn.	$899
'53 Merc. 4 dr.	$899
'52 Ford Victoria	$799

Cheapies

'49 Ford 2 dr.	$144
'49 Dodge Sedan	$99
'51 Stude. 4 dr.	$199
'49 Plymouth 2 dr.	$144
'50 Buick Sed.	$199
'48 Nash Sed.	$74
'49 Chev. 2 dr.	$144
'50 Ford 2 dr.	$199
'49 Nash 2 dr.	$144

Contervibles

'53 Chev. Conv.	$999
'49 Ford Conv.	$299
'54 Ford Conv.	$1399
'52 Chev. Conv.	$599
'51 Ford Conv.	$499

Trucks

'54 Ford ½ t. pick.	$744
'50 Ford cab & ch.	$299
'53 Ford cab & ch.	$999
'47 Ford ½ t. pick.	$199
'48 Ford ½ t. panel	$99

1954 FORD 2-DR.

Including Taxes and License
$35.75 Monthly With $10 Down

Harold Turner, Ford

2 BIG LOTS

MIdwest 4-7500 LIberty 9-4000
JOrdan 4-6266 LIberty 9-4001

Immediate "Spot" Delivery
Low, Low Bank Rates — No Down Payment

One Price

Wholesale or Retail

No. 463A	'54 Chev. Bel Air	$1200
No. 503	'55 Olds 88 4 Dr.	$2250
No. 529	'54 Merc. Conv.	$1800
No. 534	'54 Pontiac 2 Dr.	$1250
No. 488	'53 Pontiac 4 Dr. 8 Hydra.	$1100
No. 412A	'53 Plymouth 4 Dr.	$ 600
No. 401	'53 Dodge V-8 4 Dr.	$ 800
No. 365	'53 Chry. N. Y. Cl. Cpe.	$1000
No. 445	'52 Chev. 4 Dr. P. G.	$ 725
No. 444	'52 Mercury Cl. Cpe.	$ 800
No. 200A	'51 Olds Hardtop 98	$ 700
No. 382A	'51 Mercury 4 Dr.	$ 550
No. 11A	'51 DeSoto Custom 4 Dr.	$ 400
No. 426	'51 Olds 98 4 Dr.	$ 700
No. 391	'51 Pontiac 4 Dr. Hydra.	$ 675
No. 466A	'51 Nash 4 Dr. Amb.	$ 400
No. 264A	'51 Olds 2 Dr.	$ 700

$100
Your Choice

No. 266B '48 Pontiac Conv.
No. 317 '49 Nash
No. 186A '50 Hudson
No. 485B '48 Pontiac 2 Dr.
No. 318A '47 Pontiac Cl. Cpe.
No. 345A '51 Pontiac Cl. Cpe.

"Bright Spot"

Jerome Olds-Cadillac

Cass at Orchard Lake

FE 8-0488 FE 8-0488

WHAT IS A BARGAIN?

Usually it's something nobody wants, until somebody says "You'll save money on it." These cars are not bargains. They are good honest buys — the kind every one wants.

'53 Pontiac Chieftain Deluxe with radio, heater and Hydramatic. $895	'52 Ford 2dr. with radio, heater and Ford-O-Matic. Nice car. $795
'54 Mercury Monterey Hardtop. Radio, heater Merc-O-Matic and white walls. $1895	'54 Pontiac Starchief 4dr. Radio, heater, Hydramatic and white walls. $1895
'53 Chevrolet "210" sedan. Nice. Has radio, heater and direction signals. $995	'54 Chevrolet Bel Air 4 dr. Radio, heater, Power Glide and elec. windows. $1395
'53 Chevrolet Bel Air 4 dr. Radio, heater, white walls and directionals. $995	'51 Pontiac 2dr. Radio, heater, Hydramatic and 2 tone paint. $695
'53 Pontiac Chieftain Deluxe 4dr. Radio, heater and Hydramatic. $1095	'51 Chevrolet 2dr. Radio, heater and Power Glide. Very sharp. $495
'54 Pontiac 4 dr. Radio, heater, Hydramatic and 13,000 miles. $1495	'49 Buick 2dr. with radio and heater. Let it go ! ! ! $102.29
'52 Pontiac 4 dr. Radio, heater and Hydramatic transmission. $895	'48 Pontiac 2dr. sedan with radio and heater. Good little car. $129.95
'53 Ford 4 dr. Radio, heater. Ford-O-Matic and 2 tone. $1095	'52 Pontiac 4dr. sedan. This car is equipped with direction signals. $695

100 More Cars to Choose From

PONTIAC RETAIL STORE

"Goodwill Used Cars"

65 MT. CLEMENS ST. FE 3-7117

TV Networks Become Wary of Movie Commercials

Iowa Lions Clubs Support Eye Banks

IOWA CITY, Iowa (AP) — This state's first Eye Bank is being established at the State University of Iowa Medical Center with the support of Iowa Lions Clubs. The 250 plus Lions Clubs have already raised more than $10,000 to get the Eye Bank started.

It will be under the direction of Dr. Alson E. Braley, professor and head of ophthalmology at the University.

It is primarily intended to provide a clearing house for corneas removed from the eyes of persons who bequeath their eyes for medical use after their deaths. Iowa recently enacted a law permitting the willing of parts of the body for medical use.

2 Mates, No Bigamy

TAIPEI, Formosa, (AP)—A Chinese Nationalist lawmaker proposes that mainlanders in Formosa whose wives or husbands are in Red China be permitted to remarry without being liable to bigamy charges. Miao Chi-ping told the Legislative Yuan (Parliament) there are at least 100,000 such mainlanders on this island.

During World War II, as much as 29.7 per cent of the U. S. egg production was sold as dried or frozen, but the percentage has dropped to 7 or below in recent months.

SEE THE NEW 1956 PHILCO TV at HAMPTON TV
825 W. HURON
FE 4-2525



Famous Make
USED TV SETS
Only $5 Per Week!
HAMPTON TV
825 W. Huron FE 4-2525

--Today's Radio Programs--

WJR, (760) CKLW, (800) WWJ, (950) WCAR, (1130) WXYZ, (1270) WJBK, (1490) WPON, (1460)

TONIGHT

6:00—WJR, Joseph Hainline
WWJ, News by Lewis
WXYZ, Wattrick McKenzie
CKLW, News, Sports
WJBK, News, McLeod
WCAR, News Ace
WPON, News
6:30—WJR, Bob Reynolds
WWJ, Ross Mulholland
WXYZ, Bill Stern
CKLW, Eddie Chase
WJBK, Don McLeod
WCAR, Spinorama
WPON, Sports Giants
7:00—WJR, Guest House
WWJ, Three Star Extra
WXYZ, Stars at Seven
CKLW, Fulton Lewis Jr.
WJBK, News, Mickey Shorr
WCAR, Sign Off
WPON, News, Record Room
7:30—WJR, Sum, Serenade
WWJ, Morgan Beatty
WXYZ, Strange
CKLW, Gabriel Heatter
WJBK, Mickey Shorr
WPON, Record Room
8:00—WJR, FBI, News
WWJ, Conversation
WXYZ, Show Stoppers
CKLW, Sergeant Preston
WJBK, News, Mickey Shorr
WPON, News, Record Room
8:30—WJR, Pop Concert
WWJ, Lone Ranger
WXYZ, John Vandercook
CKLW, Sentenced
WJBK, Mickey Shorr
WPON, Record Room
9:00—WJR, Pop Concert
WWJ, You Bet Your Life
WXYZ, Sammy Kaye
CKLW, True Detective
WJBK, News, Mickey Shorr
WPON, News, Zee, Orville
9:30—WJR, News, Amos-Andy
WWJ, Dragnet
WXYZ, President's Conf.
CKLW, Eddie Cantor Show
WXYZ, Mickey Shorr
WPON, Zee and Orville
9:45—WXYZ, Title Fight
10:00—WJR, Tennessee Ernie
WWJ, Fisher McGee
WXYZ, Edward P. Morgan
CKLW, Jim Van Kuren
WJBK, News, Mickey Shorr
WPON, News
10:30—WJR, Eddy Howard
WWJ, News by Lewis
WXYZ, Pistol
CKLW, Rollin With Leroy
WJBK, Mickey Shorr
WPON, Zee and Orville
11:00—WJR, Joseph Hainline
WWJ, Bruce Mayer
WXYZ, Sports, Ton Town
CKLW, News, Sports
WJBK, News, Mickey Shorr
WPON, News, Sports
11:30—WJR, Midnight Music
WWJ, Bruce Mayer
WXYZ, Top of the Town
CKLW, Rollin With Leroy
WJBK, News, Mickey Shorr
WPON, Here's to Vets

THURSDAY MORNING

6:00—WJR, Jim Vinall
WWJ, News
WXYZ, News Ace, Wolf
CKLW, Jim Dunbar
WJBK, Gentile, Bingo
WCAR, TBA
WPON, News, Music
6:30—WJR, Voice of Agricit.
WWJ, Bob Maxwell
WXYZ, News Ace, Wolf
CKLW, Guy Nunn
WJBK, News, Gentile, Bingo
WCAR, Coffee with Clem
WPON, Rise 'n' Shine
7:00—WJR, Jim Vinall
WWJ, Bob Maxwell
WXYZ, Osgood News, Wolf
CKLW, News, David
WJBK, News, Gentile, Bingo
WCAR, News
WPON, News, Rise, Shine
7:30—WJR, Music Hall
WWJ, Bob Maxwell
WXYZ, Osgood News, Wolf
CKLW, Terrence O'Dell
WJBK, News, Gentile, Bingo
WCAR, Coffee with Clem
WPON, News, Rise, Shine
8:00—WJR, Jack White
WWJ, Bob Maxwell
WXYZ, Osgood News, Wolf
CKLW, News, David
WJBK, News, Gentile, Bingo
WCAR, News
WPON, News
8:30—WJR, Music Hall
WWJ, Bob Maxwell
WXYZ, Osgood News, Wolf
CKLW, Toby David
WJBK, News, Gentile, Bingo
WCAR, Coffee with Clem
WPON, Rise 'n' Shine
9:00—WJR, William Sheehan
WWJ, Minute Parade
WXYZ, Breakfast Club
CKLW, News, David
WJBK, News, Tom George
WCAR, News
WPON, News, Magic Carpet
9:30—WJR, Mrs. Page
WWJ, Minute Parade
WXYZ, Breakfast Club
CKLW, Toby David
WJBK, Tom George
WCAR, Rhythm Roundup
WPON, WPON Goes Calling
10:00—WJR, Arthur Godfrey
WWJ, McBride, Peale
WXYZ, My True Story
CKLW, News, Homechats
WJBK, News, Tom George
WCAR, News
WPON, News, Party
10:30—WJR, Arthur Godfrey
WWJ, Second Chance
WXYZ, Whispering Streets
CKLW, Mary Morgan
WJBK, Tom George
WCAR, Music in the Air
WPON, WPON Goes Calling
11:00—WJR, Arthur Godfrey
WWJ, Strike It Rich
WXYZ, Companion
CKLW, Story Time
WJBK, News, Tom George
WCAR, News Ace
WPON, News, Party
11:30—WJR, Make Up Mind
WWJ, Phrase That Pays
WXYZ, Curtain Calls
CKLW, Queen for a Day
WJBK, Tom George
WCAR, Music in the Air
WPON, Pontiac Party

--Today's Television Programs--

Programs furnished by stations listed in this column are subject to change without notice.

Channel 2—WJBK-TV Channel 4—WWJ-TV Channel 7—WXYZ-TV Channel 9—CKLW-TV

TONIGHT'S TV HIGHLIGHTS

6:00—(7) Kukla, Fran and Ollie. Puppet comedy. (9) Circle 9 Theater. Gene Autry in "Cowboy Serenade." (4) Sonny Eliot. Variety. Quiz.

6:15—(7) Dinner Theater. Little Rascals in "Reunion in Rhythm." (4) News. Paul Williams. (2) News. Jac LeGoff.

6:25—(4) Sports. Bill Flemming. (2) TV Weatherman. Dr. Everett Phelps.

6:30—(7) Disneyland. "Behind the True-Life Camera. Olympic Elk," scenes of the Florida Everglades, "The African Lion." (4) Eddie Fisher. Music. (2) News. Doug Edwards.

6:45—(4) News Caravan. John Cameron Swayze. (2) Triple Feature Theater. Films.

7:00—(9) Million Dollar Movie. Evelyn Keyes, Dennis O'Keefe in "One Big Affair." (4) Request Performance. William Gargan, Anita Louise in "Favorite Son," a drama of a jealous boy. (2) Arthur Godfrey and His Friends. Music, variety with Godfrey.

7:30—(7) MGM Parade. George Murphy hosts the story of the Nobel Peace Prize, visit with the "Wizard of Oz," a dance rehearsal, meeting a screwball squirrel. (4) Father Knows Best. Robert Young defends the cause of square dealing in the face of a "First Disillusionment."

8:00—(7) Masquerade Party. Peter Donald hosts panel quiz with costumed people. (4) The Television Theater. "The Kings Bounty" deals with a true incident in the court of King James I when the king's devotion to a courier results in intrigue and murder, Betsy Von Furstenburg, Everett Sloan star. (2) The Millionaire. A family man of comfortable income nearly loses his life after receiving one million dollars from an anonymous benefactor in "The Story of Fred Malcolm."

8:30—(7) Penny to a Million. Audience participation quiz with Bill Goodwin. (2) Jackie Rae Show. Music, variety. (2) I've Got a Secret. Garry Moore hosts panel quiz.

9:00—(7) Wednesday Night Fights. 10-round middleweight boxing bout: Bobby Dykes vs. George Johnson. (9) Play of the Week. Robert Hutton, Coleen Gray in "House of Pride," a story by Jack London of a bride who learns that a tropical paradise can be something other than heaven. (4) This Is Your Life. Ralph Edwards recreates the life of a surprise guest. (2) Front Row Center. "Meeting at Mayerling," TV adaptation of the tragic love story of the declining days of the Hapsburg dynasty, Claude Dauphin, Marissa Pavan star.

9:30—(9) Cabbages and Kings Discussion about anything and everything. (4) Mr. District Attorney. Mr. D.A. exposes the clever frame-up of an ex-convict.

9:45—(7) Don Wattrick. Sports.

10:00—(7) Playhouse. Robert Lowery in "I Shot Billy the Kid." (9) News. (4) Amos 'n' Andy. Kingfish Buys a Chair" and discovers it filled with hold-up money. (2) I'm the Law. "Bust of Plato."

10:15—(9) Yesterday's Newsreel. Films.

10:30—(9) Boston Blackie. An actor believes his career is being hampered by his television director, Kent Taylor stars. (2) Top Plays of '55. "Argument with Death."

11:00—(7) Soupy's On. Johnny Slagle subs for Soupy with music, variety. (9) Mystery Theater. Sidney Toler, Manton Moreland in "Jade Mask." (4) News. (2) News. Jac LeGoff.

11:15—(7) Victory Theater. Rosanno Brazzi in "Mistress of Trees." (4) Little Show. June Dayton, Edmon Ryan in "The Present." (2) Miss Fair Weather. Bette Wright.

11:30—(2) Nightwatch Theater. Veda Berg, Lyle Talbot in "She's in the Army."

11:30—(4) Tonight. Steve Allen with music, variety.

THURSDAY MORNING

6:30—(4) Today's Farm Report.

6:55—(2) Meditations.

7:00—(4) Today. (2) Morning Show.

7:55—(2) Standard Weathervane.

8:00—(2) Cartoon Classroom.

8:25—(7) News Ace. (2) Detroit Newscast.

8:30—(2) Welcome Travelers. (7) Wixie Wonderland.

9:00—(4) Romper Room. (2) Garry Moore.

9:30—(2) Arthur Godfrey. (7) Request Theater.

9:55—(4) Faye Elizabeth.

10:00—(4) Home.

10:30—(2) Strike It Rich.

11:00—(7) Story Studio. (4) Tennessee Ernie. (2) Valiant Lady.

11:15—(2) Love of Life.

11:30—(4) Feather Your Nest. (2) Search for Tomorrow.

11:45—(2) Guiding Light.

11:55—(7) News Ace.

THURSDAY AFTERNOON

12:00—(7) 12 O'Clock Comics. (4) Ding Dong School. (2) Ladies Day.

12:30—(4) Hour of Shows. (7) Beulah.

12:55—(2) Girl Talk. (9) Prayer, Sign On.

Resident Challenges Building Code Law

Paul L. McLaughlin, of 3810 Dixie Highway, Waterford Township, has filed suit in Oakland County Circuit Court claiming the township's building code should be declared unconstitutional.

He states he built rental cabins on lots 48 and 49 of Covehurst Subdivision which he has rented since 1946.

McLaughlin claims the township has been attempting to penalize him for renting buildings not up to standards set in the building code. He claims the code did not take effect until after he began renting the cabins and therefore should not apply in his case.

A court hearing has been set for Sept. 26.

If cattle are slaughtered less than four days after they have been on pasture where onions are common, the beef will often have onion flavor.

New Plug Trick Fools Sponsor

Viewer Recalls Films While Backer's Product Is Forgotten

By CHARLES MERCER

NEW YORK (AP)—Let's take a break for the commercial.

Coming in with many new shows as a new television season begins are many new commercials. One of the most startling innovations is the Hollywood commercial, the plug for a new motion picture.

* * *

In this neatest trick of the season a manufacturer of almost anything pays for a program containing a couple of movie stars and a few film clips. It often ends up by being such a plug for a certain movie that you can't remember who was the original sponsor.

Both networks and agencies are keeping a sharp eye on those movie commercials. Caught at the agency level and ruled off the air before it could appeal, for example, was one 20-second spot advertising a new film. In it the male star of the picture is struggling with a girl in front of a tree and shouting, "I've kept my end of the bargain, now you're gonna keep yours!" She answers, "No! No! Not now!"

AUTO ON WAY IN

In the movie the girl was trying to prevent the man from cutting down the tree. But in an out-of-context piece of film-cutting the man's motives could have been—well, misinterpreted.

One interesting trend in commercials is that human intestinal tracts appear to be on the way out while automobile intestinal tracts are on the way in. Last year the human intestinal tract was an important commercial star, demonstrating the action of stomach settlers, diet aids, headache remedies.

* * *

In fact, one gastro-intestinal commercial last year showed TWO tracts, one containing a lot of little bubbles marked 'A" and the other a lot of little bubbles marked "B." This led Steve Allen, on one mad night, to ask his audience to stand by while the network played stomach scrabble.

Yes, sir, intestinal tracts seem to be on the way out. But what the army used to call "visual aid instruction" is still humming right along in the commercials with auto innards the big new thing.

* * *

The most popular auto innards this season apparently are piston rings — or what I think are piston rings. There are Happy Pistons and Unhappy Pistons, and if you don't know what makes a piston unhappy just turn on the set.

End Advance PMs Sept. 21.

Deserted Wife Waits 41 Years for Divorce

LOS ANGELES (AP)—After 41 years, Mrs. Emma Niccum knew that Elwood Niccum wasn't coming home.

So she divorced him yesterday. She said Niccum deserted her only three months after their wedding in 1914.

Why did she wait so long, the court asked?

"Didn't have enough money to get a divorce," said Mrs. Niccum, 82.

ACROSS

1 Copper coin
5 Italian coin
9 A girl's —— money
12 Above
13 Son of Seth
14 Eucharistic wine cup
15 Love songs
17 Soak flax
18 Sodium carbonate
19 Eye medication
21 Silver coin
23 Oriental coin
24 He uses a ruble
27 Boys
29 Wane
32 Kitchen tool
34 Mountain ridges
36 Determine
37 Pop or Mom
38 Chair
39 Pack
41 Sainte (ab.)
43 Lair
44 War god of Greece
46 Foreteller
49 Too old
53 Sea eagle
54 Quoted wrongly
56 Twitching
57 Toward the sheltered side
58 Was borne
59 Watch
60 Former
61 Bridge popular song

DOWN

1 Money required
2 Always
3 Fiddling Roman
4 Tendency
5 Meadow
6 Verily
7 Fish eggs
8 Donkeys
9 Steeps
10 Prayer ending
11 Fruit
16 Fastened
20 Allude
22 Female horses
24 Poles
25 Fencing sword
26 Deterioration
28 Flavor
30 Nick
31 Royal Italian family name
33 Saltpeter
35 Least well done
40 Pendant ornament
43 Lithuanian river
45 Asterisks
46 Places
47 Great Lake
48 Storage pit
50 Upon
51 Mother of Helen of Troy
52 Paradise
53 Ocean

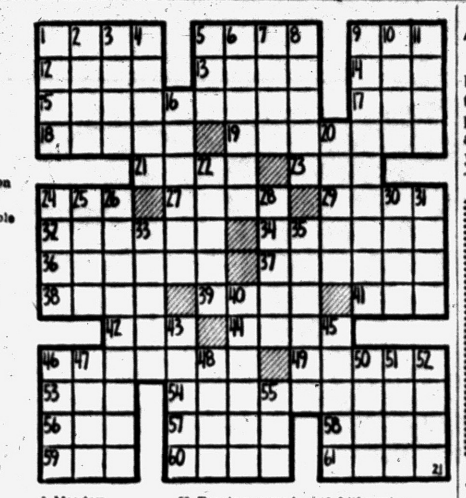

Answer to Previous Puzzle

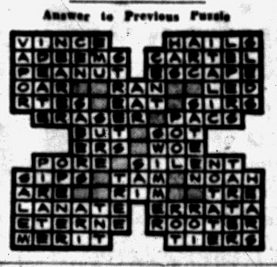

Award Godfrey Scroll at Airline Terminal Fete

NEW YORK (AP)—Arthur Godfrey finally got around to his part in the opening of the new West Side airlines terminal but he was nearly a week late and a mile away from the terminal.

* * *

It originally was planned for him to land a helicopter on the roof of the terminal at its opening last week.

The stunt was vetoed by City Marine and Aviation Commissioner Vincent A. G. O'Connor, who said the terminal, on 42nd Street near the Hudson River, was too close to the West Side Highway for safety.

* * *

So the helicopter flight was transferred to the roof of Pier 57 farther down the river at 15th Street. After Godfrey brought the aircraft down yesterday he was awarded a scroll from eight airlines praising him for "his contribution to the progress of aviation."

Pinky Lee Collapses From Work Fatigue

HOLLYWOOD (AP) — Comedian Pinky Lee, 54, is going to be invalided about one week because of the collapse that terminated his coast-to-coast TV show yesterday, but the kids who follow him will see him on film.

* * *

For a while the little comic in the checkered coat was thought to have suffered a heart attack when he grasped his throat and called for help. The TV cameras turned away from him and he was led to his dressing room as the studio took over and started a film rolling.

* * *

An examination disclosed no apparent heart damage and Lee's physician said he believed the collapse was due to overwork, exhaustion and nervousness.

Sarnoff Asks Politicians to Air TV Pay Squabble

WASHINGTON (INS) — Board Chairman David Sarnoff of the Radio Corporation of America has proposed that the issue of free-TV versus pay-TV should be taken to the people by the major political parties in the 1956 campaigns.

In a luncheon address before the Advertising Club of Washington, Sarnoff insisted that the question is as important to the public as prohibition was a generation ago and that the citizenry must decide it.

Georgia has 6,017 miles of railroad.

At Home Behind Bars

LONDON (AP) — Anthony Bonner began serving his 51st sentence today — six years for stealing a peddler's pushcart. Police tetified at his trial he had spent only four years out of prison since 1927.

SEE the NEWEST and LATEST GE TV NOW AT HAMPTON TV
825 West Huron St.
FE 4-2525

SERVICE? Yes!
• T.V.
• Hi-Fi
• Radio
• Tape Recorders
• Record Players
• Inter-Comm. Systems
• P.A. Systems
BLAKE RADIO TV
3149 W. Huron
FE 4-5791

HAMPTON'S NOW HAVE GE REFRIGERATORS RANGES WASHERS DRYERS
825 W. Huron FE 4-2525
Open Evenings 'til 9 P.M.

Ward's TV Service
TV, Radio, Car Radio
FE 2-2976 46 N. Hilldale
OPEN EVENINGS

Custom-Built 21" SPARTON TV
at budget price of only
$169.95
Generous allowance for your present small-screen set!



Sparton "BARCLAY", one of the Highlander Series
CHECK THESE BIG VALUE FEATURES!
• Giant-size 21" aluminized picture tube.
• Eye-ease TELE-OPTIC filter glass—removable for cleaning.
• Advance-design SIMPLI-MATIC chassis—22-tube performance.
• L-D signal booster.
• Compact, high-gloss cabinet—mahogany or limed oak grain finishes.
• Anti-static picture tube mask.
• Super-fast warm-up—sight and sound in seconds!
STEFANSKI
Radio & Television
Sales & Service
FE 2-6967
1157 W. Huron St.
SPARTON TV

ALL ROADS LEAD TO MODERN
FURNITURE CARPET
Quality • Service • Value
First in Better Modern Furniture
Sofas Sectionals Chairs Tables Lamps Living Room Accessories
One of Michigan's Largest Selections of Fine Carpets Tackless Installation
Store Hours Mon. Tues. Wed. 9:30 a.m. till 6:00 p.m. Thurs. Fri. Sat. 9:30 a.m. till 9:00 p.m.
Modern CARPET & FURNITURE CO.
BUDGET TERMS
922 W. HURON St. FEderal 5-92

Muntz TV
For Factory Authorized Service
Call FE 4-1515
C&V TV Pontiac 993 Mt. Clemens

10 OF OUR TOP VALUES - SAVE ON THESE FALL SPECIALS!
99c E-Zee Sanitary Plastic Broom — Green, Red, Yellow
Reg. $7.95 Coaster Wagon — Maroon baked enamel, ball bearing, double disc wheels, semi-pneumatic tractor type tires. 34x15½x3¼.
99¢ 10 Qt. Aluminum Water Pail Strong, Durable, resists rust.
98¢ Plastic Clothes Line
UTILITY HOSE 39c 5 ft., brass couplings
Big Woven Utility Basket 99c
Cutlery Tray Fits any drawer, usually 79c, now 49c
WOOD SALAD BOWL Attractive Cherrywood 29¢
Household Broom 99c
Mixer Bowl *White, for most mixers. Get an extra one at this price. Only 69¢
KELLY'S HARDWARE
3994 AUBURN at ADAMS RD. AUBURN HEIGHTS FE 2-8811

CLEARANCE
SALE
1955 General Electric
REFRIGERATORS - RANGES
WASHERS - DRYERS - FREEZERS
ALL PRICES SLASHED!
See Tom and Save on Your Appliance Needs!
Don't Miss This CLEARANCE SALE!
NO MONEY DOWN! EASY PAYMENTS!
PONTIAC
ORCHARD LAKE RD.
KEEGO
MIDDLE-BELT ROAD
TOM'S
NORTHWESTERN HWY.
TOM'S ELECTRIC
Where Your Appliance Is Serviced After the Sale
OPEN 9 TO 9 — 7 DAYS A WEEK
32430 Northwestern Hwy. MAyfair 6-2561

Let Them Have Light

ATLANTIC BEACH, Fla. (AP)—Light meters are part of police equipment here now. The city council ordered that the once dimly - lit cocktail lounges be kept light enough for patrons to read newspapers. Police were given the meters and told to enforce the order.

Business Rivals Meet

KINGSVILLE, Tex. (AP)—A safety director and funeral home owner were involved in a minor traffic mishap.

Kirbys Maintain Curb on Public Street Post

DECATUR, Ill. (AP)—The Kirbys have a corner on the street commissioner's office and it's fact becoming a tradition.

Lyle Kirby, who retired last spring after 12 years in the job, turned the office over to his son, Forest L. Kirby. Another son, William D. Kirby, is assistant superintendent in the department.

The steeple on St. Vincent de Paul's church was for many years the highest point in Pontiac.

Steals Right Sermon

COLUMBIA, S.C. (AP) — A thief broke into the study of the Rev. Robert N. DuBose, Methodist minister, and stole several silver dollars and a couple of sermons. DuBose told police one sermon was titled "Good Sportsmanship" and that if he had known anyone wanted it he would have given him a copy.

Oxford got its name from a low point on the first road leading there, which frequently was overflowed with water, making it necessary for the ox teams to ford it.

Pride Precedes Fall

DALLAS, Tex. (AP)—Noil Jones, 37, spurned the offer of 5 years in prison if he pleaded guilty to murder. A jury gave him 75.

About one American in 12 is over 64 years old.

SOFT CORNS Between Toes



To quickly relieve and remove soft corns between toes, use the special Soft Corn Size Dr. Scholl's Zino-pads.

Dr Scholls Zino-pads

SEARS ROEBUCK AND CO.

69th ANNIVERSARY sale

good quality for less since 1886



SAVE $41!

exciting suite with foam rubber cushions

$229 Two-Pc. Suites $188

Here's beautifully styled furniture at sale price! Seats are cushioned with buoyant foam latex that won't sag or lump . . . chair and sofa designed with wide, slanting arms for comfort . . . in long-wearing nylon frieze covers in spice brown, beige and others. Fine construction with hardwood frame. Save $41!

Only $19 Down



Sears Comparison-shopped and Value Proved . . .

Sears-Certified Value

Added luxury of adjustable plate glass mirror, pin tray, shirt dividers—

"Sea-mist" oak bedroom suite

By Harmony House

Morning after morning you'll take pride in the sun-bright beauty of its light hand rubbed finish and accented oak graining. Day in, day out you'll enjoy the housekeeping convenience of roomy, dustproofed, center guided drawers. The quality construction, 5 coat finish oak veneers, over hardwood core will give you years of pleasure.

Compare it with suites at $219 to $249

$168 Bed, Chest and Dresser

ONLY $19 DOWN!

$12 Month on Sears Easy Payment Plan

Matching nite stand with one drawer.....29.95
Bookcase bed with electrical outlet.....$58
Double dresser with adjustable mirror.....$105

Save 2.10 During Sears Big

Sale of Lamps

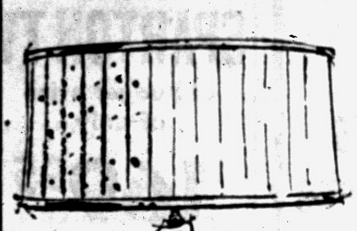

Regularly 9.98

7.88 each



Easy on the eyes and purse! Smart colors and imaginative designs accent your drapes, rugs, furnishings. Choice of planter, "driftwood" or china base models!





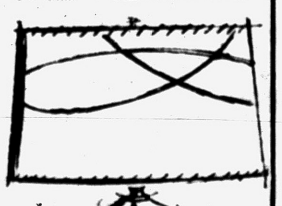





Lamp Dept.—2nd Floor

Just Say Charge It Sears Revolving Charge

6 Months to Pay Small Service Charge



High-Chair Sale

Folds for Storage, Moving

Reg. 17.95 14.88

Removable three position footrest, adjustable plastic tray. Sturdy chrome - plated steel construction.

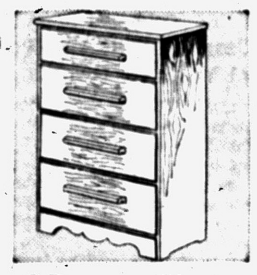

4-Drawer Chests

Ready-to-Finish Knotty Pine

Reg. 16.95 14.88

Modern styling with flush-to-floor design. Smooth, warp-resistant drawer bottoms. Wax, stain or enamel.



Foam Latex Cushions in Colorful Frieze Cover

Divan Bed Sale

Pay Only $20 Down at Sears

$199.00

One of our finest divan beds, now at a special purchase price! Enjoy fingertip operation and automatic locking feature, plus the comfort of the nylon-tufted mattress. Seven smart colors. 72-inches long. Save!

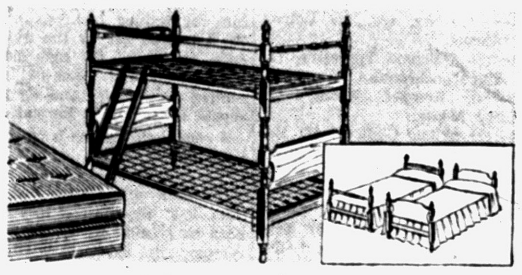

Bunk Bed Sale

Regularly $112—Save $24!

$88 $9 DOWN

Yes, get all 7 pieces at this amazing low price: two bunk beds, two thickly padded 126-coil mattresses, two link springs and a 4-step ladder. Come in now . . . save during this sale!

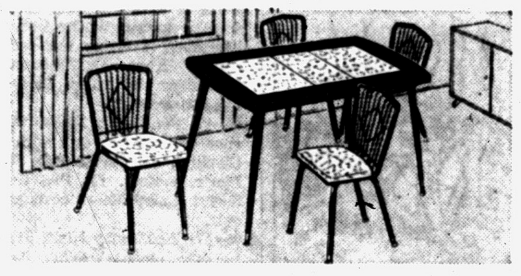

Modern Dinettes

Reg. $99 Tubular Black Steel

89.88 $9 DOWN

Exciting new color combinations to add new magic to your dining pleasure. Sturdy steel frame, combined with heat, stain, scratch resistant plastic top. Self leveling glides on table. 4 chairs.

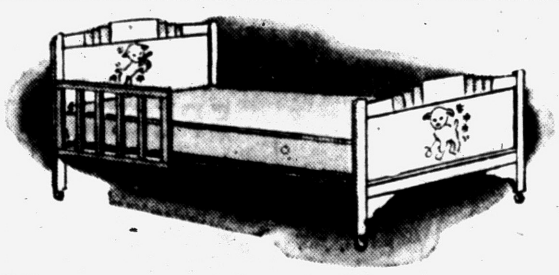

they sleep in comfort and safety!

Sears youth bed

Regularly Priced at 49.95—Save!

These beds are a full 66-in. long, gives years of service; have full foot and head panels, plus guard rails. Steel springs, natural or gray finished.

29.88 $3 Down

Honeysuckle crib

Regularly 29.95 24.88

Pay Only $3 Down on Sears Easy Terms

●deep drop side ●adjustable spring

Just 24.88 buys this charming crib for your little cherub! Comfortable mattress gives baby proper support. Choose matching pieces in gray; also natural finished hardwood. Full 6-year size on sale!

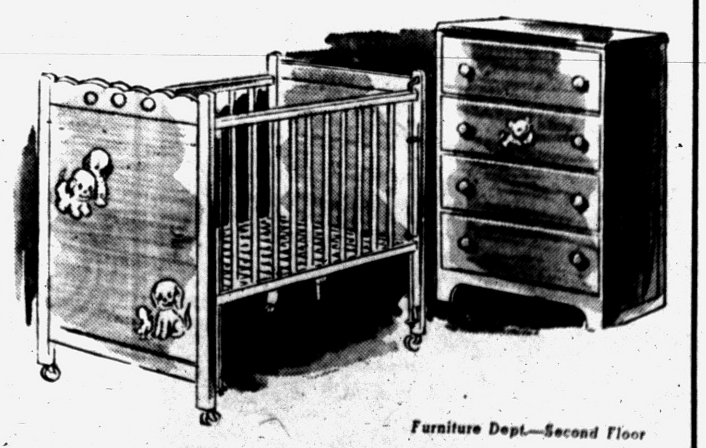

4 large drawers! 2 finishes!

smart juvenile chests

Match with crib, in gray plextone; or choose it in natural finish hardwood 28 x 17 x 42-inch size.

39.95 $4 DOWN

Furniture Dept.—Second Floor

"Satisfaction guaranteed or your money back" SEARS 154 North Saginaw St. Phone FE 5-4171