The Weather
U.S. Weather Bureau Forecast
Partly cloudy and mild.
Details Page 2.

THE PONTIAC PRESS

Home Edition

115th YEAR ★★★★ PONTIAC, MICHIGAN FRIDAY, DECEMBER 27, 1957—32 PAGES ASSOCIATED PRESS UNITED PRESS PHOTOS INTERNATIONAL NEWS SERVICE 7c

Willman Expects State OK on Hospital Funds

Lions' Fans Wait All Night

3,000 Seek Tickets

DETROIT (INS) — More than 3,000 shivering football fans were lined up in freezing weather this morning waiting for the last of the standing-room-only tickets to go on sale for the championship Detroit-Cleveland game Sunday.

Several hundred rabid fans spent the night in line. Some slept wrapped in blankets on the sidewalks or huddled in sleeping bags.

Don Figurski, 25, of Royal Oak, was first in line. He started his vigil at 1:30 p. m. yesterday.

Several University of Detroit and Wayne State fraternities operated throughout the night in shifts to keep their place in line.

★ ★ ★

Inside the Briggs Stadium office, Detroit Lions general manager Nick Kerbawy said, "You can bet your life I'll have coffee and donuts for those guys out there. I had to fight to get them to sell standing tickets and I'm glad I did now. Without this kind of loyalty, where would we be?

"I'd even like to see the game televised locally."

Bert Bell, National Football League commission, has flatly refused to permit telecasting the game within 75 miles of Detroit.

Outside in the frosty air, Marty Allard, 22, of Grosse Pointe, sat on a portable chair with his right leg in a cast resting on a pillow. He said, "What's a broken leg? I'd break my neck to see that game Sunday."

★ ★ ★

Al Breyer, a junior high school student from Highland Park, was stretched out nearby in a sleeping bag. Breyer said he had a date last night but broke it to take a place in line.

"So what if my girlfriend leaves me," he laughed, "I'll still have the Lions."

California Jury Sentences Scott to Life in Prison

Convicted Wife Slayer Tells Lawyer to Plan to Seek New Trial

LOS ANGELES (AP) — The rest of his life in prison, instead of death in the state's gas chamber, has been decreed for L. Ewing Scott.

The penalty verdict was returned last night by the same jury which convicted him last Saturday of murdering his wealthy wife Evelyn, 63. She disappeared from their fashionable Bel-Air home 2½ years ago and has not been seen since.

The 61-year-old former stockbroker took the verdict calmly.

At the words "imprisonment for life," he pursed his lips and raised his hand to smother a cough.

"Mr. Scott is pleased, obviously," his chief defense counsel, P. Basil Lambros, said later. "He said nothing except, 'I want to see you tomorrow morning so that we can go to work on the motion for a new trial.'"

The motion was made by Lambros when Superior Judge Clement D. Nye set Jan. 14 for the formality of pronouncing sentence. The motion can be argued then or within 10 days thereafter.

★ ★ ★

This was the first use in Los Angeles County of a new California court procedure in death-penalty cases. The jury determines guilt and punishment at separate proceedings.

OUT 4½ HOURS

The seven men and five women jurors deliberated 4½ hours before deciding on punishment.

Jurors told newsmen that in more than three days' deliberations preceding the guilty verdict Saturday there was no sentiment for acquittal.

"We tried to find a way of acquitting him," Mrs. Clarese Stern said. "We just couldn't."

Scott was convicted solely on

(Continued on Page 2, Col. 2)

Highway Folly? Read— Man-About-Town, Page 6

Lovely Ladies— Turn to Page 17

Rundell Street Home Wins Lighting Contest



Pontiac Press Photo

GRAND PRIZE WINNER — Walking off with top honors in this year's Pontiac Junior Chamber of Commerce home Christmas lighting contest was this Nativity Scene display at the home of Arthur J. Goyette, of 202 W. Rundell St. Winner on the west side of town was a star-covered front door display of Erwin W. Newman of 28 Oriole Rd. East side winner was Arthur Oxley of 81 N. Ardmore Ave. The three winners, all of which received a plaque and an electrical appliance, were picked by a panel of four judges Thursday night from among 21 entries. The colorful Goyette display will be entered by the Jaycees in a nationwide $5,000 General Electric Christmas lighting contest.

Tax Note Plan to Provide Cash for Completion

Funds Will Be Repaid in 3 Years by Cutting Other Improvements

City Manager Walter K. Willman expressed confidence yesterday that the Michigan Municipal Finance Commission would approve the city's plan on tax anticipation notes to finance the completion of Pontiac General Hospital.

Willman also said the City Commission would take the last step Jan. 7 before Pontiac's application to the state finance group would be made.

On Dec. 10 city commissioners decided to reach into the capital improvement funds over a three-year period as a last means to find money to finish the $4,000,000 wing.

The city manager said the city's bond attorney, Claude H. Stevens, would probably know a week after the Jan. 8 submission of the application whether it was approved or not.

"Then we advertise the sale of the notes for about three weeks and then sell to the best bidder," Willman said. "We should have our first money — the first third — around mid-February."

BORROW AGAINST TAXES

Under the plan, the City would be borrowing against 1958, 1959 and 1960 taxes to raise some $950,000. This will amount to borrowing some $317,000 a year—the same amount which will be cut from other capital improvement projects.

★ ★ ★

Willman explained that the notes will be sold to the lowest bidder, "in this case most likely a bank," and that the money received from the bidder would be applied immediately to fulfilling a portion of some $431,000 in outstanding building contracts held by the hospital.

★ ★ ★

"Then when the 1958 taxes become due in July we take the top slice off and pay back the bidder in the amount they paid, plus the accrued interest rate on the notes," the manager explained.

No Police Promotions Until Study Is Finished

There will be no new personnel added to the Pontiac Police Dept. nor any promotions made until the report of the current study of the department is finished, City Manager Walter K. Willman disclosed today.

Willman also stated his position in a letter to the Civil Service Commission which had queried him about the delay in making promotions and in recruiting new officers.

Willman said he saw no sense in adding men until the Public Administrative Service report's section on manpower needs was in and had been studied. The report is due in April.

He also noted that he had no request for promotions from Chief Herbert W. Straley.

Chief Straley has said that he wants no promotions made until 15 recruits are added to the force. Acting sergeants and lieutenants are continuing in their present posts, although the Civil Service Commission has ordered them returned to their regular rank and pay.

One of the acting lieutenants, John DePauw, has secured a restraining order against the commission halting any promotions to lieutenant until his claim that he is entitled to the rank is heard in circuit court.

★ ★ ★

Willman also stated his position on the contention by Chief Straley that the Civil Service Commission is not bound solely by the city per-

(Continued on Page 2, Col. 6)

Sen. Potter Says U.S. Doing OK in Missile Race

WASHINGTON (INS) — Sen. Charles E. Potter (R-Mich.) said today the U. S. is faring better than most people think in the space race with Russia.

Potter said neither Congress nor the administration "can look at the record on missiles and pound the chest with pride." But he said "we probably are in better shape than we give ourselves credit for being."

★ ★ ★

The Michigan Republican's somewhat optimistic statement came on the heels of an aircraft industry report predicting spectacular advances in missile production next year.

Retired Air Force Gen. Orval R. Cook, president of the aircraft industries association, said yesterday that by the end of 1958 guided missile deliveries "are expected to exceed 35 per cent of the total military sales of the industry."

Cook said the industry is ready to move into "volume production" of the U. S. intercontinental ballistic missile, the Atlas, as well as two intermediate range rockets, the Air Force Thor and Army Jupiter. He added that "most of the tooling is already on hand" for assembly-line production of these weapons.

★ ★ ★

Potter declared that the big race with the Russians is to beat them in volume production of the 5,500-mile ICBM. He said this overshadows the question of who is first in development of a prototype of the weapon.

The U. S. had its first successful firing of an ICBM, the Atlas, on Dec. 17. The Russians announced several months ago they successfully had fired an intercontinental ballistic missile.

Potter also said the Navy's Polaris, a rocket with a 1,500-mile range that could be fired from a submarine under water, may well be the "missile of tomorrow." He said it shows high promise because it is to be comparatively easy and fast to fire. He expressed doubt the Russians have a comparable missile.

The Polaris is powered by solid fuel, while the Air Force and Army missiles of like range have liquid fuel. This involves a complicated system of pumps and pipes to get them aloft. Experts say that more things can go wrong in the firing of the liquid fueled-missiles.

President Goes to Farm Today

It'll Be Holiday, but Ike Will Also Work on Budget, Missiles

WASHINGTON (INS)—President Eisenhower motors to his Gettysburg farm today for a holiday week of work on his 1958 proposals for money and action to win the space-age struggle with Russia for world leadership.

The President and Mrs. Eisenhower, accompanied by a White House doctor and staff aides, were to leave Washington early this afternoon and remain at their country home in Pennsylvania until Jan. 1 or 2.

★ ★ ★

White House News Secretary James C. Hagerty stressed that Eisenhower planned to take advantage of his relative seclusion to work on "several messages which he will send to Congress" after it reconvenes Jan. 7.

Primarily, Hagerty said, the chief executive will be drafting the Jan. 9 State of the Union message in which he will outline his legislative program. It is not yet known whether he will deliver it in person.

In addition, the news secretary told reporters, the President will consult at Gettysburg with budget director Percival Brundage and "quite possibly" some cabinet members on the budget message which will come later in January.

★ ★ ★

Hagerty said it is unlikely that there will be a major medical examination at Gettysburg for the President, who is recovering from the mild stroke he suffered last Nov. 25.

Williams Calls Grid TV Ban 'Unreasonable'

LANSING (AP) — Gov. Williams' voice today was added to the clamor of those asking Commissioner Bert Bell of the National Football League to remove his ban on local television of the Detroit Lions-Cleveland Brown game Sunday for the NFL title.

Williams, in a telegram yesterday, told Bell he might have good reason to continue the ban, but added:

"From here your action seems highly unreasonable."

Bell ordered a TV blackout of the game within 175-mile radius of Briggs Stadium in Detroit even though its a sell-out.

"You don't appreciate, I am sure, the tremendous loyalties of Michigan sport fans," Williams said. "Nothing could stop Briggs Stadium from staying sold out for this Sunday's game."

No Pot-O-Gold Winner

In our first week of "sudden death" competition in the Pot-O-Gold contest, the judges have found no winners, even though entrants were allowed one error.

That means another puzzle will be run next week, and it will work the same way, except two errors will be allowed.

If no winner is found for that puzzle, another will run in two weeks. Just don't forget that this is your last chance to win, because all puzzles will be discontinued after a winner is found. The decision of the judges is final. Answers to the last puzzle are found on page 8.

Fluoridation Backed by Dentists, Medics

CHICAGO—The American Dental Association applauds the wholehearted support that the American Medical Association has given again to fluoridation.

"No community should deprive its children of the measure's benefits," say official dental spokesmen. "Leading doctors, dentists and health authorities approve of properly fluoridated drinking water," says the Dental Journal. "The American Medical Society reaffirms in stronger language a stand it took six years ago. One part fluoride to a million parts water is safe and a safeguard.

"No community interested in the health and well being of its children should withhold these benefits from them."

Red Jibe on Greetings

PARIS (INS)—Soviet diplomats are sending their American counterparts New Year's greeting cards showing a Spulnik tracing a red line on its encirclements of the globe.

Minister Kills Self, Family of 3

Discouraged by Failure to Get Funds Needed by Foundation He Led

ST. PETERSBURG, Fla. (AP) — Lack of success of his work to help the aged apparently caused a minister to kill his wife, their two children and himself the day before Christmas, police said.

★ ★ ★

The bodies of H. Sanford Williams, 48, his wife, 49, Ward, 10, and Eldon, 9, were found yesterday in their home in a fashionable section of St. Petersburg.

Williams was president of the National Retirement Foundation, founded to study the problems of the aged and to help them. He was an ordained Methodist minister, but did not refer to himself as a minister while living here.

He came here in 1954 from Rutherfordton, N. C., where he had been pastor of a Methodist church. He also had served churches in Asheville and Kannapolis, N. C., and was an Army chaplain in World War II.

Poetry Goes With Fine to Violations Bureau

DENVER (INS)—Edward Pitcairn mailed a one dollar parking fine to the Denver Traffic Violations Bureau and included a Yule greeting:

"The traffic division is on the ball,
So Merry Christmas to you all."

It was the only Christmas greeting received by the bureau.

Chilly Weather, Rain Slated for Weekend

Chilly weather is expected in the Pontiac area this weekend, the U. S. Weather Bureau reports.

Cloudy and occasional rain is the prediction for tonight, although skies remained clear most of the day. The low tonight will be 30 degrees.

Saturday will be colder with a few snow flurries and a high of 35. Tomorrow night will be cloudy and colder with a low around 20.

The Weather Bureau's 5-day forecast says temperatures will average around 4 degrees above the normal high of 34.

Twenty-five was the lowest recorded temperature in downtown Pontiac preceding 8 a.m. By 2 p.m. the mercury had risen to 35.

But Envisions Overall Good Business Year

Curtice Sees 5 Pct. Drop in Car Sales for 1958

A drop in automobile sales was predicted for 1958 today by Harlow H. Curtice, president of General Motors Corp., who also voiced a warning that contract demands of workers may threaten our national economy.

With current sales of cars at an annual rate of five and a half million units, Curtice said, however, that "taking all factors into consideration 1958 can be a year of good business generally."

★ ★ ★

"It appears likely that 1958 domestic retail passenger car sales, exclusive of imports, will be somewhat lower than the 1957 total of approximately 5,800,000 units," he said, in a year-end statement.

He said current sales of 1958 models are at an annual rate of 5½ million units. "If this is indicative of the 1958 sales level, it would still represent a good volume of business for the industry," Curtice said.

"While consumer and business spending have been at record levels, both have eased off somewhat in recent months," Curtice said. "This trend may well continue for the first half of 1958. But other factors—notably the recent federal reserve board action in lowering the rediscount rate, and the expectancy of increased expenditures for defense—may result in an upturn during the second half of 1958."

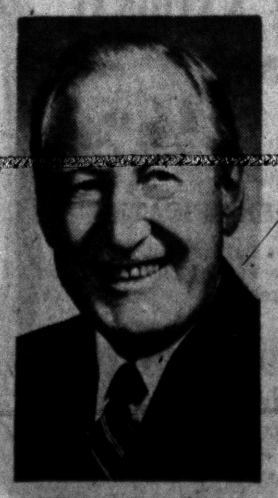

HARLOW H. CURTICE

"Taking all factors into consideration it is my belief that on balance 1958 can be a year of good business generally."

His complete statement follows:

"The outlook for the economy in 1958 is difficult to appraise at the present time. As we try to look ahead an all-important factor in the business picture is confidence—confidence on the part of both business and the consumer.

★ ★ ★

"For various reasons confidence at present seems to be somewhat shaken and an attitude of caution appears to prevail. This can have a substantial effect on the level of economic activity.

★ ★ ★

"While consumer and business spending have been at record levels, both have eased off somewhat in recent months. This trend may well continue for the first half of 1958. But other factors—notably the recent Federal Reserve Board action in lowering the rediscount rate, and the expectancy of increased expenditures for defense—may result in an upturn during the second half of 1958.

★ ★ ★

"Taking all factors into consideration it is my belief that on balance 1958 can be a year of good business generally.

★ ★ ★

"As to the outlook for our industry in particular, all signs point to 1958 as another year of intense competition. It appears likely that 1958 domestic retail passenger car sales, exclusive of imports, will be somewhat lower than the 1957 total of approximately 5,800,000 units.

★ ★ ★

"Currently, retail sales of new 1958 passenger cars in the domestic market, again exclusive of imports, are at an annual rate of 5½ million units.

"If this is indicative of the 1958 sales level, it would still represent a good volume of business for the industry. The picture would improve should an upturn in business in the second half materialize.

"The factor of confidence to which I have referred can have a particularly marked effect on durable goods industries such as the automobile industry.

"I am convinced that an important reason for the erosion of public confidence is to be found in mounting worry over inflation — rising prices and the declining value of the dollar.

★ ★ ★

"Of grave concern in this connection are the publicly announced 1958 economic demands of certain labor unions. Union leadership, while professing to be disturbed over rising prices, has indicated it will exert all the pressure of which it is capable to enforce its demands.

"Should it succeed there can be no doubt that the wage-cost-price spiral would be given another major upward push.

"Authoritative studies have shown that postwar rounds of bargaining in industry after industry have pushed wage and benefit plan costs substantially ahead of the nation's productivity gains. This has been a major factor in recent inflationary trends.

"If we, as a people, are forced

(Continued on Page 2, Col. 8)

In Today's Press

Comics	26
County News	18
Editorials	6
Markets	27
Obituaries	3
Sports	22 to 24
Theaters	11
TV & Radio Programs	31
Wilson, Earl	31
Women's Pages	12 to 15

Press Publisher Made Director of Home Loan Bank

WASHINGTON — Publisher of The Pontiac Press, Harold A. Fitzgerald, was named today as one of the two Michigan public interest directors of The Federal Home Loan Bank Board of Michigan and Indiana.

★ ★ ★

The Washington officials also designated chairmen for ten of the eleven districts. Dr. Herman B. Wells, president of the University of Indiana was re-appointed chairman of the Michigan - Indiana Board. The hold-over public interest director from Michigan is Charles T. Fisher II, president of the National Bank of Detroit.

Miriani Hits Police Pensions

Mayor to Meet Today With Department Heads to Try Cuts in Detroit

DETROIT (AP) — Mayor Louis Miriani meets with Detroit Police Department officials today to discuss recommendations on police and firemen pensions.

Miriani says he favors a plan to limit retirement on pension to men who have reached the age of 52.

The Detroit Police Officers Assn. has fought any proposed change in the pension plan which now allows policemen and firemen to retire on a pension after 25 years of service, regardless of their age.

Under the present system, a policeman or fireman who starts his job at the minimum age of 21 can retire at 46 on up to half his pay.

George Nagle, DPOA president, said the pension plan as it now exists is necessary to induce high-type men to join the department.

James Lupton, police director of personnel, indicated he did not favor Miriani's proposal on the age limit retirement.

Lupton said he favored a plan which would increase pension benefits for policemen who stay on the job longer than 25 years.

The recent Dodge report on municipal finances singled out police and fire pensions as an area for economy.

Nagle said the police department hasn't filled its personnel quota in 10 years. "If they take away pension benefits, we won't come near filling it," he said.

Policemen who continue on the job after 25 years continue to pay 5 per cent of their salaries into the pension fund although they do not increase their pension benefits.

News Flash

NEW ORLEANS (AP)—The 5th U. S. Circuit Court of Appeals today reversed a lower court ruling which had ordered Dallas, Tex., to integrate its schools at midterm.

The court said Dallas school authorities should have more time to proceed with desegregation.

Straits Season Ends

ST. IGNACE (AP)—The navigation season at the Straits of Mackinac ended today, the U. S. Coast Guard said. The last vessel through was the H. T. Ewig of the Columbia Transportation Co., which made the passage at 5:30 a.m.

Know the Weather

By E. H. SIMS

What is the technical name for storms in the sun's atmosphere? What is their effect on the earth's weather?

Storms in the sun's atmosphere are called sun spots. Many experts believe the sun's spots, or storms, come in cycles in the sun's atmosphere. The greater number of sun storms, they say, the hotter the weather on the earth.

Cycles in the sun's atmosphere seem to run in cycles anywhere from twenty to forty years. In the past forty years (some experts claim there is an eighty-year cycle, up forty and down forty) the United States has been in a hot weather cycle—many sun storms having been observed.

Those who follow the sun spot theory expect the nation's weather to be cooler in the next few decades.

The Weather

Full U.S. Weather Bureau Report

PONTIAC AND VICINITY — Cloudy with occasional rain tonight changing to a few snow flurries and colder Saturday. Low tonight around 30, high Saturday around 35. Westerly winds 10 to 18 miles an hour becoming southeasterly this afternoon and tonight. Saturday night, cloudy and colder, low around 20.

Today in Pontiac

Lowest temperature preceding 8 a.m.: 29

At 8 a.m.: Wind Velocity 7 m.p.h. Direction: Southwest.

Sun sets Friday at 5:06 p.m.

Sun rises Saturday at 8:00 a.m.

Moon sets Friday at 11:48 p.m.

Moon rises Saturday at 11:53 a.m.

Downtown Temperatures

6 a.m.	26	11 a.m.	33
7 a.m.	26	12 m.	34
8 a.m.	25	1 p.m.	34
9 a.m.	25	2 p.m.	35
10 a.m.	27		

Thursday in Pontiac (as recorded downtown)

Highest temperature	45
Lowest temperature	29
Mean temperature	37
Weather — Cloudy	

One Year Ago in Pontiac

Highest temperature	39
Lowest temperature	30
Mean temperature	33
Weather — Snow .03 inches	

Highest and Lowest Temperatures This Date in 85 Years

56 in 1904 -1 in 1925

Thursday's Temperature Chart

Alpena	38	21	Marquette	34	18
Baltimore	56	40	Memphis	54	36
Bismarck	36	23	Miami	74	64
Brownsville	70	60	Milwaukee	35	20
Buffalo	42	31	Minneapolis	30	21
Charleston	66	42	New Orleans	63	44
Chicago	37	28	New York	56	46
Cincinnati	49	34	Omaha	41	30
Cleveland	47	28	Pellston	34	15
Denver	62	27	Phoenix	69	37
Detroit	45	27	Pittsburgh	46	30
Duluth	27	20	St. Louis	41	29
Fort Worth	62	48	S. Francisco	57	41
G. Rapids	27	22	S. Ste Marie	34	20
Houghton	30	16	Traverse C.	34	18
Jacksonville	73	41	Washington	56	48
Kansas City	48	42	Seattle	43	38
Lansing	38	24	Tampa	73	53



LIONS' FANS WAIT FOR TICKETS — Thousands of football fans in Detroit surround block housing Detroit Lions ticket office, some holding an all night vigil in a picnic-like atmosphere with coffee, sandwiches, card games and happy talk, for 13,600 tickets available today in general sale that started at 9 a.m. Almost 57,000 fans will crowd into Briggs Stadium for the Cleveland Browns-Detroit Lions championship game. AP Facsimile

Ezell Spends Holiday With Operation Deep Freeze

City Man Has White Yule at Pole

By LYDIA ROTHMAN

At least one Pontiac man had a white Christmas. Aviation storekeeper 1.c. James F. Ezell is among Navy men assigned to Operation Deep Freeze III assisting International Geophysical Year scientists working at the South Pole.

Ezell, the son of Mr. and Mrs. Fred Ezell, of 164 Judson St., is currently stationed at the new U.S. Naval Base at McMurdo Sound, Antarctica.

As an aviation storekeeper, his job entails supplying planes used in operations at the South Pole, as well as working with warehouse supplies.

BUSY WITH SUPPLIES

Ezell and his fellow workers are kept busy by supply planes coming in on the newly constructed 5,600-foot ice airstrip and by the occasional supply ships.

McMurdo is located about 700 miles west of the South Pole and the base is built on a volcanic dust hill. According to Ezell, there are many mountains around the Sound and the country is beautiful despite the cold, ice and snow.



JAMES EZELL

As to conditions at the "bottom of the world," there is always snow, ice and cold weather. The Navy weather station at the South Pole recorded a record minus 102.1 degrees on Sept. 17.

AS HOT AS 39

In a letter to his family, Ezell said that at the time of his arrival, Dec. 1, the summer temperatures at McMurdo ranged between plus 29 to 39 degrees.

During this time of year at the South Pole, the sun shines 24 hours a day, and workers must remember to check their watches rather than wait for darkness to signal the end of the work day.

Living conditions are not top notch, Ezell reports. He considers himself fortunate to have good quarters, but many men are weathering their stay with cots and sleeping bags.

WATER SCARCE

Despite being surrounded with snow and ice, only one shower a week is permitted, due to a water shortage.

Extremes are nothing new for Ezell. He can boast that he has been in the hottest place in the world and the coldest.

Previous to McMurdo, where he expects to be for about 11 months, he spent two years in French Morocco where the mercury occasionally soared above 130 degrees.

He also spent 77 days in New Zealand before being shipped to the South Pole.

An enthusiastic Navy man, Ezell plans to make a career of the Navy. He has almost seven years of service.

We're all Plants, Says Biologist

Seaweed Your Ancestor?

INDIANAPOLIS (AP) — Man evolved from brown seaweed, a biologist declared today.

Describing a new theory of evolution, he said: "All animals are in reality a type of highly modified plant life, derived a billion years or so ago from a common ancestry with the brown seaweed."

★ ★ ★

From recent new evidence "we are forced to conclude that all life belongs to only one kingdom, which in all honesty must be recognized as the kingdom of plants," said Lawrence S. Dillon, Ph. D., associate professor of biology at Texas A&M College.

Dr. Dillon outlined the revolutionary theory to the American Assn. for the Advancement of Science.

It is based upon many studies tracing evolution in a new way. This method traces the evolutionary pattern by changes and developments in the internal structures of living cells. Different types of living things are classified according to their cell structure and complexities.

★ ★ ★

This all points to plants as the beginning of life on earth.

The older theory of evolution is that life somehow began spontaneously. These first living things developed into plants on one hand and animals on the other.

The new idea is that blue-green algae, a form of microscopic plant life, are the simplest living things, Dr. Dillon explained. From these evolved some types of bacteria, then yeasts, then more complex forms of life.

★ ★ ★

The green algae and higher plants such as ferns, trees and roses form one of the two top branches of the tree.

Yellow algae and red and brown seaweed form the other branch. High animals apparently evolved from this branch by some unknown process, Dr. Dillon said.



L. EWING SCOTT

Scott Is Sentenced to Life in Prison

(Continued From Page One)

circumstantial evidence since no trace of his wife has been found. He fled to Canada nearly a year after her disappearance and was arrested last April at the Canadian border near Detroit.

Dep. Dist. Atty. J. Miller Leavy, demanding the death sentence, branded Scott a "cold, cruel, heartless man."

Describing Mrs. Scott's liquidation of her $600,000 estate under Scott's direction and the wasting away of the assets after her disappearance in May 1955, he told the jury: "This was a carefully laid plan to do away with Evelyn Scott for one purpose—greed and avarice."

Town Still Has Heart After Fire Cuts Deep

SPRINGHILL, N.S. (AP) — A windwhipped fire cut the heart out of this Nova Scotia coal town's business section early today, but Mayor Ralph Gilroy said: "We'll carry on if only half the main street is left."

He said Springhill, which lost 39 men in a mine disaster last year, will ask for government aid immediately. "We'll never say die," he said.

★ ★ ★

Gilroy repeated the gloomy forecast he made at the height of the fire that most of the town's business houses would never be built up again.

He estimated the loss at a minimum of a million dollars and said 20 per cent of the town's tax revenue came from the burned out businesses.

"I'm the 13th mayor of this town," he added, "and everything's happened now that can."

★ ★ ★

The 7,000 people of Springhill had never fully recovered from a 1956 mine explosion that took 39 lives. The colliery where the explosion occurred has been sealed up and the other coal pit has produced only occasionally. A government grant was the only means of averting a threatened layoff several months ago.

★ ★ ★

The two-block fire burned out 15 businesses and five apartment houses on both sides of main street. It is believed to have started in a variety store and then fed on paint in a neighboring store, roaring unchecked for 3 hours and 15 minutes.

★ ★ ★

After the flames jumped the winding main street, racing through frame buildings, there was a period when the whole town seemed threatened.

Great showers of embers scattered over a wide area, setting minor fires. With the small fire department fighting the main blaze, assisted by units from nearby towns, volunteers quenched the embers and the mayor canceled plans to order a general evacuation.

★ ★ ★

The only casualty was believed to be an elderly man who suffered a heart attack while being evacuated from a hotel.

Jewelry Worth $8,500 Stolen at Detroit Home

DETROIT (AP)—Several pieces of jewelry, valued at about $8,500, were reported stolen from the home of Mr. and Mrs. Meyer Yagoda, 18252 Greenlawn, last night.

Mrs. Yagoda told police the window of a back door had been forced open while she and her husband were out.

Yagoda heads a construction firm.

The first organized meeting advocating woman's suffrage was held at Seneca Falls, N.Y., in 1848.

Pipeline Project Will Be Studied

City to Consult Industry Before Making Decision on Water Supply

Before the City of Pontiac commits itself on where it will turn for a new source of water, a thorough study will be made of the proposed Lake Huron pipeline by the City's consulting engineer firm of Jones, Henry & Williams.

"After we hear what they say," explained City Manager Walter K. Willman, "we will consult with industrial engineers because we can't forget that industry here uses 60 per cent of our water."

Willman said the City Commission probably won't be asked for a decision until spring.

He continued to praise a study on the pipeline from Lake Huron prepared by the San Francisco firm of the Bechtel Corp. It was prepared for the Southeastern Michigan Water Authority.

Pontiac is now weighing the merits of the authority's proposal and that of Detroit's. Earlier this week Willman lauded the authority project as being preferable in many ways to Detroit's.

"But no decision as to which one we will pick will be made until further studies and talks are had," he emphasized.

Another necessary step to be taken before a decision is reached, Willman declared, will be a "definite proposition from the authority."

The City has been in the market for an additional supply of water to supplement its present well system as the water table continues to lower each year as population increases, officials point out.

Ex-Reds Ruled OK to Hold UAW Office

DETROIT (AP) — The United Auto Workers Public Review Board, making its first major decision, held yesterday that former Communists can hold union offices.

The board ruled there is no union provision barring former Communists from UAW offices, in upholding the findings of lower union tribunals in cases involving 10 unionists who appeared before the Senate Internal Security subcommittee.

Five of the unionists, all officials of Detroit area UAW locals, invoked the protection of the Fifth Amendment to the Constitution when questioned by Senate investigators about the Communist party. The five others, UAW international representatives assigned to Chicago, admitted former membership in the Communist party in testimony before the Senate subcommittee. Two refused subcommittee demands to reveal the names of former associates in the party.

The Public Review Board, set up as an agency outside the union to guard against corruption within, said yesterday that conclusions of the "local union courts" in the cases under consideration were consistent with an administrative letter from UAW President Walter P. Reuther and the AFL-CIO's ethical practice code.

Decisions of the seven-member board, made up of educators, judges and clergymen, are final.

The UAW's constitution and the AFL-CIO's ethical code prohibit criminals, Communists and Fascists from holding union office.

★ ★ ★

An administrative letter from Reuther outlined a procedure under which officials who invoke the Fifth Amendment must appear before a hearing board and present evidence that they are not disqualified from office under the union's constitution or the AFL-CIO code.

CLEARED LOCALLY

The five Detroit-area local officials, James Simmons, Harry M. Philo, Walter Dorosh and Mack Cinzori, of Ford Local 600, and Edith Van Horn, chief steward of Dodge Local 3, were cleared at local hearings.

The five international representatives, Milton Burns, DeWitt Gilpin, Andrew Newhoff, Albert Verri and Donald Harris, were absolved by the UAW's International Executive Board.

In all cases the individual was found "not to be disqualified to hold office under the international's constitution."

The union said the cases were turned over to the review board to avoid charges of "whitewash" and "politics" in the cases.

The members of the board are: Bishop G. Bromley Oxnam, resident Methodist minister at Washington, D.C.; Msgr. George G. Higgins, director of the National Catholic Wefare Conference; Dr. Clark Kerr, chancellor of the University of California; Dr. Edwin Witte, University of Wisconsin professor; Rabbi Morris Adler of Detroit; Wayne (Detroit) County Circuit Judge Wade H. McCree; and Magistrate J. Arthur Hanrahan of Windsor, Ont.

Bishop Oxnam did not participate in the decision. He currently is on a trip to Japan.

Police Promotions Awaiting Study

(Continued From Page One)

sonnel department's ratings in making up promotion eligibility lists.

Willman said he would make promotions strictly from the eligibility lists in the order given. Officers ranked first would be the first to be promoted.

Another reason given by the city manager for freezing the size of the police department was that Pontiac, like other cities, could expect a tight year financially in 1958 and that payrolls would not be upped without careful examination of needs.

THE COMMUNITY NATIONAL BANK
Pays 2½% a Year
on SAVING CERTIFICATES
Deposit your surplus savings or investment savings at any one of our 9 convenient banking offices.
F. D. I. C. Member
Community National Bank OF PONTIAC

The Day in Birmingham

Merchants' Gifts to Greet First Baby Born in 1958

BIRMINGHAM—Under the sponsorship of the Chamber of Commerce, Birmingham merchants are preparing to welcome the first 1958 baby with many gifts. Father and mother will be remembered, too, with clothing and personal items.

★ ★ ★

Babies eligible for the contest must be born to parents with a Bloomfield, Franklin or Birmingham mailing address. A doctor's certificate will be necessary to attest that the baby was born after midnight Dec. 31.

The deadline for entries in the Stork Derby is noon, Jan. 7.

★ ★ ★

Chamber officials say it makes no difference where the baby is born as long as the parents' address is local. The winning parents will be issued a letter of identification which will allow them to claim the gifts.

★ ★ ★

Last year's winners, Mr. and Mrs. Donald C. Zuehlsdorff of 7500 Cornwall Ct., West Bloomfield, put merchants on the spot when they announced the birth of twin sons, born shortly after 2:30 a.m. Jan. 1.

Rutherford Scott will be installed as president of the Birmingham High Twelve Club at the first 1958 meeting Jan. 6.

Serving with Scott will be William T. Arlund and G. Howard Willett Jr., vice presidents; Dean C. Beiers, secretary, and James L. Spence, treasurer.

Again heading the 1958 March of Dimes will be Percy G. Burnett, assistant cashier of the Woodward-Hamilton Branch of the Detroit Bank and Trust Co. This year's drive will run from Jan. 2-31 and will be climaxed by the Mothers' March, the door-to-door campaign scheduled for Jan. 29.

Only a few more days remain for Birmingham residents to enjoy the beautiful Christmas card prepared for them by the sixth graders of Torry School. Under the direction of Mrs. Lelia Hudson, their teacher, the youngsters copied a Christmas scene in water color paintings. Lights are left on at the school evenings for the benefit of viewers.

The New Year's Eve dance for Birmingham young people at the Community House is in charge of Lynn Lopata and Ann Lawrence, Birmingham High School students. Under the sponsorship of the Recreation Board, the semi-formal affair has become one of the holiday's highlights.

Joseph Harley

Joseph S. Harley, 53, co-owner of Harley Buick Sales Co., Detroit, died Thursday at his home, 765 Oakleigh Dr., Bloomfield Hills, after a long illness.

Service will be held at 1:30 p.m. tomorrow at the Bell Chapel of the William R. Hamilton Co. The body will be bought to his home today and then taken back to the chapel for service.

★ ★ ★

Born in Detroit, he was graduated from the University of Michigan.

Mr. Harley and his brother, Edward, took over the auto sales firm in 1943 when their father, the firm's founder, died.

★ ★ ★

He was member of Palestine Masonic Lodge, the Moslem Shrine, Detroit Yacht Club and Pine Lake Country Club.

Besides his brother, he leaves his wife, Thelma; a daughter, Mrs. Donald M. Goldsmith and one granddaughter.

Curtice Predicts Drop in Car Sales for 1958

(Continued From Page One)

still further along this dangerous path, the economic consequences will be very serious. Precisely such consequences would result if the 1958 bargaining objectives of union leaders were to be realized. One of these announced objectives is the shorter work-week with increased take-home pay.

"More pay for less work would certainly bring about either a lower living standard or still more inflation, with resultant uncertainty and loss of confidence.

"It would tend to weaken the national economy, and a strong economy today is more essential to the security of our nation than ever before.

"Fortunately there is reason to believe that most Americans are willing to work for the things they want; that they understand that we must produce more both to have more and to maintain our nation's strength and position of world leadership. In this connection, and looking beyond current short-term uncertainties, I would reiterate and emphasize my confident belief in the future growth and progress of our country."

Eskimos are believed to be descended from the same stock as American Indians. There is a similarity in their languages and culture.

Court to Decide Custody of Girl, 4

BROCKTON, Mass. (INS) — The divorced parents of 4-year-old Robin Diane Sherman today agreed that she should be cared for by a disinterested third party while the courts decide the question of her permanent custody.

★ ★ ★

The case was transferred to Plymouth County Probate Court after revocation in Suffolk County Superior Court of a custody order given the mother, Mrs. Paula Sherman of Bakersfield, Calif. The order was revoked because the father, Elton N. Sherman of Hingham, lives outside the jurisdiction of the Suffolk County court.

Attorney Sumner F. Fanger, representing Sherman, and attorney Norman A. Davidson of the Legal Aid Society, representing Mrs. Sherman, were due to appear before Plymouth County Probate Judge Harry K. Stone to ask that Robin be placed outside the custody of either parent pending settlement of the case.

Mrs. Sherman, meanwhile, declared her seven-month hunt for Robin had left her without funds. She said:

"I don't see how I can wage any long legal battle to regain custody of my little daughter. I am not prepared emotionally or financially for any such fight. My savings dwindled during the time I was hunting for Robin after her father spirited her away from California while I was in a hospital. The payment of any legal fees is now entirely out of the question as far as I am concerned."

★ ★ ★

Sherman still faces a hearing on a kidnaping charge for taking Robin out of California.

Fresh Grade A

FRYERS
PAN READY 29c Lb.
ATLAS SUPER MARKET
Beer • Wine • Liquor to Take Out
CORNER BALDWIN and WALTON
FE 2-5192

Deaths in Pontiac and Nearby Areas

JAMES W. CLAPP

Service for James W. Clapp, 82, of 154 S. Johnson Ave. will be at 1:30 p.m. Saturday from the Huntoon Funeral Home with the Rev. James H. Luther of Silvercrest Baptist Church officiating. Burial will be in Oak Hill Cemetery.

Mr. Clapp died Wednesday in Pontiac General Hospital after an illness of several months.

HARRY MITCHELL

Harry Mitchell, 77, of 4370 Fennore St., Waterford Township died this morning in Pontiac General Hospital after an illness of several months.

A retired employe of General Motors Truck & Coach Division, he was a member of the Presbyterian Church and the Masonic Lodge F&AM of Cotton Wood, Ill.

Besides his wife, Chloe, he leaves four children, Kenneth Mitchell of Memphis, Tenn., Mrs. Madeline Noel, Mrs. Mattie Sanders and LeRoy Mitchell, all living in Illinois; and a sister of Oregon.

Service will be at 11 a.m. Saturday from the Huntoon Funeral Home with Dr. William H. Marbach of the First Presbyterian Church officiating. His body will be taken to the Union Ridge Cemetery, Ridgeway, Ill, for burial.

ANTONIO BALINO

TROY—Service for Antonio Balino, 57, of 1892 Milverton St., who died at home Tuesday, was held at Price Funeral Home today. Burial was in Union Corners Cemetery.

Born in Spain, he came to Oakland County six years ago from Detroit.

GLADYS E. COPELAND

WALLED LAKE — Gladys E. Copeland, 65, of 228 Rosebud St., died Thursday at St. Joseph Mercy Hospital, Pontiac.

Service will be held at 1:30 p.m. Monday at the Richardson-Bird Funeral Home under the auspices of Walled Lake Order of Eastern Star 508. Officiating will be the Rev. John Mulder of Walled Lake Methodist Church and burial will be in Oakland Hills Memorial Gardens.

She was past president of the Walled Lake Civic Club and a member of the Methodist Church.

Surviving are a daughter, Mrs. Virginia Fox of Farmington, and a son, Curtis of Huntington Woods.

WARNER H. LONG

ROCHESTER—Warner H. Long, 72, of 1743 Deer Park, Louisville, Ky., died at the St. Joseph Mercy Hospital early today. He had come here four days ago to visit his sister, Mrs. Charles Maish of Rochester.

The body will be taken tonight from the Sparks - Griffin Funeral Home, Pontiac, to Pearson Funeral Home, Louisville.

Besides his sisters, he leaves his wife, Isabell.

ANNA MAYTAS

GOODRICH — Service for Anna Maytas, 81, of 8257 State Rd., who died yesterday, will be held at 10 a.m. tomorrow at the C. F. Sherman Funeral Home, Ortonville. The Rev. George Hempton will officiate and burial will be in Ortonville Cemetery.

TOWNSHIP OF WHITE LAKE
County of Oakland, State of Michigan.

ORDINANCE NO. 19

Title: An Ordinance to amend the White Lake Township Rural Zoning Ordinance by amending:

Article I, Short Title and Interpretations, Section 1.1

Article II, Definitions, Section 2.55 and Section 2.56.

Article VI, Residence I District, Section 6.1 and Section 6.6

Article VIII, Commercial I District, Section 8.1.

Article XII, Administration, Section 12.8.

The Township Board of White Lake Township, County of Oakland, State of Michigan ordains:

Article I, Short Title and Interpretation, Shall be amended as follows:

Section 1.1.

Delete: "Of which the annexed Zoning Map is a part."

Article II, Definitions, Shall be amended as follows:

Add: Section 2.55, Lot, Area of—A lot must have an area of not less than eleven thousand, two hundred and fifty (11,250) square feet, not normally under water, with a minimum width at the building line of not less than seventy-five (75) feet.

Add: Section 2.56, Boat House—A structure having a roof, supported by columns or walls, erected for the purpose of housing a boat or boats.

Article VI, Residence I District, Shall be amended as follows:

Section 6.1 Permitted uses and Other Applicable Provisions.

Add: New Sub-Section 1—No boat houses shall be constructed or allowed in Residence I District.

Delete: All of present Section 6.6, Area of Lot.

Add: New Section 6.6, Area of Lot—(as follows) No dwelling shall be erected or used on any lot having a minimum width of less than seventy-five (75) feet and an area of less than eleven thousand, two hundred and fifty (11,250) square feet, not normally under water, with a minimum width at the building line of not less than seventy-five (75) feet for each family housed thereon, except that this shall not prevent the use of one family, of any lot existing and of record at the time of passage of this ordinance.

Article VIII, Commercial I District, Shall be amended as follows:

Section 8.1.

Add: Sub Section (I)
Motor Courts and Motels.

Section 8.1.

Add: Sub Section (J)
The storage of more than one automobile for the purpose of wrecking for parts or junk, is not permitted in this district, unless by special permit from the Board of Appeals.

Article XII, Administration, Shall be amended as follows:

Delete: All of present Section 12.8, "Rezoning and Changing of Zoning Map."

Add: New Section 12.8, "Rezoning and Changing of Zoning Map" as follows:

Application for rezoning may be filed with any member of the Township Zoning Board and if upon consideration of same by the Board it shall appear to be a fair and reasonable request, the Board shall prepare the necessary instruments for said change and then proceed to call a hearing as prescribed by statute. Applicants must furnish names, and mailing addresses of all property owners and legal description of property owned; located in White Lake Township, within 500' feet of the perimeter of the property to be rezoned. Only owners of property lying wholly or partially in White Lake Township need be considered. In addition thereto, applicants must give notice by mail, on forms provided by the Board to said owners of property lying in the White Lake Township and within the prescribed 500 feet.

The above stated amendments are hereby declared to be immediately necessary for the preservation of the public health, peace and safety and are hereby ordered to take effect thirty (30) days after publication.

Passed this 14th day of December, 1957 by the White Lake Township Board.

WHITE LAKE TOWNSHIP BOARD
BERT A. McKEACHIE,
White Lake Township Clerk
Dec. 27, '57.

SERVICE?
Yes!
- Tape Recorders
- Record Players
- T.V.
- Hi-Fi
- Radio
- Inter-Comm. Systems
- P.A. Systems

BLAKE RADIO TV
3149 W. Huron
FE 4-5791

Williams Seeks Cut in Spending

Directs State Agencies to Hold Expenditures at Minimum Level

LANSING (AP)—Gov. Williams has made an economy resolution for the new year.

The Governor said he would issue a directive to all state agencies next week asking that expenditures for the remainder of the fiscal year, ending June 30, be held as much as possible below the Legislature's appropriations.

* * *

Williams said the deficit left by the Legislature, estimated by legislators at five to 16 million dollars, probably would run between 16 and 20 million dollars.

"The result is a very serious cash emergency," the Governor said. "We could easily hit a period between now and July 1 when we would not have enough money to meet a payroll or pay essential bills.

"Obviously," Williams said, "we must either reduce expenditures below the Legislature's authorized appropriations, or we must raise some additional money this spring.

"It is my hope," he said, "that all state agencies, when they realize the urgency of this matter, despite tight legislative appropriations, will cooperate to hold down their costs.

"I would rather try to accomplish some cuts voluntarily than to order an across-the-board reduction which might seriously affect essential state services already operating close to the line."

Williams said economies could be accomplished if the state agencies would refrain from filling any but the most essential vacancies, reduce travel and telephone bills, cut out all out-of-state travel and put off the purchase of any surplus they don't need right now."

2 Officials Stranded by 'Pirating' of Labor

DETROIT (AP) — The hassle between Detroit and Wayne County over the "pirating" of key personnel left two city water engineers stranded yesterday.

Victor X. Oleske, 33, and Robert A. Howard, 40, had announced they were leaving the Detroit Water Department for better jobs with the Wayne County Road Commission.

But yesterday the road commission said it would not hire the two engineers without civil service tests, thus disregarding a long-standing policy of hiring key personnel on a "provisional" basis.

Gerald J. Remus, general manager of the city water department, said the city would be glad to rehire Oleske and Howard.

"I don't blame them for leaving for more money," said Remus. "They are the goats in this situation and its certainly not their fault this happened."

Soft Water



the Reynolds Way
Save Money
Live Better
$159.00
or $5.00 Per Mo.
SEMI-AUTOMATICS AND AUTOMATICS

SPECIAL!
Iron Filters Installed $79.00
Fully Guaranteed

Payne Dist. Co.
MAple 5-9021

WORRIED OVER DEBTS?

If you are unable to pay your payments, debts or bills when due, see MICHIGAN CREDIT COUNSELLORS and arrange for payments you can afford, regardless of how much or how many you owe.

NO SECURITY OR ENDORSERS REQUIRED
ONE PLACE TO PAY
Member American Association of Credit Counsellors

"Let 9 Years of Credit Counselling Experience Assist You"
Hours: Daily 9 to 5. Wed. & Sat. 9 to 1. Evenings by App't.

MICHIGAN CREDIT COUNSELLORS
411½ S. Saginaw FE 8-0456 Above Oakland Theater

Escaped Trusty Lives 2 Weeks in Prison Pig Shed

JACKSON (AP) — Authorities at Southern Michigan Prison sought to learn today how an escaped trusty lived for two weeks before he was found in a pig shed on a prison farm, suffering from exposure, hunger and frozen feet.

Warden William H. Barman said the fugitive, Elijah Wilson, 40, of Detroit, may have lived since Dec. 13 in the shed.

Another inmate found Wilson yesterday morning. He was partially hidden by straw in the shed. He was too weak to talk.

Prison hospital officials described his condition as poor.

Wilson was sentenced from Detroit last Oct. 25 to a 6-20 year prison term for assault and attempted armed robbery.

Irate Attendant Fights Robbers

Pontiac Police Arrest Two for Questioning in Holdup Attempt

A two-fisted gas station attendant foiled a robbery attempt, and Pontiac police have arrested two men for investigation of attempted armed robbery.

Edward Arnold, of 6 N. Tasmania St., told police that a station wagon with two men in it drove up at 6:30 p.m. last night while he was on duty at 4 N. East Blvd.

He filled the tank, which took only 60 cents worth of gasoline. While he was pumping the gas, the passenger got out and came up along side him with his hand in his pocket.

"This is a stickup," the man said. Arnold whirled around and struck the man, knocking him down. He then began punching him.

The driver of the car got out and ran.

Arnold held his man until police arrived. He was identified as Joseph J. Leahy, 39, of 269 S. Jessie St.

The station wagon was discovered to be a stolen car taken from behind Newman's Quality Meat Market, 450 S. Huron St., earlier last night.

From Leahy, police got the name of his companion who was later arrested. He is Louis G. Vashaw, 26, of Madison Heights.

Deaths Elsewhere

MALIBU, Calif. (AP) — Frederick Law Olmsted, 87, a noted landscape artist, died Wednesday. He was a partner in the firm of Olmsted Brothers of Brookline, Mass., many years ago and also was a member of the faculty of Harvard University from 1900 to 1914.

* * *

MILAN, Italy (AP)—Angelo Motta, 67, whose name was a household word in Italy because of his ice cream, cakes and candies, died yesterday.

* * *

ST. PETERSBURG, Fla. (AP) — H. Sanford Williams, 48, president of the National Retirement Foundation, an organization to help older people, found shot to death Wednesday. His wife and their two children also were found fatally shot and police said Williams killed them and then killed himself.

* * *

FORT WORTH, Tex. (AP)—George William Parker Sr., 94, dean of U.S. District Court clerks and one of the federal government's oldest employes prior to his retirement last year, died yesterday. He had been a federal employe for 61 years.

* * *

TOKYO (AP)—Takeshi Yamazaki, 71, former speaker of the Diet's (Parliament's) lower house, died of a cerebral hemorrhage at his home here today. Retired from politics in 1955 and recently became president of a new organization of landowners.

* * *

DETROIT (INS) — Funeral service will be held for Aaron Gurwin, 55, chief die engineer of the Chrysler Press plant in Warren, today Gurwin died yesterday in Old Grace hospital.

IN THE CIRCUIT COURT FOR THE County of Oakland.

The Detroit Bank and Trust Company, a Michigan Banking Corporation, vs. Kingsley G. Purton and Virginia Purton, his wife. File: L 43087.

Notice of Attachment.

To: Kingsley G. Purton and Virginia Purton, his wife. 900 N. 28th Place, Pompano Beach, Florida.

You are hereby notified that, at the request of the above named plaintiff, a Writ of Attachment was issued by the above Court on October 22, 1957, returnable on or before November 12, 1957, on a claim of damages in said suit not exceeding Two Thousand Seven Hundred Fifty ($2,750.00) Dollars.

Dated: November 13, 1957

MILLER, CANFIELD, PADDOCK and STONE
Attorneys at Law.
318 Wabeek Building.
Birmingham, Michigan.
MIdwest 6-6300

Nov. 15, 22, 29. Dec. 6, 13, 20, 27, '57

Always Compare Prices at SIMMS Before You Buy
Nationally Famous Brands
★ Bulova ★ Elgin ★ Longines
WATCHES
Money-Saving
DISCOUNTS
Brand New—Latest Models for Ladies and Men
USE OUR LAYAWAY PLAN
39.95 Watches, now 27.50
49.95 Watches, now 33.00
59.95 Watches, now 40.00
71.50 Watches, now 47.00
(Plus 10% Fed. Tax)
SIMMS BROTHERS
JEWELRY —Main Floor

2 Girls in Car Crash Not Seriously Hurt

Two Pontiac girls escaped serious injury Thursday when their car smashed into the rear of a parked car at an estimated speed of about 65 miles per hour, said Oakland County Sheriff's Deputies.

* * *

Diane M. Hartzman, 16, of 13 Monterey Blvd., the driver, and Onalee MacQueen, 14, of 27 Monterey Blvd., her companion, were both treated at Pontiac General Hospital for minor injuries and released.

Miss Hartzman told deputies she was passing a car on M-59 when she saw a truck ahead of her turning onto Harvey Lake Rd., in Highland Township. She swerved off the road to the right and hit the parked auto.

The pictorial and ship model history of shipping in the Great Lakes is perpetuated in the Wakefield Nautical Museum at Vermilion, Ohio.

TAKE NOTICE THAT ON JANUARY 6, 1958, a public meeting of the White Lake Township Zoning Board will be held at the Township Hall at 8:00 p.m. Any person or persons or their duly appointed representative having interest in the Township, will be heard relative to any matters that should properly come before the Zoning Board.

CHARLES R. HARRIS,
Secretary
WHITE LAKE TOWNSHIP
ZONING BOARD
Dec. 27, '57.

If Santa Brought You a Camera for Christmas
. . . we'll show you how to get best photos regardless where it was bought.
Learn How to Use It FREE
Bring in your camera (movie or still)—we will instruct and explain so you can take perfect 'shots' in black and white or color.



PRINTING · DEVELOPING

SUPER-SIZE BLACK and WHITE SNAPSHOTS 4c
Best possible prints guaranteed by ELECTRIC EYE process. Only genuine EASTMAN papers and chemicals used.
Compare These Deluxe Features:
- DATED PRINTS (month, year)
- DECKLED EDGE
- FADEPROOF
- HI-LIGHTS
- CONTRAST

Let us help you improve your pictures • stop in—anytime

New "TECHNICOLOR" Processing of All Your **COLOR SLIDES** *by MAIL*
Drop film in nearest mailbox . . . postman delivers finished slides to your home.



PROCESSING PRICES on KODACHROME Slides
K-135 Film—20 Exp. . . $1.50
K-135 Film—36 Exp. . . $2.50
Stereo . . . . . $2.25 and $3.50
K-828 Film—8 Exp. . . . $1.00

Bring SIMMS All Your **COLOR FILMS** for Faster-Finest **PROCESSING by EASTMAN**
• Movie • 35mm Slides • Color Prints
You are certain of "BEST POSSIBLE" pictures when your films are processed by the COMPANY THAT MADE THEM . . . and you get them back QUICKER when you bring 'em to SIMMS.

PARTIES ARE MORE FUN WHEN YOU TAKE PICTURES

Stock-Up Now on FILMS and FLASH BULBS for Your NEW YEAR'S PARTIES
FRIDAY and SATURDAY SUPER SPECIALS
Compare This LOWEST PRICE Anywhere in Town
BLUE SPOT **FLASH BULBS**

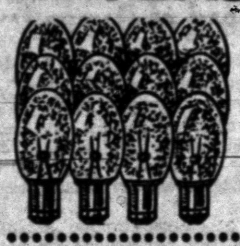

Same as Press 25 and #5
10 for 59c
NO LIMIT—None to Dealers
Compare this low price—then hurry to Simms for lowest price in town. Stock up for New Year's pictures. Buy all you want (30 for $1.69).

Popular Sizes to Fit All Snapshot Cameras
ANSCO 620-120-127 FILM
Guaranteed 'All-Weather'

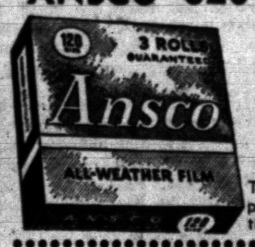

3 ROLLS 88c
The guaranteed all weather film takes pictures under any weather conditions. Choice of 3 popular sizes.

620-120-127 COLOR FILMS
Entire Stock of KODAK or ANSCO
$1.25 Value
PER ROLL **94c**



Take wonderful full color snaps of your New Year's eve party! No limit—buy all you want.

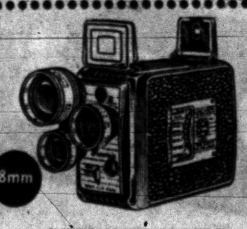

BROWNIE MOVIE CAMERA, Turret f/1.9
$84.75 Value **59.99**
3 lens all f1.9 — telephoto, wide-angle and regular. Uses inexpensive 8mm roll film.



BROWNIE Starflash OUTFIT
$9.95 Value **8.87**
Everything you need to take indoor and outdoor pictures. Camera, flash, bulbs, film, batteries, etc.

LOWEST PRICES Now on Genuine RADIANT

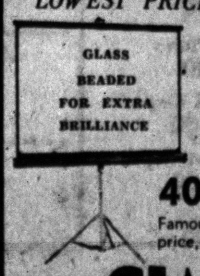

GLASS BEADED SCREENS
$12 Value
30x40 INCHES **7.99**
40x40 Inch Size 8.99
Famous Radiant tripod base screens at this low price, all glass beaded.

98 North Saginaw Street
SIMMS BROTHERS
CAMERAS —Main Floor

Prices Slashed at Simms for Fri. and Sat. Only!
NATIONALLY ADVERTISED
COSMETICS



BAN DEODORANT Reg. 98c roll-on Deodorant. Limit 1. **63c**
LADY ESTHER CREAM Reg. $1.49 famous Four-purpose face cream. **79c**
PONDS HAND CREAM Reg. $2.00 famous 'Angel Skin' cream. **91c**
PONDS COLD CREAM Regular $2.57. Full pound at this low price. **1.43**
AYERS HAND CREAM Regular $2.00 famous H. H. Ayers, half-price. **91c**
NOXZEMA CREAM Regular 69c famous Noxzema in Boudoir size. **49c**
WOODBURY CREAM Regular $1.00 famous 'Dry Skin' cream. **49c**
LIQUINET HAIR SPRAY Regular $2.50 Hair spray with lanolin. **77c**

COSMETICS —Main Floor
SIMMS BROTHERS

SIMMS—Your 1-Stop 'WONDER STORE'
OPEN 'Til 10 P.M. FRIDAY and SATURDAY EVENINGS

Only at SIMMS Will YOU Find These SUPER YEAR-END BARGAIN
BARGAIN BASEMENT



Men's 10-Ounce Denim
Dungarees
CONE Two-Tone Denim
$1.97 Value **1.67**
Guaranteed first quality—SANFORIZED washable, zipper fly, deep swing pockets, reinforced at points of strain. Sizes 28 to 42.

Men's Work Shoes

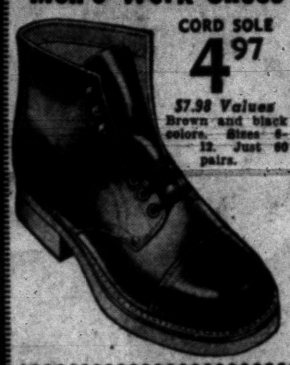

CORD SOLE **4.97**
$7.98 Values
Brown and black colors. Sizes 8-12. Just 60 pairs.

Men's Dress Shoes



Reg. $5.95 Values **4.97**
Sizes 6 to 12
Endicott Johnson Crusader
Brown or black leather uppers in many styles — all for dress wear. First quality.

GUARANTEED 1st QUALITY
Famous Brand BLUE BELL *Matched Quality*
Sanforized Non-Shrink. Washable
Uniforms
Guaranteed by BLUE-BELL
Choice of tan or light grey colors in long wearing twill materials.



8½-Ounce Twill **PANTS 2.77**
Beautifully tailored, tunnel loops for belt, deep pockets. Sizes 29 to 42.
6-Ounce Twill **SHIRTS 2.17**
Double pockets, button collar for perfect fit. Sizes 14½ to 17.



'Big Leads' LINED **Boxer Longies**
$1.49 Value **1.00**
Sanforized denim boxer jeans with flannel lining. Sizes 3 to 6x.

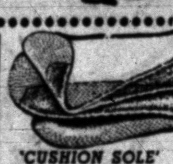

'CUSHION SOLE' **Men's Work Sox**
Irregulars of 49c Quality
3 Prs. **87c**
The work sox that wears like iron. White 2-thread cotton in sizes 10½ to 13.

2nd FLOOR SPECIALS



Sturdy 5-Sewn Natural CORN
House Brooms
$1.19 Value **78c**
Durable 5-sewn natural corn, wire bound for extra strength, painted wood handle. Limit 1 per customer.



SAVE $1.02 on Famous
O'Cedar SPONGE MOPS
Guaranteed Latest Models
Sold All Over the Nation at $3.50 **2.48**
Your hands stay dry—no more wringing out dirty water by hand. Just pull lever and mop squeezes dry. Limit 1 per customer.

Cans Slightly Dented While in Transit — BUT ALL FIRST QUALITY

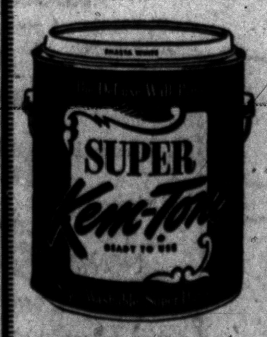

SUPER ONE-COAT **KEM-TONE**
$6.39 Value
PER GALLON **4.99**
Cans are slightly dented — but no 'LEAKERS' guaranteed. All the paint is FIRST QUALITY—white and colors.—Paints Second Floor.

SIMMS BROTHERS
98 N. Saginaw St. —Pontiac's Bargain Store

Cooler Runs on Oil

CHICAGO — A new oil-fired air conditioner has been developed that is said to produce 3½ tons (42,000 B.T.U.) of cooling, using chilled water as the refrigerant. There are no moving parts.

Honolulu Clock Stopped for Film Sequence

HONOLULU (AP)—The town clock stopped at five here the other day and stayed there for two days.

Movie makers filming the picture, "Twilight of the Gods," in Honolulu Harbor, received permission to stop the big clock in the Aloha Tower for two days while they shot a scene, supposed to have taken place at 5 p.m.

Invest Your Christmas Money IN A FINE DIAMOND or FAMOUS WATCH from SHAWS

"Michigan's Largest Jewelers"



Give yourself a gift you'll enjoy a lifetime

Nothing will give you more happiness longer than an elegant diamond or a fine watch. Use part of your Christmas money to buy these treasured keepsakes . . . at exceptional savings.

Exquisite New DIAMOND RINGS at our GREATEST SAVINGS

$89.50

6 Diamond 14K Gold Rings



Modern Diamond Set $49.50 $1 A WEEK

10-Diamond Bridal Pair $115 EASY TERMS

Magnificent 7-Diamond Set $150 CHARGE IT

Emerald Cut Bridal Set $200 A YEAR TO PAY

SAVE MUCH MONEY ON NATIONALLY FAMOUS WATCHES



SMALL WEEKLY TERMS

Take as long as A YEAR TO PAY

Enjoy the fine diamond or watch you've always dreamed of right now. Just a small down payment delivers it. Terms arranged to suit your convenience

BULOVA BENRUS ELGIN LONGINES WITTNAUER HAMILTON and OTHERS

Priced As Low As $12.95

You're sure to find the watch your heart desires in our great selection at the lowest advertised prices in America. Every one fully guaranteed by us and the famous manufacturer. All on the easiest terms in town. Choose today!

SHAWS "MICHIGAN'S LARGEST JEWELERS"

24 N. Saginaw PONTIAC STATE BANK BLDG.

Connecticut's Chief Talks on Accidents

Gov. Ribicoff Blames Each of Us

HARTFORD, Conn. (INS)—Connecticut Gov. Abraham Ribicoff said today that the individual citizen is the biggest bottleneck in cutting down the nation's traffic deaths.

Ribicoff was interviewed by INS during the Christmas-New Year holidays when the traffic toll usually is higher than average.

★ ★ ★

The Governor, who heads the Highway Safety Committee of the Governors' Conference, instituted a 30-day license suspension program for first speeding convictions in his state in 1955. Fatalities on Connecticut roads have dropped since then. The interview follows:

Question: Everyone is shocked by our distressingly high traffic death toll, but where in your opinion is the major bottleneck holding up a reduction in highway carnage?

Answer: "There is no question that the individual is the bottleneck. Each and every one of us is the bottleneck, and each and every one of us must assume the legal and moral responsibility to obey the traffic laws of our respective states and recognize our moral responsibility to drive with decency, courtesy and consideration."

Q. Governor, your traffic safety program has brought national acclaim, but do you think it may cost you votes in your own state?

A. "I would say it will definitely lose votes, but I have never taken that into consideration. The saving of lives of our people is too important to think of in terms of votes."

Q. The program has apparently been effective from the standpoint of comparative fatality figures. How do you account for making enemies by saving lives?

A. "The person whose license is suspended is usually angry, and I have been told by people whose licenses are suspended that they will not vote for me. Offsetting this may be the feeling of many people who think it is the right thing to do, but this is only one of a number of factors that will decide their votes."

Q. What has been your biggest problem in carrying out your anti-speed campaign?

A. "I think the most difficult problem is trying to get across to the entire population the need to comply with posted speed laws in order to save lives."

Q. Has the reluctance of other states to enter into reciprocal license suspension agreements damaged your program in Connecticut in any way?

A. "I would say yes. The State of Connecticut is a 'bridge' state and cars from many other states travel on our roads. If their licenses are not suspended in their home state, it does not have the same deterrent effect."

Texas Goes to Bat to Make Him Citizen

HOUSTON, Tex. (AP) — John H. (Irish) Carroll, 83, said he jumped ship in Galveston in 1900 and has been in this country ever since, has finally become a citizen.

Carroll, born in Newfoundland, said he worked in many early East Texas oil fields. But when he tried to become a citizen last summer in California, he was told he would have to prove he was in this country before 1906.

He wrote the Houston Post from San Rafael, Calif., asking help and several oil field veterans saw the front-page story and wrote that they remembered him.

★ ★ ★

Their letters convinced the Immigration and Naturalization Service and yesterday Carroll wrote the Post, "I am now an American, thanks to your paper's assistance and also those others who unselfishly went to bat for me. Thanks again and hurrah for Texas."

James Buchanan was the only president of the United States who was unmarried. He was inaugurated in 1857.

News of Service Personnel

Two local men have received appointments at the Great Lakes Naval Training Center recently.

Seaman apprentice Harry L. Stickler, son of Mr. and Mrs. Lorne J. Stickler, of 1087 Shoman St., has been appointed squad leader of his recruit company.

Appointed master-at-arms of his recruit company, was Walter H. Van Conant, Jr., son of Mr. and Mrs. Walter H. Van Conant of 62 Hickory St., Troy.



STICKLER VAN CONANT

T. Sgt. Barney W. Blackshear was one of 16 non-commissioned officers graduating from the Non-Commissioned Officers Academy at Wright-Patterson Air Force Base, Ohio recently.

The six-week course covered principles of leadership, management and personnel utilizations.

Blackshear, the son of Odis M. Blackshear, 51 Cottage St., has been assigned as dental technician with the 58th Air Div. at Wright-Patterson.

A veteran of more than 10 years of military duty, he expects to remain in the Air Force until retirement.



BLACKSHEAR BARNOWSKY

Airman 3.C. James Barnowsky, son of Mr. and Mrs. Ervin Barnowsky, of 132 E. Rundell St., is home on a 15-day furlough.

He graduated recently as a cook from Keesler Air Force Base, Miss. and will be stationed at Selfridge Field as of Jan. 4.

Barnowsky graduated from St. Michael's High School and took his basic training at Lackland Air Force Base, Texas.

★ ★ ★

Pfc. Leo Williams is home on leave visiting his parents Mr. and Mrs. Murtin Steward, of 2994 Otsego St., Waterford Township.

Following his leave, he will be assigned to duty in Japan. Williams attended Pontiac and Waterford High Schools and took his basic training at Great Lakes Naval Training Center.

He is a machinist mate and fireman.



WILLIAMS BRUCKER

Marine Pfc. James D. Brucker, son of Mr. and Mrs. Charles Brucker of 39 Mill St., Oxford is participating in special training exercises with the 3rd Marine Division in Okinawa.

Included in the three-phase exercises are shore training, amphibious reconnaissance demonstration and amphibious landing demonstration.

Brucker, a 1956 graduate of St. Michael's High School, enlisted in the Marines in June 1956 and took his basic training at Camp Pendleton, San Diego, Calif.

At present he is taking training in the field of electronics and communications.

Salk Vaccine Supply Ahead of Demand

NEW YORK (AP)—The Health News Institute says the supply of Salk polio vaccine is running so far ahead of demand that drug manufacturers may have to destroy hundreds of thousands of outdated doses again this year.

★ ★ ★

A spokesman for the institute, an agency representing the pharmaceutical industry, said yesterday, "This is tragic, when you consider that there are about 45 million people under 40 years who have had no polio vaccinations yet."

★ ★ ★

The federal government requires that the vaccine may not be used six months after its manufacture. The institute spokesman said several hundred thousand doses had to be destroyed last year.

★ ★ ★

The three-shot series of vaccinations takes eight months.



Be Warm at Below Zero!

2-Pc. Quilted Insulated UNDERWEAR SUIT

100% Nylon Shell
All Dacron Insulation
Certified $22.75 Suit, NOW $14.98

PHILIP'S LUGGAGE SPORTING GOODS

79 NORTH SAGINAW ST.

Going! ALL FLOOR SAMPLES! UP TO 50% DISCOUNT!

ON EASY TERMS

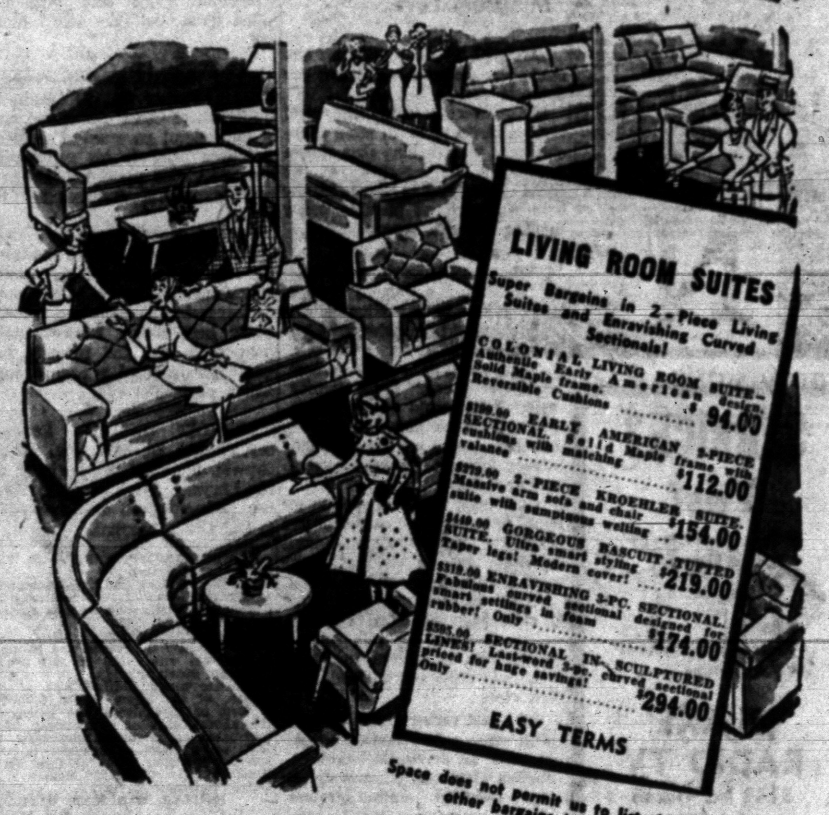

LIVING ROOM SUITES

Super Bargains in 2-Piece Living Suites and Enravishing Curved Sectionals!

COLONIAL LIVING ROOM SUITE—Authentic Early American Solid Maple frame. Reversible Cushions $94.00

$199.00 EARLY AMERICAN 2-PIECE SECTIONAL. Solid Maple frame with cushions with matching valance $112.00

$270.00 2-PIECE KROEHLER SUITE. Massive arm sofa and chair suite with sumptuous webbing $154.00

$440.00 GORGEOUS BASCUIT-TUFTED SUITE. Ultra smart styling. Taper legs! Modern cover! $219.00

$310.00 ENRAVISHING 2-PC. SECTIONAL. Fabulous curved sectional designed for smart settings in foam rubber! Only $174.00

$595.00 SECTIONAL IN SCULPTURED LINES! Last-word 3-pc. curved sectional priced for huge savings! Only $294.00

EASY TERMS

Space does not permit us to list the hundreds of other bargains in all departments.

BIGGEST SAVINGS IN YEARS!



SUPER BEDROOM BUYS

Expertly Crafted, Brand New Floor Samples at Gigantic Savings! Big Array of Styles!

109.00 2-PC. COLONIAL MAPLE SUITE. Authentic wood pull suite with bed, dresser, and mirror — only 58.00

199.00 3-PC. GLAMOROUS GREY MAHOGANY! Dazzling new styling. Double dresser, chest and bookcase bed 99.00

229.00 MODERN DOUBLE DRESSER SUITE! Tremendous bargain. Ultra smart design with bookcase bed! silver Fox 138.00

340.00 TRADITIONAL MAHOGANY SUITE! Superbly crafted Gem. Triple dresser, chest and bed — only 174.00

EASY TERMS

WE SELL BRAND NAMES FOR LESS! EASIEST TERMS—TAKE 2 YEARS TO PAY!

MODERN AGE FURNITURE

15 E. Pike St. Just Off Saginaw

Open Fri.-Mon. 'til 9 P.M.

Grinnell's YEAR-END SALE

Starting Today! Save on Pianos, Organs, TV, Hi-Fi, Records!

Used Upright PIANOS 49.00

Used Console & Table Model RADIOS 5.00

RECORDS

Hundreds of records on sale. RCA-Victor, Columbia, Mercury, London. 12" LP's. 2.39

Diamond Needle. Reg. 25.00 9.95

BEAM PHONOGRAPHS NOW 29.95

ADMIRAL PHONOGRAPH Reg. $69.95 NOW 25.00

PIANOS and ORGANS

$795 Spinet NOW $599.00

$575 88-Note Spinet Piano NOW $475.00

$599 New Spinet Piano NOW $499.00

$2395 Used Hammond Organ NOW $1,950.00

$1300 Hammond Spinet Organ NOW $1,195.00

$375 Solovox NOW $125.00

KING CORNET Used $49.95

ACCORDIONS Reg. $79.50 NOW $39.95

ARMSTRONG FLUTE $119.50

CLARINET Used $69.50

Grinnell's 27 S. Saginaw St., FE 3-7168 Extended Accounts Available

Hal Boyle Says:

New Year Resolutions Masculine Problem

NEW YORK (AP) — Now is the time for all good men to start brooding about how in 1958 they can be even gooder.

The making of New Year resolutions seems to be almost altogether a masculine problem, and most women are inclined to regard the whole business as utter nonsense.

The reason for this is simple. The average woman feels that if there is anything wrong with her she can fix it with a needle and thread, her cosmetic kit, or a visit to the beauty parlor. But feels no need at year's end to go through a long struggle with her conscience.

Why should she? After all, if there is anything really wrong with her life, it isn't her fault — it's just some darned man to blame.

* * *

The male animal, on the other hand, knows he has a nature freckled with evil. Usually he has the strength to enjoy it. But about now, worn out by holiday wassail and welkin ringing, the bad conscience he has successfully held down all year rises up and overthrows him.

The wretch, ashamed of all the sinful things he has done for the last 12 months and the virtuous deeds he has left undone, is miserably sure that about the only nice thing he can say about himself is that he hasn't struck his mother with brass knucks lately.

Yearning again for his own self-approval, he seizes paper and pen and makes a list of all the things he is going to do in the 12 months ahead to make himself a purer, finer man. He sets himself impossible aspirations. No saint could do all the noble chores he sets for himself.

This is particularly true if he is a young man. For it is remarkable how a man's list of New Year's resolutions changes and shortens as he grows older.

* * *

If you save your list of resolutions each year and take them out from time to time and review them, you cannot escape one conclusion. It is this: You don't really improve yourself much — but time certainly does.

In my own case, for example, I find that at 25 my list of New Year resolves ran to three closely written pages. Picked at random, here are a few of the notations:

"Do 25 push-ups every morning."

"Don't fight in strange barrooms."

* * *

"Stay away from wild women."

Needless to say I won't repeat any of those resolutions this year. At 46 I find them impossible, unnecessary—or both.

At 35 my New Year resolves had shrunk to a single page. Here are a couple of samples:

"Quit starting silly quarrels with wife."

"Stop yawning when the boss tells a funny story."

"Do something about falling hair."

* * *

None of these resolutions are worth repeating this year. My wife no longer now will permit me to start serious quarrels with her, let alone silly ones. Since, after 45, a man realizes fully how easily he can be replaced, I break a rib laughing when the boss says, "Have you heard this one?" And I have done all a man can do about falling hair—I watched it till it all hit the floor.

* * *

There is no need for a full pen of ink to set down my resolutions this year. At 46 the inexorable erosion of nature and slowing arteries turn a man into as much of a nobleman as he is ever likely to become. It is the passage of time, not the growth of character, that turns most men into angels.

The only good resolution a man needs to make in middle age, written with an interior urgency apparent only to him, is this:

"Keep living!"

And a Happy New Year to you, too.

Shoe Repair Special

Spike or Small Cuban HEEL LIFTS Leather or Composition 39c Pr.

HALF SOLES $1.89 Pr. Att. Men's, Women's, Children's. Leather or Composition

While U Wait or Shop

Neisner's Shoe Repair

42 N. Saginaw Street

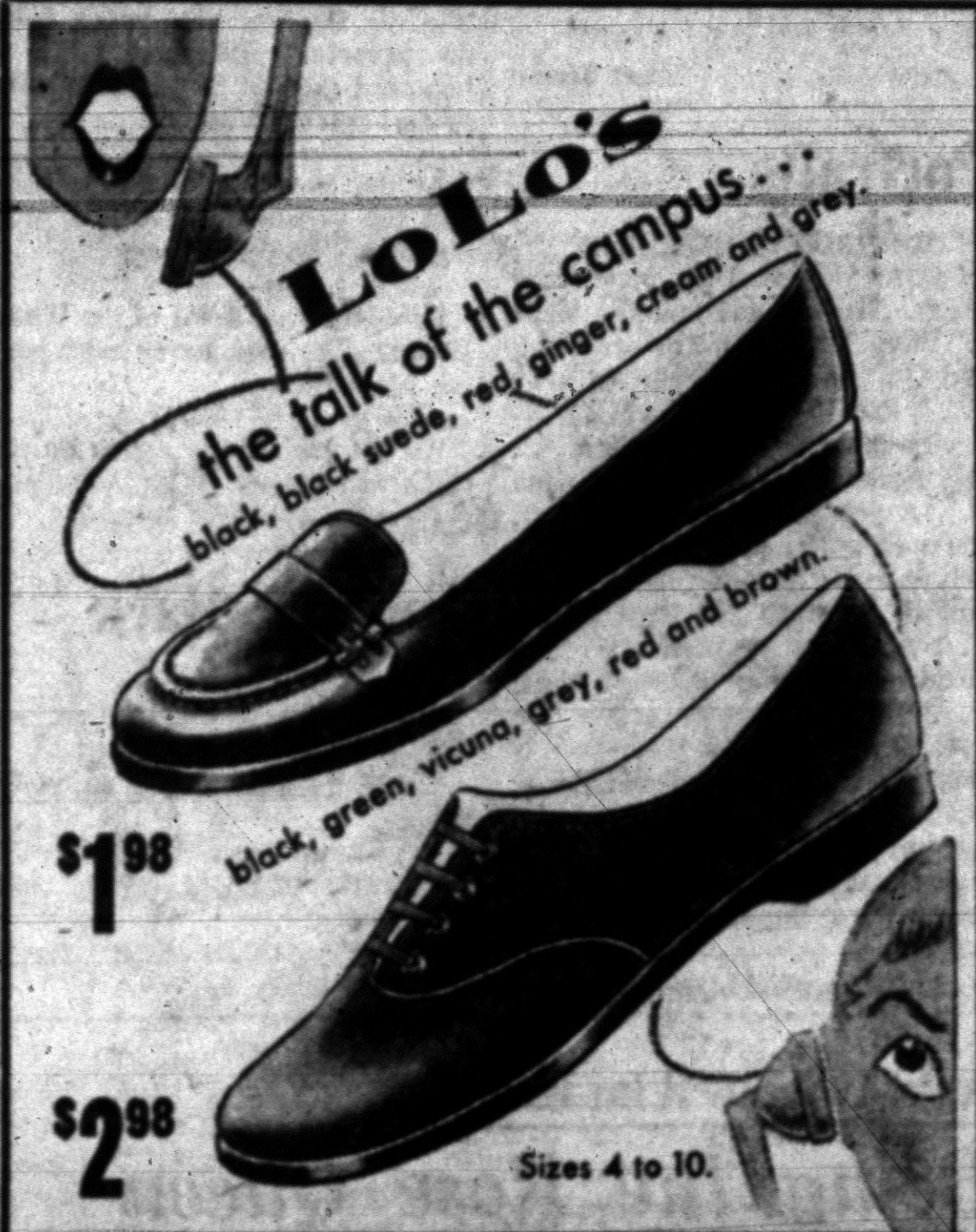

Go first to Neisner's

OPEN MONDAY and FRIDAY NIGHTS 'til 9

Oil Operators Will Keep Wary Eye on Washington in Coming Year

By MAX B. SKETON

HOUSTON (AP)—Oil operators will keep an eye on Washington in 1958 while worrying about crude production levels at home.

The Washington problems may not be as stormy as the congressional investigations of 1957 but they will involve some matters the oilman considers vital to the industry.

* * *

Congress is expected to resume deliberations in early January on the controversial Harris-O'Hara natural gas bill, a carryover from 1957. Congress also is expected to study the percentage depletion tax allowance, pricing policies, industry control bills, and foreign trade agreements.

Elsewhere, the industry will have an oversupply of carryover problems from 1957.

Many industry records fell in 1957 but the year as a whole was disappointing to most operators. The Suez crisis caused domestic crude output to soar to record heights in late March. But sharp cutbacks that followed the abrupt ending of the Middle East emergency more than wiped out gains made during the oil-for-Europe build up.

The first general increase in crude prices since 1955 spread across the country last January but at year-end there was talk the boost may fall in early 1958 unless problems of over-supply are eased.

Daily crude output at the end of the year was nearly a million barrels below late March. While a six per cent increase over 1956 had been forecast, total 1957 crude production was expected to do little more than match the record 2.6 billion barrels of 1956.

* * *

A normal four to five per cent increase in demand or petroleum and petroleum products had been predicted but the 1957 gain was expected to be under one per cent. Gains forecast for 1958 were being lowered at year-end to less than three per cent.

The blame was being placed not only on the quick domestic cutbacks after the reopening of the Suez but also on a large carryover of gasoline into 1957 and weak demand for heating fuels last winter.

Seeks State Aid for Advertising

Michigan Tourist Industry Plans Big Campaign in '58

GRAND RAPIDS (AP)—Michigan tourist industry plans an intensive campaign in 1958 to gain a legislative appropriation of $624,000 for advertising and promotion by the Michigan Tourist Council.

* * *

Aurey D. Strohpaul, secretary-manager of the West Michigan Tourist and Resort Assn., says his organization will cooperate with a drive launched recently by Frank Davis, secretary-manager of the East Michigan Tourist Assn.

* * *

The campaign is based on letters to members of both groups, asking them to contact their legislators for support in the request.

* * *

The Michigan Tourist Council, with which both groups are affiliated, this year is asking the $624,000 appropriation. The budget bureau already has slashed it to $493,000 and there is danger the Legislature may cut it even more, Strohpaul said Tuesday.

* * *

He said Michigan, which reaps about $37,000,000 a year in taxes from money spent by tourists, ranks 10th in the amount of funds—about one per cent—appropriated annually to support the industry.

* * *

"While advertising and promotion costs have doubled over the last few years, state appropriations have advanced only modestly," Strohpaul declared. "So, even though we are spending more dollars, we are getting less space."

* * *

He indorsed a statement by Davis that the "low pressure sales campaign to attract tourists is becoming dangerous and the state's tourist industry is no more than holding its own at present. . ."

Blaze Claims 2 More Victims

Two Grandchildren of Heroic Woman Die in Hospital

WEEHAWKEN, N.J. (AP) — Two grandchildren of a heroic woman who perished in a tenement fire yesterday also became its victims.

* * *

The body of Mrs. Margaret Doyle, 45 was found in her third-floor apartment after she had insisted that other members of her family go ahead of her down a fire ladder.

Her grandchildren, Marjorie Lucas, 8, and Katherine Galan, 6, both of Edgewater, got out, but later died in a hospital of burns they suffered.

* * *

Mrs. Doyle's husband Joseph, 61 who is asthmatic, survived but was hospitalized. Doyle was in fair condition.

Five others were injured, including Union City Patrolman Frank Di Nanno, 34, and fireman Charles Miller, who rushed up the ladder to rescue the Doyles. Di Nanno broke both knee caps.

* * *

Origin of the fire was undetermined. The upper two floors of the four-story house were burned.

Damage Elevator, Trap Themselves

Two unidentified youths caused an estimated $150 damages to the elevator in the Pontiac City Hall shortly after noon yesterday.

But the vandals discovered they could be caught at their own game. After pressing all possible control buttons, a motor burned out, causing the door to jam and trapping the boys in the elevator for about an hour.

No charges were pressed against the pair when they were freed by a summoned Haughton Elevator Co. repairman, according to City Engineer Lewis M. Wrenn.

Pontiac Police Rules Set Up by Committee

The committee drafting rules for the Pontiac Police Dept. has completed its work and copies have been turned over to the Civil Service Commission, City Manager Walter K. Willman said today.

The committee was appointed two months ago when it became apparent that members of the Civil Service Commission were unable to agree on rules, nor to find time to work on the problem.

* * *

On the drafting committee were representatives of the city's policemen and firemen, the chiefs of both departments, city personnel director, city attorney and assistant city manager.

Cheaper Way Sought to Desalt Water

TEL AVIV, Israel—An economical way to take the salt out of sea and brackish waters will be sought during 1958 by Israel's Institute of Technology.

Professor N. Robinson, head of the Solar Physics Laboratory, will resume his project of harnessing solar energy to desalinate sea water, interrupted several years ago by lack of funds.

These the Fohs Foundation now has supplied. The cost of desalinating apparatus developed in other parts of the world is considered prohibitive for Israel. Professor Robinson is looking for a less expensive method.

Lamp Lasts Longer

BLOOMFIELD, N.J. — A new fluorescent lamp has been developed here by a national lamp manufacturer, which says it will produce 2½ times as much light as standard fluorescents.

Waite's is tops

Shop Tonight 'til 9

Special Famous Maker

COAT SALE

Reg. to $29.98

$14.88

and $19.88





★ All Imported Wool and All Wool Muted Plaid Suburbans!

★ Herringbone Tweed and Donegal Type Tweed Suburbans!

★ All Wool Loden Coats!

★ Nylon Fleece Reversible Chest Stripe Jackets!

Outstanding buys on men's coats! All are expertly cut and made of the finest materials available. Brown and gray in the suburbans. Sizes 38 to 46. Hurry in tonight and save!

Charge Yours at Waite's . . . Street Floor

THREE WONDERFUL SILVER PATTERNS ON

SPECIAL SALE

HOLMES & EDWARDS

Inlaid Silverplate

lovely *Spring Garden* pattern

Take advantage of this money-saving offer to enrich your table with the sparkling glow of matched silverware. Everything you need to serve 8 people plus those essential serving pieces for convenience when you entertain.

An incredible value! Sensational low price!

58-piece service for 8 now only $49.95



HERE'S WHAT YOU GET...

16 Teaspoons
8 Knives
8 Forks
8 Salad Forks
8 Soup Spoons
2 Tablespoons
1 Butter Knife
1 Sugar Spoon
1 Cold Meat Fork
1 Gravy Ladle
1 Berry Spoon
1 Long Server
1 Pickle Fork
1 Pierced Vegetable Server

EASY CREDIT TERMS

82-Pc. Service of 12 Also Available at Only $69.95

PAY ONLY 10% DOWN AND 10% A MONTH

BUY NOW! SAVE! Place Your Order Today

½ OFF OPEN STOCK PRICE

ON THE CELEBRATED CORONATION and TWILIGHT IN COMMUNITY* The Finest Silverplate



LIMITED TIME ONLY!

Great Opportunity Sale

53-Piece SERVICE for 8

Reg. Open Stock Price . . . $100.50

Now . . . SAVE ½!

$49.95 *CHEST OPTIONAL EXTRA

All Have Companion Offer Anti-Tarnish CHESTS Only— $8.00

Set Includes:

● 16 Teaspoons ● 8 Knives ● 8 Forks ● 8 Salad Forks ● 8 Soup Spoons ● 1 Butter Knife ● 1 Sugar Spoon ● 2 Serving Spoons, regular ● 1 Serving Spoon, pierced

OPEN STOCK CORONATION FILL-IN PIECES ALSO AVAILABLE AT ½ OFF

*Trademarks of Oneida Ltd.

76-Pc. Service of 12 Also Available at Only $71.00

Connolly's JEWELERS

16 W. Huron St., Pontiac FE 2-0294

Pontiac Discount Co.

SPECIALS FOR THE WEEK

Use Our Layaway Plan

Man's 17-J. Watch

Water and shock-proof. Luminous dial, all stainless steel case, sweep second hand, incabloc movement.

ONLY $16.88

G. E. Automatic Pop-Up Toaster	$13.88
G. E. Hand Mixer (New Model)	$13.88
1847 Rogers Bros. Silverware—service for 8 (with chest) Reg. $99.75. Now	$59.95
Men's Billfolds—From	89c
Zenith Table Radio	$19.00
Sunbeam Fully Automatic Toaster—Reg. $28.50	$18.75
TV Indoor Antenna—Reg. $14.95	$4.95

PONTIAC DISCOUNT CO.

"Your Dollar Buys More at The Pontiac Discount Store"

18 E. Pike St.

Use Our Layaway Plan $1.00 Down

FE 4-3651

STOP BROKEN AND SPLITTING FINGERNAILS

WITH GENUINE Amazing! NAIL HARDENER

NEW NAIL BEAUTY IN JUST TWO WEEKS!

Thousands of men and women have proven that the AMAZING treatment of broken and splitting fingernails produces unequalled results! This tested and proven scientific discovery is bringing new fingernail beauty to both men and women, easily, quickly and effectively! AMAZING Nail Hardener must work or your money back. Get AMAZING Fingernail Hardener TODAY... there's nothing like it!

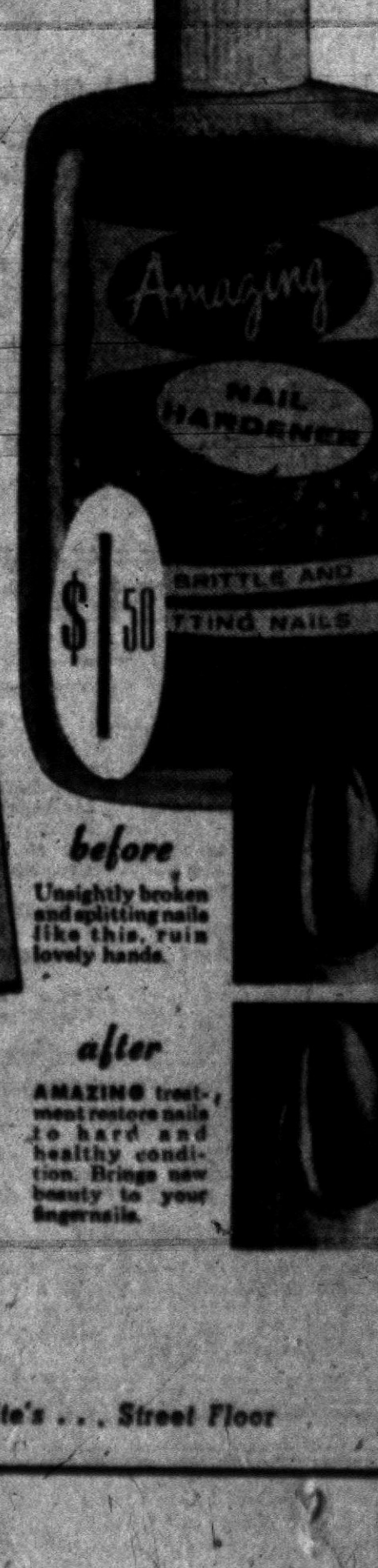

MONEY BACK Guarantee

AMAZING PRODUCTS CO.

before: Unsightly broken and splitting nails like this, ruin lovely hands.

after: AMAZING treatment restores nails to hard and healthy condition. Brings new beauty to your fingernails.

GET Amazing NAIL HARDENER TODAY!

Charge Yours at Waite's . . . Street Floor

THE PONTIAC PRESS

HAROLD A. FITZGERALD
President and Publisher

Editorial Page

FRIDAY, DECEMBER 27, 1957

MEMBER OF THE ASSOCIATED PRESS

Atomic Powered Plant Opens in Pennsylvania

While the first experimental type of reactor built under the Atomic Energy Commission's civilian development program was completed a year ago, our first commercial-scale plant went into operation this month in Shippingport, Pa.

Built by the Duquesne Light Co. its maximum capacity is 100,000 kilowatts. The company put up a total of $22.5 million—$5 million for the reactor and an estimated $17.5 million for the site and the turbo-generator.

★ ★ ★

For the nuclear part of the plant the Government paid $55 million in research and development and $50 million in construction—a total of $105 million. The Duquesne Company agreed to pay 8 mills a kilowatt hour for the resulting electricity regardless of actual production cost which is around 52 mills, with lower costs expected as time goes on. All in excess of 8 mills will be paid by Government subsidy.

★ ★ ★

The first commercial scale atomic power plant in the world went into operation two years ago at Calder Hall, England. The urgency caused by shortages of coal and oil in West Europe are responsible for speeding the building of plants there. No such need exists in this country and we have been constructing pilot plants designed to find the best type on the basis of cost, operation and safety.

★ ★ ★

The Shippingport plant is a great accomplishment and a splendid example of partnership between Government and private capital. No private company reasonably could have been expected to risk the full cost of constructing such an experimental plant.

More State Autonomy Urged by Committee

The Joint Federal-State Action Committee set up last June at the Governors' Conference has issued its first recommendations.

Made up of State and Administration officials, the committee urges restoration to the states of the responsibility for certain services now financed through Federal grants. In return Congress would reduce the present 10 per cent Federal tax on local telephone service by 40 per cent to become effective in those states which would enact a four per cent tax on such calls.

★ ★ ★

For the revenue so obtained the states would assume full responsibility for financing programs dealing with vocational education, now costing $33.75 million; municipal waste treatment, $62 million; slum clearance, $9 million and local disaster relief.

In no case could the states fail to provide these services on economy grounds because they would have a ready source of revenue at their disposal. Federal aid would have to continue in some instances where the need is greatest and income the least.

★ ★ ★

This modest effort to restore to the states the financing of local activities is a promising start. It is to be hoped that Congress will view it in that light.

OLD timers can remember 'way back when nobody but rich people played golf and paid income tax.

"OVEREATING makes a person despondent," says a physician. And having to undereat doesn't make a person any too cheerful.

AT EVERY tick of the clock in these hectic times, a person's chance of dying a natural death diminishes.

The Man About Town

This the Reason?

Why Neighboring Counties Get Roads, and We Do Not

Brains: What a man looks for in a woman—but usually not until he's looked at everything else.

Drive out West Huron Street 25 miles to Highway U.S.-23 and turn right, and after a few more miles you'll learn why Oakland County isn't securing any new roads. Fifteen miles of the new U.S.-23, from a point just southwest of Fenton, to the edge of Flint, has been opened to traffic.

After you've driven those 15 miles you'll understand why

State Highway Comm. Jack C. Mackie

cannot give Oakland County anything. That stretch of new four-lane boulevarded pavement cost so many millions that other road building must be curtailed.

It snakes around the landscape on an expensive new right of way, instead of following the old direct road, and has so many high cost overhead bridges that one would surmise it was the only approach to New York City.

It doesn't carry one-tenth of the traffic of some Oakland County roads that are sorely in need of improvements. And we wouldn't expect an overhead bridge for every farmer to get his cows across to pasture.

When our federal and state highway funds are fed to the winds on less populous counties in a program that preceded him, Jack asks me

"What could you do?,"

and I'm stumped for an answer. Can you supply one?

While on the subject of roads, I'm interested in a story in a Detroit paper that was run as a news feature instead of in the comics. It calls Grand River Road

"The Main Street of Michigan,"

announcing that 7,000 vehicles per day use it. Come over to our state's real Main Street,

The Dixie Highway,

and you can count almost that many in an hour.

Recently moving to Birmingham,

Mr. and Mrs. Aubrey Christmas

phone me that they had a very enjoyable one.

President of the Oakland County Sportsmen's Club,

Ray Newman,

tells me that the movement to

"Ask the Farmer First"

is creating a cooperative spirit needed by both hunter and land owner.

Now at a convalescent home at 2260 Oxley Drive, Pontiac 17,

Mrs. Margaret Howard

would appreciate any missives from her friends.

Verbal Orchids—

Mr. and Mrs. John R. Williams

of 1697 Ward Road; sixty-third wedding anniversary.

Mr. and Mrs. John Webb

of 31 Thorpe St.; fifty-ninth wedding anniversary.

Mrs. Cora Skarritt

of 2511 Auburn Road; eighty-sixth birthday.

Mr. and Mrs. Frederick D. Carr

of 88 Thorpe St.; fifty-third wedding anniversary.

George Alleman

of Auburn Heights; eighty-fifth birthday.

Mr. and Mrs. Phillip Cotter

of 388 Lowell St.; golden wedding.

Mr. and Mrs. D. T. Moore

of Waterford; sixty-first wedding anniversary.

Mr. and Mrs. Elmer Farrell

of White Lake; sixty-first wedding anniversary.

Mrs. Clara Busch

of Keego Harbor; eighty-first birthday.

Mr. and Mrs. Lee Roy Burnett

of Lake Orion; sixty-first wedding anniversary.

Mrs. Agnes Binghamson

of Rochester; eighty-sixth birthday.

Herbert Hansford

of Metamora; eighty-fourth birthday.

THE PONTIAC PRESS

Published by THE PONTIAC PRESS COMPANY.
48 W. Huron St. Pontiac 12, Michigan
Trade Mark Daily Except Sunday

RUSSELL BASSETT, Executive Vice President and Advertising Director
JOHN A. RILEY, Assistant Advertising Manager
HOWARD H. FITZGERALD II, Vice President and Business Manager
EARL M. TERRYWELL, Circulation Manager
JOHN W. FITZGERALD, Secretary and Editor
G. MARSHALL JORDAN, Local Advertising Manager
ROBERT B. TAPP, Managing Editor
GEORGE C. INMAN, Classified Manager

Entered at Post Office, Pontiac, as second class matter.

The Associated Press is entitled exclusively to the use for republication of all local news printed in this newspaper as well as all AP news dispatches.

THE PONTIAC PRESS is delivered by carrier for 40 cents a week; where carrier service is not available by mail in Oakland, Genesee, Livingston, Macomb, Lapeer and Washtenaw Counties it is $12.00 a year; elsewhere in Michigan and all other places in the United States $20.00 a year. All mail subscriptions payable in advance. Phone Pontiac FE 2-8181.

MEMBER OF AUDIT BUREAU OF CIRCULATIONS



An Old Familiar Trail

David Lawrence Says:

They're Hinting for Us to Cough Up

WASHINGTON — The gobbledygook that expresses the present mood of the partican critics in the national capital, and indeed, in some other capitals, too, is a strange mixture of discontent with things as they are, and hints not too subtle that the American taxpayer had better cough up soon some more billions of dollars for a variety of save-the-world purposes.


LAWRENCE

★ ★ ★

The glossary, both here and abroad, runs somewhat as follows:

1. "Bold and imaginative ideas." This means a plea for more money for the "neutralist" and "uncommitted" countries, and some more money, too, for the "underdeveloped" countries.

Uncle Sam is supposed to foot the bill, and he isn't even to get thanks or honorable mention for it, because it is all to be obscured in what is called "multilateral" funds. This is a kind of international community chest, in which the United States is supposed to be either anonymous or too modest to have its name mentioned as a giver.

2. "Complacency in defense." This means that Congress is expected to spend more money for everything — airplanes, missiles, submarines, scholarships for scientists, Sputniks and trips to the moon. While only ten months ago this country was talking about how high $71.8 billion was for a federal budget, now the talk is of tens of billions more for everything from armament to "shelter defense."

3. "Why didn't he lay it on the line and give the facts?" This criticism of the President from partisan Democrats, in which a former president from Missouri now joins, means that in his last television speech Eisenhower didn't threaten enough, didn't scare the American people enough, didn't lay the foundations for more spending on armament.

If he had done so, of course, the same critics would have promptly cried out — as indeed some have said about the NATO meeting in Paris recently — that this is "overemphasizing the military side."

★ ★ ★

4. The secret "Gaither Report" —already denounced by Moscow as a means of curing the economic recession in the United States or of fighting "limited wars" in the Middle East and elsewhere — is slowly being forced out into the open as the real means of scaring the American people into spending more billions.

5. "Deficit financing." This means that "spending" is to be resumed, and anyone who argues for a "balanced budget" is supposed to be unaware of how our failure to launch a Sputnik has "changed things."

6. "Tax increases." This is a threat issued now to stifle the protest of those Americans who have been looking forward to some kind of tax reduction in the year 1958. The idea now is to sell the taxpayers of the United States on the thought that they will be lucky to avoid any increase in taxes, let alone any possibility of getting a downward change in tax rates.

★ ★ ★

8. The so-called "right to know." This includes a minute-by-minute description of the President's heartbeats, or the number of times he looks at a golf ball. Time was when a President of the United States could occupy a wheelchair for 12 consecutive years while the press didn't print a single picture of him in that posture, nor allude to his frequent absences at Hyde Park over the weekend.

Those were the days of great respect by the press for a President of the United States, including a deferential avoidance of any demands upon his physicians to tell the public about the strokes or illnesses of Franklin D. Roosevelt as they were occurring. No news stories were written insisting that the President "resign" and that the vice president take over. Maybe this is what is really meant by the term "a one-party press."

★ ★ ★

9. "Peace talks with the Russians." This is the vaguest of all the phrases in the current vocabulary. For nobody knows whether America now must offer to withdraw her troops from Europe as a dramatic concession to "peace," or whether America is to listen to another phonograph record on how "peaceful" Russia really is, and how the West stubbornly refuses to accept Communist dictation or "coexistence" in world affairs.

(Copyright, 1957)

Dr. William Brady Says:

'Authorities' Can't Agree on Rheumatoid Arthritis

One misguided young woman has been living in the Southwest for two years in the vain hope that the warm, dry climate would cure her chronic joint disability to enable her to return north and marry a guy in Ohio. She says the doctors call her trouble "rheumatoid arthritis."


DR. BRADY

Several times I have tried to approach an acquaintance with a plea that he give my "treatment," if you can call it treatment, a try, since he has told me that he no longer takes treatment.

But I can't dent his ivory. He takes the ball away from me and runs on about what this and that doctor told him and how he knows well enough that it is his own carelessness about exposure to dampness, drafts . . . and I get tired and change the subject.

He, too, explains, in words of one syllable, that his trouble is rheumatoid arthritis, a malady which, obviously, I don't understand.

★ ★ ★

If I don't understand rheumatoid arthritis, it's not because I haven't tried to find out about it. And it's not easy to find out about rheumatoid arthritis, I can tell you.

NONE AGREE

In fact, I have found no two authorities whose descriptions of the mysterious malady coincided. The more I study, the more confused I become. I am as confused as the authorities seem to be.

★ ★ ★

The young woman, mentioned above, says the doctors up north gave her all the wonder drugs, but she became allergic to them, and anyway they gave only temporary relief.

That's not news. The only wonder about such drugs is that poor souls with degeneration of joint tissues keep submitting to trials of them and never seem to get it through their heads that the relief of pain the drugs give is no greater than aspirin gives.

As for remedial treatment of the joint trouble, the wonder drugs are as inert as aspirin or other analgesic (pain-killer).

★ ★ ★

Several physicians have told me that they have to give patients the wonder drugs; for, if they refused to do so, patients would go to other doctors who do give 'em. Some of these physicians have added that they themselves wouldn't take the wonder drugs in any circumstance.

It is only fair to say that as yet I have not heard from more than four or five physicians who agree with my teaching about chronic joint disability.

I sent the misguided young woman (upon her request, accompanied with 35 cents and stamped, self-addressed envelope) a copy of my "infamous" booklet Chronic Joint Disability, so that she may go back north and marry.

Signed letters, not more than one page or 100 words long pertaining to personal health and hygiene; not disease, diagnosis, or treatment, will be answered by Dr. William Brady, if a stamped self-addressed envelope is sent to The Pontiac Press, Pontiac, Michigan.

(Copyright, 1957)

The Country Parson



"As we create better ways of doing things we seem to find better ways of doing nothing, too."

Voice of the People

Even Poor Results Are Better Than Nothing

All talks like the current Paris conferences do good. Even though the results aren't big, they start other nations thinking along proper lines. International good will is important and international meetings promote it. I am impatient with those who want huge results on everything.

Les

Reader Suggests Buying Fluoride

I would like to suggest to the writer of the letter headed "Won't They Admit Their Error Now" and who seems anxious to have fluoride imposed on all her neighbors, that she buy a supply of fluoride at her druggist's and mix it with her children's drinking water at home.

She could accomplish her objective of doing the best thing for her family without forcing unwanted medication on the whole population who would not benefit or who might be harmed by it.

Mrs. Rae

No 4-Day Week for Part Timer

I don't think I favor Reuther's four day week. I've had one now for a month and that's enough.

Part Timer

'Why Has Book Been Banned?'

Why was that book, Peyton Place banned? Maybe it was to increase sales, but I read it and couldn't find anything in it that wouldn't seem mild compared to many passages from some of the classics.

Spinster

Letters will be condensed when necessary because of lack of space. Full name, address and telephone number of the writer must accompany letters but these will not be published if the writer so requests unless the letter is critical in its

'Bugs' Baer Says:

DISTRIBUTED BY INS

While waiting for Tiffany to start curb service let's squander a squint at our bi-partisan foreign policy.

It was doomed from the start like the Phoenix bird rising from its perpetual rotisserie. It's a beautiful thought but a tough way to curl ostrich feathers.

At the time we said Stevenson had the jurisdictional status of a bigamist's brother-in-law.

How long was Adlai in the White House? The man never even sent out his laundry.

We got his official rating on his radio valedictory. Why, Adlai was not even a five-mike general.

Portraits

By JAMES J. METCALFE

I know you need not move your lips . . . To say you love me, dear . . . But, oh, those words are beautiful . . . And wonderful to hear . . . I know you love me truly, as . . . So often you have spoken . . . And never have you made to me . . . A promise later broken . . . you are the treasure of my life . . . You are my greatest pride . . . And all my faith and trust in you . . . Are fully justified . . . You would not do the slightest thing . . . To ever hurt or grieve me . . . And I am sure your love is such . . . That you would never leave me . . . But, oh, my heart is happy when . . . You say and you repeat . . . "You are the only one I love . . . My dearest one, my sweet."

(Copyright, 1957)

Looking Back

15 Years Ago

HOARDERS WARNED as rationing is extended.

NAZIS TIGHTEN grip on Vichy France.

20 Years Ago

4000 TO BE laid off by GM plants here.

FRENCH COMPOSER Ravel dies after brain surgery.

Ask Anyone Who Knows

Being the Rose Queen Proves No Bed of Same

SUNLAND, Calif. (AP) — Almost any girl would love to be a beauty like "riding a pink cloud."

But what's it like when the reign is over, the crown but a souvenir?

It's no bed of roses, says a former Tournament of Roses queen.

★ ★ ★

Mrs. Margaret Huntley Main, star of the 1940 New Year's Day fete in nearby Pasadena, says she started having problems the moment she took off her crown and she still has them.

She told a newsman: "There's a letdown, but that isn't the real trouble. The worst problem is the way people act after you go back to school.

"People come up in the halls and make remarks. A teacher told me she'd like to have me in a class because it would be a pleasure to flunk me. Strangers ask for dates.

★ ★ ★

"If your seams are crooked, someone is sure to say, 'Is that any way for a queen to look?'

"People compare you with other queens — say how much prettier they were. Sometimes there are comments like, 'Is that the queen? How did she get it?'

"You begin to feel self-conscious and it stays with you. Pretty soon you're afraid of people. They seem so critical. You think twice before you go to the store in jeans. If you do, someone is sure to spot you and say, 'Look at her! She's some queen!'"

Mrs. Main is the wife of a Lockheed aircraft executive and has four children, Linda, 16; Johnny, 14, Martin, 8; and Sandra, 7. She says they moved to Sunland partly because of her Rose queen past.

"Every time Linda turned around someone would ask, 'Are you going to be Rose queen like your mother? Or they'd tell her, 'You don't look anything like your mother.' It's not a good thing. She's pretty enough to be queen, but it's up to her if she wants to try."

If she had it to do over again, would she enter the annual queen competition at Pasadena City College?

"Yes," she said. "The problems are only a small part of it. Most of it is fun and I wouldn't have missed it for anything."

Case Records of a Psychologist:

'Maternal Frenzy' Helps No One

Laura's case shows the "maternal frenzy" that often engulfs many wives who are childless. When they want babies primarily to remove their imagined stigma of being sterile wives, placement agencies are loathe to let them adopt infants. For true maternal love is unselfish. Scrapbook this psychiatric case.

By DR. GEORGE W. CRANE

Case W-383: Laura R., aged 29, is a medical problem.

"Dr. Crane, I'm desperate," she began nervously, "and I must have help soon or I feel I shall lose my mind.

"I've been married for 7 years and have never had a baby. So I have gone to several specialists and so has my husband.


DR. CRANE

"But they can't find anything wrong with either of us. Finally, I tried to adopt a baby, but the adopting agency hasn't been very favorable to my case.

"It says I am inclined to be neurotic so it doesn't feel I'd be the best type of mother for a baby. Dr. Crane, that's not true. I'm sure I'd be a wonderful mother, don't you?"

MATERNAL FRENZY

Many would-be mothers are almost in a frenzy to have babies.

But sometimes their concern is not primarily to love and nuture a child from infancy to adulthood.

★ ★ ★

No, these women often suffer from an inner inferiority complex. They feel they are below par, as women.

Thus, they are so concerned with proving to the world that they are normal, that they want a baby primarily to bolster their own ego. This is a selfish type of motherhood.

And it leads thousands of wives into becoming medical "worry warts" who hound physicians by their persistent demands for pregnancy.

And this type of woman is viewed somewhat askance by experienced placement agencies.

★ ★ ★

For the latter don't care to put a baby in a home as a psychiatric form of therapy for the mother.

WIDEN HORIZONS

"If you are truly so interested in children," I began, "then why don't you foster-parent an entire Sunday school class of girls or boys?

"Or why not become interested in the Girl Scouts or Camp Fire Girls?

"Millions of our very best parents have had no youngsters of their own. But they have taken other kids, often from the wrong side of the tracks, and implanted ideals and cultural habits in those urchins.

"Look at the school teachers and the Catholic sisters and many childless leaders in the YMCA and CYO.

"If you are really concerned with nuturing children, you have plenty of opportunities without having babies in your own home.

"So," widen your parental horizons! You are so concerned with proving your own fertility that you are wanting a baby primarily to bolster your own sex vanity."

LAURA'S ANALYSIS

Laura looked wide-eyed as I thus diagnosed her secret tension. She shook her head in shocked disbelief.

Then she protested hysterically that I was all wrong. But there was panic in her protests, for she knew I had hit the nail on the head.

And after a few minutes of wild denials, she began to cry violently and inconsolably, so I bided my time.

Finally she grew more quiet and at last dabbed at her eyes and looked at me.

★ ★ ★

"Yes, I see it all now," she admitted. "I've made life miserable for my husband, as well as myself, by this insatiable urge to prove that I could bear a baby.

"I've been selfish, all right, but never realized it before. So I'll do as you say and prove that I really love children for their own sake."

But I didn't desert Laura, for tomorrow's Case Record will show the happy conclusion.

Always write to Dr. George W. Crane in care of The Pontiac Press, Pontiac, Michigan, enclosing a long 3c stamped, self-addressed envelope and 20c to cover typing and printing costs when you send for his psychological charts and pamphlets.

(Copyright, 1957)

U.S. Missile Failure Sweetens Soviet Triumph

1957 Banner Year for Russia, Communism

By HOWARD HANDLEMAN
Chief European Corespondent, INS

PARIS (INS) — Russia and World Communism had a great year in 1957.

In Communist minds the year must rank at least as high as 1949, when China was conquered, or 1945, when the evil might of Nazi Germany was crushed between Russia in the East and America, Britain and the other allies in the West.

For in 1957 Russia led mankind into outer space.

And this triumph was made even sweeter when the United States tried to duplicate the feat and failed. Besides that Russians were ahead with the militarily more important Intercontinental Ballistic Missile.

The Sputniks were the crowning achievement of Russia's great year. They broke the comforting Western myth that any one American scientist could outthink any ten Russians. For the West it was the same kind of disillusionment that came in Korea when it was realized that any one American couldn't really whip any ten Chinese.

★ ★ ★

The one solace for the West is that the Sputniks may prove a costly triumph in the end. They did freighten the West into action, into the first meeting in history of the chiefs of governments of the free nations banded together in NATO.

★ ★ ★

But Americans and others realize this is cold solace. It also is admitted the Soviets made many other alarming gains during the year.

POOR START FOR '57

The year 1957 began badly for Russia. Communism was smarting badly for 1956, one of its worst years. De-Stalinization, anger in Poland, revolution in Hungary, had hurt. Even in Russia itself there was intellectual ferment dangerous to the regime.

★ ★ ★

The whole Communist bloc economic system was out of kilter. Russian and East German factories were not getting Polish and Hungarian coal in the quantities they had been. That started a chain reaction with serious consequences that still are a problem for Russia.

The Soviets no longer could milk the satellites of their treasure and at the end of 1957 Russia actually was spending money on the satellites instead of showing a profit from them.

There were other evidences of economic strain. Late in the year the five-year plan had to be scrapped. No new economic goals were announced. For the first time since 1928 a Russia at peace had no publicly defined economic objectives.

★ ★ ★

Western diplomatic experts interpreted that as meaning trouble. Although the Russians report a 10 per cent increase in industrial production some diplomats think, but are not sure, that the decentralization of industry which Communist Party Boss Nikita S. Khrushchev ordered in mid-year may not be working so well.

TOP TECHNICIANS UNHAPPY

It is known that the thousands of managers and technicians who were ordered to leave fat-cat jobs in Moscow and Leningrad were unhappy about their new lives in frontier-type industrial towns in Siberia and the Urals.

★ ★ ★

Decentralization brought Khrushchev more political trouble than his gambles with plowing the virgin land of Siberia and de-Stalinization itself.

Some of the grand old names of Communism, Malenkov, Molotov, Kaganovich, Shepilov, were listed among the resisters. They were given the "soft purge" as anti-party plotters.

The concept of "collective leadership" adopted after the death of Stalin was badly bent, if not broken. Even Marshal Georgi Zhukov, popular hero of Russia, was purged.

★ ★ ★

At year's end Khrushchev seemed firm in the saddle. He still could not use the secret police with the ruthlessness of Stalin. He still had to send Russian money instead of Russian agents to keep the satellites in line. There was no logical contender for his throne.

But one of the sharpest students of Russia in Western Europe said "There still is movement and an air of instability in the leadersrip and I don't feel Khrushchev is any more secure than he was before he got rid of Malenkov, Molotov and the others."

None of the difficulties or problems facing Khrushchev, however, are considered serious enough at this time to threaten Communist control of Russia and the satellites.

★ ★ ★

And opposed to these difficulties are the great successes in many fields.

MIDEAST GAINS

The Russian bridgehead into the Middle East has been strengthened enormously through the growing ties with Syria.

The Russians have benefited beyond belief from the last gasps of colonialism in Indonesia and North Africa and from the leftover prejudices against colonialism in India, Burma, Indochina and the Middle East. In some places, like the Middle East and, according to Secretary of State John Foster Dulles, Indonesia, the Russians lend a heavy helping hand.

★ ★ ★

The Russians have recovered from their Hungarian setback and Hungary now is "quiet, a well controlled, occupied state."

Yugoslavia still seems to be resisting complete "reintegration" into the Communist bloc, but in foreign policy it has formed a common front with Russia.

Poland, too, after months on the fence, is supporting Soviet foreign policy and as one American diplomat put it, "Gomulka must look much better to the Soviets than he did some months ago."

★ ★ ★

This November all the Communist states except Yugoslavia signed a common declaration which relaunched the worldwide Communist offensive which was set aside after the Hungarian revolt.

The declaration also aimed at neutralist sentiments in France and other NATO countries by reviving the concept of the "popular front."

★ ★ ★

That appeal to neutralism and fear, and a continuing economic offensive in the Middle East, Africa and the Far East, appear to be the key points of the Soviet attack during 1958.

Use Coins in Fountain

NEW YORK (AP)—The New York Public Library's drive for $500,000 to meet expenses got a 97-cent boost. The money represents 38 coins found in the fountains flanking the library's 5th Avenue entrance in Manhattan.

Swifts achieve the most rapid flight known among birds. By means of a stop watch, two species in India have been clocked at 170 to 200 miles an hour.

Eleanor Steber to Wed Army Major Sunday

NEW YORK (AP)—Metropolitan Opera soprano Eleanor Steber will be married Sunday to an Army major she met last spring in Viet Nam.

The opera star, who comes from Wheeling, W. Va., met Maj. Gordon G. Andrews during her three-month tour of Asia. Andrews, now on the faculty of the Army Information School, Ft. Slocum, New Rochelle, N. Y., was introduced after a concert in Saigon.

More than 22 million pieces of mail a year go into the dead letter office in Washington. About one million pieces contain money or checks.

The 1950 U. S. census showed 1,430,000 more females than males in the total population, the first time in history that the women outnumbered the men in the nation.

SALT
for
WATER SOFTENERS
and for
THAWING

Salt Pellets $2.05
Salt Nuggets $2.05
Med. Flake Salt ...$2.05
Granulated Salt ...$1.70
C. C. Rock Salt $1.70
Kleer A. Rock Salt .$2.15

FEED
for
WILD BIRDS

Regal Wild Bird Mixture
A nutritious blend of sunflower seed, milo-maize, kafir corn, red and white millet, wheat, canary seed and buckwheat.
5 Lbs. 60c; 25 Lbs. $2.50

Wheat and Cracked Corn
Fine, 25 lbs. $1.45
Medium, 25 lbs. $1.35
Coarse, 25 lbs. $1.25

SUNFLOWER SEED
LB. 19c
5 Lbs. 93c; 10 Lbs. $1.80

A Complete Line of
BIRD FEEDERS

We Deliver
Orders of $5.00 or more delivered free.
Orders under $5.00 a delivery charge of 25c will be added.

Phone FE 2-0491

REGAL
FEED & SUPPLY CO.
28 Jackson Street



FRANKLIN AHRENS
216 S. Telegraph at Voorheis
FE 8-9331

Other Area Agents:

EARL DAVIS, SR.
473 Elizabeth Lake Rd.
FE 4-9546

ROBERT GAFF, JR.
8279 Dixie Hwy., Drayton Plains
OR 3-2778

VERN HARTMAN
473 Elizabeth Lake Rd.
FE 4-9546

LEO HUFFMAN
42 E. Pike St.
FE 2-1754—FE 2-0201

LESTER QLES
743 Auburn Ave.
FE 2-0536

HARVEY PERRY
42 E. Pike St.
FE 2-0201—FE 2-1754

JAMES SCHELL
473 Elizabeth Lake Rd.
FE 4-9546

HOWARD C. BRATT
1101 Joslyn Ave.
FE 4-0921—FE 4-0253

Check low-cost "Bank Plan" financing

Thousands of car buyers have used this plan of low-cost financing and insurance . . . and many have saved as as much as $150 by using the State Farm "Bank Plan". So, call me before you buy any car . . . new or used . . . and find out how you may save . . . on financing . . . on insurance . . . and on the cost of the car itself, by paying cash. Just a call from you will bring you complete information.

It pays to know your STATE FARM Agent

STATE FARM INSURANCE

STATE FARM Insurance Companies

WE'RE OVERSTOCKED
So We Are Giving Terrific Prices to Move This Merchandise!



FREE
50 Piece Service for 8
SILVERWARE SET
with every diamond or watch purchase over $49.50!

GREATEST DIAMOND SALE IN OUR HISTORY

Magnificent Diamond Duet
6-Diamond Duet
½ of our regular price $99.95
DISCOUNT PRICE $49.50
Including Free Silverware



PARK JEWELERS
(House of Discounts)
1 NORTH SAGINAW ST.



CHRISTMAS SPECIAL!

Brand New
Extended Play
45 rpm Albums
by RCA Victor and Columbia

CHOOSE FROM . . .
Glenn Miller Air Force Band
Porgy and Bess, Liberace,
Bing Crosby, Kay Starr, Perry Como,
Four Lads, Percy Faith,
Hugo Winterhalter, Harry James,
Jo Stafford, Jan Pierce
Three Sons
. . . AND MANY MORE

Your Choice 49¢ Each Record

WKC Has Latest 10 Top Tunes. Complete Record Accessories.

WKC Phone FEderal 3-7114
108 NORTH SAGINAW

Open Tonight Until 9

OPEN SUN. 10-4
Bargains in Each Department
GOODMAN'S
DEPARTMENT STORE
520 S. Saginaw—1 Block South of Wilson

SPECIALS
In Our Trade-in Department

BEDS, COMPLETE $10.00
with spring and mattress .....
DINING ROOM SUITES, $20.00
complete suites as low as .....
BEDROOM SUITES $45.00
as low as .....
GAS RANGES $10.00
as low as .....
ELECTRIC RANGE $25.00
REFRIGERATORS $40.00

L-S
You Always Pay Less at L & S
FURNITURE SALES
3345 Auburn Rd. (M-59)
1 Mile East of Auburn Heights
9-6 Mon. thru Sat.—Fri. 'til 9 FE 5-9241

DIAMONDS
of Fiery Beauty . . . Exquisite Cut and Color . . . Now at Rare
SAVINGS
SAVE 35%



Diamond Feature!
10 DIAMONDS
in 14K Solid Gold
Reg. $139.50 $99
Only
Notary Bonded Certified Perfect Diamonds . . . Fully Guaranteed!

Buy with Confidence! Each Diamond Triple-Tested for Cut, Color and Clarity!

VALUE!
11-DIAMOND PAIR
Reg. $189.50 $125
Notary Bonded Certified Perfect Diamonds

SAVE!
6-DIAMOND SET
Reg. $109.50 $69.50
Notary Bonded Certified Perfect Diamonds

VALUE!
DIAMOND PAIR
Reg. $79.50 $49.50
Notary Bonded Certified Perfect Diamonds

Take up to a
FULL YEAR TO PAY!

WKC Phone FEderal 3-7114
108 NORTH SAGINAW

NO MONEY DOWN
OPEN FRIDAY and MONDAY NIGHTS UNTIL 9

Check Your Puzzle Solution Here

The following are the correct answers and explanations for the Pot-O-Gold puzzle that appeared in last week's Pontiac Press.

A. (2) FALLING. Since there's no loss of face in being unable to ski, a would-be skier would hardly be discouraged by fear of **Falling.**

There is, however, a very real danger of FALLING, particularly for an amateur, and breaking an arm or a leg.

B. (3) EMPLOY. Few housewives can afford to hire the services of a full-time maid; to EMPLOY her is basic to being able to ENJOY such services.

C. (5) JUNGLE. You often hear about beasts in a JUNGLE. While there is an occasional **Jingle,** or rollicking verse, about beasts, there are few in proportion to the thousands of JINGLES in circulation.

D. (7) GROUP. In order to get the whole wedding party into a picture, the photographer must direct everyone in the GROUP as to where they should stand. This of course includes the **Groom,** standing beside the bride.

E. (10) EATING. Since **Mating** habits are entirely a matter of tradition, the sensible tourist would hardly be shocked that primitive marriage customs differ from our own. EATING habits, however, may affect the tourist personally, and he would feel revulsion if asked to eat, for instance, a sheep's eye, or fried grasshoppers.

F. (11) COMMON. An expert designer gets high style into a dress because of a special skill with the cut. This could be true of any cheap COMMON fabric, which would include other materials, such as rayon, as well as **Cotton.**

G. (14) FUMBLE. A child is more agile than an adult and is less likely to **Tumble** when climbing. But in reaching up for a cookie jar, he would probably grope around awkwardly and FUMBLE, since the jar is usually too large for his small hands to grasp at arm's length.

H. (16) PRESENCE. Though a snobbish woman's **Pretense** — the airs she puts on—would make her unpopular, she obviously could not be subjected to a cool reception if she failed to attend a community gathering. So it is her PRESENCE there that gives people a chance to snub her.

I. (18) DRAFTSMAN. There are always some trades that are not prospering too well, and the **Craftsman,** or skilled worker in such trades may be occasionally without employment. But in these days of scientific engineering, there is full demand for DRAFTSMEN, who draw up the plans in blue-print form.

J. (19) VANISHED. If the underworld king has a hideaway, as the clue states, he has VANISHED from public view, but can still boss the rackets through secret emissaries. An underworld king who's **Banished** has presumably been deported. His whereabouts in his native land are usually known and could not be called a hideaway.

K. (21) HEARTY. In a HEARTY conversation there is friendliness and warmth which can take a man's mind off his troubles. **Party** conversation is often meaningless chitchat with strangers, not engrossing enough to chase away the blues.

L. (23) MISPLAYS. It is to be expected that a tennis champion **Displays** a tricky serve from time to time, as he sends the ball over the net in a way that deceives his opponent. The excitement in a match is whipped up when a champion MISPLAYS, because he seldom does so.

M. (25) BOULDER. "Unexpected" costs suggest BOULDER, a large rock which might prove to extend so deeply below the surface that special equipment would be needed to remove it. The **Builder** of a house goes over the plans with the prospective owner and gives his price before the work begins, and any unexpected costs are usually the result of ambitious changes that the customer suddenly calls for.

N. (28) FLUTTER. During a parade up Broadway for a visiting notable, office workers lean out of windows and tear up bits of paper to FLUTTER down as a gesture of welcome. The **Clutter** is only realized after the parade has passed and there is all that litter in the streets to be swept up.

O. (29) STIRRING. A Sterling performance by an actor has great excellence, but it is only when an audience is STIRRED, or moved to cheers and bravos, that a sensational overnight success is made.

P. (31) BROUGHT. Whether the iron flower stand had been **Wrought,** i.e. made, by the parishioner himself or not, the church bazaar committee would be pleased that he had BROUGHT it.

Q. (34) DIVISIVE. If there is a heated argument over a merger among a firm's board of directors, clearly the negotiations are DIVISIVE—creating discord. Equally, since the directors are still arguing, the negotiations are not yet **Decisive,** or final, but are still hanging fire.

R. (35) FABLED. A FABLED old inn would have some reason for its fame—some romantic or historic connection with the past, which honeymooners might feel sentimental about. Whether or not it was **Gabled** would be only a matter of architecture and hardly important for sentiment.

S. (37) LACKEY. If the payoff is big enough, a gangster's henchman might be satisfied that he was in a servile position, meekly taking orders. He would hardly think of himself as **Lucky;** a gangster usually has a grudge against someone, or society.

T. (39) CLAQUE. To a faded ex-opera star, her CLAQUE would be the greatest expression of her long-ago fame, when her admirers filled the galleries with loud applause for her singing. Her **Clique** was her personal group of friends, many of whom she would probably still have as friends in her old age.

(Copyright 1957)

Taipei Gets Rice, Leaflets to Reds on 10,000 Flights

TAIPEI, Formosa (AP) — Some 10,000 flights were made over Red China during the past year to drop leaflets and rice, the Nationalist Chinese Defense Ministry said today.

★ ★ ★

Although its report did not mention photographic reconnaissance, presumably that was included on some flights.

Among other claims in the summary were:

★ ★ ★

1. Nationalist guns sank 44 Communist craft, damaged 68 others and blew up two ammunition depots.

★ ★ ★

2. In 28 engagements between Nationalist and Communist warships, nine Red gunboats and five armed junks were sunk and 19 gunboats and two unidentified warships damaged.

Child Falls Down Shaft; Uncle Fishes Her Out

LOGAN, Kan. (AP)—Two-year-old Kay Bittel fell 12 feet down an 18-inch air shaft in her home.

★ ★ ★

An uncle, Joe Landera, tied a slip knot in a garden hose, lowered it and told Kay to place it over her head and under her arms. The child followed orders and was pulled out, minus a shoe. She was unhurt.

Landera used a fish hook and a line to get the shoe.

SPEEDWRITING SHORTHAND
MACHINE SHORTHAND
GREGG SHORTHAND
BUSINESS ADMINISTRATION
HIGHER ACCOUNTING
TYPEWRITING
COMPTOMETER CALCULATOR

New Classes Starting
JANUARY 6, 1958
Day, Half-Day and Evening

There is a steady demand for well-trained office help. Beginning salaries are excellent. There are many good opportunities for advancement.

You can prepare for a desirable position by attending day, half-day, or evening school.

The Business Institute
7 W. Lawrence St., Pontiac. Phone FE 2-3551
Phone or Return This Ad for Bulletin

Name ..... Address .....

Canadian Flyer Skates
Hockey or Figure Special $8.98
WAGNER HARDWARE
1960 N. OPDYKE at PONTIAC RD.
Open Mon., Tues., Thurs., Fri. 8:30-8:00
Wed., Sat. 8:00-6:00 — Sun. 10:00-2:00
FE 5-9221

Year-End
Clearance
Every Item on the Floor
Is Priced to Move Fast!
Great Buys
on Nationally Famous Furniture—
Washers — Dryers — Stoves
Refrigerators
Living Room Suites
Sofas — Chairs — Lamps
Dining Room Suites
Tables — Buffets — Chinas
Bedroom Groups
Mattresses — Box Springs
USE OUR CONVENIENT BUDGET PLANS
Open Monday and Friday Night 'til 9
CLAYTON'S
3065 Orchard Lake Road Keego Harbor
Telephone FE 5-9474
Free Parking Right at Our Front Door
FURNITURE, CARPETS, APPLIANCES

it's Clearance Time at...
SAVE! SAVE! SAVE! SAVE!
Save 50% AND MORE
METRO Furniture
Every department gets into the act as we slash prices to unheard of lows! Over 2,000 pieces of perfect quality furniture must go.


FAMOUS BUYS IN BEDROOMS

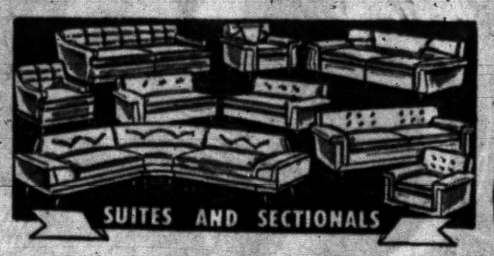
SUITES AND SECTIONALS

REGULAR $250.00 MODERN LIMED OAK BEDROOM, 3-pc., stunning suite features spacious double dresser, chest and bookcase bed. All sturdily constructed, smartly designed. $118

MAHOGANY DOUBLE DRESSER, CHEST and BED, was $329.00. Dust-proofed and center-guided.... $158

GENUINE CHERRY and FRUITWOOD, FRENCH PROVINCIAL, satin finish, regular $389.00. $208

ODDS AND ENDS IN CHESTS and DRESSERS. Values up to $110.00 ..... $28 Up

REGULAR $249.00 FAMOUS NAME 2-PC. LIVING ROOM. Handsome button tufted sofa and lounge in beautiful beige frieze with tapered, brass ferruled legs. $118

CHOICE OF MANY COLORS in famours International make LIVING ROOM, 2-pc. Regular $385.00. $188

3 PC. KROEHLER SECTIONAL, black frieze. Was $429.00. $288

ODDS and ENDS in 2-PC. SECTIONALS and SOFAS, slightly soiled, values to $400.00. $48


CHAIRS AND ROCKERS

Regular $89.00 Relaxer Chair in leather and frieze combinations. $59

Swivel Rockers, many to choose from, in choice fabrics. Values to $150.00. $49

Genuine Leather Chairs and Rockers, hardwood frames. Values to $249. $109


SOFA BEDS AND BEDDING

Regular $219.00 Lawson Sofa Bed with innerspring construction for sitting and sleeping comfort. $98

Sealy or Serta Mattresses, regular $59.00 values..... $18

2-Pc. Studio Groups, Sofa and Chair, was $198.00. $98


DINETTE SET SAVINGS

Regular $89.00 5-Pc. chrome Dinette Set, with 30" x 48" table and 4 chairs, with matching plastic covers. $48

Odd Chairs and Tables, chrome and black, starting at $3

Park in Any Lot and We Will Pay the Ticket
Deal Direct —No Finance Co.
Metro fine furniture
25 S. Saginaw
Open Monday and Friday 'til 9

Grants KNOWN for VALUES
Holiday Clearance
Sale!
Save Money—Buy Now—Shop GRANT'S First

CHRISTMAS DECORATIONS
Save Up to 50%
Buy now for next year and years to come!
7-Light Multiple Lite-Set Reg. 1.99 $1.00
7-Light Multiple Light Set Reg. 1.39 69c
Ornaments, Wreaths, Christmas Tree Lamps, Lighted Table Decorations, Icicles, etc., etc. The more you buy now the more you save!

Girls' ROBES
Sizes 8-14
2.00 - 5.00
Beautiful printed robes. Quilted rayon and cottons. Wonderful choice of colors.

Girls' Jackets
Sizes 8-14
7.00 - 10.00
Solid colors. New wanted styles. Quilted linings. Detachable hoods.

Girls' COATS
Sizes 7-14
Values to 19.98
13.77
Your choice of tweeds, solids, in the season's most popular colors. Wonderful values every one!

Women's COATS
Reg. 33.00
25.00
Reg. 29.95
22.00
Sizes 8-18
Solid colors & tweeds. Choice of grand, new winter styles.

Ladies' NYLON ROBES
Sizes 10-16
Values to 12.98
7.88 - 10.88
Colorful prints. New smart styles. Prints and solids. And savings you will want to get now!

Men's Suede Jackets
Reg. 11.88
9.97
Sizes 38-40. Wonderful value Choice of tan or charcoal. Ideal for all sports, work, all-around wear. New leather for warmth and long wear.

W. T. GRANT CO.
MICHIGAN MIRACLE MILE, 2135 So. Telegraph Rd.

Randell to Wed Again

LOS ANGELES (AP) — Television actor Ron Randell, 37, and his 26-year-old wife Laya Raki plan a church wedding within 10 days. They were married in a civil ceremony in London last summer.

Talmadge Rite Tomorrow

HOLLYWOOD (AP) — Private funeral services for silent screen star Norma Talmadge will be held tomorrow in a mortuary chapel here. Miss Talmadge, 60, died Tuesday in Las Vegas, Nev.

Salk Discloses Cancer Studies

Reveals New Serum Potent in Test Tubes Against Infected Tissue

NEW YORK (AP)—Dr. Jonas Salk, polio vaccine discoverer, has disclosed laboratory tests with antibodies which may open a new line of research against cancer.

★ ★ ★

Writing in the journal Science, Salk told yesterday of his work with an antibody manufacturing serum. Such serums also have been developed by other cancer researchers, but Salk said that in his serum the antibodies (disease fighters) were potent in test tubes simultaneously against both normal and cancerous tissues. It has not yet been established whether there is a common antibody to all types of cancer.

★ ★ ★

Salk has been testing laboratory animals with a serum made from monkey heart cells in a quest for a better tissue with which to cultivate polio virus for vaccine purposes.

Concerning the new serum, however, Salk said: "It is apparent that considerable further study is required before any conclusions can be drawn."

School Employe Was Only Voter for S.S.

ANADARKO, Okla. (AP) — Caddo County school employe George Tidmore knew he had a winner in a special election to have Social Security deducted from his pay check.

Tidmore was the only eligible voter. It took five counters to make the one ballot official.

The first known American motion picture feature was produced and exhibited to the public in 1903.

Police Hold Laborer for Sarracini Killing

NEW YORK (AP)—A husky laborer was charged with homicide today in the street-brawl death of Broadway actor Gerald Sarracini.

Monroe Gibson, 26, was picked up by police last night and assertedly admitted he felled 30-year-old Sarracini with one punch on Christmas Eve outside a tavern along Broadway near 64th Street. The actor died yesterday of a brain concussion.

Sarracini, a Canadian, had a title role in the current Broadway show "Romanoff and Juliet," which stars Peter Ustinov.

★ ★ ★

With Sarracini, and also felled by an assailant, was ex-welterweight boxer Tommy Bell, 34. At first, Bell said he and his friend were attacked by several men. Later, he said he had been drinking and that he disliked admitting that he and Sarracini had been bested by a single opponent.

The Canada-U. S. international border extends for 3,986.8 miles.

Drastic Discounts
On All Floor Sample Bedroom Outfits—Hideaway Beds—Mattresses and Box Springs
MODERN SLEEP SHOP
3 GREAT STORES TO SERVE YOU
MIRACLE MILE SHOPPING CENTER
Open Daily 12 to 9 FE 8-9551

GOOD-BUY 1957
WEEKEND SPECIALS!
LISTERINE 14-Oz. 89c Value .. 59c
De Vilbiss VAPORIZER #145 Reg. $6.95 .. $4.95
SUPER-ANAHIST 20's Reg. 98c ... 69c
SALE PRICED FOR QUICK CLEARANCE
CHRISTMAS CARDS AND WRAPPINGS
Ask About Our Everyday Low, Low Vitamin Prices
Friendly — Personal Service
RULE'S DRUG STORE
FREE PRESCRIPTION DELIVERY
665 Joslyn FE 2-7900
Emergency and Night Phone FE 8-3550
We Reserve the Right to Limit Quantities

Pre-Inventory TV Clearance Sale!
Wonderful Savings on All Well Known Famous Brand Sets!
Consoles — Table Models — Portables
ZENITH RCA MOTOROLA PHILCO ADMIRAL
SWEET'S RADIO and TV SHOP
422 West Huron Street Phone FE 4-1133
FREE PARKING
Open Monday and Friday Nights 'til 9

Georges Newports
74 N. Saginaw St.
We Give Holden Red Stamps
END-of-the-YEAR
Clear-up Sale
SAVE NOW! WHEN EVERY DOLLAR COUNTS!
Now when every penny means something, here's your opportunity to get the finer quality you want at low, low prices. Every item on sale bears the "Seal of Quality of Georges-Newports" . . . Come, don't miss this sale.
You Don't Need Cash, Take 6 Months to Pay
SAVE UP TO -50%
THE SALE "YOU" WAIT FOR EVERY YEAR!
The great between Christmas and New Year's Sale that brings you outstanding savings for you and your entire family. Here's your chance to buy for now and even next year. Check this ad carefully, shop the entire store for big bargains.
Even at these low prices you can "CHARGE IT"
Continuing Friday and Saturday --- Follow the Crowds, Come Save!

SAVE! LADIES' WINTER COATS
Warm Car Coats Formerly to 16.99 $10
Long, Short Coats Formerly to 39.00 $19
Dress, Sport Coats Formerly to 49.99 $29
Here's your opportunity to save on Famous quality fabric makes such as Forstmann, Julliards, Stroock's, Ollegro, Peerless, Staffords, etc. Big selection of Fitted, Box and Sheath styles, all the best colors and black. Junior sizes, misses', large sizes. Come, Save Now!

BETTER DRESSES
Dress, Sport 10-44 Formerly to 6.00 $3
Linens, Crepes, 10-52 Formerly to $10 $5
Prints, Crepes, 10-52 Formerly to $16.99 $8
SMART FORMALS Formerly to $20.00 Quality $15

LUXURY COATS
Fur Trims, Tweeds, etc. Formerly to $79 $39
Worumbos, Kashas Formerly to $89 $49
Fur Trim Coats Formerly to $99 $59
100% Cashmeres Formerly to $149 $89
Lucky you waited! Here's your opportunity to buy top name coats and fabrics at reduced prices. Sizes Junior Misses', Half Sizes.

BETTER FURS
$99 Dyed Mouton Processed Lamb $49
$199 Group Furs and Stoles $99
$399 Group of Dyed Northern Muskrats $199
Fur Origin Marked on Coats
MINK STOLES Regular Price on $388 $188

BOYS'-GIRLS' COATS, SNO-SUITS, JACKETS
Girls' car coats, Tots' snowsuits, Boys' jackets — Formerly Sold to $12.99 — 7.88
Boys' parka jackets, Girls' car coats, Tots' snowsuits — Formerly Sold to $14.99 — 9.88
Girls' 3-14 coats, Coat sets 3-6x, Boys' suburbans — Formerly Sold to $24.99 — $14
Teen 10-16 coats, Girls' 3-14 coats, Coat sets 3-10 — Formerly Sold to $29.99 — $19
Groups of Girls' Dresses, Skirts, Blouses, Sweaters at 25% to 50% Off

MEN'S JACKETS
Gabardine, Novelties Sold to 12.99 5.88
Short, Long Styles Sold to 18.99 8.88
All Wool Suburbans Sold to 24.99 14.88
MEN'S JACKETS Formerly Sold to $5.00 2.00

MEN'S WEAR
Sport Shirts Sold to 2.99 1.66
Men's Underwear Sold to 79c 44c
Men's Pants Sold to 7.99 3.88
Men's Jeans Sold to 2.99 1.88

LADIES' WEAR
Nylon Slips Sold to 2.99 1.88
Nylon Hose Sold to 1.00 47c
Ladies' Purses Sold to 3.99 1.66
Ladies' Car Coats Sold to 12.99 8.88
Ladies' Blouse Skirts Sold to 3.99 1.88
Ladies' Skirts, Blouses Sold to 5.99 2.88
Ladies' Blouses, Skirts Sold to 7.99 3.88

Sanders NEW YEAR'S Good-Things-to-Eat

Decorated New Year's BUTTERCREAM LAYER CAKE
A fine-textured, yellow-batter cake, filled and frosted with luscious buttercream. Beautifully decorated for New Year's.
$2.25 MONDAY AND TUESDAY ONLY

DEVILSFOOD BUTTERCREAM LAYER CAKE
Delicious devilsfood filled and topped with buttercream, then frosted all over with creamy chocolate icing.
SPECIAL MONDAY AND TUESDAY $1.59 Regularly $1.75

PECAN DANISH TWIST COFFEE CAKE
A big, crispy coffee cake made with Danish dough and a delicious honey-pecan filling. It's topped with chopped pecans and fondant icing. Ideal for New Year's breakfast.
SPECIAL MONDAY AND TUESDAY 69c Regularly 79c

Individual NEW YEAR'S PASTRIES
These ready-to-serve desserts will be a colorful climax to the New Year's dinner. Individual cakes, iced all over and decorated with a bright "1958".
MONDAY AND TUESDAY 15c EACH

ASSORTED CREAM WAFERS
Creamy, daintily colored sugar patties in a variety of flavors: peppermint, wintergreen, spearmint, chocolate, lemon, cinnamon.
90c POUND

OLD-FASHIONED MINTS
The snow-white, creamy mint centers are richly coated with Sanders dark chocolate. An ideal after-dinner treat.
$1.00 11½ OZ.

FANCY FRUIT STOLLEN COFFEE CAKE
A delicious, old-fashioned fruit-filled coffee cake, topped with sugar icing and selected chopped fruits and nuts.
MONDAY AND TUESDAY 99c

PLEASE ORDER EARLY
Sanders SINCE 1875
Where Quality Costs You Less
39 Sanders Stores and 43 National Super Markets

Visit the Sanders Department in your nearest National Super Market
685 East Boulevard, and a Sanders Store in the Tel-Huron Shopping Center, Pontiac
2375 Orchard Lake Rd., in Sylvan Lake • 4889 Dixie Hwy., in Drayton Plains
3415 Elizabeth Lake Road in Waterford Township

Economic Pinch, Legislation May Outweigh Scandals

Labor Troubles to Increase in 1958

By NORMAN WALKER

WASHINGTON (AP)—Labor's 1957 corruption troubles are likely to pale before the employment, bargaining and legislative problems looming in 1958.

★ ★ ★

The era of the easy buck is slipping away, and the labor union leaders know this spells more trouble for them than the skeletons rattled in union closets in the 1957 labor scandals.

Nearly every day brings news of more job layoffs. The economists are predicting 5 to 6 million unemployed by March. Industry gives every sign of stiffening opposition to new wage boosts.

All this spells old-fashioned economic trouble for workers, the kind they haven't seen for a good while.

And organized labor fears that public indignation at the labor rackets disclosures may lead to legislation that could hamstring union efforts to boost wages and shorten working hours in 1958.

★ ★ ★

The pressure on unions to deliver wage hikes for their members and on employers for purse-tightening until 1958 economic troubles blow over probably will end the general labor-management honeymoon the nation has been enjoying during the past few years.

Strikes, at their lowest ebb in 1957 than in any other year since the end of World War II, can be expected to flare far more frequently in the coming year.

Walter Reuther's auto workers union will lead the crusade of labor organizations to the economic wars.

★ ★ ★

Expiring labor contracts in the auto and aircraft industries appear to be the most likely battleground. But agreements run out also in most of the trucking industry, in rubber, oil, maritime, telephone and other key industries. And John L. Lewis is in a position to reopen coal wage negotiations at any time.

PREARRANGED HIKES PREVAIL

Less than half the major labor contracts expire in 1958. Under most of the non-expiring ones workers are to get automatic, prearranged pay hikes and wage adjustments for any changes in the cost of living. Living costs, however, appear to have leveled off after a 14-month climb.

About three million workers will get these automatic pay raises in 1958. Another three million are covered by contracts expiring in the new year.

Organized labor has made a start to rid its ranks of corrupt union leaders. The cleanup drive culminated at the recent AFL-CIO convention with expulsion of the Teamsters, Laundry and Bakery workers unions.

★ ★ ★

But labor is aware much still remains to be disclosed. Chairman McClellan (D-Ark) of the Senate Labor-Management Rackets Investigating Committee plans to go right ahead with hearings delving out new phases of corruption.

The year 1957 was one of good wages and few strikes. Most workers received pay raises of about 15 cents an hour.

Most of labor's legislative goals in Congress—such as federal aid to education, broader coverage of the minimum wage law, and a pay raise for federal employes—went unrealized.

★ ★ ★

But on the political front union leaders counted as victories the re-election of Democratic Gov. Robert Meynar in New Jersey and election of Democrat William Proxmire in Wisconsin to succeed the late Republican Sen. Joseph R. McCarthy.

★ ★ ★

Indiana joined the list of states with right-to-work laws, outlawing the union shop or other forms of compulsory union membership. But labor managed to beat down similar attempts in other states. New drives to enact such laws are shaping up for 1958 in several states, including California, Ohio, Michigan and Kansas.

WANTED
1000 COMIC BOOKS
1000 True Love Story Mags.
We Handle Tricks, Jokes, and Novelties
PIPER'S MAGAZINE OUTLET
35 Auburn Ave. FE 4-8240

HOWARD JOHNSON'S NOW OPEN
Serving Breakfast from 7 A. M.

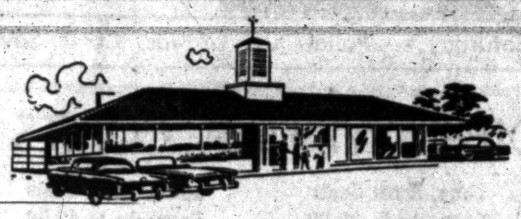

Brunch time, lunch time, dinner or munch time—it's always the right time to come to Howard Johnson's! Whatever the hour, whatever your wish, Howard Johnson's serves up the tastiest full-course meals, salads, sandwiches and delicious desserts. And, you'll be doubly pleased with our wide range of food at a wide range of prices to fit all pocketbooks.

*Juicy charcoal broiled steaks
*Grilled-in-butter Frankforts
*Tendersweet fried clams
*28 flavors of pure, rich ice cream

HOWARD JOHNSON'S
On Woodward (U.S.-10) at Square Lake Road—Just South of Pontiac

Make Plans to Spend Your NEW YEAR'S EVE With Us
Henry's Miracle Lounge
(Formerly Henry's Bloomfield Inn)
GALA EVENT—favors—treats
merrymaking—fun for all
For Your Added Entertainment—
SIGMOND ROSS at the Organ

Oakland County's newest, most beautiful cocktail lounge is now open. The specialty of the house is an atmosphere of complete relaxation, cocktails the way you like them, and a luncheon and dinner menu to please the most discriminating palate.

Cocktails—Luncheons—Dinners
11 A.M. to 2 A.M.
Located in Michigan's Newest Shopping Center
MIRACLE MILE SHOPPING CENTER
Telegraph at Square Lake Road

Dancing Friday & Saturday to the Tune Topper Duo
BIG
NEW YEAR'S EVE PARTY
"No Cover Charge or Door Charge"
No Reservations Necessary
Noise-Makers for Everyone—
Come Early to Get a Good Table

LUNCHEON BUFFET
5 Days a Week!
ALL YOU CAN EAT! $1.25
11:30 to 2:30
Includes Tax and Beverage

Smorgasbord Evening
6 Days a Week!
ALL YOU CAN EAT!
Served 5:30 'til 9:30 P. M.
Special Saturday:
Roast Beef
$1.95
Includes Tax and Beverage

Manny's
M-59 at Elizabeth Lake Road

STOP and VISIT
MANNY'S SNACK BAR
AT MIRACLE MILE

In 30-Hour New Year Traffic

130 Highway Deaths Seen

CHICAGO (AP) — The National Safety Council today estimated 130 Americans will die in traffic accidents during the New Year celebration.

★ ★ ★

The council predicted 180 fatalities on the streets and highways during the Christmas holiday. The total reached 225.

Statistics show that, since World War II, traffic deaths has been substantially lower during the New Year celebration than during the Christmas observance. One big factor is less long-distance travel. The lowest toll since World War II is 93, compiled during the one-day switch from 1946 to 1947.

★ ★ ★

The New Year period will run from 6 p.m. Tuesday, Dec. 31, to midnight Wednesday, Jan. 1. That's 30 hours, the same as the Christmas period.

Thieves Ransack Home

Thieves ransacked the home of Bernard J. Rheault, 704 Joslyn Rd., yesterday and took $266 in clothing and costume jewelry as well as a number of Christmas presents.

A home at 700 Joslyn also was entered, but the occupant, Mrs. Lou Stoglin, was unable to determine what was missing.

Driver Gets 30 Days

Edward C. Luebke, 48, of 6571 Sashabaw Rd., Independence Township, pleaded guilty to a charge of drunk driving, Thursday, before Springfield Township Justice Emmett J. Leib. He was sentenced to serve 30 days in the Oakland County Jail.

Gala New Year's Eve Party



ORCHESTRA
DANCING
FAVORS
Make Your Reservations Now



OR 3-1907

OLD TIME DANCING
EDDIE DREYER
—Your Ole Maestro Invites You To—
Campus Ballroom
Livernois & Fenkell, Det.
Square & Round Dancing
Every Tues.-Fri.-Sat.
The Finest Orchestras at the Finest Ballrooms. Come Stag or Couple
Adm. $1.00
Garden Center Ballroom
2957 Woodward, Detroit
Square & Round Dancing
Every Thurs.-Sat.-Sun.

DANCE (If You Can) TO
BOB BAILEY KING of the HILLBILLIES
Featuring
NOBLE LEE and LARRY HEATH
• CHICKEN
• STEAKS • LIQUOR
Reservations Now Being Taken for New Year's Eve.
SCRIB'S Bar and Restaurant
130 S. Telegraph FE 4-6981

Warns Chicago on Pollution

Engineer Tells Mayor Used Water Cannot Be Returned to Lake

CHICAGO (AP)—A Chicago sewer official yesterday said "unbearable pollution" would result if the city's used water was returned to Lake Michigan.

A. L. Tholin, city chief sewer engineer, wrote the opinion in the form of a memorandum to Mayor Richard J. Daley.

★ ★ ★

It was prompted by a petition filed Monday in the U. S. Supreme Court by Wisconsin, Michigan, Minnesota, Ohio, Pennsylvania and New York.

The six states demanded that Chicago return to the lake—after purification — the water it now draws from the lake for drinking and industrial purposes. The used water now goes down a drainage canal to the Illinois Waterway.

Tholin said the return of used water to the lake would be harmful to Chicago and to cities in northern Indiana and, possibly, to Southern Wisconsin.

Wants French Out of Tunisia by Mar. 20

PARIS (INS) — Tunisian President Habib Bourguiba wants all French troops evacuated from Tunisia by March 20.

Agence France Press said Bourguiba declared yesterday in his weekly broadcast to the people that France had asked for a period of six months to evacuate some air bases.

Bourguiba said, however, French troops should be gone by March 20, second anniversary of Tunisian independence.

Girl's Appendix Finally Removed

Religious Scruples Set Aside After Action Is Threatened by Court

RICHMOND, Ind. (AP) — A conflict between religious scruples and a medical emergency was resolved and 11-year-old Judith Ann Pippin's swollen appendix was removed.

The emergency operation last night was a success.

★ ★ ★

Her father, Arthur Pippin, and friends in the Full Gospel Tabernacle prayed Christmas Eve and Christmas Night for Judy's recovery but he wouldn't permit an operation.

Dr. W. R. Taylor, Wayne County health officer, persuaded Pippin to permit a blood count yesterday and it showed Judy's appendix either had burst or was near rupturing.

★ ★ ★

Then Superior Court Judge John H. Brubaker ordered Pippin into court and said he would make the girl a ward of the county if it were shown her life was in danger. Pippin agreed to the operation after receiving the order.

"We're still sincere and believe in our religion," said Pippin, the father of 10 children, "but we also have been taught to respect and obey the law."

Urges Africa, Asia Form Trade Pact

CAIRO (AP) — Egypt proposed today the establishment of a common market by African and Asian nations to counteract the new European common market.

★ ★ ★

The proposal was made to the economic committee of the African-Asian People's Conference which opened yesterday with the traditional slogans of Communist propaganda.

★ ★ ★

The committee heard the proposal by Abdel Razzakh Hassan of Egypt behind closed doors. Some members protested that they wanted to hear a Soviet economic report before debating the idea.

★ ★ ★

The Russian report was scheduled for a plenary session later. In the past Russia has tried to attract underdeveloped nations to communism by painting glowing pictures of her economic progress.

Cable Car Reveals Alps

MILAN — Visitors to Cortina d'Ampezzo, fashionable resort in Italy's Dolomites mountain area, will have half the eastern Alps spread out before them when they ride the new cable car line up to the 9,500-foot terminus. The line, leading up to Monte Cristallo, is the most recent addition to Cortina's facilities since the Winter Olympics were held there in 1956.

Late Holiday Rush Boosts Retail Sales

NEW YORK (AP) — Americans put on a last-minute shopping rush to give retail sales a sharp boost the week before Christmas, Dun & Bradstreet Inc. said today.

Volume ran far ahead of the same week of 1956.

★ ★ ★

Best sellers were traditional gifts, glassware, toys, food specialties and some lines of apparel. Sales of new passenger cars, major appliances and television sets lagged.

Dun & Bradstreet estimated total dollar volume was 2 to 6 per cent higher than a year ago.

3 State Railroads to Increase Fares

WASHINGTON (AP)—The Interstate Commerce Commission today authorized three railroads to increase basic coach passenger fares within Michigan by 5 per cent.

The railroads receiving the authorization are the New York Central, the Pennsylvania and the Wabash.

The commission said the railroads must give the public five days notice before putting the increases into effect.

The increase will put Michigan intrastate coach fares on the same level as interstate fares.

Likes Big Clan; His 15th Child Born Christmas

LYNWOOD, Calif. (AP) — "I always wanted a big family," said Cornelius T. Schouten, whose 15th child was born Christmas Day to his 45-year-old wife Agatha.

★ ★ ★

"But now," he added with a big grin, "well, I'm satisfied."

Schouten, 49, a retired dairyman, said he was one of 15 children in his family in his native Holland.

As many of the clan as could crowd to the viewing window at St. Francis Hospital inspected the latest arrival, Michael, yesterday.

★ ★ ★

The other Schouten children are: Cornelius Jr., 23, married and father of a daughter; Mrs. Trudie Blyleven, 22, an expectant mother; John 21; Marie, 20; Nicholas, 19; Agnes, 17; Bill, 14; Pete, 13; Geraldine, 12 Tommy, 10 Dorothy, 8 Veronica, 6, and Robert, 21 months. The 15th child, George, died at the age of 2.

Pilotless Plane Takes Pictures

Army Says Tiny Craft Can Photograph Enemy Terrain, Return Home

FT. MONMOUTH, N.J. (AP)—The Army today disclosed it has a tiny, pilotless plane that flies over enemy terrain taking pictures as it goes. The drone aircraft even fires its own flares automatically for illumination for pictures at night.

★ ★ ★

The army said the device will give combat commanders accurate, low-level photographic reconnaissance of enemy territory without endangering the life of a pilot.

The Signal Corps engineering laboratories here developed the camera in conjunction with the Fairchild Camera & Instrument Corp., of Syosset, N.Y.

★ ★ ★

The 17-pound camera is fitted into a drone aircraft. The camera makes a series of pictures on a strip of film.

A flash system is synchronized with the camera. Fourteen flash cartridges on either side of the drone are ejected electrically as the film moves through the camera.

★ ★ ★

The flash holds its light peak only briefly, making it almost impossible for enemy gunners to get a visual sight on the drone, the Army said.

Its mission over, the plane returns over its base and is landed by means of a parachute ejector system.

Train Jumps Tracks in Spain; Three Killed

REUS, Spain (AP)—The Madrid-Barcelona Express train was derailed near this northeast city today, killing 3 persons and injuring 30. Twelve of the injured were reported in a serious condition.

The accident was blamed on a breaking rail. A sleeping car and a passenger car rolled down a 30-foot embankment.

New Year's Eve Jamboree Party
NO COVER CHARGE
You must come early to get a good seat. Lots of new talent for your entertainment.


GEORGE O'QUINN
New Style Songs with his Mandolin


KIESTER DUTT
on the rhythm guitar
Formerly from WCYB Radio & TV Bristol, Virginia & Tenn.


LEONARD EDWARDS
and his talking banjo

SPADAFORE'S BAR
6 N. Cass near W. Huron

DANCE Modern Square SAT. NITE
GLENN EASTMAN—Calling

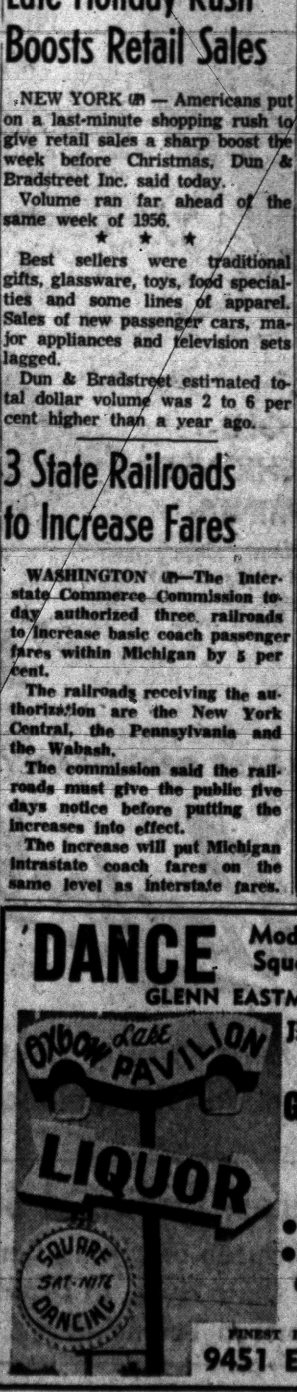

JEFF'S HARMONY JACKS
Plan to Attend Our
GALA NEW YEAR'S EVE PARTY
Tuesday, Dec. 31st
• Noisemakers • Horns
• Costumes • Hats
Good Music—Good Food
Good Time for All
FINEST LIQUORS and REFRESHMENTS
9451 Elizabeth Lake Rd.

Urges West to Accept Bid

U.S. State Department Studies Latest Request for A-Weapons Ban

MOSCOW (AP) — Pravda challenged the West today to accept recent Soviet disarmament proposals and thus, the Communist party paper said, satisfy world public opinion.

★ ★ ★

The U.S. State Department is reported studying the latest Soviet bids for a ban on nuclear weapons manufacture and tests, reduction of military forces in Europe and other proposals.

"Humanity awaits from Western statesmen a direct reply to the clear and concrete proposals of the Soviet government," Pravda said.

★ ★ ★

The article followed criticism by Pravda yesterday of a NATO suggestion for East-West foreign ministers talks. Moscow radio praised the suggestion today but then accused Washington of trying to bury the talks which were proposed Dec. 19 at the close of a NATO summit meeting.

Ann Arbor Woman Dies

ANN ARBOR (AP) — Mrs. Rose Sager Stone, 75, of Ann Arbor, was killed here Thursday night when she stepped into the path of a car after leaving a bus. She was Ann Arbor's first traffic fatality of 1957.

Once-Lost Pilot and Pretty Wife Call It Quits

TRUMBUL, Conn. (INS)—David A. Steeves and his attractive blonde wife were charting their lives along separate courses today following revelation that their attempted reconciliation had failed.

Mrs. Rita Steeves said last night that an attempt to salvage their marriage had failed.

Steeves, who was released from active duty with the Air Froce on Nov. 30 at his own request, drew national attention when he walked out of the Sierra Mountains of California last July after being lost for 54 days when his jet plane crashed.

The couple had some marital discord, but on Oct. 30 a reconciliation attempt was announced. However, last night, following release of a story on the mountain survival in the January issue of Redbook, Mrs. Steeves said, "I changed plans, that's all."

For a Thoroughly Enjoyable Afternoon or Evening—Visit
Henry's Miracle Lounge
(Formerly Henry's Bloomfield Inn)
Cocktails—Luncheons
Dinners
11 A.M. to 2 A.M.
Miracle Mile Shopping Center
Telegraph at Square Lake Rd.



Fun Galore...
No Increase in Prices
For Your Dancing Pleasure
ARIZONA
and His
"Western Partners"
Bring your friends to the
OLD DUTCH MILL
AUBURN HEIGHTS
Make Your Reservations Now
$1.00 per person

Meet the Crowd for the Holiday Season
at the DIXIE BAR



2592 DIXIE HIGHWAY
DANCING SUNDAY
Afternoon Matinee 4 p.m.-2 a.m.
Dancing Fri. and Sat.
to DICK DENGATE
and His "Esquires"

DELL'S INN
Presents
GALA NEW YEAR'S EVE PARTY
MAKE YOUR RESERVATIONS
NOW IN PERSON TONIGHT!

JAM SESSION EVERY TUESDAY
WITH TWO FABULOUS FLOOR SHOWS EVERY FRIDAY and SATURDAY

IRENE WRAY
Lovely Dancing Star
MERV SHINER
RCA Recording Star
TOMMY TIMLIN
Spudnik Comedy M. C.
OPEN 7 DAYS AND 7 NIGHTS

JAM SESSION TUESDAYS
WITH
FRANK PERRY
AND HIS SWINGMASTERS

Dell's Inn
Call For Reservations FE 2-2981
Corner of Elizabeth Lake and Cass Lake Roads
1 Short Block West of Huron

Nab Japanese Files of Four Officials

TOKYO (AP)—Police searched the homes and offices of four government officials early today and seized documents which a spokesman said may lead to their arrest on charges of passing government secrets to the Communists.

★ ★ ★

A Metropolitan Police Board spokesman said the four were suspected of having passed secret government papers to a Communist agent. The search involved officials of the Ministry of Forestry and Agriculture, Ministry of Finance, and Economic Planning Board.

★ ★ ★

Whether a network of Communist agents or sympathizers exists within government agencies is unknown yet, the police spokesman added.

More than 30,000,000 rose bushes are sold annually in the United States. Surveys show roses to be the overwhelming favorite flower of Americans by an 18-to-1 margin.

Hollywood Headlines

Short Story Will Come to Life Starring Cooper

By LOUELLA O. PARSONS

HOLLYWOOD (INS) — You may remember a few weeks ago I said that Martin Jurow and Richard Sheperd had bought "The Hanging Tree," one of a collection of short stories by Dorothy M. Johnson, and had paid a fabulous price.

Well, just before Jack Warner took off for Paris to be with his daughter, Barbara, when she has her baby, he told me that Gary Cooper will star in "The Hanging Tree," and he'll release it for Jurow's and Shepherd's Baroda Company.

"It's a great western classic, and won the Spur Award for the best western of 1957," Jack told me.

Gary will make this next month before he does "The Sundowners," and Delmar Daves, who directed several of Gary's most important pictures, will direct "Hanging Tree."

LANCASTER GOES TV

I thought at first when I heard that Burt Lancaster and Harold Hecht were going into television that it was another one of those rumors. But now I heard that it's true, and that after the first of the year they'll jump in with both feet.

Their first series will be "Marty," the story that won Ernest Borgnine an Academy Award. A search will be made for an unknown who will play the famous Borgnine role.

If this series comes up to expectations, "Vera Cruz," which Burt made with Gary Cooper, will also be made as another series.

ROCK TOP MONEY MAN

Rock Hudson's name leads all the rest. I'm referring, of course, to the annual poll taken by Quigley Publications' motion picture herald of American exhibitors, voting for the top money-making stars of the year just ending. That is, the stars who have brought in the most money at the boxoffices.

Following Rock, in the order named, are John Wayne (he has won time after time), Pat Boone, Elvis Presley, Frank Sinatra, Gary Cooper, William Holden, James Stewart, Jerry Lewis, Yul Brynner — and NOT A WOMAN STAR on the list! It's the first time in 26 years that not a single woman star has placed.

Hudson, Boone and Presley are brand new to the sacred circle; Cooper has been among the first ten 18 times. Last year's winner was Bill Holden.

DISNEY PLANS ANOTHER

Walt Disney's pictures are so loved by young and grown-ups alike that anything he buys for the screen is news. I learned today that Walt has bought Sally Carrighar's acclaimed nature novels, "One Day at Teton Marsh" and "One Day on Bettle Rock," and will use them as the basis for two new full-length true-life fantasy screen features to follow the currently popular "Perri."

It was with these best sellers, published by Alfred Knopf, that Miss Carrighar stepped into the limelight as a vivid storyteller and naturalist. These stories reveal the intimate activities of a whole community of animals and birds of the California Sierras and in the Teton Marshes of Wyoming. Sounds right up Disney's magic street.

HOLLYWOOD SNAPSHOTS

Snapshots of Hollywood collected at random: Sandra Dee and her mother entertained their family physician and friend, Dr. Mark Haperian over Christmas. He flew out from New York especially to be with them.

Well, this is par for the course — when Red Buttons tried to rent his old house in Beverly Hills the rent had gone sky high because Red is now a big movie star, and supposed to get more money than a TV artist.

My old friend Joe Frisco, who has been quite sick and in the hospital, had better get well by Jan. 10, because the Masquers are honoring the beloved clown with a testimonial dinner on that date.

Joan Bennett is in New York for the January rehearsals of "Love Me Little," a play packaged by the Preminger, Jaffe and Stewart agency. The play written by John G. Fuller opens late in January.

That's all today. See you tomorrow!

Overtime Salesmen!

VIENNA (AP)—Three officials of the Bulgarian state-owned cooperative stores at Stara Zagora were reported today to have been sentenced to death for stealing surplus goods from the stores and selling them on the black market.

U.S. Aid to Korea Completes 31 Plants

SEOUL (AP)—The American aid program in Korea this year completed 31 major plants in 24 kinds of industry. More than 100 other plants are being built, a top U.S. aid official reported today.

★ ★ ★

However, "It is no easy matter to industrialize an agricultural country" even with expenditure of more than $1,300,000,000 in aid funds in the past four years, economic coordinator William E. Warne said.

★ ★ ★

In a yearend statement Warne said South Korea's economic progress in 1958 depends upon a continuing price stablization program and making maximum use of American aid.

Dartmouth began its football series with Yale in 1884 but failed to beat the Elis until 1935.

The first Intercollegiate Rowing Regatta varsity race was won by Columbia in 1895.

Lake theatre
WALLED LAKE
MA 4-2151
LAST TWO DAYS!
PAT BOONE SHIRLEY JONES
April Love
CINEMASCOPE
WHEREVER THERE WAS GIRL TROUBLE THERE WAS
Johnny Trouble
STARRING MISS ETHEL BARRYMORE · CECIL KELLAWAY · CAROLYN JONES
PRESENTED BY WARNER BROS.

NOW! thru MON.
DOORS OPEN 12:45
HURON THEATER
THE NEW TARZAN!
FIRST TIME IN COLOR!
GREATEST OF ALL!
Tarzan saves survivors of crashed safari plane!
M-G-M PRESENTS
TARZAN AND THE LOST SAFARI
STARRING GORDON SCOTT AS THE NEW TARZAN
CO-STARRING ROBERT BEATTY · YOLANDE DONLAN · BETTA ST. JOHN
2nd LAUGH HIT!
A BIG WONDERFUL WARM COMEDY!
PUBLIC PIGEON NO. 1
RED SKELTON · VIVIAN BLAINE
Costarring JANET BLAIR · Technicolor
Special KIDDIES MATINEE
SATURDAY
5 CARTOONS — 2 FEATURES

Oakland
TUES., DEC. 31st
One Show Only at 1:00 P. M.
Fabulous Surprises
FUN FOR ALL!
ANNUAL KIDDIES NEW YEAR'S EVE Matinee PARTY
GARY COOPER IN "SPRINGFIELD RIFLE"
CARTOON And COMEDY JAMBOREE
4 Big Cartoons
Admission 35¢ FOR THIS SPECIAL SHOW!
Free HATS! HORNS! CANDY! NOISEMAKERS!

Now KEEGO
Exploding
HOWARD HUGHES' JET PILOT
JOHN WAYNE · JANET LEIGH
U.S. AIR FORCE
JAY C. FLIPPEN · PAUL FIX · HANS CONRIED
TECHNICOLOR
Coming
BLACK BEAUTY
Big Saturday Matinee!
4—Color Cartoons—4
Stooge Comedy
Extra, to Regular Show
Doors Open 12:30 P. M.

12
CELEBRATE THE BIG NITE AT OUR GAY HAPPY
NEW YEAR'S EVE MIDNITE SHOW
JOIN THE MIDNITE REVELERS IN THIS ENTERTAINING SHOW!
•STRAND•
Tuesday, Dec. 31st
THE BIGGEST OF THEM ALL!
MISTER ROCK AND ROLL
FRANKIE LYMON
CHUCK BERRY
LA VERN BAKER
CLYDE McPHATTER
BROOK BENTON
LITTLE RICHARD
FERLIN HUSKY
THE MOONGLOWS
SHAYE COGAN
ALAN FREED
ROCKY GRAZIANO TEDDY RANDAZZO LOIS O'BRIEN
LIONEL HAMPTON and His Band
All Seats $1.25 Incl. tax
Only Capacity Of Theatre Will Be Sold!
TICKETS NOW ON SALE!!

WORKING MOTHERS
We can do it better and cheaper than you
WASH · DRY & FOLD
10¢ PER POUND 25 lbs. up
SPEEDY we wash it LAUNDRY
227 E Pike FE 4-1650

PONTIAC DRIVE-IN Theatre
SHOWS NIGHTLY RAIN OR SHINE
FE 5-4500
DIXIE HIWAY (U.S. 10) 1 BLK. NORTH of TELEGRAPH RD.
LAST TIME TONIGHT
You'll Love Every Moment of It!
20th Century-Fox presents
CARY GRANT DEBORAH KERR
AN AFFAIR TO REMEMBER
CINEMASCOPE
ALSO — A FIRST RUN MOVIE!
SCOTT BRADY BILL WILLIAMS
THE STORM RIDER
REGALSCOPE picture
A REGAL FILMS, INC. PRODUCTION • RELEASED BY 20th CENTURY-FOX
TOMORROW
THREE BIG FEATURES!

OAKLAND Theatre
HURRY! LAST 2 DAYS!
You've never seen anything like it! Bewitching! Breathlessly exciting! The story of a real-life Squirrel . . . her enemies . . . her adventures . . . told with a new kind of Disney magic!
Features at 1:55 — 3:50 — 5:45 — 7:45 — 9:45
WALT DISNEY'S First true-life Fantasy Perri TECHNICOLOR
Added: "ALASKAN SLED DOG" in CinemaScope
"PANAMA PLAYGROUND" — Plus Cartoon
STARTING SUNDAY!
GET MORE OUT OF LIFE GO OUT TO A MOVIE!
Here come LES GIRLS
(rhymes with "playgirls")
LEATHER JACKET AND JUKE-BOX ROMANCE! The hottest, most spectacular dance numbers you ever saw!
MEN FOUGHT OVER THEM! From Paris to London to Madrid, they had a wonderful time —two-timing the wolf-pack!
IT'S TRUE WHAT THEY SAY ABOUT "LES GIRLS"!
"All pure fun and delight!"—LIFE
"A fine musical comedy!"—TIME
"Something to roar about!"—Louella Parsons
"It's out of this world!"—Hedda Hopper
LIFE WAS A BUBBLE OF CHAMPAGNE!
Everything goes with
M-G-M presents A SOL C. SIEGEL PRODUCTION of COLE PORTER'S LES GIRLS
staging GENE KELLY · MITZI GAYNOR · KAY KENDALL · TAINA ELG
co-starring JACQUES BERGERAC · Screen Play by JOHN PATRICK · Story by Vera Caspary
Music and Lyrics by COLE PORTER · In CinemaScope and METROCOLOR
Associate Producer SAUL CHAPLIN · Directed by GEORGE CUKOR

NOW! JACK WEBB "THE D. I." "THE IRON SHERIFF"
EAGLE THEATER W. C. SMITH CIRCUIT
SATURDAY —ONLY—
TO THE ENDS OF THE EARTH
Based on hitherto secret files of the U. S. Treasury and its Bureaus of Narcotics, Customs and Coast Guard.
PLUS — THRILLING WESTERN!
COLOR BY TECHNICOLOR
There's a time to fight... and a time to
RUN FOR COVER
starring JAMES CAGNEY · VIVECA LINDFORS · JOHN DEREK
Special KIDDIES MATINEE
SATURDAY
5 CARTOONS — 2 FEATURES

DOORS OPEN 10:45 A. M.
Strand
LATE SHOW Every Saturday
NOW! Last 2 Days
11:15-1:15-3:20-5:25-7:35 and 9:30
Violent Adventure Above and Below the Sea!
ROBERT MITCHUM · CURT JURGENS
THE ENEMY BELOW
COLOR by DE LUXE CINEMASCOPE
Added CARTOON FUN SPORT THRILL
★ STARTING SUNDAY ★
JERRY LEWIS AS A WALKING BOOBY TRAP...
brings you a barracks-bag full of belly laughs!
Now Jerry joins the all-time funniest!
GET MORE OUT OF LIFE GO OUT TO A MOVIE!
Paramount Presents
JERRY LEWIS
THE SAD SACK
HAL WALLIS PRODUCTION
Co-starring DAVID WAYNE
PHYLLIS KIRK · PETER LORRE
JOE MANTELL · GENE EVANS
Directed by GEORGE MARSHALL · Screenplay by EDMUND BELOIN and NATE MONASTER · Based on the Cartoon Character Created by George Baker
Thanks to the U.S. Armed Forces — without whose sense of humor this picture would not have been possible!
Tickets Now on Sale for Our Gala New Year's Eve. Midnite Show
AVOID DISAPPOINTMENT AND WAITING IN LINE. BUY YOUR TICKETS IN ADVANCE!

Christmas Joy Lingers On in Gifts



This was a camera Christmas in the home of Dr. John Markley of Bloomfield Hills. Son John (left) received a new strobe light for his camera, and his brother Gary is holding a target which John will photograph.



Sheryl and Robert Betzing of Canterbury drive seem pretty satisfied with what they received for Christmas.

Sheryl, 6, and Robert, 8, are children of Mr. and Mrs. Robert Betzing.



Pontiac Press Photos

Glenn Caughill of Dover road offers to let his sister, Gail, use his hockey glove, which is part of the equipment he received for Christmas. Gail, however, doesn't think it would be a very even trade because she is most fond of the doll she got. Glenn's waiting anxiously for the predicted winter weather to set in so he can get in some real hockey playing.



Looks like things have calmed down considerably in the Gerdon avenue home of Herman Ulman since Christmas. The Ulman's son-in-law and daughter, Mr. and Mrs. Alfred Reed of Tujunga, Calif., and daughters, Beth (left) and Peggy (seated, center), look over some of their Christmas gifts.

Many Retired Persons Find Trailers Practical

By BEULAH STOWE

Mrs. Anna Lindquist found her nine-room house too big for her after her husband died four years ago. She sold the house and its one-acre lot, with the provision that she be allowed to rent trailer space for $10 a month from the new owner, for as long as she wanted it.

★ ★ ★

She bought a 40-foot mobile home — not to travel in — but to stay home in. She wanted to remain close to her friends and her two children. But she had to keep her monthly expenses low and she had to find a way of living which would make housekeeping easier.

SUIT THEIR NEEDS

Many retired people, like Mrs. Lindquist, are finding mobile homes suitable for their living needs.

★ ★ ★

Mr. and Mrs. S. F. sold their house last year and bought a 10-foot-wide mobile home. Mr. F. will be retired in two years. They wanted to test trailer life ahead of time, and they have found it satisfactory.

When retirement comes, they expect to move their home on wheels to a new setting, probably Arizona. They'll stay there if they like it as much as they expect to, or they will try another section of the country. Moving will present no housing problems.

★ ★ ★

The S. F.'s do not plan to be constant travelers. Their trailer, because of its width, will be hauled to its destination by a professional towing company.

NARROWER TRAILERS

Retired people who use mobile homes for seasonal traveling usually prefer narrower trailers, 25 to 35 feet in length.

Many trailer parks cater to retired people, and at least two of the largest parks in Florida have a rule that ONLY retired people can be accepted as residents.

★ ★ ★

There are 1,100,000 mobile homes in the United States today, housing more than three million people.

Q — "We own our house, worth about $16,000 today, and we expect to be retired on a small pension next year. Can we do anything with our investment in the house which will help us live from month to month?"—S. D. N.

A — Consider selling your home and buying a duplex or two-family home for about the same price. This will enable you to earn income on your property—and all the more profit if you take care of the maintenance yourself.

Spin Tales, Read Aloud to Children

By DR. DOROTHY WHIPPLE

"Tell me a story," said Tricia as she hopped into bed.

"Which story tonight?" asked Mother.

★ ★ ★

"First I want 'In the olden days when you were little,' then I want a new story—two stories tonight." And Tricia lay very still, expectantly waiting.

Finally the stories were over.

"Oh, Mommie, I could listen to stories forever," sighed Tricia.

BECOMING LOST ARTS

Yes, children love stories, they like the kind that come out of the head, they like the kind that come out of books.

★ ★ ★

Story telling and reading aloud are becoming lost arts in our mechanical age of canned amusements — too bad when there is so much fun in sharing the joy and imagination of children.

★ ★ ★

If you run dry of stories to tell, freshen up your supply from some good books. An excellent book is "Favorite Stories Old and New," collected by Sidonie Gruenberg and published by Doubleday.

It's a big book and will give you material for story telling for years. Children from 4 to 10 will enjoy these tales.

OTHER COLLECTIONS

Another story collection is "Time to Laugh," collected by Phyllis Fenner and published by Knopf. Another by the same collector is "Giants and Witches and a Dragon or Two."

★ ★ ★

Space doesn't permit the listing of many other good collections. You cannot go wrong on any of them, but if you have time, browse around a bookstore and make your own selection.

In adding a collection of stories to your home you will lead your children into that wonderful land that only book lovers know.

The little child who is told stories and read to long before he can read himself is the one who learns to love books.

Ladies, Beware

Ladies had to take care in the days of England's King George III. In 1774, Parliament passed a law forbidding women from enticing men into matrimony by using scents, washes, cosmetics, artificial teeth, high-heeled shoes or iron stays, among other witchery.

Fur for Umbrella

Here's a notion from Paris that is not likely to become the latest fashion: A fur covering for an umbrella to match your coat. You change the covering as you change your coat: Mink, beaver, leopard.

Tourists Take in Mardi Gras

The next Mardi Gras at Nice, France, from Feb. 6 to 20, is really one for the tourists. For the garlanded crowned effigy of King Carnival, the dominant figure in the whole two-week extravaganza, is this winter called the Prince of Tourism, and as such sets the tone for all the parades.

Tourists on hand for the occasion may revel in such spectaculars as a 24-hour-long parade on Feb. 9, a confetti-strewn Night of Nice on Feb. 13, fireworks displays and the Veglione costumed dance on Feb. 18, and the burning of King Carnival on Feb. 20, climax of the celebrations.

Gone Are Days of Uplift Bra, Waist Cincher

NEW YORK (INS)—It's no secret in these enlightened days that women have bosoms, hips and waists.

But just what fashionable contour our bosoms and hips ought to have is getting to be a pretty foggy proposition.

Last spring we were all busty and curvy. Uplift bras were hot stuff and waist cinchers waved in every wardrobe.

Now, all of a sudden a girl has got to be built like a board. As little top as possible, please, and hips that are straight and flat as a pancake.

This drives some girls to diet, but designers have it easier—they just whip up another expensive harness we're supposed to buy for THE current shape.

If Ex-Wife Woos Him With Fine Food Wise Man Will Add Own (Humble) Pie

By ABIGAIL VAN BUREN

DEAR ABBY: After 27 years of married life I found out my wife was attracted to another man. Consequently a divorce followed. It has been 3 years and neither of us has remarried. Now she comes to my apartment and brings roasts, turkey, home-made rolls (which she knows I love) and she treats me like I wished she would have treated me when we were married.



ABBY

"I heard the other man changed his mind and didn't divorce his wife after all so that's why she's crawling back to me. Should I forgive and forget? My pride says NO!"

JIM

DEAR JIM: Add a little pie (humble, that is) to the menu and both have some. Pride goeth before a fall. Forgive her!

★ ★ ★

"DEAR ABBY: I am a girl 15 and I can't figure my mother out. I have taken sewing in school but my mother won't let me near her machine. I know how to cook, too, but she never lets me make anything for fear I will burn myself or spoil the ingredients.

"If I ask her to let me do something around the house she says she can get it done quicker herself. How am I supposed to learn to be a good housekeeper if she won't let me do anything?"

DISGUSTED WITH MOTHER

DEAR DISGUSTED: Your mother is making a mistake. The only way you will learn to do anything is by doing it. Keep asking her.

★ ★ ★

"DEAR ABBY: When I was 15 I had to get married to somebody so I married A. I had two kids by A and divorced him because he was absolutely no good. I married B because he was good to me and the kids, which he legally adopted.

"My problem is that I fell in love with C and now I can't stand living with B. B says if I divorce him for C, I will have to take the kids as they belong to me not him. C says he will pay for my divorce and marry me if I put my kids in a home because he doesn't want them as he would like to have his own, one of which I am carrying now.

"Should I put the kids in a home and start over again? I am only 18 and think I am entitled to a little happiness while I am still young."

ELLIE

DEAR ELLIE: For an 18-year-old girl you are going through the alphabet pretty fast. "C" is no bargain if he is encouraging you to leave "B" and put your children in a home. Stick with "B" (if he will still have you) and limit your "happiness" to the man you are married to.

★ ★ ★

"DEAR ABBY: I am in my early forties. My wife doesn't understand me but my bookkeeper does. My problem is that it is very hard for me to go home and listen to my wife's nagging after spending such a pleasant day at the office. I would appreciate any suggestions you can offer."

NAGGED

DEAR NAGGED: Try treating your WIFE more like you treat your bookkeeper — but don't treat your bookkeeper as if she were your wife. Savvy?

★ ★ ★

If you have a problem, write to Abigail Van Buren in care of this paper. She will be glad to answer your letter. For a personal reply, please enclose a stamped self-addressed envelope.

3 Teenagers Write Novels

If you have a teenager around the house who is working hard on a novel, don't laugh.

A magazine reports that three intriguing novels by teenagers will be published this winter: "Beau Clown" by Berthe Grimault, "Strange Evil" by Jane Gaskell, and Lynne Doyle's "The Riddle of Genesis County."

Paris Subway Goes Modern

The latest project of the Paris Metro (subway) is the testing of cars which will run without any kind of drivers whatsoever, but will be operated by radio control.

★ ★ ★

With this and other experiments with soundproofed wheels and modernized stations, the price of a ride still remains 30 francs or seven cents; less, if a book of tickets is bought.

Always in Vogue

Pretty on the black wool sheath is the medium - width leopard belt. This is a belt style that's never out and therefore should be considered as an investment for many seasons.

Personal News of Interest in Area



Dr. and Mrs. Myron Green of Chicago announce the engagement of their daughter, Lorella Sandra, to Paul Kampner, son of Mr. and Mrs. Morris Kampner of East Iroquois road. Both attend the U. of M. A June 15 wedding is planned.

LORELLA S. GREEN

Mr. and Mrs. Carl W. Fowler of Washington, D.C., are arriving by plane today to visit Mrs. Fowler's sister, Mrs. Robert McCormick of Liberty street. The Fowlers will return to their home state on New Year's Day.

★ ★ ★

To attend the Rose Parade and Rose Bowl Game at Pasadena, Calif., is Charles A. Britten of Elizabeth Lake road, who also plans to tour Los Angeles and Disneyland.

★ ★ ★

Spending a two-week vacation in Orlando, Fla., is Mrs. Carl Clifford of North Telegraph road.

★ ★ ★

Christmas day dinner guests of Mr. and Mrs. Glenn D. Wilson were their parents, former Congressman and Mrs. George A. Dondero of Royal Oak and Elmer G. Wilson of Marlette.

Later in the evening the group traveled to the Dondero home in Royal Oak where guests included Mr. and Mrs. Stanton Dondero and Mr. and Mrs. Robert Dondero with their families.

★ ★ ★

Shaw Griffith, son of Mr. and Mrs. Harry Griffith of Dakota drive is spending the holidays visiting relatives and friends in St. Louis and Moberly, Mo.

★ ★ ★

Jo Uligian, daughter of Mr. and Mrs. Charles Uligian of Starr avenue, will leave Jan. 2 for three months' study at Mexico City College, Mexico City. An education major at Michigan State University, she is a junior. The course is part of the university's transfer program.

★ ★ ★

Mr. and Mrs. Alfred Reed (nee Maxine Uhlman) of Tujunga, Calif., and daughters, Beth, Marie and Peggy, are visiting the Herman Uhlmans of Gerdon avenue through New Year's. They arrived Monday.

★ ★ ★

Among area students registered at Lake Forest College, Ill., this semester are Jean E. Duncan, Thomas D. Kelly, and Winthrop H. Nolte, all of Birmingham, and Christine E. Lewis of Franklin.

★ ★ ★

Among the 23 charter members of the Athenians, girls' scholastic organization at Hillsdale College, are Nancy Clever, daughter of Mr. and Mrs. Matthew Clevers of Orchard Lake, and Charlene Sparks, daughter of Mr. and Mrs. Charles A. Sparks of Hatchery road.



MARGARET YAYHLAIN

Mr. and Mrs. Avak Yayhlain of Voorheis road announce the engagement of their daughter, Margaret, to Rostom Tandourjian, son of Mr. and Mrs. Kopernik Tandourjian of Highland Park. The bridegroom was graduated from the University of Michigan and attends Detroit College of Law. The couple plans a June wedding.

First Methodist Circles Hold Yule Programs

First Methodist Church circles met during the week for Christmas programs.

Mrs. Harvey Kerr hostessed Marion Shaw Circle, while Mrs. Ben Church was hostess to members of Jean Bagnall Circle for luncheon. Mrs. Robert Alton was a guest.

Helen Doris Brown Circle met with Mrs. C. H. Graham. Mrs. Archie MacDonald was cohostess and Mrs. Robert Daisy was a guest.

The Illinois avenue home of Mrs. Pere Parsons was meeting place for members of Janette Geiger Circle, with Mrs. Arthur Stewart, Mrs. Ernest Everette, Mrs. Ronald Parsons, Mrs. Robert Murphy, Mrs. Ella Johnson and Mrs. Ralph Pascoe as guests. guests.

★ ★ ★

Mrs. Helen Baughn opened her Auburn avenue home to members of Margaret Johnson Circle. Mrs. Fred Manes entertained Grace Otto Circle members.

LEONARD'S offers

An invitation to wear America's most beautiful diamond rings To Start Your New Year

Portrait Interlocking Diamond Rings



Our Reg. $200 $100

Our Reg. $300 $150

Here are the finest examples of the diamond craftsman's art . . . diamonds chosen for fire-bright brilliance and mounted in settings of exquisite loveliness . . . at the lowest prices ever for such high quality.

★ Assured Satisfaction ★ Guaranteed Quality

LEONARD'S
20 N. PERRY ST.
FE 4-4503



Pontiac Press Photos

Keloa Klub members are preparing for their annual New Year's Eve dance to be held at the YMCA. Chairmen of various committees are (left to right) Rhoda Goldberg, Delores Shea, Lori Ostberg and Linda Gaylord.

Chairmen Named for Keloa Dance New Year's Eve

The annual New Year's Eve Dance, sponsored by Keloa Klub, is under the chairmanship of Ellen Taylor.

Other chairmen for the event to be held at the YMCA are Julie Blank and Sara Hetherington, tickets; Sandra Sommerville and Mary Wood, programs; Sharon Gale and Krista Haasik, refreshments, and Delores Shea and Linda Gaylord, decorations.

Still others are Donna Gravely and Sue Uligian, publicity; Gail Gibson, prizes; Judy Noren, patrons, and Carol Esser, post dance.



General chairman of the dance Ellen Taylor (seated left) lists patrons as Krista Kaasik makes the telephone calls. Sue Uligian (right) arranges for the dance publicity.

Yule Party Held by Rebekah Lodge

Welcome Rebekah Lodge 246 met Thursday evening in Malta Temple for a Christmas party and exchange of gifts. Mrs. Ferman Huston reported on Christmas gifts sent to shut-in members of the Lodge.

A contribution was made to Odd Fellow and Rebekah Home at Jackson. Plans were made for a semi-public installation of officers, to be held Jan. 23. Mrs. Richard Rohrer, Mrs. Randall Wilson and Mrs. Clarence Cavalier were in charge of the social hour.

Faith Cook Speaks Vows

Faith Cook of Garland avenue and Arthur D. Berg were married Sunday in First Presbyterian Church, Ypsilanti. The Rev. Raymond Bair performed the ceremony before an altar banked with seasonal greens and white chrysanthemums.

The W. E. Cooks of Ypsilanti are the bride's parents, and the bridegroom is the son of Mrs. M. A. Scharp of Muskegon.

The bride wore a ballerina-length ivory brocaded gown with matching hat, and carried a cascade arrangement of carnations, tea roses and chrysanthemums.

A sister of the bride, Mrs. Martin Baltzell, served as matron of honor. She wore an ice-blue brocaded gown, identical to that of the bride, with a matching hat. Her bouquet was of white chrysanthemums and pink carnations.

ATTENDS BRIDEGROOM

Best man was Fernand Goudreault of Bellevue, and Burton Brooks of Bellevue and Edward Bailey of East Lansing seated the guests.

To receive guests at a reception held in the home of the bride's parents, Mrs. Cook wore a gray peau de soie dress with pink hat and a shoulder corsage of tea roses. Mrs. Scharp chose a gray silk dress and matching hat with a corsage of pink tea roses.

After a trip to Chicago the couple will live near Bellevue.

The new Mrs. Berg was graduated from the University of Michigan, and the bridegroom also was graduated from the U. of M. where he is a member of Phi Delta Kappa fraternity.

To Chase Bacteria

Many persons find it impossible to brush their teeth after each meal. But dentists suggest a way to chase tooth-decaying bacteria after meals. This is to swish water around in the mouth.

PRE-INVENTORY Clearance Sale

BEDROOM FURNITURE
ODD BED — FULL SIZE ONLY
1/3 off Cherry—Maple Panel Beds or Bookcase Headboards

1—3-PIECE MODERN WALNUT DRESSER, Chest and Bar Bed
Reg. $249.00—NOW $189.00

SPECIAL! SPRING and MATTRESS..... $54.00 Per Set
Full or Twin Size

DINING ROOM FURNITURE
1—MAHOGANY CREDENZA BUFFET 48"
Reg. $119.50—NOW $89.50

1—46" ROUND TABLE
No Extension—Tempo Maple
Reg. $69.50—NOW $39.50

1—LIGHT OAK DROPLEAF TABLE
Extension and 4 Chairs
Reg. $177.50—NOW $117.50

1—ODD MAPLE CHINA
34" Wide—Glass Doors
Reg. $129.75—NOW $94.50

LIVING ROOM
1—SOFA—RED NYLON BOUCLE
Foam Cushions—Coil Spring Base
Reg. $249.50—NOW $175.00

1—WING CHAIR—FLOOR SAMPLE
Slightly Soiled, Brown, Gold, & White
Reg. $159.50—NOW $86.00

1—Grand Rapids Made, Low Back Lounge Chair
Grey and Black Cover
Reg. $139.50—NOW $76.50

1—ITALIAN PROVINCIAL LOUNGE CHAIR
Turquoise Cover
Reg. $16.50—NOW $69.50

2—PLATFORM ROCKERS
Reg. $98.50—NOW $69.50

6—MODERN CASUAL CHAIRS
Birch Frames—Toast and Black Finish
Red, Brown and Turquoise Covers
Reg. $39.50 to $59.50—NOW $29.75

1—COMFORTABLE CHAIR
Mahogany Legs. Olive Green Cover and Foam Seat.
Reg. $94.50—NOW YOURS at $40.00

YOU MAY LIKE THIS CHAIR — WE DON'T

25—TABLE LAMPS
All sizes and designs
For Cash Only
Up to $22.50 Values—NOW $5.00 Each

"You Will Enjoy Shopping at GENTRY'S"

Drayton Home Furnishings
4479 Dixie Hwy. Open Friday Nights 'til 9 OR 3-2300

Do Away with Hard and Rusty Water!



Have a whiter wash, softer clothes, lovelier complexion, and even save up to 80% on soap. If you are renting a softener unit, you can now have your own Water Softener for only

$5.43 Per Month
Including Sales Tax
No Money Down
10 YEAR WARRANTY
FREE WATER ANALYSIS

Semi-Automatic—
Only a Few Minutes to Regenerate

For Information Call:
CRUMP ELECTRIC, Inc.
3465 Auburn Road FE 4-3573

The carpet bag is back in colors that go wit' everything. Big and roomy, and in style.

Addis
For the Best Fur Repair and Remodeling
742 W. HURON FE 5-1241

PARAMOUNT BEAUTY SCHOOL
11½ S. Saginaw, Eagle Theater Bldg., Pontiac, Mich.
Enrollments Available in Day or Evening Classes.
Write, phone or call in person for Free Pamphlet.
PHONE FEDERAL 4-2352

Arthur's
13th Month SALE!
1178 PAIRS
NATIONALLY ADVERTISED
Shoes
Regular to 12.95 Jacqueline, Naturalizer and Risque 8.90
Regular to 16.95 Marquise 12.90
Regular to 24.95 Martinique 17.90
All colors, all heel heights. Suede, patent, calf.
All Sales Final!
Shoe Salon—Mezzanine

Arthur's
Your Fashion Store

PARTY DRESSES
For Gala Nights
. . . 24.98 to 39.98



Gayety, Glamour, Romance . . . that's what our holiday dresses are made of! Ballerina length that spells flattery unlimited. In white and lush colors. All are made of sumptuous rayon fabrics, lace, brocade, velveteen, tulle or chiffon. All with flattering detailing. Junior, misses' sizes.

REST ASSURED THAT YOUR HOLIDAY DRESSES or PARTY SEPARATES will be altered and ready for New Year's Eve Partying!

SEPARATES

PARTY SKIRTS
. . . 8.98 to 17.98
Glamorous types in taffeta, velveteen, Velray, and sheer chiffon. In black, red, white or royal. Sizes 10 to 16.

DRESS UP TOPS
. . . 5.98 to 10.98
Perfect for holidating in velveteen, jersey or sheer nylon. Scoop and plunging necklines. Black, white. Sizes 30 to 36.

Separates—Main Floor

these dresses are available at both

PEGGY'S
14 NORTH SAGINAW ST.

and

Bloomfield
1662 S. Telegraph Rd. FASHION SHOP

for the Holidays and later . . .
new powder-puff pastels, 17.95



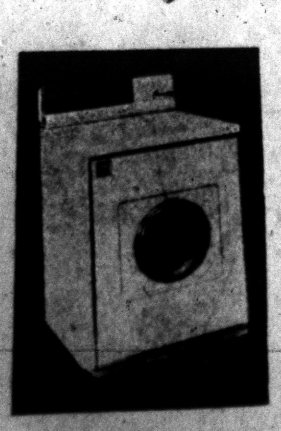

Princeton's Loumella fabric washes and dries like a dream in the new EASY COMBMATIC Washer-Dryer . . . Recommended for Kay Windsor washables. Easy provides a continuous wash, rinse, and dry cycle for fine fabrics. Only 27" wide, yet handles a full ten-pound load.

Kay Windsor and Princeton's Loumella team up for the powder-puff pastel look you love!

A new blend of Arnel - Triacetate Celaperm - Acetate and Nylon that is completely machine washable and ready to wear in just 33 minutes. A convertible collar, a button front, an action back, a pocket dress all styled for casual easy wear, in white, mint, pink and blue. Sizes 10 to 20 and special orders are available.

Scrub Them, Use Lemon Juice Bleach

Rough Skin May Darken Elbows

By JOSEPHINE LOWMAN
(The Friday Question Box)

Q. "Please tell me how to bleach my elbows. They are very dark."

A. The darkness probably is due partly to rough skin. Scrub your elbows with a rough, soapy cloth when taking your daily bath. After drying, massage them with cream.

You also will find that lemon juice is a mild bleach and you can use this twice a week for a while. You should massage the elbows with cream after using the juice since the latter is drying.

★ ★ ★

Q. "I am 14 years old and want to know if there is any way to get rid of dark circles under my eyes. I have had them for a long time. I get at least eight hours sleep a night and eat a well-balanced diet."

A. Become interested in some sport so that you will get a lot of outdoor exercise. This may help and anyway it will be good for you.

There is a product which will cover these circles. If you would like to have its name, send a stamped, self-addressed envelope with your request for it to Josephine Lowman in care of The Pontiac Press.

★ ★ ★

Q. "I am 13½ years old. I weigh 105 pounds and am 5 feet 5½ inches tall. I do not feel right when wearing shorts because I think my legs are too skinny. Here are some of my measurements: Thigh 20½, calf 13 inches. Are my legs too thin to wear shorts?"

A. You are a lot underweight and should gain for the sake of health. However, your leg measurements are fairly good. Wear shorts whenever you wish.

Q. "I am 14 years old and think I am a little overweight. I weigh 120 pounds and am 5 feet 3½ inches tall. Please tell me how much overweight I am and how to lose a few pounds."

A. You are a very little overweight. I would not lose more than 5 pounds. You can do this easily by leaving off in-between-meal snacks and also second helpings.

★ ★ ★

Q. "I was 15 years old December 1. I am large boned, 5 feet tall and weigh 125 pounds. My measurements are bust 36, waist 27 and hips 37 inches. Please tell me how much overweight I am."

A. Even with a large frame you probably are about 10 pounds overweight. Your measurements are in proportion.

Q. "I have some scars on my face and want them removed. A friend of mine says that she has read somewhere that they can be removed with a new method. Where can I find out about this?"

A. Talk with a plastic surgeon. If you would like to have the name of one who is qualified, send a stamped, self-addressed envelope with your request. Address Josephine Lowman in care of The Pontiac Press.

★ ★ ★

Tomorrow: "A Positive Health Results From Regular Exercise."



Married Saturday were Carla Sue Bramlett, daughter of Mr. and Mrs. William Milton Bramlett and Cortez E. Walker, son of Mr. and Mrs. Cortez Walker.

MR. and MRS. CORTEZ E. WALKER

Carla Bramlett Becomes Bride of Cortez Walker

Baskets of gladioli and carnations banked the altar of Stone Baptist Church for the Saturday evening wedding of Carla Sue Bramlett and Cortez Edward Walker.

★ ★ ★

Parents of the bride are Mr. and Mrs. William Milton Bramlett of Adams road. The bridegroom is the son of the Cortez Walkers of Clifford road.

The bride wore a ballerina-length gown of embroidery featuring a V neckline, long tapered sleeves and tulle ruffles on the bouffant skirt. Her ballerina-length veil fell from a crown of sequins. She carried a white orchid with streamers of carnations on a white Bible.

Constance Romigh of Rochester, as maid of honor, wore an orchid ballerina - length gown with flowered headpiece and carried a cascade arrangement of matching orchid carnations.

★ ★ ★

Bridesmaid Dorothy Erwin of Auburn Heights was gowned in a mint green ballerina-length gown with flowered headpiece, and she carried a cascade of mint green carnations.

Bud Moore of Birmingham was the best man. Don Evilsizen of Rochester, Gerland Spangler and Bill Sircy of Clawson seated the guests.

To receive guests at a reception in the church parlors, Mrs. Bramlett wore a royal blue dress with light orchid. The bridegroom's mother chose a dress featuring black velvet bodice and brocaded black and white skirt, with an orchid corsage.

Lightweight Lady Does Heavy Job Tugging for Navy

OKLAHOMA CITY (AP)—One of the happiest workers at Tinker Air Force Base here is Mrs. Reba Fields. She is a tug driver.

A tug, at this sprawling base, is a four-wheel lift used to move heavy equipment and parts around the area.

Mrs. Fields, known as "Little Reba" because of her small stature—five feet—says she finds the work fascinating.

"I just wouldn't have one of those desk jobs," she says. "Secretarial jobs must be terribly boring. I wouldn't do anything else but drive."

★ ★ ★

Mrs. Fields says she began driving a tug for the Nvay more than 10 years ago in Utah and hasn't considered any other job since.

Her husband, Joe, is a cement contractor here. Their hobby is square dancing.

Must Hosts Be Included in Invitation?

Would Be Best to Ask Both Couples for First Time

By EMILY POST

"Dear Mrs. Post: The other evening while my husband and I were visiting friends of ours, another couple, friends of our hosts but unknown to us, came in. We found that we had a great deal in common with this other couple and liked them very much, and they seemed to like us too.

★ ★ ★

"Would it be proper to invite this couple to our house some evening without inviting our hosts through whom we met them?"

Answer: There is no impropriety in inviting them alone although it would be more courteous to include your hosts for the first time, particularly if you have not had them recently. Later on if you become friends, it will not be necessary to invite your hosts every time you ask the other couple.

"Dear Mrs. Post: Would you say that it was improper to leave a liqueur set standing on a table in front of my sofa? It is not only a very pretty set but we use it quite often after dinner."

Answer: It would, in my opinion, be much better taste to bring it in only when liquer is to be served.

SAM BENSON
HAS MORE
PRETTY as a PICTURE
WOMEN in WHITE
UNIFORMS!
NYLONS! DACRONS!
COTTONS! FROSTYS!
BLENDED DACRONS!
$3.99 To $14.71

Also!
Shadow Proof Slips . . $2.91-$3.91
White Hose . . . 97c
Bras . . $1.50-$2.50
Girdles $2.95-$5.00

HAVE YOU JOINED MY UNIFORM CLUB . . .
FREE! UNIFORM
TO ALL MY CLUB MEMBERS . . . AFTER YOU PURCHASE TWELVE UNIFORMS THE THIRTEENTH IS FREE

SAM BENSON
20 S. PERRY ST.

COMPLETE THAT HOLIDAY WARDROBE WITH
"Shoes for the Entire Family"
FLORSHEIM
Hand Turned Fronts



$19.95

New! And just the thing for the man who prefers sleek, trim lines and distinctive simplicity. Crafted to traditional Florsheim Quality standards in rich, lustrous calfskin. See these and many other handsome Florsheim shoes in our fine collection

TODD'S SHOE STORE
20 W. Huron St. FE 2-3821

After Christmas
Save Now! clearance
All Christmas Decorating Items!
Miniature Lights — Wreaths — Ornaments
Figurines — Toys
Pre-Inventory Sale
All Marine Items and Hardware
INLAND LAKES SALES
Your Century Dealer
3127 WEST HURON FE 4-7121
Open Daily 9:30 to 6 — Sunday 10 to 6

Just say "Charge It"

FEDERAL'S

OPEN EVERY NIGHT UNTIL 9

Mon. thru Sat. 9:30 a.m. to 9 p.m.
Satisfaction guaranteed or your money back

NEW YEAR'S EVE AND . . .

Enchanting at Midnight...



B. 16.98 to 19.98

A. Irridescent taffeta strapless with fashionably new "harem skirt" and pretty rhinestone straps. Sizes 7-15. 16.98

B. Black velvaray frosted ballerina has its own matching stole. White background with silver threads. 7-15. 19.98

C. Be the "belle of the ball" in this nylon net ruffled ballerina. Taffeta underskirt, stole. Pastels. Sizes 7-15. 19.98

NO CHARGE FOR ALTERATION

GLAMOROUS SEAMFREE NYLONS by Oriental Lady 1.00

Perfect nylons for New Year's Eve! Sandal foot, nude and crystal-clear seamfrees. Proportioned lengths. Reinforced heel and toe. Plain or mesh. 8½ to 11. Buy now and save!

A 60-YARD SWEEP OF COLOR IN SWIRLING CAN-CANS 5.00

Beautiful nylon net. A 60-yard sweep that makes your full fashions fluff out and become party-pretty! Nylon tricot torso to slim your hips. Sizes S-M-L in the group.

NOT A HINT OF A STRAP IN . . .

Lady Marlene

A. 3-in-1 bras'lette to wear with strapless or adjustable to any neckline. Cups are underwired and lightly padded for average figure. White 32-38. 10.95

B. Full figure bras'lette for the mature figure. Definite seperation. Light wiring hugs your curves. Nylon with leno elastic. White, 32-42, B-C. 12.50

C. Torso length bras'lette with easy-close front zipper, contour cups and flexion boning. White nylon. Average cup in 32-38. Try Lady Marlene today! $15

FEDERAL dept. stores SAGINAW AT WARREN, PONTIAC OPEN EVERY NIGHT TO 9 Mon. through Sat.

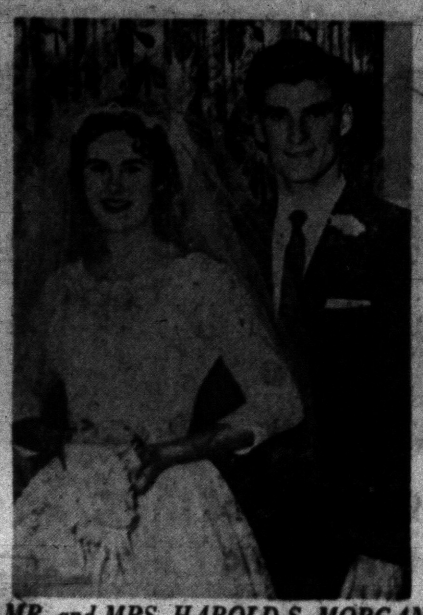

MR. and MRS. HAROLD S. MORGAN

Sally Ann Martin and Harold S. Morgan exchanged wedding vows Saturday evening. Parents of the bride are Mr. and Mrs. Richard L. Martin, and the bridegroom is the son of the Herbert H. Morgans.

Sally A. Martin Becomes Bride in Double-Ring Rite

Members of the family attended the Saturday evening wedding of Sally Ann Martin and Harold Sanford Morgan. The Rev. Theodore Allebach performed the double-ring ceremony in Oakland Avenue United Presbyterian Church.

★ ★ ★

Mr. and Mrs. Richard L. Martin of North Saginaw street are the bride's parents, and the bridegroom is the son of Mr. and Mrs. Hebert H. Morgan of Flint.

The bride wore a white Chantilly lace gown seeded with pearls and featuring three-quarter-length pointed sleeves. A seed pearl crown held her fingertip veil of nylon tulle in place. The bridal bouquet was an arrangement of orchids on a white lace-covered prayerbook.

Ann Hudson of Flint acted as honor attendant. She was gowned in a pale blue lace and tulle frock with matching hat. She carried a cascade arrangement of pink carnations.

A cousin of the bridegroom, James E. Pattilla of Flint, served as best man.

For a reception at the bride's home Mrs. Martin wore a black and white silk suit with black accessories and a red carnation corsage. Mrs. Morgan chose a brown silk suit with brown accessories and a pink corsage.

★ ★ ★

Before leaving on a trip the new Mrs. Morgan changed to a black brocade faille dress with black accessories and the orchids from her bridal bouquet.

Eat Crunchy Foods for Jaw Exercise

Exercise, essential for a controlled figure and healthy look, also helps the teeth and jaw. However, this exercise is done naturally if you eat such foods as apples, celery, carrots and cabbage, whole wheat bread or toast.

It is easy to see why these should be included in the diet aside from their nutritional values.

Telephone Friends Before Paying Visit

In these busy times it is usually best to telephone before calling on friends to make sure that it is convenient.

It is much easier for them to explain then that they have plans for the evening than it is to tell you after you arrive.

Ask for Permission Before Using Name

Before you give a person's name as a reference when you are job-hunting be sure to ask his permission.

You may be sure he would be glad to recommend you, but it is only courteous to ask him.

Duet for Grandma

PONCA CITY, Okla. (AP) — When Mrs. Elsie Schaffe became a grandmother she did it in a big way. Her two daughters gave birth to babies only seven hours apart.

For Your Gala New Year's Eve PARTY

Party Napkins

ALSO . . .

A Fine Selection of Thank You Gifts

HAND CRAFT House

5775 DIXIE HWY

OR 3-7144

New Year's Needs



Punch Bowl Sets

● Bowl ● Ladle ● 12 Cups

$3.95 to $29.95

Choice of Several Kinds

Complete Assortment of Bar Ware . . .

● Cocktail Sets $2.95 up

● Ice Buckets $2.95

● Shaker Sets $1.00 up

● Tom and Jerry Sets $1.95

DIXIE POTTERY

For Your Convenience

Open Daily 10 A. M. to 9 P. M. — Sunday Noon to 9 P. M.

5281 Dixie Hwy. (Near Waterford) OR 3-1894



Baby Panel Crib

Crib $29.98

Mattress $10.95

NOW $32.50

Karen's TOYLAND

"Next to Karen's Floor Covering"

5028 Dixie Highway OR 2-2100

Your Party Dress . . .



A fabulous collection of cocktail dresses. Laces, satins, chiffons and taffetas. All perfect for your most exciting occasions.

$24.95 to $69.95

COCKTAIL SEPARATES
SKIRTS FROM $10.95
TOPS FROM $5.95

PARK FREE REAR OF STORE

Alvin's TELEGRAPH at HURON

ONE COLOR

CLEARANCE

An Opportunity of a Lifetime to Own Fine Furniture at Fantastic Low Prices! We're Expecting a Riot, so Shop Early!



Come one, come all—to our huge after-Christmas Clearance Sale! We've cut prices to the bone in every department. We over bought for Christmas and must now suffer the consequences. Our loss is your gain. There are values here that will amaze you! Don't be disappointed! Get here and take FULL ADVANTAGE of the SAVINGS you will find. Many items ½ OFF!

Sale!

LIVING ROOM SUITES!

SAVE UP TO $100.00!	Original Price	SALE PRICE
SAVE $40.00! 2-Pc. Sectional in a red tweedy frieze with lurex to add sparkle. Reversible innerspring cushions	$189.50	$149.50
SAVE $50.00! Davenport and chair with wide comfortable arms in black frieze with silver lurex	$249.50	$199.50
SAVE $30.00! Modern 3-Pc. curved sectional. Latest style with handsome tailoring. Reversible. Innerspring cushions	$299.50	$269.50
SAVE $49.55! Beautiful coral davenport and matching chair. Nicely detailed back. Good quality construction	$269.50	$219.95
SAVE $30.00! Red. 2-pc. Sectional with black background. Heavy duty wool frieze cover for long wear	$169.50	$139.50
SAVE $70.00! Long 3 cushion Davenport and matching chair with foam rubber cushions and slender space-saver arms	$339.50	$269.50
SAVE $50.00! Colonial 2-Pc. Sectional, seats 4 comfortably. Solid hard-rock maple frame, Colonial print cover	$229.50	$179.50
SAVE $20.00! Colonial Love Seat in attractive Colonial print cover. Has sturdy maple frame and arms. Innerspring cushions	$129.50	$109.50
SAVE $100.00! Flexsteel Davenport and contrasting chair with lifetime base construction guarantee. Foam rubber cushions	$479.00	$379.00
SAVE $39.95 ! Long 3-cushion Davenport in turquoise, wool frieze cover has foam rubber cushions and slender space-saver arms	$239.50	$199.95

DUO-PURPOSE SOFAS!

SAVE UP TO $70.00!	Original Price	SALE PRICE
SAVE $20.00! Simmons armless Studio Couch. Makes ideal bed for one person. Discontinued covers	$99.95	$79.95
SAVE $40.00! Superior Sleeprite Divan with link springs, foam rubber mattress, bolster back cushions and adjustable hedrest	$139.95	$99.50
SAVE $70.00! Simmons full size Hid-a-bed. Floor sample in discontinued cover	$259.95	$189.95
SAVE $29.55! Modern styled studio Couch with matching swivel rocker	$199.50	$169.95
SAVE $20.00! Pillow armed Studio Couch with bedding compartment. Discontinued covers	$109.95	$89.95
SAVE $50.00! International Davenport Bed with foam rubber cushions and full double bed size mattress. Floor sample	$269.50	$219.50
SAVE $20.00! Continental Bed by Simmons in plaid cover. Ideal for den to use as a sofa or to sleep one extra person	$99.95	$79.95

OCCASIONAL Furniture!

SAVE UP TO $25.55!	Original Price	SALE PRICE
SAVE $5.97! Limed oak Cocktail Table. Marlite plasticized top. ⅓ off	$11.95	$5.98
SAVE $5.55! Mersman nest of 2 Tables. Discontinued style. Mahogany	$22.50	$16.95
SAVE $25.55! Limed oak corner Bookcase with adjustable shelves. Floor sample. As is	$37.50	$9.95
SAVE $14.55! Heywood-Wakefield corner Table. Champagne finished. Discontinued style	$64.50	$49.95
SAVE $10.00! Mersman Commode Table. Platinum finished. Plastic top. Discontinued group	$29.95	$19.95
SAVE $10.00! Mersman limed oak plastic top Step Table with black legs. Discontinued style	$29.95	$19.95
SAVE $3.00! Card Table, steel legs and braces. King brand by Samlon.	$7.95	$4.95

Terrific RUG Values!

SAVE UP TO $173.80!	Original Price	SALE PRICE
SAVE $19.95! 9'x12' reversible rugs, beautiful colored, or plain, with fringe	$49.50	$29.95
SAVE $20.00! 9'x12' rayon rugs, choice of grey, beige, or golden spice color	$59.95	$39.95
SAVE $20.45! 9'x12' all wool rugs, a bright floral or modern design. Only one of each	$69.95	$49.50
SAVE $29.95! 9'x12' all wood broadloom, colored with brown, grey, and chartreuse. Yours in modern pattern	$99.95	$69.95
SAVE $41.45! 9'x10'6" all wool rug. Rose beige, large scroll design	$109.95	$69.50
SAVE $30.45! 7'6"x12' Wool Wilton Carpet remnant. Beige colored, looped yarns, in high and low pile	$99.95	$69.50
SAVE $81.10! 8'6"x11'6" Carpet remnant. Very heavy coarse yarns, and deep thick wool pile. Plain beige color	$181.50	$99.95
SAVE $86.16! 9'x16'5" Wool Carpet remnant. Nubby twisted yarns in plain soft beige color	$206.00	$119.95
SAVE $33.35! 12'x10'6" Broadloom. Looped, durable acrilan yarn. A blend of beige and brown coloring	$153.30	$119.95
SAVE $170.05! 12' x 15' Remnant. Long looped, all wool. Colored in soft gold	$310.00	$139.95
SAVE $86.17! 12'x12'10". This is heavy backed, and pile is of all wool twisted yarns in beautiful soft green	$206.12	$119.95
SAVE $173.80! 15'x15' Broadloom. Long wearing wool yarns. Soft colored blue	$373.75	$199.95

CHAIRS

SAVE UP TO $49.95!	Original Price	SALE PRICE
SAVE $9.55! Danish! design high back Chair in your choice of plastic covers	$29.50	$19.95
SAVE $10.00! Swivel chair with grey tweed cover. Solid blond base	$29.95	$19.95
SAVE $35.05! Lounge Chairs by J. L. Chase. Big comfortable chairs in your choice of 4 styles and colors	$104.95	$69.90
SAVE $30.00! Heywood-Wakefield Lounge Chairs. Solid birch base and arms. Heavy frieze cover in red or turquoise	$119.50	$89.50
SAVE $19.55! Modern Swivel Rocker in your choice of heavy frieze covers. Brass trim	$69.50	$49.95
SAVE $29.55! Vibrator Chair by Stratolounger. Combination beige nylon with brown plastic cover	$149.50	$119.95
SAVE $30.00! Channel back Chair by Gobel. Reversible innerspring cushion, handsome cocoa cover	$99.50	$69.50
SAVE $49.95! Foam rubber La-Z-Boy Chair in sage green nylon cover. Has "Otto-Matic" ottoman. Floor sample	$149.50	$99.95
SAVE $49.95! Modern "Forecast" Lounge Chair by J. L. Chase. Handsome sage green cover, solid brass legs. Slightly soiled	$129.00	$89.95
SAVE $20.00! Modern Swivel Chair by Berline. White plastic with black. Bucket shape	$69.95	$49.95

FINE BEDROOM SUITES!

SAVE UP TO $90.00!	Original Price	SALE PRICE
SAVE $4.55! 4 drawer maple finished Chest. Dovetailed drawer construction	$24.50	$19.95
SAVE $30.00! Limed oak Double Dresser, tilting plate glass mirror and Panel Bed	$149.95	$119.95
SAVE $30.00! Double Dresser, Chest and Bookcase Bed, plastic coated Danish walnut finish	$169.50	$139.50
SAVE $50.00! 18th Century styled Double Dresser and Bookcase Bed in harvest tone mahogany finish	$229.50	$179.50
SAVE $60.00! Limed oak plastic top Triple Dresser with framed plate glass mirror and Panel Bed	$259.00	$199.00
SAVE $90.00! Grey walnut Triple Dresser, Chest and Panel Bed. Hooker quality construction, discontinued floor sample	$299.50	$209.50
SAVE $40.00! Double Dresser, Chest and Bookcase Bed. Center drawer guided and dust-proof construction. Coral mahogany by Bassett	$239.50	$199.50
SAVE $50.00! Kent-Coffey Double Dresser, Chest and Bookcase Bed in sandstone mahogany. Floor Sample.	$299.95	$249.95
SAVE $40.00! Bassett curved front Double Dresser with Tilting Plate Glass Mirror and Panel Bed in Silver Mist Mahogany. Floor Sample.	$189.50	$149.50

Kitchen-Dining Room!

SAVE UP TO $50.00!	Original Price	PRICE SALE
SAVE $40.00! Limed oak Server Base with brass legs. 38" wide with plenty of storage space. Floor Sample	$99.50	$59.50
SAVE $20.00! Limed oak drop leaf extension table, modern design. Floor Sample	$89.50	$69.50
SAVE $40.50! Modern walnut gate-leg Dropleaf Extension Table and 4 Matching Chairs	$209.50	$169.00
SAVE $44.97! 36" Round Extension Table, grey wood grain top, black legs and 4 matching Chairs. ½ Off.	$89.95	$44.98
SAVE $30.00! 30x40x48 Yellow Plastic top, black legs, Breakfast Table and 4 matching Chairs. Floor sample	$79.95	$49.95
SAVE $50.00! Pink marble plastic top, black legs, Dinette Table and 4 Matching Chairs. Discontinued pattern	$129.95	$79.95
SAVE $29.55! 7-piece chrome set, table measures 30x48x60. Choice of red or grey plastic top with 6 matching chairs	$99.50	$69.95
SAVE $3.00! Cosco chrome Kitchen Stools with padded seats and backs. Discontinued colors	$9.95	$6.95
SAVE $5.97! Chrome Kitchen Chairs. Discontinued styles and colors. One and two of a kind	$11.95	$5.98

MATTRESS SPECIALS!

SAVE UP TO $47.24!	Original Price	SALE PRICE
SAVE $9.55! Full double bed size Innerspring Mattress, 2 only—soiled	$29.50	$19.95
SAVE $47.24! Twin size Innerspring Mattress and Box Spring, discontinued ticking by Spring-Air, sold in sets only—⅓ off regular price	$139.90	$92.66
SAVE $15.95! Full double bed size Tuftless Innerspring Mattress by Serta—3 only	$59.95	$44.00
SAVE $19.84! Full double bed size Innerspring Mattress, discontinued ticking by Spring-Air. ⅓ less than regular	$59.50	$39.66

ALL KINDS OF BEDS!

SAVE UP TO $30.00!	Original Price	SALE PRICE
SAVE $19.97! Twin size maple finished Bunk Beds complete with Ladder and Guard Rail. Floor sample only—⅓ off	$39.95	$19.98
SAVE $15.00! Twin size limed oak Panel Bed. Floor Sample	$39.50	$24.50
SAVE $30.00! 4-poster solid maple Double Bed. Discontinued floor sample	$99.50	$69.50
SAVE $29.55! Hollywood Bed complete with headboard, frame, innerspring mattress and box spring. Twin or full bed size	$99.50	$69.95
SAVE $15.00! Heywood-Wakefield twin size Panel Bed, champagne finish, discontinued floor sample. Hurry—1 Only	$64.50	$49.50

APPLIANCES

SAVE UP TO $200.00!	Original Price	SALE PRICE
SAVE $80.00! General Electric 30" Range with automatic oven. Has clock, timer, appliance outlet and fluorescent light. With trade-in	$279.95	$199.95
SAVE $20.00! Barton Washer with 4-vane aluminum agitator. Heavy duty white porcelain tub. With trade	$119.95	$99.95
SAVE $80.00! General Electric Automatic Washer with water saver feature for small loads, with trade.	$279.95	$199.95
SAVE $30.00! General Electric Automatic Dryer. Large capacity, porcelain interior	$219.95	$189.95
SAVE $130.00! General Electric 2-Door Refrigerator. 13 cu. ft. capacity with freezer in lower compartment. With trade	$579.95	$449.95
SAVE $200.00! General Electric 2-Door Refrigerator. Previous model. 14 cu. ft. deluxe model with 4 cu. ft. freezer in bottom. With trade	$599.95	$399.95
SAVE $20.00! Gas Water Heater, 30-gallon capacity by Duotherm. Fast recovery	$99.95	$79.95
SAVE $20.00! General Electric 52-gallon Water Heater, deluxe model.	$119.95	$99.95

JUVENILE BARGAINS!

SAVE UP TO $20.00!	Original Price	SALE PRICE
SAVE $20.00! Child's 5 Drawer Chest. 39" wide, 42" high. White enamel finish. On casters	$69.50	$49.50
SAVE $2.55! Child's play yard in waxed brick. 39" x 39", on casters. Folds for easy storage	$12.50	$9.95
SAVE $5.00! Waxed Birch Chest of Drawers, 26" wide, 35" high	$24.95	$19.95
SAVE $3.00! Genuine slate Blackboard, tilts to make into drawing board. Includes chalk and eraser	$6.95	$3.95

OVER 40 YEARS OF SERVICE

THOMAS Economy FURNITURE CO.

361 South Saginaw Street

Ample Free Parking

Easy Credit Terms

Press Fetes Front Page Lovelies of 1957

The Fox and Hounds Inn in Bloomfield Hills looked like the Miss America finals as The Pontiac Press entertained 10 lovely young ladies who brightened The Press during the past year as Miss Front Page.

The occasion for the ingathering of Pontiac-area pulchritude was a luncheon party thanking them for lending their smiles and charm to the news of the area and the world.

Gathered at the event were (back row, left to right) Sharon Lee Talbot, Miss October; Carolyn Kay Henry, Miss December; Karen A. Denham, Miss June; Patricia Joan Parmenter, Miss May; Dianne Beach, Miss March; and Genevieve Dovre, Miss April.

In the front row were Esther Diem, Miss September; Judy Wilkins, Miss November; Judy Bradley, Miss January, and Judy Bassett, Miss July.

Miss Front Pages unable to attend the event, and not pictured here, were Earlene Crisp, Miss February; and Eugenia Lee Thompson, Miss August.



Pontiac Press Photo

Student Smuggles Pet Into Sorority House

Rabid Dog Endangers Many Coeds

LAKELAND, Fla. (INS) — Southern college officials said today that most of 82 co-eds exposed to a dog found to have rabies on the campus have been contacted while on Christmas vacation across the nation and warned they possibly are in danger.

★ ★ ★

The black and white puppy was the pet of a Hinsdale, Ill., co-ed who smuggled it into her sorority house against the rules of the Lakeland, Fla., college last October.

It is known to have bitten six persons and scratched its owner, Susan Ann Opler, 20, a junior in physical education. All plan to take anti-rabies shots immediately.

College officials telephoned most of the co-eds yesterday and continued their emergency calls throughout the night.

WARN 82 CO-EDS

Alarmed officials warned the 82 co-eds and 2,000 other Southern College men and women students who may have come in contact with the dog to guard against contracting rabies.

★ ★ ★

Miss Opler said she smuggled the dog into the Alpha Omicron Pi sorority house.

The 35 members of the sorority were not the only ones to come in contact with the rabid pet, however.

The dog was taken recently to the Beta Sigma Omicron sorority and co-eds there also played with the puppy.

Pledges and guests who visited both sorority houses were among the 82 co-eds believed to have played with the dog.

★ ★ ★

Authorities did not learn until yesterday, four days after the dog died, that it was afflicted with rabies at the time of death.

SEND 2,000 LETTERS

Authorities at Florida Southern also sent letters to each of the more than 2,000 students, both men and women, to protect themselves if they came in contact with the puppy.

★ ★ ★

Members of the second sorority came in contact with the dog when an Alpha Omicron Pi member took it there to let the girls play with it shortly before she took the puppy to her home at nearby Frostproof, Fla., for the holidays.

★ ★ ★

The dog died at the Frostproof home of the Alpha O member, Barbara Hopson, after biting her and two members of her family.

Thin legs are a mark of great beauty to Indian women in Panama. They bind their calves and ankles with strings of beads to keep them from developing.



AWWW, GRANDMOTHER! Christmas can't be over so soon. Even though Ann Marie and Vernon Lee Compton (center seated and right) couldn't be home for Christmas this year, the holidays were spent happily with their grandmother, Mrs. Verna Compton of 192 Whittemore street. Nancy Arnold (left) another granddaughter, is helping Ann and Vernon play with some of their Christmas gifts.

U.S. Technical Aid Attacked in Lebanon

BEIRUT, Lebanon (AP) — Some Labanese deputies were reliably reported today to have complained of what they called miserly American economic technical aid to pro-Western Lebanon.

★ ★ ★

The complaint was raised at a meeting of the Foreign Affairs Committee of the Lebanese Parliament. Foreign Minister Charles Malik was said to have told the committee Lebanon can get more U.S. aid but must present well thought out plans for using it.

Army Surveys 650 Security Cases Under New Rules

276 Veterans Get Improved Discharges

WASHINGTON (INS) — Revised Army regulations have triggered new and improved discharges for 276 veterans who were dismissed from the Army since 1948 with security blots on their records.

★ ★ ★

The Army announced yesterday that 650 security discharges have undergone exhaustive surveys in the light of more liberal "common sense" personnel procedures. Another 76 terminations are still under consideration.

Francis X. Plant, chief Army adviser on personnel security, said the cases were placed under review last March. He said in answer to questions by reporters that as far as he knew the investigation was not prompted by Congressional and public pressure to "right the wrongs" of a previous period of more zealous concern with service subversives.

The new discharges will bring substantial payments to veterans involved. They may also pave the way for affected ex-servicemen to find better jobs — denied them in some cases because of the nature of their discharges.

Rough on Mailmen

MANCHESTER, England (AP) — A third of the 28 million letters posted daily in the United Kingdom are improperly addressed, it was said at a "Speed Your Mail" exhibition here.

There are six Indian reservations in South Dakota.

SLAYBAUGH'S SPORTING GOODS
SALE ENDS DEC. 31
Better Hurry in Now and Take Advantage of These Savings!
40% OFF . . . ALL FISHING TACKLE, ARCHERY EQUIPMENT
⅓ OFF ALL HUNTING CLOTHING, FOOTWEAR
Insulated Boots Reg. $16.95 ..... NOW $11.30
Men's Hunting Pants Reg. $14.95 ..... NOW $9.97
Fiberglas Hunting Coats Reg. $24.95 ..... NOW $16.64
25% OFF . . . ALL GUNS, ACCESSORIES and AMMO in STOCK
(Excluding Brownings and Colts)
12 Ga. Hi-Velocity Shells. Reg. $3.40 ..... $2.60
30-06 Shells Box of 20 Reg. $4.30* $3.23
Remington Model 870 Reg. $85.95 ..... $64.74
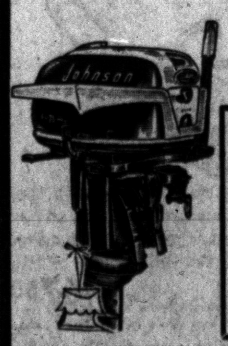
We've never before offered prices as low as this on brand new '57 Johnson Motors.
Two 10 H.P. Motors Regular $344.00 Value $231.20
COOLERS Reg. $16.95 NOW $12.71
TOBOGGANS Reg. $20.00 NOW $13.35
GUN CABINETS Reg. $79.95 ..... Now $54.95
SLAYBAUGH'S
630 OAKLAND AVE. FE 8-0453

Orion Community Center Tells Plan on Slides, Tape

ORION TOWNSHIP — The story of the advantages and uses of the proposed Orion Community Center, Inc. will be available on slides and tape recorder to local clubs and organizations shortly after Jan. 1.

★ ★ ★

Pictures and narration are being completed by Richard McNeil and Charles Starrs, assisted by members of the Board of Directors.

The center will have a variety of rooms to meet the needs of youths and adults. The upper level is planned for the auditorium-banquet hall. The kitchen will include a dumb waiter for service throughout the building. Offices, a stage, and a large lounge with fireplace also are to be among the building's features.

The basement will include a room for scouts, general purpose and game rooms.

★ ★ ★

The thermometer recently erected on E. Flint street to show the progress of the fund drive indicates $24,000 in pledges of money and materials. A pledge for $2,500 recently was approved by members of the Lake Orion Woman's Club.

Materials promised so far include brick by Fred Ruger; glass by the Bens Glass Co.; septic system by Oxford Septic Tank Co. and Charles Mann; insulation for plumbing by John Yassitis, and trees for landscaping by Allen McNeil.

As soon as the pledges are equal to the steel and concrete, bids on the construction will be taken. When this first step is completed — the roof being included in this as it is supported by the steel framework — volunteer labor will be needed to complete the building.

Engaged



BEVERLY ANN HICKS

Mr. and Mrs. James Hicks, 915 W. 11 Mile Rd., Royal Oak, announce the engagement of their daughter, Beverly Ann, to Norman F. Kent, son of Mrs. M. W. Corbin, Essexville, and Justin F. Kent, Glendale, Calif. The prospective bridegroom is a student at General Motors Institute, Flint. The wedding date has been set for March 22.



ALICE MAE STOVER

Mr. and Mrs. Cecil W. Stover, 2868 N. Grant St., Avon Township, announce the engagement of their daughter, Alice Mae, to Walter H. Wittkopp, son of Mrs. Georgianna Wittkopp of Rochester. The wedding date hasn't been set.

Car Collision Kills 2, Injures 2 at St. Johns

ST. JOHNS (AP)—A two-car collision on a Clinton County road killed two persons and injured two near here last night.

★ ★ ★

Killed were Hazel Schaefer, 46, of Rte. 1, Laingsburg, and Evelyn Ferrier, 48, of Rte. 5, St. Johns. A passenger with the two women, Inez Foland, 21, of St. Johns, was injured.

Also hurt was the driver of the second car, Lynn Canum, 19, of St. Johns.

Police identified Mrs. Ferrier as the driver of the first car.

Candidates Must File With Romeo Clerk

Petitions Due Monday at 4

ROMEO—Candidates running for village offices in the spring election have until 4 p.m. Monday, Dec. 30, to file their petitions in the village clerk's office.

★ ★ ★

Two longtime office-holders will not seek reelection to their present posts. One is Village Treasurer Grace R. McKay, who has held the job for the past 11 years.

Also retiring after nearly six years as councilman is Fred C. Hebert, who says he wants "to give someone new a chance to serve."

Hebert's is one of three vacancies on the council. The other two incumbents, David E. Petibone and Donald Payne, are currently circulating petitions for reelection.

★ ★ ★

Other incumbents serving one-year terms also are circulating petitions to run again. They include Village President Joseph Rymill, Assessor Glenn Levin and Clerk William M. Oming.

★ ★ ★

The two library directors, Edgar A. Priest and C. E. Preston, have likewise indicated their intention to seek reelection to their present posts.

The primary is set for Feb. 17.

Holly Masons to Install Officers Tonight

HOLLY—New officers of Holly Lodge, Free and Accepted Masons, will be installed at 8 o'clock this evening at the Masonic Temple. The ceremony is open to the public.

Robert W. Martin will become the new worshipful master.

Other new officers who will be installed are Walter A. Reynolds, senior warden; Winston De-Mode, junior warden; Leo Gaffney, treasurer; Bruce Dryer (PM), secretary; Wilbert Lankin, (retiring master), chaplain; William Sargent, senior deacon; Steve Yobuck, junior deacon; George Swaney, senior steward, and Angus Robinson, junior steward.

Ernest DeWitt, Erwin Krouse, Norman McKay and Harry Bigelow are new associate stewards; James Rude is marshal and A. C. Davis, tiler.

Installing officers are Arthur Torrey (grand lecturer), grand installing officer; Claude Lacey (PM), grand marshal; Newman Freeman (PM), grand secretary and Everett Anderson (PM), grand chaplain.

Refreshments will be served following the ceremony.

Muskegon Farmers Await Rural Contest

MUSKEGON, Mich. (AP) — Farmers of the five-county area surrounding Muskegon await a "second Christmas" Dec. 30, date for distribution of $1,500 in prizes at the 18th annual Farm-To-Prosper Roundup.

The contest promotes advancement of rural community life through friendly competition among rural organizations. The contest area embraces Muskegon, Mason, Newaygo, Oceana and Ottawa Counties.

Prizes are provided by area business organizations with contest rules administered by a board of trustees representing agriculture, business, education and the press.

Gov. Williams is scheduled to present awards to the five winning organizations from each county at the day-long roundup in Muskegon's central campus auditorium.

Rooms Hotels' Big Item

NEW YORK — It is estimated that room income makes up about 47 per cent of the total revenues of American hotels. Food sales account for 31 per cent of the hotels' income and beverage sales 12 per cent.

The island of Tobago in the West Indies was uninhabited when Columbus discovered it in 1498. Today it has a population of 37,000.



BARBARA JARVIS

INSTALLATION SET — Clarkston Bethel 25, International Order of Job's Daughters, will hold a public installation of officers at 8 p.m. Saturday at the Clarkston High School Auditorium. Among those to be installed is Barbara Jarvis, honor queen-elect.

Adult Lip Reading Class to Start at Metamora

METAMORA — An adult lip-reading class for hard of hearing persons will begin Jan. 15 at Lapeer High School. Six adults have enrolled to date. Four more are needed to make up a class.

Mrs. Robert Schrader, a former faculty member at the Michigan School for the Deaf, will teach the class. Tuition is $4 for a series of eight lessons, which are taught each Wednesday evening.

bio4

Sitka, Alaska, was the seat of government under Russian rule and capital of the Territory under U. S. rule until 1906 when it was replaced by Juneau.

Capital Airlines Opposes Plans

Officials Protest Move to Replace Service to 3 Cities of State

An official of Capital Airlines said it will oppose a recommendation of the Bureau of Air Operations that it be replaced in three northern Michigan cities by North Central Airlines.

The bureau's recommendation, made before the Civil Aeronautics Board (CAB), would connect the three cities — Cheboygan, Sault Ste. Marie and Traverse City — with Pontiac, Port Huron, Benton Harbor and Alpena.

"We want to stay in the Michigan cities," said Roy Gillix, Capital's director of regulatory planning.

He said Capital would want to halt its service from the three cities only if a local line, such as North Central, were given duplicate routes.

The bureau made the recommendation to replace larger trunk line routes, such as Capital, with shorter "feeder" lines.

Homer D. Hoskins, Pontiac Municipal Airport manager, declared last week that the bureau recommendation, although the CAB does not necessarily have to adopt it, was further indication the local field was edging closer to winning approval for its request for commercial airline service.

Selfridge Officer to Speak at Utica Scout Banquet

UTICA—Capt. Harry L. Shumate assistant operations officer of Selfridge Air Force Base, will speak here Saturday night at the annual banquet of Chippewa Lodge No. 29, Order of the Arrow.

The banquet, to begin at 6:45 p.m. in the Utica Methodist Church, will be followed by election of officers, selection of a lodge patch for uniforms and discussion of program plans for 1958.

The Order of the Arrow is a national society of honor campers and Scout leaders. The lodge is affiliated with the Clinton Valley Boy Scout Council.

James Card of Pontiac, banquet chairman, will conduct the program in the absence of Lodge Chief Paul Heil of Milford, who is attending the organization's national planning conference at the University of Kansas.

Capt. Shumate, who lives in Utica, has served in Germany and Korea. He has been awarded the Purple Heart and the Air Medal with two oak leaf clusters.

Combined Choirs to Sing

OXFORD — The combined choir of the Thomas and Oxford Methodist Churches will present a Christmas cantata, "Chimes of the Holy Night," by Holton, at 8 p.m. Sunday. Mrs. Lyle Bartlett of Vicksburg, former choir director, will be one of the soloists. Others are David Rogers and David Morrow. Director of the choir is Mrs. Cecil Morrow and organist Mrs. Elva Willows.

Lapeer Woman Married to St. Clair Shores Man

LAPEER—Beverly Jane Wheeker of 1226 W. Park St., became the bride of Harold M. Leffler of St. Clair Shores Sunday in a ceremony at the Seventh Day Adventist Church, Pontiac. Elder John Erhard of Lapeer performed the rite before the 200 guests.

For her wedding, the bride wore a gown of white slipper satin featuring a neckline outlined in appliqued lace and a full skirt. Her fingertip tulle veil was held by a crown of lace and small pearls and she carried a bouquet of white baby chrysanthemums centered by a white orchid.

Sister of the bride, Mrs. Arthur Weaver of Pontiac, was matron of honor. Another sister, Mrs. Richard Winslow of Attica served as attendant along with Mrs. George Wheeker of Attica and Miss Edna Beckowis of Hinsdale, Ill.

The best man was Richard Leffler of East Lansing. Seating the guests were Dr. Arthur Weaver of Pontiac, Sherman Peterson of Kansas City and George Royce of Albion.

★ ★ ★

A reception was held in the church parlors following the service.

The bride, who is the daughter of Mrs. Lillian Wheeker of 5431 Van Dyke, Almont, attended Emmanual Missionary College.

The bridegroom is the son of Dr. and Mrs. Emil Leffler, of 711 Michigan Ave., Albion. Dr. Leffler is the dean of Albion college.

The bridegroom also attended Emmanual Missionary College, and Michigan State University.

After their honeymoon, the couple will live at 32215 Joy Ave., St. Clair Shores.



PREPARE TO RING IN '58 — The biggest event in Gingellville on New Year's Eve is the annual dance at the Community Center. Open to the public, dancing will be from 9 p.m. to 1 a.m. Proceeds will go into the Center's general fund. Working on decorations are from left, Karin Church, Connie Wright, Beatrice Knickerbocker, and Michael Furney, general chairman.

DOWNTOWN ROCHESTER
MITZELFELD-EGGLESTON'S DEPT. STORE
YELLOW TICKET SPECIAL
Boys' Jackets
—Nylon, orlon, dacron & warm wool blend insulated.
—Sewn with nylon thread.
—Regular $12.95 value.
$9.88
FREE PARKING

SACRIFICE PRICES!
PRE-INVENTORY SALE
FANTASTIC SAVINGS—ADDED DISCOUNTS

ARRIVED TOO LATE!!!
STACK STOOLS
IDEAL FOR GAME ROOM, LIVING ROOM, USE AS EXTRA CHAIRS EASY STORAGE STACK TOGETHER
Reg. $10.95 SET OF 3 $5.88
LEATHERETTE TOP, WROUGHT IRON LEGS
COLORS: PINK, WHITE, TURQUOISE

6½" SKIL PEERLESS SAW
MODEL 502
8 AMPS., 6½" BLADE
Reg. $39.95 $24.95

3-SPEED PORTABLE RECORD PLAYER
Reg. $24.95 $12.88

TOYS
DOLLS
TRUCKS
LIONEL TRAINS
BELOW COST

2 QUART CORN POPPERS
Reg. $4.98 $2.95

WEST BEND TEA KETTLES
Reg. $4.29 $1.89
2½ QT. WHISTLING

CHROME PLATED ICE BUCKETS
Reg. $4.95 $1.89
HAMMERED ALUM.

New Year's Eve Enjoyment
V.M. or WEBCOR TAPE RECORDERS
$119.95 and up

FOLDING SNACK TABLES
SET of 4 with RACK
Reg $12.95 $5.88
TURQUOISE or SANDALWOOD

LARGE ASSORTMENT
COCKTAIL—CHAMPAGNE—WINE
CORDIAL—HI BALL—BEER—JIGGER
PILSNER—ON THE ROCKS
GLASSES 19¢ Ea. and Up

LARGE CAPACITY PUNCH BOWL Set
12 CUPS and LADLE
Reg. $14.95 ONLY $6.95
LIMITED QUANTITY

ASH TRAYS—RELISH DISHES—CANDY DISHES
Reg. 29c 9¢

DELUXE LUMINOUS ALARM CLOCKS
Reg. $4.95 $2.79
ONE DAY WIND—GUARANTEED!

HOURS DAILY 9:30-9:00 SUN. 10 A.M.-3
TRADE FAIR
932 WEST HURON
OPPOSITE HURON THEATER
Free Parking FE 8-3370

HAPPY NEW YEAR!
To All Our Friends . . .
LEE'S SALES & SERVICE
921 Mt. Clemens St. FE 3-9830


Thrifty's the Word for the MAC-35 by McCULLOCH
Only low price chain saw with these professional features • Cuts in all positions • Weather proof ignition system Automatic rewind starter • Plus many more.
Price includes 12" blade & chain.
$167.50
Terms Available. We Take Trade-Ins
KING BROS.
Pontiac Rd. at Opdyke FE 4-0734—FE 4-1112

Junior Editors Quiz on ANTS



QUESTION: Why have ants been compared with Communists?

ANSWER: You know of course what an ant looks like, but did you know there are about 200 varieties of these insects in the United States alone?

There are big ones, small ones, red ones and black ones. And in their communal life there is just as great variety as in their appearance. Some ants eat other insects. Some grow their own vegetables. Some keep other ants as slaves.

Ant colonies have been said to resemble Fascist or Communist groups. At best, any such resemblance is superficial. But, like ideal Fascists or Communists, ants work hard for the good of the group as a whole, and sacrifice themselves if need be. They follow blindly some leader or group instinct which is hard to identify. And they pay obvious homage to one all-important individual—in their case the queen who does the egg laying for a whole colony.

★ ★ ★

FOR YOU TO DO: Make a note, when warm weather comes, to find an ant hill in yard or park and spend some time watching these creatures. Their comings, goings, food hunts and fights are fascinating.

(Fern Stevens of Fort Collins, Colo., wins $10 for this suggestion. Mail a postcard with yours to Violet Moore Higgins in care of this paper. Tomorrow: Why did Joshua pray for the sun to stand still?)

Gypsies Plan Restaurant on Budapest Main Street

BUDAPEST (AP)—On Budapest's Andrassy Street Gypsies will open a first-rate restaurant next spring.

Gypsy girls will serve traditional dishes prepared by Gypsy cooks. A Gypsy band will play.

The restaurant is the first achievement of the recently formed Association of Hungarian Gypsies, believed to be the first organization this race of nomads ever had.

★ ★ ★

Officially, the purpose of this government-sponsored project is to foster the interests of 200,000 Hungarian Gypsies. But non-Communist Hungarians describe it as a Communist device to get better control of a people known for their freedom of movement.

Grey-haired Maria Laszlo, appointed secretary general of the association, views its prospects with enthusiasm.

★ ★ ★

"For hundreds of years we were always treated as outcasts and became thus the homeless wanderers on almost all of the world's roads," she said. She expressed hope that now perhaps her people may be treated socially as equals.

Pre-Inventory
CLEARANCE
on All Brand New
Floor Sample
Norge Appliances
SAVE UP TO 40%

229.95 Automatic Washer	138.00
279.95 Dlx. Automatic Washer	198.00
149.95 Dlx. Automatic Dryer	118.00
289.95 4-Way Deluxe Dryer	188.00
Extra Special Refrigerator	148.00
529.95 2-Door Dlx. Refrigerator	338.00
449.95 Deluxe Electric Range	248.00
259.95 Deluxe Electric Range	188.00
279.95 Deluxe Gas Range	168.00
299.95 Deluxe Gas Range	188.00

Many, Many More to Choose From
OUR PRICES INCLUDE
DELIVERY, NORM. INSTALLATION
AND 1 YEAR FREE SERVICE
2 YEARS TO PAY
90 Days Same as Cash
Wayne Gabert
Your Electrical Appliance Specialist
121 N. Saginaw FE 5-6189
Open Mon. and Friday Nights 'til 9 P. M.

PENNEY'S
ALWAYS FIRST QUALITY!

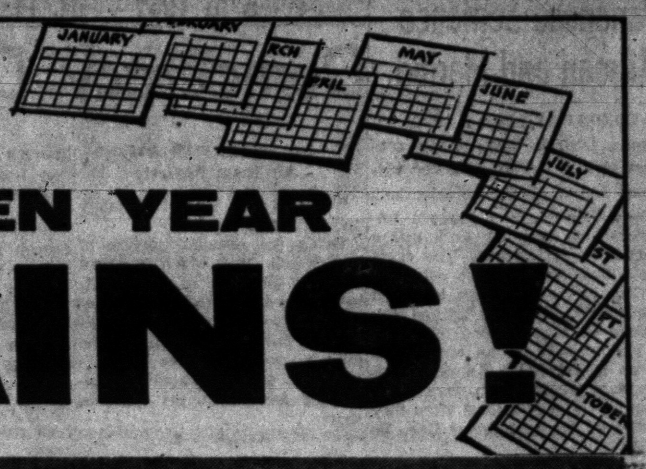

BETWEEN YEAR
BARGAINS!

SAVE! Between Year Premium Buy!
PREMIUM STYLINGS! PREMIUM SAVINGS!

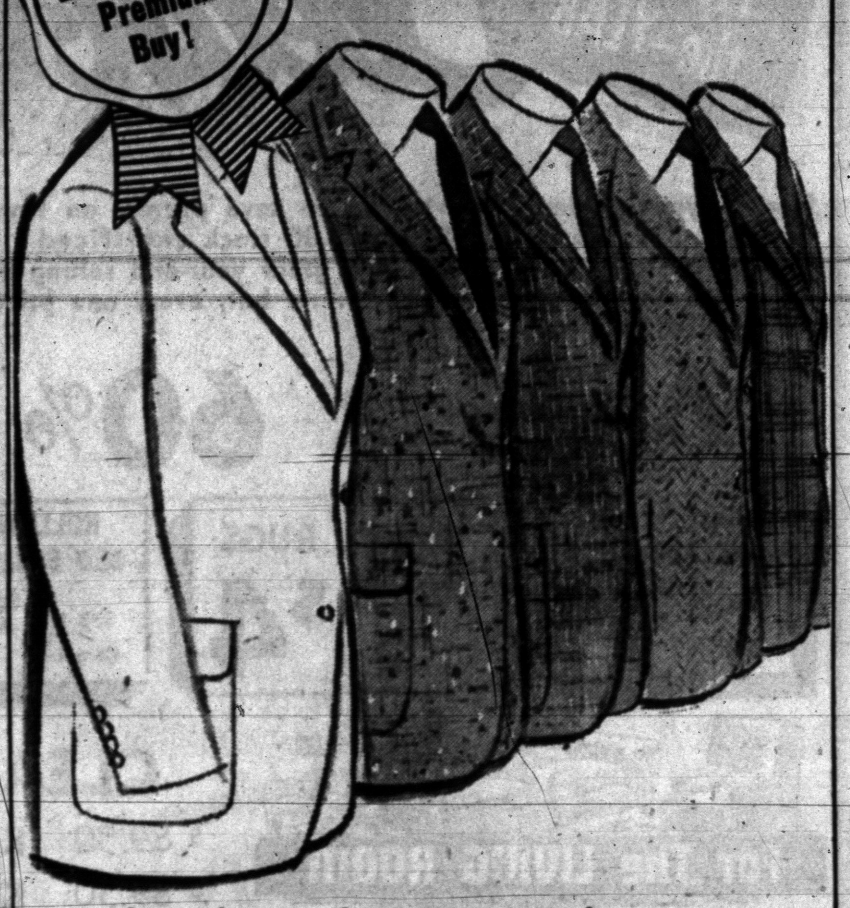

pick up that tired winter wardrobe with one of Penney's extra special
WOOL SPORT COATS $14
SIZES 36 to 44

You can pay more but you can't buy smarter. All slim-tailored 3-button models in those fabulous "University" stripes and other rich weaves.

Penney buyers "hoarded" these fabrics for this occasion . . . had them made up to our fine year-round standards . . . then knocked the price to our lowest ever! So don't miss out . . . buy now and save . . . save . . . save! Regulars, shorts, longs.

SAVE! Between Year Premium Buy!
LUXURY TWEEDS OTHER FINE FABRICS



go to it, men . . .
SAVE BIG ON RICH WOOL TOPCOATS
$22

Better fill out that wardrobe while you have the chance! You may never see such quality coats priced so low again! The very latest styles . . . quality fabrics . . . enhanced by Penney's superlative tailoring! Hard to believe at this price? Come in and see for yourself! Regulars, shorts, longs.

SAVE! Between Year Premium Buy!
ALL WOOL FLANNELS

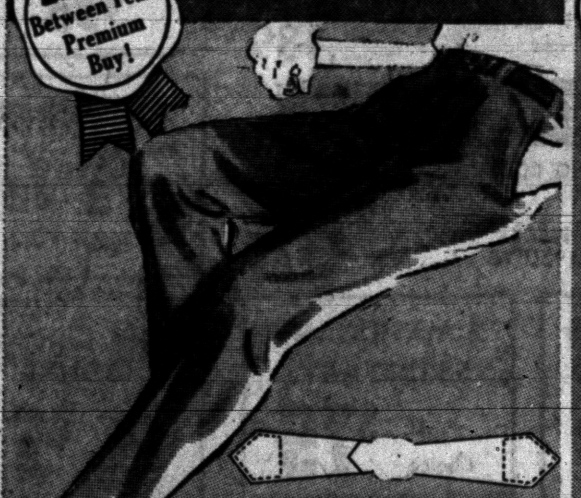

ALL WOOL FLANNEL MEN'S DRESS SLACKS
Penney's give you another great between years buy on these quality Dress Slacks. A 100% wool pleated slack with the always present superior workmanship.
6.44
Sizes 29 to 42

SAVE! Between Year Premium Buy!
SUBURBAN SAVINGS!



Cashmere adds soft luxury to Penney's rugged wool-nylons!
Penney's picks a timeless aristocratic blend, tailors it up with full quilt lining and all the right casual touches . . . then breaks the price right in mid-season!
12.88
Boys' sizes 8 to 18, $10
36 to 46

SAVE! Between Year Premium Buy!
ZIP-HOOD TOGGLE



Quilt lined warmth with style and stamina to spare!
High prices? Who needs 'em? Penney's gives you more coat for less money! Rugged, warmly lined cotton sheen with wooden toggles, quilted zip-off hood!
$10
Boys' sizes 8 to 18 . . . $7
36 to 46

DOWNTOWN PENNEY'S
Open Monday, Friday, 9:30 A. M. to 9:00 P. M.
All Other Days, 9:30 A. M. to 5:30 P. M.

MIRACLE MILE PENNEY'S
Open Monday thru Friday, 12 Noon to 9 P. M.
Saturday, 10 A. M. to 9 P. M.

Japanese Sentence Airman and Marine

YOKOHAMA, Japan (AP)—Yokohama District Court today sentenced a U.S. Navy enlisted airman and a Marine private, both from Chicago, to 3½ years imprisonment each for assaulting a Japanese taxi driver. The court said they also took his cab.

The servicemen were identified as Nick W. Maintanis, 22, and Pvt. David G. Morrow, 20.

No decision on an appeal has been made. Judge Sakuho Yoshida said the two men were under the influence of alcohol when they attacked the taxi driver Dec. 18, 1956.

'America in 1957—Fat, Happy, Half Asleep'

Democracy Demands Sacrifice

By JAMES MARLOW
AP News Analyst

WASHINGTON (AP) — Fat, happy and half asleep

That's the essential picture of America in 1957 which emerged from the testimony of witness after witness before the Senate committee investigating why this country fell behind Russia in the military weapons of the future.

So 1958 will be a kind of gymnasium for us to get back in shape.

★ ★ ★

How to do it—how to drive a democracy into outstripping a dictatorship by some sacrifices without relinquishing some liberties—is the problem facing Congress next year.

This year we went in for bigger cars that burned more gas that cost more money. We bought fancier homes and appliances and better clothes. We put more money in the bank. We longed for a tax cut. We were well fed and content.

★ ★ ★

We slowed down missile-making to save on overtime. We went less than all-out on satellites and missiles, forgetting the effect the Russians' missiles and Sputniks would have on the rest of the world if they got their earth-circlers aloft first.

The Kremlin could do as it pleased. It could, as it did in the past, sacrifice generations to win the future. It could tell the Russian people what they could and couldn't have.

★ ★ ★

And it did. It left them on a living scale far below ours while it pumped its brains and resources into weapons which, unless we woke up, would leave us at their mercy someday.

It isn't the first time something like this happened to us. It happened in the 1930s—although we were struggling out of a depression then—when Hitler was arming and frankly threatening to take over the world.

We sat by then, unarmed and unarming, hiding behind the mirage of isolation, hoping that if we didn't look he might go away. We were lucky then. On our side we had time and distance.

When he did strike we had—between us and him—an Atlantic Ocean and friends in Europe who took his blows to give us time to come to our senses and build up enough strength to strangle him.

★ ★ ★

But our isolation is gone. Russian missiles soon should be able to span the ocean in minutes. If the new kind of war comes we'll either be ready or have to be ready to die. We don't know now how much time we have to get ready.

When a democracy like this one gets into crises—as has happened in past wars—we as a people voluntarily vote away some liberties and freedoms in order to get them back by overcoming the crises.

★ ★ ★

If the cold war with Russia lasts long enough, and becomes intense enough, it's possible we may feel it necessary to sacrifice some liberties even before a shot is fired.

It is even possible, in the struggle for survival against dictatorship, that we might vote ourselves into a dictatorship, although there's no sign now that such a drastic step will be necessary.

It's the task of Congress to see that doesn't become necessary by devising ways, within a still functioning and free society, to match the concentrated power of a dictatorship by the voluntary efforts of democratic people.

This next year will be a memorable, perhaps a decisive one in American history, although its final achievements, or failures, may not show up for years.

Soviet Chief Gives Key Jobs to Top 5

MOSCOW (INS)—Nikita Khrushchev is strengthening his position as No. 1 man in the Soviet Union with a reshuffle of major Communist party talent.

In recent days, five top party leaders have been given important new jobs or relieved of minor duties so they can concentrate on major assignments. All appear to be staunch Khrushchev supporters.

The latest changes, announced yesterday, involved Nikolai I. Belyayev and Alexei I. Kirichenko, both new members of the all-powerful party presidium.

Belyayev, top Soviet agricultural expert, was named first secretary of the party in Kazakhstan, the central Asian republic which has a key role in Khrushchev's plan to grow grain in virgin land.

Eleven Canadian lakes exceed 1,000 square miles in area.

Milford Haven Denies Rumors He'll Marry Eva

LONDON (INS)—The Marquis of Milford Haven has denied rumors he will marry actress Eva Bartok, but he refused to comment further on reports that he is romantically interested in the stunning Hungarian.

Milford Haven, best man at the wedding ten years ago of Queen Elizabeth and Prince Philip but no longer a member of the royal circle, spent Christmas with Eva, her mother and Eva's 11-weeks-old daughter at the actress' Kingston Surrey cottage.

Asked last night by London newsmen if he might marry Eva, Milford Haven said, "These rumors are all made up. I'm saying nothing." And he didn't.

Eva's fourth marriage, to actor Kurt Jurgens, ended in divorce 13 months ago.

For a limited time...
$50.00 DANCE COURSE —ONLY $14.50
AT ARTHUR MURRAY'S



• 6 INDIVIDUAL STUDIO LESSONS
• A STUDENT PARTY
• 8 HOURS PRACTICE SESSIONS

Arthur Murray is making this special introductory offer to show you how quickly you can become a wonderful dancer. Learning is fun because there is only one step to master! Open 10 A.M. to 10 P.M. daily.

ARTHUR MURRAY
25 E. Lawrence FE 5-9438
Private School
Selected Clientelle

White Seal
SPEEDWAY FUEL OIL
WHITE SEAL FUEL OIL FOR PLEASANT WINTER LIVING
Burns Cleaner
Burns Hotter
Burns Longer
Oakland Fuel & Paint
430 Orchard Lake
FE 5-6159

WARDS 48 South Saginaw Street . . . Big Annual

END-of-the-YEAR Clear-up SALE

Here is your golden opportunity to save plenty on fine quality furniture . . . Our entire $100,000.00 stock sacrificed . . . We're making a clean-sweep during this great year-end selling event . . . many are one-of-a-kind items . . . but, every one priced low to save you plenty.

SAVE UP TO 60% AND MORE

HOLLYWOOD HEADBOARDS 3/3 Size 4 Only $7.00
THROW RUGS Discontinued Patterns 27x54 Size $4
HOLLYWOOD BED ENSEMBLES 3/3 Size Complete $41

Even at these Low Prices You Can Charge It!
USE the WARD-WAY CREDIT PLAN
• No Payment if Sick or Out of Work!



289.95 3-PC. SECTIONAL, Black Rubber $229
199.95 SERTA RESTOKRAFT HIDEAWAY BED, Red 149
239.50 SERTA RESTOKRAFT HIDEAWAY BED, Charcoal 159
249.95 SERTA RESTOKRAFT HIDEAWAY BED, Turquoise 169
259.95 6-PC. MAPLE SOFA BED ENSEMBLE, Green 189
289.95 SERTA RESTOKRAFT HIDEAWAY BED, Nylon 229
249.95 2-PC. SECTIONAL, Kroehler, Green 199
229.95 2-PC. SECTIONAL, Kroehler, Beige 179
229.95 2-PIECE SECTIONAL 179
229.95 2-PC. SECTIONAL, Rowe, Red 179
249.95 2-PC. SECTIONAL, Rowe, Turquoise 199
279.95 2-PC. SECTIONAL, Kroehler, Grey Rubber 229
229.95 2-PC. KROEHLER LIVING ROOM SUITES 179
239.95 2-PC. KROEHLER LIVING ROOM SUITES, Turquoise 199
399.95 2-PC. KROEHLER LIVING ROOM SUITES, Green Nylon 289
229.95 2-PC. KROEHLER LIVING ROOM SUITES, Red 189

UP TO 2 YEARS TO PAY!

459.95 TAWNY DINING ROOM SUITE, 7-Pieces $369
379.00 BUTTERNUT 7-PIECE DINING ROOM SUITE $379

5-PC. CHROME DINETTE SETS 3 Sets Only at . . . $49
2 MAHOGANY SECRETARYS Your Choice $75
Odd Chrome CHAIRS 25 Only at $5

OCCASIONAL TABLES
STEP TABLES
COCKTAIL TABLES
In Limed Oak and Mahogany Your Choice $6

CLEARANCE of CHAIRS

$ 89.50 Kenmar Contour Chair Turquoise $59
$ 89.50 Kenmar Contour Chair Red 59
$129.95 Kenmar Contour Chair Coral, Rubber 79
$ 69.95 Swivel Rocker Red, Rubber 49
$ 69.95 Swivel Rocker Green, Rubber 49
$119.95 Lounge Chair Red, Rubber 79
$119.95 Lounge Chair Green, Rubber 79
$139.95 Lounge Chair Green, Rubber 89

LAMPS Choice of Our Entire Stock Ea. $12.00
Wrought Iron MAGAZINE RACKS While They Last 99¢ ea.
$289.95 HOT POINT REFRIGERATOR $199
ODD BEDDING • Full Size • Twin Size $15 $25 $35
PICTURES 1/3 off Regular Price



189.95 3-PC. BEDROOM SET, Pink, Bookcase Bed, Dresser and Mirror $119
189.95 3-PC. BEDROOM SET, Grey, Bookcase Bed, Chest, Dresser and Mirror 119
189.95 3-PC. BEDROOM SET, Grey, Bookcase Bed, Chest, Dresser and Mirror 119
289.95 3-PC. BEDROOM SET, Seafoam, Bookcase, Bed, Chest, Dresser and Mirror 229
269.95 3-PC. BEDROOM SET, Stardust Mahogany, Bookcase Bed, Chest, Dresser and Mirror 219
299.95 3-PC. BEDROOM SET, Pink, Bookcase Bed, Chest, Dresser and Mirror 239
239.95 3-PC. BEDROOM SET, Black only, Bookcase Bed, Chest, Dresser and Mirror 199
249.95 3-PC. BEDROOM SET, Grey only, Bookcase Bed, Chest, Dresser and Mirror 209

WARD'S GIVE HOLDEN RED TRADING STAMPS
Double Stamps Monday Nights 6 P. M. to 9 P. M.

WARD'S HOME OUTFITTING COMPANY 48 SOUTH SAGINAW

RED TAG--PRE-INVENTORY CLEARANCE

TOYS BELOW COST!



LARGEST SIZE HORSE $17.98
EVERY TOY BELOW COST!

RED TAG SPECIALS
PHONOGRAPHS and RADIOS GOING AT COST OR BELOW

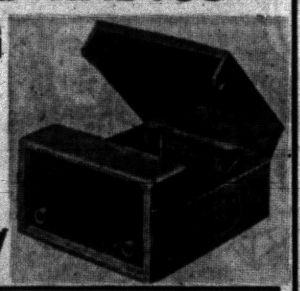

LORD and LADY ELGIN WATCHES AT TRULY AMAZING 50% OFF FOR INVENTORY CLEARANCE ONLY



HERE IS YOUR CHANCE TO BUY A TRULY FINE WATCH FOR THE PRICE YOU WOULD PAY FOR AN ORDINARY WATCH

POWER TOOLS

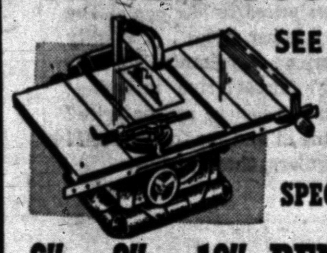

SEE OUR RED TAG SPECIALS

6" — 8" — 10" BENCH TILTING ARBOR SAWS AT FANTASTIC LOW PRICES

OTHER POWER TOOLS AT SAME LOW PRICES

BALL BEARING 2½" and ¼" DRILL

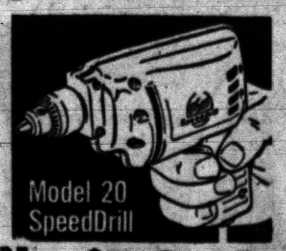

BEFORE NEVER SO LOW! $10.88

DIAMONDS



FINE QUALITY WEDDING RINGS, ENGAGEMENT RINGS, DINNER RINGS CLEARANCE PRICES

GENERAL WAREHOUSE
Open Sunday 10:30 to 2
2258 DIXIE HIGHWAY
NEAR INTERSECTION OF TELEGRAPH
LOTS OF FREE PARKING
Daily 9 to 6
OPEN EVES. Mon., Thurs., Fri. 'til 9

Congress Faces Political Hazards

Sees Costs Rise, No Cut in Taxes

WASHINGTON (AP)—Congress, returning to work Jan. 7, faces some of the most politically distasteful tasks ever to confront an election-year session.

The prospect is for sharply increased defense spending in the light of Russia's military-scientific advances. This has virtually washed out any chance of general tax reductions.

★ ★ ★

Furthermore, increased defense demands probably will force Congress to boost the 275-billion-dollar ceiling on the national debt.

These prospects are enough to give the jitters to senators and representatives facing re-election battles next year. The voters will elect all 435 House members and 32 senators next November.

There probably will be some tax "adjustments," but not enough to have widespread voter appeal.

Secretary of Defense McElroy said last Friday his department will seek another billion dollars "for missiles and other things" for the current fiscal year, which will end next June 30.

Defense spending now is at the rate of about 38½ billion dollars a year and officials have talked about raising this by about two billions in the next fiscal year.

Over-all federal spending is running at about 72 billion dollars a year.

Some administration aides have suggested President Eisenhower may send Congress another record peacetime spending budget of 73 billions or more.

★ ★ ★

The administration is reported considering proposing a multimillion dollar aid to education program, with emphasis on science and mathematics.

While direct taxes as such aren't likely to be increased, there is a strong likelihood that Congress will vote to broaden Social Security coverage and boost Social Security taxes.

Sam Benson Says:



"As Always -- I Challenge Them All"

Large or small, to match these low prices . . . My Side Street Location and Low Profit Policy is the reason for this statement!

I CHALLENGE THEM ALL!

Regular, Tall, Short, Stout or Portly

SUITS

REG.	SALE PRICE
$55.00 Odds and Ends Suits	$32
$42.50 Gabardine Suits	$24
$65.00 Wool Suits	$39
$49.50 Wool Tweeds	$27
$65.00 Saxony Topcoat	$32

TOPCOATS

REG.	SALE PRICE
$34.50 Gabardine Topcoats	$19
$44.50 Zip Topcoats	$24
$49.50 Saxony Topcoat	$32

SPORT SHIRTS
$1.87 to $2.89

Over 3000 Pair
PANTS
$4.87 To $19.87
All styles; wools, gabardines, flannels—al sizes.

Reg. $34.50
SPORT COATS
$18.87
Wools, Ivy League

I RENT TUXEDOS FOR WEDDINGS & PARTIES

SAM BENSON
20 South Perry Street
PARK FREE IN ANY PARKING LOT OR GARAGE

Where the Price is Right, Day or Night

WE'RE DESPERATE!

WE MUST SELL OUR STOCK So That We Can REDECORATE. EVERYTHING IS REDUCED to Sell. Now Is the Time to BUY and SAVE!

OPEN MON. AND FRI. 'TIL 9 FREE PARKING

Her New Furnishings Are Simply Out-of-this-World! It's a Grand Opportunity to Refurnish Your Home!

. . . . word gets 'round about

ORCHARD'S STOCK REDUCTION SALE



and just think, honey, you can start out with EVERYTHING

LUXURIOUS NEW LIVING ROOM
- Sofa and Chair or Sofa Bed and Chair
- 2 Step Tables
- Coffee Table
- 2 Smart Table Lamps
- Two Throw Pillows

ONLY $129
Reg. $239.95

EVERYTHING
You Need as Little as
$13.95 a month
ALL 3 ROOMS
ONLY
$295

I know all about it, Mother . . . I Just Can't Wait to Get Down There!

Everything for Your Bedroom
ALL 10 PIECES
$139
Reg. $249.95
- DRESSER
- LANDSCAPE MIRROR
- MATCHING CHEST
- FULL SIZE BED
- INNERSPRING MATTRESS
- BOX SPRINGS
- 2 FOAM RUBBER PILLOWS
- 2 BOUDOIR LAMPS

MODERN DINETTE
Big expansion table with neat stain, alcohol resistant top. Leaf included.
$37.95
Reg. $79.95

SPACIOUS SECTIONAL SOFAS



Reversible Cushions

TOP GRADE COVERS



3-Piece Sectionals
Only
$225
Reg. $495.00
Still a Large Selection

4-PIECE SECTIONALS
ONLY
$275
Reg. $595.
FOAM RUBBER REVERSIBLE CUSHIONS
TOP GRADE COVERS
CHOICE OF COLORS

10-Pc. Magnetized HOUSEHOLD SCREW DRIVERS with Hanging Rack
11" Extra Heavy Duty
9" Heavy Duty
8" Slim Jim
7" Phillips Type
6" Phillips Type
5½" Cabinet Type
5½" Pocket Size
3½" Midget Size
2-3" Stubby
$1



FOAM RUBBER PILLOWS
Allergy Free
2 for $1.99
Reg. $7.95

Buy Now for Next Christmas and Save!
Renown CHRISTMAS TREE LIGHTS
15 for $1.50
When one goes out, the rest stay lit.

Phone FE 58114-5
ORCHARD FURNITURE COMPANY
164 ORCHARD LAKE AVENUE • PONTIAC
3 BLOCKS WEST OF S. SAGINAW

From The PRESS BOX

Marie Repovsh had the crowd cheering in the Ladies' All Star League recently when she converted a difficult 7-6-10 split.

★ ★ ★

Yale is showing a lot of interest in Wilmington, Del. gridder Ruly Carpenter, son of the Phillie owner Bob, and with good reason. The 188-pounder was an all-state end during the recent prep season. Ruly also played part-time at halfback and is a place-kicking specialist.

★ ★ ★

Holly is a strong threat for Wayne-Oakland honors this year due to its scoring power. The Broncos currently have the best point production record in Oakland County with a 69.5 average for four starts.

★ ★ ★

Walled Lake High School's annual "fall awards" athletic banquet will be held Thursday night, Jan. 2. The banquet honors Viking football and cross country athletes. Doug Weaver, assistant football coach at Michigan State University, is expected to be the guest speaker.

★ ★ ★

Television repairmen report a flood of calls in the Detroit area from residents who want their aerials lengthened to enable them to pick up a Lansing television station which is out of the 75-mile radius of the Lions blackout for Sunday's game.

★ ★ ★

It should be quite a homecoming for Navy's Ray Wellborn when the Middies and Rice meet in the Cotton Bowl New Year's Day. Wellborn once played with Rice before going to the Academy and he lives in Houston the home of Rice Institute.

★ ★ ★

Green Bay Packer football player Paul Hornung denies sending actress Pat Mowry an engagement ring inside a football. "It must be a Hollywood publicity gag," he commented.

★ ★ ★

Dave Ritchie, Birmingham High gridder and basketball player, is thinking about Williams College upon graduation next June.

Speed Ace Hanks Smashes Auto in LA Traffic

LOS ANGELES (INS) — Sam Hanks, winner of the 1957 Indianapolis 500-mile auto race, today piled up the official pace car—one of his prizes—in Los Angeles traffic.

Hanks told traffic officers his car crashed into the one in front of him when the driver stopped suddenly to avoid hitting another auto pulling away from the curb.

He added:

"Driving around here is more dangerous than it is on the Indianapolis Speedway!"

Giardello to Fight Jones in TV Bout

MIAMI, Fla. (INS) — Joey Giardello of Philadelphia, seeking a crack at the middleweight boxing championship, battles Ralph (Tiger) Jones of Yonkers, N.Y., tonight in a 10-round bout that will be televised nationally (by NBC).

★ ★ ★

Giardello, one of the top contenders in the 160-pound division, hopes to be the next challenger for champion Carmen Basilio in the event that former title holder Ray Robinson decides not to fight Basilio.

4 Sports Pages in Today's Press

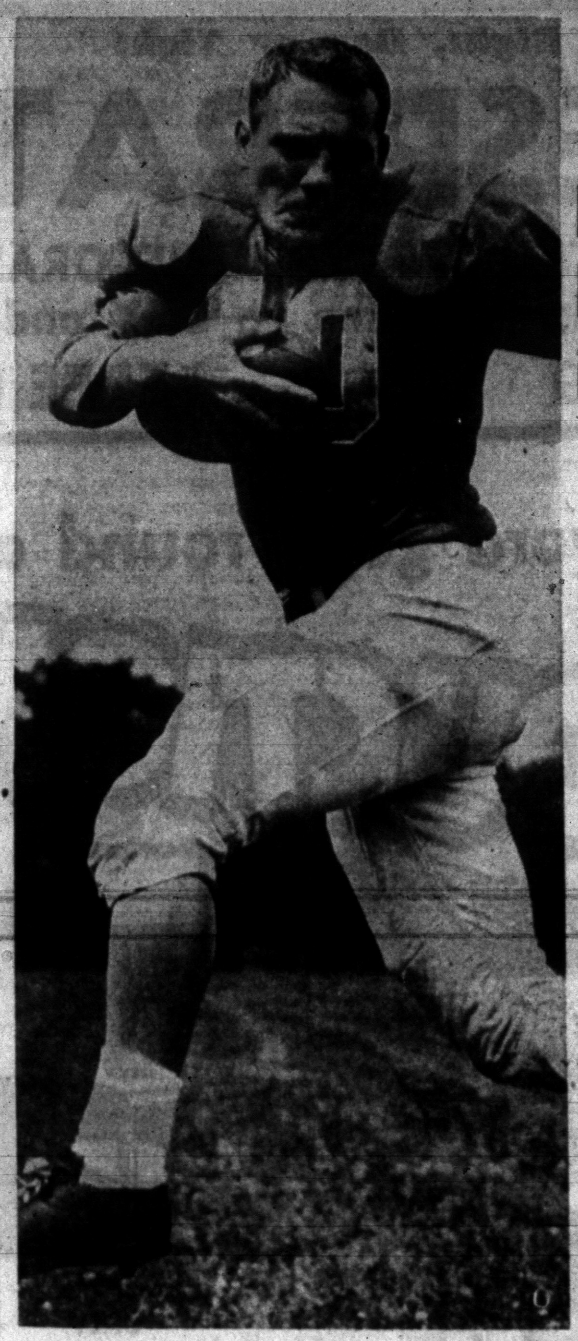

KEY FOR LIONS — Hopalong Cassady, who once knew nothing about the Detroit Lions' pass patterns, has now become one of the main targets for the team's aerial attack. He could be the big key in Sunday's championship game against the Cleveland Browns.

Brown Has Lions Guessing About QB

Hoppy Cassady Key for Lions in Title Game

Ex-Buckeye Ace May Be Major Target for Tobin Rote

DETROIT (AP) — Howard (Hopalong) Cassady caught one—and only one—pass when he made All America halfback with the ground-minded Ohio State Buckeyes in 1955.

"I didn't even know what a pass pattern was when I was at Ohio State," said the red-haired Cassady.

★ ★ ★

But today, a flanking halfback with the Detroit Lions, Cassady is the No. 2 pass receiver on a team that likes to throw because it has two such accomplished passers as Bobby Layne and Tobin Rote.

In 12 regular season games and one playoff game he caught 28 passes for 362 yards. Three times his pass-catching brought a touchdown.

The only man above Cassady in the Lions' pass receiving list is Jim Doran, a seven-year veteran from Iowa State who brought in 33 passes in the regular season for 624 yards and five touchdowns.

★ ★ ★

Cassady is a little man (5 feet 10 and 180 pounds) by professional football standards and by the usual yardsticks for measuring pass receivers. But his ability to grab a pass is a cinch to be one of the Lions' key offensive threats when they go against the Cleveland Browns here Sunday for the National Football League championship.

This time out, as in the last two games, he will have only Rote as a front-running quarterback to aim the ball at him. Layne suffered a broken ankle against this same Cleveland team in the Lions' 20-7 victory three weeks ago.

When the subject of Cassady's new-found long suit, pass receiving, came up in the Lions' dressing room after a practice session this week, he unconsciously looked for the form of assistant coach Bob Nussbaumer.

★ ★ ★

"That's the guy," Cassady nodded. "He did it."

Nussbaumer, a former University of Michigan football star who logged professional playing time with the Green Bay Packers, Washington Redskins and Chicago Cardinals before joining the Lions' staff in 1954, took the job early this year of making Cassady act like an end.

★ ★ ★

The idea came from Lions' coach George Wilson.

None of the famous Cassady running talent has evaporated while he worked on being a pass receiver. He has carried 73 times—second only to fullback John Henry Johnson's 129 carries — for 250 yards and three touchdowns.

SPORTS

Cleveland Has O'Connell-Plum to Call Signals

Browns' Coach Wages Psychological Game as to Starter

CLEVELAND (INS) — Coach Paul Brown, who is leading the Cleveland Browns into their seventh National Football League title game in eight years, is waging a little psychological warfare with the Detroit Lions.

Brown, who leaves very little to chance himself, is keeping the Lions guessing as to who will start at quarterback for the Eastern Division champions when they meet the Lions at Briggs Stadium in Detroit Sunday.

The veteran Cleveland coach is fortunate that he has two quarterbacks — Tom O'Connell, who would up the regular season as the National League's most effective passer, and Milt Plum, the Penn State rookie who did an outstanding job as a fill-in for O'Connell when the latter was injured late in the season.

In most cases, it wouldn't matter to a team plotting a defense as to which quarterback an opposing club might use.

★ ★ ★

But in the case of the Browns and the Lions, the offense might vary greatly, depending upon which of the two signal-callers gets the starting assignment.

O'Connell hasn't played since the middle of the third from the last game of the regular season when he suffered a severe ankle sprain. Plum served as his replacement and did a more than adequate job.

Plum proved himself quite a runner in the final two games of the season and, with him as a starter, the Lions would have to defend against possible running situations involving the quarterback.



"TOE" READY — Lou Groza, "The Toe," of the Cleveland Browns, gets his shoe ready for his 11th championship game in 12 years with the club Sunday against Detroit. He is the only remaining member of the original team which won four straight All-America titles before getting in the National Football League in 1950.

AP Wirephoto

Yardley Hits 48 to Top NBA, Pace Piston Victory

ST. LOUIS (AP)—George Yardley recaptured the scoring lead in the National Basketball Assn. with a 48-point outburst that pulled the Detroit Pistons to a 110-106 victory over the St. Louis Hawks last night.

Yardley canned 31 points in the second half—18 of them in the last 12 minutes—in posting a Detroit scoring record and a new personal high. He leads the NBA race with a total of 826.

The balding former Stanford University star sank four free throws at the start of the fourth quarter. Three times in the final period he came through to break a deadlock.

Hawks star Bob Pettit, Yardley's chief rival in the scoring race, injured an arm in the second period and was yanked from the game. He was hurt trying for a rebound under the Detroit basket and his left hand was limp as he made two free throws in the three chances he was awarded on a foul called on the play.

★ ★ ★

Pettit, with 18 points before he was pulled, boosted his 30-game record to 811 points.

The victory snapped St. Louis' string of consecutive victories at eight and gained Detroit a tie with Cincinnati for second place in the Western Division — 8½ games behind the pace-setting Hawks.

In other games, the Boston Celtics beat the New York Knicks 120-110 and Syracuse came on with a rush to top the Cincinnati Royals in the first part of a St. Louis twin-bill, 104-100.

The Royals blew a big third quarter lead as Dolph Schayes, Ed Conlin and John Kerr took charge. Schayes and Kerr scored 12 points between them as the Nats tied it 74-74 and then pulled away after an 81-81 tie.

Kerr had 26 points, Schayes 22 and Conlin 18, while Clyde Lovellette led Cincinnati with 32.

Bill Sharman, who has taken over the scoring duties for the Celtics, had 44 points as the Knicks never got closer than 10 points. Boston had a 65-43 halftime lead, aided also by Bill Russell's 15 rebounds and stellar defensive play.

★ ★ ★

Tom Heinsohn had 29 points for the Celts, while Richie Guerin topped New York with 22 and Ken Sears had 21.

Flint Tourney Opens

FLINT—Central Michigan College will meet Alma and Hillsdale will face Flint tonight in the first round of the Flint Holiday Basketball Tournament.

Losers will meet for third place and the winners for the championship tomorrow night.

Pilous to Coach Chicago Hawks

Takes Over New Post January 2 to Replace Tommy Ivan

ST. CATHARINES, Ont. (AP) — Rudy Pilous, coach and general manager of St. Catharine's Teepees in the Ontario Hockey Assn. for the last eight years, today was named coach of the Chicago Black Hawks of the National Hockey League.

The announcement today followed a week of negotiations among Pilous, Black Hawks owner James D. Norris and general manager Tommy Ivan. Contract terms were not disclosed.

Pilous will assume his new duties Jan. 2 and will make his first appearance with the Hawks when they meet Toronto in Toronto Jan. 4.

Ivan has been coaching the Black Hawks as well as handling the manager's duties.



IN NEWS — Don Newcombe, Los Angeles Dodger pitcher, appeared at police headquarters in Newark, N.J., to answer to a complaint of a customer who said he was roughed up in Newcombe's tavern in Newark.

In Saturday's East-West Game

Air-Ground Duel Expected

SAN FRANCISCO (AP) — A duel between air and ground power shaped up today for tomorrow's 33rd annual Shrine Charity East-West football game in Kezar Stadium.

Coach Jack Curtice of the West named Jackie Douglas, the 178-pounder from Stanford, as his starting quarterback emphasizing the plan will be to attack the favored East through the air.

★ ★ ★

The two West victories in the last six games were engineered by aerial minded quarterbacks from Stanford, Bobby Garrett in 1954 and John Brodie last year.

With Douglas in the backfield will be Jim Shofner of Texas Christian and Stu Vaughan of Utah at the halves and Gerry Nesbitt of Arkansas at fullback. Vaughan, a flanker back, was the nation's leading collegiate pass catcher this past season with 756 yards and five touchdowns on his 53 catches.

At the ends for the West are a couple of big fellows, Farrell Funston at 6-2 and 210 pounds from College of the Pacific and Willard Dewveall, 6-4 and 215, from SMU.

★ ★ ★

"We won't try to go through that big East line," says Curtice, whose Utah team had the best passing record in the nation, "So we'll have to go around and over it."

Both teams will use a T formation but while the wide attack of the West is set for passing, the East will run from a wing T and seems to be banking on running. The kickoff for this game being televised nationally by NBC is scheduled for 5 p.m. EST.

★ ★ ★

West Virginia's Mickey Trimarki drew the starting quarterback assignment with powerful runners Jim Pace of Michigan, Walt Kowalczyk of Michigan State and Emil Capara of Penn State rounding out the backfield. Pace, All America and the Big Ten's most valuable player, averaged 5.4 yards per carry during the season and Kowalczyk equalled that mark.

The strategy would seem to have Trimarki pass to open defenses for his running compatriots.

★ ★ ★

"We're trying for a balanced attack," declared the East's Coach, Rip Engle of Penn State. Trimarki comes unheralded as a thrower but has been hitting his targets in practice.

★ ★ ★

Named to the West's line, in addition to Funston and Dewveall were tackles Jerry Cornelison, SMU, and Dave Jesmer, Oregon State; guards Jerry Kramer, Idaho, and Clyde Letbetter, Baylor; and center Larry Cowart of Baylor.

Gator Bowl Tomorrow

JACKSONVILLE, Fla. (AP) — Coaches Paul (Bear) Bryant of Texas A&M and Bowden Wyatt of Tennessee pronounced their teams fit and ready today on the eve of their Gator Bowl football game.

Both coaches scheduled light, final workouts in Gator Bowl stadium this afternoon to give their players the feel of the bright green turf which will be their battleground.

The bright green color is courtesy of a dye job administered by ground crews. Recent frost and cold turned the grass a dead brown.

Partly cloudy skies and temperatures in the 60s are forecast for the kickoff at 2 p.m. (EST). The game, expected to draw a sellout crowd of 42,000 will be telecast and broadcast nationally by CBS tomorrow.

★ ★ ★

The Aggies and the Vols both leaned heavily on stingy defenses to win bids to this 13th postseason show and their preparations for it point to a low scoring game.

A&M rated No. 9 and Tennessee No. 13 in the final Associated Press poll.

Bryant, whose A&M squad arrived yesterday for final tuneups, said he had exposed his players to a lot of Tennessee's single wing offense since signing for the match.

★ ★ ★

"I don't know if we've worked up a defense to stop the Vols," he added with a grin, "but my boys sure know what the single wing looks like now."

Wyatt gave his first two units a long drill yesterday against the split-T which All America halfback John Crow and his Aggie teammates used to compile an 8-2 won-lost record.

"The trouble is," said Wyatt, "We can't afford to concentrate too much on Crow. If we do, some of those other backs are liable to get loose."

Colorado Edges Tech

COLORADO SPRINGS, Colo. (AP) — All-America center Bill Hay's hat trick and an overtime goal by Doug Bassarab led Colorado College past Michigan Tech last night, 5-4, in the Tigers third Western Intercollegiate Hockey League victory of the season.

Bassarab slapped the game-winning goal into the nets at 5:48 of the 10-minute sudden death overtime after the Huskies rallied from a 3-0 deficit to tie the score at 4-4 at the end of the regulation play.

FRIDAY'S NBA STANDINGS

EASTERN DIVISION

	Won	Lost	Pct.
Boston	24	5	.828
Syracuse	17	13	.567
New York	14	15	.483
Philadelphia	11	15	.423

WESTERN DIVISION

	Won	Lost	Pct.
St. Louis	20	10	.667
Cincinnati	11	18	.379
Detroit	11	18	.379
Minneapolis	7	21	.250

THURSDAY'S RESULTS

Boston 120, New York 110
Detroit 110, St. Louis 106
Syracuse 104, Cincinnati 100

FRIDAY'S SCHEDULE

Boston vs Philadelphia at New York
Detroit at New York
St. Louis at Cincinnati

SATURDAY'S SCHEDULE

New York at Philadelphia
Syracuse at Detroit
Boston at St. Louis
Cincinnati at Minneapolis



AP Wirephoto

GATOR BOWL HOLDUP — John Crow, Texas A&M All-America, gets the beat on Gator Bowl president Julian Jackson who appeared in cowboy regalia to watch the Aggies workout for the Tennessee Vols. The game tomorrow will be nationally televised.

Overnighters in Blankets

Fans Wait in Long Lines

DETROIT (AP)—Block-long lines of fans huddled in blankets through 25-degree overnight weather to get first crack today at the final 13,600 tickets to the National Football League championship game between Detroit and Cleveland at Briggs Stadium Sunday.

Lt. Edward Zigler said lines started to form yesterday evening and kept piling up through the night. A turnout of from 3,000 to 4,000 turned out for the 9 a. m. box office opening. There were 150 waiting at midnight last night.

Many of the overnighters brought stools and flasks of assorted warming beverages. The crowd was noisy but orderly, Zigler said.

Box-office treasurer Maurice Schubot said 99 per cent of the 39,844 season ticketholders had picked up their allotment before the final tickets went on sale. The box office handled a gross sale of more than $301,000 in the four days since the sale started, he said.



CHECKS OUT—Frank Leahy, ex-Notre Dame coach who is in line for the Texas A&M job, checks out of a Chicago hospital where he stayed over Christmas with a broken ankle. He will return for a stomach checkup today.

AP Wirephoto

WEST SIDE CLASSIC

	Pts.		Pts.
300 Lounge	41	Oakland Vend.	34
Hazelton Let.	40	Triple X Lunch	33
Huron Cleaners	39	Oakland Coin	32
Slaters Concrete	38	Furtney Drugs	30
Cones Equip. R.	37	Blue Cleaners	24
Sam Benson	36	Bicmar Inn	22
Cooley Lounge	34	Flavorkist C.	21
Strohs	34	Chittick Water	16

P. George 268, P. George 662; Strohs 1018, Sam Benson 2929.

Homer Hight Motors, Inc.
Wishes You All a
Happy and Prosperous
New Year



HOMER HIGHT
Dealer



DON HASSINGER
General Manager



BRUCE KESSLER
Sales Manager

HOMER HIGHT MOTORS, Inc.
160 S. Washington St.
Oxford
"Before You Buy Anywhere See Hight for a Deal That's Right!"
OA 8-2528

Rugged Drills for Opponents in Sugar Bowl

NEW ORLEANS (AP)—Mississippi and Texas worked today to add the final polish that could make the difference in their Sugar Bowl football New Year's day.

Texas flew to the Mississippi gulf coast yesterday and coach Darrell Royal planned two-a-day workouts the rest of the week at Biloxi, Miss.

Mississippi will finish its drills at its home base.

Royal told newsmen at a press conference he thought the two teams compared favorably.

"Their backfield has the edge in speed and is a bit niftier than ours," he said, "but while the Rebs have that edge, I believe our backs are a bit stronger and are better tacklers.

"The lines are a tossup. I'd say the two teams are equal in the line."

Wings to Host Bruins Sunday

Detroit Has Revenge in Mind for Boston Visitors

The Detroit Red Wings will play the first of two home games in three days Sunday, December 29, when they face the Boston Bruins at Olympia Stadium.

Sunday's clash will be the eighth of the season between last year's first round playoff opponents and will be their fourth meeting on Detroit ice.

★ ★ ★

Thus far this season the Bruins have enjoyed a wide superiority in the series in both victories and goal scoring, winning all four games in Boston and gaining one victory in three visits to Olympia.

Boston thus shows five victories to two and has been the highest scoring team to face the Wings this season, having out goaled them 29 to 13.

★ ★ ★

Boston scoring supremacy has come on their own ice, where they have rolled up 19 goals to five for the Redshirts in scoring 4-0, 4-1 and 4-2 triumphs, as well as a 7-2 conquest, which marked the highest single night output against the Wings this season.

Seeded Orange Bowl Netters in 2nd Round

MIAMI BEACH, Fla. (INS) — Three seeded players, including top-ranked Robert Delgado of Los Angeles, advanced to the second round today in the 11th annual Orange Bowl junior tennis championships at Miami Beach.

Australia Wins Third Straight Davis Cup

Doubles Sweep Clinches Title for Aussies

Seixas-MacKay Team Lose in 70 Minutes to Rose-Anderson

MELBOURNE (AP) — Mervyn Rose a lefthanded one-time tennis outcast, and Malcolm Anderson clinched the Davis Cup for Australia in just 70 minutes today by crushing a makeshift U.S. doubles team of Vic Seixas and Barry MacKay, 6-4, 6-4, 8-6.

The doubles victory gave the Australians a 3-0 lead in the Challenge round for amateur tennis' most coveted prize and makes tomorrow's final two singles matches more formalities as far as the final result is concerned.

Seixas is paired against Anderson while MacKay meets Ashley Cooper, who was replaced by Rose in the doubles.

So for the third straight year, and seventh in the past eight years, the Davis Cup remains here Down Under in this tennis-mad country. The last U.S. victory was in 1954 when Seixas and Tony Trabert teamed to win it. Before that, you have to go all the way back to 1949 when Ted Schroeder and Pancho Gonzales won the singles.

Although Gardnar Mulloy never did get on the court this year, he played a large part in a long gamble that U.S. Capt. Billy Talbert took. Originally, the 44-year-old Mulloy was scheduled to team with Seixas in the doubles. But he looked bad in the semifinals against Belgium.

With his back to the wall, Talbert replaced Mulloy with MacKay, the 22-year-old Dayton, Ohio youth, who created such a fine impression in his losing effort to Anderson in the opening singles match.

It proved to be a bad gamble. The Aussies concentrated their fire on the National Intercollegiate champion from the University of Michigan and he suffered a case of the jitters. He was tense and it affected his volleying and big service.

Prep Standings

SAGINAW VALLEY

	League W	League L	All Games W	All Games L
Central	2	0	5	0
Saginaw	2	0	3	0
Pontiac	1	1	2	1
Northern	1	1	3	1
Arthur Hill	0	2	2	2
Bay City	0	2	1	2

EASTERN MICHIGAN

	League W	League L	All Games W	All Games L
Ferndale	0	0	2	0
Birmingham	0	0	2	0
East Detroit	0	0	1	1
Hazel Park	0	0	1	1
Port Huron	0	0	0	1
Mt. Clemens	0	0	0	2

INTER-LAKES

	League W	League L	All Games W	All Games L
Van Dyke	1	0	2	1
Berkley	1	0	2	2
Farmington	1	0	2	2
Walled Lake	0	1	2	2
Waterford	0	1	1	2
Southfield	0	1	2	4

OAKLAND B

	League W	League L	All Games W	All Games L
Troy	2	0	4	0
Avondale	2	0	3	1
Lake Orion	1	1	2	1
Fitzgerald	1	1	2	1
Clawson	0	2	2	2
Madison	0	2	0	4

WAYNE-OAKLAND

	League W	League L	All Games W	All Games L
Clarkston	3	0	5	0
Holly	3	0	4	0
Brighton	2	1	2	1
Nrothville	2	1	2	2
Clarenceville	1	2	1	2
West Bloomfield	1	2	1	3
Milford	0	3	0	4
Bloomfield Hills	0	3	0	4

SUBURBAN CATHOLIC

	League W	League L	All Games W	All Games L
St. Benedict	2	0	3	0
Ro St. Mary	2	0	3	0
St. James	2	1	3	1
OL St. Mary	2	1	3	1
St. Frederick	2	1	2	1
St. Michael	0	1	1	1
St. Rita	0	3	1	4
St. Clement	0	3	0	4

SOUTHERN THUMB

	League W	League L	All Games W	All Games L
Almont	5	0	5	0
Memphis	3	1	3	1
Armada	3	1	3	1
New Haven	2	3	2	3
Brown City	1	2	2	3
Capac	1	3	1	4
Dryden	0	3	0	4

SOUTH CENTRAL

	League W	League L	All Games W	All Games L
Imlay City	2	0	4	0
Millington	1	1	1	4
Ortonville	0	0	1	2
North Branch	0	1	3	3
Oxford	0	2	0	5

OTHER AREA RECORDS

	W	L
Marlette	2	0
Lamphere	[illegible]	0
Rochester	5	1
RO Dondero	3	1
Roseville	3	1
South Lyon	2	1
RO Shrine	2	1
Lapeer	2	2
Romeo	2	2
Farmington Our Lady	2	2
Utica	1	1
Oak Park	2	3
RO Kimball	1	3
Cranbrook	1	4
Country Day	0	1

★ ★ ★

Prep Tourney Has Close Tilts

SOUTHFIELD	fg	ft	tp	WALLED LAKE	fg	ft	tp
Solberg	5	1	11	McClelland	2	1	5
Shull	3	1	7	Smith	4	4	12
Filar	0	3	3	Hosley	4	11	19
Ridley	5	7	17	Vandervelde	2	3	7
Krause	2	0	4	Evans	2	0	4
Sterling	0	2	2	Taulbee	0	2	2
Grant	2	0	4	Anderson	2	1	5
Larson	2	0	4	Yeargan	0	0	0
Dobbertin	0	3	3	Lerner	0	0	0
Youness	1	0	2	Fink	0	0	0
Totals	20	17	57	Totals	16	22	54

Southfield	17	16	13	11—57
Walled Lake	11	15	19	9—54

FARMINGTON	fg	ft	tp	HAZEL PARK	fg	ft	tp
LeSage	3	0	6	White	0	3	3
Grimshaw	2	0	4	Nowicki	5	4	14
Nichols	3	3	9	Clyma	4	6	14
Catherman	6	6	18	Pavloff	4	0	8
Wright	2	1	5	Murphy	4	1	9
Machan	1	0	2	Quarters	0	1	1
Clappison	1	1	3	Janowski	0	2	2
Waters	3	0	6				
Totals	21	11	53	Totals	17	17	51

Farmington	8	13	19	13—53
Hazel Park	16	10	8	17—51
Bentley	21	16	11	16—64
E. Detroit	10	12	16	24—62
Union	11	20	9	11—51
Thurston	4	9	4	6—23

By BILL CORNWELL

Southfield, Farmington and Livonia Bentley won squeakers and Redford Union waltzed to victory in the opening games of the Northwest Suburban Christmas Invitational basketball tournament Thursday at Farmington.

★ ★ ★

Farmington accounted for yesterday's only upset with a last-second 53-51 decision over previously unbeaten Hazel Park.

Walled Lake and Southfield, Inter-Lakes Conference rivals, fought tooth and nail until the final seconds when the Jays bagged a hard-earned 57-54 triumph for their 2nd win of the season.

Bentley withstood a furious 4th quarter assault by East Detroit to eke out a 64-62 victory in yesterday's battle of tourney co-favorites. Union was never in danger during a 51-23 rout of winless Detroit Thurston.

★ ★ ★

Thurston and Walled Lake square off tonight at 7 o'clock, followed by an 8:30 clash between Southfield and Union. Farmington met Bentley at 2 o'clock and East Detroit hooked up with Hazel Park at 3:30 this afternoon.

Walled Lake battled back from a 33-26 deficit at halftime to take a 41-40 lead midway through the 3rd quarter. Southfield regained the advantage, 46-45, entering the 4th period.

Walled Lake's Bill Hosley, the outstanding player on the floor, took game scoring honors with 19 points. Tom Ridley was tops for the Jays with 17.

Forty-five personal fouls were called, 26 against Southfield, and three players exited with five personals, two of them Jays. The Vikings cashed in 22 times at the foul stripe while Southfield sank 17.

A layup shot by Al LeSage as the final buzzer sounded enabled Farmington to topple Hazel Park. With the score tied at 51-51 and only 15 seconds left, the Parkers missed a free throw and the Falcons grabbed the rebound to set the stage for LeSage's winning effort.

Dave Catherman paced the Farmington attack with 18 points while Larry Clyma and Len Nowicki each made 14 for the Parkers.

A big 37-22 halftime edge helped undefeated Bentley gain its 6th verdict. The Shamrocks almost caught Bentley with a 24-point spree in the last quarter.

Ron Emerick, East Detroit's 6-foot-6 center, captured individual scoring honors with 31 points. Four Bentley cagers hit double figures, topped by Tom Eveland's 20.



AP Wirephoto

LIKE SOCCER — It looks more like soccer than basketball as the ball bounces off the head of Wendell Carr of Wake Forest as Duquesne guard Bill Ryan makes a grab for it in the guard Bill Ryan makes a grab for it in the game.

League Standings Follow Forecasts

There's still plenty of time for the picture to change, but a glance at the standings of Oakland County area prep basketball leagues make the pre-season crystal ball gazers look like a bunch of experts.

Now that the holiday lull is here, you can relax in your easy chair, take an unhurried peek through the standings and discover that, by and large, the anticipated league powers are running true to form.

What will happen after vacation days are over is anybody's guess. But right at this moment most of the favorites are living up to advance notices.

The situation is a trifle surprising in the Oakland B League, what with Troy and Avondale riding at the top of the heap and pre-season favorites Lake Orion and Fitzgerald currently settling for 2nd best.

But only one game separates the Dragons and Fitzgerald from Troy and the Jackets and it's still a wide-open race to the throne room.

Pontiac was not expected to be running 2nd in the Saginaw Valley Conference race, but an underrated Flint Central team and Saginaw are presently tied for the top and the favored Chiefs are playing 2nd fiddle, along with Flint Northern.

The only other area league running slightly off form is the Wayne-Oakland Conference where Clarkston and Holly are knotted for 1st place with 3-0 records.

Northville, the pre-season choice, is deadlocked with Brighton for the runner-up spot.

Clarkston, co-champ with Northville last season, was expected to make a strong bid for the crown, but the Wolves have been even more impressive than figured. However, they have yet to meet either Northville, Holly or Brighton and they have two games scheduled with each one.

So far the experts are safe on the Eastern Michigan League situation since no loop games have been played to date. East Detroit, the defending champion, is picked to repeat with Ferndale offering the stiffest challenge.

Berkley stands at the head of the class in the Inter-Lakes Conference, unbeaten Almont is dominating the Southern Thumb scene, Imlay City is riding herd on the South Central circuit and St. Benedict of Highland Park is the pride of the Suburban Catholic division.

Wanted to Keep Going
Mulloy Cries at News of Missing Net Finals

MELBOURNE (AP) — "I cried. I probably acted like a baby, but I couldn't help it. I cried."

That was 44-year-old Gardnar Mulloy's reaction when he found out that he wasn't going to play doubles for the U.S. in the Davis Cup challenge round against Australia today.

"I had looked forward to this opportunity so long," the Miami, Fla. veteran said. "I wanted to be the oldest man ever to play in a challenge round. And I wanted this chance to win another match for my country."

Although he is 44 and has been playing tennis longer than most of the current Davis Cup players, Mulloy doesn't look his age. His hair is gray, but it is crew cut, and he stands as straight as a ramrod.

Mulloy was passed over because he was a disappointment in the doubles against Belgium in the semi-finals.

1955 FRENCH SPORTS
4-dr. sedan built by CITRON. New tires, air cooled engine. A "JEWEL."
Community Motor Sales
804 N. Main Rochester OL 2-9311

KITTY LITTER
10 lb. bag 97c
25 lb. bag $2.25
VITALITY FEED STORE
736 N. Perry FE 4-8234

Complete Brake & Muffler Service Motor Tune-Ups
Joslyn-Columbia Sunoco Service Station
FREE Pick-Up and Delivery for Complete Service and Tune-Up
Open Daily 6 A. M. to 10 P. M.

38 YEARS OF SERVICE TO DISCRIMINATING CUSTOMERS
HARWOOD
... a good name to remember for really finer clothing.
MICHIGAN'S LARGEST SELECTION OF SUPERLATIVE WOOLENS
Successful Men Wear Harwood Clothes
Certainly, Credit May Be Arranged
CUSTOM TAILORS & CLOTHIERS RANDOLPH HARWOOD
908 W. HURON AT TELEGRAPH — PONTIAC

SCHUTZ MOTORS, Inc.
"Your DeSoto & Plymouth Dealer"
912 S. Woodward—Birmingham MI 6-5300

3 minute CAR WASH



• Interior Vacuumed
• Steam Cleaned Tires
• Washed and Dried
$1.50
For Quicker—Faster Service We Have an Automatic Wheel Washer
KUHN AUTO WASH
Richard D. Kuhn 149 W. Huron Across from Firestone

USED CARS
Specially Priced
These Cars Represent a Very Good Investment at a Moderate Price!
No Money Down
NO PAYMENTS 'til FEB., '58 on the FOLLOWING CARS . . .
1953 Olds, 4-Dr. 98—Hydramatic R&H ... $495.00
1952 Ford Vic. 2-Dr.—Radio-Heater F.O.M. $395.00
1951 Buick H. T. 2-Dr. Dynaflow $295.00
1954 Ford 2-Dr.—Radio-Heater $495.00
1953 Chrysler 4-Dr. Powerflite—Clean ... $495.00
1951 Cadillac 4-Dr.—Hydramatic $495.00
1950 Cadillac 4-Dr.—Hydramatic $395.00
1953 Pontiac 4-Dr.—Hydramatic, P. Steer. . $495.00
Transportation Specials
Your Choice $99.00
1953 Dodge 4-Dr.—Maroon
1950 Chevrolet 2-Dr.—Black
1950 Chevrolet 2-Dr.—Black
1951 Nash 2-Dr.—Ivory
1947 Chevrolet Coupe—Black
FIRST COME—FIRST SERVED
FOR A BETTER DEAL
NEW or USED
SEE
EDDIE STEELE Ford
2705 Orchard Lake Rd. Keego Harbor
1 Mile West of Telegraph over New Bridge
Phone FE 5-9204
Remember—You Get the Following:
SIX MONTHS GUARANTEE ON USED CARS
34,000 MILE WARRANTY ON NEW CARS
FROM EDDIE STEELE



Wondering Where to Get Those Home Necessities? Try BURKE'S!
Ceiling TILE . . . 11c Sq. Ft.
Rock Salt
10 Lbs. 39c
25 Lbs. 65c
100 Lbs. $1.49
COMBINATION STORM DOORS $12.50
Ovens. Insert type, fully automatic 17"x18"x19". 4 color styles to choose from. Reg. $171.95 .... Now $129.95
Range. 4 burner 2-6", 2-8". Reg. $111.77 .... Now $84.97
Combination of above two. Reg. $301.90 .... Now $196.24
PLYWOOD PANELING
1/4" Minglewood 12 1/2c Sq. Ft.
1/4" Fir Random Groove 16 1/2c Sq. Ft.
1/4" Mountain Ash 19 1/2c Sq. Ft.
1/4" Mahogany Random Groove 21 1/2c Sq. Ft.
Burke Lumber Co.
"Where the Home Begins"
4495 Dixie Hwy., Drayton Plains OR 3-1211



WE REPAIR ALL MAKES
Automatic Washers and Dryers
All Work Guaranteed
EXPERT REFRIGERATION REPAIR
ROY'S REPLACEMENT PARTS and SERVICE
96 Oakland FE 2-4021

Market Tire and Only MARKET TIRE Balances Your Wheels at 130 MPH.

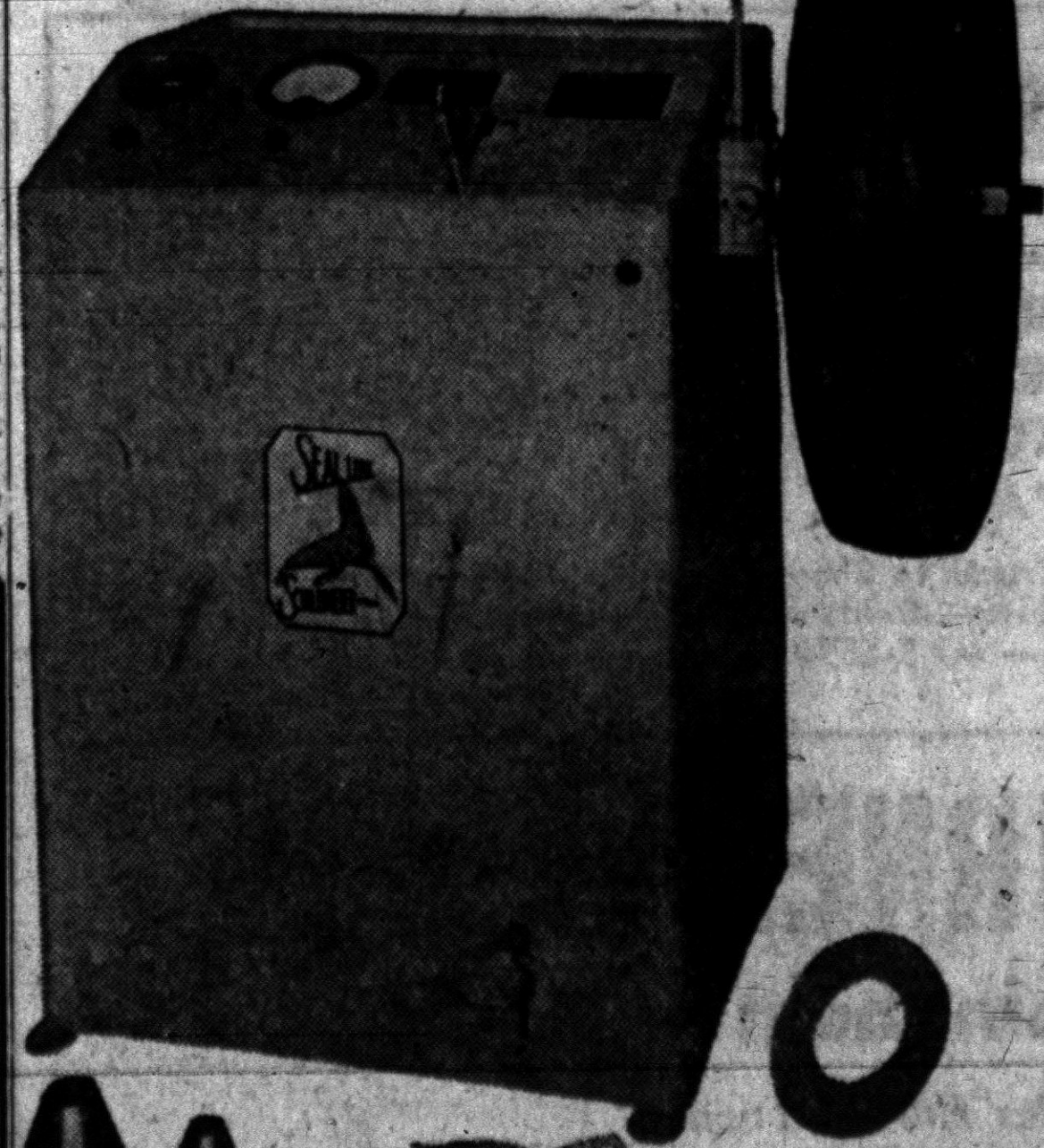

AUBURN LANES LADIES

Church's Inc.	45	Baldwin-Walton	27
Four Korners	37	Auburn Lanes	35
Thomas' Mk.	35	Baxter-Livingst.	21
Keego H'w.	30	Russ' Serv.	20
Dr. R. J. Ervin	27	Thomas' Die	13

Nancy Fisher 173; L. Armstrong 464; Church's Inc. 768, 2349.

Complete Component Hi-Fi
(not just a label)
Custom Intercom, Hi-Fi Systems
• We Repair All Models
• All Work Guaranteed
• Free Estimates
Bloomfield Electronics
OR 2-8502

BEST WISHES!
For the Holiday Season
BOADWAY-SHELL HARDWARE
650 Auburn Avenue

OUR PRICE IS RIGHT!
CALL FE 8-3511—WE'LL PROVE IT
L. C. WILLIAMS USED CARS
1501 Baldwin Ave. Corner of New York North of Walton Blvd. FE 8-3511

Pet Foods and Supplies
SPECIALS

Vim Dog Meal	25 Lbs. $1.65
Feed for Wild Birds	25 Lbs. $1.39
Sunflower Seeds	5 Lbs. $ .89
Casco Dog Meal	25 Lbs. $2.55
Gaines Dog Meal	25 Lbs. $2.55

Cedar Bedding — Straw — Package Coal — Softener Salt
BARBER'S FEED STORE
Open Daily 8-7 — Sundays 9-4
8665 Highland Rd. (M-59) ½ Mi. W. of Pontiac Lk. OR 3-9162

Tummy Holds the Answer

Leahy Goes to Aggies if Checkup Proves OK

CHICAGO (AP)—All that stands between Frank Leahy and the Texas A&M football job is his stomach.

The former Notre Dame mentor who retired nearly four years ago after suffering a near fatal attack of pancreatitis between halves of the Irish-Georgia Tech football game was in Passavant Hospital today for a checkup.

★ ★ ★

If doctors think his stomach can withstand the strain of returning to coaching, the 49-year-old Leahy said he will announce acceptance of the Texas A&M job as football coach and athletic director Saturday.

Since he retired he has been treated for a stomach disorder unrelated to pancreatitis.

He arrived at the hospital from his Long Beach, Ind., home last night wearing pajamas and an overcoat. Bob McBride, who will be Leahy's assistant at Texas A&M, helped the coach to his bed. Leahy is on crutches. He broke his ankle in a fall while carrying an armload of presents Christmas Eve.

★ ★ ★

Leahy revealed that present plans call for McBride to become head football coach at Texas A&M after three years. Leahy then would devote full time to the athletic directorship.

McBride, 34, played for Leahy at Notre Dame and served as his assistant there from 1949-1953. When Leahy retired, McBride left with him. In the last fouryears, McBride has been a contact man for a steel company.

★ ★ ★

"I was never so sincere about anything in my life when I said I would never coach again after leaving Notre Dame," Leahy said in an interview. "But I have missed football and the joy of being a teacher.

"There is more to life than making money. You must give yourself something. The thrill of coaching, being with young men, is something I failed to appreciate fully until I no longer had it.

★ ★ ★

"The increasing urge to return to coaching, and the desire to lead a normal family life—at least as normal as a coach and athletic director can lead — were prime factors. I thought I would be with my family more when I entered business. But I've been away from home much, much more than when I was coaching."

Motor City Cage Meet Starts Tonight

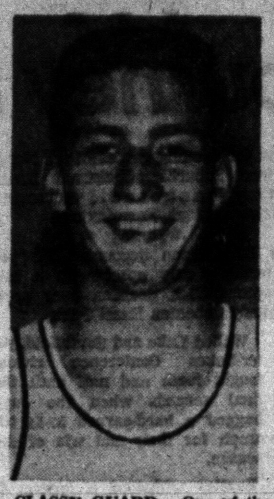

CLASSY GUARD— One of the outstanding little guards in the college circles is Detroit's Mike Walsh who will lead the Titans in defense of the Motor City basketball title this weekend in the U. of D. fieldhouse.

U. of D. in Role of Favorite for Annual Classic

Georgia Tech 5 Faces Marquette in Opener; Titans Face Columbia

By BRUNO L. KEARNS
Sports Editor, Pontiac Press

Basketball teams in the Motor City Classic have learned to fear one thing, that is to be picked as favorite of the annual tournament which will start tonight at the U. of D. Memorial building.

Since the inception of the tournament six years ago, the pre-tourney favorite has yet to win the title.

★ ★ ★

In the first classic in 1952, NIT power Duquesne was favored, but the Dukes were bumped by Wayne University, 71-59 in the finals.

The following year, favored Toledo fell to U. of D., 74-67, and in 1954 it was Pontiac's Guy Sparrow which led Detroit to an easy 83-57 victory over Wayne for the championship. The pre-tourney favorite, Penn State was eliminated by Wayne in the first round.

In 1955 classic Penn State, again favored, fell in the first round and Brigham Young won the championship by whipping U. of D., 99-77.

★ ★ ★

Last year, in probably the most exciting of tournaments, Bill Eben poured in 40 points as Detroit defeated favored Northwestern, 94-84 for the title.

Even though U. of D. has won the title three times, the Titans have never been installed as favorites until this year.

Representatives from the East, the Columbia Lions; from the Southeast, the Georgia Tech Engineers and from the Midwest, the Marquette Warriors along with Detroit are the entries for tonight's opening round.

★ ★ ★

In the first game at 7:30 p.m., Marquette and Georgia Tech will clash, and in the second game, Columbia will tangle with U. of D.

Tonight's losers will play the first game Saturday night at 7:30 with championship game following.

The Titans have been marked the favorites on the basis of their 5-2 record, including wins over Louisville, Fordham, Canisius and St. Francis. Columbia coached by youthful Lou Rossini, had an 18-6 record last year with all-America Chet Forte leading the Lions.

★ ★ ★

The Columbia - Detroit game should feature a scoring duel between Detroit's classy guard Mike Walsh and Columbia's 6-5 forward Bill Milkey. Walsh has a 20-point average and Milkey 17 points per game.

In the opener, Georgia Tech, with a balanced scoring attack which has five players averaging in double figures, will be the underdog to Marquette, even though the Warriors have won only two games in seven outings.

Marquette has played the toughest schedule of the tourney teams, having lost to such powers as Kansas with Wilt the Stilt, Illinois, Louisville and Missouri. The victories came against Notre Dame and Nebraska.

★ ★ ★

The Engineers and Marquette will have the two tallest teams in the tourney. The Warriors, with center 6-8 Mike Moran, and 6-5 forwards, John Glaser and Gene Supplesa will average 6-3 for the starting lineup.

Georgia Tech has 6-8 center Jim Riley, Jim Johnson and Frank Inman both 6-6 as its big boys.

The tournament is expected to draw 6,000 fans for each of the two nights.

Air Battle for Blue-Gray Tilt

MONTGOMERY, Ala. (AP) — A great deal of passing will mark tomorrow's Blue - Gray football game here, the teams' head coaches say.

★ ★ ★

The Northern line outweighs his Rebel group but the South has the edge in back speed and passing, Coach Andy Pilney commented today. The Gray attack will be mostly passing, he continued, although halfbacks Jimmy Orr of Georgia and Phil King of Vanderbilt, two capable runners, will greatly assist the offensive efforts.

★ ★ ★

"Our problem will be to stop the Blue on the ground," Pilney said.

The North line averages 211 pounds and the South 207.

Yankee Coach Murray Warmath also said he expected a lot of aerial action.

Bullets and Eastern Gain Hoop Finals

A nip-and-tuck battle that was decided in overtime and an unusual basketball shutout featured a full slate of Neighborhood Gang Tournament games at the YMCA yesterday.

The Webster Bullets nipped LeBaron 16-14 in overtime while the Eastern Indians walloped the Webster Bears 48-0, 26 of the total scored by Gary Hayward and Leroy Linwood.

★ ★ ★

The Bullets later returned to the court to defeat the Baldwin Fireballs in a 2nd round contest, 24-12, to gain the prep finals against Eastern today.

Boys' Club and the Pontiac Kids will meet for junior honors. The BC five walloped Drayton Presbyterian 54-4 yesterday paced by Rick Fisher's 23 points. The Kids drubbed the Li'l Chiefs 38-7 as Roy Couser hooped 14.

THURSDAY'S FIGHTS
MILAN, Italy—Duilio Loi, 134½, Italy, outpointed Felix Chiocca, 134¾, France, 15. Loi retained European lightweight title.

Eight More Start Today

Tournament List at 13

NEW YORK (INS)—The college basketball scene, already crowded with five major tournaments, gets eight more today, but any new All-American aspirants will have to hurry to catch such early birds as Wilt Chamberlain and Elgin Baylor.

With the graduation of Lennie Rosenbluth, Grady Wallace and Jim Krebs, the only members of the 1956-57 All-American team still in action are Chamberlain and Baylor.

They showed last night that they aim to stay on the first team. The opening of the tournament binge also indicated that Temple's Guy Rodgers, Hub Reed of Oklahoma City and Boo Ellis of Niagara will be strong candidates for top honors. Rodgers was on the second team last season, while Reed and Ellis received honorable mention.

Upsets were a rarity last night. In the opening round of the Big Eight tourney at Kansas City, Kansas whipped Oklahoma, 68 to 50, as Chamberlain scored 41 points and Iowa State demolished Colorado, 81 to 43.

★ ★ ★

In New York's Holiday Festival, Baylor pumped in 34 to lead Seattle to a 87-to-83 win over Connecticut; Rodgers master-minded Temple to a 76-to-61 triumph over Pitt; Dayton topped Manhattan, 59 to 51; and California blasted N.Y.U., 96 to 65.

All the outlanders were eliminated in the Dixie classic at Raleigh with the Atlantic Coast Conference entries winning all four games. North Carolina got back on the winning track against St. Louis, 63 to 48; North Carolina State downed Northwestern, 71 to 68; Wake Forest beat Duquesne, 64 to 54; and Duke rallied to down Seton Hall, 69 to 62.

In the all-college tourney at Oklahoma City, Ellis scored 38 points and hauled in 28 rebounds to help Niagara to a 77-to-74 overtime win against Western Kentucky; Reed's 24 points gave Oklahoma City a 85-to-54 triumph over Tulane; San Francisco battered Denver, 65 to 48; and Tulsa upended Idaho State, 64 to 54.

★ ★ ★

In the Southwest Tourney at Houston, Texas Tech nipped Southern Methodist, 72 to 70, in overtime; Texas Christian beat Texas A&M, 65 to 54; Arkansas throttled Texas, 84 to 67; and Rice whipped Baylor 62 to 52.

The new major entires in the tournament derby tonight are the far west classic at Corvallis, Ore.; the motor city classic at Detroit; the Richmond invitational; the Holy Cross invitational at Worcester, Mass.; the Hoosier classic at Indianapolis; the New Mexico invitational at Albuquerque; the Evansville tourney at Evansville, Ind.; and the St. Michael's invitational at Burlington, Vt.

40
BRAID MOTOR SALES
De Soto - Plymouth Dealer
88 Years Fair Dealing
Cass at W. Pike FE 2-9150

BONDED BRAKE SHOES
$4.95 a set and up
COMPLETE BRAKE JOB
$14.95 most cars
CLUTCHES FOR ALL CARS
$4.95 and up
Installed: Parts and Labor
$13.95 and up
Discount to G. M. Employees
STEVE'S AUTO PARTS
3700 Elizabeth Lake Rd. FE 2-8651

New Honor for Champ

Basilio 'Fighter of Year'

NEW YORK (AP) — Carmen Basilio, the world middleweight boxing champion, has been named winner of Ring Magazine's Award of Merit as "fighter of the year" for 1957.

Basilio previously had been voted the Eddie Neil Memorial Trophy as "fight of the year" by the Boxing Writers Assn.

★ ★ ★

The determined fighter from Chittenango, N.Y. defended his welterweight crown against Johnny Saxton in February and then moved up to dethrone Sugar Ray Robinson in September.

The Basilio-Robinson fight drew the largest gate of the year $556,467. There were 16 title bouts held in 1957.

★ ★ ★

Editor Nat Fleischer rated a total of 2,052 most active boxers although his file included reports on 8,849 pro boxers.

A survey of 1957 showed a 52 per cent increase in the number of fights drawing $10,000 or more without television. California and Texas were the most active boxing states.

The yearend rankings:
HEAVYWEIGHTS
Champion Floyd Patterson, New York; 1, Eddie Machen, Redding, Calif.; 2, Zora Folley, Chandler, Ariz.; 3, Willie Pastrano, New Orleans; 4, Roy Harris, Cut and Shoot, Texas; 5, Archie Moore, San Diego; 6, Nino Valdes, Cuba; 7, Pat McMurtry, Tacoma, Wash.; 8, Bob Satterfield, Chicago; 9, Tommy Jackson, New York; 10, Wayne Bethea, New York.
LIGHT HEAVYWEIGHTS (175 pounds)
Champion Archie Moore, San Diego; 1, Harold Johnson, Philadelphia; 2, Yolande Pompey, Trinidad; 3, Yvon Durelle, Canada; 4, Tony Anthony, New York; 5, Willi Hoepner, Germany; 6, Clarence Hinnant, Washington; 7, Gerhard Hecht, Germany; 8, Artenio Calzavara, Italy; 9, Chuck Spieser, Lansing, Mich.; 10, Dogomar Martinez, Uruguay
MIDDLEWEIGHTS (160 pounds)
Champion, Carmen Basilio, Chittenango, N.Y.
1, Gene Fullmer, West Jordan, Utah; 2, Ray Robinson, New York; 3, Rory Calhoun, White Plains, N.Y.; 4, Joey Giardello, Philadelphia; 5, Charles Humez, France; 6, Spider Webb, Chicago; 7, Charley Joseph, New Orleans; 8, Joey Giambra, San Francisco; 9, Willie Vaughn, Los Angeles; 10, Bobby Boyd, Chicago.
1, Isaac Logart, Cuba; 2, Virgil Akins, St. Louis; 3, Tony DeMarco, Boston; 4, Gaspar Ortega, Mexico; 5, Vince Martinez, Paterson, N.J.; 6, Gil Turner, Philadelphia; 7, Charley "Tombstone" Smith, Los Angeles; 8, Kid Gavilan, Cuba; 9, George Barnes, Australia; 10, Larry Baker, Mount Vernon, N.Y.
LIGHTWEIGHTS (135 pounds)
Champion, Joe Brown, New Orleans; 1, Duilio Loi, Italy; 2, Kenny Lane, Muskegon, Mich.; 3, Ralph Dupas, New Orleans; 4, Willie Toweel, South Africa; 5, Paolo Rosi, Italy; 6, Baby Vasquez, Mexico; 7, Joe Lopez, Sacramento, Calif.; 8, Orlando Zulueta, Cuba; 9, Al Navarro, Mexico; 10, Johnny Busso, New York.

SKIS
Reg. $30.00
• ASSORTED LENGTH
• STEEL EDGE
• CABLE BINDINGS
• GENUINE HICKORY
$23.95
S. C. Rogers SPORTING GOODS
24 E. LAWRENCE ST. OPEN EVENINGS

The Ride's on Us!
But it'll be your pleasure testing a new '58 Studebaker or Packard with the smoothest ride on the road. Come in today!
S.P.D.A.A.
Studebaker-Packard
See your local Dealer today!

SAVINGS in USED CARS

'55 CADILLAC CONVERTIBLE, hydramatic, radio heater, whitewall tires, power brakes and steering. A real buy	$2395		
1955 FORD THUNDERBIRD, Ford-O-Matic, radio and heater, white wall tires. In good condition	$1795	'56 FORD RANCH WAGON, V-8, radio and heater. Good second car	$1195
'55 FORD CUSTOM 2-Dr., V-8, radio and heater. Good clean car	$695	'54 FORD VICTORIA, Ford-O-Matic, Radio and heater, whitewall tires. Nice second car	$695
'54 PLYMOUTH STATION WAGON, radio and heater. Good mileage	$495	'53 PACKARD SEDAN, automatic, radio and heater, whitewall tires, power steering	$495
'53 CHRYSLER CLUB COUPE, automatic, radio and heater, whitewall tires. Ideal for the wife	$395	'53 PLYMOUTH CLUB COUPE, automatic, radio and heater	$395
'52 BUICK SEDAN, Dynaflow, radio and heater, whitewall tires	$395	'53 DESOTO SEDAN, automatic, radio and heater, whitewall tires	$395
'53 STUDEBAKER CLUB COUPE, V-8, radio and heater	$295	'53 FORD RANCH WAGON, radio and heater	$295
'53 NASH SEDAN, overdrive, radio and heater	$195	'52 CHEVROLET SEDAN, radio and heater	$195

TRUCKS from Harold Turner's Large Selection!

1958 FORD PICKUPS, Low as	$1635*
1956 FORD PICKUPS, Low as	$795
1955 FORD ¾ TON EXPRESS	$845
1954 FORD F-6 WRECKER	$2150
1954 FORD ½ TON PICKUP	$475
1949-1952 CHEVROLET PANELS	$295 and Up

25 Other Choice Used Trucks to Choose From . . . '48's to '58's.
Low Down Payment—Bank Rates—Oakland County's Largest Truck Dealer
— MI 5-6550 —
*Plus Taxes and Plates

HAROLD TURNER—FORD
in Birmingham
"Nobody Out-Trades Harold Turner"
464 S. WOODWARD, BIRMINGHAM MI 4-7500

HUGE YEAR-END TAG SALE
Terrific Savings!
AT MATTHEWS-HARGREAVES
631 OAKLAND at CASS
It's a new kind of sale — each car tagged showing regular price and sale price, for the car buyers' convenience — figure your own savings at one lot without shopping for miles around — after you've found your car . . . .
5 Courteous Salesmen to Help You
NO CAR PRICED OVER $2,100

Car Guarantee
On all '51 - '57 Models—as long as you own the car

'57 Chevrolet "3" Power Glide, R&H	$1975
'57 Chevrolet "Hard Top" "3" Power Glide, Two Tone, R&H	$1845
'57 Chevrolet 4 Dr. Sports Sedan, P. Glide, W.W., R&H All Black	$1875
'56 Chevrolet 9 Pass. Bel Air Station Wagon R&H, Overdrive	$1645
'56 "210" Chevrolet 4 Dr. Sedan, R&H, All Black	$1245

New Goodyear Tires
Available on all '55 - '57 Models

'54 Ford 9 Pass. Station Wagon Fordamatic, R&H	$945
'56 Chevrolet Bel Air Sport Coupe "3", R&H, PG,	$1495
'55 Chevrolet "3" R&H, 2 Dr. Del Ray with PG	$995
'56 Pontiac Hard Top, Hydramatic, R&H, W.W.	$1395
'57 Volkswagon with Sun Roof 2 Dr.	$1675

MANY TRANSPORTATION SPECIALS From $95 to $245 — YOUR TERMS
A Phone Call Brings a Courtesy Car to Your Door
MATTHEWS-HARGREAVES Chevrolet
631 Oakland at Cass FE 4-4547

Multi-Lakers Select Payne as '58 Prexy

Wysong Vice-President; Harvey, Jaffray, Pullis Retain '57 Posts

A new president and vice-president, and three new directors were elected at the recent annual membership meeting and first "Ladies' Night" at Multi-Lakes Conservation Association. More than 400 were present for the session and banquet.

★ ★ ★

Veteran Multi-Laker, Weldon Payne, is the new prexy, following Raymond Chabot, the 1957 top man. K. K. "Monty" Wysong was named vice-president. Three directors are Bruce Enfield, Harry Horner and Nick Lap.

★ ★ ★

Treasurer George Jaffray, secretary Herbert Harvey and membership secretary Marion Pullis were reelected.

★ ★ ★

Association was so pleased with the "Ladies' Night" that it decided to make it a regular affair.

★ ★ ★

Program after the banquet was highlighted by a fine outdoors movie made and narrated by Dennis Glenn Cooper of Detroit.

Hunt Dates Changed

Previously announced dates for the two Fox hunts arranged during January by Oakland County Sportsmen's club have been changed, to permit the events to fall on Sundays.

New dates are Sunday, Jan. 12 and Sunday, Jan. 26.



FIGHTING THE LAMPREY — U.S. Fish and Wildlife workers, conducting lamprey control experiments in Michigan streams, fill a spray rig which feeds a lamprey poison into the stream. In its first field test the chemical destroyed young lampreys before they could mature and move into the Great Lakes, but did not harm game fish. Since invading the Great Lakes, sea lampreys have seriously reduced lake trout populations. (Mich. Cons. Dep't Photo)

Acorn Crop Vital to Deer

LANSING (AP)—With the full fury of winter still to come, Michigan's big deer herd is heading into its yearly battle against starvation.

Vitally important in the deer's struggle for survival are the acorns from the 11 species of oaks native of Michigan, and the many hybrids. A good acorn crop will carry the herd through the cold months when browse is scarce. A poor crop means death of unrounted numbers of deer and an emaincipated herd in the spring.

Little wonder, then, that the state conservation department lent an interested ear to a report on oak management from Jerry P. Duvendeck, one of its game biologists. Report was the product of a four-year study at Houghton Lake Wildlife Station.

Oak forests, Duvendeck reported, cover about 20 per cent of the wooded lands in the northern half of the Lower Peninsula, but don't start producing acorns till they're between 25 and 40 years old.

The average tree produces about 20 pounds of acorns in a year, bearing a medium or better crop about two of every five years.

"When acorns are available, deer will dig close to a pound per day," Duvendeck said. "Thus, if each deer had 200 pounds of acorns to fed on between fall and spring, it would survive even though it had only poor browse available."

Deer have to share their acorn diet, however, with insects and other animals, especially squirrels, rodents and birds.

"Therefore," Duvendeck said, "a minimum of 20 vigorous, full-crowned oaks is necessary to provide an adequate supply of supplemental food for one deer in an average year."

Duvendeck had these suggestions to help conservation men to provide deer with the best acorn crop possible:

1—Take steps to insure a continuing supply of 40 to 80-year-old oaks.

2—Leave 10 oaks per acre with a half mile of deer yards equal to the number of deer in the yard or equal to the acreage of the yard.

3—When possible leave three red oaks to one white oak near deer yards, and two red oaks to one white oak in summer range. Acorns from white oaks, he noted, reach maturity in one season while red oak acorns require two years.

4—When practical, leave oaks in higher elevations and cut those at lower levels to reduce chance of frost damage. Spring frost more than anything else determines the size of the acorn crop.

"The value of the acorn crop cannot be underestimated in modern game management," Duvendeck said. "If game men could guess the size of the crop by August when hunting regulations are set, they could also estimate the number of deer that should be harvested in an area."

Along the Outdoor Trail

H. GUY MOATS
Outdoor Editor, Pontiac Press

Sportsmen Plan Habitat Work

OCSC Arranges Trips to 3 Areas; Invites Scouts, Others

Three Oakland county recreation and game areas will be visited during the winter as part of a program sponsored by Oakland County Sportsmen's club to improve game habits. The public, Boy Scouts and Oakland County Women's Extension Service have been invited to take part.

First trip will be made Jan. 25. Others are scheduled for Feb. 8, Feb. 22 and March 1 (all Saturdays).

Areas to be visited include Holly, Ortonville, and Bald Mountain. Sites for each trip will be announced later.

★ ★ ★

Work will include browse cutting and clearing, providing cover for small game, as well as making food available for wildlife in the areas.

The true African chameleon, quite distinct from the native American variety, has the interesting ability to swivel its eyes in two directions with a sort of turret effect.



BULL'S-EYE BEAUTY — Snow shovels may be standard equipment in other parts, but archery is among the sports enjoyed during the mild winter season in Phoenix, Ariz. Georgiann Hammon, 19, not only displays fine form with bow and arrow, but is on target in the good looks department.

Chemical Offers Cheaper Method to Kill Lampreys

SUDBURY, Ont. (AP) — A new chemical method of killing sea-lampreys in the Great Lakes will probably be about one-fifth as expensive as the mechanical methods now in use, officials of the International Great Lakes Fisheries Commission reports.

The chemical, deadly poison to sea-lamprey larvae, but not to the lake trout or game fish which they prey on, was developed under the commission's aegis at a testing plant in Michigan. So far it has met all tests successfully.

The commission spokesmen, meeting north shore commercial fishing groups here, said using the chemical through the Great Lakes would cost about $200,000, while maintenance of an electric barrier and weir system would cost about $1,000,000 yearly.

The electric barriers and weirs are placed at the mouths of streams and rivers leading into the Great Lakes and are aimed at killing the adult lamprey as they go up-river to spawn. The chemical attacks the larvae before they reach the parasitic stage.

The poison costs about $2.50 a pound and under present methods kills lamprey-larvae in 24 hours.

Commission members speculated that the greatest barrier to getting public approval for the chemical would be fear it might contaminate water, but they said testers ate fish caught in the treated waters without ill-effects and said no changes in the taste of the fish were noticeable.

State Outdoors Calendar Offers Sport Headlines

ALL OUTDOORS, Mich. (INS)—The Michigan Tourist Council has just released the outdoor calendar for 1958. It promises a year packed with 45 winter sports events and more than 125 special events. Here are the top events that will make outdoor news headlines:

★ ★ ★

JANUARY: "Smeltania," ice fishing village opens at Ishpeming; tip-up-town festival at Houghton Lake; winter sports carnival and ski races at Lewiston; and the National Bump Jumper contest at Petoskey.

FEBRUARY: Speed skating championships at Alpena; ninth annual Michigan ski jumping Gogebic Range ski jumping meet at Ironwood.

MARCH: Smelt run begins at Beulah; sixth annual Tourist and Resort Institute at East Lansing.

APRIL: Walleye netting at Newaygo; smelt run at Tawas; annual smelt run at Menominee; trout fishing season opens; and National Trout Festival at Kalkaska.

MAY: Michigan Week at Benton Harbor; Tulip Time Festival at Holland; mushroom hunts at Gaylord and Mesick; and perch run at Tawas.

JUNE: Second annual Perch Festival at Ludington; fifth annual Tawas River Canoe Race; state-wide bass fishing season opens; and bass festival at Sebewaing.

★ ★ ★

JULY: Water Wonderland Festival at Petoskey; 100-mile sailing races at Menominee; and National Archery Meet at Grayling.

AUGUST: Pere Marquette River Canoe Race at Ludington; Upper Peninsula State Fair; and annual kiddies fishing derby at Ludington.

SEPTEMBER: 12th annual Michigan Canoe Marathon between Grayling and Oscoda; annual perch festival at Romeo and Michigan State Championship Rodeo at Sparta.

OCTOBER: Archery deer and bear hunting state-wide; bird hunting season opens in north and pheasant hunting season opens later state-wide.

NOVEMBER: Hunters' welcome at Gaylord; deer and bear rifle hunting season opens state-wide; hunters' ball and meat pole at Grayling; seventh annual Buck Derby at Whittmore and deer hunters' dinner and ball at Bitely.

DECEMBER: Cereal Bowl swimming relays at Battle Creek and the invitational ski meet. Ice fishing gets under way state-wide and continues well into 1959.

Unusual Facts About Wildlife

Polar bears do not hibernate but during the winter the female lies up in a snug den under the snow to produce her cubs.

★ ★ ★

Weasels are of considerable economic importance in the farmlands where they occur. Authorities estimate they kill millions of mice and rats each year.

★ ★ ★

The lobster is a closer relative of the spider than of the fish. Its hard shell, which does not increase in size as the animal grows, is cast off and it acquires a new one periodically.

Laporer 'Rat' Hunters Take 110 Prime Pelts

Lakes and marshes around Lapeer County have produced some 110 prime muskrat pelts for a pair of inveterate hunters. Fred Baucom and Clay Martin still have some time to go before the season on "rats" winds up.

They hope to boost their take considerably. They are looking for a market just now, for the raw furs. Offered prices vary widely, from 75 cents to $1.25. A year ago the pair took 78 pelts, $1.12 each for them.

Alaskan Fliers Have All-Expense Polar Bear Hunt

This department is in receipt of an unusual announcement.

Frank B. Gregory of Pt. Barrow, Alaska, an Alaskan pilot-hunting guide of long experience writes that a number of other fliers-guides and himself have organized the Arctic Hunts to provide all-expense polar bear hunts "on top of the world."

Hunts will be organized for the March-April period in 1958, and will provide, Gregory writes, "best accommodations in this remote region, with the finest foods and friendly atmosphere."

Any one interested? — Write or wire Gregory at Arctic Hunts, Pt. Barrow, Alaska, for further information.

Conservation Body Sets 2-Day Meeting

LANSING — The next monthly meeting of the State Conservation Commission has been scheduled for Jan. 9-10 at the conservation department's Lansing offices.

★ ★ ★

The informal session of the meeting will begin at 3 p.m., Thursday, Jan. 9, with the formal session scheduled for 9 a.m. the following day. All meetings are open to the public.

Because of its poorly developed nervous system, a fish probably experiences discomfort rather than actual pain when hooked.

★ ★ ★

For over one thousand years people in China and Japan have trained cormorants to aid them in fishing.

Christmas Guns, and Safety

Dad Writes to Son

By JACK PATTERSON

Giving a sub-teenager a real gun for a Christmas present is a sure-fire way to make the day a success for him. Such a gift also carries the continuing responsibility on the part of the donor to see that it is used safely and properly. Along with the gun we gave to our number one boy, went the following letter which we reproduce in the hope it might help out in similar situations in other families.



PATTERSON

★ ★ ★

"Dear Joe,

The day a boy gets his first shotgun ranks with, and maybe a little above, the day he gets married or first solos a plane or gets shot at by an enemy of the republic. I know. It may be hard for you to believe . . . but I remember the day I got my first shotgun as if it were today. In a way it's too bad it wasn't today. We'd have fun growing up together.

"Boys and shotguns go together like bees and honey . . . As you grow older you'll learn that . . . people usually expect better performance from shotguns than they do from boys, except in one very important particular.

"Boys have the God-given ability to think. Guns do not. Therefore a boy with a gun has to do the thinking for both. And there's a lot of thinking to be done. Apart from the fact that a shotgun is for fun, it is also the deadliest short-range weapon ever devised . . . I want you to mark that well and never forget it.

★ ★ ★

"Through the years I have known you I have developed enough confidence in your good judgment to believe you realize that a man's weapon calls for a man's behavior. Kid's games have no place in them for real guns. With real guns there is never a time or place for horseplay.

★ ★ ★

"Just so you won't be tempted to forget it I'm giving you the following instructions along with the gun. They will be obeyed not sometimes, not most of the time, but at all times:

(1) Never, under any circumstances, will you point this gun, whether you believe it to be loaded or empty, at anything you do not wish to kill.

(2) Never, under any circumstances will you load this gun except outdoors, in a proper shooting location and in my prescence.

(3) When the gun is not in use it will stay in the rack. It will not be handled by you or your friends or anyone except with my permission and in my presence.

"If these rules sound harsh and seem to put a crimp in your activities it is because they have to. Gun fun begins with gun safety . . .

"Merry Christmas, Dad."

'Cannibal Bear' Story Related by Three Hunters

LANSING (AP) — Three Dickinson County hunters are telling the story of a "cannibal bear" they encountered during a recent deer drive in the Upper Peninsula.

★ ★ ★

Game specialists with the State Conservation Department described the incident as "quite unusual."

Leonard and Fred Lindeman and Alvin Sitka, all of Channing, told conservation officers they came across the body of a 100-pound cub in Iron County. Tracks in the snow indicated a larger bear had pulled the cub from its den and killed it "after a terrific fight."

The larger bear apparently fed on the cub for several days.

Chased out by the deer drivers, the bear was shot and wounded but escaped into dense cover.

New Fish Law Gives Breeders Broader Scope

Allows Propagation, Sale of Bass, Other Species Jan. 1, 1958

Where licensed game fish breeders have been permitted to propagate and sell brook, brown and rainbow trout, after Jan. 1, 1958, they may broaden their activities.

Under a new conservation law passed by the 1957 legislature, breeders may rear and sell largemouth and smallmouth bass, bluegills, three species of sunfish, northern pike and muskellunge, in addition to the trout.

Before issuing a game breeder's license, however, the Conservation Department will inspect the proposed facilities to insure that private waters are used and the entry of any wild fish into these waters is prevented.

The new license will be valid for the calendar year at an annual fee of $5. Applications can be obtained now from the department.

One result of the new law is that landowners will be able to purchase game fish for stocking farm ponds. In the past, sale of game fish was unlawful in Michigan—except the sale of trout by licensed breeders.

An increase in the number of farm ponds in the state is anticipated, due to federal financial aid available to farmers for pond construction under the Conservation Reserve Program of the Soil Bank Act.

All-Year Fishing

State Opens 31 Lakes

LANSING (AP) — Liberalized regulations to allow year-around fishing on 31 Michigan lakes were announced today by the state conservation department.

All are shallow lakes in which fish kills are heavy because of suffocation, either in winter when snow covers the ice or in warm weather when water temperatures are too high. Most are in Southern Michigan.

Special regulations permit hook and line fishermen to take fish of any species or size through the year. However, daily creel limits and possession restrictions still apply.

The 31 lakes:

Lower Crooked Lake and Shallow Lake, Barry County; Mud Lake, Calhoun county; Balas Lake, Cass county; Rose Lake, Clinton county; Bucker Lake, Cobble county; Twin Lakes, Lakes, Grand Traverse county; Battese Lake, Leeks Lake, Merkle Lake and Pond Lily Lake, Jackson county.

Bonn's Castle Lake, Dustin Lake, East Lake and Twin Lakes, Kalamazoo county; Tallman Lake, Mason county; Stevens Lake and Johnson Lake, Mecosta county; Duck Lake, McBrides Lake and Pickerel Lake, Montcalm county; Blanche Lake, Crepin Lake, Walkup Lake and Pettit Lake, Newaygo county; Backus (Mud) Lake, Roscommon county; Evans Lake, St. Joseph county; Cassidy Lake, Green Lake and West Lake, Washtenaw county; Long Lake, Wexford county.

Mt. Holly Puts Snow Blanket on One Slope

A three-inch blanket of "machine" snow was laid down on the beginners' slope at Mt. Holly Ski Area, last night. With continued freezing temperatures it may be possible to ski on that slope during the weekend. But it all depends on the weather. More snow will be "made" tonight if the mercury obliges, say Mt. Holly workers.

Recent heavy rains and soft weather removed about all the previous snow on every Pontiac area ski resort, and all have to start over again.

Just as soon as sufficient bases are established skiing will get under way in the nearly half-dozen areas in this section, officials reported today.

U.S. Official OKs More Refuge Lands

WASHINGTON (AP) — Secretary of the interior Seaton has announced approval by the Migratory Bird Conservation Commission of acquisition of 51,003 acres for migratory waterfowl refuges.

USED A-1 TRUCKS
LARRY JEROME
Rochester Ford Dealer
OLive 1-9711 Open Evenings

Auto Glass
EXPERT Installation
• Local Pick-Up & Delivery
• All Work Guaranteed
• Insurance Co. Approved
Plate Mirrors Cut to Order and Installed
Auto Hubcaps All Makes & Models New or Used
SAFETY AUTO GLASS
"Formerly Hub Auto Glass"
122 Oakland FE 4-7066

'Can' Real Bird Speedster

Fast Flying Duck Rated at 94 Miles Per Hour

By H. GUY MOATS

Many a bird-hunter has often remarked to others, or asked himself an age-old question relating to the flight of game birds.

The query "how fast do game birds fly?" comes up frequently wherever outdoorsmen gather—and up to this time there doesn't seem to be any authoritative answer.

Years ago, The Press' Harry Y. Fitzgerald, an avid bird hunter, and this publication's outdoor writer, the late A. Bird Glaspie, became interested in the speed of game birds such as quail, pheasant and waterfowl. This writer observed a test, unscientific, but comparable, that the two made along a Saginaw Bay shoreline road. Driving abreast of a flying duck, the car's speedometer checked the bird (a teal) at more than 65 miles an hour.

Later on many agencies attempted to find the answers, all of which depend upon a variety of circumstances and conditions. Unmolested birds fly slower than those spurred by fright. Wind and weather also are considered angles.

The canvasback duck is generally regarded as the fastest, with 94-miles-per-hour, followed by the blue-wing teal at 89 to 90, according to researchers from a nationally known arms company. Other speeds were listed as 82 mph for redheads; green-wing teal 79 mph; 48 mph for Canada and Brant geese; 45 mph for swans; 40-41 mph for most other species, with doves, curlews

MORE POWER FROM LESS GAS MERCURY



Mercury Montclair Phaeton Sedan

SEE HOW MERCURY POWER COMPARES WITH ALL OTHER CARS IN ITS CLASS

STANDARD HORSEPOWER RANGE	
MERCURY	312-360
CAR "B"	250-300
CAR "O"	265-305
CAR "P"	240-285
CAR "D"	252-295

By any measure, the new Marauder V-8 in the 1958 Mercury gives you more power than all other cars in its class, but it does it on less fuel! The secret is revolutionary new "Cool-Power" design that cuts power-robbing friction and hot spots, plus Mercury's high-economy rear axle that allows fewer engine revolutions for every turn of the wheels. Make a date to drive a big '58 Mercury today.

Don't miss the big television hit, "THE ED SULLIVAN SHOW," Sunday evening, 8:00 to 9:00 P. M. Station WJBK, Channel 2.

CENTRAL LINCOLN-MERCURY SALES, Inc.
40 West Pike Street Phone FE 2-9167

Youth Shoots, Kills Teenage Texas Boy

HOUSTON, Tex. (AP) — A high school freshman was shot to death in front of his home last night and police sought five unidentified youths who fled from the scene in an auto.

Jay Evans, 15, struck in the forehead by three .22 caliber bullets, died 45 minutes later in a hospital.

★ ★ ★

Three 15-year-old companions said a teen-ager stepped from an auto carrying four others and shot Evans with a rifle. They could give no motive.

Evans' parents are Mr. and Mrs. J. W. Evans.

Modern highways are built 36 inches or more thick for heavy duty. As late as 1934 it was believed that a 10-inch concrete slab was all that was needed.

THE GIRLS by Franklin Folger



"We'd better buy a bag."

BOARDING HOUSE



OUT OUR WAY



THE JACKSON TWINS By Dick Brooks



ALLEY OOP By T. V. Hamlin



NANCY By Ernie Bushmiller



CAPTAIN EASY By Leslie Turner



BOOTS AND HER BUDDIES By Edgar Martin



MORTY MEEKLE By Dick Cavalli



DIXIE DUGAN By McEvoy and Strieber



GRANDMA By Charles Kuhn



HALF ACRE CASTLE John Morris



DONALD DUCK By Walt Disney

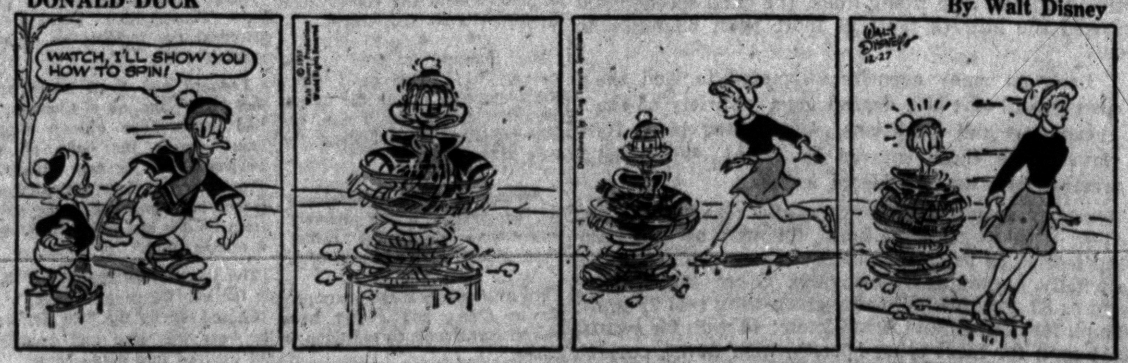

When You Feel Tense

Chew a stick of refreshing, delicious Wrigley's Spearmint. Pleasant chewing helps you feel relaxed.

Buy some today

WRIGLEY'S SPEARMINT CHEWING GUM

You'll Find PROFITABLE OPPORTUNITIES Every Day in the Pontiac Press Want Ad Section

Take advantage of this easy way to solve all your buying and selling problems.

To Place Your WANT AD DIAL FE 2-8181

Steels Continue Yesterday's Rise

NEW YORK (AP)—Steels continued their rise of yesterday and the Stock Market as a whole gained a bit in moderate trading early today.

Most advances by key stocks were small but some stretched to about a point.

The opening was active and higher; then turnover slowed in later dealings.

The steels were ahead pretty solidly. Plus signs were in the majority among aircrafts, chemicals, rails, oils and motion pictures. There were scattered losses. Nonferrous metals showed scant change.

Republic Steel's resumption of steelmaking in the Youngstown, Ohio, area stimulated the steels. The easing of pressure on the market from tax-selling also helped prices, brokers said, and led to hopes that a yearend rally might be sustained.

New York Stocks

(Late Morning Quotations)

Admiral	7	Int Harv	26.5
Air Red	50	Int Nick	71.1
Allied Ch	73	Int Paper	89.4
Allied Strs	35.7	Int Shoe	34.2
Allis Chal	32.4	Int Silver	22.6
Alum Ltd	28.5	Int Tel & Tel	29.4
Alcoa	61	Isl Crk Coal	29.4
Am Airlin	14.5	Jacobs	5
Am Bak	26.3	Johns Man	37
Am Can	40.3	Jones & L	27.8
Am Cyan	43.6	Kennecott	79.4
Am Gas & El	38.9	Kimb Cls	49.2
Am H & Fdy	24.4	Kresge Ss	29.1
Am Motors	8	L Of Glass	60
Am N Gas	47.8	Lib McNAL	7.4
Am Rad	10.6	Ligg & My	45.4
Am Seating	21.7	Lockh Aire	37.7
Am Smelt	36.3	Loew's	14
Am Sugar	25.2	Lone S Com	29
Am Tel & Tel	166	Lortillard	31.5
Am Tob	75.4	Lou & Nash	56.7
Am Viscose	28.2	Mack Trk	20.3
Anaconda	40.3	May D Strs	34.6
Anac W & C	48	Mead Cp	37.4
Armco Stl	43.1	Merck	41.5
Armour & Co	11.4	Merr Ch & S	15.6
Armst Ck	39	Minn M&M	78
Atchison	17.3	Monsan Ch	35
Atl Coa Line	28	Mont Ward	39.3
Atl Refin	28.1	Motor Wheel	12.4
Avco Mfg	5.7	Murray Cp	20
Balt & Oh	24.2	Nat Biso	41.3
Bendix Av	46.6	Nat Dairy	38
Benguet	13/16	Nat Gyps	42.5
Beth Steel	36.4	Nat Lead	97
Boeing Air	37	Nat Tea	42
Bohn Alum	46.7	NY Central	14.6
Borden	41.6	Nia M Fw	28.5
Borg Warn	28	Nlag Mo Jwest	55
Briggs Mf	5.1	No Am Av	12.3
Brist My	55.2	Nor Pac	34.4
Brun Balke	24.6	Nwst Airlin	10.6
Budd Co	13.5	Ohio Oil	29.8
Burroughs	29.5	Owens Cng	29.4
Camp Soup	35.1	Owens Ill Gl	58.4
Can Pac	22.4	Pac Co & Fr	47.7
Capital Airl	10.5	Pan AW Air	12.5
Carrier Cp	32.1	Panh Eqpl	36.3
Cater Trac	58	Param Pict	30.7
Ches & Oh	49.3	Parke Da	61.4
Chrysler	35.5	Pa RR	11.5
Cin Mil M	28.7	Pepsi Cola	18.7
Cities Serv	49.7	Phelps D	39.6
Clark Equip	34.4	Philco	29.1
Climax Mo	52.4	Philip Mor	43.4
Cluett Pea	31.5	Phill Pet	37.7
Coca Cola	97	Pillsby Mills	41.3
Colg Palm	48	Pullman	43.1
Col Red A	24.7	Pure Oil	30.6
Col Ind	33.7	RCA	39.6
Con Edison	44.3	Repub Stl	39.6
Con Mf Corp	8.2	Ret Drug	8.2
Con N Gas	43	Reyn Met	33.4
Consum Pw	47.5	Rey Tob B	64.3
Con Pw Pf(4%)	88.4	Rock Spg	22.2
Cont Can	49.4	Royal Dut	39.6
Cont CO/PAS	9.4	Safeway St	29.3
Cont Mot	5	St. Gobain	20.2
Cont Oil	43.4	St Reg Pap	26.4
Cooper Bax	17.2	Scovill Mf	21.3
Corn Pd	34.1	Seab Al RR	22.2
Curtiss Wr	24.5	Sears Roeb	29.3
Deere	27.3	Shell Oil	69.4
Det Edison	37	Sinclair	47.2
Doug Aire	69.2	Socony	47.2
Dow Chem	52.7	Sou Ry	36.4
Du Pont	177.8	Sperry Rd	18.1
East Air L	29.3	Std Oil Cal	45.6
Eastman Kod	89	Std Oil Ind	36
Emery Ind	4	Std Oil NJ	49.7
Erie RR	6.7	Std Oil Oh	41.4
Ex-Cell-O	29.2	Stevens, JP	17.6
Ford Mot	37.3	Stud Pack	2.6
Food Mach	47	Sun Oil	69.3
Freept Sul	72.6	Suther Pap	21.2
Frueh Tra	9.2	Swift & Co	28.7
Gen Dynam	35.7	Sylv El Pd	30.4
Gen Elec	59.1	Texas Co	62.4
Gen Fds	49.7	Tex G Sul	14.5
Gen Mills	60	Textron	11
Gen Motors	33.7	Thomp Pd	31.2
Gen Tel	29.*	Tran W Air	11.1
Gen Time	16	Transamer	20.5
Gen Tire	27.3	Trans Con	20
Gillette	33.4	Underwd	13.3
Goebel Br	6.3	Un Carbide	99.2
Goodrich	60.3	U Pac	24.6
Goodyear	80.4	Unit Air Lin	22.3
Grah Paige	1.1	Unit Aircraft	63
Gt No Ry	30.4	Unit Fruit	34.7
Greyhound	14.1	Un Gas Cp	24.7
Gulf Oil	108.4	US Gypsum	23.6
Holland F	9.7	US Rub	31.3
Homestk	22.5	US Steel	51.4
Hooker El	25.1	US Tob	22.3
Ill Cent	26.8	Warn B Pic	18
Indust Ray	14.1	West Un Tel	15
Ing Rand	67.3	Westg A Bk	18.4
Inland Stl	52.4	Westg El	63.2
Inspir Cop	27.2	Wilson & Co	15.2
Interlak Ir	18.4	Woolworth	39.5
Int Bus Mch	304	Youngst Sh & T	69.7
		Gerber Prod	45

DETROIT STOCKS
(C. J. Nephler Co.)

Figures after decimal points are eighths

	High	Low	Noon
Allen Elec. & Equip. Co.	*	2.5	2.6
Baldwin Rubber Co.	*	13	14
Ross Gear Co.	*	21.2	34.2
G. L. Oil & Chem. Co.	*	1.3	1.4
Howell Elec. Mfr. Co.	5.4	5.4	5.4
Pen. Metal Prod. Co.	10.3	10.3	10.3
The Prophet Co.	*	7	8
Rudy Mfg. Co.	6.6	6.6	6.6
Toledo Edison Co.	12.1	12.1	12.1
Wayne Screw Pd. Co.	*	1.7	2

*No sale; bid and asked.

BUY NOW -- PAY in FEBRUARY!

Use our easy monthly payments plan — Pay as little as $5.00 a month in easy convenient payments.

MASONITE PEGBOARD	
4x3x⅛	$1.75
4x4x⅛	$2.48
4x8x⅛	$4.48

Auburn Lumber

Conolite Plastic Topping ..... Sq. Ft. 60c

Basement Comb. Sash 33x15 ..... Only $2.85

FIR PLYWOOD 4 x 8 x ¼ $3.68 Sheet

MAHOGANY PLYWOOD 4 x 8 x ¼ V-Grooved $6.95 Sheet

Auburn Lumber Co.

FE 5-9293

Lumber — Plywood — Cement — Fuel Oil

70 S. Squirrel Road Auburn Heights, Mich.

MARKETS

The following are top prices covering sales of locally grown produce brought to the Farmer's Markets by growers and sold by them in wholesale package lots. Quotations are furnished by the Detroit Bureau of Markets, as of Monday:

Produce

Fruits

Apples, Delicious, bu.	$4.50
Apples, Jonathan, bu.	3.00
Apples, McIntosh, bu.	3.50
Apples, Northern Spies, bu.	3.25

Vegetables

Beets, topped, bu.	1.75
Cabbage, red, bu.	2.00
Carrots, topped, bu	2.75
Celery, root (doz.)	1.50
Horseradish, pk. basket	2.75
Kohlrabi (bchs.) doz.	1.50
Leeks (bchs.) doz	1.50
Onions, Dry, 50-lb.	1.75
Parsley, Root, (bchs.) doz.	1.25
Parsnips, ½ bu.	1.75
Potatoes, fancy, 50-lb. bag	1.65
Radishes, hothouse (bchs.) doz.	1.50
Squash, Delicious bu.	1.75
Tomatoes, hothouse, (bskt.) 8 lbs.	3.25
Turnips, topped, bu.	2.75

Greens

Collard, bd.	1.75
Kale, bu.	1.50

Poultry

DETROIT POULTRY

DETROIT, Dec. 27 (AP) — Prices paid per pound for No. 1 top quality poultry F.O.B. Detroit up to 10 a.m.

Heavy type hens 22-24; light type hens 12; heavy type broilers and fryers 2½-3½ lbs. whites 16-20, barred rocks 24-35; caponettes 3½-4 lbs. 19-20, 5½-6½ lbs. 24-26. Geese 31.

DETROIT EGGS

DETROIT, Dec. 27 (AP) — Eggs, F.O.B. Detroit, cases included, federal state grades:

Whites: Grade A extra large 54; large 45-51, weighted average 48; medium 40-45, wtd. avg. 43; small 39-39, wtd. avg. 37; Grade B large 43-49, wtd. avg. 44½. Browns: Grade A large 44-48, wtd. avg. 46; medium 39-43, wtd avg. 42. Checks 34-37, wtd. avg. 34½.

Total weekly receipts of government graded eggs Dec. 21-27 were 9,483 cases, cases.

Commercially graded:

Whites: Grade A large 46-48½, medium 39-42.

Browns: Grade A large 45; medium 39-40; grade B large 42.

Livestock

DETROIT LIVESTOCK

DETROIT, Dec. 26 (AP) — Cattle — Salable 250.

Early receipts limited to around 150 head, bulk these slaughter cows; steers and heifers in forced affair, with sales 25-50c higher; not enough offered to make a representative market; cows opening strong, few sales good to low choice mixed steers and heifers 24.25-26.00; few utility and standard mixed offerings 18.00-23.50; utility cows 14.50-16.00; compared last week trade active throughout the holiday-shortened week with prices on slaughter steers and heifers fully steady to strong; cows fully steady; bulls steady; stockers and feeders scarce, unchanged; most choice 950-1250 lb. steers 25.00-26.50; largely 25.50 and up; few loads high choice to prime 1090-1160 lb. steers 27.00-27.25; few loads to low choice steers 23.00-25.00; standard 20.00-22.00; utility steers 17.00-20.00; few loads average choice 800-900 lb. heifers 25.00-25.50; low choice heifers mostly 24.00-25.00; good grade 22.75-24.00; utility and standard heifers 17.00-19.75; utility cows 14.50-16.00, few 16.50; canners and cutters 11.00-14.50; utility bulls 18.50-20.00; cutter bulls 16.50-18.50; canners 13.00-16.00.

Vealers and calves — Salable 50. Not enough offered early to make a fair test of trade. Compared last week trade active, steady to strong, instances 1.00 higher on prime vealers; choice and prime vealers 28.00-36.00; good to low choice 23.00-28.00; utility and standard 15.00-23.00; culls over 80 lbs. 11.00-15.00, weights over 80 lbs. 11.00 and down.

Sheep and lambs — Salable 200. One load choice to prime shorn lambs mixed No. 1 and 2, mostly No. 1 86 lbs. 23.00, steady; cull to choice slaughter sheep steady at 5.00-18.00. Compared last week trade active on slaughter lambs, steady to strong; sheep and feeder lambs steady; most choice and prime wooled lambs 23.00; cull to choice slaughter sheep 5.00-19.00; good and choice feeder lambs 20.50-21.50.

Hogs — Salable 150. Early sales butchers fully 25c higher; receipts rather light; mixed No. 2 and 3 190-240 lbs. quoted 20.00-20.25; No. 1 and 2 in early supply; 160-190 lb. mixed grades quoted 19.25-20.00; No. 2 and 3 240-300 lbs. quoted 16.25-19.75.

Grain Futures Pushed Lower

CHICAGO (AP)—Liquidation by discouraged longs pushed grain futures prices lower in early dealings on the Board of Trade today.

Yesterday's sudden sharp liquidating move in soybeans was extended today with all deliveries except the distant September off a cent or more at times.

Rye fell back as much as 3½ cents a bushel on short-selling of the September and this unsettled the rest of the rye deliveries.

There was some buying of March wheat around the opening but this was offset by a moderate amount of commission house selling. Corn prices showed greatest strength, easing only fractions buying pretty well matched selling pressure in early trading.

Yesterday was the 9th consecutive trading day that corn closed lower. Corn receipts at Chicago today were 92 cars compared with 194 a week ago and 54 on the same day a year ago.

Near the end of the first hour wheat was ¾ to 1⅛ lower, March $2.20½; corn ⅜ to ½ lower, March $1.14¾; oats ⅝ to ¾ lower, March 63½; rye 1 to 1⅛ lower, March $1.28⅝; soybeans ¾ to 1 lower, Jan. $2.21¾ and lard was 5 to 7 cents a hundred pounds lower, Jan. $11.67.

Grain Prices

CHICAGO GRAIN

CHICAGO, Dec. 27 (AP)—Opening grains:

Wheat		May	60
Mar	2.20¾	Jly	57½
May	2.12	Rye	
Jly	1.86⅛	Mar	1.36¾
Sep	1.88⅞	May	1.33⅝
Corn		Jly	1.13⅝
Mar	1.15	Sep	1.13½
May	1.15⅛	Lard	
Jly	1.21¼	Jan.	11.70
Sep	1.22½	Mar	11.50
Oats		May	11.45
Mar	63⅝	Jly	11.42

Birmingham Man Gets Ford Promotion

A Birmingham man, James R. Patterson, of 967 Southfield Rd., has been appointed manager of the administrative department at Ford Motor Company's Tractor and Implement Div., in Birmingham. It has been announced.



PATTERSON

Patterson, who was sales liaison representative in the office of the division's general sales manager, joined Ford Tractor Division in 1953 as administrative assistant to the general sales manager.

Previous to joining Ford, he was administrative assistant to the general sales manager at Dearborn Motors Corp from 1948 to 1951 when he was recalled to active duty in the U. S. Air Force.

Firm's Yule Cards Reveal Holiday Plan

TORRANCE, Calif. (AP)—An aircraft firm has announced — on Christmas cards to its 500 employes—extra long weekends without loss of pay or production time.

The cards contained a calendar scheduling eight three-day weekends and four four-day weekends in combination with normal legal holidays. Longren Aircraft Co. employes will not work the first Monday of each month but will work the following Saturday instead.

"We are confident it will pay good will dividends when a working man can enjoy a rich man's weekend every so often," said Mrs. Christina E. Wentworth, an officer of the firm.

Grundy to Be Head of S-P of Canada

HAMILTON, Ont. (AP) — Gordon E. Grundy, 45, vice president of Studebaker-Packard of Canada Limited will succeed D. C. Gaskin, 60, as president Jan. 1.

Gaskin said he resigned to take on a "challenging job" with an internationally - known company whose announcement of a Canadian growth program will be made early in the new year.

★ ★ ★

A past president of the Canadian Automobile Chamber of Commerce, Gaskin has been associated with the automobile industry in Canada since 1920. He joined Studebaker in 1931, became vice president and general manager in 1941 and has been the Canadian company's chief executive officer since 1953.

Baltimore & Ohio Will Lay Off 2,800

BALTIMORE (AP)—For the second time in two months, the Baltimore and Ohio Railroad has announced a furloughing of employes throughout its 13-state system.

The latest cutback, announced yesterday, will affect about 2,800 employes in all departments—or about seven per cent of the company's total personnel. The layoff is effective Jan. 1.

Another 2,500 employes were affected by the last systemwide furlough on Nov. 1.

The company blamed business conditions for the newest cutback order. It said the B&O's freight loadings are running 1,600 cars a day, or 17 per cent under the figure this time last year.

8-Week Strike Settled at Semet-Solvay Plant

DETROIT (AP) — An eight-week strike was settled at the Semet-Solvay Division of Allied Chemical & Die Corp. Thursday. Some 250 striking United Mine Workers voted to accept a two-year contract providing increases totaling 16 cents an hour in wage and fringe benefits the first year and a three per cent pay boost the second.

Benjamin Franklin started the first German-language newspaper in the United States in 1732.

News in Brief

Frank P. Tolsdorf, 38, of 315 Rivard St., was found guilty of drunk driving yesterday by Municipal Judge Cecil B. McCallum. He was sentenced to $100 fine and two days in jail, or 22 days.

Duncan Clarkston, 59, of 113 Pingree St., was found guilty of drunk driving yesterday in Municipal Court. Judge Cecil B. McCallum sentenced him to two days in jail and $100 fine, or 22 days.

Weaver School, 204 W. New York St., was broken into over the Christmas holidays and several desks ransacked. Nothing was reported stolen.

Iron River Buck Group Will Lay Off 70 Miners

IRON RIVER (AP)—Pickands Mather and Co. will lay off 70 men here Jan. 6 when production at its Buck Group of iron ore mines is curtailed from three shifts daily to two.

W. E. Seppanen, superintendent, said mine operations will continue on a five-day week basis. He said the reduction is due to a decline in demand for iron and steel. The Buck Group employs 260 men.

Kentucky was formed into a county of Virginia in 1776; was admitted to the Union as a state in 1792.

ADVERTISEMENT FOR BIDS
Walled Lake Schools
615 N. Pontiac Trail
Walled Lake, Michigan

Requests sealed bids for: Additions and alterations to Twin Beach Elementary School, consisting of approximately 9,800 sq. ft.

Bids will be received to: January 13, 1958, 8:00 P.M. Eastern Standard Time at: Walled Lake Jr. High School, 615 N. Pontiac Trail; Walled Lake, Michigan at which time they will be publicly opened and read.

Access to Plans: Office of the School Superintendent, 615 N. Pontiac Trail, Walled Lake, Michigan.

Office of the Architect, W. T. Anicka & Associates, 2300 Washtenaw, Ann Arbor, Michigan.

F. W. Dodge Corporation, Detroit, Michigan, Builders & Traders, Detroit, Michigan.

Plans and Specifications may be secured of the Architect or the Superintendent of Schools upon deposit of Twenty Dollars ($20.00) which will be refunded upon return of same.

Basis of Bidding:
a. Architectural Trades
b. Mechanical Trades
c. Electrical Trades

All bids must be accompanied by a Bid Bond, Cashier's Check or a Certified check, without restrictions of Five Per Cent (5%) of the Bid submitted, made payable to the Board of Education.

All plans and specifications shall be returned at time of bidding. Contractor shall identify with his name each plan and specification, which will be used as a basis of signed contract set. No bid will be accepted from any Contractor unless pre-qualified by the Board.

The Board reserves the right to reject any and all bids and to waive any irregularities when in the opinion of the Owner such action will serve the best interests of the School District. No bid may be withdrawn after closing time for a period of thirty (30) days.

Successful Bidder will be required to furnish One Hundred Per Cent (100%) Performance, Labor and Material Bonds.

By DWIGHT L. WISEMAN,
Secretary of Board of Education
Dec. 27, '57; Jan. 3 '58

PUBLIC SALE—1957 BUICK. SERIAL No. 5D 3037104. Riviera Coupe. Sale to be held at 601 Pontiac State Bank Bldg. 10:30 A.M. on January 8, 1958. Pontiac, Michigan.
Dec. 27, 28, '57.

STATE OF MICHIGAN — In the Probate Court for the County of Oakland—Juvenile Division.

In the matter of the petition concerning Earline Buff, Minor.—Cause No. 15473.

To Calvin and Lena Mae Bailey Buff, parents of said child.

Petition having been filed in this Court alleging that the present whereabouts of the parents of said minor child are unknown, and the said child is dependent upon the public for support and that said child should be placed under the jurisdiction of this Court.

In the name of the people of the State of Michigan, you are hereby notified that the hearing on said petition will be held at the County Building Service Center, Court House Annex, 1200½ West Blvd., in the City of Pontiac in said County, on the 14th day of January, A.D. 1958, at one o'clock in the afternoon, and you are hereby commanded to appear personally at said hearing.

It being impractical to make personal service hereof, this summons and notice shall be served by publication of a copy one week previous to said hearing in the Pontiac Press, a newspaper printed and circulated in said County.

Witness, the Honorable Arthur E. Moore, Judge of said Court, in the City of Pontiac in said County, this 23rd day of December, A.D. 1957.

ARTHUR E. MOORE,
Judge of Probate
(Seal)
(A true copy)
ELSIE J. VASCASSENNO,
Deputy Probate Register,
Juvenile Division
Dec. 27, '57.

NOTICE

The Zoning Board of Independence Township, Oakland County, Michigan, will hold a semi-annual meeting on January 6, 1958, 7:30 p.m., at the Township Hall, Clarkston, Michigan.

Any person having interest in the township, or their duly appointed representatives, may be heard relative to any matters that should properly come before the Zoning Board.

FRED L. TUCKER,
Chairman
INDEPENDENCE TOWNSHIP
ZONING BOARD
HAROLD J. DOEBLER,
Clerk
Dec. 27, '57.

TOWNSHIP OF WHITE LAKE
County of Oakland, State of Michigan
ORDINANCE NO. 18

The Township of White Lake, County of Oakland, State of Michigan, ordains:

The following amendments to the White Lake Township Rural Zoning Ordinance, as amended:

Change from Agricultural to Commercial I District:

Part of the SE ¼ of the NW ¼ Section 36, T3N, R8E, White Lake Township, Oakland County, Michigan described as beginning at the NE corner of the SE ¼ of the NW ¼, Section 36; thence S 01-33' 40" W along the N and S ¼ line for a distance of 473.90 feet; thence S 47-01' 00" W for a distance of 181.80 feet to the center of Union Lake Road; thence N 40-35' 40" W along center of Union Lake Road for a distance of 302.93 feet; thence N 36-02' 20" W along center of Union Lake Road for a distance of 440.13 feet; thence N 32-32' 00" E for a distance of 237.91 feet; thence N 46-30' 40" W for a distance of 200.05 feet; thence N 16-30' 40" E for a distance of 50.00 feet to the north line of the SE ¼ of the NW ¼ Section 36; thence S 86-26' 35" E along said north line of the SE ¼ of the NW ¼ for a distance of 944.13 feet to the point of beginning, containing 12.69 acres.

Part of the SE ¼ of the NW ¼ Section 36, T3N, R8E, White Lake Township, Oakland County, Michigan. Beginning at a point which is N 86-26' 35" W a distance of 814.00 feet and S 23-14' 10" W a distance of 70.00 feet from the NE corner of the SE ¼ of the NW ¼ Section 36; thence S 23-14' 10" W for a distance of 199.50 feet to northeasterly line of Union Lake Road; thence S 36-03' 20" E along northeasterly line Union Lake Road for a distance of 75.00 feet; thence N 32-32' 00" E for a distance of 204.91 feet; thence N 47-01' 40" W for a distance of 175.04 feet to the point of beginning, containing 0.56 acres.

The N ½ of the NW ¼ of SE ¼ of Section 20, T3N, R8E being 20 acres fronting on M-59 1320 feet West from Rogle Lake Road on M-59 and 660 feet South on Rogle Lake Road.

Part of the West 20 acres of the NE ¼ of the SE ¼ of Section 20, T3N, R8E, excluding the North 50 feet in M-59 Highway, and also excluding the South 198 feet thereof and containing 16.25 acres, more or less.

The above stated amendments are hereby declared to be immediately necessary for the preservation of the public health, peace and safety and are hereby ordered to take effect thirty (30) days after publication.

Passed this 16th day of December, 1957 by the White Lake Township Board.

WHITE LAKE TOWNSHIP BOARD
BERT A. McKEACHIE,
White Lake Township Clerk
Dec. 27, '57.

Death Notices

BROWN, REV. VICTOR P., 1103 N. Maple, Royal Oak, husband of Agnes (nee Powell) father of Mrs. Hiram Jackson and Dr. James O. Brown; brother of Vincent W. Brown. At Manley Bailey Funeral Home, 183 Oakland, Birmingham until 11 a.m. Saturday. Service Saturday at 2 p.m. Community Church of Lathrup Village. Interment in Forest Hill Cemetery, Ann Arbor.

CLAPP, DECEMBER 25, 1957, James W., 154 S. Johnson, age 82; dear father of Donald Clapp and Mrs. Ruth Ellis. Funeral service will be held Saturday, December 28, at the Huntoon Funeral Home with interment in Oak Hill Cemetery. Funeral service will be held Saturday, December 28, at 1:30 p.m. from the Huntoon Funeral Home with Rev. James Luther officiating. Interment in Oak Hill Cemetery. Mr. Clapp will lie in state at the Huntoon Funeral Home.

LONG, DECEMBER 27, 1957, WARNER H., 1743 Deer Park, Louisville, Ky. age 72; beloved husband of Isabell Long; dear father of Mrs. Charles Malish. Mr. Long will be taken to Pearson Funeral Home, Louisville, Ky., from Sparks-Griffin Funeral Home tonight.

MAYTAS, DECEMBER 26, 1957, Anna, 8257 State Rd., Goodrich, age 81; funeral service will be held Saturday, December 28, at 10 a.m. from the C. F. Sherman Funeral Home with Rev. George Hampton officiating. Interment in Ortonville Cemetery. Mrs. Maytas will lie in state at the C. F. Sherman Funeral Home, Ortonville.

MITCHELL, DECEMBER 27, 1957, 4370 Penmore Street, age 77; beloved husband of Chloe Mitchell; dear father of Mrs. Madeline Noel, Mrs. Mattie Sanders, Leroy and Kenneth Mitchell; dear brother of Mrs. Helen Trott. Funeral service will be held Saturday, December 28, at 11 a.m. from the Huntoon Funeral Home with Rev. William Marbach officiating. Interment in Union Ridge Cemetery, Ridgeway, Illinois. Funeral arrangements by the Huntoon Funeral Home.

SMITH, DECEMBER 25, 1957, FLORA Brannack, 111 Oneida Rd., age 75; dear mother of Jack C. Brannack; dear grandmother of Barbara Jo Brannack. Funeral service will be held Saturday, December 28, at 1:30 p.m. from All Saints Episcopal Church with Rev. C. George Widdifield officiating. Interment in Perry Mt. Park Cemetery. Mrs. Smith will lie in state at the Donelson-Johns Funeral Home until noon Saturday at which time she will be taken to the Church to lie in state until time of service.

CLASSIFICATIONS

INDEX

ANNOUNCEMENTS
Card of Thanks 1
In Memoriam 2
Flowers 3
Funeral Directors 4
Cemetery Lots 5

EMPLOYMENT
Help Wanted Male 6
Help Wanted Female 7
Help Wanted 8
Employment Agencies 8A
Instructions 9
Work Wanted Male 10
Work Wanted Female 11

SERVICES OFFERED
Building Service 12
Business Services 13
Bookkeeping & Taxes 14
Chiropodists 15
Dressmaking & Tailoring 16
Garden Plowing 16A
Income Tax Service 17
Insurance Agencies 17A
Laundry Service 18
Landscaping 18A
Moving & Trucking 19
Painting & Decorating 20
Photos & Accessories 21
Physio-Therapy 21A
Television Service 22
Typewriter Service 22A
Upholstering 23

NOTICES
Lost & Found 24
Notices & Personals 25

WANTED
Wtd Children to Board 26
Wtd Household Goods 27
Wtd Miscellaneous 28
Money Wanted 28A
Wanted to Rent 29
Share Living Quarters 30
Wtd Transportation 31
Wtd Contracts, Mtgs. 32
Wanted Real Estate 32A

RENTALS OFFERED
Rent Apts Furnished 33
Rent Apts Unfurnished 34
Rent Houses Furnished 35
Rent Houses Unfurnished 36
Rent Lake Cottages 36A
For Rent Rooms 37
Rooms With Board 38
Convalescent Homes 38A
Hotel Rooms 39
Tourist Stores 40
Rent Office Space 41
For Rent Miscellaneous 42

REAL ESTATE FOR SALE
For Sale Houses 43
Income Property 43A
For Sale Lake Property 44
Suburban Property 45
For Sale Resort Property 45A
For Sale Lots 46
Sale Industrial Prop. 46A
For Sale Acreage 47
For Sale Farms 48
Sale Business Property 49
Rent or Lease Bus Prop. 49A
For Sale or Exchange 50

FINANCIAL
Business Opportunities 51
Sale Land Contracts 52
Money to Loan 53
Mortgage Loans 54

MERCHANDISE
Swaps 55
For Sale Clothing 56
Scrap & Iron 56A
Sale Household Goods 57
Valentine Gifts 58
Xmas Gifts 59
For Sale Miscellaneous 60
Do It Yourself 61
Sale Musical Goods 62
Sale Office Equipment 63
Sale Store Equipment 64
Sale Sporting Goods 65
Sand Gravel & Dirt 66
Wood Coal & Fuel 67
Plants Trees Shrubs 68
For Sale Pets 69
Dogs Trained Boarded 70

FARM MERCHANDISE
Hay, Grain & Feed 71
For Sale Livestock 72
Wanted Livestock 73
For Sale Poultry 74
Sale Farm Produce 75
Sale Farm Equipment 76
Auction Sales 77

AUTOMOTIVE
For Sale Housetrailers 79
Rent Trailer Space 80
Auto Accessories 80
Auto Service 81
Sale Motor Scooters 82
For Sale Motorcycles 83
For Sale Bicycles 84
Boats & Accessories 86
For Sale Airplanes 87
Transportation Offered 87
Wanted Used Cars 88
Wanted Used Trucks 89
For Sale Used Trucks 90
For Sale Used Cars 91

In Memoriam 2

IN LOVING MEMORY OF MY dear daughter Margaret W. Cunningham, who passed away Dec. 30th, 1956.

It is lonesome here without you,
And sad and weary the way;
The flowers we placed upon your grave
May wither and decay,
But the love for her who sleeps beneath
Shall never fade away.
Sadly missed by her mother, brothers, sister and friends.

Funeral Directors 4

Donelson-Johns
FUNERAL HOME
"Designed for Funerals"
AIR AMBULANCE, GROUND
Pursley Funeral Home, FE 4-1211

SPARKS-GRIFFIN CHAPEL
Thoughtful Service FE 2-5941

Voorhees-Siple
FUNERAL HOME
Ambulance Service—Plane or Motor
FE 2-8378

COATS FUNERAL HOME
Complete Facilities OR 3-7707
Drayton Plains — Waterford Twp.

BOX REPLIES
27, 28, 63, 69, 76.

Help Wanted Male 6

1 EXP. REFRIGERATION MAN & appliance man, OR 3-4822.

BOY OR YOUNG MAN TO WASH cars. Apply Friday or Saturday morning at 720 S. Adams, Birmingham.

Help Wanted Male 6

A FEW MEN

for outside steady employment. Pay opportunity above average. Mechanical ability, appearance and references will be considered. Apply 1064 W. Huron, 10 a.m. to 11:30 a.m.

CAB DRIVERS DAYS OR NIGHTS 25 years or older. FE 2-0205.

COLLEGE GRADUATE OR WITH-in a year of graduation for a position in youth work, with a well known Pontiac organization. Major in physical education or social work. Important, but not necessary. Starting salary comparable to the teaching profession. Retirement program, and paid vacation. Write Box 4, care of Pontiac Press, giving personal history and references.

EXPERIMENTAL AUTOmotive sheet metal men. Hand forming, flanging and layout. Must have 2 years experience. Apply in person 391 E. Wilson Pontiac.

EXP DOOR TO DOOR SALESman willing to work. Commissions only. Apply 1661 S. Telegraph Rd.

FACTORY REPRESENTATIVE Salary, commission & bonus. Call FE 5-9511—9:30 to 11 a.m. for interview.

IF YOU ARE PRESENTLY EMployed, but would like to increase your weekly earnings in your spare time, contact us at FE 5-4522. APPOINTMENTS FURNISHED. Must be 24 years of age, 4 yrs. residence. Have car.

MAN FOR ESTABLISHED BAKery route. Sanders Products. Small investment necessary. Lincoln 6-8909 after 7 p.m.

OIL SEAL

catalog and pricing specialist. Diversified experience in all phases of oil seal applications and pricing. Interchangeability and mechanical characteristics. To assist in, or prepare manual information for automotive and industrial field. Liberal employee benefits and good salary. State full qualifications and experience, age, marital status and salary expected. Write Pontiac Press Box 36.

SALESMAN

Expanding operation of local company offers exceptional earnings to alert, aggressive salesman. — Phone for appointment 9 to 11 a.m. FE 5-8405

SALES AND MERCHANDISING man for beverage dealer. Exp. necessary. State age and references. Write Pontiac Press Box 57.

Help Wanted Female 7

AMBITIOUS WOMAN, WELL groomed with pleasing personality. Between ages 25 to 45. Who needs to add to family income and has car. FE 8-3734 or FE 5-6356.

BABY SITTER, VIC JOSLYN & Walton, 5-day wk. 3 children. FE 8-1705. After 6.

BABY SITTER FOR TWO SMALL children. Williams Lake vicinity. Own transportation. OR 3-3658. Call after 9:00 p.m. Friday.

DISHWASHER AND GENERAL kitchen work, days. Apply in person only 96 W. Huron.

DENTAL ASSISTANT, TYPING necessary. Write Pontiac Press, Box 56.

EXPERIENCED MAID, GENERAL housework. Live in FE 4-5015.

GUY CARI IS NOW ACCEPTING a limited amount of student beauticians in his newest school. For further information write or call 50-Yr.-Open Beauty College, 16854 Grand River (between 7 and 8-Mile Rd.) KEnwood 7-0620.

GIRL OR WOMAN FOR HOUSEwork & care of 1 child. Live in. FE 5-9880.

HOUSEKEEPER WANTED, PREfer one with some practical nursing experience to help care for invalid person. Live in. Good salary. Call FE 4-4073.

MEDICAL ASSISTANT AFTERnoons only. Pontiac State Bank Bldg. Specialist. FE 8-3131 for interview.

Opening Jan. 6th

For women with poise, personality & car work 3-4 hrs. a day or early evenings & earn as much as $100 per week. Three opening positions. Call FE 5-6373 9 'til noon.

REG. NURSE WANTED FOR part or full time. Clinical office aide. R. C. Jacobi M.D., 37 N. Washington, Oxford. OA 8-1191, or OA 8-1176.

REAL ESTATE

SALESLADIES, (Prefer women over 40), full or part time. Needed after January 1st. Experience not necessary. Must be neat and own a late model car. Usual benefits. Apply Pontiac Press, Box 28.

WOMAN TO LIVE IN & CARE for elderly lady. More for home than wages. MA 6-2228, 8 to 12 noon.

WAITRESS, STEADY RELIABLE, woman 30-50 yrs. of age 11:30 to 6:30 p.m. 5 days a wk. No Sundays or holidays. 50 Wayne St. Next to Consumers.

WAITRESS FROM 12 NOON TO 8 p.m. Phone FE 5-2377.

Help Wanted 8

ALL MEN OR WOMEN DESIROUS of making $2 to $5 per hour, full or part time see Mr. Smith, 450 N. Perry 9 to 12 p.m.

BABY SITTING, IN MY HOME. 5 days a week. 64 N. Roseland. Call FE

Wtd. Contracts, Mtgs. 32

OVER $1,000,000
Available to purchase land contracts. Immediate action! Call Realtor Partridge, 1050 W. Huron St. FE 4-3581.

CONTRACT WANTED FOR IMMEDIATE SALE. New or seasoned. Buyers waiting. What have you? Clark Real Estate, FE 4-6492 or FE 4-6813. Ask for Mr. Clark.

CASH IN A FLASH
For land contracts see Augie Johnson in person. 20 years service to satisfied friends and clientele.
A. Johnson
REALTOR
1706 S. Telegraph Rd.
FE 4-2533

CASH FOR LAND CONTRACTS. H. J. VanWelt, 4340 Dixie Hwy, OR 3-1355

MORTGAGES
ON GOOD PROPERTIES ½ acre or more with 100 ft. frontage. B. D. CHARLES, 1717 S. Telegraph. Farm loan Correspondent Equitable Society
FE 4-0521 Eves. FE 5-8891

IMMEDIATE ACTION
On any good land contract, new or seasoned. Your cash upon satisfactory inspection of property and title. Ask Ken Templeton.
K. L. Templeton, Realtor
2339 Orchard Lake Rd. FE 4-4563
After 6. FE 3-8502

Wanted Real Estate 32A

All Cash Today
For homes, G.I. & F.H.A., equities, land contracts.
No Waiting for Buyers
We Buy Ourselves and
Pay Top Dollar
ASK FOR MR. WILLIAMS
Gross Realty
UN 4-4272 13420 W. 7 Mile

TRADE FREE AND CLEAR. Modern 3 bedroom home, plastered walls, oak floors, full basement with auto. gas heat, hot water, finished rec. room, 18x24 garage. ½ block to Tel-Huron Shopping Center. Wanted 3 or 4 bedroom lakefront home on good lake near Pontiac. Will consider unfinished house. Write to Pontiac Press, Box 17.

WE ARE PURCHASING seasoned land contracts at reasonable discounts. Hundreds of satisfied customers. See us now. CAPITOL SAVINGS & LOAN CO. 75 W. Huron St FE 4-0691

MORTGAGES
LISTINGS WANTED
BUYERS WAITING. LET Us SHOW YOU HOW TO GET CASH FOR YOUR PROPERTY. WE BUY SMALL EQUITIES.
Leslie R. Middleton
BROKER FE 5-7721

LISTINGS WANTED
No rash promises, our time, best efforts & experience goes into selling your property or business. Appreciate an opportunity to serve you. Call—
WILLIS M.
BREWER
JOSEPH F. REISZ, SALES MGR.
53-55 N. Parke FE 4-5181
EVES. FE 5-0823

BUY OR SELL
LISTINGS NEEDED FOR BUYERS that are waiting. We will show you how to get cash for houses up to $8,000. Also specializing in business opportunities, Farms and land contracts. Full time salesmen to serve you. Call and give us a try. We buy equities.
R. D. RILEY, Broker
509 Elizabeth Lake Rd.
FE 4-1157 FE 4-8421

WILL BUY OR RUN DOWN, BURNED or condemned house to repair, any location. Call or write Charles Williams, 113 West Dallas Street, Royal Oak 4, Michigan. Telephone Lincoln 1-4245.

WILL BUY OR LIST YOUR LAKE property. Purchasers waiting. R. McKINNEY
Office 3800 Commerce Rd.
Ph. PONTIAC, EM 3-3311
UN 1-5798

Sold
OR NOT SOLD
If your property isn't sold yet, it's because it hasn't been listed with
WHITE BROS.
REALTORS
OR 3-1295
3660 Dixie Hwy.
Open Eves. 'til 8; Sunday 10 to 8

WE HAVE QUALIFIED BUYERS waiting for commercial properties, Farms & acreage. A phone call will give you immediate action
ROY KNAUF
36½ W. Huron St FE 2-7421

WANT RESULTS?
Then call us. More than 50 years experience in all types of homes. Many QUALIFIED buyers waiting. A call today may result in a SALE tomorrow.
Edw. M. Stout, Realtor
77 N. Saginaw St. Ph. FE 5-8165
Open Eves Till 8:30

Rent Apts. Furnished 33

1ST FLOOR, 3 ROOMS & BATH. All private. Clean. Warm. Near Miracle Mile. FE 8-1370.

1-2 BEDRM., PARTLY FURN., lakefront apts. 8615 Pontiac Lk. Rd.

1 AND 4 ROOMS, GAS HEAT. Close in. FE 4-0808.

1 LARGE CLEAN KITCHENETTE. Private entrance and utilities. Singles only, $12 weekly. FE 5-0019.

1 ROOM BACHELOR APT., 51 Pine St. FE 4-0122.

1 RM. & KITCHENETTE FOR 1 person. $11 wk., FE 2-4360, 73 Norton.

1 BEDRM. DELUXE, PVT. ENT. shower, Bachelor's Paradise. Very nice for working couples or young ladies. Also 1 garage house. FE 5-2706.

1 RM. & KITCHEN, PVT. ENT. Washing, 1 girl, $11. FE 2-0663.

1 RM. KITCHENETTE AND PVT. bath. Adults only, $90 N. Paddock. Alberta Apts.

2 RM. FURN. APT DOWNSTAIRS. 329 N. Saginaw. FE 4-8593.

2 RMS. N. END. PVT. BATH & ent. Very nice, quiet. Adults, FE 2-4376.

2 RM. APT. PVT. ENT. CALL evenings. FE 2-7145.

2 LARGE ROOMS AND BATH apt., 890 Robinwood, off N. Perry.

2 AND 3 RM. INDIVIDUAL MODern cabins. Furn. All utilities. True Rustic Cabins, 460 S. Broadway, Lake Orion. MY 2-9956.

2 CLEAN RMS., NR. BUS & church. No drinkers. FE 2-7384.

2 LARGE ROOMS, NEWLY DECORated, pvt. bath & ent. Child welcome. Gingellville. FE 5-1927.

2 RMS. & BATH, NICELY FURN. with Murphy bed. 102 Washington.

2 RMS., PVT. BATH, ADULTS. Call FE 5-9751.

2 RMS., REASONABLE, NEAR downtown. FE 4-7059.

3 ROOMS AND BATH, CHILD welcome. 2 blocks from GMC. FE 4-9462. FE 5-0265.

3 ROOMS AND BATH, furnished. With heat, lights and washing privileges. Child welcome. $16 weekly. Apply 806 St. Clair.

3 ROOM APARTMENT FURnished. Call FE 5-0062.

REACH CASH CUSTOMERS through Classified Ads. Call FE 2-8181.

Rent Apts. Furnished 33

3 ROOMS & BATH, VERY CLEAN. Private entrance, steam heat, lights & gas furnished. Auburn Heights. FE 3-8329.

3 ROOM FURNISHED APT. WITH pvt. bath, 1 small baby welcome. 286 N. Cass. FE 5-1579.

3 ROOMS, 1ST FLOOR APT. FE 2-4537.

3 LARGE ROOMS, EVERYTHING furn. Tiled bath & garage, nr. Sears. No drinkers or children. 73 Fairgrove.

3 ROOMS FURNISHED, VERY nice and utilities. Inquire FE 4-4686 or 4 Liberty.

3 AND 4 RM. APT. UTILITIES furn. No drinkers. FE 5-3233.

3 ROOMS FURN. 249 ORCHARD Lake. FE 4-5158.

3 RMS. ON 1ST FLOOR. LARGE sun porch. Pvt. 52 S. Francis. FE 5-4360.

3 WARM ROOMS & BATH. ALL util. furn. including washer & TV. Child welcome. FE 5-3707.

3 ROOMS, HEAT, LIGHTS AND gas, laundry facilities. Garage. 699 Northview Ct., off Oakland.

3 RMS. PVT. BATH AND ENT. 106 Mt. Clemens St. FE 2-4456. $18 a wk.

3-ROOM

Furnished apt. with pvt. bath. 1 small baby welcome. 286 N. Cass. FE 5-1579.

3 ROOMS AND BATH, 31 Stowell.

3 RMS., VERY SPECIAL, MIDdleaged couple. FE 2-5903 after 5:30.

4 RMS., NEWLY DECOR. CLOSE to town. Ideal for 3 or 4 girls. FE 5-6782.

4 RMS. AND BATH. FIRST FLOOR Garage, gas heat, close in. 3 rms. and bath. Phone FE 5-0066 after 4 p.m.

4 RMS. PVT. ENT. GAS HEAT furn. 1470 Beechland near Cass Lk. Rd. See Jack Loveland, real estate at Keego Harbor.

8 FURNISHED APARTMENTS. Uppers & Lowers. JERRY E. ADAMS Co. 2536 Dixie Hwy. FE 4-4561.

29 FT. MODERN HOUSETRAILER. Call FE 5-5370.

90 Oakland, Near Huron

Under new management, newly decorated 4 room, bath apts. $60 per month. See CARETAKER. FE 5-3320.

ATTRACTIVE UPPER W. SIDE. $11 wk to right party. FE 4-7661.

APT. UTILITIES FURN. 3915 Elmhurst off Elizabeth Lk. Ave. Phone FE 5-9174.

ATTRACTIVE 2 ROOM, MODERN. Hideabed, gas heat. 15 Myrtle Dr., off Oakland. OA 8-3665.

APARTMENT 1 BLOCK FROM General Hospital. 123 Henry Clay.

BACHELOR APT. PVT. BATH & ent. N. end. Very nice. Quiet. FE 2-4376.

BEAUTIFULLY FURNISHED—1ST floor apartment in Birmingham. Ideal for bachelor or couple. Immediate occupancy. $135 monthly. References required. Mayfair 6-2024 or Midwest 6-6650.

BRICK APT. 3 AND ALSO 2 ROOMS AND 1 BACHELOR APARTMENT. NICELY FURNISHED. REASONABLE. INQUIRE 22 AUBURN AT OFFICE.

CLEAN APT. BUS. ADULTS, NO drinkers. 1035 Oakland.

COMPLETELY FURN., 2 BEDRM apt. MA 5-9671, Clarkston.

CLEAN APT. PRIVATE BATH. Close in. Adults. No drinkers. FE 4-2337.

CLEAN 5 RM., 2 BEDRM., UPper 37½ S. Shirley. Phone OR 3-8058.

COMMERCE NEAR MILFORD. 1 bedroom home, shower, inside toilet. 2642 Commerce Rd. PResCot 8-2325.

COUPLE, PRIVATE BATH AND entrance. FE 4-2847.

CLEAN 3 RMS. & BATH, ADULTS only. FE 8-3912 or FE 5-2474.

CLEAN KITCHENETTE APT. $13 per week $55 mo. Includes heat, lights and gas OR 3-9389.

DOWNSTAIRS APARTMENT. Furnished 4 rooms and bath. Basement and garage. 162 Augusta. FE 5-1823.

EFFICIENCY TYPE APARTments. Brand new, downtown, expensively furnished, modern, air conditioned, carpeted wall to wall. References required. One at $85. One at $80. Dawson & Watson. FE 2-5420, 9 a.m. to 5 p.m.

HOLLYWOOD APTS.

2 rms. & bath, partly furn., util. furn. 114 E. Howard. FE 2-1834.

MODERN 2 BDRM. HOUSE, NICEly furn. Newly decor. Near Pontiac. Special season rate for small family. MY 3-4864.

NICELY FURNISHED 4 LARGE rooms & pvt. bath. All util. furn. $70 mo. FE 8-3139, 2822 Leach Rd. Auburn Hgts.

NEWLY DECOR., 4 LARGE RMS. and bath, pvt. ent., heat, util. and hot water. On North Side. FE 5-0857.

NEWLY DECORATED AND WARM — 3 rooms & bath child welcome, TV available. Everything furn.— Mrs. Newman, 915 Orchard Lake.

NEWLY FURN. APT. 3 ROOMS & bath. Utilities furn. $1 auburn Ave.

OXBOW LK. 2 APTS. 1 LARGE rm. & 3 rm. Pvt. ent. & bath. Reas. for winter mo. 130 Hulbert off Eliz. Lk. Rd.

SOPHIA MANOR APTS. PIPERS Novelty Store, 35 Auburn Ave.

SMALL HOUSE AUTO. GAS HEAT and hot water. Refrig., bath. Util. furn. FE 2-4289, 322 Prospect.

SMALL COZY APT. FURNISHED, lights and gas for cooking. $15 weekly. Near bus line on Cass Lake. FE 4-5382.

SHARE LARGE FURNISHED APT. with gentleman. Free with board in return for cooking and company. Prefer man who can drive car. Box 71 Pontiac Press.

WESTSIDE, 4 RM. APT. MODERN. All util. furn. $95 per month. FE 3-7403.

WEST SIDE, BASEMENT APT. 2 rms. & bath, all util. furn. Very clean. Idea for couple or single person. $15 per wk. FE 3-7403.

Rent Apts. Unfurnished 34

1ST FLOOR 3 & BATH, ALSO small house 4 & bath. FE 2-7425.

1-2 BEDRM., PARTLY FURN., lakefront apts. 8615 Pontiac Lk. Rd.

1 RM. KITCHENETTE AND PVT. bath. Heat, stove and refrig. furn. Adults only. 290 N. Paddock. Alberta Apts.

1 BEDRM. UPPER ON EUCLID. 1 Palace Trailer off Dixie Hwy. 1 3-bedrm. duplex on Spokane. FE 4-2521.

2 BEDROOM APARTMENTS, stove & refrig. furnished. Apply Bloomfield Terraces next to St. Joseph's Hospital. Apartment 103.

2 BEDRMS., 1½ BATHS, KITCHEN dinette. Front room & full basement with auto. heat. $15 wk. OA 5-2778.

3 ROOMS, ALL UTILITIES. Plenty of closet space, well furnished. Neat, clean. Twin beds, adults only. See after 4:30 or Sat. and Sun. 16 Pine Grove.

3 RMS., BASEMENT, PVT. BATH & ent. Garage. West side, $55. Quiet couple, no children or pets. FE 3-2346.

3 RM. APT. & BATH, 100½ Jackson. Colored. FE 4-8273.

3 ROOM, PRIVATE BATH AND entrance, heat and water furnished. West side. 180 Coleman St. FE 4-1676.

3 ROOMS AND BATH IN DRAYton. Private entrance. Utilities furnished, $60 mo. OR 3-1972.

3 RMS. AND UTIL RM. ONLY 1 yr. old. Ground floor, Electric range and refrig. installed. Clean, comfortable and economical. 8161 Commerce Rd., near Union Lk. Rd. or EM 3-4115.

4 ROOMS & BATH. HEAT FURnished. OR 3-1978.

4 RMS. AND BATH. HEAT AND lights furn. $18 a week. OR 3-6015.

4 ROOM UNFURNISHED UPPER flat. 1670 Sanderson. Newly decorated. Baby welcome. Near grocery. FE 2-1728.

4 ROOM UPPER, HEATED. SEE at 112 Dresden or call FE 4-0267.

5 RM. FLAT. 2 BEDRMS. NEWLY dec. Gas heat, garage. Inquire 95 Dwight.

5 SPACIOUS ROOMS ON WEST Huron St. Ideal location near General Hospital and all schools. Available immediately. Phone Mrs. Bottom. FE 2-2690.

5 ROOMS PARTLY MODERN. $35. FE 4-3126.

5 ROOM UPPER FLAT ON PADdock Street $15 per week. FE 2-2614.

5 ROOM FLAT, EXC. EAST SIDE location. FE 2-8384. Or FE 2-3829. After 4:30.

Rent Apts. Unfurnished 34

5 ROOM, 2 BEDROOM, OIL FURnace, gas hot water heater. Stove and refrigerator. $100 per month. 2429 James K. FE 4-3009 or FE 4-2533.

5 ROOMS, GAS HEAT. 1 OR 2 children welcome. MA 5-1244.

15 UNFURNISHED APARTMENTS to choose from. JERRY E. ADAMS CO. 2536 Dixie Hwy FE 4-4561.

$18 WEEKLY. 3 ROOMS. Private bath and entrance. Heat and utilities furnished. 1 child or baby welcome. Apply 65 Summit St.

APT. FOR RENT. STOVE AND refrig. Util. furn. 160 Auburn Ave.

CHANDLER 165. LOWER FLAT. Adults. $55. Detroit TOwnsend 9-4153.

CHOICE NEWLY DECORATED 3 rooms and bath, all large rms., located close to downtown.

Edw. M. Stout, Realtor
77 N. Saginaw St. FE 5-8165
Open Evenings 'til 8:30

CLEAN AND IN GOOD CONDITION. Close in 3 room apartment. Frigidaire, stove and all utilities furnished. Private bath and private entrance. $65 per month. Floyd Kent, Realtor. FE 5-6105.

COLORED APARTMENTS. CALL MY 2-0181.

CLEAN, 3 RMS., PVT. BATH & ent., nr. General Hosp. Adults. FE 2-8225.

DRAYTON PLAINS APT. FOR rent. OR 3-1950.

IN DRAYTON

3 nice rooms. Newly decorated. Heat furn. Ground floor. Private entrance & bath. Child welcome. Ph. OR 3-6224.

LOVELY, COMPLETELY PVT., 3 rms. & bath, suitable for couple. Pine Lake priv., avail immed. FE 5-9625.

LOVELY 3 RM. APT. STOVE AND refrig. Quiet neighborhood. Free parking. Close to W. Huron Contact Mr. Moyer. 86 Murphy St.

NEW, MODERN, 4 RM. APT. GAS heat. 3655 Crooks Rd. FE 8-8026.

Orchard Court Apts.

19 Palmer St. Pontiac's most beautiful modern, 1 bedroom, air-conditioned apts. Auto. heat, individual entrance. Adults only. FE 8-6918

TWO APARTMENTS, PARTIALLY furnished. 300 Auburn.

TWO 5 RM APT. FOR RENT. Unfurn FE 4-5067.

UNION COURT
3 rooms and bath in exc. condition. Includes ample heat, hot & cold water. Adults only. On quiet pleasant street. $57 per month. After 5 p.m. See caretaker, in apt. 12, Union Ct. FE 5-7871, K.G. Hempstead, 102 E. Huron.

Rent Houses Furnished 35

2 BEDRM. HOME WATERFRONT. Gas heat. Furn. $60 a month. At Cooley Lake. MA 5-1532.

2 BEDRM. SMALL HOUSE NR. Pontiac. Take child. Washing facilities. $20 wk., incl. ht. EM 3-4322.

2 BEDRM., NEW, LAKEFRONT. Year around apt., 8901 Dixie Hwy. Maple 5-1183.

2 BEDROOM, WALLED LAKE. Modern. Close to city. Reas. MA 4-2283.

3 ROOMS AND BATH. PARTLY furn. Near Pontiac Motor Plants 14 and 1. Reas. FE 3-9329.

3 BEDROOM HOUSE, FULLY equipped for winter, children welcome. OR 3-4163

3 ROOMS AND BATH, WITH REfrigerator, $14 per week or $56 per month. Also smaller house at lower rate. See Mr. Pierson at 1676 Taylor Rd. or call FE 4-2031.

4 RMS. CHILDREN ALLOWED. $50 per mo. EM 3-4207.

4 ROOMS IN HURON GARDENS. Couple preferred. FE 5-0004.

4 & 5 ROOMS, GAS HEAT, CLOSE TO TOWN. FE 4-5268.

4 ROOM FURNISHED HOUSE, FE 4-9804.

5 ROOMS. KEEGO CHILDREN welcome. Gas heat. FE 8-3495 or TO 5-3389

5 FURNISHED HOUSES — ALL areas. JERRY E. ADAMS Co. 2536 Dixie Hwy. FE 4-4561.

5 ROOMS AND BATH, FULL basement. Must have $50 deposit, own furniture. Plus $85 per month's rent. Must have references. Call FE 4-1482.

6 ROOM HOUSE ON LAKE ORION. Year round, $60 mo. FE 5-4469.

FURN. HOUSE NEAR UPPER Upper Straits Lake. FE 2-4628.

FURNISHED 2 BEDROOM HOUSE. Hot and cold water. Full basement Children allowed. OR 3-5061.

LK. ORION — 5 RMS. & BATH, oil heat, elec. stove and hot water heater. MY 3-3811 after 4 p.m.

LONG LAKE — YR. ROUND, 1 bedroom, $50 month, will accept housework for rent. EM 3-4682.

MODERN 4 ROOM HOUSE. NEAR Walled Lake. EM 3-6296.

NICE LOCATION. CLOSE IN. 5 ROOM HOUSE, NEWLY DECORATED. REASONABLE. INQUIRE 22 AUBURN AT OFFICE.

NEW 3 BEDRM. 4 MILES OUT. Community water, gas heat, lovely fenced lot. Total price, $9950. $1500 dn.

15 acres, 7 rm. farm house on 15 acres, with road frontage on 3 sides. 5 miles N. of Pontiac. $15,800 with $5,000 dn.
RIDGEWAY REALTY
975 Baldwin FE 4-6203

SMALL, BUT CUTE MODERN 4 room house near Auburn Hgts. Move right in. FE 5-3703.

Rent Houses Unfurn. 36

2 BEDRM., FULL BASEMENT, garage. Gas for cooking, stoker furnace, large yard. Call FE 5-9403 Dec. 23, 24, 27 & 30. Between 9 a.m. & 4 p.m. ONLY.

2 BEDRM. HOME. ELIZABETH Lake Estates. Newly decorated. FE 2-3562.

2 BEDROOM HOUSE, NEWLY decorated. MA 5-1415.

2 BEDROOM BUNGALOW, GArage, full basement, near downtown area of Birmingham. Available immediately. Call MI 4-0361 or MI 6-3235.

3 BEDROOM HOUSE, CLOSE IN. $47.50 month. FE 5-6106.

3 BEDRM. FULL BASEMENT, AUtomatic heat, garage. Wired for electric stove & dryer. Carpeted living rm. & dining rm. Close in & in good cond. $80. FE 5-0712.

3 BEDROOM HOME, 2½ YRS. OLD newly decorated. $90 per mo. Immediate occupancy. FE 4-9382.

3 BEDROOM RANCH HOME. CARpeting and drapes. OR 3-6761 or EM 3-5702

4 RM. YEAR ROUND COTTAGE, Pontiac Lake. References required. W. Pruitt, 3356 Dallas, Dearborn. LO 1-7697.

4 BEDROOM HOME, OIL HEAT, near schools. Lake privileges. Private beach. May be seen by app't. References. $100 month. Call FE 8-1194.

4 RM. HOUSE FOR RENT, EM 3-6742.

5 ROOM FLAT. 139 SUMMIT. FE 4-1494

5 ROOM HOUSE, PARTLY FURnished. FE 8-0097.

5 RMS. AND BATH, COUPLE with 1 or 2 children. 3260 Wanamaker. Scott Lake. FE 4-4423.

6 ROOMS — STEAM HEAT, with yard & chicken coop — $75 mo. also 80 acres for farming will rent seperately or together at 6355 Perryville Rd. Phone Detroit. Mrs. Peyser. TE 3-5418.

7 RMS. BASEMENT STEAM HEAT At Waterford Orlando 1-1229 between 8 a.m. to 5:30 p.m.

30 UNFURNISHED HOUSES TO choose from. JERRY E. ADAMS Co. 2536 Dixie Hwy. FE 4-4561.

6 RMS & BATH. MODERN
P. W. DINNAN
66 W. Huron FE 4-2577

$65 PER MONTH. 2 BEDRM. Children welcome. OR 3-6274.

715 BIGHAM—$60
Gas heat, basement, garage. — A doll house.

947 INGLEWOOD—$79.50
2 bedrms. Dreese house. Nearly new. Gas heat

5800 HOUGHTEN—IN TROY
3 bedrm. modern ranch type. Large lot, $100 mo.

Ask us about option to purchase.
FE 5-6767 FE 5-5873

BRICK WEST SIDE. NEAR GENera. Hospital, 6 rooms, gas heat, garage basement. Excellent condition. FEderal 4-6707.

FOUR ROOMS NEAR AUBURN. $35. Owner P. O. Box 535, Pontiac.

Rent Houses Unfurn. 36

HOUSE FOR RENT, 5 RMS. AND bath. Full basement with extra room. Garage attached. $100 per month. OR 3-7284.

HOME IN COUNTRY, OIL HEAT, bath, 4 bedrms. $80. monthly. 8872 Dixie Hwy. Clarkston. MAple 5-1922.

MODERN 3 ROOMS, PARTIALLY furn. MAple 5-5000.

MODERN HOUSE IN DRAYTON Plains OR 3-7416.

MODERN 2 BEDRM. BUNGALOW. Full bsmt. Oil heat. FE 5-8278.

NEW 2 BDRM. MODERN, NEAR Pontiac - Fisher, schools & shopping center. $15 wk. FE 5-3516.

NEWLY DECORATED 2 BEDroom home, located nr. 14 Mile & Northwestern. Children welcome. Deposit required. Rent $85. JUniper 8-1427.

NEW 2 BEDRM. HOME WITH garage, located on N. side. $75 mo. FE 5-0572.

ON 65 WOODFIELD, 6 RM. HOUSE, 2 bdrm., bath, large living and dining rm., kitchen. Full basement. FE 8-1590 after 3 p.m.

RENT OR SELL 4 RMS. & BATH on 2 lots. FE 7-0294.

RENT — OPTION

New 3 bdrm. brick, full basement. Also 2 bdrm. Used homes. FE 5-6767 or WE 3-4200.

RENT, LEASE, BUY

Newly decorated 5 large rooms. Closet space galore. Complete maintenance. Reasonable. 544 E. Blvd. North. Call FE 5-1344.

RENTAL UNITS

Attractive new duplex type units. Reasonable rent. Located in Pontiac on East Blvd. and Perry St. CALL FE 4-7833

SMALL HOME 1 BEDRM., BUS line. Util. supplied. Year around. Cozy, clean & warm. FE 5-6830.

SAM WARWICK HAS 2 BEDROOM brick in Sylvan Lake, 1977 Beverly Rd. Gas heat, unfinished attic, 2-car garage. Rent $100. Vacant December 17th. FE 4-5090 or FE 2-1205

YEAR AROUND COTTAGE ON lake. Suitable for 2 persons. Good location. Available Jan. 2. References. FE 5-1402. 2259 Willow Beach Ave. Keego Harbor.

For Rent Rooms 37

1 RM. APT. PVT. ENT. WASHING. Close in. FE 2-0662.

1 LARGE HOUSEKEEPING ROOM with everything, for older man. $40 week. FE 5-4785.

SLEEPING ROOMS, 2 DOUBLE, $10 each. 1 single, $7. 69 W. Kennett. FE 4-0442.

$5 UP. CLOSE IN. GAS HEAT. No drinkers. 23 S. Paddock.

LARGE CLEAN ROOM FOR GENtleman. Private entrance. 245 Nelson. FE 4-4373.

LOOKING FOR COMFORT. A large front rm. at bus stop. FE 5-7232

SLEEPING ROOMS, INQUIRE 16 School St. FE 3-2780.

WALLED LAKE ATTRACTIVE Rm., right in town. MA 4-0229.

WARM SLEEPING ROOM. 1 GENtleman. 24 Norton Ave. FE 2-8771.

Rooms With Board 38

EXTRA CLEAN — HOME STYLE meals. 1½ Matthews. FE 5-0377.

Convalescent Homes 38A

ELDERLY OR CONVALESCENT in private home. $80 per month and up. FE 5-8271.

SPECIAL NURSING CARE. DOCtor on call 24 hrs. Colonial Convalescent Home, 19 W. Burdick, Oxford. OA 8-3741.

Hotel Rooms 39

HOTEL AUBURIN
Rooms by Day or Week
Also 1 or 2 room apartments. Cooking and refrigeration units.
464 Auburn FE 2-9239

HOTEL ROOSEVELT. CLEAN, neat rms & apts. Some with TV. By day or week. $10.00 & up. 125 N. Perry. FE 5-8126.

Rent Stores 40

STORE FOR RENT. 696 W. HURon. FE 3-7401

WILL LEASE OUT OUR BASEment toyland. Good for floor coverings, rugs childrens' wear. Most any kind of business. Call Barnes Hardware, across from new city Post Office. 742 W. Huron St. FE 5-9101.

Rent Office Space 41

PVT. OFFICE OR DESK SPACE IN new modern, building West of Secretarial. Bookkeeping services available as low as $65 mo. Ph. L. Blanchard EM 3-4236 or MU 4-8861.

For Rent Miscellaneous 42

ROOMS SUITABLE FOR CHURCH service and Sunday School. Call FE 5-6161.

For Sale Houses 43

NO DOWN PAYMENT
3 or 3 bedroom starter homes, with full basement and rough wiring. On your lot. F. C. WOOD CO. Corner Williams Lake road and M59. OR. 3-1235 after 7:00. OR 3-6449

For Colored Families
2 bedrm. home, near school, immed possession. Price $5,500. Small dn. payment will handle. For information call Mrs. Spears, FE 5-8961.
Russell A. Nott, Realtor
70 W. Pike FE 4-5905

ANNETT
OFFERS
West Side—$1500 Down
This older home needs some work but an excellent value. It's 6 rooms and bath, full basement, and an extra lot. Immediate possession. $10,900.

Washington Park
It's brick, 4 bedrooms, tile bath, Youngstown kitchen, home in best of condition. Recreation room in basement 17x21 finished in knotty pine, automatic oil heat, water softener, 2½-car attached garage. Possession at once. $16,800. Reasonable down payment.

Bloomfield Highlands
White frame Colonial, large living room with natural fireplace, picture window overlooking landscaped lot, dining ell, carpeting included, 3 Large bedrooms, double closets, ceramic tile bath and tiled powder room, convenient and cheerful kitchen. Basement recreation room with fireplace, oil FA heat. 1½ car attached garage. Shown by appointment, $26,000; Terms.

Lake Orion
60 Feet on sandy beach, 25 massive oak trees. Property consists of 2 homes. Main home has large screened porch, living room 15x27, 3 picture windows, full size dining room, model kitchen, dishwasher, birch cupboards — Second floor has 2 bedrooms and bath. By separate entrance a 3 room and bath apartment completely furnished rented at $65 per month. Basement with FA gas heat. Second house has 6 rooms and bath with oil heat, completely frnished, rented at $75 per month. $32,000; Terms.
Roy Annett Inc.
REALTORS
28 E. Huron FE 8-0466.
Open Evenings and Sunday 1-4

$350 DOWN
Large 4 rm & bath home, plus good size utl. room, now vacant and priced at just $3,800.

$350 DOWN
If you can pay $75 monthly, 2 yr. old, 3 bedrm. ranch type, needs little finishing. Priced at only $7,850.
R. D. RILEY, Broker
509 Elizabeth Lake Rd.
FE 4-1157 FE 4-8421

CARNIVAL by Dick Turner



"Well, if you DO find my husband, you might tell him that mother decided not to come after all!"

For Sale Houses 43

$900 DOWN EMERSON ST., 5 room, 2 bedroom bungalow. Basement. Large lot. Price $7,800. Payments $65 per month.
LAWSON REALTY
1327 E. Auburn OL 1-1731

By Owner
3 bedroom frame bungalow — all on 1 floor. Garage. Full dry basement. Automatic oil heat. Close to 3 schools, Pontiac Motor and walking distance to town. Priced for quick sale. FE 5-3519 1 to 4 p.m. only.

FAMILY HOME
A very nice 3 bedroom home on main highway, large living room with natural fireplace, full dining room & kitchen, basement, gas heat, good garage, large corner lot. See it now!
Smith-Crawford, Inc.
TWO OFFICES
8800 S. Rochester Rd. OL 1-0602
1596 E. Auburn Rd. OL 6-1226

SEVERAL GOOD 3 & 5 ROOM houses. Income houses & 2 families. Easy terms.
P. W. DINNAN
66 W. Huron FE 4-2577

SUBURBAN LIVING
3 bedroom home, built on a 100 x 250 ft. lot, 2 car garage, full basement, wall to wall carpeting in living area, venetian blind, large kitchen, priced at $14,900. For further information call—
HERBERT C. DAVIS
4913 Irwindale FE 5-4311

$300 DOWN
New 2 bedroom starter home, on 100x159 lot wiring included. Don McDonald, OR 3-2837.

$195 MOVES YOU IN
Modern 2 & 3 bdrm. home. Reasonable payments. FE 5-6767 or WE 3-4200.

Civilians
$490 Down
NO OTHER COSTS
128 W. Fairmount 2 bedrms., almost new. Auto. heat, hot water, utility room. Fence. Landscaped.
260 W. Rutgers. 2 bedrms., full basement, built in 1956. Auto heat, hot water, storms, screens, landscaped. Paved street.
VACANT—OPEN
IMMEDIATE POSSESSION
WALK IN and look at them and if interested call owner.
DAYS WO 3-3350
EVES., SAT. & SUN. TO 8-9851
E. J. DUNLAP
CUSTOM BUILDER. BE SURE & compare our winter prices. FE 8-1196.

INCOME PROPERTY
4 apartm't income. All furnished. Brings in $60 per week. $14,500. Phone FE 8-1431.

$750! $750! $750! DOWN!
New !!! 3 bedroom & basement, almost finished 1 extra lot. Watkins Lk. Rd. OR 3-7497.

A BARGAIN FOR CASH. NICE small 2 bedroom house, full bath. Gas heat, large lot ½ block to city bus. 650 Homestead. Pontiac.

HOUSE FOR RENT OR SALE. 4 rms., bath mod. new garage. Emmons Rd. Rochester. OL 1-6369 after 6.

WEST SUBURBAN
$450 DOWN
Cozy and cute ranch-style bungalow with large living room, 2 spacious bedrooms, very roomy kitchen, full bath, oak floors, Venetian blinds. Double compartment sink with garbage disposal unit. Automatic oil furnace High, full basement. It's vacant, and we have the key.
WEST CHICAGO
Off Baldwin. Only $600 down payment will give you quick possession of this 2 bedroom bungalow. Has a very large utility room. It's priced right at $5,800.
ELIZABETH LAKE ESTATES
Very sharp. Ranch-style bungalow with brick front. Oak floors throughout. Utility room with oil furnace. Complete aluminum storm windows & screens. All large rooms plus 11x14 master bedroom. It's cozy & cute & offered for immediate sale at $9,500 with $1,500 down
R. D. RILEY, Broker
509 Elizabeth Lake Rd.
FE 4-1157 FE 4-8421

STOUT'S
Best Buys Today
OFF DIXIE
Cute 4 room and bath with cedar shake siding. Located on 90x140 lot. Only 2 years old, vacant and ready for occupancy. $1,000 down will handle.
$750 DOWN
For this 5 room and bath special. Full basement with oil heat. Screened front porch. Centrally located and within walking distance to everything.
$300 DOWN
Starter home 20x35 with rough wiring and plumbing included. Over half acre lot. Suburban location. Start now and have it ready to move into by spring. $50.00 per month.
ORION TWP.
6 Room and bath brick, oil furnace, full basement. Located on 2 large lots. Electric water heater, storms and screens. A hurry up bargain at $6,950 with terms.
Edward M. Stout, Realtor
77 N. Saginaw St. FE 5-8165
Open 'till 6:00 P.M.

FOR CASH IN A HURRY, sell things through Classified Ads.

For Sale Houses 43

ALL MODERN 3 BEDRM. HOME at Elizabeth Lake. $3,000 down. Wilson Real Estate. FE 2-9637.

LAKEFRONT
New 2 bedrm. home. Full basement, hardwood floors, plastered walls, 50 ft. on lake. Immediate possession. $2,000 dn.
HURON VALLEY
7760 M59 at Pontiac Lake
OR 3-6981
MEMBER WESTERN OAKLAND COUNTY BOARD OF REALTORS
AT UNION LAKE OFFICE
LAKE PROPERTY SPECIALISTS WEST OF PONTIAC
T. G. Trocke
REALTOR
1643 Union Lake Rd. EM 3-4071

EAST MANSFIELD
Attractive 4 bedroom home in perfect condition. Full basement, oil heat, fenced yard. Near bus and school. Full price $12,000 with terms.

INCOME
Furnished 4-family, gas heat, air conditioning, near downtown Pontiac. Full price only $9,950 with $1,600 down.
IVAN W.
SCHRAM
FE 5-9471 Realtor FE 5-5091
1111 JOSLYN—CORNER 3RD
Open Eves. & Sun.—Res. FE 5-2564
MULTIPLE LISTING SERVICE

CASH
Have cash buyer for small house under $5,000. Broker. FE 4-5202.

BY OWNER
VACANT for immediate possession. Newly decorated, 2 bedrooms, bath, large living room, kitchen and utility room, 2 years old, aluminum storms and screens, oil heat, $9,500 with $500 down — No closing costs and $85 per month including taxes, ins. Insurance. Call after 6:00 p.m. LIberty 5-1274.

$500 DOWN
West of Drayton Plains. 4 rms., bath and utl. 190' lot. $4,950. Near St. Michaels. Large 5 rms. Double garage. Good furnace. $7,-250. easy terms.
PONTIAC REALTY
737 Baldwin FE 5-8275

COLORED
Pay only $1500 down, have immediate possession of this large 7 room modern, big enough for 2 apartments. Gas heat, on bus line, close to school.
WILLIS M.
BREWER
JOSEPH F. REISZ, SALES MGR.
53-55 N. Parke FE 4-5181
EVES FE 5-0823

IN PERRY ACRES — Brand new 3 bedroom home. Ceramic tile bath. Large living room. Full basement. 100 x 180. Only $14,900. Terms.
H. P. HOLMES INC.
2531 S. Lapeer Rd. FE 5-2953

KNUDSEN
Bloomfield
Nearly new brick home consisting of 6 rooms and 2 baths, 2 car attached garage and large Jalousie windowed porch. Rooms are large and nicely arranged. Den is paneled and has beautiful fireplace and built-in features. Living room also has fireplace and large picture windows overlooking rear yard. Price, including carpeting and drapes, is $37,500 with terms.

Indian Village
4 Bedroom, 1½ bath brick home with 2-car brick garage and paved drive. 1½ landscaped lots. Priced to include carpeting and drapes—You'll want to see this one — $20,000.
WM. H. KNUDSEN
REALTOR 244 S. Telegraph Rd.
FE 4-4516 Eves. 7-8 FE 3-3285

Hempstead
4 BEDROOM
This is a real buy for a large family. Two bedrooms up. Living room, d

For Sale Houses 43

Sylvan Lake
Under Construction

This beautiful new 2 bedroom brick home, one block from the lake. Full basement, copper plumbing, plastered walls, sewer and water, large shade trees.

Call Today For An Appointment

WM. A. KENNEDY
REALTOR FE 4-3569
Come out and see our new office at: 3101 W. Huron St.

OPEN
Saturday, Dec. 28th from 2 to 5 P.M.

993 Kettering Street
(Off N. Perry St., turn right one block past new Madison Jr. High)

Complete electric kitchen, close to schools, stores and transportation. Down payment — $600.00. Land contract balance at $64.44 monthly. Your rent payments will pay for this house.

NICHOLIE & HARGER CO.
W. Huron St. Ph. FE 5-8183

TERRACE ON E. BLVD. BY OWNER Newly decorated FE 5-2182.

"BUD"
Birmingham

3 bedroom brick, immaculate condition, carpeting in living room and den, lovely dinette and kitchen, lots of cupboards, tile drains, tile bath down, 1 bedroom up, full basement, oil heat, electric hot water, 1½ car garage. Offered at $16,800, terms.

2 Family Income Furnished

Located within walking distance to downtown. Brick to the belt, good condition, full basement, auto-gas heat and hot water. Features 4 rooms and bath downstairs, 3 rooms and bath up. Shows good net earning. Priced at $12,500 terms. $2,500 down. Put your spare dollars to work, call us now.

Bud Nicholie, Realtor
46 Mt. Clemens St.
Call Mr. Meiser
FE 5-1201 or FE 5-8094

TRIPP
SEMINOLE HILLS. 4 bedrooms — 20' living room, natural fireplace, extra large kitchen. Full dining room and den. Basement. 2 car garage — 50' x 163' lot. Near Washington and Webster Schools. Make an offer!

Leslie R. Tripp, Realtor
75 W. Huron Street
FE 5-8161 or FE 2-1300

John K.
IRWIN

Oakland Park

Located right across the street from beautiful Oakland Park. This home has 5 rooms and bath with gas heat and auto gas water heater. Priced at only $8,500 with a low down payment.

Thé Estate Says Sell

Here is the income buy of the year — a 2 family on Perry Street showing excellent income. See it today!

Small Investment, Big Return

2 apartments in this house, a 4 room and a 3 room apartment, both furnished. Full price $9,000. Shows a return of $170 per month.

John K. Irwin
REALTOR
Since 1925
313 West Huron Street
Phone FE 5-8467 Eve. MI 6-2783

BREWER
Oakland — Baldwin

A tremendous income can be made by an aggressive owner. Here is a large 10-room house, perfect for roomers, or can be used as is for 2 family income. Gas heat. Pay only $2,250 down, home will give you pleasant place to live plus large income.

WILLIS M. BREWER
55 N. Parke FE 4-5181
Evenings OR 3-3564 or FE 4-8023

Immediate Possession

Large 3 bedroom, 2-car garage $2500 down. Full price, $11,500. Lake privileges, 4 lots, OR 3-8982.

HIGHLAND AREA

3½ acres in the heart of Michigan's finest state parks. Large 3 bedrm. home needs some work on inside. $7,500 $750 dn. Call MU 4-2045 or EM 3-8210.

MILFORD AREA

2 bedrms., Basement, large kitchen, FA furnace, close in. Includes refrig., electric stove, washer & dryer. Only $8,900, $1,500 dn. Call now. MU 4-2045 or EM 3-8210.

Richard Steele, Realtor MU 4-2045
234 N. Center St. Highland

Adams Rd.—Rochester

3 bedroom brick ranch. Has fireplace. Carpeted living room, lge. kitchen, hot water heat, water softener, plus 2-car garage. Immediate possession.

FRANK SHEPARD
OL 1-7511 OL 1-1194

$250 DOWN GI

Outstanding 3 bedroom ranch home. A nicer home cannot be found in this price range. Full basement, gas heat, $700 down, FHA terms. Model 33 W. Brooklyn. Open Sundays. 1-7.

871 MADISON

3 bedroom contemporary. Plastered walls, 11x17 kitchen. Full basement, auto. oil heat, fast possession. Only $700 down. See it now.

Jim Williams
REAL ESTATE & INSURANCE
1218 Baldwin Ave. FE 4-0547

TRADE
Your present home or land contract for this

HUNTOON LAKE RANCHER

This lovely 2-yr-old, 3 bedroom, full basement home is located in one of Waterford Township's best residential sections. Immediate possession. Full price, $15,900.

INCOME
$9750

Drayton Plains. Just off Dixie Hwy. and zoned commercial. This 2-story frame duplex has separate basements and heating plants set up for extra apt. upstairs, if desired. Can be bought on land contract for $10,500 with $1,500 down if desired.

HOLMES-BARTRAM
4382 Dixie Hwy.
OR 3-1950 Evenings OR 3-3230

For Sale Houses 43

WHITE BROS.
Owner Leaving State

See this cozy 2 bedroom home with a comfortable living room and a homemaker's kitchen. Designed with every foot of space carefully utilized for utmost convenience. Located near Drayton Plains on a 100x150 ft. lot. Only $8900 with $950 down. Don't wait—See it today.

Built for Family

And priced for the family at only $11,900. Taxes and insurance included. You can enjoy this modern 3 bedroom ranch home in Drayton Plains featuring: Step-saving kitchen with lots of cupboards, tiled bath, comfortable automatic oil heat, fenced 80 x 150 ft. lot. School bus at the door. Only $1500 down. See it tonight — it can't last.

Watkins Lake Neighborhood
Lakewood Drive

Truly a fine home are the words to describe this modernistic ranch home. It has 3 bedrooms, attractive kitchen, Tiled bath and spacious living room. You and the family will enjoy a finished recreation room these winter evenings. Room for garden this coming spring on this 200 ft. lot. Many extra features such as: Gas heat, attached garage and enclosed patio. Best of all, is the price—only $18,900 and terms. See it while it lasts.

WHITE BROS. REAL ESTATE
OR 3-1295
5680 Dixie Hwy.
Open Eves. 'Til 9 Sun. 10 till 9.

TRADE
3 BEDROOM
WEST SIDE BUNGALOW

Wall-to-wall carpeting, full basement, gas heat, 1½-car garage. Well landscaped. $13,750—will sell on terms.

JERRY E. ADAMS CO.
2536 DIXIE HIGHWAY
Office FE 4-4561—Eves. MA 5-1201

TEL-HURON SHOPPING AREA

Vacant 2 bedroom bungalow. Extra large living room with fireplace. Step-saving kitchen, basement, 1½-car garage. Paved drive. A good buy at $8,500 with $1,500 down.

$500 DOWN

And immediate possession. 3 bedrooms, large living room, gas heat, 1½-car garage. Full price only $6,000.

PINE LAKE MANOR

3 bedroom brick ranch, 15 x 25' living room with fireplace, and carpeting 1½ tile baths, lovely kitchen. Full basement, recreation room with fireplace, 2-car garage. 100 x 150-ft. lot, are a few features. BY APPOINTMENT PLEASE.

Smith-Wideman
Real Estate Open Eves.
FE 4-4526 412 W. Huron

MULTIPLE LISTING SERVICE

DORRIS
VACANT BUNGALOW
THREE LOTS

Here is a dandy home. Located just off Joslyn, modern five room bungalow with rich wall-to-wall carpeting, beautiful modern bath, outstanding kitchen, forced air heat and other selling appointments. Out-of-town owner will sell on easy terms.

BEAUTIFUL RANCH HOME
EXCLUSIVE SUB. $22,500

A prestentious long, low and rambling 3 bedroom buff brick ranch home with full basement, two fireplaces, two bathrooms, attached 22x26 plastered garage and all the other selling appointments demanded by today's most discriminating buyer. Situated on beautifully landscaped acre lot, all surrounding homes comparable.

OUTSTANDING OPPORTUNITY
RANCH HOME, $1,500 DOWN

The ideal 3 bedroom home. No steps to climb, price of $11,700 includes carpeting and drapes, paved drive and carport, lovely bath and kitchen, beautiful corner ranch - fenced lot, nicely landscaped. A home you should investigate

COLONIAL HOME, $12,975
NEAR SCHOOLS AND CHURCHES

Outstanding home, sacrificed for quick sale. Owner transferred. Six lovely rooms and den. Fireplace, carpets, basement. Gas heat and garage.

DORRIS & SON, REALTORS

WE SELL WE TRADE
752 W. Huron St. Phone FE 4-1857

PARTRIDGE
IS THE "BIRD" TO SEE

WATERFRONT

Only $1,700 down buys this attractive 5 room aluminum sided home west of Pontiac. 100 foot waterfront lot. Owners going south—will sell furniture in addition.

$1,000 DN. VACANT

Comfortable attractive 2 bedroom ranch home on large corner lot. Just off Montcalm near Lincoln Jr. High. 2-car garage, gas heat. Quick possession. $8,500 with $1,000 down.

REALTOR PARTRIDGE
FE 4-3581 — 1050 W. Huron
OPEN 'TIL 9

MULTIPLE LISTING SERVICE

Clarkston Brick Ranch

We are all enthused and you will be too! Sharp long and low 7 rooms, 1½ tiled baths and attached 1½-car garage. Buff colored Norman brick and complimented with a deep green roof and white trim. 28 ft. living room, 17 ft. family room and other rooms proportionately large. Plastered walls & wood floors. Truly a fine home and honestly priced low. Just 2 blocks to new Clarkston grade and high school.

Drayton Woods

Builder's own home. Like new and spacious 3 bedroom brick ranch bi-level & 2-car garage. Best quality material and construction. Ledgerock fireplace and recreation room. Truly a fine home.

Vacant—$650 Down

Like new 3 bedroom bungalow with 24 ft. living room and tiled bath. To include like-new ELEC. REFRIGERATOR, RANGE, WASHER & DRYER. Only $650 down, plus closing costs. Eves. & Sun. Ph. FE 2-8182.

JOHN KINZLER
Realtor
670 W. Huron St. Ph. FE 4-3525
Open Evenings

S. BLOOMFIELD HIGHLANDS

Sacrifice value! Brick ranch type three bedroom home, recently redecorated, full tile bath, oil fired forced air heating, excellent floor plan. Attached garage with concrete drive. Large lot nicely landscaped with fenced rear yard. Here is an outstanding opportunity at $17,500 with only $2500 down. Immediate possession.

PAUL D. HAMMOND
28½ W. Huron St. Realtor
FE 5-7141 Eves. FE 5-4714

For Sale Houses 43

MILLER BROS.
Owner Leaving State

10 ROOMS WEST side near State Hospital 4 large rooms down, 3 room apartment up plus 2 extra bedrooms for owner or to rent out. Oak floors, plaster walls, full modern basement 2 car garage, deep lot. Excellent opportunity for roomers, apartments or a large family.

VACANT 7 rooms west side near high school 21 ft. living room, full dining room, family size kitchen, extra lavatory, full basement, gas heat, garage. Just the place for a large family and it is only $9500.

MARSHALL ST. near Auburn. A very good 2-family — 9 rooms, 5 and bath down, 4 and bath up. Oak floors and plaster walls, separate entrances and meters. 2-Car garage, all in excellent condition, only $14,950.

WILLIAM MILLER REALTOR FE 2-0263
1075 W. Huron
Next to branch Post Office
MULTIPLE LISTING SERVICE

$200 Dn. $3,700 TOTAL PRICE AT 2949 Beland St., Keego Harbor, MI 6-1422 after 6 p.m.

2 FAMILY FACE BRICK, 6 RMS & bath each. 2-car garage. 66' corner lot. Paved street. Close in. Only $2,500 will handle. Real Bargain. Don't let this one get away.

P. W. DINNAN
66 W. Huron FE 4-2377

HAYDEN
$750 DOWN. Immediate possession. Good 2 bedroom home. Good west suburban location. Basement. Oil furnace. Garage.

WATKINS LAKE PRIVILEGES. 2 bedroom modern home. Large shady lot. For sale or trade for larger home.

OFF E. WALTON. 2 bedroom modern. ½ basement. Large lot. Alum. awnings.

$495 DOWN New 2 bedroom home on your lot. $6,995 full price. Wood floors, picture window, full bath. Utility room. This is not a shell. Call today or stop at office for information. We have lots available also.

J. C. HAYDEN, Realtor
80 E. Walton FE 5-0443
Open Eves.—Sun. 10 to 2

COLORED
3 Bedroom homes
$10 starts deal
208 Bendale
Behind St. Joe Hospital
WESTOWN REALTY
FE 5-6941 or FE 6-2183

For Sale Lake Prop. 44

FURNISHED LAKEFRONT COTtage. Only $295 down. FE 4-1906.

GREEN LAKE FRONT — 2 bedrooms and den. Large terraced lot to lake. Excellent beach. Chlow Nichols, Realtor. OR 3-3631 — FE 5-2835 — EM 3-4306

For Sale Lots 46

See the New Sites at Cherokee Hills!

You'll like the country-fresh beauty of these brand new 100 ft. sites planned for today's better homes, and their close-in convenience!

Drive out Elizabeth Lake Rd. 1 mile west of Telegraph Rd. to Scott Lake Rd. Turn right ¼ mile.

CARL W. BIRD, Realtor
902 Community National Bank Bldg.
FE 4-4211 — Eves FE 5-1362

NOTHING COMPARES TO LIVING on Waterford Hill
WHITE BROS. REALTORS
5680 Dixie Hwy.
OR 3-1295
Open Eves 'Til 9; Sunday 10 to 5

For Sale Acreage 47

1½ to 5 Acre Parcels
Beautiful wooded & rolling land $1500 to $2500. Your terms.

C. PANGUS, Realtor
Call collect: Ortonville NA 7-3815

5 ACRES. 1½ MILES W. OF Ortonville. Rolling & sightly. A rare bargain with $600 down & $15 mo. HURRY, Giroux & Franks, 4395 Dixie Hwy. OR 3-9701.

2 STALL GAS STATION FOR lease or rent. Reasonable. No stock, shell products, Auburn Heights. FE 3-9329.

40 ACRES

Ideal location, high and dry, some woods. Corner parcel with ¼ mile road frontage. 20 miles from downtown Pontiac. Buy now and save while winter prices prevail.

7½ ACRES

2 miles from city limits. The perfect location for that little farm. Only $35.00 per month.

Edward M. Stout, Realtor
77 N. Saginaw St. FE 5-8165.
Open 'till 6:00 p.m.

For Sale Farms 48

90 ACRES

Good buildings. In Lapeer County, 150 acres. Good buildings, Lapeer County, 80 acres with lake frontage in Oakland County. We have others.

CUCKLER REALTY
336 N. Saginaw
FE 4-4091 Eves. FE 2-7520

SMALL FARMS

3 bedroom house, on black top. Large living room with fireplace & sunporch. Automatic oil heat. Garage & 5 acres of land with plenty of fruit & berries. All for $17,500 & terms. By appointment only.

Smith-Crawford, Inc.
TWO OFFICES
3890 S. Rochester Rd. OL 1-0002
1398 E. Auburn Rd. OL 6-1226

FOR FARMS AND ACREAGE
Call Rutledge, OR 3-1111, FE 4-0003.

SALE OR TRADE: 12 ACRES, modern house, new furnace. Garage, furniture & farm tools. Take good 40 ft housetrailer and some cash. Dan Hobson, Clifford, Mich.

Rent Farm Property 48A

FARM HOME AND LAND FOR rent. Call FE 5-7124.

Sale Business Property 49

140' FRONTAGE ON MONTCALM. FE 2-0432.

150 FEET
Commercial Frontage
Average Depth 300 Ft.
6561 Dixie Highway
¼ Mile South of M15
Phone: ORlando 3-1259

BUSINESS FRONTAGE IN THE center of Drayton Plains plus fine 7 room home and 3 room modern office. Shown by app't only. 4701 Dixie Hwy. OR 3-9982.

BARGAIN

Store—10 rooms. Restaurant occupied at present. Owner. FE 2-2784.

ON M59 Excellent location west of Pontiac, near Pontiac Lake. Over 31,000 sq. ft. of ground area. Large commercial building with lovely 5 room modern living quarters. Buildings and location suitable for many good businesses.

FLOYD KENT INC. REALTOR
2900 Dixie Hwy. at Telegraph
FE 2-0123 Open 9 to 9
AMPLE CUSTOMER PARKING

Rent Lease Bus. Prop. 49A

FOR LEASE IN TEL-HURON area on W. Huron. New mod. building, 1520 Sq. ft. Ideal for Dr., offices, or stores. Available immed. FE 8-0428 for further information.

3 STALL GARAGE FOR COMmercial use. For rent. 22 W. Kennett. FE 5-1431.

IMMEDIATE OCCUPANCY WAREhouse and 2 modern offices for rent. Approx. 6,000 sq. ft. 1 semi-loading dock, and 2 small truck loading docks. Highway location. Call FE 4-2507 or after 6, call FE 4-0246.

TIZZY
by Kate Osann



"I'd go sledding tonight if I had a date to pull me back uphill!"

Business Opportunities 51

$3,000 CASH

Owner has reduced price on this choice 200 x 208 corner zoned commercial. Located just north of Pontiac, in fast growing area adjoining new subdivision. Practically a give away price.

Edward M. Stout, Realtor
CLOSED SUNDAY
77 N. Saginaw Street Ph. FE 5-8165

"LET'S TALK BUSINESS"

Bar None

This liquor spot close to Pontiac in the lake area, and is ideal for husband and wife operation. It is well equipped, has attractive living quarters and good parking. Serves no food but has complete equipment and the demand.

Bowling Alley

In Oakland County. Plenty of good parking and valuable highway frontage. Gross business over $75,000. Tavern license included and bar gross shows over $2,000 per month. No phone information — but all details available to qualified person.

MICHIGAN BUSINESS SALES CORPORATION
JOHN A. LANDMESSER BROKER
1573 S. TELEGRAPH RD.
FE 4-1582
PARK AT OUR FRONT DOOR

MOTEL 15 UNITS, AAA APproved By owner, $25,000 dn. 16300 Dixie Hwy. MEtrose 7-2911.

NATIONAL ORGANIZATION SElecting sales distributor for badly needed credit management service to business and professional men. Franchised territory capable of producing very good immediate income spreading into very high earnings by repeat business. Person selected must be fully experienced salesman able to handle 3-man sales force and stock $850 inventory for daily requirements. This is an unusual opportunity. Write Representative, 1206 Purtan Ave., Detroit 38, Mich.

2 STALL GAS STATION FOR lease or rent. Reasonable. No stock, shell products, Auburn Heights. FE 3-9329.

STANDARD OIL CO.

Is accepting dealer applications for a modern dual service station located at Auburn and Adams Rd. Training and financial assistance available to the qualified man. Why not call today? JOrdan 4-6341 (or JUniper 8-1174 after 7 p.m.)

PARTRIDGE
Is THE "BIRD" TO SEE

BOWLING ALLEY

Eight Brunswick alleys in town northeast of Detroit. Plenty of parking. Reasonable rent. Only $25,000 full price on terms.

LAKEFRONT RESORT

It takes only $5000 down to buy this resort on Otsego Lake near Gaylord. Has 3 cottages plus plenty of room to expand. Buy now at the low off-season price.

REALTOR PARTRIDGE
BUSINESSES THRUOUT MICH.
FE 4-3581 1050 W. HURON.
OPEN TIL 9

SMALL GROCERY STORE ON main highway 440 M15. Ortonville.

WE BUY MORTGAGES — HART 10524 W. McNichols, Detroit

"LET'S TALK BUSINESS"

S.D.D.

And grocery with beautiful carpeted living quarters. This is a busy store showing $120,000 volume. Recently remodeled and newly equipped. Here is a solid investment with an excellent future.

New Car Dealership

For $15,000 down, you can take over this active new car dealership at the peak of the season. Shown by appointment only. No telephone information. Priced for immediate action if you can qualify.

MICHIGAN BUSINESS SALES CORPORATION
JOHN A. LANDMESSER BROKER
1573 S. TELEGRAPH RD.
FE 4-1582
PARK AT OUR FRONT DOOR

WE COVER THE STATE

SDD, SDM, GROCERIES, MEAT, LOCKER PLANT, $200,000 gross, Detroit suburb, purchase with or without property. Good terms.

CLASS C AND SDM, NORTH OF BAY CITY. Gross near $40,000. Profit per only. Same owner since repeal. This is a good one. Food leased out or operate yourself. Real estate and all can be handled for $13,500.

STATEWIDE

Real Estate Service of Pontiac
R. D. CHARLES, REALTOR
1717 S. Telegraph FE 4-0521
FE 5-0364 — MY 3-1681

Sale Land Contracts 52

INVESTORS, $2,850 CASH FOR 2 bedroom home. FE 4-1906.

Money to Loan 53
(State Licensed Lenders)

Cash Loans
GET $25 TO $500
IN RECORD TIME ON YOUR SIGNATURE AUTO, FURNITURE
PHONE FE 2-9661
"PARKING NO PROBLEM"

SEABOARD FINANCE
1185 NORTH PERRY STREET
Next to new A & P Super Market.

Money to Loan 53
(State Licensed Lenders)

CASH LOANS to $500

BUCKNER Finance Co.
Pontiac
Drayton Plains
Walled Lake
Utica

GET CASH QUICKLY
Up to $500

1948 to 1955 cars, bring your title. Most deals closed in 30 minutes. Loans also made on furniture, signatures and other securities.

Oakland Loan Company
FE 2-9206
22 PONTIAC STATE BANK BLDG.

LOANS
$50 TO $500 $25 TO $500
COMMUNITY LOAN CO.
30 E. LAWRENCE FE 5-0421
FRIENDLY SERVICE

BORROW WISELY
From Specialists!

You can count on fast, friendly one - day service when you come to HFC. Borrow up to $500. Choose your own repayment terms. Household has been solving family money problems for 79 years. Phone or visit HFC today.

Household Finance Corporation
3½ S. Saginaw 2nd flr. FE 4-0535

WHEN YOU NEED
$25 - $500

You can get it quickly on your signature car or furniture. No endorsers. Payments to suit your budget. We will find a way to help you with your money problems.

STATE FINANCE CO.
FE 4-1574
702 Pontiac State Bank Bldg.

Quick Cash
$25 TO $500

On your own signature, auto., or other security. Up to 24 months to repay. Our service is quick, friendly and helpful. Phone FE 5-8121 or visit us at our office.

Home & Auto LOAN CO.
7 N. Perry St. (Corner Pike)

LOANS $25 TO $500
BAXTER & LIVINGSTONE
66 W. Lawrence St. FE 4-1538

WE BUY MORTGAGES, HART 10524 W. McNichols, Detroit

TEAGUE FINANCE CO.
202 N. MAIN
ROCHESTER, MICH.
LOANS $25 TO $500
AUTOS
LIVESTOCK
HOUSEHOLD GOODS
Ph. Rochester OL 6-0711, OL 1-9781

Mortgage Loans 54

LOANS—$600 to $1,500

1. For any purpose. On homes, modern or not, in Oakland County.
2. For home additions or improvements.
3. To rough in or enclose house partly constructed.
4. To build a garage or on a garage home.
5. On second mortgages.

Apply 209 National Building Pontiac or Phone FE 4-4729

Swaps 55

80 ACRES $6,500. TERMS OR trade. P. O. Box 535.

$2900 EQUITY IN 6 RM. MODN. home in Pontiac. Will trade for equity in suburban property or land contract. EM 3-0081.

SWAP SERVICE IS NOW IN THE yellow pages OR 3-8581.

TRADE YOUR HOME FOR A business. Call Realtor Partridge. FE 4-3581

ATE MODEL CAR IN CASH FOR your land contracts Economy Used Cars 22 Auburn FE 4-2131.

LATE '57 PLYMOUTH 4-DR. BEL vedere, 6,000 miles, for older car in good cond. EM 3-9458.

REG. BEAGLE PUPPY, FOR deer rifle. FE 4-2769.

TRADE YOUR OLD SKATES IN on a new pair. Skates sharpened. 20 per cent off on all fireplace fixtures.

BARNES HARDWARE
742 W. Huron

TRADE

$2,000 equity in 2-year-old rancher for anything of equal value. Owner. OR 3-8043. After 6 p.m.

1954 CHEVROLET A-1, 1 OWNER. Only $695 cash or trade. FE 4-1906

DON'T PASS UP MONEY! Sell unneeded Belongings for cash through Classified Ads! FE 2-8181.

Swaps 55

WOULD LIKE TO TRADE $2,800 equity and new 3 bedroom brick house with 2 car attached garage and 2½ acres on main road for modern housetrailer. Call Milford, Mutual 4-0666.

WILL TRADE $4,300 EQUITY IN newly decorated 2 bedrm. ranch style bungalow with full basement. Will take home in town or what have you? Will also consider home on South East side.

R. D. RILEY, Broker
509 Elizabeth Lake Rd.
FE 4-1157 FE 4-3421

WILL TRADE

Your equity in house or lot in trade for new face brick, 2 bedrm. home. Full basement, hardwood floors. Paved street. Model 289. W. Hopkins. Easy Terms. FE 5-0767 or WE 3-4200.

WILL TRADE 22 WINCHESTER rifle, jet 31 cal. for odds & ends of plumbing or electrical supplies. Weimeraner AKC male, 3 mos., take shot gun in trade. Nice home in Flint will exchange for property str. Pontiac. Apartment for rent on Lk. Orion. MY 3-1883.

For Sale Clothing 56

LADIES' LIGHT GREY OLLEGRO coat, size 14. Worn 5 times. Cost $85, sell for $40. FE 5-0993.

OVERCOAT, SIZE 36, 24 INCH arm length. $15. Topcoat, size 38 or 40. Sleeve length 27. $12. FE 4-5362.

Sale Household Goods 57

1 LARGE ELECTRIC RANGE. Good condition. $45. OR 3-2792.

7 PIECE LIVING ROOM SUITE, brand new, davenport & chair, 2 modern sled tables, matching coffee table, 2 decorator lamps. All for $99. Pay only $2 weekly. Pearson's Furniture, 42 Orchard Lake Ave.

5 PIECE WALNUT DINING RM. suite, FE 2-9061.

9x12 RUGS WOOL FACE, $15.95. Reversible $16.50. Imported $34.95 Axminster, $49.95. Rug pads, $5.95. Pearson's Furniture, 42 Orchard Lake Ave.

21" RCA TV, GOOD COND. $45. FE 5-3788.

9x12 Felt Base Rugs $3.95

Sal-ac Hi-Test Alcohol
BONNY MAID VINYL TILE, 9c
4½-Ft. Wall Tile 25c
Rubber base paint, gal. $2.75
GUAR HOUSE PAINT Gal. $3.95
8yers 14' W. Huron. FE 4-3004

30" GAS RANGE, 3 YRS OLD. 24" OE electric range. Frigidaire refrigerator, good con. OE wringer washer.

CRUMP ELECTRIC
3465 Auburn Rd. FE 4-3573

54" STEEL CABINET SINK, WITH enamel cast iron top, 24" deep with 5" back splash, double drainboard. Inc. double control faucet fixtures. FE 8-1402.

ABOUT ANYTHING YOU WANT FOR THE HOME CAN BE FOUND AT SALES

A little out of the way, but a lot less to pay. Gas and elec. refrigerators, ranges & water heaters, fans.

Bathroom fixtures, beds, chests, dressers, vanities and springs and mattresses. Living room suites, occasional chairs, tables, lamps. TV sets, radios, rugs, dining room suits, Dinette sets, and many other misc. items, NEW & USED. Visit our trade dept for real bargains.

USE OUR LAYAWAY PLAN OR EASY TERMS
UP TO 24 MONTHS TO PAY
We buy, sell or trade. Come out and look around. 2 acres of free parking. Phone FE 5-8241.
OPEN MON.—SAT. 9 to 6
FRI. to 9
4 miles E. of Pontiac or 1 mile E. of Auburn Heights on Auburn Rd. M59.

BLOND BEDROOM, BRAND NEW. Double dresser, large mirror, bookcase bed and chest, all for $99.50. Pay only $2 weekly. 20 other sets at equal savings. Pearson's Furniture 42 Orchard Lake Ave.

AUTO. WASHER & MATTAG Elec. dryer Bal. $2 per wk.; Crosley Fully Auto. Elec. Range. Bal. $2 per wk; Maytag Washer & Lionel Elec. train. Schicke. MY 3-3711.

BELOW DISCOUNT PRICES

Innerspring mattress, $17.95. Cotton mattresses, $12.95. Hollywood bed frame, $6.95. 6 year wet proof innerspring mattresses $7.95. Roll away bed and mattress, $17.95. Sofa Beds, $44.95. Pearson's Furniture, 42 Orchard Lk. Ave. Park in front.

SLNK BEDS SPRINGS & MATtresses Brand new $39.95 & up. Selection of wrought iron, maple and blond Pearson's Furniture, 42 Orchard Lake Ave.

CASH FOR SMALL RADIOS WORKing or not. FE 5-8755.

COMPLETE HOUSEHOLD FURnishings, camp trailer, boat, etc. FE 5-3129.

DAVENPORT, LIKE NEW, MAKES into single bed, also chair & lamp. FE 3-3596 after 5 p.m.

DUO-THERM 5 RM. oil heater 69.00
Duo-therm 6 rm. oil heater .. 89.00
Admiral portable TV 69.00
Youngstown 36" cabinet sink 119.00
Up to 2 years to pay
WAYNE GABERTS
121 N. Saginaw FE 56139

ELECTRIC RANGE NEWEST 30 inch model, newest 1958 features, one of America's famous name brands, $399.95 value, $249.95. Michigan Fluorescent, 393 Orchard Lk. Ave. — 39.

FACTORY REBUILT VACUUM cleaners, all makes, 1 year guarantee, $16.95 up. Thyle Electric, 50 N. Johnson FE 4-5169.

FOR SALE SINGLE MAPLE BED, springs, mattress, $20. Single Simmons bed, springs, $20. 2 double beds, Springs, mattresses, $25. each set. Norge refrig. new unit, $95. Odd chairs, tables, etc. FE 5-1974.

GUARANTEED REBUILT AUTOmatic washers, Frigidaire, Thor, & Kelvinator Terms to suit. ROY REPLACEMENT PARTS
96 Oakland Ave. FE 2-4021

KENMORE AUTOMATIC WASHER, wild suds-saver $59.95
Easy Spt Dry washer $85.00
Maytag square tub washer .. $49.95
Large apt. size refrigerator 1st model $59.95
Frigidaire Refri- $50.00
Severa good used Tvs.
Milk- Appliance MI 6-1300

KENMORE GAS DRYER, USED 1 winter. Like new. $125. Call at 70 Hudson (off Baldwin) after 6 p.m.

KIRBY VACUUM CLEANER, EXC. condition. All attachments included. EM 3-3972.

LARGE CRIB & MATTRESS, brand new, $49.95; Pearson's Furniture, 42 Orchard Lake Ave.

LARGE ASSORTMENT OF BDRM. fixtures, $3.95. F. B. Munro Electric Co. 1060 W. Huron.

MATTRESSES & SPRINGS, MISmatched sets Mattresses & Springs are of different colored fabrics otherwise absolutely perfect. Famous advertised name brand Terrific values. Come and see them. Michigan Fluorescent, 393 Orchard Lk. Ave. — 43.

MODERN GRAY MAHOGANY dining suite Exc condition, EM 3-3972.

NEW SEWING MACHINES AT enormous discounts — this week only! Brothers straight, $1.25 per week. Brothers zig-zag $1.95 per week. Allen's Appliance. FE 5-9143.

OVER 50 USED TV SETS, FROM $14.95 up. TV antennas, $9.95.

WALTON TV
513 E. Walton
FE 2-2257

RCA-TV. GUAR. BARGAIN. 6161 Commerce Rd. EM 3-4114.

REBUILT WASHING MACHINES. All makes Guaranteed. Thyle Electric 502 N. Johnson. FE 4-5169

TRADE YOUR HOME FOR A business. Call Realtor Partridge. FE 4-3581

ATE MODEL CAR IN CASH FOR your land contracts Economy Used Cars 22 Auburn FE 4-2131.

LATE '57 PLYMOUTH 4-DR. BEL vedere, 6,000 miles, for older car in good cond. EM 3-9458.

REG. BEAGLE PUPPY, FOR deer rifle. FE 4-2769.

TRADE YOUR OLD SKATES IN on a new pair. Skates sharpened. 20 per cent off on all fireplace fixtures.

BARNES HARDWARE
742 W. Huron

TRADE

$2,000 equity in 2-year-old rancher for anything of equal value. Owner. OR 3-8043. After 6 p.m.

1954 CHEVROLET A-1, 1 OWNER. Only $695 cash or trade. FE 4-1906

Swaps 55

80 ACRES $6,500. TERMS OR trade. P. O. Box 535.

$2900 EQUITY IN 6 RM. MODN. home in Pontiac. Will trade for equity in suburban property or land contract. EM 3-0081.

SWAP SERVICE IS NOW IN THE yellow pages OR 3-8581.

TRADE YOUR HOME FOR A business. Call Realtor Partridge. FE 4-3581

ATE MODEL CAR IN CASH FOR your land contracts Economy Used Cars 22 Auburn FE 4-2131.

LATE '57 PLYMOUTH 4-DR. BEL vedere, 6,000 miles, for older car in good cond. EM 3-9458.

REG. BEAGLE PUPPY, FOR deer rifle. FE 4-2769.

TRADE YOUR OLD SKATES IN on a new pair. Skates sharpened. 20 per cent off on all fireplace fixtures.

BARNES HARDWARE
742 W. Huron

TRADE

$2,000 equity in 2-year-old rancher for anything of equal value. Owner. OR 3-8043. After 6 p.m.

1954 CHEVROLET A-1, 1 OWNER. Only $695 cash or trade. FE 4-1906

Sale Household Goods 57

USED AUTO. HOTPOINT WASHer & dryer. R. B. Munro Electric Co. 1060 W. Huron.

USED TV $19.95 UP; RCA COLOR TV $250. Sweet's Radio & Appliance, 422 W. Huron. FE 4-5133.

Used Trade-in Dept.

Lounge chair ..... $ 9.95
5 drawer chest $15.00
Dresser $19.95
Sofa bed $39.50
4 black dining rm. chairs ... $39.95
Davenport & chair $39.95
Refrigerator $59.50
6 pc. dining room $59.50
THOMAS ECONOMY FURNITURE
361 S. Saginaw FE 2-9151

WILL TAKE $300 FOR $600 equity in nice furniture. Like new, and resume payments. FE 8-1917.

WRINGER WASHER, $19.95. R. B. Munro Electric Co. 1060 W. Huron

WEBCOR HI-FI PHONOGRAPH. $100. FE 2-3563

WASHER, $20. 21" TV $80. REfrig. with freezer, $65. Gas stove, $25. Electric stove, $55. Gas space heater, $45. Gas hot water heater, $25. Small tractor with snow plow, $45. FE 5-2766.

For Sale Miscellaneous 60

2 FUEL OIL TANKS
FE 5-9120

½ OFF — ON CABINET HARDware, misc. bldg. materials, hardware & ALUMINUM SIDING. YOUNGSTOWN STEEL AND WOOD KITCHENS, alum. storms. No money down — $5 mo. and up. For free estimates call OL 1-9941 eves. OL 3-5376. VALLELY'S, Auburn and Rochester Rd. "The Old Reliable Pioneers."

52-GAL. ELEC. HEATER $76.95
30-GAL. Auto. Gas Heater $49.95
Cab. sinks and fittings $37.95
Laundry trays, stand faucets, $23.95
SAVE PLUMBING
173 South Saginaw St.

4-INCH SOIL PIPE, 5 FT. $ 2.79
Sump Pumps $29.95
SAVE PLUMBING SUPPLY
172 S. Saginaw FE 5-2100

$80 LADIES WRIST WATCH, NEW, will sell for $30 cash. FE 5-8645.

ALL JUVENILE WHEEL GOODS
40% OFF

"GOODYEAR"
SERVICE STORE
30 S. CASS PE 5-6123

A GRADE CAST IRON BATHTUBS, $56.50; 1st quality toilets, not 3rd grade, complete manufacturer's guarantee, $34.50; no worry with this one. G. A. Thompson, 80 S. Perry.

BEEF AND PORK — HALF AND quarters. Opdyke Mkt. FE 5-7941.

ANY HEATING JOB OIL OR GAS, installation & service, now done by the boss himself, assures you of a GUARANTEED job better done. Yet it positively cost's you less, because I eliminated many unnecessary expenses, such as complains due to bad help, salesmen, office help etc. Call before 9 a.m. or eves. OR 3-6764.

AIR CONDITIONING, 2-7½ TON typhoon units. Water cooled. Packaged units. Exc. condition. Complete with plenum chambers, 3 phase 220 volt AC motors. Must sell. Remodeling store. Can be seen in operation at Stire Bros. Market, 180 W. Maple, Birmingham. MI 4-1500.

ALL SPECIALS

Insulation, 100 sq. ft. $2.95
Sheetrock, 4x8 sheet $1.47
Joint cement, 25 lb. bag $2.00
Plywood, 4x8 sheet $3.68
Masonite, 4x8 sheet $3.02
Felt, 4 sq. roll $3.69
Plastic base paint, gal. $4.45
Complete line of building supplies New and used
Free estimates FHA loans
Pearson's Furniture 42 Orchard Lake Ave.

SURPLUS LUMBER & Materia Sales Company
5340 Highland Rd. (M59) OR 3-7092

ANCHOR FENCES

No money down, FHA approved. FREE ESTIMATE. FE 5-1471.

BASEBOARD HEATING SYSTEMS, including blueprints with piping diagram. See G. A. Thompson, 80 S. Perry.

BATHROOM FIXTURES. YOUNGStown kitchen, oil & gas furnaces. Hot water and steam boilers. Automatic water heater, hardware, electrical supplies, crock and tile, galvanized, copper, black pipe and fittings. Lowe Bros. Paint and Super Kemtone.

HEIGHTS SUPPLY
FE 4-5431
2685 LAPEER RD.

BABY'S CRIB WITH 2 MATTRESses. Good condition. FE 8-3007.

CASH WAY

PRICES

4'x8' plasterboard $1.35
Rocklath, bundle ..... .98
35 lb. bag joint cement 3.10
4'x8'x¼" plyscore 4.65
4'x8'x¾" plywood .....

Sale Farm Equipment 76

McCULLOCH CHAIN SAWS, NEW and used. W. F. Miller, Garden and Lawn Equipment, 1592 S. Woodward, (North of 14 Mi.), Birmingham. MI 4-6063.

MANURE SPREADERS GALORE at Ortonville. New PTO & Tractor spreaders, new and used, fully rebuilt and as is spreaders. Davis Machinery. Ph. NA 7-3292. John Deere and New Idea Dealer.

McCULLOCH CHAIN SAWS Rentals, Parts & Repairs 1890 Crooks Rd. MI 6-0446

USED CHAIN SAW. $75 TOTAL price. Used Ford tractor with snow blade. Good condition. $500. MI 4-6053.

Auction Sales 77

B & B
Auction Sales
5089 Dixie Highway
Drayton Plains
Every Friday ....1 P.M.
Every Saturday ..1 P.M.
Every Sunday ....2 P.M.
BUY & SELL DAILY
OR 3-2717

WED. NIGHT AUCTION CLOSED for winter. Watch this paper for opening date. Antique shop about Dec. 15. L. E. Smart Sale Farm, 3390 W. Tienken Rd., Rochester.

For Sale Housetrailers 78

'52 ROYAL 28 FT. ALUMINUM trailer. Sleeps 4 with shower. Exc. cond., will sell on E-Z terms OR 3-1251 or OR 3-1708.

47 ROYCRAFT 27', REFG. STOVE bathrm., hot water htr. sleeps 4. 1 bedrm. Built-in TV. $700. Financed through Pontiac Motor Credit Union. FE 8-0014.

TRAILER EXCHANGE
MOBILE HOMES
SERVING THIS AREA FOR 26 YEARS
Anderson - Regal
Silver Dome - Palace
BEEMER 16½ AND 20½ TRAVEL HOMES. 1958 PRICES SLASHED. 10' WIDE. LOW AS $3,995. OTHERS IN COMPARISON. IT WILL PAY YOU TO SEE US BEFORE YOU BUY
10 models available in 1, 2 or 3 bedrms. 8 and 10 wide. Conventional models. Front kitchen. Custom built models. Shells and office models. You name it. Liberal financing including life insurance if desired. We trade.
Bottle Gas
Parts and Supplies
60 S. Telegraph. FE 2-3200. Sales lot 'til 8 and Sun. p.m. Parts Serv. 'til 6—closed Sun.

HAVE PAID $1,000 ON 1957 36' Buddy. Will take $400 equity. Balance monthly payments. A-1 condition. OA 8-3645.

OXFORD
TRAILER SALES
35 to pick from 8' to 10' wide. Campers to 50 ft. New General Gardiners, Stuarts, Michigan-Arrows, Zimmers, Richardsons and Hollys.
Used trailers all sizes & prices. Rental plan available on some. Parts, gas, supplies. Open 9 to 8 daily, Sunday 2 p.m. to 6 p.m. MYrtle 2-0721, 1 mile S. of Lake Orion on M24.

FURNISHED MOBILE HOMES. Available on rental payment basis.
TRAILER EXCHANGE
60 S. Telegraph FE 2-3200

THE 88 SALE
BARGAINS BARGAINS BARGAINS
Over 55 Mobile Homes to select from. Up to $1000.00 OFF during this sale. YES Bob Hutchinson lowers the price but tops them on trade in allowance.
Look at some of these prices on 1958 Detroiters:

15 Ft. Traveler	$ 888.00
20 Ft.	$1988.00
25 Ft.	$2388.00
35 F. 2 bedroom	$2788.00
40 Ft. 2 bedroom	$3188.00
45 Ft.	$3488.00
10 WIDES	
33 Ft. 2 bedroom	$4488.00
40 Ft. 2 bedroom	$4188.00
35 Ft. 1 bedroom	$3888.00

Also a large selection of late model trade ins at rock bottom prices. YES you will save hundreds of dollars when you drive out to Hutchinson.

BOB HUTCHINSON
Mobile Homes Sales, Inc.
4301 Dixie Highway
Drayton Plains OR 3-1202.
Open 7 Days a Week

WE ARE SOLD OUT OF USED trailers. We need your trailer. We will sell it for 10 per cent on our lot. Holly Marine Coach Sales, 15210 N. Holly Rd., Holly. MElrose 4-6771

Rent Trailer Space 79

MOBILHOME ESTATES. MODERN Lake front and playground. EM 3-2661.

Oxford Mobile Manor
2 miles E. of Oxford on Lakeville Rd. 40 by 80-ft. lots. 35-ft. streets, sidewalks, 10 by 40 patios, storm shelter. For those who want the best. OA 8-3022 or MY 2-0721.

PARK AT PARKHURST
Where living is a vacation—72 lovely acres includes a private lake with good swimming, good schools, club house and tornado shelter. Only 15 minutes to Pontiac. Also trailer sales, base rate $20. Phone MYrtle 2-4611.

Auto Accessories 80

LOGAN BUBBLE FENDER SKIRTS Call FE 5-2996.

For Sale Tires 80A

A-1 USED TIRES, $3.50 UP. WE BUY—SELL, also whitewalls. STATE TIRE SALES 503 S. Saginaw FE 4-0687

GOODYEAR SUBURBANITE RE-caps. 670-15, $12.95 exchange. Also available in 14" recaps. 670-15 whitewalls, $15.95 plus tax. Exchange. Full road hazard guaranteed on new tires. State Tire Sales, 503 S. Saginaw. FE 4-0687. 4-0687.

STANDARD BRAND NEW TIRES traded in on General Safety Tires. Up to 50 per cent off, black or white walls.
ED. WILLIAMS
451 S. Saginaw at Raeburn

Auto Service 81

CRANKSHAFT GRINDING IN THE car. Cylinders rebored. Zuck Machine Shop, 23 Hood. Phone FE 2-2563.

For Sale Motorcycles 83

FOR PARTS & SERVICE ON your Harley Davidson see Harley Davidson Sales Co., 372 S. Saginaw.

Boats & Accessories 85

PRE-INVENTORY SALE
1958 MERCURY MOTORS
CENTURY BOATS
NEW & USED
WATER SKIIS & EQUIPMENT
INLAND LAKES SALES
FE 4-7121, 3127 W. Huron. FE 2-6122

EVINRUDE MOTORS
GIFTS
FOR THE BOATING PEOPLE
Quality & Service is still the best deal.
HARRINGTON
BOAT WORKS
1895 S. Telegraph Rd.
FE 2-8033 Open Sunday

EVENRUDE MOTORS — A LIMited number of 1957 models at reduced prices. Also factory demonstrators.
Kelly's Hardware 3994 Auburn at Adams, Auburn Hgts. FE 2-8811.

JOHNSON MOTORS
Boats, Trailers & Accessories.
Everything for the boat.
OWENS MARINE SUPPLIES
896 Orchard Lk Ave FE 2-8020

Transportation Offered 87

CARS LEAVING DAILY FOR LUBbock and Amarillo, Texas. Gas allowance. Call FE 8-9091.

¾ TON PICK-UP LEAVING SOON for Florida. Will haul housetrailer or boat trailer reasonable. OR 3-7669.

CARS FOR NEW YORK, WASHington, D. C., and North Carolina. Gas allowance. FE 2-3215.

FLY 4 - ENGINE AIRLINER TO California, $80; Hawaii $99.10. Ferry Service Inc., OR 3-1204.

Wanted Used Cars 88

Bud Shelton Motor Sales
Pays top dollar on late models. Car. Auburn & E. Blvd. FE 8-9683.

AS MUCH AS $50 FOR JUNK AND cheap cars. FE 2-2666 days or eves.

4-1 PRICES FOR SCRAP & OLD cars. OR 3-6015.

TOP CASH !!! FOR ANY MAKE or model. Trade up or down. ECONOMY CARS, 22 AUBURN

CASH
AVERILL'S NEED CARS
shop it, then bring it here for top dollars.
2020 DIXIE HWY.
FE 2-9878 FE 4-6896

See M & M Motor Sales
For top dollar on late model cars. 4627 Dixie Hwy OR 3-1603

WE BUY CARS IN ANY CONDITION. FE 8-9157.

WTD. — USED & JUNKED CARS. Bagley Auto Parts. FE 5-9219.

WTD.: SHARP CARS. '49 THRU '54 models. Top dollar paid.
AUBURN MOTORS
CORNER PIKE & EAST BLVD.

WANTED '51 OR '52 MG. CALL after 6 p.m. OR 3-6634.

Used Truck Parts 89A

USED TRUCK PARTS
ALL MAKES AND MODELS
HEIGHTS MOTOR SALES
2635 Auburn Ave. FE4-0632

For Sale Trucks 90

'52 CHEVY PANEL. NO MONEY dn. Assume payments of $6.81 wk. Call Credit mgr. Mr. King at MI 6-6550. Harold Turner Ford. Dec. 27 to 31 only.

'50 CHEV. EXPRESS. NO MONEY down. Assume payments of $5.70 wk. Call Credit Mgr. Mr. King at MI 6-6550. Harold Turner Ford. Dec. 27 to 31 only.

'51 DODGE PANEL. NO MONEY down. Assume payments of $5.70 wk. Call Credit Mgr. Mr. King at MI 6-6550. Harold Turner Ford. Dec. 27 to 31 only.

'53 — '54 — '55
PICKUPS
BECK WILSON
M15 ORTONVILLE, MICH.
NA 7-3635

'51 FORD PANEL. NO MONEY dn. Assume payments of $5.70 wk. Call credit mgr. Mr. King at MI 6-6550. Harold Turner Ford. Dec. 27, to 31 only.

'54 FORD ¾ TON PICK-UP. $495. OR 3-1576.

JEEP, GOOD CONDITION, SNOW plow, power winch, enclosed cab. OR 3-0360.

MILK TRUCK. 1952 FORD V-8. F-3 vanette body. Could be used for bakery or plumber's truck. Best offer. 3262 Hessel, nr. 21 Mile & Dequindre, OL 1-1730.

'41 GMC TRUCK, GOOD CONDITION. MA 5-1775.

'54 GMC DUMP. AIR BRAKES. New tires. Also '53 Chev. Pick up. Good cond. EM 3-4515.

WTD. USED CARS $$ HIGH $$ PAID FOR JUNKED cars. Joe Arthurs, EM 3-9101.

PONTIAC'S
TRUCK CENTER
GMC
RETAIL BRANCH
Oakland at Cass

'53 INTERNATIONAL DOOR TO door. No money dn. Assume payments of $6.81 wk. Call credit mgr. Mr. King at MI 6-6550. Harold Turner Ford. Dec. 27 to 31 only.

WILLYS STATION WAGON — NO money down. Assume payments of $4.27 wk. Call Credit Mgr. Mr. King, at MI 6-6550. Harold Turner Ford. Dec. 27 to 31 only.

For Sale Cars 91

TRANSPORTATION
SPECIALS
35 to choose from
Low as $35 and up
NORTH
CHEVROLET
1000 S. Woodward Ave.
Birmingham MI 4-2735

'57 Ford Convt.
'57 Dodge V-8
Btoh cars have less than 10,000 miles and are one owners. Many other buys at Rochester.
HOUGHTEN & SON
YOUR FRIENDLY OLDSMOBILE and GMC TRUCK DEALER
SEE OUR FOREIGN CARS
Jaguar, Austin, Healy, Morris
M.G., Austin, Porsche, Alfa Romeo
526 N. MAIN, ROCHESTER
OL 1-9761

1951 BUICK 2-DR. HT. D'FLO. R&H. Nice car. No money down. Take over low monthly paymts. of $12.02. Call Credit Mgr., Mr. Montgomery, at Eddie Steele Ford. FE 5-9204.

See Us for the Best Deal
In Used Cars
GLENN'S MTR. SALES
254 S. Saginaw
FE 4-7371

FOR THE FINEST SELECTION of good clean cars see ...
Wilson Pontiac - Cadillac
1350 N.
Woodward
B'ham MI 4-1930

WHOLESALE TO ALL
We have a large selection of good late model used cars. Must be sold by January first. Any reasonable offer accepted.
TOM BOHR INC., 120 S. MAIN, MILFORD. MU 4-9155.

'55 BUICK 2 DR. SEDAN, RADIO & heater, dynaflow, low mileage. $1,145.

'55 PONTIAC 4 DR. 870, Hydramatic, radio & heater, tu-tone. $945.

HOMER HIGHT MTRS.
"15 Minutes from Pontiac"
OXFORD, MICH. OA 8-2528

1952 BUICK 4 DR. DYNAFLOW. R&H. No money dn. Assume payments of $19.76 mo. Call Credit Mgr. Mr. Parks at MI 4-7500. Harold Turner Ford.

TAKE OVER
PAYMENTS
My wife said to sell this car any way I can. '53 Willys 2-door. No rust. No money down. Take over payments of $19.76 a month. Phone Credit Mgr. FE 2-9131.

HURON MOTOR SALES
ALWAYS a GOOD SELECTION OF USED CARS
457 W HURON FE 2-2641

52 BUICK HT. EXC. COND. R&H. Pvt. owner. OL 2-0266.

953 CHEVROLET 2-DOOR. RADio and heater. Priced to sell. $398. Nothing down. $5 per week.

NORTH
CHEVROLET
1000 S. Woodward Ave.
Birmingham MI 4-2735

REAL BARGAINS AT
Oxford Mtrs.
619 S. Lapeer
OA 8-2521

RENT IT FAST
through Rent Ads! Room, house, apartment, anything — Want Ads give you ACTION. Dial FE 2-8181.

SLICES OF HAM



For Sale Cars 91

1950 CADILLAC 4 DR. HYDR. R & H. Beautiful 2 tone blue. This car can be bought with little cash for equity and take over low monthly pymts. Call Credit Mgr. Mr. Montgomery at Eddie Steele Ford. FE 5-9204.

'57 CADILLAC COUPE DEVILLE, A-1 cond., Call EM 3-2189, after 5. Or Sat.

'57 CHEVROLET, BEL AIR, HT. R & H. Whitewalls. Low mileage. Exc. cond. OLive 2-6091.

1951 CHEVY. 2 DR. R&H. NO money dn. Assume payments of $7.24 mo. Call Credit Mgr. Mr. Parks at MI 4-7500. Harold Turner Ford.

1955 CHEV. 2 DR. 210. FA. HTR. Dk. green with white top. Can be bought on easiest of terms. See Eddie Steele Ford. 2705 Orchard Lake Rd., Keego Harbor. FE 5-9204.

1953 CHEV. 4 DR. BA P'FLITE. R & H. Beautiful one owner car. Can be bought on easy terms. See Eddie Steele Ford. 2705 Orchard Lake Rd., Keego Harbor. FE 5-9204.

ECONOMICAL
STUDEBAKER SCOTSMAN
Up to 29 miles a Gallon
As low as $1,775 delivered, including: heater, defroster, turn signals, license, title & taxes.
ALL MODELS AVAILABLE
MAZUREK MTR. SALES
809 S. Saginaw FE 5-5141

'52 CHEVIE, R & H, A-1 COND. OR 3-2013.

1954 CHEV. 2-DOOR
A real clean blue job. R & H. Standard shift one owner. $595.
PEOPLE'S AUTO SALES
68 Oakland FE 3-2351

CHEVROLET '57, 210, 2 DR. POWer glide, R&H, 8 cylinder, 6,000 miles, excellent condition. MI 4-6643.

'55 CHEVY MUST SELL, FE 8-2889.

1953 CHEVROLET, 210, 2 DR. 17,000 actual miles. Excellent condition. OR 3-7134.

CAR PAYMENTS TOO BURDENsome? Let us help you adjust to some less expensive model.
Lake Orion Motor Sales
M24 AT CLARKSTON RD.
FORD — MERCURY MY 2-2611

1954 CHEVROLET 2 DR. SEL AIR, sharp car, small down payment, assume small monthly payments. Lucky Auto Sales, 193 S. Saginaw. FE 4-2214.

1953 CHRYSLER 4 DR. WINDSOR. P'Flite, R & H. Wonderful family car. Can be bought on your terms. Eddie Steele Ford, 2705 Orchard Lake Rd., Keego Harbor. Call FE 5-9204.

Easy Ed Jones
The Workingman's Friend
Better Cars for Less
115 S. Saginaw USED CARS

'55 DESOTO FIREDOME V-8, 4-DR. Powerflyte, R & H. Reduced to $1,084.49.

Clarkston Motor Sales
CHRYSLER PLYMOUTH DEALER
Clarkston, Mich. Phone MA 5-5141.

'56 DESOTO
FIRE DOME 4 DOOR
Powerflite transmission. Radio. Power steering. Low Mileage.
$385 DOWN $49.58 PER MONTH.

BRAID
MOTOR SALES
33 YEARS FAIR DEALING
CASS AT W. PIKE ST.
FE 2-0186

TAKE OVER
PAYMENTS
'53 Dodge 4 door, V-8. Can be yours for no money down. Take over payments. Full price only $445. Call FE 2-9131 for credit mgr.

1951 CADILLAC 4 DR. 62 HYDR. R & H. Beautiful car. Can be bought at the right price for a Cadillac. See Eddie Steele Ford, 2705 Orchard Lake Rd. Keego Harbor. FE 5-9204.

HOLIDAY SPECIALS

'55 Chev. 2 dr.	$795
'55 Plym 2 dr. Sedan	$795
'56 Chev. Sedan	$1195
'55 Buick H.top coupe	$1295
'55 Chev. PG S'Wagon	$1295
'55 Olds. 98 H'day coupe	$1495
'56 Olds. 88 H'day coupe	$1795
'57 Chev. PG 4-dr. Wagon, like new	

Many more cars to choose from!
JUST YOUR CAR DOWN
HASKINS CHEVROLET
6751 Dixie Highway at M-15
MAple 5-5071 Open nites til 9

SWEPT-WING DODGE
STATT'S
MOTOR SALES
DODGE CARS
AND TRUCKS
88 M24 MY 2-2750 Lake Orion.

'50 FORD 2 DR., V-8, R&H, EXtras, clean, $125. OR 3-9010.

1952 FORD VIC. 2-DR. FOM. R&H. Clean car. No money down. Take over $27.24 monthly paymts. Call Credit Mgr., Mr. Montgomery, at Eddie Steele Ford. FE 5-9204.

'52 FORD FORDOMATIC, VERY clean, $350. 136 Prospect.

1953 FORD RANCH WAGON R. & H. No money dn., assume payments of $17.08 mo. Call Credit Mgr. Mr. Parks at MI 4-7500. Harold Turner Ford.

WIDE SELECTION OF REAL good guaranteed used cars always on hand. Terms to suit your purse.
NORTH
CHEVROLET
1000 S. Woodward Ave.
Birmingham MI 4-2735.

1950 CADILLAC 4 DR. HYDR. R & H. Jet black. No money down. Take over low monthly pymts of $27.24 per month. Call Credit Mgr. Mr. Montgomery at Eddie Steele Ford. FE 5-9204.

Any Old
Car
Or little cash will make down payment on '57 Ford demos or late model used car. Best deal plus low payments. Spot delivery. Save time. Credit check by phone. Call George S Million. LI 9-4000, MI 4-7300. 36 months to pay at Harold Turner Ford Dealer.

For Sale Cars 91

1950 FORD V-8, R&H, CLEAN, OR 3-1996.

FAIRLANE 8. LATE 1955. R & H. 2-tone green. Automatic transmission. New tires. Excellent condition. Only $975. Can finance.
R. I. WICKERSHAM
7195 W. MAPLE NEAR HALSTEAD
MAYFAIR 6-6250

1953
FORD RANCH WAGON
FORDOMATIC, RADIO & HEATER
$695
LARRY
JEROME
ROCHESTER FORD DEALER
OL 1-9711

'49 FORD, RUNS GOOD. $45. FE 2-3788.

PONTIAC
AUTO BROKERS
'57 Chev. conv. V-8, 7,000 MI. $2195
'54 Chev. Bel Air $ 795
'54 Ford Custom Sharp FOM $ 795
'54 Plymouth Belv. HT. $ 695
'53 Chev. 210, 4-Dr. PG & RH $ 595
'53 Pontiac 2-Dr. std. shift $ 545
'53 Ford cust. 4-Dr. FOM $ 495
'52 Buick, Super 4-Dr $ 495
'52 Merc. 4-Dr. Mont. $ 495
'52 Olds. 98, 4-Dr. Hydra. $ 395
'52 Dodge Conv. $345
'51 Chev. 2-Dr. $ 295
'50 Ford Pick-up $250
1260 N. Perry-Madison FE 4-8100.

1957 FORD 500 VIC. 2 DR. GOLD & Black. R&H. FOM. Very clean. Your old car or some cash for equity & take over payments of $19.22 per wk. Call Credit Mgr. Mr. Montgomery at Eddie Steele Ford. FE 5-9204.

1955 FORD CUSTOM 8 2 DOOR. Standard shift. New tires. Exc. condition $995. FE 4-4373.

1955 FORD, 2 DR. V-8 FRESH air htr. A one owner car. Very clean. Your car will make down pymt. Low monthly pymts. on balance. See Eddie Steele Ford, 2705 Orchard Lake Rd., Keego Harbor. FE 5-9204.

1951 FORD CUSTOM 8. 2 DR. FOM, R&H. No money dn., assume payments of $5.45 mo. Call Credit Mgr. Mr. Parks at MI 4-7500. Harold Turner Ford.

'51 HUDSON COMMODORE 4 door, RH. Defrosters. Very good paint and chrome. Custom nylon and leather trim. Exc. brakes and tires. $175. EM 3-4348.

1957 NASH METROPOLITAN. IN excellent cond. Full price $1,150. EM 3-2245.

TAKE OVER
PAYMENTS
'59 Lincoln Capri Hardtop. No cash. Assume payments of $6.20 a week. Call for Credit Mgr. FE 2-9131.

1957 FORD, 500 HT 2 dr. FOM. R & H. Beautiful gold and black. Like new. Can be bought with your car down. Easy monthly pymts. See Eddie Steele Ford, 2705 Orchard Lake Road, Keego Harbor. FE 5-9204.

'54 BUICK CENTURY
2 DOOR HARDTOP
RADIO
REPOSSESSED. TAKE OVER BACK PAYMENTS. WILL SELL FOR BALANCE DUE.

BRAID
MOTOR SALES
33 YEARS FAIR DEALING
CASS AT W. PIKE ST.
FE 2-0186.

"Bright
Spot"
$4150
'57 Cadillac Cpe. DeVille
$3550
'57 Lincoln Pre. 4-Dr. HT
$1550
'56 Pontiac Starchief Cat.
$1650
'56 Buick Super 2-Dr. HT
$3150
'56 Cadillac Sedan DeVille
$1950
'56 Olds S. 88 D. Hol. Sed.
$1550
'56 Ford Fairlane 2-Dr.
$1650
'56 Ford Country Sedan
$1350
'55 Olds Super 88 Sedan
$1150
'55 Ford Victoria
$950
'55 Pontiac 4-Door
$850
'55 Plymouth Sedan
$1950
'54 Caddy Sed., Air Cond.
$350
'54 Hudson 2-Door
$550
'53 Olds Super 88 4-Dr.
$350
'53 Ford Sedan
$250
'52 Chrysler Sedan
$350
'51 Nash 2-Door
JEROME
Olds - Cadillac
Orchard Lake at Cass
FE 8-0488

For Sale Cars 91

'53 PLYMOUTH, STAND TRANS. Very good condition. Bargain $325. MY 3-4151.

1954 PLYMOUTH 4 DOOR 2-TONE original green paint. A real buy for $388. Nothing down. $5 per week.

NORTH
CHEVROLET
1000 S. Woodward Ave.
Birmingham MI 4-2735

'49 PLYMOUTH, SHARP. Maple 5-2430

1954 PONTIAC 4 DR. R & H. ONE owner Dr's car. Can be bought on easiest of terms. See Eddie Steele Ford, 2705 Orchard Lake Rd., Keego Harbor. FE 5-9204.

1954 PONTIAC STARCHIEF, LIKE new, 17,000 mi. FE 5-0178.

'56 PONTIAC TWO-TONE 4 DR. sedan. Like new. 10,000 miles. FE 2-5374.

'54 PONTIAC 2-DR. DELUXE. Very clean. $650. Your car in trade. EM 3-0081.

1951 PONTIAC 4 DOOR. EXC. condition. Fully equipped. $295. OL 2-8171.

MAY YOU HAVE A
HAPPY NEW YEAR
FOR ALL THE FULLEST
RICHEST, DEEPEST, MEANING
OF THOSE HAPPY WORDS.
Al Hanoute Chevrolet — Buick
LAKE ORION, MICH. MY 3-2411

GOOD
CREDIT
NO CREDIT
NEED CREDIT
All Financing
Handled Here
'57 Mercury Colony Park Wagon. Full power. Immaculate. Save $1,800. Our price $2,595
NEW RAMBLER WAGON. Fully equipped. R & H. Automatic transmission, white walls. List $3,297. Your price $2,370
'54 Ford 9 passenger Country Sedan. Red and White. Just like new. List $1195. Your price $ 595
'56 Rambler Wagons. R & H. Automatic trans. Two to choose from. List $1895. Your price $1595
BEAT
January First
Tax Deadline
HAUPT
Pontiac Sales
Two '57 Pontiac's Owner's Demos. Save dollars.
'55 Pontiac convert. Exc. cond. PS. PB. Hydra.
'55 Pontiac 2-Dr. 1-owner car.
'53 Pontiac 2-Dr. Deluxe Hydra. — R&H.
'53 Pontiac 2-Dr. Deluxe Hydra. — R&H.
'53 Chev. Bel Air. HT.
'52 Pontiac 2-Dr. Hydra. R&H. Also Transportation Specials. N. Main St., Clarkston. Open 8 a.m. to 6 p.m. MA 5-5505 or MA 5-1141

'57 OLDS, 88, 2 DR. R & H. 13,050 mi. $2,300. MY 2-4063.

'56 OLDS 98, 4 DR. HYDRA. R&H. No money dn. Assume payments of $11.46 mo. Call Credit Mgr. Mr. Parks at MI 4-7500. Harold Turner Ford.

'55 OLDS STRAIGHT SHIFT. Cheap. 2234 Cass Lk. Rd. Keego, after 4.

1953 PLYMOUTH CLUB COUPE. Auto. R&H. No money dn. Assume payments of $11.46 mo. Call Credit Mgr. Mr. Parks at MI 4-7500. Harold Turner Ford.

'54 PLYMOUTH PLAZA HTUR. Dlr. Sic. Good Mech. cond. $450. FE 8-2919 After 6 p.m.

OVER 50 CARS
IN STOCK
Birmingham
Nash
666 WOODWARD
COMPLETE PARTS & SERVICE
MI 6-3900 JO 4-0780
Happy New
Year

For Sale Cars 91

'56 PONTIAC SC. CAT. HYDRA. R&H. PS, PB. $1,600. 609 E. Pike. FE 4-2300.

1957 PONTIAC SUPER-CHIEF 4 door hardtop RH. Power brakes and steering WW. Hydra. $2,100. FE 2-8253.

1951 PONTIAC 2-DOOR. RADIO, heater, hydramatic. Original black paint. $349. Nothing down. $4 per week.

NORTH
CHEVROLET
1000 S. Woodward Ave.
Birmingham MI 4-2735

GOOD TRANSPORTATION, '49 Pontiac. R & H. Rebuilt motor. $75. FE 8-2307.

TAKE OVER
PAYMENTS
'53 Pontiac 2-Door. Hydramatic Eight. R&H, no money down. Take over payments of $27.24. Call FE 2-9131. Mr. Fish, Credit Mgr.
'46 WILLY'S JEEP. GOOD CONdition. Cab & heater $450. EM 3-3891.

THE MOST
IMPORTANT
NEW YEAR'S
RESOLUTION
YOU CAN
MAKE . . .
IS TO GIVE YOUR FAMILY A SAFER YEAR IN '58. IF YOU FIND "LITTLE THINGS" GOING WRONG WITH YOUR CAR, NOW IS THE TIME TO TRADE IT IN ON A NEWER MODEL. SAFER USED CAR. YOUR MOST VALUABLE POSSESSION IS YOUR FAMILY AND YOUR CHEAPEST INSURANCE IS A CAR IN GOOD CONDITION.

PONTIAC
'57 Catalina Coupe $2195
Heater & Hydramatic.

BUICK
'57 Hardtop $2295
Radio, Heater, Dynaflow.

PONTIAC
'57 Catalina Coupe $2395
Radio Heater Hydramatic.

PONTIAC
'56 Station Wagon $1695
Radio, Heater Hydramatic.

BUICK
'56 R'master H'top $1895
Radio, Heater, Hydramatic. Power Steering, Power Brakes.

PONTIAC
'57 Station Wagon $2495
Radio Heater, Hydramatic. Green & white paint. 9 Passenger

PONTIAC
'57 Catalina Coupe $2495
Hydramatic

PONTIAC
'57 Station Wagon $2495
Radio, Heater, Hydramatic. Power Steering, Power Brakes.

PONTIAC
'57 Catalina 4-Door $2495
STARCHIEF — Radio, Heater, Hydramatic.

PONTIAC
'56 Convertible $1795
Radio, Heater, Hydramatic. Power Steering, Power Brakes.

PONTIAC
RETAIL STORE
"GOODWILL USED CARS"
65 N. CLEMENS ST.
FE 3-7117
BEHIND THE POST OFFICE

THE
TEMPERATURE
IS GOING
DOWN . . .
Don't Be Caught
WITH AN OLD CAR
THAT WON'T START
COME IN TODAY!
SEE THESE DEPENDABLE
LOW COST CARS
LISTED BY STOCK NUMBERS

5582	'57 Ford 2 Door	$1695
5501	'57 Pontiac Club Coupe	$1995
5432	'56 Mercury Sta. Wagon 4-DOOR	$1495
5279	'56 Ford 2 Door	$1295
5594	'55 Nash Station Wagon	$1095
5211	'55 Ford 2 Door	$1095
5550	'54 Mercury 4 Door	$ 695
5581	'54 Ford 4 Door	$ 695
5597	'54 Buick 2 Door	$ 595
5306	'53 Ford 2 Door	$ 495
5592	'53 Pontiac 4 Door	$ 595
5593	'53 Studebaker 2 Door	$ 295
5579	'52 Plymouth 4 Door	$ 195
5577	'51 Chevrolet 2 Door	$ 295

50-50
30 DAY GUARANTEE
"Cy" Owens
Your Friendly FORD Dealer
147 S. Saginaw St.
FE 5-4101 FE 5-3588
Open 8 A.M. to 9 P.M.

YEAR-END
VALUES
OVERSTOCKED — YOUR GAIN — OUR LOSS
—CHECK THESE BARGAINS NOW!—

'56 Ford 2 Dr. $1195
CUSTOM V-8 Sedan, radio & heater, fordomatic, good tires, excellent condition.

'54 Pontiac 4 Dr. $795
CHIEFTAIN DELUXE SEDAN, radio & heater, hydramatic, many thousands of unused miles.

'57 Buick Hardtop $2295
SPECIAL 2-DR., radio & heater, dynaflow, white tires, another of Oliver's solid values.

'55 Buick Hardtop $1595
SUPER 2-DR., radio & heater, dynaflow, power steering & brakes. Yellow & White with Black & White interior, many unused miles to go.

'53 Buick Super $795
2-DR. HARDTOP, power steering, radio & heater, dynaflow, nothing but sharp!

'56 Pontiac Starchief $1895
2-DR. HARDTOP, radio & heater, power steering & brakes, 6-way seat, Cream & Sandalwood with harmonizing leather interior. Another of Oliver's sharpies!

'55 Buick Hardtop $1395
2-DR. SPECIAL, radio & heater, dynaflow, Red & White with harmonizing interior. Another of Oliver's truly value packed used cars.

'57 Chevrolet 210 $1795
2-DR. SEDAN V-8, radio & heater, powerglide, perfect for the economy buyer.

'52 Plymouth Sedan $245
4-DOOR, standard transmission, excellent condition.

'50 Pontiac 8 $195
CLUB COUPE, radio & heater, standard transmission, real sharp for the age.

'53 Ford 8 Cyl. $495
4-DOOR SEDAN, radio & heater, standard shift, a truly transportation special.

'55 Buick 4 Dr. $1295
SPECIAL SEDAN, radio & heater, dynaflow, another of Oliver's tu-tone beauties.

'54 Hudson Hornet $595
4-DOOR SEDAN, radio & heater, h.dramatic.

'56 Buick Hardtop $1895
SUPER 4-DR., radio & heater, dynaflow, power steering & brakes, low mileage, hurry on this one.

'49 Chevrolet 4 Dr. $195
STATION WAGON, radio & heater, standard transmission.

'55 Buick from $1395
SUPER SEDAN, power steering & brakes, radio & heater, dynaflow, 3 to choose from. All in tip top, excellent condition.

OLIVER BUICK
210 Orchard Lake Ave.
FE 2-9101 Open Eves.

MATTHEWS - HARGREAVES
Year-End Sale
ALL PRICES REDUCED
Come In—See for Yourself
During this unusual "Tag Sale" you may shop undisturbed—find the car you like—then see for yourself the regular price and the sale price—
FIGURE YOUR OWN SAVINGS
OVER 100 CARS
FOREIGN CARS—HARDTOPS—CONVERTIBLES
5 COURTEOUS SALESMEN TO HELP YOU

'57 CHEVROLET CONVERTIBLE
'57 VOLKSWAGON SUN ROOF
'56 CHEVROLET STATION WAGON 9-PASSENGER
'58 D.K.W. STATION WAGON
'56 CHEVROLET 4-DOOR
'55 PLYMOUTH 2-DOOR HARDTOP
'55 CHEVROLET STATION WAGON BEL AIR 4-DOOR
'55 CHEVROLET DEL RAY
'55 DODGE CONVERTIBLE
'54 FORD 2-DOOR
'54 FORD 2-DOOR
'53 PONTIAC 2-DOOR
'53 DODGE 4-DOOR SEDAN
'53 STUDEBAKER CLUB COUPE
'53 CHEVROLET 4-DOOR SEDAN
'52 NASH CLUB COUPE
'52 PONTIAC HARDTOP
'52 PONTIAC 2-DOOR
'51 CHEVROLET 4-DOOR
'53 CHEVROLET STATION WAGON
'50 FORD 2-DOOR
'56 VOLKSWAGON 2-DOOR SUN ROOF

'57 CHEVROLET SPORT SEDAN
'57 VOLKSWAGON 2-DOOR
'56 CHEVROLET STATION WAGON 6-PASSENGER
'57 CHEVROLET 2-DOOR HARDTOP
'56 PONTIAC 2-DOOR HARDTOP
'55 CHEVROLET DEL RAY 2-DOOR
'55 CHEVROLET 4-DOOR
'55 PONTIAC 2-DOOR
'54 D.K.W. HARDTOP
'54 PONTIAC 4-DOOR
'53 CHEVROLET 2-DOOR
'53 MERCURY HARDTOP
'53 CHEVROLET 2-DOOR
'53 PONTIAC 2-DOOR
'53 FORD 4-DOOR
'52 BUICK HARDTOP
'52 NASH 4-DOOR
'52 CHEVROLET 2-DOOR
'51 MERCURY 4-DOOR
'50 MERCURY STATION WAGON
'49 CHEVROLET CONVERTIBLE
'56 VOLKSWAGON 2-DOOR HARDTOP

'57 CHEVROLET 4-DOOR
'57 HEINKEL CONVERTIBLE
'56 CHEVROLET STATION WAGON 2-DOOR 210—FULL POWER
'56 CHEVROLET BEL AIR HARDTOP 2-DOOR
'55 CHEVROLET BEL AIR HARDTOP 4-DOOR
'55 VOLKSWAGON 2-DOOR
'55 CHEVROLET 2-DOOR
'55 CHEVROLET BEL AIR HARDTOP 2-DOOR
'54 CHEVROLET 4-DOOR
'54 CHEVROLET 4-DOOR
'53 CHRYSLER NEW YORKER HARDTOP
'53 PONTIAC 4-DOOR
'53 KING MIDGET CONVERTIBLE
'53 NASH CLUB COUPE
'53 PONTIAC 4-DOOR
'52 FORD 4-DOOR
'52 DODGE 2-DOOR
'51 CHEVROLET 2-DOOR
'50 CHEVROLET CLUB COUPE
'50 BUICK 4-DOOR
'55 CHEVROLET STATION WAGON NOMAD
'55 FORD STATION WAGON

MATTHEWS-HARGREAVES
Oakland County's Largest Chevrolet Dealer
631 Oakland Ave.
FE 4-4547 FE 5-4161

Virginia Gibson Claims TV Singer Must Dance, Too

--Today's Radio Programs--

Programs furnished by stations listed in this column are subject to change without notice.

WJR, (760) CKLW, (800) WWJ, (950) WCAR, (1130) WXYZ, (1270) WPON, (1460) WJBK, (1490)

TONIGHT

6:00—WJR, News, Reynolds
WWJ, News
WXYZ, Sports, McKenzie
CKLW, News, Chase
WJBK, News, McLeod
WCAR, News, Page
WPON, News, Weather
6:30—WJR, Dinner Date
WWJ, Maxwell
WXYZ, Sports
CKLW, News, Eddie Chase
WPON, Music With Mason
7:00—WJR, Guest House
WWJ, News, Maxwell
WXYZ, E. P. Morgan
CKLW, F. Lewis Jr. Music
WJBK, News, Bellboy
WCAR, News, Patrick
7:30—WWJ, 3 Star Extra
WXYZ, M. Griffin
CKLW, Heatter, Music
8:00—WJR, Amos 'n' Andy
WWJ, Bob Hope
WXYZ, News, Sherr
CKLW, Counterspy
WCAR, News
WJBK, News, Casey
8:30—WWJ, Monitor
CKLW, Queen's Men
9:00—WJR, Pistons vs. N.Y.
WWJ, News, Monitor
CKLW, Bible
WJBK, News, Casey
WCAR, News
9:30—CKLW, Knowles
WJBK, Sound Off
WCAR, News
10:00—WJR, World Tonight
WWJ, Boxing
WJBK, News, Bellboy
10:30—WWJ, News
11:00—WJR, News, Reynolds
WWJ, Bandstand
WXYZ, News, Surrell
WJBK, News, Casey
WCAR, News, Carl Shook
WPON, News, Sports
11:30—WJR, Music
WXYZ, Adm. Richover
WJBK, U.-D. Mag.

SATURDAY MORNING

6:00—WJR, News, Melody
WWJ, News, Roberts
WXYZ, Fred Wolf
CKLW, Good Morning
WJBK, News, Reid
WCAR, News, Sheridan
WPON, Country Roundup
6:30—WJR, Agriculture
CKLW, Sons of Saddle
WJBK, News, Reid
WPON, Early Bird Spts.
7:00—WJR, Dan Kirby
CKLW, News, Goodmorn.
WJBK, News, Reid
WCAR, News
WPON, Early Bird Club
7:30—WJR, Music Hall
CKLW, News, G'morning
WXYZ, News, Wolf
WJBK, News, Reid
8:00—WJR, News, Guest
WXYZ, News, Wolf
CKLW, News, Good Morning
WCAR, News
WJBK, News, Reid
WPON, News, MacKinnon
8:30—WJR, Music Hall
CKLW, News, Good Morning
WJBK, News, Reid
WPON, Revival Hr.
9:00—WJR, News, Page
WWJ, Minute Parade
WXYZ, McKenzie
CKLW, News, Bible
WJBK, News, Reid
WCAR, News
WPON, Ukrainian Hour
9:30—WJR, Comet Quiz
CKLW, Breakfast Club
10:00 WJR, News to Drake
WWJ, Melody Parade
WXYZ, News, McKenzie
CKLW, News, Children's Hr.
WJBK, News, Lenhardt
WCAR, News
WPON, America to Khees
10:30—WWJ, News Melody
WXYZ, Slagle
CKLW, News M. Morgan
WPON, Holiday
11:00 WJR, News Lewis
WWJ, News, Melody
WXYZ, News, Slagle
CKLW, News, Davies
WJBK, News, Lenhardt
WCAR, News
WPON, Dixie
11:30—WWJ, News, Melody
CKLW, News, Davies

SATURDAY AFTERNOON

12:00—WJR, News, Farm
WWJ, Melody Parade
WXYZ, News, Slagle
CKLW, News, Bud Davies
WJBK, News, Leghrdt
WCAR, News, Sheridan
WPON, News, Holiday
12:30—WJR, Time for Music
CKLW, News, Davies
1:00—WJR, News, Hospital
WWJ, News, Melody
WXYZ, News, Slagle
CKLW, News, Davies
WJBK, News, Lenhardt
WCAR, News, Sheridan
WPON, Holiday
1:30—WJR, Gunsmoke
WWJ, Fanfare
CKLW, News, Davies
1:45—WWJ, Blue-Gray Game
2:00—WJR, Music
WXYZ, Metropolitan Opera
CKLW, News, Davies
WJBK, News, Bloser
WCAR, News, Logan
2:30—WJR, Music, Guest Star
CKLW, News, Davies
3:00—WJR, Cleveland Orch.
CKLW, News, Davies
WJBK, News, Stoner
WCAR, News, Logan
3:30—CKLW, News, Davies
4:00—WJR, Parade of Bands
WWJ, News, Melody Parade
CKLW, News, Knowles
WJBK, News, McLeod
WCAR, News, Logan
4:30—WJR, Music Hall
WCAR, Sports, Page
5:00—WJR, News
WWJ, News, Melody Parade
WXYZ, News, Fun-a-Rama
CKLW, Crosby, Knowles
WJBK, News, Don McLeod
WCAR, News, Logan
WPON, Holiday
5:30—WJR, Music Hall
WWJ, News, Melody Parade
WXYZ, Sports, Fun-a-Rama
CKLW, News, Knowles
WCAR, Music
WPON, Sports
8:00 (2) Sermons From Science.
8:30 (2) Anthropology.
(7) Gift of Life.
8:55 (4) (color). News.
9:00 (2) Mich. State Conservation.
(4) Farm Report.
(7) Crusade for Christ.
9:15 (2) Children's Film.
(4) Window Shopping.
9:30 (2) Capt. Kangaroo.
(4) Quiz 'Em.
(7) Betty Boop.
10:00 (4) Howdy Doody.
(7) Milky's Movie Party.
10:30 (2) Mighty Mouse.
11:00 (2) Susan's Show.
(4) Fury.
11:30 (2) Sagebrush Shorty.
(4) Ruff and Ready.
11:55 (9) Billboards.

SATURDAY AFTERNOON

12:00 (2) Jimmy Dean.
(4) True Story.
(7) Saturday Party.
(9) Country Calendar.
12:30 (4) Detective's Diary.
(9) Comedy Time.
1:00 (2) Lone Ranger.
(4) Movie.
(9) Movie.
1:30 (2) Camera Three.
1:45 (4) Football: Blue-Gray All Stars, at Cramton Bowl, Montgomery, Ala.
2:00 (2) Football: Gator Bowl, Texas A & M vs. Tennessee.
(7) Ramar of the Jungle.
(9) Movie.
2:30 (7) Mr. Crime.
4:00 (7) All-Star Golf. Gene Little vs. Lloyd Mangrum.
4:30 (2) Ice Hockey. Bruins vs. Black Hawks.
(4) Sports on Parade.
(9) Nine Lessons.
4:45 (4) Football. East-West Shrine Game at San Francisco.
5:00 (7) Wrestling.
(9) Gilead Baptist Church.
5:30 (9) Wild Bill Hickok.

--Today's Television Programs--

Programs furnished by stations listed in this column are subject to change without notice

Channel 2—WJBK-TV Channel 4—WWJ-TV Channel 7—WXYZ-TV Channel 9—CKLW-TV

TONIGHT'S TV HIGHLIGHTS

6:00 (7) Mr. Danger.
(9) Popeye.
(4) News; Sports
(2) Racket Squad.

6:15 (4) Weather: Eliot.

6:20 (4) Box Four.

6:30 (7) Frontier Justice. Western: "Billy the Kid" escapes hanging.
(9) Gangbusters.
(4) Whirlybirds. Adventure: Boy's delirium gives Chuck P. T. clue.
(2) News: LeGoff.

6:40 (2) Weather: Phelps.

6:45 (2) News: Edwards.

7:00 (7) Sports Focus.
(9) Boots, Saddle.
(4) Martin Kane.
(2) Dr. Christian.

7:10 (7) Sports: Wattrick.

7:15 (7) News: Daly.

7:30 (7) Rin Tin Tin. Adventure: Rusty, Rinty join in buffalo hunt.
(9) Million Dollar Movie. Drama: Greer Garson, Robert Mitchum, "Desire Me." ('47).
(4) Truth, Consequences. Quiz.
(2) Leave to Beaver. Comedy: Wally, Beaver become perfume salesmen.

8:00 (7) Jim Bowie. Adventure: Bowie wins daughter for servant in poker game.
(4) (color) Jerry Lewis. Comedian Lewis with holiday variety show. Sammy Davis Jr., Count Basie and orchestra, singer Ronnie Deauville, comedienne Hope Emerson.
(2) Trackdown. Adventure: Ranger waits for wounded bank robber to tell where he's hidden his loot.

8:30 (7) Patrice Munsel. Walter Slezak, Andy Williams.
(2) Zane Grey Theater. Adventure: Bitter cattleman Onslow Stevens trails daughter (Jane Greer) who elopes with ranchhand (Eddie Albert).

9:00 (7) Frank Sinatra. Romantic Drama. Salesman David Wayne, secretary Janice Rule find unhappy pattern of their lives changed when they meet in New York's Central Park in "The Feeling Is Mutual."
(9) Charlie Chan.
(4) "M" Squad. Adventure: Officer keeps gangster from being murdered.
(2) Mr. Adams, Eve. Comedy: Howard turns the tables on Eve at Army performance.

9:30 (7) Date With Angels. Comedy: Angels spend "Day at the Track."
(9) Country Hoedown.
(4) The Thin Man. Mystery: Gas chamber, divorce mix with murder.
(2) Playhouse. Drama: Jealous husband (Eddie Albert) thinks his wife is still in love with her first husband.

10:00 (7) Colt .45 Western: Colt tries to unite marshal and daughter who's married gypsy leader.
(9) If I Had Million.
(4) Boxing. Middleweight Joe Giardello, 'Tiger' Jones.
(2) Line-Up. Adventure: Con woman wangles herself into San Francisco's social set.

10:30 (7) Crash. Drama: Policeman searches for gun.
(9) Person to Person. Actress Joanne Woodward, violinist Mischa Elman.
(2) Harbor Command.

10:45 (4) Red Barber. Yankees Bill Skowron.

11:00 (7) Soupy's On.
(9) National News.
(4) News: W'kamp.
(2) News: LeGoff.

11:15 (9) Weather.
(4) Weather: Eliot.
(2) Miss Fairweather.

11:20 (9) Feature Theater. "Yellow Squadron."
(4) Sports: Parker.
(2) Sports Final.

11:25 (2) Nightwatch Theater. Herbert Marshall, "If You Could Only Cook." ('35); Donald Cook, "Ninth Guest. ('34).

11:30 (7) Night Court.
(4) Tonight.

SATURDAY MORNING

7:35 (2) Meditations.

7:40 (2) On the Farm Front.

7:45 (2) Electricity at Work.

Bandit So Quiet, Drugstore Holdup Not Noticed

SAN FRANCISCO (AP)—A short, middle-aged man with his hand deep in the pocket of his heavy tweed coat sidled up to drugstore manager Michael Schachter, 45, and motioned him to the cash register.

★ ★ ★

Schachter handed him $30.

"More," said the bandit softly.

Schachter handed him another $120, unnoticed by three clerks and four customers in the store.

"Lay down," the bandit ordered. Schachter obeyed.

★ ★ ★

Police arrived a short time later. They left when other clerks and customers said there had been no holdup.

After checking by radio with headquarters, police returned and found Schachter still prone on the floor. He had pulled a telephone off the counter, called police and maintained his position.

Although Not on TV, Milton's Working Hard

By EARL WILSON

NEW YORK — If you wondered how Milton Berle's doing off TV, he's working so hard at the Latin Quarter that he pulled a tendon the other morning and couldn't clown with the dancing Dunhills.


WILSON

But earlier at a testimonial to Comedian Joe E. Lewis at the Friars, Milton sat up on a piano, pulled up his pants leg, and said, "You remember me—Polly Bergen!" When Myron Cohen said, "You stole one of my lines," Milton snapped, "Why should you be an exception?"

Joe E. had trouble getting a word in at his own party, but finally managed to deny that losing $7,400 gambling bothers him as has been reported. "It didn't bother me, and if you don't believe me," he said, "just ask the policeman who pulled me off the window ledge."

★ ★ ★

Ernest Hemingway, who only drinks a little wine nowadays, just made this observation: "Rummies are so repetitious" . . Mary Sinclair of TV was one of the many breathtaking beauties at the Bernie Relins' party for 250 people at the Colony. Mary, who's producing a picture, "Rim of Terror," in Mexico, told the Relins, "You're having such a nice party—too bad it's only lasting one night."

★ ★ ★

Bobo Rockefeller decided not to get married. Doesn't want to share the wealth . . . Sid Caesar, who was reared amid Manhattan skyscrapers, told me about his first Hollywood visit: "All I could do was stand and gape at the low buildings!" . . . All the way from Los Angeles, Steve Dunn of "Truth and Consequences" phoned me to ask, "What's a paradox?" I stammered, "W-why, a paradox is a contradiction." He was very nice about it. "Sorry," he said, "but a paradox is two doctors."


ELLEN

★ ★ ★

THE MIDNIGHT EARL . . .

George Montgomery'll be TV-sponsored by Edsel (on "Wagon Train") Jan. 8; his wife, Dinah Shore, toils for Chevy . . . Ava Gardner told friends she may be back here after Jan. 1 . . . Anna Magnani'll join the stars singing on records . . . Tony Perkins had to memorize his script for the Steve Allen TV'er; can't see the Teleprompter without specs. . . Actor Richard Ney got a fat advance from BMI—he and Louis Bellson wrote the score for "Portofino" . . . Pretty Ellen Carr was chosen as the new hostess on the ABC-TV quizzer, "Do You Trust Your Wife?"

Romantic ol' CBS is paying Chicago singer **Pat Scot's** expenses to fly here each weekend to see her husband, **Mike Nichols** of the Blue Angel show . . . **Mike Todd** had a narrow escape flying to L.A.; the plane was late and he nearly missed the reporters . . . **Shirley Temple's** take for the S. Temple doll will be more than 100G's . . . **Lana Turner's** daughter **Cheryl**, 16, is sporting a $2,000 mink cape.

Stripper **Gypsy Rose Lee'll** do a dramatic role at the Brussels Fair in '58 . . . **Sugar Ray Robinson's** Christmas gift: A violet Continental . . . **Polly Adler** occasionally tends the hat-check booth at The Haven in L.A. (which her brother owns).

TODAY'S BEST LAUGH: A B'way cafe owner says New Year's Eve will boost business so much that he plans to have one every week.

WISH I'D SAID THAT: "If equality of the sexes is ever achieved, it'll take men some time to get accustomed to their new rights." **That's earl, brother.**

(Copyright, 1957)

Japan Plans on Export of Highest Quality Goods

TOKYO (AP)—An economic giant exporting quality products throughout the world . . . that's the future tough, muscular Ichiro Kono sees for Japan.

He puts it this way: "We must concentrate on high-grade items and ship them where people can afford to buy—the American and European continents principally."

★ ★ ★

Kono, a controversial figure once purged by the American occupation, has rocketed to a major place in Japanese politics during the past three years. He is economic planning board chief for Premier Nobusuke Kishi.

★ ★ ★

During the war Kono was active in the ultranationalist Imperial Rule Assistance Assn., which tried to whip up and maintain warlike emotions in the Japanese people for Premier Tojo's Cabinet. For this the United States banned him from Japanese politics from 1946 to 1951.

★ ★ ★

He spent the time profitably, running the prosperous Nichiro Fisheries Co., one of Japan's largest.

Returning to politics, he worked hard on building a unified Conservative party until winning his first Cabinet post in 1954 as agriculture-forestry minister.

★ ★ ★

"Japan must become an exporter of quality products, not the cheaper goods we have been known for in the past," he says. "Germany produces special goods for export. Switzerland has been making watches for the world for years. From 1958 on there should be a big change in Japan."

★ ★ ★

While the main export markets will have to be America and Europe, Japan must trade wherever it can, he said, including Communist nations.

★ ★ ★

"To help establish a peaceful world we must have at least minimum relations with nations like Russia, but long-range friendship with the United States is basic and will continue," he said.

Can't Expel Students for Getting Married

SANTA FE, N. M. (AP) — The state attorney general's office says public school students in New Mexico cannot be expelled because they marry. The opinion, by Asst. Atty. Gen. Robert Pyatt, said exclusion of married students from public schools could not be read into New Mexico's constitutional provisions on schooling. Educators have said more and more high school students are marrying while still in school.


VIRGINIA GIBSON

Just Standing Isn't Adequate

'Hit Parade' Vocalist Feels She's Lucky to Have Two Talents

By DICK KLEINER

NEW YORK (NEA) — Virginia Gibson, the lovely blonde of "Your Hit Parade," is a walking example of her own theory.

★ ★ ★

Theory: On TV nowadays, you can't just be a singer.

Example: Virginia Gibson is a dancer, primarily. She happens to sing, too, but this is the first job she's ever had — and she's had many — where she was hired as a singer.

Heretofore, it's always been that she was hired to dance and she sang incidentally.

That was the case even in Broadway's "Happy Hunting," where she ducted with Ethel Merman on "Mutual Admiration Society."

IT'S NOT ENOUGH

But nowadays, Ginny says, TV needs singers who can move around. It's not enough just to stand there and sing, no matter how pretty the sounds, because that would be pictorially dull.

★ ★ ★

A singer must move around. Hence, musical shows in the market for singers today audition them as dancers, too.

"That's where I'm lucky," says the St. Louis-born Miss Gibson. "I started dancing when I was 6. And I've been dancing ever since."

She always sang, too, but as a sideline. On Broadway and in Hollywood she was known as a good dancer who was handy to have around, because she could sing some, too.

★ ★ ★

Then along came "Your Hit Parade," and suddenly her two talents were switched.

There remains her ambition—to be hired some time because she's a good actress, who happens to be able to dance and sing, as well. Some people are never happy.

Aquarium Supplies
BRENDEL'S
2441 Auburn Rd. (M-59)
5 Mi. West of Utica RE 2-6141
Frozen Brine Shrimp in Stock at All Times

At
Electro Mart
Now Only $178 with trade


The FUTURA
Value-packed 21" (overall diagonal) console. 261 sq. in. viewable area—clear to the corners.

SYLVANIA
110 SLIMLINE TV

It's an honest-to-goodness bargain—this new slim TV that fits where big-screen TV could never fit before. Slimline is engineered for peak performance. The 110° Silver Screen Tube and the S-110 Chassis give you extra-clear pictures, extra power, extra years of trouble-free performance.

Come in and prowl around
C & V
Electro Mart
158 Oakland Ave.
Open Mon., Thurs., Fri., Sat. 'til 9
Free Parking Rear of Store

HOD'S
TV • RADIO
Service
770 Orchard Lake Ave.
FE 4-5841

CLEARANCE!
FLOOR SAMPLES

EASY WRINGER WASHER Reg. $119.95	$99.95
BENDIX AUTOMATIC WASHER AND DRYER Reg. $549.95, Close out	$399.95
WHIRLPOOL GAS DRYER Reg. $269.95	$189.95
WHIRLPOOL ELECTRIC DRYER Reg. $219.95	$149.95
BENDIX ELECTRIC DRYER Reg. $199.95	$129.95
HOOVER VAC. CLEANER upright. Dusty, new. Reg. $69.95. Close-Out	$39.95
RCA ELECTRIC RANGE 30" Deluxe Model. Reg $259.95	$199.95
GIBSON ELECTRIC RANGE Deluxe Model, Reg. $299.95. Exchange	$219.95
GENERAL ELECTRIC 21" TV. Low Console, Slightly Scratched, Reg. $399.95 and a trade in	$179.95
G.E. 13-Cu. Ft. REFRIGERATOR, 1957 Model Reg. $549.95, Close-Out. Exchange	$399.95
General Electric 15 Cu. Ft. REFRIGERATOR, 1957 Model 5 Ft. freezer locker at bottom, yellow. Reg. $589.95. Exchange	$399.95
RCA REFRIGERATOR 12 Cu. Ft. Reg. $449.95	$289.95
GIBSON 13 Cu. Ft. REFRIGERATOR with shelf near bottom. $239.95 and a good trade	$179.95
GIBSON 13 Cu. Ft. REFRIGERATOR Reg. $449.95. Exchange	$249.95
G.E. 12 Cu. Ft. REFRIGERATOR, 1957 Model 2 door, hinge is on left, Reg. $429.95. Close Out	$329.95
GENERAL ELECTRIC REFRIGERATOR 11 Cu. Ft. Reg. $319.95. Close Out	$219.95
RCA REFRIGERATOR 12 Cu. Ft. Reg. $399.95	$239.95

HAMPTON ELECTRIC
Just East of Tel-Huron Shopping Center
Open 'til 9 Every Night
825 W. Huron St. FE 4-2526


Is Your Car Safe for "Closed Window" Driving?
MAKE SURE! INSTALL A SAFE, SILENT
MIDAS MUFFLER
PROTECT YOURSELF! Don't lock in deadly gas from a leaky muffler!
TAKES ONLY 15 MINUTES by Midas installation specialists to make your car safe.
FREE INSTALLATION—and you pay no more for the world's finest—the Midas muffler.
MUFFLERS, tailpipes, dual exhausts for every car or truck.



DON'T DELAY! DRIVE IN TODAY
NO CHARGE FOR LABOR on Front or Rear Pipe When Purchased with Muffler
GUARANTEED AGAINST RUST-OUT, BURN-OUT, BLOW-OUT
KING'S
Midas Muffler Service
256 South Saginaw
(Next to Jerome Olds)
FE 2-1010
Open Monday thru Thursday 'til 5:30 — Friday 'til 9 Saturday 'til 5

Answer to Previous Puzzle

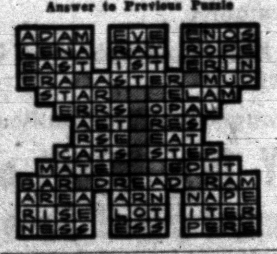

RCA VICTOR
Color TV
See the Rose Bowl Parade in Color January 1st —
Free Home Trial
HAMPTON ELECTRIC
825 W. Huron St. FE 4-2526
Open Every Night 'till 9:00 P. M.

RCA COLOR TV
Sales and Service
SWEET'S RADIO-TV
Open Mon. & Fri. Night
422 W. Huron FE 4-1133

T-V
ALL WORK GUARANTEED
Color—Black & White
We Feature
Sylvania, Zenith and RCA
GOOD USED TV SETS
STORE HOURS
Weekdays 9 to 5:00; Fri. 9 to 9
CONDON'S
RADIO & TV
SALES & SERVICE
127 S. Parke, Corner Auburn
Call FE 4-9736
Factory Authorized Service



ACROSS
1 Easy ——, easy go
5 Through thick and ——
9 —— and abs
12 Egg-shaped
13 Walk in water
14 Take the ——
15 Indians
17 Through (prefix)
18 Exchange
19 Rags and ——
21 Gaelic
23 —— and Madam
24 Possesses
27 Part of speech
29 Film ——
32 Evaded
34 Place of business
36 Rest and ——
37 Plant again
38 Things are not what they ——
39 Paper measure
41 Compass point
42 —— white and blue
44 An open and —— case
46 Servants
48 Rajah's wife
53 —— Maria
54 Organ pipes
56 Guided
57 Domestic slaves
58 Rare ——
59 —— now
60 Children should be —— and not heard
61 Contest of speed

DOWN
1 —— accounting
2 —— and under
3 Papa and ——
4 Run together
5 Number
6 Harness part
7 Not the faintest ——
8 Birds' homes
9 Hospital workers
10 —— cut
11 Health resorts
16 Get on one's ——
20 Petty quarrels
22 Jewish ceremony
24 His and ——
25 Nautical term
26 Supplant
28 American statesman
30 High cards
31 Ancient Asian
33 Cupolas
35 Leg bones
40 Hebrew ascetic
43 Ventures
45 Mongol
46 Glen
47 State
48 —— majesty
50 —— Scotia
51 Heroic poetry
52 Essential being
55 Daniel in the lions' ——

NEW HI-FI STUDIO
4540 Highland Rd. (M-59)
Fine Music Systems for Home and Office
Record Players, Speakers, Tuners, Amplifiers
Easy Terms! Audio--Net Prices
CUSTOMADE PRODUCTS CO.
OR 3-9700

EV
HI-FI
There is a difference in high-fidelity equipment! You can hear it . . . you can see it in Electro-Voice! Widest choice of models. For everything in high fidelity, there is no finer choice than Electro-Voice. Come in and see our complete E-V line!
McCALLUM & DEAN
409 E. Maple, Birmingham MI 4-5230

THE BERRYS By Carl Gruber



Consumers Spent More in '57 but Bought Less Merchandise

By WALTER BREEDE JU.

NEW YORK (AP) — For retailers, patterns.

Consumers spent more money than ever before but they probably bought less merchandise. The increase in total retail spending — from 191½ billion dollars in 1956 to 200 billions in 1957 — was entirely due to two factors: Prices were higher than in 1956 and there were more consumers to buy for.

CLOUD SCENE

Layoffs in major industrial centers clouded the 1957 retail scene. So did thinner pay envelopes and consumers had less folding money.

After several years of "trading up" — steering customers to higher quality, higher priced goods — merchants encountered a stubborn wall of price resistance. Big stores planned to put more emphasis on lower priced merchandise in 1958.

With operating costs at an all-time peak, many retailers saw profits diminish. The accent everywhere was on cutting expense. The trend toward self - selection — having the customer wait on herself — gained new momentum.

TAKING OVER

A survey by the National Retail Dry Goods Assn. Found suburban shopping centers taking business away from big department stores downtown.

There were slam - bang price wars between department stores and discount houses. Food supermarkets increased their penetration of the department store field by opening their own appliance and apparel outlets. Novelty chain stores which had once confined themselves to five and ten-cent items sold "big ticket" department store wares like suits, coats, furniture and record players.

The cutthroat competition prompted the National Retail Dry Goods Assn. to comment that "it may well be that in some communities, signs of over - capacity in retail distribution are beginning to appear."

Merchants complained that basic living costs were making a bigger dent in family budgets, leaving less money to be spent in retail stores. They cited: higher commutation fares, increasingly expensive medical care, costlier auto insurance, rising rents, higher property taxes.

For 1958 the outlook was uncertain. Economists pointed out that consumer spending is as much a product as a cause of booming business conditions — that people curtail their spending chiefly because their incomes and buying power are down. And most indicators pointed to a lower level of general business activity in the months ahead.

Women's apparel provided one of the brighter spots in the 1957 retail picture. Food markets scored substantial gains; drug stores did a landoffice business in cosmetics, antibiotics, aspirin and gifts.

★ ★ ★

Consumers could look forward to a new round of markdowns, clearance sales and discounts. There was every indication that stepped up retailer competition in 1958 might more than offset the price boosts of 1957.

Hannah Asks Goodwill, Time in Race Problem

By INTERNATIONAL NEWS

Dr. John A. Hannah approaches his new job as chairman of the new Civil Rights Commission with the Christmas spirit feeling that men of good will can work out differences—however difficult they may seem.

★ ★ ★

Hannah, who is President of Michigan State University, is no stranger to Washington nor is he a stranger to the problems of race relations and civil rights.

He was frequently in the headlines as assistant Defense Secretary for Manpower and Personnel in 1953 and 1954 under the Eisenhower administration. . . .

Before that, under the Truman administration, the educator was a member of the advisory board which worked out policies for the Point Four Program of economic aid to foreign nations.

INTEGRATED CAMPUS

In the field of racial discrimination, Hannah, shortly after being named president of Michigan State in 1941, ordered integration of Negro and white students in campus dormitories. Then he ruled that all racial designations be stricken from student records.

In his key Petagon post, he headed up the program of ending racial discrimination in the armed forces and among civilian personnel of the Army, Navy and Air Force.

Hannah was born in Grand Rapids, on Oct. 9, 1902. His father operated a hatchery and greenhouse on a small farm on the outskirts of the city. He He became an agricultural specialist and through this joined the faculty of Michigan Agriculture College which later became Michigan State.

He is married and has a daughter and three sons.

★ ★ ★

His philosophy on racial problems is that "wise men have struggled with these problems for decades." He expects no quick solutions from commission recommendations, but believes "men of good will can work out their differences."

★ ★ ★

The commission which he heads is under direction of the White House and has no connection with the Justice Department's new Civil Rights Division set up to enforce federal law. Hanna's group is charged with investigations of the problem and with making recommendations for new legislation.

State's Farmers Plant 7 Pct. More Wheat

LANSING (AP)—Michigan farmers planted 1,075,000 acres of winter wheat to be harvested in 1958, the Federal-State Crop Reporting Service said Thursday.

This was an increase of 7 per cent over the acreage planted in 1956 but 12 per cent below the 10-year average. The diversion of allotted wheat acreage into the soil bank was approximately 8,000 acres less than last year.

★ ★ ★

The 1958 winter wheat was seeded under very favorable conditions, the service reported. Moisture supplies were adequate for seeded preparation and seed germination. Prospects as of December were among the best on record.

The service reported that Michigan farmers planted 210,000 acres of rye for all purposes. This was up 14 per cent from last year and 42 per cent above the 10-year average.

Live Sales Argument

TOKYO (AP)—Japan has its high pressure door-to-door salesmen too. Police reported one threatened a housewife with a live snake until she bought his wares.

Lost UP Hunter Guided by Sweet Music of Siren

HOUGHTON (AP)—Clerc Gribble, 51, went rabbit hunting Christmas Day.

Whe he failed to return home at suppertime, his brother, Francis, notified the fire department in the Bootjack area, a resort community in the Upper Peninsula.

Firemen sounded their siren every five minutes.

Several hours later Gribble came out of the woods. He said he became lost in a heavily wooded swamp. The intermittent sounding of the siren guided him home.

"It was the best Christmas music I ever heard," Gribble said.

Violence Shatters Calm in Algeria Once More

ALGIERS (AP) — Nationalist attacks in several portions of Algeria last night ended an uneasy Christmas calm.

A farm guard was killed, farm buildings valued at $300,000 were burned and a rebel attack with hand grenades in Oran killed an offduty policeman, military authorities said.

Propellers From Nylon

ST. JOHN, Ind. — Model-airplane propellers made of nylon are being manufactured by a St. John company, which says they are shatterproof, reliable, have greater thrust, and last more than 10 times as long as the conventional type.

Dag Making Stops, Talks on Way Home

CAIRO (AP)—U.N. Secretary General Dag Hammarskjold left today after two days of talks with Egyptian leaders. He flew to Beirut, Lebanon, for a brief stopover on the way to New York.

★ ★ ★

Hammarskjold met with President Nasser last night and held another conference this morning with Egyptian Foreign Minister Mahmoud Fawzi, who saw him off at the airport. A spokesman for the secretary general declined to say what subjects the talks covered.

Informed sources in Paris said Hammarskjold planned to stop there to talk with French Foreign Minister Christian Pineau and may call on Premier Felix Gaillard.

Lights on Yuletide Star Await Stork's Arrival

OKLAHOMA CITY (AP) — J. B. Anderson says he may not light his big housetop Christmas star until the middle of January—depending on his wife.

Anderson, father of three adopted children, erected the seven-foot star earlier this month and announced he would flip on the long string of lights bordering it just as soon as the family's expected baby arrives.

He had hoped the baby would arrive by Christmas.



MI-Reference
Loose Leaf, Personal, and Financial Record

Here you can keep the story of your financial adventures and successes . . . measure your wealth in actual figures . . . disclose your actual status at all times.

Price is Only $5.40

General Printing & Office Supply
17 W. Lawrence St. Pontiac

A date with duty



Making appointments and keeping them is a social and business necessity. We have all types of desk calendars, appointment books and diaries to make it difficult for you to forget. Also those all-important inventory forms that you need right now!

CALENDARS
Handy single and double page desk calendars with replaceable loose leaf or tear-off refills. Ample "memo" jotting space on each page. $1.35 up

APPOINTMENT BOOKS
Day-to-day pages to list your appointments (down to the quarter hour!) for the entire year. Attractively printed and bound. $1.15 up

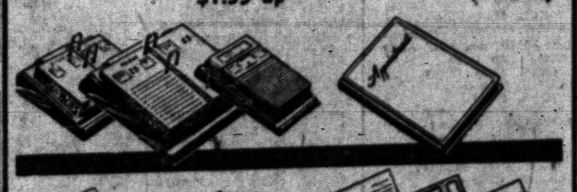

DIARIES
Keep a business diary . . . the smart and easy way to record important events and have your record at hand for instant reference. $1.45 up

INVENTORY FORMS
Don't get caught short at inventory time! See our ready-to-use forms . . . either standard, proof column or cost or market. 75c up

General Printing & Office Supply
17 W. Lawrence St. FE 2-0135

SEARS ROEBUCK AND CO.

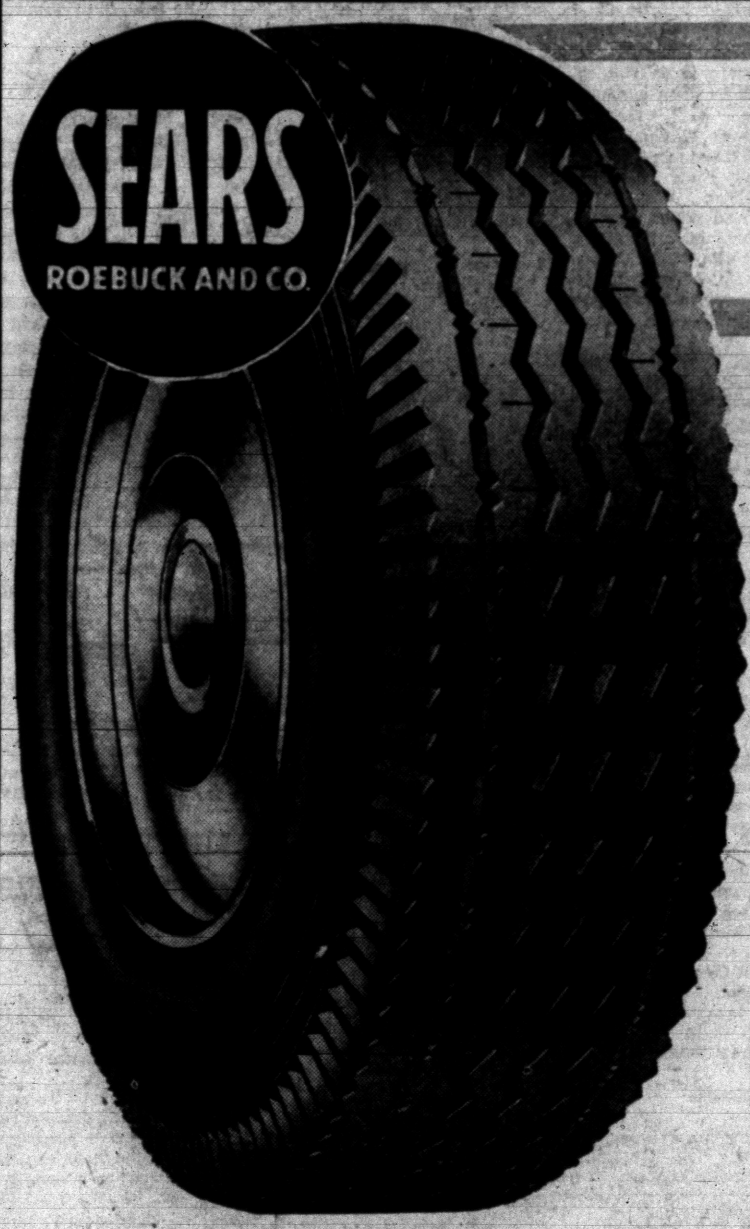

SHOP AT SEARS TONIGHT 'til 9

THE SEARS ALLSTATE

Now Only 12.88

670x15 Tube-Type Blackwall Each, Plus Tax

AND YOUR OLD TIRE

- Lifetime Guarantee, Plus 12-Month Service Card Guarantee
- Rugged X-41 Cold Rubber for Greater Blowout Protection
- Tread Designed to Give You Road-Grip in Any Weather

ONLY 10% DOWN on Sears Easy Payment Plan! Free Installation!

ALLSTATE 30-Mo. 6-Volt Battery

Regular No Trade-in Price Is 13.45

11.45 And Your Old Battery

✓ Surging with Factory-Fresh Power
✓ You Get 2.00 Trade-in Allowance

Avoid those cold weather starting problems now . . . with Sears Allstate! You get dependable power for quick starts, lights, accessories. Filled by experts. Save!



make Sears your auto parts headquarters

ALLSTATE SOLD ONLY BY SEARS, ROEBUCK AND CO.

Auto Accessories, Perry St. Basement

"Satisfaction guaranteed or your money back" SEARS 154 North Saginaw Ph. FE 5-4171

Art Metal Files

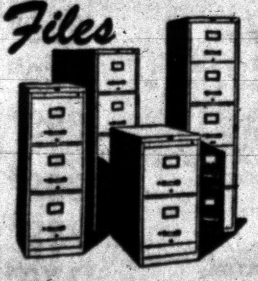

A SIZE FOR EVERY FILING NEED

Complete stock of files. Four drawer files with suspension slides as low as $47.50

General Printing & Office Supply
17 W. Lawrence

Month-End - Year-End CLEARANCE

Children's RUBBER FOOTWEAR

- Flight Boot
- Side Slides
- Thermos
- Stadium Boots
- Bellous Tongues

$2.77 ★

All Styles but Not All Sizes

Kirby's FAMILY SHOE STORE

MIRACLE MILE SHOPPING CENTER