The Weather
U.S. Weather Bureau Forecast.
Rain or Snow.
(Details Page 2)

THE PONTIAC PRESS

Home Edition

116th YEAR ★★★★ PONTIAC, MICHIGAN, SATURDAY, JANUARY 25, 1958—24 PAGES ASSOCIATED PRESS UNITED PRESS PHOTOS INTERNATIONAL NEWS SERVICE 7c

Huron Gardens Housewife Slain in Her Home

Husband Finds Body on Return From Work

Two Men Are Being Held for Questioning After Police Release Third Suspect

By DICK SAUNDERS

A widespread manhunt is under way today to uncover clues to the man who criminally attacked and killed a 39-year-old Huron Gardens housewife in her home Friday afternoon.

Mrs. Hazel Murdock, of 127 N. Josephine St., was found by her husband Drulard, 55, beaten, stabbed, and strangled to death on the kitchen floor.

Two suspects are being held for questioning in the slaying.

Murdock returned home from work at approximately 4:40 p.m. A self-employed carpenter, he had been gone since about 8 a.m. working on cabinets in a Southfield Township home.

Every available man from the Waterford Police, State Police, and Oakland County Sheriff's Department, has been pressed into duty on the search for clues or witnesses.

Detectives from both the Redford and Pontiac State Police Posts, the sheriff's department, and Waterford Police detectives are checking the Murdock neighborhood today while a general roundup of all known deviates in the Pontiac area has been started.

One of the three suspects was detained by Pontiac police shortly after midnight. He is Billy Ray VanHorn, 24, who has no known address. He had been drinking, according to reports, and stains on his clothes are being checked.

VanHorn is reported to be a friend of the family.

Detectives confirmed the fact that VanHorn, who has lived in the Pontiac area four years, had visited the Murdocks on Thursday. His name was written on a pad found in the house.

Two friends of the Murdocks found the suspect in a bar late last night and turned him over to the police. VanHorn told police he is unemployed.

★ ★ ★

Another suspect, who was found in the neighborhood with a spot of blood on his pants and a cut hand, told police he had been fishing at the time of the murder. They are checking his story.

★ ★ ★

The search for the third suspect ended this morning when a door-to-door cosmetic salesman, who had reportedly been seen at the Murdock home, was located.

Detectives said the man, upon hearing he was being looked for, walked into the Harper Woods Police Station. He was questioned and released.

According to Dr. Richard E. Olsen, pathologist at St. Joseph Mercy Hospital, the autopsy showed the cause of death was strangulation and loss of blood.

Mrs. Murdock was evidently unconscious when her attacker strangled her with a wire coathanger. She had been slashed about a half-dozen times about the abdomen.

She was clad in a house dress when found crumpled on the kitchen floor with two knives, a paring knife and a larger knife nearby.

★ ★ ★

The time of death has been set at from 2 to 4 p.m. Murdock had talked to his wife on the phone at 10:30 a.m. when she mentioned there were men in the area cutting trees.

★ ★ ★

He called again in his way home from a bakery shop to see if there was anything she wanted. He got no answer. He said this did not

(Continued on Page 2, Col. 8)

Small Home Where Woman Met Death



Pontiac Press Photo

MURDER SCENE — This is the home where Mrs. Hazel Murdock, of Waterford Township, was beaten and knifed to death Friday afternoon. The home is at 127 N. Josephine. Sheriff Frank Irons called the murder "as brutal as I've ever seen."



MRS. MURDOCK

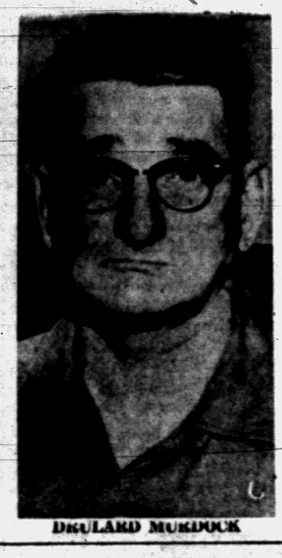

DRULARD MURDOCK

Can the Teamsters Follow Right Route With Monitor Plan?

WASHINGTON (AP)—Can a novel monitor system keep the scandal-scarred Teamsters Union on the straight and narrow?

The answer depends on the three monitors and how their ideas are carried out by the new Teamsters president, James R. Hoffa. He says he'll "give serious consideration" to their views.

The monitors are to be named next Tuesday as part of a compromise settlement of a lawsuit that had been aimed at stopping Hoffa from taking over as head of the 1.4 million-member union.

The Teamsters Union is to select one of the three monitors. The Teamsters members who brought the suit will pick another. The third will be chosen by the other monitors, or by Federal Judge F. D. Letts on Tuesday.

It was reliably reported the Teamsters Union has selected L. N. D. (Nat) Wells Jr., Dallas Teamsters attorney, as its monitor.

★ ★ ★

The 13 members were reported considering either Godfrey P. Schmidt, one of their attorneys from New York, or James T. McInerney, a former FBI agent and onetime head of the Justice Department Criminal Division. There was no word on the third, who will be chairman.

OUT IN THE OPEN

Hoffa said "We're going to run the union where everybody can see it.

"The monitors are only advisers. They're limited as to certain things they can say or do. The ordinary operations of the union don't come under their review.

"But certainly as long as they'll be here we'll give serious consideration to any views or recommendations they may bring to our attention."

The monitors, under the settle-

(Continued on Page 2, Col. 6)

UAW Summons Big 3 Councils

GM, Ford, Chrysler Union Chiefs to Draw Contract Demands

DETROIT (AP)— The United Auto Workers Union today took the next step in its 1958 bargaining program by summoning the General Motors, Ford and Chrysler councils to meet in Detroit in February and early March.

The councils will draw up the demands to be made on the companies on new contract talks scheduled to start around April 1. They will be based on the program, including a profit-sharing plan, approved at a special three-day convention of the union here this week.

The GM Council, representing 350,000 members in GM plants, will meet Feb. 12-14.

The Chrysler Council, representing 100,000 workers, will meet Feb. 19-20.

The Ford Council, representing 134,000 workers, is scheduled to meet March 4-5.

United Auto Workers President Walter P. Reuther said today he is not trying to "out demand" other labor leaders by seeking a share of automobile manufacturers' profits.

Chrysler, Ford and General Motors presidents immediately shouted "No" to the proposed contract demands when they were announced two weeks ago. They called them extravagant, foreign to American business concepts, and inflationary.

Reuther will go to the bargaining table with a package proposal under each arm. One is the unusual share-the-profits idea and the other contains minimum basic economic demands—substantial wage increases, improved pensions and expanded supplemental unemployment benefits.

Patrol Venezuela Streets to Prevent More Violence

CARACAS (INS)—Students and soldiers armed with machetes and guns patrolled strife-torn Caracas before dawn today to crush any new outbreaks of violence.

Private automobiles, each manned by three armed students and a soldier, roamed through the streets of this capital, now quiet after a series of riots and attacks yesterday on bastions of the fallen Venezuelan dictatorship.

A dusk-to-dawn curfew was clamped on the city by the ruling military-civilian junta when attempts to get thousands of rampaging Venezuelans off the streets failed. University students and Boy Scouts joined troops in seeking to restore order.

A large crowd besieged the Dominican Republic Embassy yesterday when word spread that exiled Argentine dictator Juan D. Peron had sought refuge there along with members of the secret police of deposed Venesuelan dictator - president Marcos Perez Jimenez.

Another mob stormed the Nicaraguan Embassy seeking secret police officials. An officer, Lt. Homer Gonzalez, spotted crouching a second floor room, was shot and wounded.

The Venezuelan National Guard sped to the embassy and dispersed the crowds of some 2,000. Gonzalez and three wounded members of the mob were taken to a hospital.

POLICE ATTACKED

Some grim-faced groups attacked Caracas police headquarters, but were driven back by the national guard. The demonstrators then surged through the streets in the center of the capital and set fire to cars belonging to the police and to officials of the Perez Jimenez government which fell Thursday morning.

Homes of former government officials were looted and the windows of many Caracas stores were smashed. Traffic piled up in the streets leading to the central area of the capital.

Reinforced guardsmen gained

(Continued on Page 2, Col. 8)

Snowstorm Sweeps Most of Michigan

By THE ASSOCIATED PRESS

A snowstorm swept through Michigan last night on the flank of a snow and rain onslaught in the eastern states.

The Michigan snowfall, much of it at end by morning, ranged from light flurries in northern sections of the state to more than five inches in parts of the harder hit southern and central portions.

Grand Rapids reported 5½ inches in an 11-hour period. This brought to 15 inches the amount of snow on the ground, the thickest blanket since Christmas 1951 when 23 inches of snow covered the ground.

Lansing got about 3 inches, Bay City about two, and Detroit slightly more than one.

Snow also was reported at Rockford, Traverse City, Houghton Lake, Cadillac, Petoskey, Paw Paw and Jackson.

Temperatures this morning, when the snowfall was dying out at many points, ranged around the freezing mark.

State police said all roads in Lower Michigan were slippery. Side roads were snow-covered.

In Upper Michigan, light snow fell at Manistee, Gladston, Stephenson, Wakefield and Munising. Roads were slippery.

Stormy weather blanketed much of the Eastern third of the nation today, dampening Atlantic coastal sections with rain.

It was cloudy or partly cloudy over most other sections today, exceptions being Texas, the Lower Mississippi Valley and parts of the Plains.

The only heavy rainfall was near the Carolina storm center and in the Virginias. Charleston and Parkersburg, W. Va., reported about three-quarters of an inch.

There was widespread rain along the entire Pacific Coast and rain and snow fell across the Northern and Central Plains. But measurements were light.

UAW Approves Strike at Dodge

Dispute Over Layoffs and Work Standards Threatens Whole Firm

DETROIT (AP) — The United Auto Workers Union may strike one of the big three car makers two months ahead of the time talks are scheduled to get under way on new contracts.

★ ★ ★

The UAW executive board yesterday approved calling a strike at Chrysler Corp.'s Detroit Dodge main plant in a dispute over layoffs and work standards. The union served a five-day strike notice on Chrysler.

The strike threat was announced during the final session of the union's special three-day convention that approved 1958 bargaining demands, including a profit sharing plan, and set up a 50-million-dollar strike fund.

★ ★ ★

The 3,000 delegates were adopting a resolution on how to deal with what the union calls speed-up practices in the auto industry when UAW Vice President Norman Matthews announced, "We will have a showdown at Chrysler."

Matthews, director of the union's Chrysler department, said a strike at the Dodge main plant "will shut down all Chrysler plants." The plant is a major supplier of parts for all Chrysler divisions.

Matthews said the company contended that UAW members did more work at Ford and General Motors plant and this put Chrysler at a competitive disadvantage.

Chrysler had no immediate comment.

Boy Escapes Injury Under Rolling Train

LANSING (AP) — Heeding the advice of a 12-year-old pal, Randy Glumm, 11, of Lansing, escaped injury yesterday as six cars of a freight train rumbled over him.

Randy lay flat on the ties between rails on a viaduct. Leal Swindlehurst, a playmate, had shouted at him to do this when he saw Randy was trapped on the viaduct by an oncoming train.

Leal's frantic gestures and shouts caused the engineer to halt the slow-moving train, but six cars had rumbled over Randy before hand.

Due Here on 5 Nights

Sputnik II to Visit

Russia's Sputnik II is scheduled to pay a nightly visit to Michigan through next Wednesday.

Astronomy Prof. William Liller of the University of Michigan said the satellite will be nearly as bright as the brightest star in the heaven—when it isn't cloudy.

It will be visible to the naked eye, Liller said.

The Sputnik should vary in brightness from light to dark as it tumbles end over end 480 miles above Michigan, he said.

It will rise in the northwest and head southeast. Liller has prepared a time-table for the southeast portion of the state and said the schedule should be similar for nearby areas of Michigan, Ohio and Indiana.

The time-table:

	Time	Highest Location	Zenith (Top Height)
Tonight	6:24 p.m.	Northeast	76 degrees
Sunday	7:09 p.m.	Southwest	51 degrees
Monday	6:13 p.m.	Northeast	82 degrees
Tuesday	7:00 p.m.	Southwest	34 degrees
Wednesday	6:03 p.m.	Southwest	72 degrees

Liller said the satellite will be visible for seven minutes each night but called its appearance Wednesday doubtful.

Plane Carrying 32 WSU Cadets Lands Safely

DETROIT (AP)—An Air Force C119 "flying boxcar," carrying 32 Wayne State University cadets, made an emergency landing at Willow Run Airport during a snowstorm last night. No one was hurt.

★ ★ ★

The plane's fuel supply was running low after bucking storms on a return flight from a three-day orientation trip at Spence Air Force Base, Moultrie, Ga.

The Wayne students are Air Force Reserve Officer Training Corps cadets.

The plane was scheduled to land at Selfridge Air Force Base. The weather was so bad over Selfridge, however, that the pilot, Lt. Col. George Dwight, was ordered not to try a landing there.

Dwight radioed Willow Run Airport for an emergency landing. The plane was fitted into the landing pattern and brought in.

Motorist Awaits Ambulance After Crash



Pontiac Press Photo

OFFICER'S COAT WARMS VICTIM — Patrolman Richard Navarre shivers in the cold at 3 a.m. today while he uses his coat to cover an accident victim on West Huron street. On the ground is Ray E. Healander, of 107 Calvert St., whose car skidded into a tree and then cut off a street light pole. The accident was between Prall and Palmer. Healander is in Pontiac General Hospital with possible internal injuries. His condition is fair.

Weather No Cause for Complaint Here

Aside from possibly a little slush and cloudy skies, Pontiac residents will have little reason for complaint over the weekend. Temperatures will be relatively mild, and only slight snow flurries are forecast for today, followed by a light snow tomorrow.

While there may be some freezing tonight when temperatures are expected to drop to a low near 28, tomorrow's high of around 35 probably will remove any ice hazards for Sunday drivers.

Today's high is expected to be near 34, with 33 the highest temperature recorded before 8 a.m. temperature in downtown Pontiac dropped slightly to 32 at 9 a.m. and was again 33 degrees at 1 p.m.

Invitation to Duck!

HONG KONG (INS) — Shoplifter Liang Kong, 52, arrested outside a shop with two preserved ducks under his coat, pleaded he was only obeying the storekeeper's sign: "Take a couple home for the new year."

Over 150 Homeless, 16 Persons Injured as Tornado Roars Into Georgia Town

COCHRAN, Ga. (AP)—More than 150 persons were homeless in the wake of a tornado which slashed a mile and a quarter path through this central Georgia town, injured 16 persons and damaged 40 residences and a church.

Sheriff Gus Giddens said it was a "miracle nobody got killed" when the twister swooped down out of a darkening sky about 2:50 p.m. yesterday.

Officials said only three persons remain hospitalized.

A residential section on the southern outskirts of the town was hard hit.

★ ★ ★

Members of a National Guard battalion were on duty to direct traffic and prevent looting.

Police Chief W. O. Etheridge said he was near the police station when he heard the wind coming and saw pieces of wood and tin and bushes going past.

"It all happened in about five minutes," he said.

Policeman John Burkhalter said he was off duty at home when his maid hurried into the kitchen and told him, "Lord, the house is blowing away."

★ ★ ★

He grabbed his 2-year-old daughter and shielded her in his arms until the storm went by. The house was badly damaged.

Power lines were damaged and a portion of this town of about 4,000 persons were without electricity.

In Today's Press

Church News	3, 12
Comics	18
County News	19
Editorials	4
Home Section	13-17
Markets	19
Obituaries	5
Sports	10-11
Story	8
Theaters	8-9
TV & Radio Programs	24
Wilson, Earl	24
Women's Pages	6-7

Defense Rests in Murder Trial

Lapeer Woman Claims She Did Not Intend to Shoot Brother-in-Law

The defense rested its case yesterday in the murder trial of Mrs. Juanita Tucker in the Lapeer County Circuit Court after calling six witnesses.

A jury of seven women and five men will get the case Monday when court resumes. Mrs. Tucker, 44, is charged with first degree murdr in the fatal shooting Nov. 2 of her brother-in-law, Neil Kirby, 35, during a family argument.

CLAIMS 'NO INTENT'

The defendant testified yesterday that she hadn't intended to shoot Kirby.

★ ★ ★

She said he had come downstairs on the evening of Nov. 2 to pay his rent for the upstairs apartment he and his wife, Pearl, rented from the Tuckers.

Kirby had been drinking, she testified, and said he was "going to stamp out" the teeth of her husband, D. L. Tucker, who had rebuked Kirby's wife for having doused neighborhood trick-or-treat children with water Halloween night.

It was brought out in tstimony that Kirby had knocked out part of Tucker's teeth in a fight a couple of years ago. Kirby said he was going to finish the job, Mrs. Tucker told the jury.

She said she pushed him out the door and went into the bedroom to get the shotgun when she saw her husband and her brother-in-law arguing in the yard.

LAUGHED AT GUN

Kirby laughed when he saw the gun, she testified, and pushed her to the side. She said she wasn't sure if this caused the gun to go off.

The victim died the following evening in St. Joseph Hospital, Flint.

Final arguments will be given by the prosecution and defense attorneys when the trial resumes at 9:30 Monday morning.



AP Facsimile

NAVY SEAPLANE CRASHES—A $2,000,000 Navy four-engined seaplane straddles a rock breakwater near the naval air station at Alameda, Calif., Friday after an emergency landing with only three engines. It threw a propellor 350-miles from there on a flight from Honolulu. Some of the 21 persons aboard suffered shock and facial cuts.

Body of Girl, 12, Found in Well

South Dakota Bachelor Admits Strangling Child Who Resisted Him

WINNER, S.D. (AP)—The body of a 12-year-old schoolgirl was recovered last night from a 30-foot well on the farm where Paul Edward Huber, 26, lived.

★ ★ ★

Marvin Talbott, state's attorney said Huber — held on a murder charge — had made oral and written statements that he killed the girl, Leslie Benedict, when she resisted his advances.

★ ★ ★

Huber said he picked the girl up in his car Wednesday morning and offered to drive her to school. Instead, Talbott said the suspect took Leslie to the bachelor quarters he occupies on the farm, owned by his father. After strangling the girl, Huber disrobed his victim, burned her clothes, dragged the body to the well and covered it with debris, Talbott said.

★ ★ ★

More than 200 searchers, aided by planes and a bloodhound, were seeking the missing girl when Huber made his statement. Leslie was one of the seven children of Mr. and Mrs. Tom Benedict, who moved here three years ago from Whiting, Iowa.

★ ★ ★

Leslie was reported missing when she failed to come to school Wednesday. Her teacher said it was the first time the girl had been absent and she had thought her ill.

★ ★ ★

Because the body could not be reached through the narrow, footwide well shaft, crews had to dig an adjoining hole.

Huber made his statement to his sister and her husband, Mr. and Mrs. Ray Honeman, at whose home he spent Thursday night.

Sheriff James Shoemaker at first had questioned the statement when initial search of the well failed to disclose any body. On further questioning, the officer said Huber admitted dumping rocks and earth on top of it.

★ ★ ★

Talbott, who filed a murder charge, said no date has yet been set for Huber's court appearance.

The man served in Korea with a South Dakota National Guard unit from Winner. He is the son of Mr. and Mrs. Richard Huber of rural Norfolk, Neb.

Winner is in south-central South Dakota, 90 miles from Pierre.

The Day in Birmingham

Photography, Sculpture to Go on Exhibit on Feb. 6

BIRMINGHAM — A combination photography and sculpture show will open Feb. 6 at the Bloomfield Art Association galleries, 361 N. Woodward Ave.

★ ★ ★

The sculptures section will show the wide varieties of materials used today. It will attract entries from all parts of the country, including Boston, New York City, Chicago and California.

The creative photographic group will stress contemporary means of expression, such as photograms, montage, abstract, candid and the realistic approach. It is believed this will be the first time such an exhibit has been given in this area.

Prints must be received by Harvey Croze, Cranbrook Academy of Art, Bloomfield Hills, not later than Friday.

Lt. Merlin Holmquist happened across one of those infrequent breaks early this morning when he spotted a car parked near the corner of Pierce St. and 14-Mile Rd.

Tracks led from the car to the gas station at the corner where Holmquist noticed the back door ajar.

Charles J. Spears, 20, and William D. Rees, 20, both of Detroit, were arrested for breaking and entering.

Holmquist said a watch and some money had been recovered, but that a $100 still is missing from the station.

There will be two seats on the Birmingham City Commission to be filled in the spring election.

Harry Denyes, completing a three year term, and Charles Delbridge, who is completing a one-year term, both say they have not decided yet whether they will seek re-election.

The Rev. D. Ortner of Holt has been occupying the pulpit at Ascension Lutheran Church in Birmingham since the resignation of the Rev. Paul Shippert.

The early morning service has been discontinued temporarily. Family service at 9:30 and regular worship at 11 a.m. are being held as usual.

Nancy S. Hay, of 565 Westchester, will be among 383 students receiving degrees at Western Michigan University commencement service Sunday at Kalamazoo. She will be granted a bachelor of science degree and a secondary teaching certificate.

Mrs. Russell Barnes will entertain the Altrusa Club of greater Birmingham at her home, 788 Randal, Birmingham, Monday. Mary Helen Holmes will assist Mrs. Barnes with preparations for dinner which will be served at 7 p.m.

$5 Million Power System to Supply Plant at L'Anse

HOUGHTON (AP)—The Upper Peninsula Power Co. announced today it will build a five million dollar plant at L'Anse to supply steam and electric power for a 14 million dollar Celotex Corp. plant now being built there.

★ ★ ★

The power company said construction would begin in early spring.

A contract under which the power company will furnish the steam and electric requirements of Celotex's new plant was signed in Chicago today. Details were not disclosed.

L'Anse is a town of 2,376 population at the bottom of the Upper Peninsula's Keweenaw Bay.

★ ★ ★

The power company estimated 100 to 150 men would be employed in construction of its new plant and that 20 permanent employes would be required to operate it.

SURPLUS POWER

J. H. Warden, power company president, said the new generating plant not only would be sufficient to supply Celotex, but would provide his company surplus electricity for its integrated system. The plant also will be built so additional generating units can be added in the future.

★ ★ ★

The Upper Peninsula Power Co. now serves more than half the population of Upper Michigan and its electricity sale rose 280 per cent from 1947 through 1957.

John W. (Jack) Rice, publisher of the Houghton Daily Mining Gazette, said that "the fact that Celotex, the world's largest producer of insulating fiberboard, has invested in the Upper Peninsula again points up the potential existing in the area and ties in with the territory's stepped-up industrial development."

"The vast timberlands acquired (by Celotex)," Rice said, "are under a strict management program to provide a sustained and continuing growth, thereby assuring raw material in excess of the planned initial (fiberboard) plant capacity.

Former Editor of Press Named to Hall of Fame

EAST LANSING (AP) — Stuart H. Perry, late publisher of the Adrian Telegram and vice president of the Monroe Evening News, was named to the Michigan Newspaper Hall of Fame today.

★ ★ ★

Perry's election was announced at the 90th annual convention of the Michigan Press Assn.

Perry, born in Pontiac in 1874, started in the newspaper field as editor of The Pontiac Press. He became publisher of the St. Johns News in 1903 and purchased the Adrian Telegram in 1907, and moved there to take over publication. He remained as head of the Telegram until his death at the age of 82 on Feb. 15, 1957.

Perry was a director of the Associated Press and also served as an AP vice president.

★ ★ ★

His picture will hang in the Journalism Building at Michigan State University in company with 21 other members of the Michigan Newspaper Hall of Fame, similarly honored since 1952.

Dedicate Courts in New Building

Sixty Persons Attend Ceremonies; Municipal Judges Speak

Sixty persons, members of the Oakland County Bar Assn., their wives, judges, city officials and police officers attended ceremonies yesterday afternoon to dedicate the new Pontiac Municipal Courts.

★ ★ ★

Speakers included Circuit Judges Clark J. Adams and H. Russell Holland, Municipal Judges Maurice E. Finnegan and Cecil B. McCallum, and attorney Milton Cooney.

Judge Holland recalled his days as justice of the peace and Cooney recounted his early experiences and his fight to bring the municipal court to Pontiac in place of the justice court.

Judge Adams was lauded as the man who introduced the bill into the Legislature authorizing municipal courts.

★ ★ ★

Henry Woolfenden, representing the American Bar Assn. presented its annual award to Pontiac for having placed second in cities of 50,000 to 100,000 population in most improvement of its courts.

The award was accepted for the city by Mayor William H. Donaldson.

Philip Pratt, attorney, was master of ceremonies and refreshments were served by the wives of the bar members.

Attempt to Halt JP Fee Abuses

State Group Draws Up Four-Point Compromise Bill on Issue

A four-point compromise bill to halt alleged abuses in the fees paid justices of the peace in Michigan was drafted last night at a meeting of units of the state Assn. of Justices of the Peace.

★ ★ ★

The investigative committee and the executive board drafted the bill which provides:

The reduction of justices to one per township under 10,000 population; all traffic cases to go before the justice in the township where the violation occurred; the raising of jurisdiction in civil cases for justice courts to $500 from the present $300; and a study course for justice court operation which justices could take.

Set Testimonial Dinner in Honor of Lt. Gov. Hart

A testimonial dinner hooring Lt. Gov. Philip A. Hart will be held Friday, Feb. 14, at Northwood Inn in Berkley.

The Oakland County Democratic committee, headed by Carlos Richardson of Waterford, will sponsor the dinner for Hart, a resident of Birmingham.

James C. Allen of Birmingham, former head of the Michigan Corporation and Securities Commission, will be toastmaster.

Japan Agrees to Build Anti-Sub Patrol Planes

TOKYO (INS)—Japan and the United States today signed an $85,278,000 agreement under which Japan will build 42 P-2V anti-submarine patrol planes for the defense of her coastlines.

★ ★ ★

The U. S. will foot $43,100,000 of the total bill.

The Kawasaki Aircraft Industry Co. will build the planes at the rate of one per month beginning Oct. 1959.

Grand Trunk Reduces Saturday Commuters

Because of a continued decline in the use of commuter trains on Saturdays, the Grand Trunk Western will reduce its Saturday commuter schedule effective Feb. 1, W. B. Gracey, ticket agent, announced today. Weekday commuter operations will remain unchanged.

Beginning Feb. 1, Saturday train service of the GTW from Pontiac into Detroit will consist of trains No. 22, leaving Pontiac at 6:55 a.m.; No. 54, leaving at 8:30 a.m.; and No. 56, leaving at 5:08 p.m. Saturday trains from Detroit to Pontiac will be no. 21, leaving at 1:40 p.m.; No. 19, leaving at 4:45 p.m.; and No. 57, leaving at 11:15 p.m. Present schedules and stops of these trains will be retained.

★ ★ ★

"We have made a comprehensive traffic study of our Saturday train service, and we feel sure that the trains remaining in operation will be adequate to meet the requirements of our commuters," Gracey said.

Trains being discontinued are Nos. 70, 72 and 74, from Pontiac to Detroit, and Nos. 23, 75 and 79 from Detroit to Pontiac.

Can Monitor Plan Tidy Up Teamsters?

(Continued From Page One)

ment terms, are to counsel Hoffa and fellow Teamsters officers, nearly all Hoffa men, on steps to insure fair elections and union meetings, and model union bylaws and financial safeguards.

CAN'T SAY NO

There is nothing to force Hoffa or the Teamsters to follow any advice in these matters. As one Teamsters source explained it, the monitors "can't blow the whistle, or scream out 'Oh no!'"

A complaint from the monitors to Judge Letts could bring on public attention.

★ ★ ★

Under the settlement agreement, Hoffa was permitted to take office and provision was made for the monitors to look over his shoulder, with limited advisory functions.

★ ★ ★

Also under the settlement, it is agreed union officials will adhere to the standards of legal trustees in handling union funds or properties. It is also agreed the officials their union duties.

HEAVY PENALTIES

These two pledges have the effect of orders from Letts and, if violated, could draw heavy contempt penalties.

★ ★ ★

The monitors are to serve at least a year, or until a new election for international union officers. Such elections won't come in the normal course for nearly five years. But after a year, the union or the monitors could ask the court to end the watchdog system. Once this happened, the union would be on its own again.

1,400 Members Attend Session

Candidates for Ministry Baptized This Afternoon in High School Pool

More than 1,400 members of Jehovah's Witnesses attended the opening session of the semi-annual convention last night in Waterford Township High School. Delegates were from 19 area congregations.

★ ★ ★

Following the sermon on "Dedication and Baptism" by Peter D'Mura, District Supervising Minister, baptism was held at 2 p.m. today in the pool of Pontiac Central High School for those entering the ministry.

★ ★ ★

"Dedication of one's self to God," explained Mr. D'Mura "means promising God to do His will and obey His law just as Jesus did when immersed in the river Jordan."

This evening's program will be on "Be Qualified to Teach." Serving on the program will be Joseph Whittaker of Richmond, Robert Johnson of Lake Orion and William Strong of Pontiac.

"What Are the Prospects for Lasting Peace?" will be the subject of Mr. D'Mura's address tomorrow at the closing session.

Venezuela Streets Guarded by Troops

(Continued From Page One)

some control over the large crowds after the curfew went into effect. Repeated broadcasts over the state radio urged the people to remain calm.

At the same time, the government warned that all demonstrations of violence would be dealt with severely.

Giant strides were being taken, meanwhile, to wipe out traces of the Perez Jimenez dictatorship which had ruled Venezuela for nearly a decade.

The junta, which yesterday dismissed two military members who were linked with Perez Jimenez, disbanded the secret police and placed the Caracas police under military control. State governors also were ordered to free all political prisoners.

The infamous concentration camp of Ciudad Bolivar was closed and some 600 political prisoners started to return home. The new government announced that all officials responsible for torture of political and other prisoners would be tried and punished.

Dismissed from the ruling junta were Col. Roberto Casanova, who represented the Army, and Col. Abel Romero. The junta, which was set up when Perez Jimenez was deposed and forced to flee to the Dominican Republic, now includes three military men and two civilians.

Police Question Three in Murder of Woman

(Continued From Page One)

alarm him although it seemed a bit unusual at the time.

He said she usually kept the front door locked. It was unlocked when he checked shortly after discovering her body.

There were no signs of a struggle, detectives said.

Her attacker evidently did not plan robbery, they said. The three-room, one-story wood frame house could have been ransacked quickly, but only her purse appears to have been gone through.

It was found on her bed, with the contents strewn about but nothing apparently missing. There was a piggy bank in full sight, and change atop the television set was untouched.

The Murdocks owned a German Shepherd which they kept in a runway in the backyard. Neighbors said the dog often barked at strangers but they had not heard him bark during the day.

The Murdocks have lived in the Pontiac area since their marriage 18 years ago. Before moving to their present address over seven years ago, they were Pontiac city residents.

Mrs. Murdock's only relative living in Pontiac is a sister, Mamie Highley of 240 State St. She said she had not heard from Mrs. Murdock Friday.

Presbyterians Purchase 18 Acres on Adams Road

The Presbyterian Board of Church Extension has recently purchased 18 acres of land on Adams road across from the Oakland campus of Michigan State University.

★ ★ ★

The house on the property will be used for church and Sunday School with services starting Feb. 2.

★ ★ ★

When the membership is large enough to build a church, the north eight acres will be used for the sanctuary and educational units. The home, known as Lawnridge Hall, will then become a Student Center, given over entirely to student functions.

★ ★ ★

Three nearby churches will assist the young church in becoming established, First Presbyterian of Pontiac, Westminster of Detroit and Royal Oak First Presbyterian.

★ ★ ★

The Rev. Robert F. Hermanson, a former pastor of Christ Memorial Presbyterian Church in Royal Oak, will be the pastor.

A native of Chicago he is a graduate of the University of Illinois and Biblical Seminary in New York City.

Mrs. Hermanson was eduated in California, New Zealand and Canada. She received a bachelor of music degree from Wheaton College and her master's degree from the University of Illinois.

With their three children, Ronald, Barry and Randy, the Hermansons make their home above the garage of Lawnridge Hall.

★ ★ ★

The family just recently returned from a year in Brazil under the Presbyterian Board of Missions.



REV. R. F. HERMANSON

Three Jet Trainers Crash at One Time

TOKYO (INS) — The U. S. 5th Air Force states that three F84G jet trainers crashed into the sea after taking off from the Marine Air Base at Iwakuni in Western Honshu.

★ ★ ★

The unusual triple crash occurred at 7:12 p.m. today (Tokyo time).

The Air Force said rescue operations were started immediately after the crash, but the bodies of the pilots have not been located.

Observers said the engines of the three planes appeared to flame out almost simultaneously on takeoff. The jets were reported to have hit the water about 1,000 feet from the end of the Iwakuni runway.

★ ★ ★

The exact cause of the crash has not been determined.

The three F84G jets belonged to the 418th Fighter Training Squadron at Misawa Air Base in northern Japan.

They were on a routine training flight at the time of the crash.

The names of the pilots were withheld pending notification of next of kin.

Consider 3 Hospitals for Mental Patients

Three hospitals in areas adjacent to Oakland County may be used to house mental patients for emergency care, the Oakland Board of Supervisors was advised yesterday. The Ways and Means committee is investigating costs before final arrangements are made.

The hospitals which have been recommended by the Health Committee as being available are Hurley in Flint, Mercywood in Ann Arbor and Glen Eden in Warren.

Youth Injured in Crash on West Huron Street

Ray S. Healander, 18, of 107 Calvert Ave. was admitted to Pontiac General Hospital early today with possible internal injuries.

Healander's car went out of control on West Huron street near Palmer street at 3 a.m. today, hit a tree, turned around and hit a utility pole.

His condition is described as fair today, but he has not been able to give a statement to police on the accident.

Ecorse Parents Find Second Child Dead

DETROIT (AP) — Two-month-old Elizabeth Mary DeCaussin, whose 6-year-old sister was murdered by a sex psychopath last June, was found suffocated in her crib today.

The parents, Mr. and Mrs. Edmund DeCaussin Jr., of suburban Ecorse Township, found the child dead when they returned home about 3 a.m. after a night out. They had left Elizabeth Mary and their three other children with a babysitter.

The babysitter was asleep when they got home, the DeCaussins told police, and when they checked the baby's crib they found the baby lying with her head hanging over the edge of the mattress.

The DeCaussins rushed the baby to a hospital. She was pronounced dead on arrival by attendants who said she apparently had suffocated.

Elizabeth Mary's sister, Mary, was found dead in a lover's lane. She disappeared June 12. Her mutilated body was found the next day.

County Heads Endorse Increase of Court Fees

Supervisors from Oakland County yesterday endorsed a proposal to incresae permit and court fees, and turned the matter over to county legislators in Lansing for further action. The proposal would mean an additional $31,000 annually to the county treasury if the fees were increaesd.

County Clerk Lynn D. Allen has joined with Wayne County Clerk Edger M. Branigin in striving for the state-wide change.

County OKs $50,000 for Oakland Road Unit

Oakland County supervisors yesterday approved a $50,000 appropriation for the Oakland County Road Commission, for work on county road projects. The money is in addition to that received by the commission from state funds. Vote was 60 to 8.

Supervisor Orph C. Holmes, Ferndale, opposed the approriation because of the county's current financial position.

Liz and Mike Visit Reds

PRAGUE (INS) — Actress Elizabeth Taylor and her husband, producer Mike Todd, left Prague today for Moscow. Todd plans to meet with Soviet film producers.

Freeloaders Did Job

LYONS, France (INS) — A truckload of wine — some 4,000 bottles — was delivered late one day to a Lyons store. The manager decided to leave the wine in the truck overnight before unloading it. Wine fanciers saved him the trouble. Every bottle was gone by the next morning.

Phone Bell Stops Bout

CARDIFF, Wales (INS) — A telephone call put a premature end to the first round of a flyweight bout between a Welsh and a Danish fighter. Hearing the phone ring in the lobby of the sports arena both boxers stopped slugging and returned to their corners.

First Free Methodist Marks Anniversary

The first anniversary of the opening of the new First Free Methodist Church, 501 Mt. Clemens St. will be observed Sunday.

The King's Herald Male Quartet from Spring Arbor Junior College will be featured in all services including Sunday School at 10 a.m.

Dr. David McKenna, professor of sociology and dean of the college, will speak at both the 11 a.m. and 7:30 p.m. services.

Walter K. Willman, Pontiac City Manager, will bring greetings at the morning worship hour.

★ ★ ★

Plans are being made and committees organized for the church enlargement campaign scheduled for the months of March and April.

The Rev. Royal S. Nelson, general Sunday School secretary, will be at the local church to inaugurate the campaign.

100 Miles Away From Indians

Klan Leader Sets Rally

BURLINGTON, N.C. (AP) — The Rev. James Cole of Marion, S. C., self-styled leader of the North Carolina Ku Klux Klan, says a Klan rally will be held near here tonight.

★ ★ ★

Cole was leader of a KKK group that gathered last Saturday near Maxton, N. C., 100 miles south of here.

Armed Lumbee Indians, angered at cross-burnings staged by the Klan in the Robeson County area as warning against race mixing, broke up the rally within minutes of its start.

Doubts were raised yesterday that the Klan would hold its scheduled rally near this textile industry city in central North Carolina.

★ ★ ★

Cole, informed Thursday that if he re-enters North Carolina he will be arrested as a fugitive, said he would not attend the rally. Cole is under indictment on a charge of inciting riot between the Indians and the Klansmen.

Know the Weather

By E. H. SIMS

What makes the noise that is thunder? How far can you usually hear it?

Thunder, which you don't hear often during the winter but which will begin to be heard in March in southern regions and April in northerly ones more often, is a result of expansion and contraction of air.

This, in turn, is caused by sudden heating from lightning. Thunder is caused by the firing of a big gun or artillery piece. The heating of the air, and contraction and expansion, cause a thunder at the muzzle.

Generally speaking, thunder is not heard for more than ten miles, although it has been heard more than twice that far away.

The Weather

Full U.S. Weather Bureau Report

PONTIAC AND VICINITY—Rain and snow mixed this morning changing to snow flurries today, high near 35. Cloudy tonight, low near 28. Rain or snow likely tomorrow, high around 35. Winds becoming northeasterly 10-18 miles per hour this morning and northwesterly 8-15 miles per hour this afternoon and tonight.

Today in Pontiac

Lowest temperature preceding 8 a.m. 33.

At 8 a.m.—Wind velocity 10-15 m.p.h. Direction—Southeast.

Sun sets Saturday at 5:37 p.m.
Sun rises Sunday at 7:52 a.m.
Moon sets Saturday at 11:32 p.m.
Moon rises Sunday at 10:51 a.m.

Downtown Temperatures

6 a.m.	33	11 a.m.	32
7 a.m.	33	12 m.	33
8 a.m.	33	1 p.m.	33
9 a.m.	32		
10 a.m.	32		

Friday in Pontiac
(As recorded downtown)

Highest temperature	33
Lowest temperature	26
Mean temperature	29.5
Weather—Snow	

One Year Ago in Pontiac

Highest temperature	25
Lowest temperature	17
Mean temperature	21
Weather—Cloudy.	

Highest and Lowest Temperatures This Date in 86 Years

67 in 1950 -16 in 1897

Friday's Temperature Chart

Alpena	35	22	Marquette	30	26
Baltimore	36	30	Memphis	37	28
Bismarck	32	29	Miami	75	58
Brownsville	65	48	Milwaukee	32	27
Buffalo	30	26	Minneapolis	34	21
Charleston	64	45	New Orleans	54	37
Chicago	34	30	New York	38	37
Cincinnati	34	30	Omaha	36	30
Cleveland	42	25	Pellston	30	29
Denver	51	27	Phoenix	63	37
Detroit	33	30	Pittsburgh	40	30
Duluth	29	18	St. Louis	31	26
Fort Worth	54	41	S. Francisco	61	44
G. Rapids	28	26	S. S. Marie	30	27
Houghton	31	24	Traverse C.	33	29
Jacksonville	75	43	Washington	37	33
Kansas City	37	25	Seattle	49	43
Lansing	30	29	Tampa	70	50
Los Angeles	57	51			

Imprisoned Splendor Gift of God to Bring Out Our Best

Lutheran Churches
MISSOURI SYNOD

ST. PAUL
Joslyn at Third
(North Side)
George Mahder, Pastor
Morning Service ..10:45 A. M.
Sunday School .... 9:30 A. M.

BLOOMFIELD TOWNSHIP
Square Lake & Telegraph
Wm. C. Grafe, Pastor
Church Service ....10:00 A. M.
Sunday School ...11:00 A. M.

ST. MARK
7979 Commerce Road
NEW CHURCH BUILDING
(W. Bloomfield Township)
Wm. C. Grafe, Pastor
Sunday School ..10:00 A. M.
Church Service ...11:15 A. M.

Farnsworth off Union Lk. Rd.
(Next to Dublin School)
Howard C. Claycombe, Pastor
Cedar Crest
Sunday Morning ..11:00 A. M.
Sunday Evening ... 7:30 P. M.
Wed. Service ..... 7:15 P. M.

St. Stephen's
Formerly Waterford Township Lutheran Church
V.F.W. Hall—Walton Blvd.
(Between Dixie and Sashabaw)
Wm. C. Grafe, Pastor
Church Service ... 9:00 A. M.
Sunday School ...10:00 A. M.

GRACE
Corner Genesee and Glendale
(West Side)
Richard C. Stuckmeyer, Pastor
Services at 9 A. M.
and 11 A. M.
Sunday School at 9 A. M.
and 11 A. M.

ST. TRINITY
Auburn at Jessie
(East Side)
Ralph C. Claus, Pastor
Sunday School ... 9:45 A. M.
First Service ..... 8:30 A. M.
Second Service ...11:00 A. M.

ST. JOHN'S METHODIST CHURCH
443 HIGHLAND
Church School .... 9:30 A. M.
Morning Worship .. 11:00 A. M.
Martin L. Bellinger, Pastor

PONTIAC CHURCH OF CHRIST
W. W. HALL—Minister
1180 North Perry Street
Welcomes All Visitors!
Bible Study ..... 9:50 A. M.
Morning Worship ..... 10:50 A. M.
Sunday Evening Worship ..... 6:00 P. M.
Wednesday Evening Service ..... 7:30 P. M.

CLARKSTON METHODIST CHURCH
Buffalo at Church Street—Clarkston, Michigan
Church School — 10 and 11:15 A. M.
Family Worship — 9 and 11:15 A. M.
REV. PAUL HART of the First Methodist Church of Pontiac, Preaching
REV. WM. J. RICHARDS, Pastor

10:00 A. M. SUNDAY SCHOOL
Classes for All Ages.
11:00 A. M. WORSHIP
Rev. K. L. Robinson,
Mishawaka, Ind.
BETHEL COLLEGE RALLY — 11 A. M.
CALVARY MALE QUARTET — Rev. K. L. Robinson
6:45 P. M. YOUTH PROGRAM
7:30 P. M. EVENING WORSHIP
"Minimizing Our Possessions"
WEDNESDAY—7:30 P. M. Cottage Prayer Meetings.
We Cordially Welcome You In All Our Services
FIRST UNITED MISSIONARY CHURCH
Temporary Location: EASTERN JUNIOR HIGH—Sanford at E. Pike
PASTOR—O. P. EASTMAN, 632 Benson FE 5-0924

WATERFORD COMMUNITY CHURCH
Andersonville Road — Near Dixie Highway
Sunday School ..... 9:45 A. M.
Morning Worship ..... 8:30 A. M. and 11:00 A. M.
Evening Service ..... 7:00 P. M.
Family Bible Hour Wednesday ..... 7:30 P. M.
Robert D. Winne, Pastor Fundamental—Undenominational

FIRST BAPTIST CHURCH
Oakland and Saginaw
Pontiac, Michigan

Rev. H. H. Savage, Pastor
Rev. W. E. Hakes, Ass't Pastor
9:45 A. M.—SUNDAY SCHOOL
Classes for All Ages
10:45 A. M.—MORNING WORSHIP
"ARE WE BEHAVING LIKE ORDINARY MEN?"
7:00 P. M.—EVENING SERVICES
"JONAH SPEAKS TO OUR TIME"
Rev. W. E. Hakes, Asst. Pastor speaking at both services.

Italian Student, Youth Speaker

Rev. Galen E. Hershey to Speak, Show Slides on Judaism

Mario Ciorcellie, an exchange student from Italy, will be the speaker at the joint meeting of the Pioneer and Senior High Tuxis Societies at 5:30 p.m. Sunday in First Presbyterian Church. She is sponsored by the Rotary Club of Walled Lake.

★ ★ ★

From 5:45 to 9 p.m., the Inter-Church Fellowship program will be held at First Presbyterian. The Women's Association under the direction of Mrs. Leslie P. Ellis, president, will be in charge of the social period with refreshments.

"Christ's Example and Our Character" will be the subject of the Rev. Galen E. Hershey's sermon at 9:30 a.m. tomorrow. Ruth Ann Tower will sing "Watch and Pray."

Dr. William H. Marbach will preach on "Too Few Bearers of the Cross" at the 11 o'clock worship hour. He will also be in charge of the instruction class at 9:30 a.m.

The Women's Prayer Group will meet with Mrs. Harry Austin on Tuesday morning. Mrs. Sadie Patton will speak at the WCTU meeting at 1 p.m. Tuesday in the church parlor.

The Rev. Mr. Hershey will show colored slides and speak on "Judaism, One of the World's Great Religions" at the 6:30 p.m. dinner of the Couples Club Wednesday. Hosts will be Mr. and Mrs. Karl Bradley, the Reginald Whartons and Mr. and Mrs. Sidney Savage. Lester Carlson will preside at the election of officers.

★ ★ ★

The Women's Bible Class will meet Thursday for a noon luncheon.

Holy Name Society Elects 1958 Officers

Armand J. Moloney has been elected president of the Holy Name Society of St. Benedict's Church for the coming year.

Other officers are Wayne Miller, vice president; Dr. John Schmitt, secretary; and Edward LaTendresee, treasurer.

Among the activities of the laymen's group is the underwriting of the recreation and athletic programs for the parish school. On Feb. 3, a benefit sports banquet is scheduled with James L. Brown and LaTendresse, cochairmen.

The following will assist: Thomas Clifton, Lawrence Dusenberry, Dar Simpson, August Boucher, Joseph Lynch, Dr. Keith Schachern, Joseph Companella, Don Raymond, Angus McDonald and J. B. Parle.

Confident Living

Dreams, Hopes Designed to Inspire, Not Thwart Life

By NORMAN VINCENT PEALE

While looking through some old personal papers recently, I ran across a promotional folder put out by a lecture bureau in upstate New York about thirty years ago.


DR. PEALE

★ ★ ★

I was a young preacher in Syracuse, New York, at the time and had already started speaking and lecturing on various platforms, trying to persuade people that they could do better with their lives, achieve greater things, and render more worthwhile service to their fellowmen.

The lecture announced by this old folder was called "Imprisoned Splendor." There was a digest of it on the inside of the folder, and to my surprise, it contained a true inspirational note.

★ ★ ★

For there is in each of us, if you please, an imprisoned splendor, and by the help of God it can be released so that we ordinary people can actually lead extraordinary lives. That is what I said to my audience back in those days, and many of them responded to it.

RECALLS TOUR

I recall one Syracuse business man who accompanied me on one of my lecture tours so that he might hear that lecture several times. He was president of an important company, although he was almost entirely self-educated, with only two or three years in a little country school.

He went with me for three lectures. As we were driving home from a talk in the little high school in Tully, New York, he told me: "Norman, that's the secret of real living; get that imprisoned splendor released."

He was really moved as he continued: "That's what has carried me on always. Ever since I can remember, I have had a longing to be somebody and do something in this world. Now I know what it is—it's my imprisoned splendor; that's what it is, and I now realize that it was put into me by God. I pray the Lord that I will really use it as it should be used."

★ ★ ★

I told him I would pray for him also. And he did use what he had within him to go on to greater attainments, not only in business but in scholarship as well. I was later privileged to attend a commencement at Syracuse University when he was honored for his scholarly achievements. He released his imprisoned splendor most impressively.

Isn't it a pity that so many of us live and die with our finer qualities, our real capacity for great things locked up inside us? Isn't it unfortunate that so few people seem able to make their dreams come true?

Yet we are all endowed to one degree or another with this imprisoned splendor. Dreams were never given to us to frustrate us, to finally lose their lustre and die. Dreams and hopes are designed to motivate us to great living.

★ ★ ★

Because the imprisoned splendor comes from God, it can be released by faith and prayer, plus unselfish outgoingness. The practice of your religious faith actually offers you full self-realization. It gives you the opportunity to make your world the bright and shining place God meant it to be. Don't keep your inner splendor forever bottled up. Give it out and you will truly find yourself.

(Copyright, 1958)

Dr. Chester McPheeters, Preacher for Fellowship

The third in the series of Inter-Church Fellowship meetings will be held tomorrow night in First Presbyterian Church with Dr. Chester A. McPheeters preaching at the 7:30 p.m. worship service.

"Great Kings of the Bible" will be the subject of the lecture by Dr. Howard Emrick, professor of religion at Albion College. He will speak at 6 p.m. following the weekly Hymn Sing at 5:45 p.m.

Under the leadership of Mrs. Leslie Ellis, the Women's Association will provide refreshments from 6:45 to 7:30 when the evening service begins.

Flint district superintendent of Methodist Churches, Dr. McPheeters is a former pastor of Metropolitan Methodist Church, Detroit.

ORDAINED IN 1921

A graduate of Asbury College and Boston University School of Theology, he also has an honorary degree, Doctor of Divinity, from Union College, Barboursville, Ky. He was ordained to the ministry in 1921.

In 1950, he was an alternate member of the Central Governing Body of the National Council of Churches.

Dr. McPheeters has contributed articles to Upper Room, Christian Advocate, Christian Century and The Pastor. In 1955 with his wife, he spent the summer in Europe and the Holy Land.

★ ★ ★

Churches participating in Inter-Church Fellowship are All Saints Episcopal, Central Methodist, First Congregational, First Methodist, United Lutheran Church of the Ascension and First Presbyterian.

Oakland Youth Fellowship Rally at 7:30 Tonight

"Now Is the Accepted Time" will be the theme of the Oakland Youth Fellowship Rally at 7:30 tonight in the Salvation Army Citadel, 29 W. Lawrence St.

Roy Botruff of the Ortonville Baptist Church will be guest speaker.

Music will be furnished by the Trumpet Trio, composed of Dick Rollman, Ronald Carpenter and Glyn Stone. The Salvation Army Brass Ensemble will also present special numbers.

The Scripture Scrabble contest will be between teams from Mandon Lake Community Church and Gingellville Baptist Church.

An award will be given the church having the largest attendance according to membership.

A mild answer breaketh wrath; but a harsh word stirreth up fury.

FIRST OPEN BIBLE CHURCH
1517 Joslyn
1 Block N. of Walton Blvd.
Sunday School .... 10:00 A. M.
Morning Worship .. 11:00 A. M.
Youth Service ..... 6:30 P. M.
Evangelistic Service . 7:45 P. M.
Thurs. Prayer Meeting 7:45 P. M.

The End of Your Search for a Friendly Church
Rev. T. H. Staton, FE 2-8497

Pastor to Install Elders Sunday

Members of Session Participating in Service at Oakland Ave. Church

Charles Edie and LeRoy Koch will be ordained and installed as elders at the 10 o'clock service tomorrow morning in the Oakland Avenue United Presbyterian Church. William Cadman and Ernal Lloyd will also be installed.

★ ★ ★

Members of the current Session taking part in the service will be Guy Caswell, Elmer Good, William Cox, Gerald Griffith, Walter Hill, Thomas Mackie, George Marien, Alex McAlister and Robert McCormack.

★ ★ ★

Others will be Eldon Powley, Gerald Schultz, C. W. Seaman, Earl Shepherd, Leon Verwey and Howard Webb.

Also participating in the service will be Marion Brown, Dallas Haun, Carl Niemi, Fred Froede, Ralph Osborne, William MacGillivray, Jesse Pearsal, Gerald Shafer, David Wagner and Ernest Watson.

★ ★ ★

The Rev. Theodore R. Allebach will preach on "Dare to Be Different" Sunday morning and in the evening his sermon subject will be "How Can I Know I Am Saved?" Mrs. Tom Mackie and Pat Powell will be soloists.

Missionaries to Burma Representing Bethany

The Rev. and Mrs. Russell Brown, missionaries to Rangoon, Burma, were chosen at the annual meeting to represent Bethany Baptist Church on the foreign mission field.

★ ★ ★

A graduate of Colby College and Andover-Newton Theological Seminary, the Rev. Mr. Brown served as discipleship interne in Minnesota under the direction of Dr. Joseph I. Chapman in 1948-49.

Mrs. Brown is a graduate of the Baptist Institute in Philadelphia and served as a discipleship interne in Michigan at the same time.

Dr. Chapman will speak on "Who Is Your God?" at both morning services Sunday. Robert Ward will read the Responsive Lesson at the early service. Robert Hunt will read at the second service.

★ ★ ★

At 8 p.m., William Maxfield will read the Scripture and Sharon Blacklaw will offer the evening prayer.

The adult discussion group has chosen "Today's Church and Tomorrow's World" for the topic Sunday from 7 to 8 p.m.

Monday night the Senior High Group of Bethany Youth Fellowship will meet and divide into five sections.

Each group will attend one of the monthly board meetings and have a part in the discussion. The following Sunday they will speak of the experience.

★ ★ ★

The young people will be in full charge of the midweek service Wednesday evening, assisted by Mr. and Mrs. Les Hartzman and Miss Reita Smith.

Additional Church News on Page 12


The Rev. Carl Downey, former pastor, is holding evangelistic meetings at the First Social Brethren Church, 316 Baldwin Ave. The choir will provide special music at the 7:30 p.m. services which will be held through Feb. 2. The Rev. Mr. Downey is moderator of the Illinois Association of Social Brethren.

"Visit the Church of the Old Fashioned Gospel"
ASSEMBLY OF GOD
210 N. Perry St.
at 19 Melbourne Place
SUNDAY SCHOOL ..... 9:45 A. M.
MORNING WORSHIP ..... 11 O'CLOCK
EVENING SERVICE ..... 7:45 O'CLOCK
Missionary Convention!
FOUR GREAT SERVICES
Jan. 30-31, Feb. 2
Thursday . . . Rev. Raymond DeVito, Uruguay, South America.
Friday . . . Rev. Einar Peterson, Cuba.
Sunday Morning . . . Miss Virginia Hamlin, India.
Sunday Night . . . Rev. Harry J. Peterson, Japan.
Rev. Wesley C. Wibley, Minister

Senior High Fellowship to Lead Worship Hours

The Senior High Fellowship of Orchard Lake Community Church, Presbyterian will have charge of both the 9 and 11 a.m. services tomorrow as a part of the observance of Westminster Fellowship Sunday.

★ ★ ★

Ponny Jean Morris and Peggy Emmert will be speaking at both services on "Lord, Help Our Unbelief." Buddy Domurath will offer prayer at both services. Also participating will be Dick Daugherty.

Others taking part in the early worship hour will be Roberta Welch, Carolyn Benninger, John Jordan and Valerie LaBiner. Bill Reeves, Bob Brown, Karl Emmanuel Jr. and Tom Stringer will usher.

Assisting at 11 a.m. will be Sue Merkle, Kathy Lundquist, Carol Sommer, and Kathy Irons. Ushers will be Ina Lenuweit, an exchange student from Germany; Elizabeth Clarke, an exchange student from England, Ann Janeway and Sharon Thornton.

ORDINATION SERVICE

The Rev. Edward D. Auchard will ordain the following elders tomorrow, Noland Brown, William Doggett, Daniel Geisler, Howard Scharfenberg, George Gotshall and Robert Newton.

Deacons to be ordained will be Mrs. Charles Kurzweil, Mrs. John Haviland, Mrs. Charles Wright and Mrs. John Clark.

Senior High young people from Walled Lake and Milford will be entertained at a skating party at 5:30 p.m. Sunday.

The Board of Trustees will meet Monday evening and the Session on Tuesday at which time new members will be received.

A pot luck dinner is scheduled for 6 p.m. next Saturday for the Kuples Klub. Young people from the American Field Service, sponsors of exchange students from abroad, will present the program.

★ ★ ★

Speaking on the theme, "World Impressions" will be Peggy Emmert from the Orchard Lake Church who spent last summer in Germany; Marit Maaren of Sweden, Yukinoba Nomura and Kapsuhiko Kanematsu from Japan and Dulce Espinueva from the Philippines now at West Bloomfield High School.

Baptist Missions Grow

SYDNEY, Australia (AP)—Baptist missionaries in the central highlands of New Guinea have formed 16 local churches since late 1956 which no whave 850 members.

Superintendent to Speak

Dr. Chester A. McPheeters, superintendent of Methodist Churches in the Flint District, will preach at 11:15 a.m. Sunday in the Wilson Avenue Methodist Church. Prior to his present position, he was pastor of Mertopolitan Methodist Church, Detroit.

O God, come to my assistance; O Lord, make haste to help me.

UNITED LUTHERAN CHURCH OF THE ASCENSION
Williams and Lorraine
Rev. Wm. LaFountain, Pastor
The Common Service 11:00 a.m.
Sunday School ..... 10:00 a.m.

FIRST UNITED PENTECOSTAL CHURCH OF PONTIAC
ONENESS
178 Green Street
Sat. Evening Service.... 7:30 P. M.
Sunday School .....10:00 A. M.
Morning Worship .....11:00 A. M.
Sun. Evening Service .... 7:00 P. M.
Prayer Service Tuesday.. 7:30 P. M.
Young People, Wed..... 7:30 P. M.
Rev. Martin P. Hester
"The Whole Gospel for the Whole World"—ONENESS

1st CONGREGATIONAL CHURCH
Mill, E. Huron and Mt. Clemens
Rev. Malcolm K. Burton, Pastor
Rev. Karl W. Ostberg, Asso. Pastor
10:30 A. M.
MORNING WORSHIP
"IN THE LIGHT OF YOUR FIRE"
The Rev. Mr. Burton, Preaching

UNITY
71½ N. Saginaw St. FE 2-4609
Sunday, 11:00 A. M.
Kenneth Brabeau, Speaker


FIRST PRESBYTERIAN CHURCH
HURON AT WAYNE
Pastor ..... REV. WILLIAM H. MARBACH, D.D.
Associate Pastor REV. GALEN E. HERSHEY, B.D.
WORSHIP SERVICES . . . 9:30-11:00
CHURCH SCHOOL 9:30-11:00


CHRISTIAN TEMPLE
505 Auburn Avenue
Dr. L. L. Marion—Founder
Dr. Lola P. Marion—Pastor
Rev. J. Luther Sheffield, Assistant
9:45 to 11:30 A. M.—Communion and Worship Service
DR. LOLA P. MARION—Speaker
11:30 to 12:15 Noon—Sunday School
6:30 P. M.—Young People's Service
DR. LOLA P. MARION—Speaker
7:45 P. M.—Evangelistic Service
7:45 P. M.—Bible Study and Choir Rehearsal
A Church With a Friendly Welcome!

SEVENTH DAY ADVENTIST CHURCH
James O. Cunnington, Pastor
OR 3-9512 156 Mt. Clemens St.
Sabbath School ..... Saturday, 9:30 a. m.
Sabbath Worship ..... Saturday, 11:00 a. m.
Young Peoples Meeting ..... Saturday, 7:00 p. m.
Prayer Meeting ..... Wednesday, 8:00 p. m.

FIRST CHURCH OF THE BRETHREN
46 NORTH ROSELAWN
"The World Is In a Mood for a New Consciousness of God"
Sunday School 10 A. M. Morning Message by the Pastor, 11 A. M.
Special Music by the Choir
Evangelistic Service, 7:00 P. M. by Edward Shelby
Prayer Meeting and Bible Study, Thursday, 7:30 P. M. at the Justin home.
LEROY SHAFER, Pastor

FIRST GENERAL BAPTIST CHURCH
249 Baldwin—FE 4-7172
Sunday School ..... 9:45 A. M.
Morning Worship ..... 11:00 A. M.
Sunday Evening Worship ..... 7:00 P. M.
Wednesday Prayer Service ..... 7:30 P. M.
LOWELL BAGGETT, Music Director
REV. O. ROBBINS, of Flint, Guest Speaker for the Day

FIRST METHODIST
South Saginaw at Judson Paul T. Hart, Pastor
10:00 A.M. Sunday Worship Service
"AGE OF DECISION"
Rev. William Richards, speaking
11:15 A. M. Church School
Classes and Departments for All Ages
INTERCHURCH FELLOWSHIP 5:45 P.M.
at First Presbyterian Church
M. Y. F. ..... 6:15 P. M.
Wed., 7:30 P. M. Bible Study and Prayer

SPECIAL SERVICES
Crusade for Souls
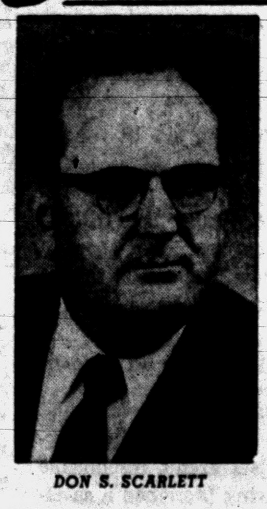
DON S. SCARLETT
January 29–February 9
7:30 P. M. Each Evening
Evangelist Don S. Scarlett comes to the local Church of the Nazarene with an unusual record of success as an evangelist. We extend a welcome to you to attend each of these services. Miss Helen Greenlee, Wagnerian soprano, of Humesten, Iowa. She is listed in "Who's Who" of American Women. You will enjoy this great singer.
Bible School ..... 9:45 A.M.
Morning Worship ... 11:00 A.M.
Evangelistic Services ... 7:30 P.M.
Youth Services ..... 6:30 P.M.
CHURCH OF THE NAZARENE
60 State St., Pontiac, Michigan

THE PONTIAC PRESS

HAROLD A. FITZGERALD
President and Publisher

Editorial Page

SATURDAY, JANUARY 25, 1958

MEMBER OF THE ASSOCIATED PRESS

It Seems to Me .....

Uprising of Carolina Indians Gave Klan What It Deserved

Somehow, there's more than poetic justice in the current "uprising of the Redskins" in North Carolina.

I think it's wonderful.

★ ★ ★

Most of America sits back and views the proceedings with a great, big, understanding chuckle. The "warriors" really didn't inflict any great personal damage, but they certainly indicated a right, smart intention of kicking the Sam Hill out of the Ku Klux Klan if necessary. And they scattered those Knights of the Bedsheets hither and yon to the great amusement of the countryside.

★ ★ ★

I'm certain the "Redskins" did this with their tongues in their cheeks, but if the Kowardly Klansmen had paused to do battle, we have a deep rooted suspicion they would have been accommodated promptly and really given the full treatment.

★ ★ ★

The flea bitten Klan has fallen on evil ways and days. It's practically non-existent, save in a few hillbilly territories where the tribesmen in the backwoods sectors haven't heard the Civil War is over. It was an un-American, undemocratic and comic opera operation at best. There may have been times when representative citizens participated, but those days are done.

★ ★ ★

I think the "Redskins" have the Carolinian situation well in hand. I'm confident they will mop up if there are any more "demonstrations" on the part of the hooded hoodlums.

Yipppeeeeeeee!

Postmen vs. Pooches

Three cheers for Postmaster General ARTHUR E. SUMMERFIELD. We stand before him, bowing and uncovered.

★ ★ ★

For all too long a time, postmen have been subjected to the whims, moods and caprices of badly trained pooches. The neighborhood mongrel has run without restraint and conscientious postmen have been his victims. Why should any postman anywhere be bitten even once by a single dog?

It's unthinkable.

It's a disgrace.

★ ★ ★

According to Washington statistics, 6,000 postmen are bitten every year by various and sundry Rovers. Any cur that bites a mailman practically rates extermination in our book. Which comes first—the mailman, or an ugly, pampered pup?

★ ★ ★

According to the new ruling, after the first offense, the owner receives a warning. After that, he gets his own mail at the post office personally.

And he should.

It's his own fault.

★ ★ ★

The possession of unmanageable dogs is unexcusable. Our good neighbor, the Postmaster General, is not a foe of dogs. He rather likes them, personally. In fact, he has one of his own. But Mr. SUMMERFIELD's dog doesn't bite postmen.

★ ★ ★

The situation can always be solved if the owner of the offending animal is interested. And if he isn't, henceforth he trudges manfully down to the post office each day and gets his letters at the window. At last justice triumphs. The postman is accorded the dignity and the protection he richly deserves.

Eloquent Error

I get a big kick out of this excerpt from an editorial in *The Saturday Evening Post*:

"In one of his eloquent flights of foresight, the great WEBSTER arose in the United States Senate in 1840 to oppose the proposal to construct a railroad to the Pacific Coast.

★ ★ ★

"Said the great man: 'What do we want with . . . this region of savages and wild beasts, of deserts of shifting sands and whirlwinds of dust, of cactus and prairie dogs? To what use could we ever put those endless mountain ranges? What could we do with the Western Coast of three thousand miles, rockbound, cheerless and uninviting?'"

★ ★ ★

It goes to show just how wrong smart men can really be.

And in Conclusion .....

Last week I saw The Music Man in New York. The feminine star is BARBARA COOK and since my good wife is in Africa, I dare set down that I had lunch with her.

According to the program, BARBARA is a "fresh-faced, trim young blonde who sings even better than she looks—and that's going some." And that's the understatement of the year.

★ ★ ★

"Barbara," I said, "there are 100,000 young women in America that are hoping, dreaming, praying — yes, slaving — towards the spot you hold now. You're the Number One Girl in the Number One Musical Show in New York. Do you get a very special bang out of the whole thing?"

★ ★ ★

The young lady shrugged two shapely shoulders, "It's a thrill, but I can't say I'm as 'set up' as I thought I'd be during those hard years of struggle. I'm the same girl. I don't look any different. I haven't changed personally. And I get real nervous eight times a week — once before each show."

I dragged the lunch out until three o'clock - - but wouldn't you - - when she had a singing lesson.

★ ★ ★

For the benefit of the feminine contingent, I report that she was dressed in a plain black sweater, a dark skirt and she didn't have on as much makeup as a nineteenth century parson's daughter.

★ ★ ★

The Buffalo Bills are in that show and RAWLEY HALLMAN.. would have admired them as much as I did. But I liked little COOKIE a whole lot ..... wait a minute. How long does it take a woman to get home from Africa?

—HAROLD A. FITZGERALD

HOWEVER grudgingly, we must agree with the Russians in their saying our scientists aren't responsible for our not having launched a satellite, but that the blame rests entirely upon the shoulders of our politicians.

THE taxpayer, poor wretch, has perforce taken on a new worry—the fear that an appreciable portion of the extra billions to be appropriated for defense will be slipped into the pork barrel.

THE PONTIAC PRESS

Published by THE PONTIAC PRESS Company

48 W Huron St. — Pontiac 12, Michigan

Trade Mark — Daily Except Sunday

RUSSELL BASSETT, Executive Vice President and Advertising Director

JOHN A. RILEY, Assistant Advertising Manager

HOWARD H FITZGERALD II, Vice President and Business Manager

EARL M. TREADWELL, Circulation Manager

JOHN W. FITZGERALD, Secretary and Editor

G. MARSHALL JORDAN, Local Advertising Manager

ROBERT B TARR, Managing Editor

GEORGE C INMAN, Classified Manager

Entered at Post Office, Pontiac, as second class matter

The Associated Press is entitled exclusively to the use for republication of all local news printed in this newspaper as well as all AP news dispatches.

THE PONTIAC PRESS is delivered by carrier for 40 cents a week; where carrier service is not available by mail in Oakland, Genesee, Livingston, Macomb, Lapeer and Washtenaw Counties it is $12.00 a year; elsewhere in Michigan and all other places in the United States $20.00 a year. All mail subscriptions payable in advance. Phone Pontiac FE 2-8181.

MEMBER OF AUDIT BUREAU OF CIRCULATIONS

The POWER of FAITH

by Howard Brodie



Adrift on a raft for 47 days in the Pacific, Louis Zamperini, the world famous miler, was captured by the Japanese and brutally treated for two and a half years. Yet, he returned to Japan after the war, sought out his guards and forgave them.

Louis explained it to me, "Eight years ago I accepted the Lord Jesus Christ . . . The hatred I once felt left me, in fact, I felt a deep compassion for these people . . . I told these guards of the love of God."

Recently Louis believed he could best serve God by helping delinquents in the Los Angeles area. Again his faith overcame difficulties and helped him establish a camp for misunderstood youths.

Days of All Faiths

Youth Week Begins in Churches

By DR. HOWARD V. HARPER

Protestant youngsters have a special chance this week to talk among themselves and with their elders about what they believe. This is National Youth Week, sponsored this year and ever year at this time by the United Christian Youth Movement, a part of the National Council of Churches.

Appealing to ten million Protestant young people between the ages of 12 and 24, National Youth Week will pose important questions about their faith. The theme underlying all study and discussion sessions during the week will be "Lord, Help Our Unbelief," reminiscent of the man who in St. Mark, Chapter 9, verse 24 said to Jesus, "Lord, I believe. Help thou my unbelief."

College student Gladden Schrock, of Manchester College, Indiana, president of United Christian Youth, keynotes the week's emphasis by saying, "There is a new urgency for us in the nuclear age to know what our faith is and to relate it to the life and death decisions of our generation."

To help the young people talk about their religion, the following questions, typical of many more, are put to them:

Why do you go to church? Is it because you were brought up that way, because of habit, because your friends go, because it makes you feel good?

Should a Christian be peaceful and contented, or concerned and troubled?

Should there be any difference apparent between Christians and non-Christians?

The questions may seem a little "loaded," but many an adult would do well to ponder them.

Youth Week as a special observance closes next Sunday, but the use of the study materials provided by the National Council will go on in young people's groups throughout the year.

UNCANONIZED SAINT

Tuesday is a strange sort of day in the church calendar. It honors Charlemagne, ninth century King of the Franks and first Emperor of the Holy Roman Empire, but, strictly speaking, he has no right to such honor.

Parisian college students talk about "Saint" Charlemagne, and so did Joan of Arc. Scholars say he merits the title "Blessed." But he has never been officially either beatified or canonized.

Charlemagne was without doubt a great king, a great warrior, and a great man. King of the Franks while still a child, he was by that position automatically the protector of the Pope and of the Roman church. By statesmanship and military genius he brought together the somewhat vague linking of central European countries which became known as the Holy Roman Empire, and on Christmas day in the year 800 Pope Leo III crowned him the first sovereign of that nebulous empire.

Tuesday's festival is by no means universal in the Roman Catholic Church, but it is faithfully kept in churches in Belgium and Switzerland.

(Copyright, 1958)

The Country Parson



"It's a lot easier for the parson to preach Christianity on Sunday than for the layman to demonstrate it on the job."

Dr. William Brady's Mailbag:

There's a Big Difference Between Tetanus, Tetany



DR. BRADY

"Please send me your pamphlet on tetanus. I decided from the description in your column, that the cramps I have in my legs at night must be tetanus. (W. McA.)"

Answer—I was afraid of that. Tetanus is lockjaw, a dreadful, often fatal illness. Painful cramps in legs or arms, occurring in the night or early morning, in mature adults, characterize tetany. Anyone subject to such cramps may send stamped, self-addressed envelope for the pamphlet Adult Tetany.

"Having tingling and numbness in hands, together with aching pain worse in right hand. Very annoying and sometimes half hour getting back to sleep . . . (Mrs. L. M.)"

Answer — Complaints of burning numbness, tingling and sometimes ache or pain in hands are familiar indications of vitamin B deficiency. It can do no harm in any case to supplement your diet with a optimal daily ration of B for three months. This means two or three times as much B as nutrition authorities deem essential to prevent malnutrition. If you follow this suggestion, please remember it is not medicine.

"Since I adopted the routine you suggest in Volumette XII of the Pocket Cyclopedia of Health, my old rheumatiz has left me — no more achy joints. Thanks a lot! (Mrs. W. V. H.)"

Answer — Thank you. Anyone may send 35 cents and stamped, self-addressed envelope for Volumette XII. Chronic Joint Disability.

"Question about excessive perspiration. You mentioned a homemade lotion. May I have a pamphlet about that? Also, have you anything on the care of dry facial skin? (C. R.)"

Answer—Send me a stamped, self-addressed envelope for pamphlet on Excessive Sweating. Inclose 35 cents in addition for booklet Save Your Skin. Chapters in the booklet tell how to care for dry skin.

"My daughter, 16, seems very listless and slow in her schoolwork. My sister writes her 14-year-old daughter acted the same until she learned about the iodin ration . . .(M. H.)"

Answer—Send stamped, self-addressed envelope for The Iodin Ration.

Signed letters, not more than one page or 100 words long pertaining to personal health and hygiene, not disease, diagnosis, or treatment, will be answered by Dr. William Brady, if a stamped self-addressed envelope is sent to The Pontiac Press, Pontiac, Michigan.

(Copyright, 1958)

Case Records of a Psychologist:

Don't Let Age Hold Up Marriage

Rev. Charley presents a common problem which worries millions of people past the age of 45 who are considering a second marriage. Scrapbook this case or pass it along to your friends and relatives who are in the same boat with this distinguished clergyman. And order the vital booklet named below.

By DR. GEORGE W. CRANE

Case X - 312: Charley B., aged 57, is a very able clergyman.

"Dr. Crane, I have a personal problem," he began as we visited following my address to his ministerial meeting.

★ ★ ★

"I have been a widower for seven years. But now I have met a very wonderful woman, aged 42, who lost her husband a year ago.



DR. CRANE

"She is a Christian and musically talented. She has poise and is very popular.

"But I have been unmarried for so long, I wonder if we would get along successfully in the physical side of marriage?"

NOURISH LOVE

Many middle aged men and women ask this question as they consider a second marriage, so it should be answered scientifically.

Physical ardor has no date line. Nor is a person endowed with a fixed amount of erotic energy, after which there isn't any more.

On the contrary, physical affection improves with exercise, for regularity of function improves structure, which is a medical axiom.

You readers are thus aware of the fact that a child with a crossed eye should have that eye straightened early, or it may grow comparatively blind just from disuse.

For use of the eye actually keeps it more sensitive and healthy.

By the same token, use of the heifer's udder in suppplying milk for its calf will actually cause the udder to become capable of greater milk output.

★ ★ ★

That's why a cow gives more milk with the fourth or fifth calf than with her first.

And the same principle applies to human mothers who may not have enough milk to nurse their first baby, yet have an adequate amount for the second or third infant.

GLANDS AND MUSCLES

For many decades Americans have accepted the medical fact that regular use of the muscles will increase their functional ability.

But Americans have meanwhile failed to realize that regular exercise likewise improves glandular function, too.

Yet you readers know that the heavy eater is the one who is likely to be the first to inquire for food at the next meal.

Squeamish eaters, with finicky appetites, will continue to have delicate appetites at the next meal.

Heavy eaters will have the heartier appetite at the next meal. Why? Because the acid secretion capacity of the stomach is increased with heavy eating, so your appetite is greater.

★ ★ ★

Well, a similar situation exists in the erotic realm. So husbands and wives should never fear the age of 50 or 60, for God Almighty created the human body to function ardently as long as we live.

Child bearing may cease about the age of 45, but child bearing is only an incidental by-product of erotic ardor and is not essential for happy marriage, as millions of devoted couples can attest.

So don't hesitate to marry a second time, after you have lost your first mate by death. Marriage will make you far happier if you select wisely and obtain a congenial partner.



★ ★ ★

For God told us in the book of Genesis that it is not well for man to live alone, which was why God made Eve as Adam's partner.

To get the proper attitude regarding re - marriage, send for my booklet, "Sex Differences between Men & Women," enclosing a stamped return envelope, plus 20 cents (non-profit).

It is also important for all newlyweds, regardless of age.

Always write to Dr. George W. Crane in care of The Pontiac Press, Pontiac, Michigan, enclosing a long 3c stamped, self-addressed envelope and 20c to cover typing and printing costs, when you send for his psychological charts and pamphlets.

(Copyright, 1958)

Voice of the People

Auto Worker's Wife Tells Opinion on Reuther Plan

Is Mr. Reuther working for the auto workers or industry? A strike would help industry a great deal in a year when the demand for new cars is very low. Most auto workers' wives, like me, would be more than satisfied with just a renewal of the present contract and guarantee our husbands would have steady work. Is Mr. Reuther going to pay our bills and feed us with the fabulous salary he draws annually for thinking up hair-brained ideas to delude the gullible auto worker?

How long do they work to make up what they lose by a strike? We're still paying for the strike ten years ago. We'll have another such strike if auto workers insist on running blindly along behind a leader, namely Reuther, like a herd of cattle.

The four day week asks something for nothing. The profit sharing plan is so radical it's ridiculous. We have to live with the hydrogen bomb and Sputnik. Do we have to add fear of a long strike and possibly losing all we possess?

Why can't the union ask a sensible renewal of the present contract? With a new contract signed, workers could buy new cars knowing they could pay for them, thus creating work for themselves. I'm sure Reuther does not approve this. It's so simple anyone can understand it and Reuther does not want that. He must make screwball demands. How else would the poor, deluded auto worker know Mr. Reuther is worth his keep? Or is he?

Auto Worker's Wife

'Here's One Who Isn't Delinquent'

One reads every day of juvenile delinquents, but so seldom of our teenagers that are far from delinquent. Last week I had a chance to observe first hand one of these. My mother and I were shopping at a supermarket and when we were ready to leave we discovered a flat tire. A carry out boy insisted on changing it for us and refused any pay. I realize you're not supposed to tip these boys, but this wasn't a tip—it was pay for a service rendered. We're thankful for this boy and all others like him.

Mrs. Samuel Bilger

Ortonville

Teenagers Hope for Roller Rink

Many north side teenagers are wondering if the new building going up on West Walton will be a roller skating rink. We need a place close to town where we can skate. Not many parents let their children ride around in cars, and this would be our answer right here in Pontiac. We hope it is.

Hopeful Teenagers

'TV Commercial Is Sacrilegious'

We never heard such a disgrace to Our Lord and Master as we did last night on TV. They sang a beer commercial to our sacred hymn of When the Saints Go Marching In. I think something should be done about it.

Christian

Wants Explanation From City Officials

We also could not pay the sewer bill in full. We're yelling, too, for our deadline was January 10. We needed these storm sewers through Perry Park, granted. But why don't they complete each street as they go? Also, we had to pay before the job was finished and it really hurt coming right after Christmas. We'd like an explanation of this from our city officials.

Mrs. D. L. Turvey

700 Cameron

Letters will be condensed when necessary because of lack of space. Full name, address and telephone number of the writer must accompany letters but these will not be published if the writer so requests unless the letter is critical in its

'Bugs' Baer Says:

We know that O'Malley is a diplomat who can make you think black is stove polish.

But there's a gimmick he has to rationalize or let go the potherbs. How is he going to square the loyal California coast defenders on training in Florida?

California has just as much climate as Florida within arm's length. We know the Bums have a big stake in their Vero Beach ivory ranch.

But California is also famorous for its spring training. The Cubs have been training there ever since Abner Doubledaze exercised squatters' sovereignty over a vacant lot in Cooperstown.

If the Bums are going to play in California they'd better train there or elseworth. The Giants have their charley-hoss ranch in Arizona. So they're practically native sons with eggs for breakfast.

Portraits

By JAMES J. METCALFE

I shall belong to you as long . . . As skies are blue or gray . . . Or any color they may be . . . Whatever night or day . . . As long as there are winds enough . . . To blow sufficient breeze . . . For ships from ports around the world . . . To sail the seven seas . . . As far and clear as scientists . . . Are reaching into space . . . To solve throughout the universe . . . The mysteries we face . . . I shall belong to you at least . . . As long as I may live . . . With all the love, encouragement . . . And comfort I can give . . . And when I have to leave this world . . . As all of us must do . . . I hope God answers all the prayers . . . That I have said for you.

(Copyright, 1958)

Looking Back

15 Years Ago

VOLUNTEERS FOR farm work urged.

MARSEILLES RISES in arms against Nazis.

20 Years Ago

ICE JAM perils international Niagara Falls bridge.

FDR URGES industry to keep buying power high.

Michigan's land area covers 36,787,200 acres—larger than England or Austria and nearly twice the size of Ireland.

OPEN SUN. 10-4

Every Department Offers Fabulous SAVINGS

GOODMAN'S

DEPARTMENT STORE

520 S. Saginaw — 1 Block South of Wilson

Deaths in Pontiac and Nearby Areas

MRS. DONALD F. ARTHUR

Word has been received of the death of Mrs. Donald F. (Rose) Arthur of 409 Mt. Baker Apts, Bellingham, Wash. She died of complications following a virus infection.

Mrs. Arthur is survived by her husband who for many years was on the advertising staff of The Pontiac Press.

Service and burial were in Bellingham.

DIANE M. BROWN

Diane Marie Brown, infant daughter of Milburn and Arlene Brown of 490 Marion St. died 50 minutes after birth Thursday in St. Joseph Mercy Hospital. She was born prematurely.

Besides her parents, Diane is survived by grandparents, Mr. and Mrs. Morton Brown; and Mr. and Mrs. Warren Giles, all of Pontiac.

Prayers were offered at 1 p.m. today in the Huntoon Funeral Home by the Rev. William E. Hakes of the First Baptist Church. Burial was in Oakland Hills Cemetery.

WILLIAM M. KEY

William M. Key, 67, of 287 Ferry Ave., died yesterday in Pontiac General Hospital. He had been in the hospital 11 days.

He was an employe of Fisher Body Division and a member of Columbia Avenue Baptist Church.

★ ★ ★

Mr. Key leaves his wife, Ethel, and five children, Wade of Oklahoma, Preston Key and Mrs. Frieda Crossman, both of California, Mrs. Loretta Olsen and Mrs. Edith McCullough of Pontiac; a sister and two brothers.

Mr. Key's body will be at the Sparks - Griffin Funeral Home until Monday noon when it will be taken to the Columbia Avenue Baptist Church for service at 2 p.m. Burial will be at Perry Mt. Park Cemetery.

GEORGE T. KIRKBY

George T. Kirkby, 82, died of a stroke yesterday afternoon at his home, 470 Orchard Lake Ave.

Born in Davisburg, he was a lifetime resident of Oakland County.

★ ★ ★

Mr. Kirkby had been an engineer and bus driver at the Willis School. Years ago he worked at the Oakland Motor Car Co., now Pontiac Motors Division.

Surviving is a son, Gerald Kirkby of Pontiac and a sister, Mrs. Joseph Pennell of Davisburg.

Service will be at 1:30 p.m. Monday from the Donelson-Johns Funeral Home with the Rev. C. George Widdifield of All Saints Episcopal Church officiating. Burial will follow in White Chapel Memorial Cemetery.

★ ★ ★

The family suggests contributions be made to the Oakland County Society for Crippled Children.

GEORGE H. RANBARGER

Word has been received of the death of George H. Ranbarger, 64, of Fort Lauderdale, Fla., a former city resident. He died yesterday in the Veterans' Hospital in Coral Gables, Fla.

While living in Pontiac, he had been employed at Wilson Foundry Corp.

Surviving are his wife, Minnie; five children, Mrs. Sylvia Davis of Fort Lauderdale, George H. Ranbarger Jr. of Keego Harbor, Kenneth of Clyde, Mrs. Norma Johnson and Mary Ranborger, both of Commerce; a brother and three sisters.

Funeral arrangements are pending.

BABY GIRL LEIPPRANDT

ROCHESTER — Services for the infant daughter of Mr. and Mrs. Robert Leipprandt of 650 N. Rochester Rd., who died at birth yesterday at Palmer Osteopathic Hospital, Detroit, will be held at 10 a.m. Monday at Pixley Funeral Home. Officiating will be the Rev. Walter C. Ballagh of Lake Orion Baptist Church. Burial will be in Mt. Avon Cemetery.

Surviving beside the parents are a sister and brother, and grandparents, Mr. and Mrs. Jay Leipprandt of Lake Orion, and Mr. and Mrs. Clarence Nolan of Rochester.

MARK AXFORD

ROCHESTER — Service for Mark Axford, 84, of 429 Walnut St., will be held Monday at 2 p.m. at Pixley Funeral Home. The Rev. E. John Yuells of First Congregational Church will officiate and burial will be in Mt. Avon Cemetery.

He died last night at his home following a short illness.

Mr. Axford, who had lived in Rochester for the past 60 years, retired 10 years ago from the firm of Axford and Terry, Farm Implement Dealers, of which he was part owner.

He and his wife, Mae, celebrated their 61st wedding anniversary Dec. 16

Surviving besides his wife is a son, Lee G. of Detroit.

Deaths Elsewhere

NEW YORK (AP)—Louis Ruppel, 54, executive in the newspaper, magazine and public relations fields, died Friday. At death he was associate editor of the American Weekly, Sunday supplement of the Hearst Newspapers. He had served as publicity director for the Columbia Broadcasting System and editor of the old Collier's magazine.

ST. PETERSBURG, Fla. (AP) — John Walter Slack, 81, who as chief clerk of the U.S. Post Office Department developed the parcel post and postal savings systems, died Friday.

SAN FRANCISCO (AP)—Will King, 72, comedian, playwright and producer who was called "the Ziegfeld of the West" in the 1920', died Wednesday.

GREENVILLE, Ohio (AP) — Ira Petersime, 85, credited with inventing and electric incubator which permitted the large-scale commercial hatching of poultry eggs, died Friday.

SANTA MONICA, Calif. (AP) — Felix Ameche, 84 father of actor Don Ameche and radio personality Jim Ameche, died Thursday.

LONDON (AP) — Brig. John Edmund Baird, one of the British Army's top Middle East experts who had served in that theater for 30 years, died Thursday. He was 57.

LOS ANGELES (AP) — Frank L. Shaw, 80, who became mayor of Los Angeles in 1933 and was swept out of office by a reformist movement in a 1938 recall election, died Friday of cancer. He headed the city during one of its stormiest political eras.

PORT JERVIS, N.Y. (AP)—John Newton Howitt, artist who had done covers for the Saturday Evening Post, Colliers, Liberty and many other magazines, died Friday. He was 72.

WINNIPEG, Man. (AP)—Jack W. Maunder, 47, press relations officer of the Canadian Pacific Railway Co. since 1949 and reporter and sports editor earlier on various Canadian newspapers, died Friday.

Admiral Nimitz Advised to Stay in Naval Hospital

SAN DIEGO, Calif. (AP) — Fleet Adm. Chester W. Nimitz, 72, was advised yesterday to remain in Naval Hospital to prevent an attack of bronchitis from developing into pneumonia.

Capt. Allan S. Chrisman, commanding officer of the hospital said the admiral continues to run a fever. But his condition is not serious, Chrisman said.

Nimitz entered the hospital yesterday.

Find Charred Remains of 4 Tots in Apartments

CHICAG OUP—Workmen sifting the ruins of a burned out South Side tenement early today uncovered the charred remains of four small children, victims of an explosion - kindled fire Thursday morning.

The discovery brought to seven —all children—the number who died when flames consumed the four-story honeycomb of little apartments that some 150 Negroes called home.

One child was missing as searchers continued to probe the ashes. Identity of newly recovered bodies was not definitely established. They were too badly burned.

But they were believed to be children of Roy Wilkins, who still had five youngsters missing last night.

Wilkins, 34-year-old crane operator, had paid $21 a week for a dingy 2½-room flat in the building. "It was a bad place to live," he said. He shared it with his wife and six children.

Wilkins' youngest child, 11-month-old Paula, died in a hospital a few hours after her mother leaped with her from a window of the flaming tenement. The mother, Betty, 27, was one of 21 injured in the blaze. She is in Cook County Hospital with her shattered legs in traction splints.

Wilkins, who earns $78 a week, said he had wanted a better place for his family; he moved to Chicago from El Dorado, Ark., 11 years ago.

"I couldn't find a decent place that would take a man with six children. My family is . . . was . . . was pretty large," he said.

$20,000 Loan Held Up Here

County Board Seeking Assurance Townships to Repay Money

A $20,000 loan from Oakland County, proposed to finance planning for a Clinton River sewage disposal system was held up yesterday by supervisors, until five townships guarantee repayment of the money.

The Board of Supervisors asked resolutions from Avon, Waterford, Pontiac, Independence, and Orion Townships.

★ ★ ★

The proposed system is designed to serve the Clinton River basin from Waterford Township to the Macomb County line.

Other action taken by the supervisors yesterday included:

Endorsing compulsory slaughter of brucellosis reactor cattle here, with final determination up to the Michigan Department of Agriculture.

★ ★ ★

Backing the Supervisors Inter-County Commitee in urging that the National Sanitation Foundation finish its sewage and drainage study for a metropolitan six-county area.

Approving a $15,000 appropriation to provide for micro-filming county records, such action to hinge on a test court case to determine when certain records can be destroyed.

Going . . . Going . . . Almost GONE!

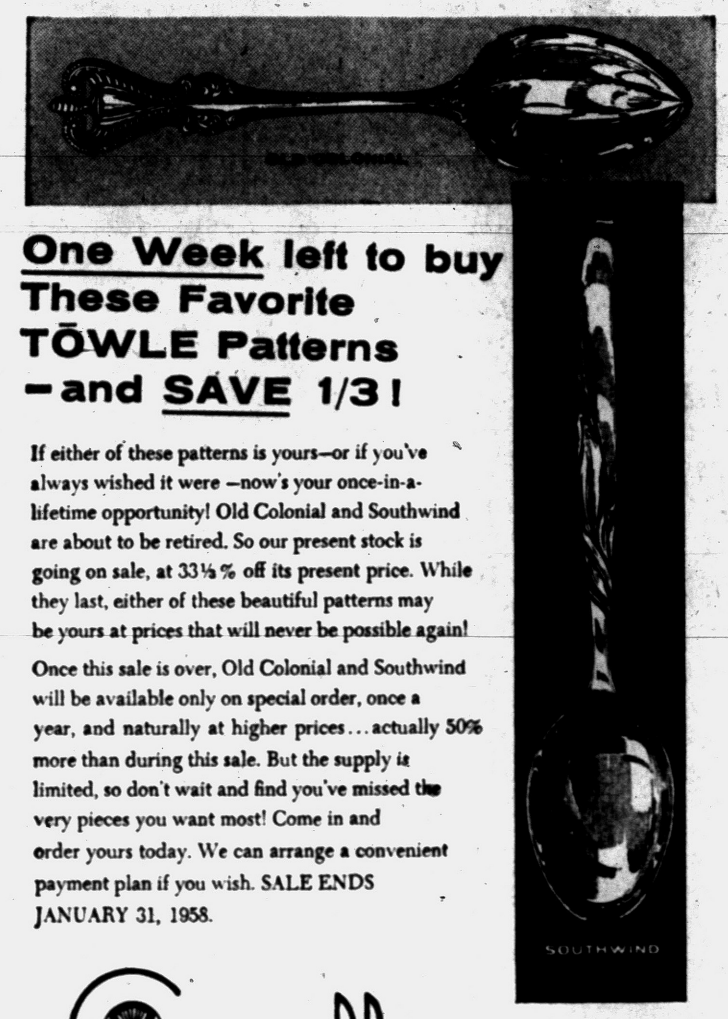

One Week left to buy These Favorite TOWLE Patterns —and SAVE 1/3!

If either of these patterns is yours—or if you've always wished it were —now's your once-in-a-lifetime opportunity! Old Colonial and Southwind are about to be retired. So our present stock is going on sale, at 33⅓% off its present price. While they last, either of these beautiful patterns may be yours at prices that will never be possible again!

Once this sale is over, Old Colonial and Southwind will be available only on special order, once a year, and naturally at higher prices . . . actually 50% more than during this sale. But the supply is limited, so don't wait and find you've missed the very pieces you want most! Come in and order yours today. We can arrange a convenient payment plan if you wish. SALE ENDS JANUARY 31, 1958.

Connolly's JEWELERS

16 W. Huron St., Pontiac FE 2-0294

A True Open End MORTGAGE



We are proud to offer these truly open end mortgages. This is what they provide:

- You may pay up the mortgage at any time, without advance notice and without penalty.
- Your mortgage can be increased at any later date to the original amount borrowed for additional improvements or for any other satisfactory reason.
- You may pay any additional amount at any time without notice or penalty.
- You may pay interest and principal in advance at your convenience.
- Terms on our conventional open end mortgage up to 25 years.
- Monthly payments include Interest, Principal, Taxes and Insurance. We have cash available today . . . for these attractive open end mortgages. Come in and talk with one of our friendly, courteous representatives.

WE SPECIALIZE IN HOME LOANS

CURRENT 3% RATE ON SAVINGS

All Savings Accounts Insured to $10,000 by an Agency of the U. S. Government.

WE BUY LAND CONTRACTS

Pontiac Federal Savings

Home Office 761 W. Huron Street

Rochester Branch 407 Main St. Downtown Branch 16 E. Lawrence

Switch to CERTIFIED COMFORT SHELL HEATING OIL

Modern Heating at its very best

For Information See:

H. H. SMITH OIL COMPANY

590 S. Paddock FE 2-8384

$14.88 PER WEEK

INCLUDES FOOD AND FREEZER FOR A FAMILY OF 4 OR 5!

CALL FE 2-0119

FARMERS WHOLESALE FOOD FREEZER SERVICE

OUR Lustre-Sheen SIZING — a fashion "must"!



LICENSED Lustre-Sheen PROCESS quality controlled cleaning

. . . and what it does for fabrics *must* be seen to be believed! Like new again! All the lovely look, feel and body restored! Call today for our quick dependable service . . .

HOLDEN 10 CENT COOPERATIVE TRADING STAMP

Get Your Holden's Stamps With Each Purchase!

5 Shirts laundered $1.13 Cash and Carry

GRESHAM CLEANERS and Shirt Laundry

605 Oakland Ave.

Branch 5 Oakhill FE 4-2579

Open Monday thru Saturday 7 A. M. - 8 P. M.

NOW AT BARNETT'S



Barnett's are pleased to announce the addition of Mr. Al Rose as a member of their sales staff. Mr. Rose is well known in Pontiac. A resident of Pontiac for over 25 years, he was associated with one of Pontiac's Men's Stores for the past 20 years. He is now in charge of Barnett's enlarged clothing department where he will be glad to greet his many friends and customers.

Barnett's

AL ROSE 150 NORTH SAGINAW ST.

at the HUB

ALL DAY MONDAY SPECIAL

★

All Wool V-Neck Sweaters



By . . . Catalina Robert Bruce, McGregor

Regular $9.95 to $11.95

Some Slightly Soiled

NOW $2.85

2 For $5.00

MONDAY ONLY

All Sales Final!

★

the HUB CLOTHIERS

18-20 N. Saginaw St.

Open Every Monday and Friday Evening Until 9 P. M.

Winter Weddings, Betrothals Top Social News

Married this afternoon in Christ Church Cranbrook were Mariel Evelyn Hulbert, daughter of Mr. and Mrs. Earl William Hulbert and Glen A. Carlson Jr., son of Mr. and Mrs. Glen A. Carlson.



MRS. GLEN A. CARLSON JR.

Dr. and Mrs. Charles Baynes Hall of Falls Church, Va., announce the engagement of their daughter, Linda Hollis, to Ensign Milton H. Bank II, USN, son of Dr. and Mrs. Milton H. Bank of Franklin boulevard. The bride-elect attended George Washington University. Her fiance was graduated from United States Naval Academy.



LINDA HOLLIS HALL

Mr. and Mrs. Donald H. Johns of Murphy avenue announce the engagement of their daughter, Sandra Jane, to John Douglas Devine, son of Mr. and Mrs. Thomas E. Devine of Lindsay street. A spring wedding is being planned.



SANDRA J. JOHNS

Lucille T. Hartigan and Richard D. O'Connor exchanged wedding vows today in St. Hugo of the Hills Roman Catholic Church. The bride is the daughter of Mr. and Mrs. Joseph John Hartigan and the bridegroom is the son of the James Patrick O'Connors.



MRS. RICHARD D. O'CONNOR

Glenn A. Carlson Takes Mariel Hulbert as Bride

Before members of their immediate families, Mariel Evelyn Hulbert and Glenn A. Carlson Jr. exchanged wedding vows today. The Rev. Dr. Harold C. DeWindt performed the double-ring ceremony in Christ Church Cranbrook.

Mr. and Mrs. Earl William Hulbert of Aberdeen, Wash., are parents of the bride, and the bridegroom is the son of Mr. and Mrs. Glen A. Carlson of Bloomfield Hills.

★ ★ ★

The bride wore a waltz length gown of silk peau de soie enhanced with triple bandings of beaded re-embroidered Alencon lace. A silk illusion fintertip-length veil cascaded from her headpiece of white velvet daises. She carried a French bouquet of white carnations with cymbidium orchids and laurel.

ATTENDED BY SISTERS

Serving as her sister's matron of honor was Mrs. Donald Lindquist of Aberdeen, Wash., and another sister, Molly Hulbert, also of Aberdeen, was the honor maid. Marjory Swanson of Vassar was the bridesmaid.

All were gowned in beige lace over taffeta sheath dresses and carried petite colonial bouquets of pelargonium carnations with camelia foliage. They wore headbands of camelia foliage.

★ ★ ★

Donald Kelvin Vance of Detroit, a former University of Michigan roommate of the bridegroom, was the best man. Guests were seated by another former roommate, Michael Charles Gimotty of Detroit; John Ellis Fell Jr. of Kokomo, Ind., and Don Frederic Carlson of Bloomfield Hills, brother of the bridegroom.

SUPPER SERVED

For an informal buffet supper at the Carlson home Mrs. Hulbert chose a blue wool dress with brown cymbidium orchid corsage. Mrs. Carlson's choice was a costume suit of ice - blue wool trimmed with Alencon lace. She wore matching accessories and a pelargonium carnation corsage.

★ ★ ★

For flying to Florida the new Mrs. Carlson chose a beige wool dress with a corsage of cymbidium orchids.

The couple will live in Ann Arbor where the bridegroom is a student in the University of Michigan School of Business Administration.

Fashion-Viewers to See Hope Diamond



Two of the models for the Feb. 14 fashion show St. Hugo of the Hills Altar Guild is planning are Mrs. Philip J. Monaghan (left) of Cranbrook road and Mrs. Alfred C. Girard of North Woodward avenue. Mrs. John Mahony of North Woodward avenue (right) is general chairman of the event to be held at the Latin Quarter, Detroit. Not only will those attending see exciting furs, they will be able to see the Hope Diamond!

Pontiac Press Photos

Lucille T. Hartigan Wed to Richard D. O'Connor

Four hundred guests witnessed the marriage of Lucille Therese Hartigan and Richard Donald O'Connor this morning.

The Rev. A. E. Schwind of SS Peter and Paul Jesuit Church performed the ceremony in St. Hugo of the Hills Roman Catholic Church.

★ ★ ★

Parents of the bride are the Joseph John Hartigans of Bloomfield Hills, and the bridegroom is the son of Mr. and Mrs. James Patrick O'Connor of Berkley.

IN GOWN OF SILK

The bride was gowned in gardenia Italian silk peau de soie with garlands of peau d'Ange lace appliqued across the bodice and down the front of the princess-line skirt which ended in a cathedtral train. Her two-tier fingertip veil of silk illusion fell from a crown of heirloom orange blossoms. She carried a bouquet of Eucharist lilies and stephanotis.

★ ★ ★

Anne Wing, honor maid, and the bridesmaids wore identical waltz-length velvet gowns, with fitted bodice, short sleeves and satin cummerbunds of matching color draped into bustle-bows. Their short face veils were caught in headbands of velvet. The bridesmaids carried bouquets of pink sweetheart roses and carnations, while Miss Wing carried pink and American Beauty sweetheart roses.

★ ★ ★

Bridesmaids were Donna Haider of Winnetka, Ill., Elizabeth Dempsey of Chestnut Hill, Pa., Margaret Blinstrub and Mrs. Joseph J. Hartigan Jr. Kathleen O'Connor, niece of the bridegroom from Boston, Mass., was the flower girl.

ATTENDS BRIDEGROOM

James P. O'Connor Jr. acted as his brother's best man. Guests were seated by Joseph J. Hartigan Jr. and John T. Hartigan, brothers of the bride; Roger Rose and Thomas Schulte. Joseph J. Hartigan III, nephew of the bride, was the ringbearer.

★ ★ ★

For a reception in Bloomfield Hills Country Club Mrs. Hartigan chose a champagne satin gown embroidered with Alencon lace and a pink flowered hat. Pink camellias were pinned to her bag. The bridegroom's mother wore a mauve gown of silk taffeta and lace with white orchids at her shoulder.

★ ★ ★

For a trip to San Francisco and Carmel, Calif., the new Mrs. O'Connor had selected a gray wool and silk suit with brown accessories.

The couple will live in Birmingham.

The bridegroom is a graduate of University of Michigan.

Roller-Skating Program Eyed by Lincoln PTA

A roller-skating program was discussed when Lincoln Junior High School's PTA Executive Board met with Leonard Buzz of Pontiac Parks and Recreation Department.

Also meeting with the group were Tom Eley and Karen Chester, members of the Student Council, and their sponsors George Gary and Richard Hall.

Mrs. Russell Bell was named chairman to work directly with the supervisor of such a program.

Mrs. Fred Goines was named chairman of the Founder's Day Dinner which will be held at Lincoln Junior High School Feb. 4.

Glamour of '30s Reflected in Hats of 1958

LOS ANGELES (INS) — West Coast hat designers brought back the glamour of the 1930's for 1958 with their introduction of deep velvet velours and plush numbers encrusted with jewels.

★ ★ ★

The hats, reminiscent of the lavish nightclubs of 20 years ago, often were overlaid with feathers to give them the old "weighted" look, so popular during the 30's.

★ ★ ★

Outstanding shapes were piled - high turbans, profile cloches and sou'westers with feminine furbelows here and there. The most popular color in headgear was "California crown ruby," a flattering lipstick red worn in profile tricaps and heavily brimmed satins.

They'll Cheer Guy Sparrows at Detroit Game

Mr. and Mrs. Paul Sparrow of West Huron street and Mrs. Guy Sparrow of New York, parents and wife of athlete Guy Sparrow, will be guests of Pontiac Jaycees Feb. 9 when New York Knickerbockers professional basketball team play the Detroit Pistons at Olympia Stadium, Detroit.

The Sparrows will sit in a special box so they can cheer for Guy who plays with the New York team.

Jaycees are sponsoring a bus excursion for the Feb. 9 game and report that a few tickets are still available.

Explain Situation

If you are about ready to leave your house to keep an appointment when an unexpected guest arrives, explain the situation immediately. It isn't rude to tell a drop-in caller that you have an appointment to keep.

Dear Abby:

Better Season Meals With Tolerance Than Nag Ketchup-Happy Husband

By ABIGAIL VAN BUREN

"DEAR ABBY: I have been married only a year and believe me, I love my husband but he has one bad habit that infuriates me. No matter what I fix for him, he drowns it in ketchup. Eggs, meat, fish, chicken; it doesn't matter.



ABBY

"I work so hard to season things and it's all a waste of time when he gets through pouring ketchup over it. Can it harm him and am I wrong to nag him about this?"

MERIDETH

DEAR MERIDETH: The ketchup won't hurt half as much as the indigestion he might get from your nagging him about it. Get off his back.

★ ★ ★

"DEAR ABBY: Do you see anything wrong with this? I was married and had two children. I am now divorced. I go on dates with men and hope to remarry someday.

"My ex-husband says he is happy to come and babysit with the kids while I go out because he enjoys giving them their supper and putting them to bed and he isn't interested in any other women. Everyone who hears about this thinks it is just terrible. I would like your opinion."

FREDRICA

DEAR FREDRICA: I think it is a wonderful arrangement! If you want to remarry, why not consider your ex-husband? He sounds hard to beat.

★ ★ ★

"DEAR ABBY: I am 18 years old and I have a girlfriend since eighth grade. We are like sisters and there is nothing in the world she wouldn't do for me. My boyfriend says if I don't break up with her he will break up with me.

★ ★ ★

"I ask him what he has against her and he can't give me an answer. I love this boy, but I hate to give up my girlfriend. Please help me decide."

JOAN

DEAR JOAN: Any boy who demands that you break up with a girlfriend and can give you no good reason for it is hardly worth having. I'd drop the boyfriend.

★ ★ ★

"DEAR ABBY: What do you think of someone who disappears for a nap when guests arrive? We stopped in for a brief visit with a niece and were asked to stay for dinner. About 10 minutes after our arrival her husband disappeared and when we asked for him at the dinner table we were told that he was sleeping and that this was a democratic way of life. How would you feel?"

HURT

★ ★ ★

DEAR HURT: If I "dropped in" unexpectedly I would not feel "hurt" if someone slipped off for a nap. On the contrary, I would feel "hurt" if I knew he felt like napping, but didn't dare because of my visit.

★ ★ ★

CONFIDENTIAL TO RUDY: To stop drinking, study a drunkard when you are sober.

★ ★ ★

If you have a problem, write to Abigail Van Buren in care of this paper. She will be glad to answer your letter. For a personal reply, please enclose a stamped self-addressed envelope.



Mr. and Mrs. John Orr of South Anderson street announce the engagement of their daughter, Betty Lou, to Dennis L. Martin, son of Mr. and Mrs. Gerard Martin of Mechanic street. A fall wedding is being planned.

BETTY LOU ORR

Club 'Trims' for Contest

Fashion Your Figure Club of Pontiac is planning a social skating party Jan. 30. Members will first weigh in at the regular meeting place, Adah Shelly Library, then go to the Watkins Lake road home of Mrs. Carl H. Rehm.

★ ★ ★

The Club is striving to help members lose weight for their annual Queen-for-a-Day contest. This contest has now become a challenge between the fashion clubs of Waterford, Rochester and Pontiac.

★ ★ ★

The deadline to enter this contest is April 1, with judging scheduled for the first week in June.

Each group will nominate a queen, and the winner will receive a cash award plus gifts.

Sharing honors for the week and receiving the trophy were Mrs. Lenore McLain and Mrs. May Hopper.

Embarrassing Joke Better Omitted

Never, even in a joking manner, call attention to something another person might wish to have go unnoticed, such as first gray hairs, overweight, forgetfulness, etc.

★ ★ ★

Use your head and you will see that there are many things which it would be better not to mention.

Tea Planned by Bureau

"The Importance of the Volunteer" will be the theme of a message given by The Rev. John A. Trese when Central Volunteer Bureau honors scores of local volunteers at a tea to be held at the YWCA on February 4. The Rev. Trese is assistant director of Catholic charities for the Archdiocese of Detroit and director of Catholic social services for Oakland County.

★ ★ ★

Organized in 1955 the bureau today has an estimated twenty million volunteers throughout the United States. If these individuals were paid at the minimum wage scale, their services would cost 2.25 billion dollars a year.

SERVICE ORGANIZATION

Numbered among the functions of the Central Volunteer Bureau are recruiting, sifting, orienting and channeling volunteers so as to enable them to give the best possible service to the community. All ages may volunteer their services to this organization. Jobs may range from simple clerical work, such as stuffing and addressing envelopes, to jobs which require professional skill. Some may work only a few hours a year; others give hundreds of hours throughout the year. Recognizing the need for professionals, volunteers have established children's homes, family service agencies, and health associations.

★ ★ ★

One hundred and seventy-five placements were made during the past year. Since its inception the Central Volunteer Bureau has referred volunteers to the clinic at St. Joseph Mercy Hospital, Oakland County Society for Crippled Children, City and County Health Departments, the Bureau of Social Aid, Board of Education, Big Brothers of Oakland County, American Red Cross, and Family Service.

AGENCIES NAMED

Other agencies aided include Pontiac State Hospital, the Campfire Girls, Child Guidance Clinic, Juvenile Court, Oakland County Infirmary, Pontiac General Hospital, Civil Defense, United Fund, the Well Child Clinic and Michigan Children's Aid Society.

★ ★ ★

The offices of the Central Volunteer Bureau are located in room 319 of the National Building. Anyone interested in volunteering is invited to telephone the office for detailed information regarding volunteer needs in the community.

Develop Interests Beforehand

Life Can Begin With Retirement

By JOSEPHINE LOWMAN

Both men and women meet retirement in some form sooner or later. The woman in the home must adjust to semi - retirement when her children are grown and leave home. For the man it comes later on, but may be even more of a shock unless he is prepared for it.

★ ★ ★

A few years ago retirement was much less vibrant than it is today. The life expectancy after retirement from some companies was less than three years. But companies now realize that a happy, retired worker is one of its best public relation representatives.

It is now recognized that retirement must not be the end of something but the beginning of a rich, full, purposeful, productive life. Medical science has made it possible to say, "Life can begin with retirement."

Many companies are inaugurating programs of recreation training along with training in crafts and other skills which can act as part-time careers after the man is retired These companies begin training and conditioning their employes as much as five years before their separation from the work force.

★ ★ ★

Geriatrics and preventative medicine have increased the span of life so greatly that the problems of living after retirement have increased tremendously. Many men live to the ripe old youth of 80 and still are going strong.

The help companies are giving will greatly pad the shock of retiring. Many organizations employ psychologists to work with those who will soon be retired. No wonder young men look forward to what the future may have in store and that financial planning for retirement begins as early as the late 20s.

However, men can help themselves greatly by broadening their personal interests and activities outside of their regular work so that they will not be at a loss when retirement comes.

If you men have extra pounds to lose, you may want my Tubby Hubby Diet. If so, send 10 cents and a stamped, self-addressed envelope with your request for it to Josephine Lowman in care of The Pontiac Press.



Shasta Daisy

YELLOW FADEAWAY DINNERWARE

Fades from a rich yellow at the rims to a pale, soft cream at the centers. Modern Shasta Daisy design, superbly executed in green, brown, and beige. Amazingly versatile shape.

Special

45-Piece Set Service for 8

- 8 Dinner Plates
- 8 Bread and Butter Plates
- 8 Soups
- 8 Cups • 8 Saucers
- Platter
- Vegetable Bowl
- 3-Pc. Sugar & Creamer

Open Stock Value $27.95

$19.95



Pontiac Pottery

Michigan's Largest Dinnerware Specialty Store

2099 So. Telegraph Road

Adjacent to North Side of Miracle Mile — just North of Telegraph and Square Lake Roads.

FE 2-8642

Busy Season for Birminghamites

Anyone driving down past Joy road and Greenfield this past week (site of the new Christ Child House) might readily have seen a couple of Birminghamites plowing over lumber and bricks, skirting cement mixers, occasionally holding conferences with the building foreman.

Mrs. James K. Campbell and Mrs. Walter J. Cronin are currently up to their ears in blueprints and color schemes, for it's their job, as representatives of the Birmingham Unit of Christ Child, to assist in furnishing and decorating the new playroom—deadline, last of April.

Mrs. Campbell claims she's had a pad and pencil in hand since Christmas, but will take time-out this weekend to entertain.

She and her husband have asked 60 guests for cocktails and buffet supper this evening —sort of a final get together before everyone takes off for warmer climes.

Lots of parties in the offing, too, for Mr. and Mrs. John F. Adamson, who, come the first of May, will leave with daughters Kathie and Stevie to make their home in Kenosha, Wisc.

★ ★ ★

Their oldest, Sandy, will remain in Birmingham in order to finish her last semester at Kingswood, planning to join the family in June. She will be the houseguest of the Jack Laulas.

★ ★ ★

Mr. and Mrs. Hanley Dawson Jr., are looking forward to Feb. 14 when Hanley III arrives home from Cranwell Prep, Lenox, Mass., bringing with him classmate Mike Conlon, whose home is in Manchester, Mass. The boys will be in town for 10 days.

And speaking of the young fry, Kathie Wiggins and Leslie Devereaux, will take off from Birmingham High Friday afternoon for a weekend at Otsego — courtesy of Kathie's parents, Mr. and Mrs. Charles W. Wiggins.

Wayne Andreae will be at Otsego this weekend, too, planning to leave tomorrow with his two oldest, Wayne Jr. and Phil.

SIGHT SEEING TOUR

Mr. and Mrs. James H. McPhail are back in town following a three weeks' jaunt to Tucson, Los Angeles and San Francisco. Objective was a sight-seeing tour for nine-year-old Susie.

While in San Francisco the McPhails had dinner with former Detroiter Mrs. Edward C. Austin (Marion Thorpe) who, incidentally, is about to move from her suburban home in San Rasael to Pasadena.



Would a fire in your home "burn out" your bank account?

Could you replace your present home with a new one just as good . . . *without touching your savings?* If not, you need more insurance — enough to cover the full value of your property in terms of today's prices. See us for a property insurance check-up . . . now!

Austin-Norveil Agency, Inc.

"Insurance of All Kinds"

FE 2-9221

YOUR Independent Insurance AGENT 10 West Lawrence

McMath-Hulbert Scientist Explains IGY to Zontas

Dr. Helen Dodson Prince, University of Michigan professor of astronomy, explained the purpose of International Geophysical Year (IGY) to members and guests of Pontiac Zonta Club when the group met at Hotel Waldron.

Referring to Sputnik 1 and 2, Dr. Prince, who is assigned to McMath-Hulbert Observatory, said we are going through an experience that is difficult and has us smarting under the hurt. But the projects being carried on are of earthwide importance, extending beyond earth into space, and concern all people, she said.

ADDS TO KNOWLEDGE

The first IGY satellite has yet to be launched, Dr. Prince said, as the Russian satellite was a propaganda satellite. However, scientists agree that good information can be gained from the satellite that was not intended for IGY, that the event in October has not dimmed the greatness of the satellite year, she pointed out.

★ ★ ★

There have been three great "observation" years in the history of earth-space study beginning in 1882 which was the first polar year. Fifty years later, in 1932, the second observation was made, and in 1957 the international program to study the earth as a whole was begun.

The two general programs include studying the cosmic environment of earth, the satellite, and the solar aspect.

COOPERATIVE PROJECT

The physical scientists of all nations are working together on this project, and Dr. Prince said, "If IGY succeeds perhaps the greatest contribution to our troubled world will be to show that it is possible for all the nations of the world to cooperate."

Guests at the meeting were Mrs. Carol McacDonald, Mrs. Leslie Shanks, Mrs. Cleon Henderson and Mrs. R. R. Anglemier.

Mothersingers Meet

Pontiac Mothersingers met Thursday evening in the Williams Lake road home of Mrs. Laverne Terry. Assisting the hostess with a cooperative dinner was Mrs. Arnold Dennison, Mrs. Ranson Robb and Mrs. Rudi Boss. Mrs. Edna Matheny presided during the business meeting.

Lydia Circle Meets

Mrs. John Radenbaugh opened her home on Elizabeth Lake road to members of the Lydia Circle of First Christian Church. Participating in the Tuesday program were Mrs. Lula Buckler and Mrs. Radenbaugh.



The beach pajama, the ankle-length version of the culotte, is more suited to large proportions than skinny pants.

Top designers feel the time is ripe for fashion-minded women to want a change after the popularity of skinny pants. So the wide pants are back. The Oriental theme in the coat over skinny pants is also new.

Enhance Costume

Those silk twill print scarves in cycling, carriage or coachman designs add a bright touch to a costume.

Alvin's

TELEGRAPH at HURON

Open Sunday 2 to 5

Pre-Inventory Clearance

(Advertisement)

HEAT and MASSAGE, two of nature's fundamental remedies, offer profound relief from many types of pain.

How can Niagara's Heat and Massage Pad aid in Arthritis?

Heat and massage are now blended in the amazing new Niagara Thermo-Cyclopad®. Research indicates that the Thermo-Cyclopad, by increasing circulation, relaxing muscle spasm and decreasing pain, allows the increased use of muscles and joints. The frequent use of heat and Cyclo-Massage® can contribute substantially to your comfort, health, and improved muscle and joint function.

A booklet fully describing the remarkable effectiveness of Niagara is your free and without obligation simply by dropping a card or letter to Niagara, 4040 Lark Drive, Pontiac.

Copyright Niagara Mfg. & Dist. Corp.

QUALITY WORK — RUGS CLEANED — FAST SERVICE

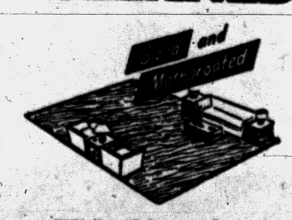

With this seal you can be sure of expert cleaning

NEW WAY

RUG and CARPET CLEANERS

42 Wisner Street FE 2-7132



Three Brigance Blouses Pair Up With Skirt Trio

Blouses by Brigance. The man who knows all the ins and outs of great design has packaged these three tops each with a purpose of its own. Last week, you saw three skirts by the same man, and you will want to match them up together.

Style 1: A tailored shirt with a convertible neckline and a side opening.

Style 2: The tie, which is cut in one with the bodice, comes out from under the collar to make a soft bow.

Style 3: Only two pieces to this one, cut on the bias with a drawstring neckline. The ribbon trims the three-quarter sleeves. This one good for corduroy and stripes to emphasize the bias or in cottons, surah, tie silk, shantung, or jersey, as are the others.

★ ★ ★

From this chart select the one size best for you:

Sizes	Bust	Waist	Hips Inches	Length From Nape of Neck to Waist
8	33	23	34	16¼
10	34	24	35	16½
12	35	25	36	16¾
14	36½	26½	37½	17
16	38	28	39	17¼
18	40	30	41	17½

Size 12 requires 1½ yards of 54-inch material for Style 1, 2½ yards of 39-inch material for Style 2, 2 yards of 36-inch material for Style 3 with three-quarter length sleeves.

To order Pattern 1333, State size, send $1. For jumbo 96-page Pattern Booklet 14, send 50 cents. Address Spadea, The Pontiac Press, Box 535, G. P. O., Dept P-6, New York 1, N. Y.

★ ★ ★

If paid by check, bank requires 4 cents handling charge.

(Next week look for an American Designer Pattern by Mollie Parnis).

(Copyright 1958)

Esther Group Meets With Mrs. Byers

Mrs. Eugene Byers opened her home on James road to members of the Esther Group of the Church in the Home.

★ ★ ★

Appointed new secretary-treasurer at the Thursday gathering was Mrs. David Slater. Present for the affair were Mrs. Hazel Taylor, Mrs. Clayton Davis, Mrs. Burton Stevens, Mrs. Chester Richert, and Mrs. Slater.

★ ★ ★

The group will meet Jan. 30 at the Fairgrove street home of Mrs. J. W. Murphy.

West Side Group Meets for Luncheon

Mrs. Leon Grogg opened her Parnell street home to members of the West Side Extension Group when that group met Wednesday for luncheon.

★ ★ ★

During the afternoon Mrs. Francis Lohff and Mrs. Grogg gave the first of two lessons on family relations and presented a demonstration of pictures and picture frames for use in the home.



Our Greatest BEAUTY VALUES

Sale! Permanents Jan. Only

12.50 Cold Wave complete, with all this

- Haircut
- Shampoos
- Fingerwave
- Glamour Spray

$6.45

Lowest Price Ever! Cold Wave Creme n' Oil 4.45 With Haircut

NEISNER'S BEAUTY SALON

42 N. Saginaw St.—2nd Floor

FEderal 8-1343

Mom Afraid to Let Girl Visit College

By EMILY POST

"Dear Mrs. Post: My 17-year-old daughter has been invited to a fraternity dance at a college in another city. She is very anxious to go but I am rather reluctant about permitting her to do so. The reason is that I was brought up in the days when chaperons on occasions such as these were a must.

★ ★ ★

"His college is a big one and far away from here and she will have to go alone. Would it be proper for her to go by herself on the train and stay at the hotel or whatever place is provided by the boy? I would appreciate hearing from you on this matter.

Answer: There's no impropriety in your daughter accepting this type of invitation. Inviting girl friends to college dances has been an accepted custom for many years, and nowhere are the proprieties more strictly enforced than in men's colleges that invite young women guests, especially overnight visitors to the fraternity house.

"Dear Mrs. Post: My hands are badly scarred from burns that I received when I was a child. I am very self-conscious about them. When dining out in a public restaurant, would it be permissible to keep my gloves on while eating?"

Answer: If your hands are so badly scarred as to be repulsive to others, that would be sufficient and indeed an impelling reason to keep your gloves on.

65 LUCKY for YOU?

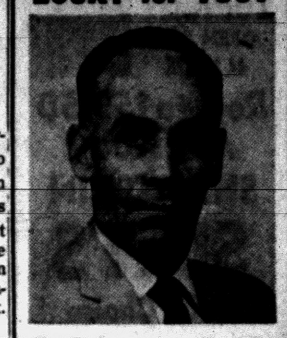

Lots of people are figuring that age 65 will be lucky for them. No more regular duties, time to relax, travel and do a hundred other things. And with enough money to do them. How? First, they have Social Security. Second, they have an easy, sensible plan of saving over the years. This way they need not forfeit their Social Security after 65 by having to work. Life of Virginia has a modern plan to make 65 lucky for you. The cost is less than you would guess. Let me tell you about it.

HAROLD HENRY

Representative

1080 West Huron Street

FE 2-0219

THE LIFE INSURANCE COMPANY OF VIRGINIA

SINCE 1871 • RICHMOND, VIRGINIA

EYES EXAMINED — GLASSES FITTED



DR. E. F. DENNE

Optometrist

914 West Huron St.

FE 2-2629



Your Portrait . .

A gift from the heart to the one you love for Valentine's Day, (Feb. 14.)

Pontiac Photographers' Assoc.

C. R. Haskill Studio — 1 Mt. Clemens St. FE 4-0553

Sutherland Studio — 12 E. Pike St. FE 2-2711

Dimitri LaZaroff — 124 W. Huron St. FE 4-3468

Robinson's Studio — 30 E. Huron St. FE 4-3669

Wooliever Studio — 426 N. Paddock St. FE 4-3001

Semi-Annual Clearance Sale

REDUCTIONS

25% - 60%

Winter Clothing

Ladies' — Girls' — Boys'

SWEATERS

SKIRTS

DRESSES

JACKETS

PLAY CLOTHES

P.J.'s

SHIRTS

FLANNEL-LINED JEANS

Many Other Winter Items

ALL SALES FINAL

Nellie's in Russ' Country Store

4500 ELIZABETH LAKE RD.

HOURS: Sunday to Thursday 10 A. M. to 9 P. M.
Friday and Saturday 10 A. M. to 10 P. M.

FE 5-2761

Sam Benson Says
SHOP TONIGHT
OPEN 'TIL NINE
Reg. to $59.50
ALL WOOL!
SHARKSKIN
SUITS
Your Choice
$24 $29 to $34
JUST SAY, CHARGE IT!
BUY NOW — PAY LATER
Park Free
Val. to $49.50
TOPCOATS
$14 $19 $27
Gabs, Wools—Tweeds
SAM BENSON
20 S. Perry St.

THE BERRYS By Carl Grubert



Traverse City Man Heads Home Dailies

EAST LANSING (AP) — Robert Batdorff, business manager of the Traverse City Record-Eagle, was elected president of the Michigan League of Home Dailies at a meeting held Friday in conjunction with the annual convention of the Michigan Press Association.

He succeeds James Slattery, publisher of the Mt. Pleasant Times.

Other officers elected included: First vice president, Blair Bedient, business manager of the Albion Recorder; second vice president, Gordon Phillips, general manager of the Midland Daily News; secretary, Kenneth Petersen, Scheerer and Co., national advertising representatives, Chicago.

'Eyewitness to Death' . . . by Agatha Christie

Copyright 1957..

The story so far: A blind in a train passing hers snaps up and respectable Mrs. McGillicuddy, on a prosaic trip to visit her friend, Miss Marple, fluttery old lady with a shrewd brain and a gift for solving crimes, sees a man strangling a woman. After several trips over Mrs. McGillicuddy's route Miss Marple figures the body must have been thown out as the train passes the neglected park of Rutherford Hall, built by Mr. Crackenthorpe, rich manufacturer. She asks Lucy Eyelesbarrow, brilliant young woman who has made for herself a unique profession — taking temporary charge of households and running them like magic — to get herself employed at Rutherford Hall. Emma, Crackenthorp's daughter, engages her and Miss Marple is installed in the neighborhood posing as Lucy's aunt. On pretense of playing golf Lucy searches for the body and finds a piece of fur on a bush below the railroad tracks. In a barn Lucy pries open a sarcophagus and finds the body of a murdered woman. Mrs. McGillicuddy identifies the picture of the murdered woman as that of the woman she saw in the train just before Christmas. Martine, the girl her brother Edmund, who was killed in the war, was going to marry, wrote asking Emma if she might visit them but later canceled the visit. Mr. Crackenthorpe shows Lucy his secret holdings and she wonders if she had received a conditional proposal of marriage. Emma shows Inspector Craddock Edmund's and Martine's letters. Was Martine's letter written by an imposter?

CHAPTER 21

Emma stopped.

"You wanted it to be true?" said Craddock gently.

She looked at him gratefully.

"Yes, I wanted it to be true. I would be so glad if Edmund had left a son."

Craddock nodded.

* * *

"As you say, the letter, on the face of it, sounds genuine enough. What is surprising is the sequel; Martine Crackenthorpe's abrupt departure for Paris and the fact that you have never heard from her since. You had replied kindly to her, were prepared to welcome her. Why, even if she had to return to France, did she not write again? That is, presuming her to be the genuine article. If she were an impostor, of course, it's easier to explain.

* * *

"I thought perhaps that you might have consulted Mr. Wimborne, and that he might have instituted inquiries which alarmed the woman. That, you tell me, is not so. But it's still possible that one or other of your brothers may have done something of the kind. It's possible that this Martine may have had a background that would not stand investigation. She may have assumed that she would be dealing only with Edmund's affectionate sister, not with hard-headed suspicious business men. She may have hoped to get sums of money out of you for the child — (hardly a child now — a boy presumably of fifteen or sixteen) — without many questions being asked. But instead she found she was going to run up against something quite different. After all, I should imagine that serious legal aspects would arise. If Edmund Crackenthorpe left a son, born in wedlock, he would be one of the heirs to your grandfather's estate?"

* * *

Emma nodded.

"Moreover, from what I have been told, he would in due course inherit Rutherford Hall and the land around it — very valuable building land, probably, by now."

Emma looked slightly startled.

"Yes, I hadn't thought of that."

"Well, I shouldn't worry," said Inspector Craddock. "You did quite right to come and tell me. I shall make inquiries, but it seems to me highly probable that there is no connection between the woman who wrote the letter (and who was probably trying to cash in on a swindle) and the woman whose body was found in the sarcophagus."

Emma rose with a sigh of relief.

"I'm so glad I've told you. You've been very kind."

Craddock accompanied her to the door.

* * *

Then he rang for Detective Sergeant Wetherall.

"Bob, I've got a job for you. Go to 126 Elvers Crescent, N.10. Take photographs of the Rutherford Hall woman with you. See what you can find out about a Crackenthorpe — Mrs. Martine Crackenthorpe — who was either living there, or calling for letters there, between the dates of say 15th to the end of December."

"Right, sir."

Craddock busied himself with various other matters that were waiting attention on his desk. In the afternoon he went to see a theatrical agent who was a friend of his. His inquiries were not fruitful.

Later in the day when he returned to his office he found a wire from Paris on his desk.

Particulars given by you might apply to Anna Stravinska of Ballet Maritski. Suggest you come over. Dessin, Prefecture.

Craddock heaved a big sigh of relief, and his brow cleared.

At last! So much, he thought, for the Martine Crackenthorpe hare . . . He decided to take the Night Ferry to Paris.

* * *

"It's so very kind of you to have asked me to take tea with you," said Miss Marple to Emma Crackenthorpe.

Miss Marple was looking particularly woolly and fluffy a picture of a sweet old lady. She beamed as she looked round her — at Harold Crackenthorpe in his well cut dark suit, at Alfred handing her sandwiches with a charming smile, at Cedric standing by the mantelpiece in a ragged tweed jacket scowling at the rest of his family.

"We are very pleased that you could come," said Emma politely.

There was no hint of the scene which had taken place after lunch that day when Emma had exclaimed: "Dear me, I quite forgot. I told Miss Eyelesbarrow that she could bring her old aunt to tea today."

* * *

"Put her off, said Harold brusquely. "We've still got a lot to talk about. We don't want strangers here."

"Let her have tea in the kitchen or somewhere with the girl," said Alfred.

"Oh no, I couldn't do that," said Emma firmly. "That would be very rude."

"Oh, let her come," said Cedric. "We can draw her out a little about the wonderful Lucy. I should like to know more about that girl, I must say. I'm not sure that I trust her. Too smart by half."

"She's very well connected and quite genuine," said Harold. "I've made it my business to find out. One wanted to be sure. Poking about and finding the body the way she did . ."

"If we only knew who this damned woman was," said Alfred. Harold added angrily.

"I must say, Emma, that I think you were out of your senses, going and suggesting to the police that the dead woman might be Edmund's French girl friend. It will make them convinced that she came here, and that probably one or another of us killed her."

* * *

"Oh, no, Harold. Don't exaggerate."

"Harold's quite right," said Alfred. "Whatever possessed you, I don't know. I've a feeling I'm being followed everywhere I go by plain-clothes men."

"I told her not to do it," said Cedric. "Then Quimper backed her up."

"It's no business of his," said Harold angrily. "Let him stick to pills and powders and national health."

* * *

"Oh, do stop quarreling," said Emma wearily. "I'm really glad this Miss Marple is coming to tea. It will do us all good to have a stranger here and be prevented from going over and over the same things again and again. I must go and tidy myself up a little."

* * *

She left the room.

"This Lucy Eyelesbarrow," said Harold, and stopped. "As Cedric says, it is odd that she should nose about in the barn and go opening up a sarcophagus — really a Herculean task. Perhaps we ought to take steps. Her attitude, I thought, was rather antagonistic at lunch—"

"Leave her to me," said Alfred. "I'll soon find out if she's up to anything."

"I mean, why open up that sarcophagus?"

"Perhaps she isn't really Lucy Eyelesbarrow at all," suggested Cedric.

"But what would be the point—" Harold looked thoroughly upset. "Oh damn!"

* * *

They looked at each other with worried faces.

"And here's this pestilential old woman coming to tea. Just when we want to think."

"We'll talk things over this evening," said Alfred. "In the meantime, we'll pump the old aunt about Lucy."

So Miss Marple had duly been fetched by Lucy and installed by the fire and she was now smiling up at Alfred as he handed her sandwiches with the approval she always showed towards a good looking man.

* * *

"Thank you so much — may I ask — Oh, egg and sardine, yes, that will be very fine. I'm afraid I'm always rather greedy over my tea. As one gets on, you know — and of course, at night only a very light meal . . . I have to be careful."

* * *

Then she turned to her hostess once more. "What a beautiful house you have. And so many beautiful things in it. Those bronzes, now, they remind me of some my father bought — at the Paris Exhibition. Really, your grandfather did? In the classical style, aren't they? Very handsome. How delightful for you having your brothers with you. So often families are scattered—India, though I suppose that is all done with now — and Africa — the West coast has such a bad climate."

(Continued Monday)

Hollywood Headlines

Masked Zorro Stealing TV Ratings From Foes

By BOB THOMAS

HOLLYWOOD (AP)—This year a masked horseman stole the thunder from all the film and TV cowpokes who rode in the Pasadena Rose Parade. It was that elusive fighter for justice—Zorro!

Not only did Zorro draw the biggest hand from the parade crowds with his black mask and cape and his sword, but he has been slicing into his Thursday night opposition on ABC, amassing a healthy rating for a new show.

* * *

These facts, plus the insistence of a couple of small blondes named Janet and Nancy Thomas, prompted me to have a session with this fellow Zorro. Unmasked, he turned out to be a handsome young actor named Guy Williams.

He was born in New York City of Italian parents. His father wanted him to go into business, but Guy chose modeling and acting.

A role on TV's Studio One drew him a contract at Universal-International.

* * *

"I did about eight pictures, but I was always part of the background," he said.

Dropped by the studio, Guy returned to New York for a spell, then decided to try his luck in Hollywood again last year. His luck was good.

* * *

His agent took him to the Disney studios, which was planning the Zorro series. Handsome and 6 feet 3, Guy made an immediate impression. He could ride horseback (he learned in New York parks) and he could fence ("I took two years of lessons, but only for my own amusement"). Being familiar with Italian, French, German and Spanish, he picked up the proper accent in no time.

* * *

He is just beginning to reap the rewards of his new fame. He profits on all merchandizing which bears his name or figure, and the upcoming products are reported to be double the amount of the Davy Crockett craze.

Guy lives in a Sunset Strip apartment with his wife, former model Janice Cooper, and 5-year-old son, Steve. They're expecting another family addition.

Some of the new cars have built-in phonographs. This means you can get a ticket for doing 78 in a 45 rpm zone . . . A model husband is one who'll finally admit that his wife's headache is just as important as his rheumatism.

Earl Wilson

KEEGO THEATRE
SUNDAY Monday Tuesday
HENRY FONDA
ANTHONY PERKINS
THE TIN STAR
PLUS
RICHARD EGAN • IAN STERLING
DAN DURYEA • JULIE ADAMS
SLAUGHTER ON 10th AVE.

14 KARAT GOLD
Matched
WEDDING RINGS
Our Reg. $17.95
BOTH FOR $12.95
Easy Terms
Georges-Newports
Jewelry Dept.
74 N. SAGINAW ST.

Donaldson-Fuller Agency, Inc.
"Reliable INSURANCE Protection"
Your Independent Insurance Agent
Phone FE 4-4565
147 W. Lawrence Street

NO STIRRING!
NO DRIPPING!
with new JELLED MAGIC PAINT
No Stirring
...because it's homogenized
Now you can avoid all the tedious work of stirring, and—even more important—you escape the pitfalls of *inadequate* stirring. Jelled Magic gives you a beautiful, smooth job every time.
No Dripping
...because it's jelled
Jelled Magic just can't drip or run like ordinary paint. It comes to you jelled—*stays* jelled on brush or roller—yet becomes liquid instantly when applied in the usual way.
It's perfect for every room in your home—including kitchens and bathroom.
OAKLAND FUEL & PAINT
436 Orchard Lake Ave. FE 5-6150
Free Parking Rear of Store

Barnett's
150 N. SAGINAW
All Day
MONDAY SPECIALS
192 Warm
Winter Jackets
Reversibles
Quilted-Lined
Corduroys
Fleeces
Wools
Values to $22.50
Monday Only!
$8.98
129 Quilted-Lined
SUBURBAN COATS
CAR COATS
TOGGLE COATS
TWEEDS
CASHMERES
POLISHED COTTONS
Values to $35
Monday Only!
$14.98
Barnett's
150 N. Saginaw
Next to Sears
Open Mon. Night 'til 9 P. M.

Reflections
SPEAK WITH SINCERITY
J. L. VOORHEES
Jack Star's first job was selling; twenty-four months later he was Top Man. Enthusiastic sincerity was his magic. Billy Graham sways thousands of people; every word he utters rings with deep sincerity. A merchant who fumbles his words loses customers. I listened to a man ask for information; the person to whom he spoke quickly, happily went out of his way to give him all the facts he knew. People quickly respond to sincerity. All of us, at sometime, ask for information, your son asks for information. If he snarls you will likely snarl an answer.
M. E. SIPLE
Put love and sincerity in your voice; you'll get love and sincerity in return.
VOORHEES-SIPLE FUNERAL HOME
266 N. Perry Street Phone FE 2-8378

SERVICE AT ITS BEST
M. E. "Mike" Daniels
The Insignia of Superior Service Sound Protection
DANIELS INSURANCE Agency
563 W. Huron St. Ph. FE 3-7111
Evening Phone MI 4-2923

Come in and Save
MONDAY thru THURSDAY—CASH & CARRY
Men's or Ladies' CLEANED PRESSED City Wide Pick-Up & Delivery
Slacks and Trousers
What a value for fine quality cleaning! Each garment French-Glo Finished, FREE! Bring them in early in the week . . wear them cleaned, pressed, immaculate on the week-end.
JOIN OUR SILVER DOLLAD CLUB!
59c ea.
FRENCH-GLO
Tel-Huron Shopping Center
Franklin Shopping Center
1-HOUR VALET
FE 5-7934
MA 6-5634
Bring your cleaning while shopping at TEL-HURON

Starts SUN.
EAGLE
W. C. SMITH CIRCUIT
SAT. LATE SHOW 10 P.M.
"FEMALE JUNGLE" & "OKLAHOMA WOMAN"
LOVE PARADISE OF THE SOUTH SEAS!
THE WOMEN Of Pitcairn Island
A REGALSCOPE PICTURE
STARRING JAMES CRAIG • LYNN BARI
JOHN SMITH • ARLEEN WHELAN
A Regal Films, Inc. Production
Released by 20th Century-Fox
The most incredible naval exploit ever attempted!
"UNDER POINT-BLANK FIRE FROM ENEMY SHORE BATTERIES... OUR CASUALTIES HEAVY... WE ARE ATTACKING!"
THE COMMANDER
THE COMMISSAR
THE CHIEF PETTY OFFICER
THE ENEMY COLONEL
"Battle Hell" RICHARD TODD
AKIM TAMIROFF • WILLIAM HARTNELL • KEYE LUKE
DCA release
Directed by Michael Anderson • Produced by HERBERT WILCOX
Screenplay by Eric Ambler • A Wilcox-Neagle Production

TONITE—Last Complete Show Starts at 10 p.m.

"REBEL IN TOWN" John PAYNE | "RESTLESS BREED" Scott BRADY

Ruth ROMAN, J. Carrol NAISH — HURON THEATER — Anne Bancroft

Starting SUNDAY

Here is a love story you'll love with all your heart!



—PLUS—

M-G-M's Thrill Drama Actually Filmed in San Quentin!

HOUSE OF NUMBERS
JACK PALANCE

There is no way out of San Quentin, top security escape-proof prison, except by the main gate or feet first. This is the story of the third way out!

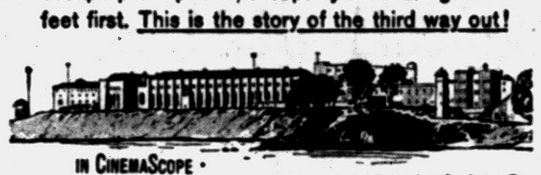

IN CINEMASCOPE

WITH HAROLD J. STONE AND INTRODUCING BARBARA LANG

Lake Theatre — MA 4-2151 Walled Lake — SUN.—MON.—TUES.



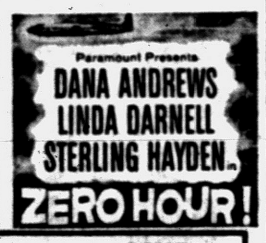

LAST TIME TONIGHT! "THE TIN STAR" "MISTER ROCK & ROLL"

COMING FRIDAY, JANUARY 31st
ON OUR STAGE
LIVE-HORROR PROGRAM!
DRACULA—in Person
In "THE HOUSE of the LIVING DEAD"

PONTIAC DRIVE-IN Theatre

Box Office Opens 6:30 P. M. — Show Starts 7 P. M.

NEW! NEW! SENSATIONAL! AMAZING!

MICHIGAN'S ONLY DRIVE-IN THEATRE EQUIPPED WITH BERZ-O-MATIC IN-CAR HEATERS



HEALTHFUL RADIANT HEAT JUST LIKE THE SUN RAYS
The Warmth and Comfort of Your Living Room

OPEN ALL WINTER

TONIGHT -- SUNDAY
UNCENSORED



AND



starring ANNE NEYLAND • STEVE TERRELL JOHN ASHLEY • CARL SWITZER

starring SUSAN CABOT • DICK MILLER BARBOURA O'NEILL
AN AMERICAN INTERNATIONAL PICTURE

TONIGHT LATE SHOW!
— ALSO — IN BLAZING COLOR
Bail Out at 100,000 Feet with the Flying Scientists of the U. S. Air Force



Chou Snubs Appeal of 3 U.S. Mothers

HONG KONG (AP) — Red Chinese Premier Chou En-lai has rejected an appeal by three American mothers for the release of their sons imprisoned by the Communists.

The mothers presented their pleas through Mrs. Li Teh Chuan, Red Chinese health minister and Red Cross president.

★ ★ ★

The mothers are Mrs. Ruth Redmond of Yonkers, N.Y.; Mrs. Jessie Fecteau of Lynn, Mass.; and Mrs. Mary Downey of New Britain, Conn. They are to leave Peiping Saturday for the United States.

Pontiac Theaters

OAKLAND

Sat.: "Pal Joey," Frank Sinatra, Kim Novak.

Sun.-Wed.: "Silk Stockings," color, Fred Astaire, Cyd Charisse; "Tip On a Dead Jockey," Robert Taylor, Dorothy Malone.

STRAND

Sat.: "The Cyclops," and "Daughter of Dr. Jekyll"

Sun.-Wed.: "Guns Don't Argue" and "Walk Into Hell," color, Chips Rafferty.

Thurs.-Fri: "3:10 to Yuma," Glenn Ford; "Pick Up Alley," Victor Mature.

EAGLE

Sat: "Female Jungle" and "Oklahoma Woman."

Sun.-Tues: "Battle Hell," Richard Todd; "Women of Pitcairn Island," James Craig.

Wed.-Fri: "Proud and the Profane," William Holden, Deborah Kerr. "Fury at Showdown," John Derek, Jon Smith.

HURON

SAT: "Restless Breed," Scott Brady; "Rebel in Town," John Payne.

Sun.-Wed.: "Affair to Remember," Deborah Kerr, Cary Grant; "House of Numbers," Jack Palance.

Thurs.-Fri: "Action of the Tiger," Van Johnson; "Quiet Man," John Wayne, Maureen O'Hara.

Community Theaters

Civic-Farmington

Sat: "My Man Godfrey," color, June Allyson, David Niven; "Man of a Thousand Faces," James Cagney, Lon Chaney

Sun.-Tues: "Helen Morgan Story," Ann Blyth, Paul Newman; "The Black Patch," George Montgomery, Diane Brewster.

Wed.-Fri: "April Love," color, Pat Boone, Shirley Jones; "China Gate," Nat King Cole, Gene Berry.

Hills-Rochester

Sat: "The Lonely Man," Tony Perkins, Jack Palance; "Men of Sherwood Forest," color, Don Taylor, Eileen Moore.

Sun.-Wed: "My Man Godfrey," June Allyson, David Niven.

Thurs.-Fri: "Beyond Mombasa," color, Cornel Wilde, Donna Reed. "Joe Dakota," color, Jack Mahoney, Luana Patten.

Holly

Sat: "Lizzie," Eleanor Parker, Richard Boone; "Joe Dakota," Jock Mahoney, Luana Patten.

Sun.-Tues: "Tip On A Dead Jockey," Robert Taylor, Dorothy Malone.

Wed.-Fri: "Ten Commandments."

Keego

Sat: "My Man Godfrey," color, June Allyson; "Zero Hour," Dana Andrews.

Sun.-Tues: "Tin Star," Anthony Perkins; "Slaughter on 10th Avenue," Richard Egan.

Lake-Walled Lake

Sat: "Tin Star," Anthony Perkins; "Mr. Rock and Roll," Alan Freed.

Sun.-Tues: "Hatful of Rain," Don Murray; "Zero Hour," Dana Andrews.

Milford

Sat: "The Hunchback of Notre Dame," color, Anthony Quinn, Gina Lollobrigida.

Sun.-Tues: "Battle Hymn," color, Rock Hudson, Martha Hyer.

Thurs.-Fri: "Beginning of the End," and "The Unearthly."

Question Is: How Much?

Finds Treasure in Stove

SAN FRANCISCO (INS) — Second-hand furniture dealer Carl Scott of Fresno thought he got a good bargain when he bought an old stove recently but found today that he got more than he bargained for.

And it wasn't all good. In the stove was a $350,000 treasure in cash and securities. When he admitted to San Francisco Superior Judge Harry J. Neubarth that he kept $4,200 of the money—$21,000 of which was missing—he tripped himself on possibly two counts.

Today, District Attorney Thomas C. Lynch said that Scott's Wednesday testimony could lead to a perjury indictment because he stated under oath earlier that all the cash he found in the stove totaled $46,000.

It turned out, however, that two young men who were working for Scott were the ones who actually found the treasure, which belonged to a recluse now in a sanitarium. They testified that $67,000, not $46,000, was in the stove besides the securities valued at about $300,000.

Moreover, Lynch said that since Scott admitted that he spent all of the $4,200 he said he kept, there is a possibility that the grand jury which meets Monday night will indict him for grand larceny.

The money and securities belonged to 80-year-old Walter Brooks whose legal guardian is the Bank of America.

Scott's attorney indicated, meanwhile, that his client may not press his claim for a reward for "finding" Brooks' money.

'Independents' Grow

WASHINGTON — About a billion people live in the less-developed area of the free world — Asia, Africa, and parts of Latin America. Some 700,000,000 of them live in newly independent nations which have come into being in Asia and Africa since the end of World War II.

Japan Asks Philippines to Help 25 Fishermen

TOKYO (AP)—Japan's coast guard called on the Philippines today to go to the aid of 25 Japanese fishermen whose boat went aground off the east coast of Mindanao, the large southern Philippine island.

★ ★ ★

The Maritime Safety Agency said the 229-ton No. 11 Hango Maru went aground shortly after midnight and was shipping water. It added that the crewmen radioed they were preparing to abandon ship.



Fox & Hounds Inn
Woodward Avenue in Bloomfield Hills
LUNCHEON and DINNERS
DINNERS: Monday thru Saturday 5:30 to 11 P.M.
SUNDAY DINNERS: from 1:30 P.M. to 9 P.M.
LUNCHEONS: Served Daily 12 Noon to 2:30
Phone MI 4-4800 for Reservations

Oakland

Open 12:45 P. M.

LAST TIMES TODAY



Feature at 5:10 - 7:15 1:00 - 3:05 9:20 P. M.

STARTS SUNDAY!

B-I-G TWIN HIT PROGRAM!

"SILK STOCKINGS" Shown At 1:10 - 5:20 - 9:40

"TIP ON A DEAD JOCKEY" Shown At 3:30 and 7:45 ONLY



P-L-U-S...

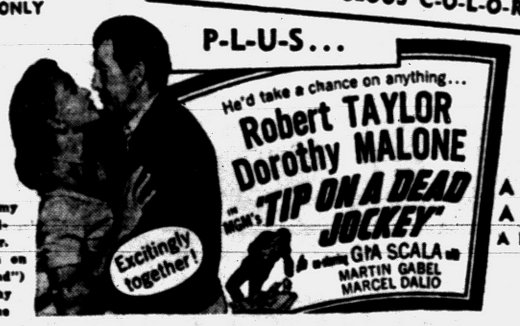

(Academy Award-winner, "Written on the Wind") Dorothy Malone

SUSPENSE! ACTION! ROMANCE!
A MYSTERY PLANE!
A FATEFUL CARGO!
A PLOT TO OUTWIT THE INTERNATIONAL POLICE!

Oakland

STARTS THURSDAY JAN. 30th

20th Century-Fox presents

JERRY WALD'S

Peyton Place



THE TOWN—THE PEOPLE—EVERYONE'S TALKING ABOUT!

NOW IT'S ON THE SCREEN!

CINEMASCOPE COLOR by DE LUXE

Oakland

TODAY LAST TIMES • • LATE SHOW TONITE

DOUBLE HORROR BILL OF ARCH FIENDS

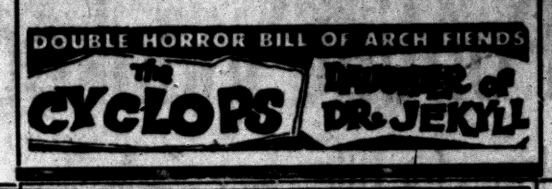

Strand

STARTING SUNDAY!

DOORS OPEN 12:45

First Showing in Pontiac!

CONTINUOUS From 1 P. M.

...G-I-A-N-T DOUBLE BILL OF...
THRILLS AND EXCITEMENT
LIKE YOU'VE NEVER HAD BEFORE!



Plus Hit No. 2

SEE THE G-MEN PUT THE BLAST ON THE MOBS THAT TERRIFIED A NATION . . .

SEE "the Lady in Red" who fingered JOHN DILLINGER

See the unbelievable mother who taught her brood to kill --- MA BARKER

See the "Mad-Dog" blast a bloody trail ALVIN KARPIS

See the last of ma's four infamous sons FRED BARKER

See the man who stole people—kidnap specialist --- HOMER VAN METER

See cigar-smoking, slug-slinging, fatal BONNIE PARKER and her partner in crime CLYDE BARROW

See the hood with the unpretty record of cop-killing --- PRETTY-BOY FLOYD

THE NATION'S MAD-DOG KILLERS -how they traded slugs for a slab with the G-MEN!

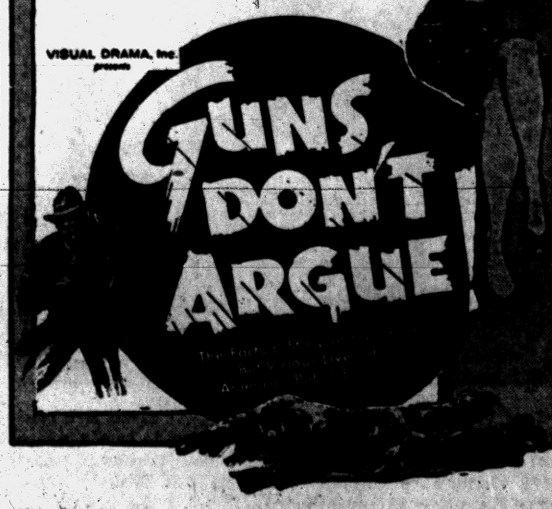

Pontiac Spanked, 71-57; Freds Beat Mikes, 54-25

Hopes for Title Glum as Saginaw Scores Victory

Chiefs Can Go After Revenge Next Tuesday on Home Court

SAGINAW VALLEY STANDINGS

	League W	League L	All Games W	All Games L
Saginaw	4	1	7	1
Flint Central	4	1	7	1
Flint Northern	4	1	6	2
Pontiac	2	3	5	3
Arthur Hill	1	4	3	5
Bay City	0	5	1	5

By BRUNO L. KEARNS
Sports Editor, Pontiac Press

SAGINAW — Sitting on the basketball throne of the Saginaw Valley Conference was nice while it lasted, but now there appears to be only faint hope that the Chiefs can get even a share of the 1958 crown after last night's 71-57 defeat at Saginaw.

Pontiac Central never had the lead in the game. The Trojans made it 9-2 quickly, and even though the Chiefs came within one and two points several times, Saginaw always managed to pull away.

The best opportunity came in the third period when John Bandy hit with six minutes left in the quarter to get within one, 37-36, but then Gary Potts pushed through an easy rebound and a free throw to send Saginaw on its way for good.

A total of 40 fouls were called in the whistle-filled contest and each team made good on 13 out of 23 from the charity line.

★ ★ ★

The victory kept Saginaw in a three-way tie for the SVC lead with Flint Northern and Flint Central. Northern whipped Bay City 63-49 and Central mauled Arthur Hill 75-39.

Sophomore forward Bill Hayward started his first varsity game and came through with five points and six rebounds. Once again, however, the front line of the Chiefs failed to come through.

Jim Skinner got 10 points, Dick Whitmer managed only three and Harrison Munson got seven, while guards Charley Barge and John Bandy got 11 and 12, respectively.

★ ★ ★

Barge suffered an ankle injury late in the second period and was taken off the floor. He returned to the game late in the third quarter after receiving treatment.

Potts, who led Saginaw's scoring with 19 points, was out the entire 4th quarter on fouls, and as it appeared that Pontiac might begin to move, Willie Thompson finally got warmed up and hit four straight baskets.

Saginaw, with 29 baskets in 71 attempts shot 40 per cent, while Pontiac Central made it 33 per cent on 22 for 65 attempts.

In Flint Central's victory, John Kirk and Felix Miller hit 21 and 17 points, while Reggie Gilliard paced Northern over Bay City with 18 points.

Pontiac can get revenge against Saginaw next Tuesday when the Trojans visit the PCH floor. The bright side of the SVC race for the Chiefs is that both Flint schools must come to Pontiac as yet.

Next Tuesday's game between Pontiac and Saginaw is the lone league game. Other league teams are playing non-loop rivals.

PONTIAC	FG	FT	TP	SAGINAW	FG	FT	TP
Whitmer	1	1-2	3	Thomps n	6	4-7	16
Skinner	3	4-4	10	Parker	3	1-3	10
Munson	2	3-8	7	Potts	8	3-4	19
Hayward	2	1-1	5	Rousseau	7	2-2	16
Barge	5	1-4	11	O'Keefe	2	2-3	6
Williams	2	2-2	6	Gronski	2	2-1	5
Davis	1	1-1	3	Eco mou	1	0-1	2
Robinson	0	0-1	0	Holliday	0	0-1	0
Alexander	0	0-0	0	Stephens	0	0-0	0
				Hill	0	0-0	0
Totals	22	9 13-23	57	Totals	29	13-21	71

Score by Quarters

Pontiac	15	17	11	14—57
Saginaw	18	18	15	20—71



Pontiac Press Photo

CITY RIVALS — It's all part of the game to have a winner and a loser, and in this case the loser Bob Mineweaser (right) of St. Michael's congratulates Gene Wright of St. Frederick's after the 54-25 win by Freds last night.

Wolves Rally to Beat Northville, 49-45

Clarkston Wins 9th Straight

By CHUCK ABAIR

Three big foul shots by an "old reliable" and a clutch basket by a boy not expected to see much action pulled Clarkston from behind in the final minute of play and produced an important 49-45 triumph over Northville before a hysterical jam-packed crowd at Northville last night.

Leroy Parks converted the free throws, the last of 16 he made for the night, and Jim Jenson scored the field goal that pulled the game out of the fire and produced the Wolves' 7th straight Wayne-Oakland league victory and 9th overall. Jenson had been on the injured list all week.

The comeback win moved Clarkston into the driver's seat for another loop title with all the other W-O teams having at least two defeats. The Wolves and Northville were co-champs a year ago.

Elsewhere around the league, Clarenceville caught fire to stage the upset of the season by whipping early season leader Holly, 68-61; improved West Bloomfield tripped Bloomfield Hills 47-36 and Brighton romped to a 65-32 drubbing of Milford.

"We didn't hit our 70 points but we won anyway," was the comment of happy Clarkston coach Don Mauti after his team's close scare. It matched the Wolves' lowest scoring performance of the season as they made only 14 floor baskets.

Parks' 16 foul points and five others actually provided the difference as Northville tallied four more field goals.

Everyone had a hand in the winning rally as Clarkston employed a tight full-court press to hold the home cagers scoreless for the final 3½ minutes while overcoming a 45-38 deficit.

★ ★ ★

The sudden surge came just when it looked like all was lost for Clarkston. Leroy Parks started it with two free throws and his brother John, who turned in an outstanding floor game, hit on a jump shot. Rugged Bill Noles tipped in a missed foul to make it 45-44 with 2:22 remaining.

Leroy was fouled again with exactly one minute left on the clock. He made both shots to give CHS the lead for the 1st time since midway in the 3rd period and actually clinch the verdict. Jenson put it on ice with an easy layup after a stolen ball seconds later.

The wild finish was typical of the way the game went. Clarkston had opened up with an 8-0 lead as Northville missed its 1st nine shots. It was 12-9 at the 1st quarter. But Northville got clicking and roared back to lead 24-20 following a see-saw 2nd period.

Clarkston hit eight successive points, four on hoops by John Parks, to go ahead again in the 3rd before Northville countered with 10 straight to lead by seven. Northville held the edge from then until Clarkston's deciding rally.

Parks, who was exceptionally well defensed and prevented from getting off his favorite jump shots, finished with 18. Noles added 10 and several key rebounds. "Cap" Pethers paced the losers with 16 on some impressive hook shots. Dick Biery had kept the Mustangs going in the opening half with nine but fouled out in the 2nd session.

Clarenceville surged ahead in the 2nd period and kept rolling as Larry Andrews rung up 26 and Tom Wilson 15. George McDaniel topped Holly with 19 as the Broncos loss their 3rd in a row. John Lucadam's 16 paced West Bloomfield, while Russ Hudson rung up 22 and Brain Watson 21 in the Brighton romp.

CLARKSTON	FG	FT	TP	NORTHVILLE	FG	FT	TP
J. Parks	3	2-4	8	Biery	4	1-2	9
Noles	4	2-3	10	Pethers	8	0-1	16
Lippert	4	1-1	9	Yahne	2	3-3	7
L. Parks	1	16-20	18	Schwize	1	2-4	7
Porritt	1	0-0	2	Starnes	1	1-3	3
Jenson	1	0-2	2	Atch'son	2	2-3	6
	14	21-30	49		18	9-18	45

Score by Quarters

Clarkston	12	8	12	17—49
Northville	9	15	11	10—45

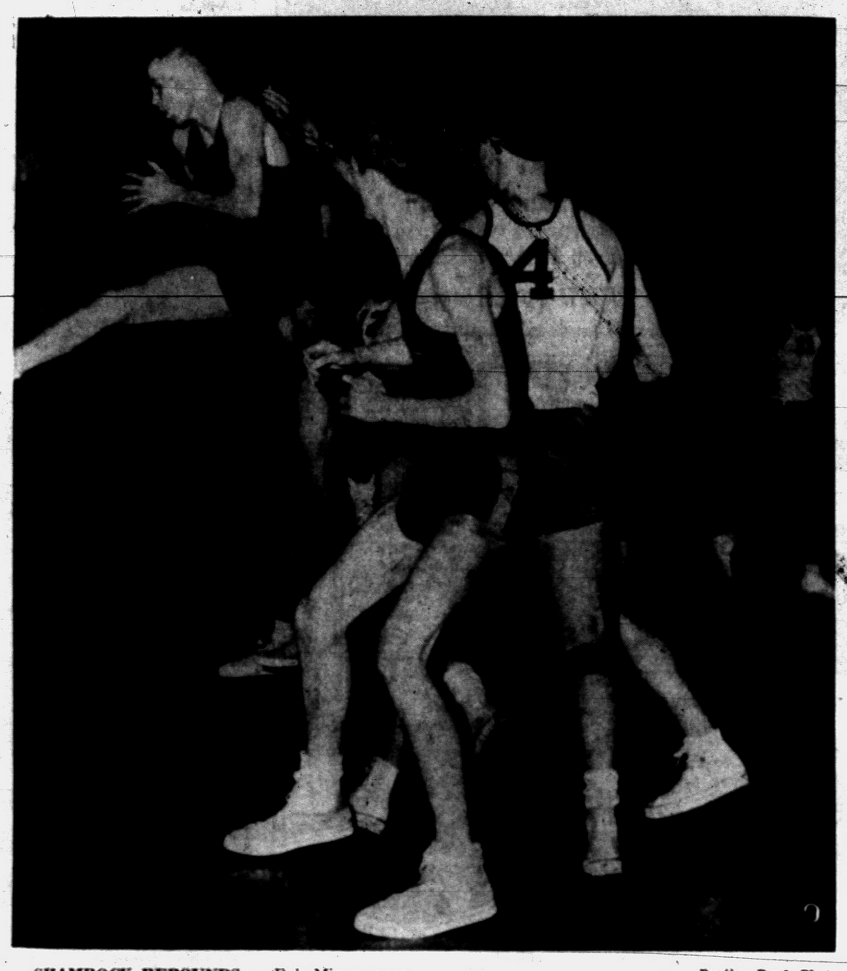

Pontiac Press Photo

SHAMROCK REBOUNDS — Bob Mineweaser gets way up in the air, taking a rebound from his own backboard, in last night's game against St. Frederick in Pontiac Central High gymnasium. Mineweaser, usually one of St. Michael's top scorers, was held to four points in the Mikes' 54-25 loss to Rams. Other players in the picture are Shamrocks' Ron Call (5) and Rams' Marty Koenig (4).

19th Victory in City Series for St. Fred 5

Mikes Never Threaten in 54-25 Ram Win; OL Eaglets Win, Too

By H. GUY MOATS

Gene Wright's St. Frederick Rams never put on a better exhibition of basketball this season than the sharp, effective game they threw at St. Michael's north siders Friday night in the PCH gymnasium.

★ ★ ★

Rams' play was so good that Bob Mineweaser's Shamrocks were never in the contest after the first few minutes, when they tied the count at 4 points. When the scrap was over Rams had collected their 19th victory in the long series with the Shamrocks, 54-25. Win put the Rams more solidly in 3rd place in Suburban Catholic league standings, with a 5-2 mark.

In other SCL games last night, OL St. Mary's Eaglets blasted RO St. Mary's 50-39 at Orchard Lake for a 5-1 standing, and St. James crushed St. Rita 67-43.

Last night's defeat was the worst of the season, from a point-spread standpoint, for the Shamrocks. Victory was the 3rd time this season Rams had scored more than 50 points.

★ ★ ★

It was like Coach Mineweaser told his players before the bitter city parochial rivals collided, in their only scheduled meeting of the winter, "Freds have the best personnel in the league, and they'll be real tough."

Rams' Tom Derocher was the big man along with Nick Nickerson in the scoring, and control of the boards. Derocher hit for 25 points (11 baskets), Nickerson 10. Rams all-around play sparkled where the Shamrocks were having trouble with ball handling and shooting.

Count at halftime was 21-11, 35-19 going into the final. Wright used all his "bench" in the last five minutes.

A big audience witnessed the tilt.

After a 9-9 first period Eaglets raced to a commanding lead at Orchard Lake against RO St Mary and were never headed. Art Goiszdinski's 17 set the pace, with Stan Moniuszko turning in 15.

Eaglets and Rams collide at Orchard Lake on Tuesday night, with the loop's 2nd place at stake.

ST. FREDERICK	FG	FT	TP	ST. MICHAEL	FG	FT	TP
Nichols	1	1-2	3	Mine'sr	1	2-5	4
Posc	0	0-0	0	Drake	3	0-2	6
Derocher	11	3-5	25	Dubbs	1	2-3	4
Keller	1	0-0	2	Camph'l	2	1-1	5
Dirker	1	1-1	3	Flynn	0	0-1	0
Kast	3	0-2	6	Robak	2	2-4	6
Nick'son	5	0-0	10				
Bieri	1	3-4	5				
	23	8-17	54		9	7-16	25

Score by Quarters

St. Frederick	13	8	14	19	—54
St. Michael	4	7	8	6	—25

St. Mary's Scoring

OL St. Mary's	9	16	12	13	—50
RO St. Mary's	9	9	7	13	—39

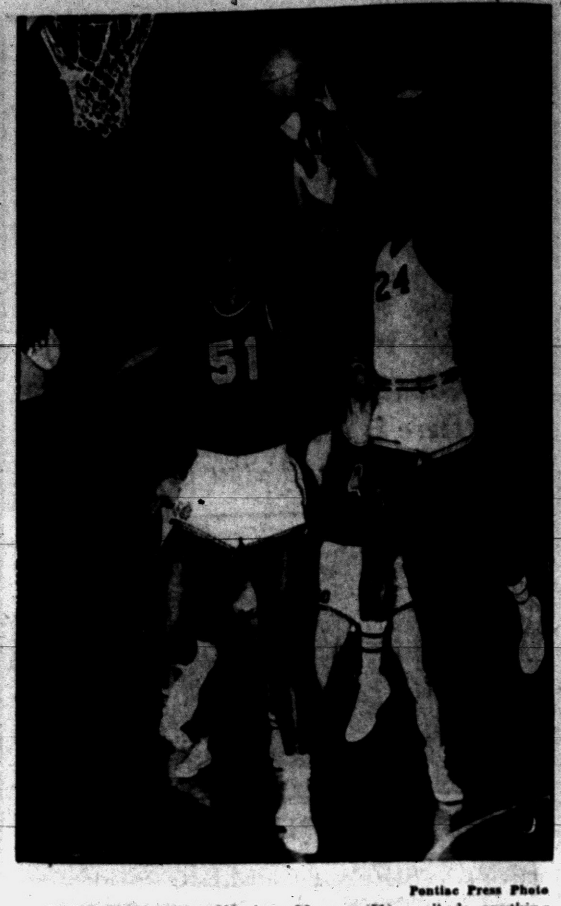

Pontiac Press Photo

LONG WAY UP — Harrison Munson (51) can't do anything about it as Willie Thompson (24) of Saginaw pushes up a rebound for a basket. Bill Hayward of Pontiac is in the background unable to get into the act. Saginaw whipped PCH, 71-57.

Vikings, Berkley Win, Skippers Don't in I-L

WALLED LAKE	FG	FT	TP	FARMINGTON	FG	FT	TP
McClind.	2	2-3	6	LeSage	5	3-3	13
Smith	3	6-9	12	Champan	2	3-3	7
Yesh	1	0-4	2	Machan	1	0-0	2
V'ndr'vld.	2	0-4	4	Waters	0	2-3	2
Fink	9	1-6	19	Nichols	1	2-4	4
Evans	1	2-6	4	Cath'mn.	3	2-3	6
Whitcomb	0	1-3	1	Stev'sn	0	2-4	2
				Grm'shw.	2	0-1	4
Totals	18	12-35	48	Totals	13	14-21	40

Score by Quarters

Walled Lake	9	13	10	16—48
Farmington	12	14	10	4—40

SOUTHFIELD	FG	FT	TP	WATERFORD	FG	FT	TP
Shull	9	5	23	Herring'tn.	9	2	20
Frant	3	0	6	Campbell	7	3	17
Ridley	6	5	17	Kirken	1	5	7
Solberg	4	5	13	Devine	3	1	7
Filar	3	2	8	Bowen	1	1	3
Dahn	1	0	2	Mitchell	1	2	4
Totals	24	17	69	Totals	22	14	58

Score by Quarters

Southfield	14	13	22	20—69
Waterford	12	26	7	13—58

Southfield is still blowing down Berkley's neck in the Inter-Lakes Conference basketball race, but Waterford made the Jays do it the hard way last night on the Southfield court.

Down 11 points after two quarters, the Jays fought back to rescue a 69-58 victory over stubborn Waterford and set the stage for their 1st place struggle at Berkley next Friday.

Berkley stayed at the top of the heap by methodically chopping down Van Dyke 55-37 and Walled Lake subdued Farmington yesterday 48-40 for its 1st league victory of the season.

The Skippers and Southfield had contrasting halves. Waterford enjoyed a sizzling 1st half, especially the 2nd period, while the Jays were cold. The reverse was true after intermission and Southfield's blazing finish won going away.

★ ★ ★

Spearheaded by John Herrington and Barry Campbell, the Skippers meshed 26 points in the 2nd quarter for a 38-27 halftime lead.

Bob Shull and Tom Ridley warmed up to the task in the 3rd period as the Jays collected 22 points while holding Waterford to seven. They kept up the hot pace in the 4th stanza to settle the issue.

Shull captured game scoring honors with 23 points and Ridley added 17 as the Jays boosted their league record to 4-1. Herrington scored 20 points for the Skippers and Campbell tossed in 17.

Walled Lake, handicapped by the absence of regulars Bill Hosley and Gary Anderson due to illness and injury, buried Farmington under a 16-4 bulge in the final period to decide the argument.

The Vikings trailed at halftime 26-22, and were still four points in arrears entering the 4th heat. Walled Lake's Frank Fink led all scorers with 19 points and Al LeSage netted 13 for the Falcons.

League-leading Berkley upped its 1-L record to 5-0 without difficulty as center Jack Vincent tallied 17 points to set the pace. Bill Chapman was tops for Van Dyke with 12.

SATURDAY'S NBA STANDINGS

EASTERN DIVISION	Won	Lost	Pct.
Boston	31	12	.721
Syracuse	26	20	.565
Philadelphia	20	22	.476
New York	21	24	.467
WESTERN DIVISION	**Won**	**Lost**	**Pct.**
St. Louis	29	15	.659
Cincinnati	22	24	.478
Detroit	17	29	.370
Minneapolis	12	32	.273

SATURDAY'S GAMES
Minneapolis at New York, afternoon-TV
St. Louis at Detroit
Boston at Syracuse

FRIDAY'S RESULTS
Boston 125, New York 104
Philadelphia 102, Cincinnati 92

SUNDAY'S GAMES
Syracuse at Boston
Philadelphia at St. Louis
New York at Minneapolis
Detroit at Cincinnati

Dragons Victorious

By BILL CORNWELL

Don't count Lake Orion out of the Oakland B League basketball race just yet. It would be a mistake to do so in view of the proceedings at Lake Orion last night.

With their racehorse offense running at its fastest, the hot-and-cold Dragons kindled their title hopes anew by crushing Avondale, 82-48.

The Dragons didn't gain one inch of ground on league-leading Troy, but they did tie Avondale for 2nd place and worked up a full head of steam for next Friday's crucial battle with the Colts at Orion.

Unbeaten Troy won its 5th conference game and 10th overall by turning back Fitzgerald yesterday. The galloping Colts were slowed down to a walk in a savage defensive struggle, but still managed to win, 34-31.

Gary Downs scored 14 points in a losing cause as Clawson walloped the hapless Madison Eagles, 64-48, in Friday's other loop contest.

As usual, it was Orion's 1-2 punch of Jim Drake and Nick Neira that sent Avon home with a resounding defeat. Drake, Oakland County's leading scorer, poured 30 points through the hoop and Neira accounted for a healthy 27.

There was never any doubt about the outcome after the 1st quarter. The Jackets jumped off to an early 4-0 lead, but once Orion got its speedy express under motion, Avon was nearly whisked out the door.

The Jackets were no match for Orion's fast-breaking attack as the Dragons increased their point production in each quarter, beginning with 13 and ending with a flurry of 32. The halftime score was 29-18.

Jerry Hill, Avon's 6-foot-3 center, paced the Jackets' futile efforts with 21 points. Avondale and Orion are now deadlocked for 2nd spot with 3-2 records.

Fitzgerald, playing slow, deliberate basketball, gave Troy all kinds of trouble before bowing. Rod Harris was the hero for Troy, meshing the tying and winning field goals in the final two minutes.

★ ★ ★

Troy had a dismal 28 per cent shooting average, its worst of the season. Dick Booth collected 16 points for the Colts while Frank Birdwell topped the losers with 12.

LAKE ORION	FG	FT	TP	AVONDALE	FG	FT	TP
Drake	11	8-13	30	Goforth	0	1-1	1
Cromwell	2	2-7	6	Hutch'son	1	0-0	2
Shuler	3	3-4	9	Acker	3	1-2	7
Neira	10	7-9	27	Evans	0	2-3	2
V'Wagner	1	0-1	2	Hill	0	3-5	21
Nesh	4	0-0	2	Arnold	2	5-8	9
Still	1	4-5	6	Nurek	0	2-5	2
Wiltse	0	0-1	0	Walker	1	0-0	2
Callison	0	0-1	0	Smith	1	0-0	2
Totals	29	24-21	82	Totals	17	14-24	48

Score by Quarters

Lake Orion	13	16	21	32—82
Avondale	9	9	12	18—48

SPORTS

Falcons Trip Romeo

A tie-breaking basket by Carl Montross midway in the final period last night sparked a scoring spree that gave Rochester a 63-52 victory over Romeo and a sweep of the series between the schools.

The score was 52-52 when Montross swished the nets to put the Falcons in front to stay. The victors kept going from there as Romeo suddenly lost the range to go scoreless from then on.

Romeo had held leads of 22-15 at the 1st quarter and 35-32 at halftime. It was 47-47 going into the final session and remained close until Rochester's big push started and snapped a two-game loss string.

Seven players tallied in double figures for the area rivals. Bill Mason topped Rochester with 19. Montross and Bruce Ennis added 17 and Gene Lothery 10.

Butch Dallwitz swished the nets for 13, Frank Redman had 11 and Dave Proper 10 in the losing cause. Romeo is now 4-4.

Lapeer went down to its 5th successive setback and eighth of the season against three triumphs bowing to Flint Tech, 63-42.

The losers led 10-9 after the 1st quarter but Tech took over from there breaking the game wide open in the last half.

John McKillen garnered 12 points and Jerry Bennington 10 to lead Lapeer. Jerry Boede matched the pair for Flint Tech with 22.

Farmington Matmen Defeat RO Kimball

Farmington's wrestling team flashed to a 24-0 lead and then held on to defeat Royal Oak Kimball 29-17 Thursday for the 3rd victory in its last four starts and 4th of the season.

Little guy Don Margherini, Jim Marsh, Dan Ressler and Jerry Cassell to lead the way. Heavyweight Len Southwell had the only Kimball pin.

Only 8 Days To Enter Press Bowlerama

Almont Wins After Scare

Almont survived a bad scare last night at Capac to stay in front of the hotly pursuing Southern Thumb League pack. The Raiders rallied in the 4th quarter to defeat Capac, 43-39.

★ ★ ★

Memphis and Armada, Almont's two top contenders for the Thumb title, also triumphed. Memphis rolled to a 40-27 victory over New Haven at Memphis and Armada coasted to a 49-32 conquest of Brown City on the Armada court.

Almont trailed Capac, 36 - 34, with only 2½ minutes remaining. Then Jim Ostrander caught fire to score nine points, three from the foul line, to put the raiders over the hump.

Ostrander took game scoring honors with 20 points as the Raiders upped their league record to 8-0. Capac's John Kersten tallied 11.

Memphis and Armada led all the way in their games. Pete Likens and Ben Burns each made 10 points to pace Memphis to its 6th loop win in seven tries. Terry Wills collected 16 points for Armada, the 3rd place club with a 6-2 mark.

Lions Triumph, 46-27

South Lyon raced into an early 18-4 lead and went on to trounce Boysville, 46-27, in a League of the Lakes basketball game last night at South Lyon. Jim Hammond tallied 13 points for the Lions, who now have a 4-2 record.



AP Facsimile

WELL-BALANCED — Zbignew Lewandowski, Polish champion high jumper, appears to have achieved a delicate state of balance, sitting on the high jump bar, he sought to clear the 6-5 height in the Philadelphia Inquirer meet last night. He wound up in a tie for 2nd at the 6-5 mark.

Maples Conquer Parkers, 57-36

Birmingham Posts 2nd EML Triumph; Ferndale Stays Undefeated

A strong 2nd half brought Birmingham a 57-36 victory over Hazel Park last night in an Eastern Michigan League basketball game at Birmingham. It was the 2nd loop win in three starts for the Maples.

Elsewhere on the EML front, undefeated Ferndale cruised to a 76-40 lacing of Mt. Clemens at Ferndale and East Detroit handed the Big Reds from Port Huron a 67-42 thumping at East Detroit.

Birmingham outpointed the Parkers by a whopping 35-16 margin in the 2nd half after being held to a 22-20 lead at intermission. The Maples trailed at the end of the 1st quarter, 14-10.

The 20-point shooting of Dave Ritchie paced the Maples to their 5th win of the season in eight games. Bob Stephenson added 12 points to the Birmingham attack while Larry Clyma was Hazel Park's leader with 10.

Four Ferndale players scored in double figures as the Railsplitters romped to their 3rd league triumph and 5th overall. All-Oakland County ace Earl McNeal topped the scoring parade with 22 points, 16 in the 3rd period.

Oak Park Tops, 49-39

Oak Park's basketball team led all the way for a 49-39 victory over Country Day last night at Oak Park. Mike Detmer was the big gun for Oak Park with 23 points. It was the Redskins' 1st win in their new gymnasium.

'Tigers Have No Guts' -- Lane



BARG(ing) HIS WAY—Pontiac Central guard Charley Barge goes up for a layup while everyone around just appears content to watch. Number 14 of Saginaw is Larry Rousseau. On the left are Willie Thompson (24) of Saginaw and Jim Skinner of Pontiac. The Chiefs were trounced 71-57.

Pontiac Press Photo

Cleveland GM Still Wants to Talk to Detroit

Report Says Bengals Tried to Get 'Kiu' From Redlegs

NEW YORK (AP) — Cincinnati was all set to sell Ted Kluszewski to the Detroit Tigers for $ 50,000 until St. Louis and Pittsburgh claimed the slugging, but ailing, first baseman when the Redlegs tried to waive him out of the National League.

Frank Lane, effervescent general manager of the Cleveland Indians, dropped that information today, explaining he put in a bid for Klu before fleeing the Cardinals.

Klu finally wound up with Pittsburgh, in a no-cash deal that sent first baseman Dee Fondy to the Redlegs.

"Cabe Paul Cincinnati's general manager told me the Tigers were ready to pay $50,000 for Klu," said Lane. "But I told Gabe it might be a gamble, but I couldn't let Klusszewski get out of the league.

"Why I'd pay $10,000 the waiver price just to have him for a pinch-hitter."

Lane, 22, arrived here Thursday night for today's major league meetings. He's been talking steadily ever since. The genial OM always is ready to chat, banter or talk trade.

"I want to speak to McHale John McHale, general manager of the Tigers again," said the man in motion. "I want to talk about Harvey Kuenn or Billy Martin or Ray Boone. Or all three together.

"But the Tigers don't have the guts to make a trade. They don't have the guts to win the pennant."

Lane also planned to huddle with the New York Yankees, a club he has yet to deal with in his long career as Trader Lane. "They can have Ray Narleski Indians' relief ace for infielder Bobby Richardson and a pitcher who isn't even on their roster ,im Coates.

★ ★ ★

"But the trouble with the Yankees is they always get what they want and give you their expendables in return."

Lane said he already has received some letters from fans criticizing his plan to trade Narleski.



Pontiac Press Photo

TRAPPED — Dick Kast, St. Frederick cager is hemmed in from all sides after grabbing a loose ball under the Ram basket in last night's clash with cross-town rival, St. Michael. Over the top are Shamrocks' Art Robak (8) and George Drake, while Tom Dabbs (16) blocks off the front. Rams won the SCL tilt, only scheduled meeting between the city rivals this winter, 54-25 in PCH gymnasium.

Dutra Still Man to Beat

Watrous Tied for 4th

DUNEDIN, Fla. (AP) — Defending champion Al Watrous of Birmingham, Mich., was well up in the field today as second-round play continued in the PGA Seniors golf tournament.

★ ★ ★

Watrous shot his second round yesterday for a 74-73—147 chart at the midway mark.

But Mortie Dutra appeared to be the man to beat, as the Calexico, Calif., (former Oakland County, Mich.) pro hit the midway mark yesterday with a four-under-par 140 and a four-stroke lead.

"I played pretty well," Watrous said. "Not brilliantly, but well enough. I'll get a good round yet."

After missing a five-foot birdie putt on the first hole, he pulled his drive slightly off the second tee and caught a bad lie, winding up with a bogey-five.

After four straight pars, the three-time seniors titlist hit a nifty pitch shot within two feet of the cup for a birdie. He missed another five-foot birdie putt at No. 8 and on the next hole put his second shot in the bunker. After a fine recovery, he missed a 40-inch putt for his par.

Two fine wood shots put him on the edge of the green on the 510-yard 10th and he got down in two putts for his second and last birdie. He missed the green on the short 16th but chipped up within six feet of the cup, only to miss the putt.

Scores of other Michigan players: Henry Flora, Blaney Park, 87-88—175; Billock, 50-50—100. Bobby Locke and others in the 75-and-over bracket played only 18 holes —two rounds of nine holes each.

★ ★ ★

Half the field has completed the second round. Dutra's lead could be wiped out before nightfall.

Charles Sheppard of West Newton, Mass.; Bill Black of Ludington, Mich., and Bob Stupple of Cedar Rapids, Iowa, all with opening-round 70s, were the top threats.

Billy Burke, former Open winner who lives at nearby Clearwater, had the neatest round of the day, a 69 fashioned with three birdies and 15 pars. That put him at 147 and in a tie for fourth with Watrous, John R. Williams of Hamden, Conn., and Jules Blanton of West Palm Beach.

Friday Is Black for Pro Knicks

Coach Is Fined $325; Sparrow Scores 17 in Loss to Celtics

By THE ASOCIATED PRESS

The New York Knickerbockers now have their own Black Friday to remember.

★ ★ ★

It was yesterday when the Knicks dropped a 125-102 decision to the Boston Celtics, fell into last place in the Eastern Division and lost $400.

The defeat in the first of five games to be played in as many days coupled with Philadelphia's 102-92 victory over the Cincinnati Royals left the Knicks a half-game back of the third place Warriors in their duel for a playoff position.

★ ★ ★

The money lost was the result of action taken by League President Maurice Podoloff against Coach Vince Roryla, captain Carl Braun and trainer Don Friedrich for their part in the Jan. 12 fracas at Madison Square Garden in which the Knicks dropped a 115-110 overtime game to Philadelphia.

Broyla was fined $325 for berating and charging an official. Braun was assessed $50 for throwing a ball at Referee Lou Eienstein and Friedrich $25 for berating the officials and other misconduct.

★ ★ ★

The Knicks had no answer to Boston's attack last night as Tommy Heinsohn, NBA rookie of the year last season, scored 27 points and veteran Bob Cousy added 22 more. Guy Sparrow topped the losers with 17.

Friday Basketball Results

MICHIGAN COLLEGE BASKETBALL
Wayne State 63, Bethany (W. Va.) 58
Moorhead (Minn.) St. 69, Mich. Tech 68
Grand Rapids JC 87, Port Huron JC 63
Detroit Tech 75, Indiana Tech 67
Jackson JC 76, Aquinas 65

COLLEGE HOCKEY
Michigan Tech 5, Minnesota 2

COLLEGE TRACK
Western Michigan 82, U. of Chicago 21

COLLEGE WRESTLING
Southern Illinois 26, Central Mich. 8

COLLEGE GYMNASTICS
Southern Illinois 73, Central Mich. 39

MICHIGAN HIGH SCHOOL BASKETBALL
Alpena 60, Traverse City 43
Adrian 61, Albion 56
Athens 59, Jonesville 37
Armada 49, Brown City 32
Almont 43, Capac 39
Benton Harbor 64, Grand Haven 41
Buchanan 68, Kasco St. Augustine 44
Battle Creek 63, Jackson 20
Berkley 55, Van Dyke 37
Birmingham 57, Hazel Park 36
Bad Axe 56, Vassar 41
Bayport 59, Port Hope 35
Boyne City 44, Mancelona 41
Baldwin 67, Durant 59
Battle Creek Central 62, Jackson 20
Bronson 91, Union City 39
Brighton 65, Milford 32
Coopersville 59, Sparta 42
Custer 51, Luther 31
Chesaning 68, Durand 54
Corunna 56, Elsie 39
Cement City 61, Whiteford 48
Caro 80, Yale 56
Cass City 58, Croswell-Lexington 51
Coleman 50, Farwell 42
Comstock 67, Richland 49
Clawson 64, Madison 48
Crystal 58, Stanton 49
Clarkston 49, Northville 45
Clarenceville 68, Holly 61
Deckerville 64, Sebewaing 53
East Lansing 68, Sturgis 38
East Grand Rapids 44, Grandville 37
East Detroit 67, Port Huron 42
Flint Central 75, Saginaw A. Hill 39
Flat Rock 58, Milan 45
Frankenmuth 72, Saginaw Tech 24
Flint Hoover 50, New Lothrop 44
Fowlerville 39, Dansville 37
Ferndale 76, Mount Clemens 40
Ferndale St. James 67, Det. St. Rita 43
Flint Tech 63, Lapeer 42
Gobles 54, Bloomingdale 42
Greenville 69, Eaton Rapids 39
Grosse Pointe School 38, Lamphere 28
Grand Ledge 89, Belding 54
Gaines 50, Mt. Morris St. Mary 40
Baldwin 57, Beaverton 56
Grayling 40, East Jordan 31
GR Catholic 66, GR Union 30
Highland Park 85, Grosse Pointe 57
Hanover 58, Springport 27
Hudson 52, Clinton 51
Hastings 70, Charlotte 58
Haslett 67, Williamston 60
Hemlock 62, Merrill 48
Hart 58, Montague 50
Hillman 57, Grove City 54
Hudsonville 72, Comstock Park 45
Holton 51, Walkerville 39
Imlay City 81, Ortonville 53
Ishpeming 57, Gladstone 52
Kalamazoo Christian 67, Hudsonville Unity 65
Laingsburg 44, Bath 39
Ludington 62, Alma 51
Lansing Sexton 57, Lansing Eastern 31
Lansing Resurrection 49, Holt 36
Lakeview 68, Vestaburg 37
Leland 51, Kingsley 44
Lake Orion 82, Avondale 48
Muskegon Heights 46, Muskegon 41
Manistique 61, Negaunee 57
Manchester 89, Pinckney 49
Morenci 48, Addison 44
Memphis 43, New Haven 27
Manistee 70, Cadillac 62
Marine City 71, Whitehall 70
Marshall 70, Battle Creek Lakeview 48
Mason 66, Howell 46
Mayville 77, Elkton 55
Marlette 51, Sandusky 50
Monroe Catholic 88, Bedford 63
Mount Pleasant 94, Big Rapids 39
Newaygo 48, Kent City 36
North Branch 68, Millington 64
Nashville 54, Portland 43
Napoleon 61, East Jackson 45
Onsted 65, Summerfield 59
Olivet 82, Bellevue 27
Oak Park 49, Detroit Country Day 39
OL St. Mary 50, RO St. Mary 39
Onekema 85 Copemish 45
Perry 64, Ovid 59
Pigeon 58, Fairgrove 29
Pontiac St. Fred 54, Pontiac St. Mike 39
Rogers City 59, S. Ste. Marie (Ont.) 37
Rapid City 33, Alba 29
Ravenna 60, White Cloud 59
Rochester 63, Romeo 52
Reed City 71, Whitehall 70
RO Shrine 67, Bedford St. Mary 33
St. Joseph 70, Holland 37
Sault Ste. Marie 76, Munising 74
Southfield 69, Waterford 3
Schoolcraft 51, White Pigeon 45
Saginaw 71, Pontiac 57
Standish 66, Sterling 49
Sand Lake 45, Mecosta 42
South Lyon 46, Belleville 27
Three Rivers 62, Coldwater 42
Tawas Area 43, West Branch 41
Tecumseh 62, Hillsdale 46
Troy 34, Pittsfield 31
Walled Lake 46, Farmington 40
W. Bloomfield 47, Bloomfield Hills 36
Ypsilanti Lincoln 74, Saline 64

Detroit City League
Eastern 70, Southeastern 66
Pershing 48, Central 42
Chadsey 69, Western 64
Cass Tech 56, MacKenzie 32
U. of D. High 47, Mumford 39
Wilbur Wright 37, Cody 36
Northwestern 72, Southwestern 28
Cooley 81, Redford 48

COLLEGE BASKETBALL
East
Boston College 76, New York AC 68
Wayne (Mich.) 62, Bethany (W.Va.) 58
Quantico Marines 79, St. Vincent (Pa.) 75
Coast Guard 73, Kings Point 62

Midwest
Capital 80, Hiram 60
Cape Girardeau 81, Kirksville (Mo.) 48
Col. of Emporia 68, Bethany (Kan.) 65
Arkansas St. 69, Northwest Missouri 59
N. Dakota 68, Augustana (S.D.) 55
S. Dakota State 80, N. Dakota State 60
Drury 78, Missouri Valley 70
Emporia State 87, N'western Okla. 85
Moorhead (Minn.) 69, Mich. Tech 68
Eastern Illinois 80, Millikin 78
Detroit Tech 72, Indiana Tech 67

Southwest
S. Diego St. 74, Arizona St. (Tempe) 72
N. Mexico 77, Adams (Colo.) 71 (2 ots)
Western Colo. 90, New Mexico West. 70
Arkansas St. Tchrs. 84, Ouachita 64
Henderson 67, College of Ozarks 62
Arkansas Tech 99, Arkansas A&M 65

Far West
Oregon State 81, Washington 58
Oklahoma City 89, Wyoming 71
Oregon 63, Washington State 45
Brigham Young 91, Utah 67
San Francisco 67, San Francisco St. 37
Central Wash. 57, Eastern Wash. 31
Nevada 64, Chico State 57
Humboldt 94, Southern Oregon 60
Chapman 99, Pomona-Claremont 68
W'minstr (Utah) 64, W. Montana 58
N'west Nazarene 81, Col. of Idaho 62

NOT 2½%
NOT 3%
But 3½%
and 4%
Current Dividends

This is not a recent change in dividend policy, but has continued for the past 25 years.

We have never missed a Dividend Period Since Our Founding in 1890.

Capitol Savings & Loan Assoc.
75 W. Huron, Pontiac
FE 4-0561

Fox Hunt Site Set

Site for the 2nd fox hunt of the winter, Sunday, for OCSC shotgunners and friends was set today. Swingout will be held east of Ortonville, in the Oakwood area near Big Fish Lake road.

No dogs will be permitted, and hunters must use shotgun loads of No. 2 shot or smaller. Party meets at 8:30 a.m. at OCSC headquarters in Waterford. A hot lunch will be served at noon.



Montcalm Centre proprietor Stan Mayes is grooming himself quite a bowler right at home. His son, Tom, 16, carries a 179 average in a high school league at Detroit Catholic Central. He recently rolled successive games of 258, 200 and 232 at Montcalm, beating an opponent by 105 pins. The opponent—who else but Stan.

★ ★ ★

Area loop followers get a rare chance to see the old fashion two-handed set shot taken by watching Rochester's Billy Mason in action. He ignores this day of the jump shot with his long, high-arching flips that quite often swish the nets.

★ ★ ★

Many boxing followers rate Harold Carter the top contender for Floyd Patterson's crown in the future. A willing mixer still lacking polish, Carter finishes his tour of duty in the service soon.

★ ★ ★

How many bowling leagues can match the Westside Classic? That loop has five keglers averaging 200 or better. All are expecting to compete in the Pontiac Press Bowlerama next month.

★ ★ ★

One of the biggest boosters of Clarkston hoop coach Dom Mauti is surprisingly enough Al Gratsch, who coaches football at rival Holly. They were fraternity brothers in Eastern Michigan College when it was known as Michigan Normal.

Cochrane Yearns for Baseball

'Black Mike' Seeks Job

CHICAGO (AP)—Wanted: A job in baseball.

★ ★ ★

Qualifications: Member of Baseball's Hall of Fame; a .320 lifetime batting average as one of the game's greatest catchers; manager of two American League pennant winners and one world championship team.

★ ★ ★

Name: Stanley Gordon (Mickey) Cochrane, alias Black Mike.

Cochrane, not destitute as his one-time Philadelphia Athletic teammate Jimmie Foxx who was found penniless in Miami a week ago, needs a job and wants to get back into baseball.

"I'm eating regular," said the 54-year-old former star who played on five pennant winners and three world championship teams. "I'm not doing much of anything now and could use a job. All the work I've done in the last three years has been a little in radio and television."

What's Mickey living on now?

"I had an automobile business in Montana and I sold it three years ago. I've been getting along on that."

★ ★ ★

Cochrane, who lives in suburban Lake Forest, was a member of Connie Mack's great teams which won pennants in 1929, 1930 and 1931. Also performing for those teams was Foxx who yesterday was signed to coach with Minneapolis in the American Assn.

Cochrane was sold to Detroit for $100,000 when Mack began peddling his star players. In 1934 he managed the Tigers to a pennant but lost the World Series to St. Louis. His tremendous drive as player-manager brought the Tigers the world championship in 1935.

Mickey's brilliant career ended abruptly in Yankee Stadium when he was beaned by New York pitcher Bump Hadley. That was in 1937 and Cochrane was 33. He never played again.

Pontiac Tankers Lose to Trojans

Friday wasn't a good day for Pontiac Central High's tank squad. The Chiefs were pushed under by Saginaw High 57-35, winning only two events, to seven for the visiting club. Meet marked a fine victory in diving by John LaMotte who is soon to be lost by midyear graduation.

★ ★ ★

Chiefs' free style relay won its test, but was disqualified for an infraction. Rose won the 120-yard indiv. medley (1:22.2).

Trojan winners included:

Bland in the 40-yard free style (19.8); Urey in 100-yard breast stroke (1:05); Rambo in 200-yard free style (2:16); Kelly in 100-yard back stroke (1:07.5); Blasejewski in 100-yard free style (56.6); Saginaw won the 160-yard medley relay (1:31.6).

Imlay City Whips Ortonville to Top South Central

Imlay City hit on all cylinders from the opening whistle to break up a tie for the South Central Conference lead with a convincing 81-53 walloping of Ortonville last night.

The teams went into the contest deadlocked for 1st but Imlay made its intentions known early by taking a 47-28 halftime lead. Skip Cameron's 24-point showing and 21 for Jim Ward paced unbeaten Imlay. Chuck Graves rang up 28 in defeat.

The other loop contest saw North Branch edge Millington 68-44 after leading most of the way. Joe Domitrz flipped in 24 for North Branch topped everyone with 26.

Bowlerama Nears Deadline

Calling all Oakland County Bowlers! The deadline for men to enter the 2nd annual Press Bowlerama is only one week from tomorrow, midnight, February 2nd.

There are $1,250 in guaranteed prizes. There is a $1,000 bonus for any "300" game in the qualifying or final rounds. There are 18 other awards of trophies and gifts. There is a share of the prize fund for every bowler who qualifies.

Men will qualify at Montcalm and Howe's Lanes, women at Motor Inn, and no post entries will be accepted.

Expect Majors to Deal With Territories

NEW YORK (INS) — Major League baseball is expected to change its territorial rights rule today.

A revolutionary measure which would pave the way for getting a national league club in New York and big league expansion in the future is virtually certain to be adopted.

The National and American Leagues meet in separate sessions and then get together with commissioner Ford Frick in joint session to vote on the new rule which makes any city with a population of two million or more eligible for a second major league team.

Thus, New York, Philadelphia, Los Angeles and Detroit could some day join Chicago as two-club cities.

While ten-team leagues appear to be a matter of the future, the activities of the voluble Lane, baseball's trading man, were concerned with the present.

A Yankee official admitted that a resumption of talks with Lane was possible but denied a report the Bombers were negotiating with the Washington Senators for Roy Sievers.

The big item on the legislative genda is the territorial matter.

Commissioner Fofd Frick and a four-man committee drew it up at a New York meeting on Jan. 3 and Frick said he was "very happy with the amendment." Most opposition is expected from the American League, but its adoption is viewed as certain because if there is a deadlock the commissioner casts the deciding vote.

The new rule also provides that the park of the second team be at least five miles from the first team's stadium. In addition, any second team invading an area drafted in the five previous years from a minor league team would have to pay compensation (reportedly 40 per cent) to the first Major League club in the territory.

ALUMINUM SIDING
With Insulated Backer Board. All Colors, and the Best of Workmanship . . . Call Us for a Good Job, With Low Prices.
NO MONEY DOWN—1 to 5 Years to Pay
MICHIGAN HOME REMODELERS
FE 4-5063 FE 4-6101
3377 W. Huron St. Pontiac

INSURANCE — INSURANCE — INSURANCE — INSURANCE — INSURANCE

HOME OWNERS
SAVE UP TO 25%
For Coverage on—
FIRE EXTENDED COVERAGE
LIABILITY BURGLARY and THEFT
MEDICAL PAYMENTS EXTRA LIVING EXPENSE
For details call
H. R. NICHOLIE INSURANCE AGENCY
FE 2-2326 49 Mt. Clemens

NO INCREASE IN 1958 PRICES
1958 PLYMOUTH
STYLE LEADER OF THE "BIG THREE"
BRAND NEW 4-DOOR SEDAN
With heater and defrosters, air foam seats, undercoating, W.S.W., directional signals, dual horns, etc.
COMPLETE WITH ANTIFREEZE
Only $1928
Nothing Else to Buy—
Come In and Drive It Away
R & R MOTORS, Inc.
"The Show Place of Pontiac"
Your Chrysler—Plymouth—Imperial Dealer
724 Oakland Ave. FE 4-3529

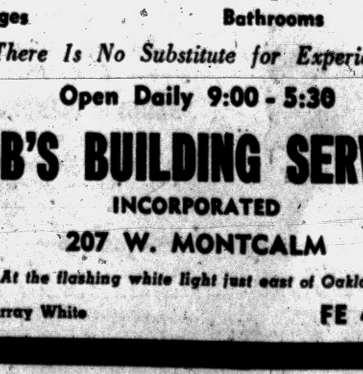
PARDON
Our shouting but it is well known that our Building Services are
TOPS
We Socialize in . . .
Breezeways
Additions
Attic Remodeling
Recreation Rooms
Kitchen Remodeling
Garages
Commercial Buildings
Concrete Work
Porch Enclosures
Roofing
Siding
Bathrooms
"There Is No Substitute for Experience"
Open Daily 9:00 - 5:30
BOB'S BUILDING SERVICE
INCORPORATED
207 W. MONTCALM
At the flashing white light just east of Oakland
A. Murray White FE 4-9544

CENTERED ON CHRIST

In this church you will enjoy heart-filling music, engage with friends in studying God's word, hear the gospel preached in soul-saving power

A CHURCH WHERE CHRIST IS SUPREME

You Are Invited to the

First Anniversary

of Our New Church

Sunday, Jan 26

Special Features in All Services

KING'S HERALDS MALE QUARTET

From Spring Arbor Junior College

Dr. DAVID McKENNA

Dean of the College
Speaking at All Services

Sunday School . . 10 A. M.
Worship Services
11 A. M. and 7:30 P. M.
F. M. Y. . . . . 6:55 P. M.

Methodist Ministers to Exchange Pulpits

The Rev. James W. Deeg of the Oakland Park Methodist Church will exchange pulpits tomorrow with the Rev. William Lovejoy of the Milford Methodist Church for the 10 a.m. service.

The Rev. Mr. Lovejoy will conduct services at St. Luke's Methodist Church here in the absence of the Rev. Kenneth Stephans who is in Europe.

The Oakland Park Church is participating in the Michigan Area program for the Wesley Foundation work on the campuses of American Colleges and Universities.

The program calls for an exchange of pulpits between Methodist ministers for the purpose of helping members of the congregation become acquainted with the foundation movement.

FIRST SOCIAL BRETHREN CHURCH
316 Baldwin FE 2-0384
REVIVAL CONTINUING THROUGH FEB. 2nd
Evangelist Carl Downey
Harrisburg, Ill.
Services Nightly at 7:30 P. M.
Sunday School . . . . . 10:00 A. M.
Morning Worship . . . 11:00 A. M.
Sunday
Rev. Tommy Guest, Pastor

Christ Lutheran Waterford Township
Airport Rd. at Williams Lake Rd.
Sunday School—9:30 A. M.
Worship—11 A. M.
Arvid E. Anderson, Pastor

The Episcopal Church of the Advent
W. Long Lake Rd. at Middlebelt
Service and Church School
9:15 A. M. and 11:15 A. M.
Holy Communion First Sunday
THE REV. JOHN W. WIGLE, Vicar

First FREE METHODIST CHURCH
501 MT. CLEMENS STREET
Lyal H. Howison, Pastor



Pontiac Press Photo

ALTAR BOYS — Joseph Reyes Jr. of 184 Ferry Ave. (left to right), Jessie Gonzales of 274 Midway Ave., Lee Reyes also of 184 Ferry Ave. and John May of 302 E. Wilson Ave. will be serving St. Joseph's Church on West South boulevard as altar boys. They were members of the class taught by Mrs. Alex Hiller of 666 E. Fourth St. Mrs. Hiller assists the Rev. B. J. Jarzembowski in training classes for confirmation, first communion and altar servers.

St. Andrew's Episcopal to Have Guest Speaker

Canon Robert D. Bohaker will be guest speaker at St. Andrew's Episcopal Church in Waterford Township, at the 9:30 and 11:15 a.m. services Sunday. He will also be celebrant at the 8 a.m. service of Holy Communion.

★ ★ ★

Cannon Bohaker studied at Boston University and was graduated from the Episcopal Theological school in 1941. He has been rector of St. John's Church in Cambridge, Ohio, and canon at St. Paul's Cathedral, Detroit, in 1946.

CHURCH OF THE GOOD SAMARITAN
199 Auburn, D.A.V. Hall
Healing Service, 7:00 P. M.
Service, 7:15 P. M.
Rev. Lena Bullock, of Det. speaking.

ST. JOHN'S LUTHERAN CHURCH
87 Hill St. at Cherry Ct.
Sunday School . . . . . 9:45 A. M.
Morning Worship . . . 11:00 A. M.
Rev. Carl W. Nelson, B. D., Pastor

BETHEL TABERNACLE
First Pentecost Church of Pontiac
Sunday School .10 A. M.
Morning Worship 11 A.M.
Evangelistic Service 7:30
Tues. Eve. Service .7:30
Thurs. Eve. Service .7:30
Rev. and Mrs. E. Crouch
1348 Baldwin Avenue
FE 5-8256

CALVARY MISSIONARY CHURCH
306 Midway—at Sanford
Sunday School . . . . . 10:00 A. M.
Morning Worship . . . . . 11:00 A. M.
Evening Worship . . . . . 7:30 P. M.
Wednesday, Day of Prayer
Beginning at 10:00 A. M.
Rev. Rose L. Davis, Pastor
FE 4-9652

First Christian Church
Disciples of Christ
Bible School 10 A. M.
Worship Service 11 A. M.
858 W. Huron
Rev. D. D. McColl

UNITED Presbyterian CHURCHES

OAKLAND AVENUE
Oakland at Cadillac
Theodore S. Allebach, Pastor
Worship 10:00 A. M.
"DARE TO BE DIFFERENT"
Bible School 11:20 A. M.
Youth Fellowship . . 5:45 P. M.
Evening Service . . 7:00 P. M.
"HOW CAN I KNOW I AM SAVED?"
Wed. Prayer . . . . 7:30 P. M.

JOSLYN AVENUE
Joslyn at Third
Edmund L. Watkins, Pastor
Bible School . . . . 9:30 A. M.
Worship . . . . . 10:45 A. M.
Youth Fellowship 6:30 P. M.
Evening Service 7:30 P. M.
Wed. Night Prayer 7:30 P. M.

AUBURN HEIGHTS
3456 Primary Street
J. Harvey McLean, Pastor
Bible School . . . . . 10:00 A. M.
Morning Worship . 11:15 A. M.
"THE OWNER'S BRAND"
Youth Fellowship . . 6:30 P. M.
Evening Worship . . 7:30 P. M.

COMMUNITY UNITED PRESBYTERIAN CHURCH
Drayton Plains, Michigan
W. J. Teeuwissen, Jr., Pastor
Bible School . . 9:45 A. M.
Morning Worship 11:00 A. M.
Youth Groups 6:30 P. M.
Evening Worship 7:30 P. M.
Wed. Prayer and Study Hour . . 7:30 P. M.

CHURCH OF THE ATONEMENT
United Presbyterian
Pontiac
3527 "Clintonville Rd.
Donald C. Andrews Pastor
Sunday School 9:30 A. M.
Morning Worship 10:45 A. M.

Joint Meeting at All Saints

'Lord, Help Unbelief,' Theme of Senior High Student Rally

A joint meeting of the Church School teachers and observers and the youth program leader teams will be held at 7:30 p.m. Wednesday in the Men's Club Room of All Saints Episcopal Church.

The Rev. Donald E. Bodley, assistant director of the department of Christian Education, Diocese of Michigan, will speak on the background and purpose of the Church school. Questions and discussion will follow.

Graduated with an A. B. Degree from Michigan State Normal College, Ypsilanti, in education, the Rev. Mr. Bodley did graduate study in theology at Garrett Biblical Institute and graduate study in education at the University of Maine.

He has served as a member of Calhoun County Child Guidance Clinic, of the state YMCA Committee and the lecture staff of National Hi-Y Congress of teen-age social problems.

Two more weekly meetings are scheduled by the church school committee comprised of William Lyle, Mrs. Russell Cowan, Mary Emma Knox, Ralph Strang, Mrs. Ralph Norvell, Henry Smith, Mrs. Amy Harper, Robert Hauser, John Maturo, Mrs. Linus Belanger, Robinson Bronoel and the Rev. David K. Mills.

"Lord, Help Our Unbelief" will be the theme of the Youth Rally of senior high students of the Episcopal Churches in the Oakland Convocation to be held in All Saints Church on Feb. 2.

The Rev. Mr. Bodley will speak at the rally on the problems of faith. Following an informal discussion, dinner will be served. A recreation period and a service of worship are planned.

The committee consists of Dustan Smith, Sue Whitfield, Jusy Colpus and David MacDonald.

Congregational Officers Chosen by Members

Mrs. Beatrice Harrison was elected congregational chairman at the annual meeting of the Joslyn Avenue United Presbyterian Church.

Other officers are Hugh Stimson, vice chairman; Mrs. Margie Sallee, secretary; Judith Kline, assistant secretary; Mrs. Frances Hoisington, financial secretary and treasurer; and Mrs. Ada Mattson, assistant financial secretary and treasurer.

Chosen for trustees were Robert Dunham, Harold Konzen and Lee Gaines.

Selected to serve the church as elders were Marvin Fauss, Warren Stewart, Edwin Brodkorb and Frank Cohoe.

Emma Ferdon, Dorothy Keener, Loretta Story, William Hoisington, Eleanor Schaeffer, Phebe Henderson, James Harrod, Marion Fauss, Beatrice Harrison and Gloria Harrod were named deacons.

Appointments from the Session include Eugene Hoisington, superintendent of the Bible School; Francis Oak, assistant superintendent; Ronald Bumstead, treasurer; Grace Nelson, secretary; and Lucille Mallory, assistant secretary.

Advisors for the youth groups will be Denzil Lougheed, Pioneers; Harold Klin, Fellowship; and the Rev. Edmond I. Watkins, Builders.

Brotherhood Dinner in Bethune School

Attorney Jessie P. Slaton of Detroit will be the speaker at the Brotherhood Dinner at 7:30 tonight in the Bethune School. The affair is sponsored by the Macedonia Baptist Church.

A graduate of the University of Detroit Law School, Miss Slaton received her master's degree from the College of Education at Wayne University.

She is past president of the Ellitorian Business Women's Club, a member of Delta Sigma Theta Sorority, American Federation of Teachers in Detroit, state and national bar associations and the YWCA.

Her civic activities include organizing the Norvell School PTA, being chairman of the fund raising committee for the Delta Home for Girls and chairman of the finance committee of the NAACP for Negro occupancy of the Sojourner Truth Housing project.

The Rev. L. R. Miner is pastor of Macedonia Baptist Church.

For God sent not his Son into the world to condemn the world; but that the world through Him might be saved.

Additional Church News on Page 3

Music Commemorates Birth of Charles Wesley

Ar. oratorio commemorating the 250th anniversary of the birth of Charles Wesley received a standing ovation when it was presented recently at the University of Kansas.

Sponsored jointly by the National Council's Department ow Worship and the Arts and the Methodist Student Movement, it was performed by the Kansas City symphony orchestra and 200 voices of the choir of Methodist colleges. The Rev. Marvin P. Halverson is executive director of the department.

Young People to Lead Sunday Church Services

"Emphasis on Youth" will be the object stressed at the 11 a.m. and 7 p.m. services held at Christ Lutheran Church in Waterford Township.

Assisting the Rev. Arvid E. Anderson, pastor, during the morning worship will be Bruce Cobb and Gary Gaynor. George Klinger will give the prayer, and Mary Peterson will be organist.

"The Touch of the Master's Hand" is the theme of the sermon to be presented by James Wager, Daniel Carter of Flint and Waterford High School student, Gary Achenbach.

"You, My Witnesses," is the theme chosen for the evening service when seven youths will present the case for young people in the modern day. Linda Byington is president of the youth group.

All Saints Episcopal Church
Williams St at W Pike
The Rev. C. George Widdifield, Rector
The Rev. David K. Mills, Curate



SUNDAY SERVICES
8:00 A.M.—Holy Communion
8:30 A.M.—Morning Prayer and Litany
Church School
11:00 A.M.—Morning Prayer and Sermon by The Rector
Church School

ST. GEORGE'S EPISCOPAL CHAPEL
Milford, Mich.
8:00 A.M.—Holy Communion
11 A.M.—Morning Prayer and Sermon
Church School
Rev. Bertram T. White, Vicar

ST. ANDREW'S EPISCOPAL CHAPEL
6301 Hatchery Rd., Drayton
8:00 A.M.—Holy Communion
9:30 & 11:15 A.M.—Identical Services of Morning Prayer and Sermon by the Rev. Canon Robert Bohaker of St. Paul's Cathedral, Detroit, Celebrant and Preacher.
Church School

THE SALVATION ARMY
(CITADEL)
29 W. Lawrence Street
—SUNDAY SERVICES—
Sunday School—9:45 A. M. Young People's Legion—6 P. M.
Holiness Meeting—11:00 A. M. Salvation Meeting—7:30 P. M.
Wednesday Prayer and Praise Meeting—7:30 P. M.
S/Captain and Mrs. Magnus A. Michalsen, commanding officers-in-charge
YOU ARE CORDIALLY INVITED

DONELSON BAPTIST CHURCH
Elizabeth Lake Rd. at Tilden
Sunday School . . . 10 a. m. Morning Worship . . . 11 a. m.
Junior and Beginners' Church
Youth Service . . . . . 6:30 p. m.
Evening Church Service . . . . . 7:30 p. m.
Midweek Service . . . . . 7 p. m. Wednesday
Pastor—REV. LEE LaLONE S. S. Supt.—ARTHUR EWALD

Central Methodist
Rev. Milton H. Bank, O. D., Minister Calvin C. Rice, B. D., Asst.
MORNING SERVICES, 8:30 and 10:45 A.M.
"A Cool Head and a Warm Heart"
Dr. Frederick C. Vosburg, Preaching
(BROADCAST Over WPON, 11:00 A. M.)

FAITH BAPTIST CHURCH
CAI Building — 5460 Williams Lake Rd.
Sunday School 10:00
"Feeding of the 5,000"
Worship 11:00
"The Better Way"
Evening Worship 7:30
"He Is My Guide"



Al Kasten, Pastor

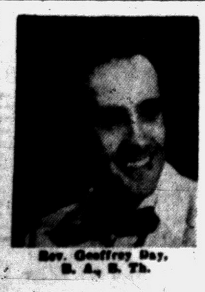

Rev. Geoffrey Day, B. A., B. Th.

Evangel Temple
365 E. Wilson Ave.
Interdenominational
Sunday Evening
7 P. M.
"BLIND or BLINDFOLDED"
If you're not a Born-Again Child of God, maybe it's because you're blind to Christ, or worse yet, Blindfolded.
—Everyone Welcome—
SUNDAY SCHOOL . . . . . 9:45 A.M.
MORNING WORSHIP . . . . . 10:45 A.M.
EVENING SERVICE . . . . . 7:00 P.M.
BIBLE STUDY, WEDNESDAY . . . . . 7:30 P.M.

CENTRAL CHRISTIAN CHURCH
G. W. GIBSON, Minister
FE 4-0239 347 N. Saginaw
Bible School . . . . . 9:45 A. M.
Morning Worship . . . 11:00 A. M.
Youth and Adult Study . . . . . 6:30 P. M.
Evening Service . . . . 7:30 P. M.
Prayer Meeting and Bible Study Wednesday 7:30 P. M.

CHRISTIAN PSYCHIC SCIENCE CHURCH
30 Whittemore Street
7:00 P. M. Sun. Eve. Prayer Service
Guest Speaker
Wednesday, Silver Tea

Highland Congregaitonal Church
Milford Rd. at M-59
Sunday School 10 A. M.
Morning Worship 11 A. M.
REV. MAURICE DIRETTE, Pastor

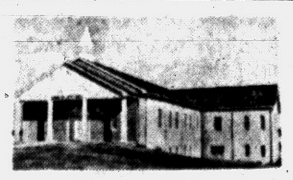

Columbia Avenue
BAPTIST CHURCH
64 West Columbia Ave.
FE 5-9960
Sunday School . . . . . 9:45 A. M.
Morning Worship . . . . . 11:00 A. M.
B.T.U. . . . . 6:30 P. M.
Evening Worship . . . . . 7:30 P. M.
Wednesday Prayer Meeting . . . . . 7:30 P. M.
Pastor: Rev. M. F. Boyd, Jr.
Affiliated With Southern Baptist Convention
(30,000 Churches)

The Christian and Missionary Alliance Church
230 N. Cass Lake Rd.
Rev. G. I. Berscho, Pastor
John Hazlett, Asst. Pastor
Sunday School 9:45 A. M.
Sunday Worship 11:00 A. M.
"THE GOODNESS AND MERCY OF GOD"
Evening Service 7:30 P. M.
"THE PLACE OF REFUGE"

The Pilgrim Holiness Church
Baldwin at Fairmount
Invites You to Its Services Tomorrow—
Sunday School (all ages) . . . . . 10:00 a. m.
Morning Worship . . . . . 11:00 a. m.
Junior Worship . . . . . 11:00 a. m.
Pilgrim Y. P. S. . . . . 6:45 p. m.
Golden Gospel Hour . . . . . 7:30 p. m.
"The Little Church With the Big Heart"
E. C. SWANSON, Minister ROY OVERBAUGH, S. S. Supt.

CHURCH OF SPIRITUAL FELLOWSHIP
Malta Hall — 82 Perkins St. (Off Auburn)
Affiliated with Federation of Spiritual Churches
Sunday Service . . . . . 7:30 p. m.
Topic "THE SUBLIME REQUEST"
Silver Tea . . . . . Thursday at 7:30 p. m.
(Downstairs) Plenty of Free Parking

WESLEYAN METHODIST
67 NORTH LYNN STREET
10:00 Sunday School 11:00 Worship
W.Y.P.S. 6:45 P. M.
Rev. H. L. Johnson, Pastor

Marimont Baptist Church
Invites You!
Morning Worship, 11 A. M. Sunday School, 10 A. M.
Youth Hour, 6:30 P. M. Evening Service, 7:30 P. M.
DID YOU KNOW? "Marimont" has a modern up-to-date supervised Nursery and Toddlers' Room for all services. Also Children's Church during the morning worship.
Walton Blvd., 1 Block Off Baldwin

CHURCH OF CHRIST
87 LAFAYETTE STREET
SUNDAY MORNING WORSHIP . . . . . 10:30 A. M.
EVENING WORSHIP . . . . . 7:00 P. M.
We invite you to attend these services. Worship with the Church established on the day of Pentecost Acts. 2nd Ch. A. D. 33. Worshiping the Apostolic way.

CHRISTIAN SCIENCE
SUBJECT FOR SUNDAY
"TRUTH"
Sunday Services and Sunday School 11:00 A. M.
Wednesday Evening Service 8 P. M.
Reading Room
2 East Lawrence Street
Open Daily
11 A. M. to 5 P. M.
Friday to 9 P. M.
FIRST CHURCH OF CHRIST, SCIENTIST
Lawrence and Williams Streets
HOW CHRISTIAN SCIENCE HEALS
RADIO STATION CKLW
800 KC
Sunday—9:45 A. M.
"THE TRUE BASIS OF WELL-BEING"
TELEVISION
SUNDAY—9:30 A. M.
CHANNEL 7
WYXZ-TV

UNITED GOSPEL SINGING CONVENTION
SUNDAY, JANUARY 26
2:30 P.M. to 4:30 P.M.
FIRST SOCIAL BRETHREN CHURCH
316 BALDWIN AVENUE
Featuring Quartets, Trios, Duets, Soloists from Detroit, Royal Oak and Pontiac
Plus Congregational Singing.
If you enjoy singing or hearing good gospel singing . . . be sure and come.
EULAS HOUSTON, Pres.
ELSIE GASKIN, Sec. Treas.

FIRST SPIRITUALIST CHURCH
New Location 576 Orchard Lake Avenue
Robert Macdonald Speaking at 2:30 and 7:30 P. M.
Circles . . . . . 4 P. M. Dinner . . . . . 5 P. M.
Harry Nichols, Pres. John Mead, Sec.
PLENTY OF FREE PARKING

Bethany Baptist Church
West Huron at Mark Street
DR. JOSEPH IRVINE CHAPMAN, Pastor
PERCY M. WALLEY JR., Minister of Education
Two Worship Services—9 A. M. and 11 A. M.
Sermon by the Pastor: "Please Do Not Disturb"
9:45 A. M.—Church School Classes for All
5:00 P. M.—Recreation in Fellowship Hall
7:00 P. M.—B. Y. F. Groups and Adult Workshops
8:00 P. M.—Vespers for All
"An American Baptist Convention Church"

Apostolic Church of Christ
459 CENTRAL



Sunday School and Worship . . . . . 10:00 a. m.
Evangelistic Service . . . . . 7:00 p. m.
Tuesday Bible Class . . . . . 7:00 p. m.
Thursday Evangelistic . . . . . 7:00 p. m.
Young People Saturday . . . . . 7:00 p. m.
Saturday Night Service . . . . . 7:00 p. m.
Church Phone FE 5-8361
Bishop L. A. Parent
Pastor Res. OL 2-4751.
Bishop L. A. Parent, Pastor

Emmanuel Baptist Church
Telegraph at Orchard Lake Ave.
AUDITORIUM BIBLE CLASS
10 A. M.
SUNDAY SCHOOL
Broadcast Over WPON—10:15-10:45
"HOW To WORSHIP JESUS"



Dr. Tom Malone
Completely Departmentalized Sunday School for All Ages . . . Modern Supervised Nursery
11 A.M.
Dr. Malone Speaking at All Services
Emmanuel Baptist Choir
7:30 P.M.
Men's Quartette Will Sing
Baptism
RADIO REVIVAL WPON
8:45 A. M. EACH WEEK DAY
Sunday School Attendance Last Week — 1,312

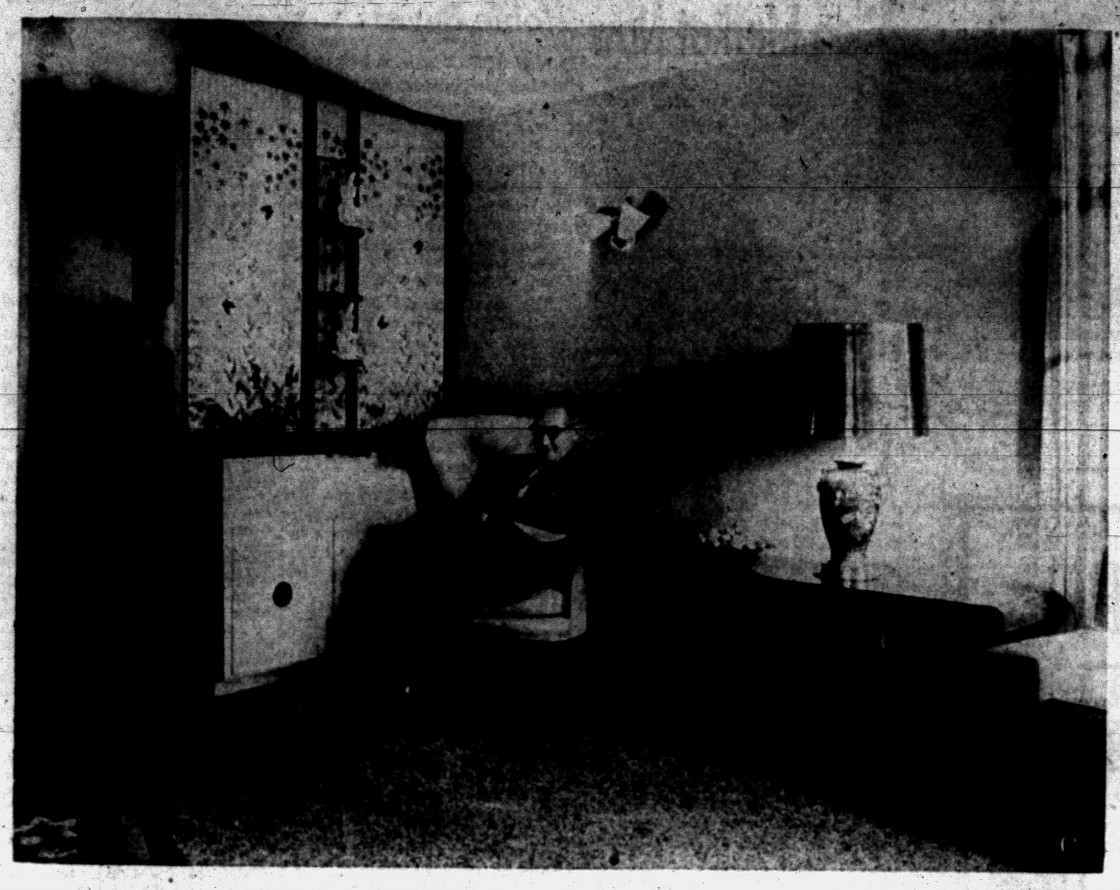

INTERESTING DIVIDER — Oriental paper incorporating real butterflies and leaves is placed between two fibreglas panels to make a translucent room divider. The half wall below has storage cabinets and a planter top. The chair in which Mr. LoPatin is sitting is pink satin brocade. Next to him is one of the custom made tables featuring an unusual South American wood.



SPACIOUS — The LoPatins have a real master bedroom, made by combining what was two bedrooms in the original house plan. They have located doors and closets so that any future owners of the house could have the two smaller rooms by erecting a partition. Carpeting like that on the first level is used in this room. Walls are pale green. Chintz covers the padded headboard and makes panels in the bedspreads. The little chair at the right is an antique.

Your Neighbor's House

LoPatin Tri-Level Home Has Free-Standing Walls

background for LIVING

By JANET ODELL

Pontiac Press Home Editor

They bought the last vacant lot on Dick street—it was the lot next door—and built a tri-level house from House of the Week Plan HW-12. It will be a year in June that the Rudy LoPatins moved into their brick, fibreglas and wood home. They love every inch of it.

The house is turned at a slight angle on the lot in order for the occupants to have a better view of Sylvan Lake and for the sun to stream into more windows. The exterior is buff colored Roman brick. There is a fibreglas and wood carport at the front.

★ ★ ★

Just inside the front door a half wall shuts off the living room. Spun glass panels with butterflies and leaves pressed in between are mounted above this partition. On the hall side of the panels there are artificial plants; on the living room side the plants are live. Doors below open for storage.

Walls on this level are all free-standing with light fixtures on top of them for indirect lighting. In the living room these walls are painted pale gold. The ceiling is white.

Tweed carpeting runs throughout this part of the house, up the stairs and into the master bedroom. Black, white and gray make a salt and pepper mixture.

There are windows around the outside corner of the room. These have matchstick bamboo draperies which are made interesting by the addition of a wavy shaded line of gold. A green sectional sofa is placed in this corner.

Twin pink satin brocade wing chairs and a needlepoint-covered chair offer comfortable seating in other parts of the room. All the tables have been custom made of palazoti wood, a product of South America.

★ ★ ★

A kidney-shaped desk of the same wood stands against an inside wall. Above this desk is a recessed panel backed with bamboo cloth. This is an effective background for pictures.

LARGE MIRROR

The dining room is merely an extension of the living room. Rear windows invite the afternoon sun. Bamboo blinds are used here also. A small bamboo shade covers the pass-through to the kitchen. The most striking thing in this room is the large round gilt mirror above the buffet.

There are birch cabinets in the turquoise kitchen. These have flush doors with no visible hardware. Mrs. LoPatin has an interesting stove arrangement. She has two burners set into the counter top and two fold-up burners. Her oven and dish washer are avocado color.

★ ★ ★

The floor is pale turquoise tile while counter tops are deeper turquoise Formica. One door of the cabinet-lined wall comes up and fastens to become a minute table. It really is big enough for three people to eat a small meal.

★ ★ ★

One of the best features is its location. Anyone sitting at this table can look down the stairs into the recreation room and see the television set. The chairs used with this table are avocado color.

Next to the back door there's a lavatory. The floor has aqua tile on it like the kitchen tile. The wall tile is mottled gray with yellow paint above. Fixtures are yellow. Some of the butterfly paper from the hall panel has been glued to the window to make an interesting looking opaque glass.

Eight steps down from the main level is the recreation room. Here the floor is corktone tile. Two walls are paneled in plywood; the other two are papered in yellow paper with apple trees on it.

There's a waist-high yellow brick fireplace with a barbecue unit in it. Bookcases have been built in. On one part of the wall there is what the LoPatins call their "holiday panel." When we took these pictures the panel was decorated for Hanukah.

There's a door to the outside patio. No awning is needed out here. Instead, majestic trees on neighboring lots do an excellent job of shading the outdoor living room. The recreation room can be a guest room, simply by using the sofa bed.

The bedroom level is six steps up from the main level. The LoPatins threw together two of the bedrooms in the original plan and made one tremendous room for themselves.

The walls in here are pale green. All along one long wall and one end there are high windows. These are covered with white curtains with a green and gold leaf design. The room has three big closets.

Twin beds are set against one headboard. This is covered in flowered chintz. The same chintz makes the center panel of the bedspreads and covers the footstool. The spreads themselves are gold taffeta.

Tall white lamps with green shades are set on bedside tables. These tables, as well as the chest of drawers, are made of the same palazoti wood as the living room tables.

★ ★ ★

Belinda—who's 10—has a lovely feminine room, all blue, white and pink. The walls are pale blue, while the curtains are white with pink flowers. Twin beds are set end to end on adjoining walls.

Belinda loves animals, both real and stuffed. There's a bowl of guppies on the marble window sill and lots of stuffed animals on the beds.

Belinda has her own built-in vanity. Below the blue sink there are storage cupboards and drawers. A ladder-type towel rack is mounted on the free end. The top of the vanity is pink and white marbleized Formica. Next to the vanity is her desk with a slanting, hinged top.

This vanity idea is one other families might copy. It would help somewhat to ease the morning rush to the family bathroom. Little daughter can spend all the time she likes fixing her hair in front of the mirror if she has one in her own room like Belinda's.

(Continued on Page 14)



BI-LEVEL VIEW — Belinda LoPatin comes down the stairs from the bedroom level of the house. The wall in this area is papered in gold and white. At the left can be seen the stairs leading down to the recreation room. You may be able to see part of the built-in bookcases in the recreation room.

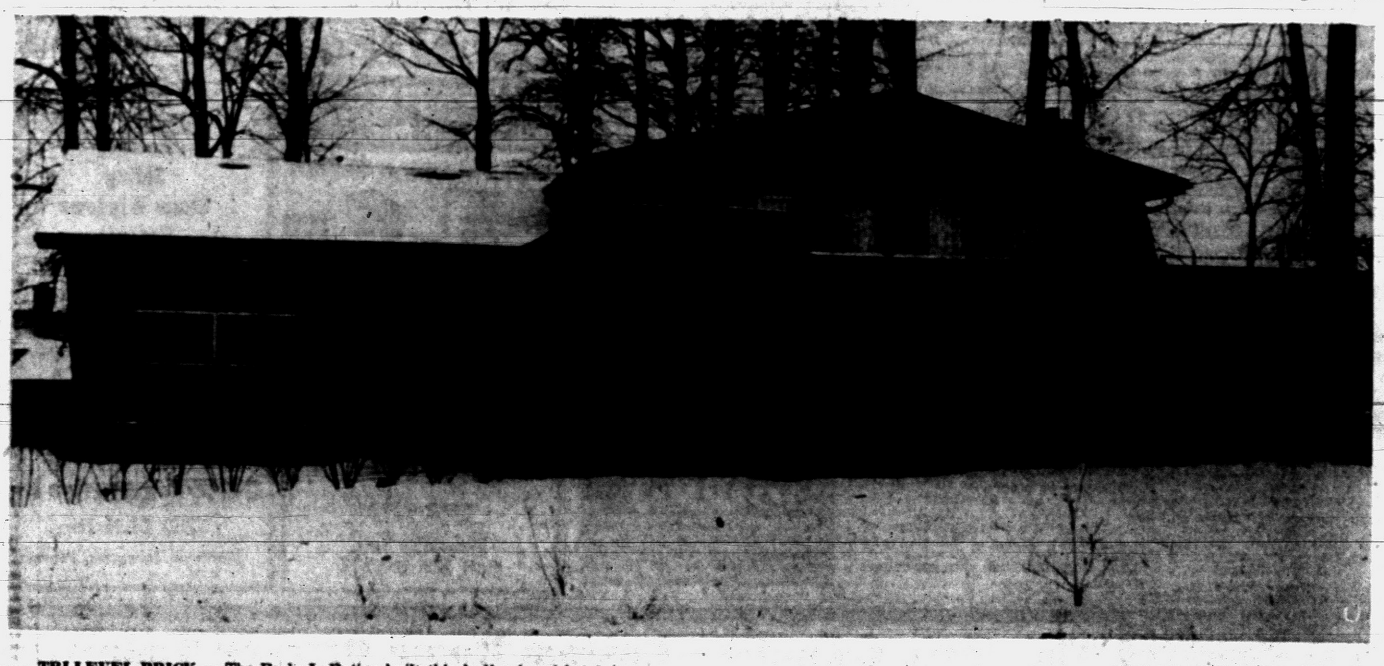

TRI-LEVEL BRICK — The Rudy LoPatins built this buff colored brick house on Dick avenue from plans they saw in the Pontiac Press House-of-the-Week series. After having an architect make a few minor changes, they subcontracted the house themselves. The carport in front is a combination of fibreglas and wood. The house is set on the lot at an angle.

Pontiac Press Photos by Ed Vanderwerp

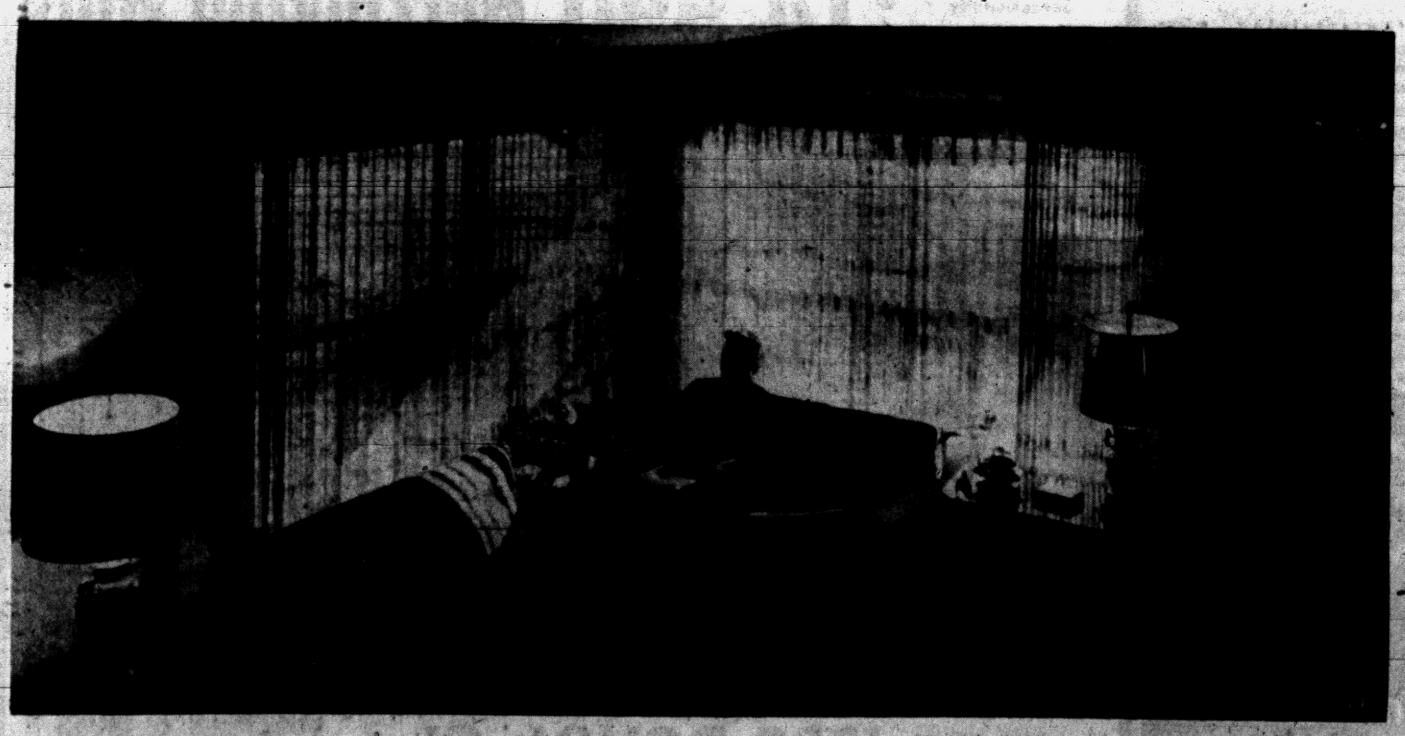

AERIAL VIEW — The photographer climbed a ladder and took this picture from the top of one of the free standing partitions. The afternoon sun streams into the windows of the living room, filtering through the matchstick bamboo draperies. Mrs. LoPatin relaxes on the green sectional sofa. The chair in the right foreground is pink satin. Tables are made of a South American wood, palazoti. Walls are pale gold; the carpeting is black, white and gray tweed.

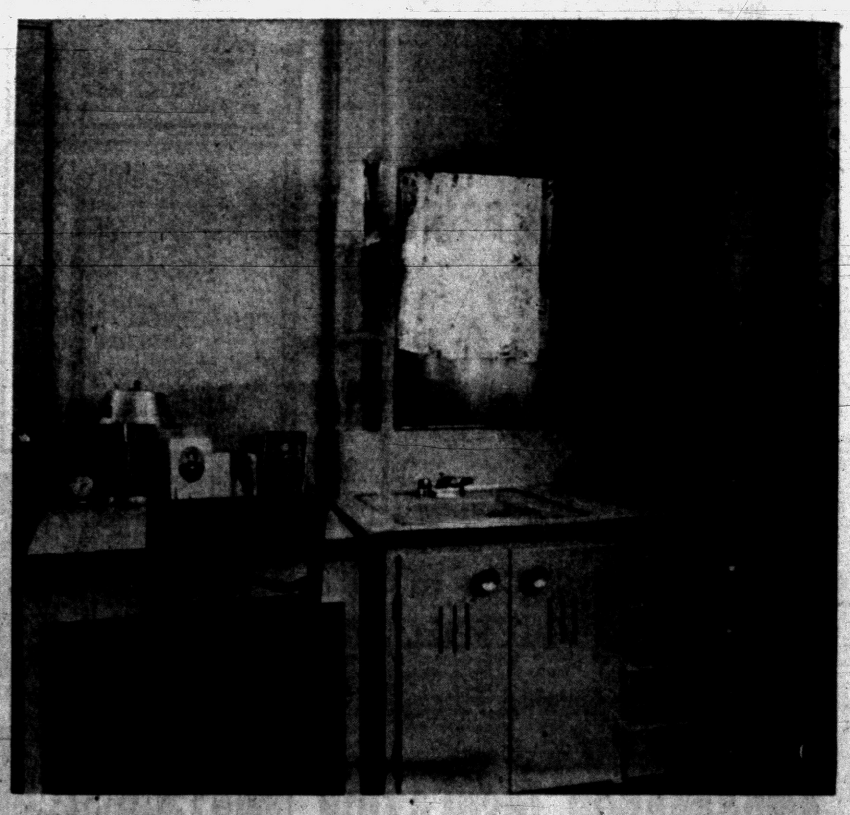

BEDROOM VANITY — Great-grandmother had a bowl and pitcher in her bedroom. Her descendant has a built-in vanity with sink and storage space. Belinda's is painted blue with a marbleized top in pink and white. The ladder-type towel holder at the left of the sink is becoming increasingly popular. Belinda's desk has a hinged top. Note the nice mirror she has.

House of Future Attracts Millions

ANAHEIM, Calif. — More than a million visitors have been welcomed over the threshold of the Monsanto "House of the Future" to view its unique residential styling which gains maximum daylighting benefits from all-glass walls equal in area to the floor space.

★ ★ ★

Since its opening at Disneyland last June, professional people and interested viewers from all walks of life and representing several countries, have toured the glass-walled home.

Built to give a preview glimpse of how the typical American family may live 10 years from now, the glass and plastic home is made up of 8x15-foot curved hollow plastic sections which are cantilevered in pairs from a central utility core to form the rooms.

Side walls of the striking home are of Thermopane insulating glass made up of regular polished plate glass and heat absorbing plate glass to reduce heat input from direct solar radiation.



COURTYARD—The Spanish courtyard is open to the sky but shielded in front by a pierced masonry wall. An irregularly shaped pool extends from the outside through the pierced wall to the indoor court. Vertical wood siding is used on the exterior.

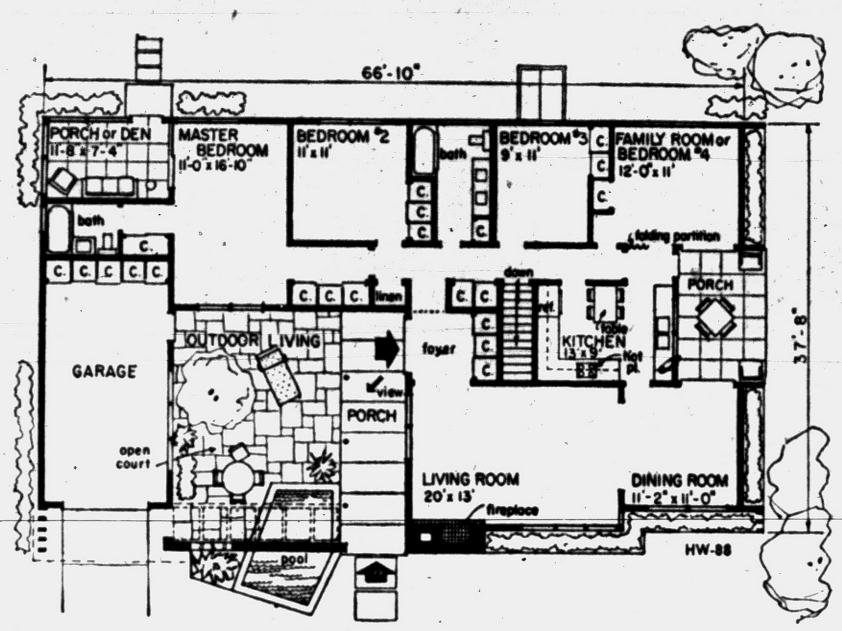

ONE LEVEL—All on one level, this house has a U-shaped pattern around the court. There are four bedrooms and two baths. Two additional porches are indicated in the plan.

Spanish Type House Has Open Courtyard

By JOHN O. B. WALLACE

If your thoughts are turning to spring and to a house of your fancy, this romantic one-story home with a Spanish courtyard should capture your heart.

Built on one level in a U-shaped pattern around the outdoor court, it has four bedrooms (or three bedrooms and an optional family room) plus kitchen, living room, dining room, two baths and a den.

Designed by an American architect who spends a lot of time each year in a tropical land, this house revives the Spanish courtyard not only for its charm but also for an additional private living area.

As another example of notable planning, it has been chosen for the House of The Week series and designated HW-88.

The court has more than 450 square feet of living area—nearly as much space as in the living, dining and family rooms combined. It has unrestricted air circulation, and yet it has complete privacy because of the masonry wall which shields it at the front of the house.

EXOTIC TOUCH ADDED

The masonry wall is pierced. This accomplishes two things—it permits unrestricted air circulation and it adds an exotic touch to the house.

The exotic touch comes from an irregularly-shaped pool which extends from the outside through the pierced wall to the indoor court. On the outside, water spouts gracefully from a fountain in the pool.

On the inside, the interesting design arrangement of the pierced wall permits the pool's decoration to be added to the court.

★ ★ ★

Roof overhangs are used to excellent advantage in this house. One overhang provides shelter for the porch just inside the wrought-iron entrance gates. The porch extends from the exterior gates to the front entrance doors which open onto the foyer at a point near the back wall of the court.

Another roof overhang creates a covered walk from the rear garage door to the front entrance. Still another roof overhang provides weather protection for the front of the garage.

A roof-high trellis is another feature of the Spanish courtyard and adds its own note of charm as well as giving support for vines climbing the interior side of the masonry wall.

★ ★ ★

Architect Rudolph A. Matern, who created this plan, has understandable enthusiasm for the courtyard. "As for use," he says, "this area has no peer for outdoor living."

He foresees these uses for the court:

"Entertaining, relaxation, study, as a play area, cards, luncheon, sunbathing, parties, gardening, reading, or for that last cigarette in the evening."

Beyond this exterior area of charm, the house leaves little to be desired for comfort and livability. Its other main features include these:

The log-burning fireplace in the living room is in a conversation corner.

The kitchen is oversized and has a breakfast area for five persons.

There is a separate dining room and it opens into the kitchen and into the living room.

TOTAL OF 22 CLOSETS

The family room, which can double as a bedroom, has an attached, covered porch.

★ ★ ★

The central bath location serves all rooms by just a few steps.

The master bedroom has a private bath and a dressing room.

Off the master bedroom there is an area 11 ft. 8 inches by 7 ft. 4 inches which can be used either as a den or as a porch.

Throughout the house there is a total of 22 closets. The foyer serves as a circulation hub in the house.

★ ★ ★

Planter boxes are exterior features on all sides of the house. The fireplace chimney repeats the masonry of the pierced wall, and design contrast is found in the vertical wood siding of the exterior.

★ ★ ★

A full basement and attached garage complete this exceptional plan.

(If you are interested in seeing the plans for House of the Week, HW 88, send 35 cents in coins (no stamps) to House of the Week, The Pontiac Press, Pontiac 12, Michigan.)

In estimating building costs for the House of The Week HW-88, count 1,666 square feet for all areas excluding the garage and porches. Add about 288 square feet for the garage, and about 175 square feet for the porches. The overall dimensions of the house are 66 ft. 10 inches by 37 ft. 8 inches.

LoPatins Used Plan Published by Press

(Continued from Page 13)

The bathroom is next door so that plumbing was not an expensive item.

★ ★ ★

This bathroom is all done in pink. The vanity has the same marbleized Formica on it that Belinda's has. The mirror above is framed in white. Behind this mirror there is storage space for such things as luggage. A built-in hamper is below.

★ ★ ★

The LoPatins took the House of the Week plans to an architect for revision, then did their own sub-contracting.

New Windows on Market Now

TOLEDO—A new all-glass insulating double window unit tobe known as "GlasSeal Thermopane" was announced recently by E. M. Everhard, vice president-sales, of Libbey-Owens-Ford Glass Company.

★ ★ ★

It is now in production and shipments of the five initial standard sizes are now being made.

★ ★ ★

The new unit is manufactured from two lights of LOF double strength "A" quality sheet glass and has a nominal air space between the sheets of 3-16 inch. Overall thickness of the unit is slightly under a half-inch. Sizes available vary from width of 14 to 38 inches and up to 62 inches height with maximum total area of 1,440 square inches.

In a precision manufacturing process, almost fully automatic, developed by Libbey-Owens-Ford at its Thermopane plant in Rossford, Ohio, the edges of the glass are heated and formed into an all-glass unit with uniform, fire-polished round edge reducing the possibility of chipping and aiding in easy and speedy glazing.

"The appearance of this new unit is very pleasing," said Mr. Everhard. "As in our standard metal bonded Thermopane, which it will complement, the air between the two lights of glass is cleaned and dehydrated to minimize condensation. The sealing point is located in the edge so that it is out of view when glazed in a sash. It cannot be touched or damaged in window washing or cleaning operations."

★ ★ ★

The standard sizes initially will be 45½ by 22½ inches, 42½ by 22½ inches, 32 by 16 inches, 36 by 24 inches, and 34 11-16 by 22 11-16 inches, he reported. These are considered the five most popular standard sizes used in much residential, school and factory construction. As orders develop for other sizes indicating a constant volume demand, they will be added to the standard list.

Stock China Cabinets Have Multiple Use

Stock china cabinets have many uses besides storing family china or glassware. The cabinets, made of ponderosa pine, can be used as enclosures for high fidelity music components and records, as book shelves, for special flower arrangements, and as a special exhibition place for rocks and shells, or other collectors' items.

The bottom portion of the cabinets can be altered as a hiding place for one of the new thin television receives.

Available from building material dealers, ponderosa pine cabinets can be finished in rich natural wood tones or painted to harmonize with room decor.

Good News in Sight for Home Buyers

ANN ARBOR (AP) — A University of Michigan fiscal expert has good news for prospective home buyers.

Prof. Thomas G. Gies said today lower monthly payments and easier credit terms are expected for those in the house market during 1958. He said recent action by the Federal Reserve Board has caused a "genuine turnabout" from the tight money policy.

★ ★ ★

The results should be seen in the lending policies of large institutional investors by April, said Gies.

Gies figured down payments will be reduced, payment periods will be lengthened, monthly payments will decline and interest rates will drop slightly.

He said the outlook for the economy has brightened considerably in the last three months. Consumer income will continue on an upward trend through 1958, Gies predicted.

Heavy Engineering Construction Rises

DETROIT — Future construction contracts in November in Michigan amounted to $105,385,000, down a fraction of one per cent from November 1956, Marvin J. Brokaw, F. W. Dodge Corporation district manager, reported recently.

★ ★ ★

Contracts by the major construction categories in November compared to the like 1956 month showed: Non-residential at $46,386,000, down one per cent; residential at $36,177,000, down 25 per cent; and heavy engineering at $22,822,000, up substantially.

Construction contracts for the first 11 months of 1957 compared to the year-earlier period showed: Non-residential at $499,032,000, up one per cent; residential at $543,788,000, down 18 per cent; heavy engineering at $230,245,000, up 11 per cent; and total construction at $1,273,065,000, down seven per cent.

If you have an asphalt tile floor use only a self-polishing wax. The solvent content in the polishing type of wax will tend to soften the composition of the tile.

(Advertisement)

NEWS VIEWS



I guess a lot of people are against a lot of things these days . . . but a recent survey indicates that most U. S. citizens are in favor of TV and radio giveaways.

Years ago folks used to dream of finding a gold mine, striking oil in the back yard, or discovering a pot of lucre at the end of the rainbow. Now they just tune their sets to a giveaway show and hope their telephone bills are paid, so that nothing will interfere with a lucky call. We're all as optimistic as a politician's promises . . . and we're as ready to go as a rocket. The fact that chances are several million to one against us cuts no more ice than a bit of damp macaroni. It's silly to think . . . oops, excuse me, my telephone's ringing! And we never know, do we?

I hear there's a lobby going in Washington for a Federal Ballet . . . troupes of dancers to tour the country. That's one way to keep America on its toes.

We're always on our toes to keep posted on the big variety of opportunities in business and real estate that constantly arise in the Pontiac area and throughout the State of Michigan. For dependable information and valuable service at all times, remember Realtor Partridge is the "bird" to see, 1050 W. Huron, FE 4-3581.

Only O'Brien Heating
IN PONTIAC
Offers 25% Off
To General Motors Employees
GM DELCO HEATING EQUIPMENT
Don't Forget—the Only Heating Dealer That Gives HOLDEN RED STAMPS
O'BRIEN HEATING & SUPPLY
Authorized Oakland County Distributor
371 Voorheis Rd. FE 2-2919

TORIDHEET WALL-FLAME OIL HEAT
for the Tops in Comfort, Convenience and Economy!
For Free Heating Survey and Estimate, Call
AUTOMATIC HEATING CO.
5,000 Successful Installations in Pontiac Area
17 Orchard Lake Ave. FE 2-9124

Build With TRU-BILT BLOCKS
QUALITY TESTED TO GIVE YOU THE VERY BEST
"Tru-Bilt" blocks are tested to meet the rigid requirements of all standard specifications. They are made, using the very best and newest equipment . . . to assure you of quality, strength, durability, and weather resistance. Avoid cracked walls . . . Use Tru-Bilt and be safe.
TRU-BILT BUILDING PRODUCTS COMPANY
1992 Pontiac Drive FE 4-9531
NEAR TELEGRAPH AND ORCHARD LAKE ROADS

Complete Basement Waterproofing
All Work Guaranteed — Free Estimates!
Reliable Waterproofing
24 Whitfield Phone FE 4-0777

Smith-Crawford E-Z Bilt Homes
See our NEW '58 BENNINGTON at RED BARN VILLAGE SUBDIVISION between Lake Orion and Oxford off M-24. Open Daily 1 to 8 P. M. FULL PRICE ON YOUR LOT AND FOUNDATION — $7,950.
Also see the RANCHAIRE at 3390 Rochester Road. The price is only $6,950.00 on your Lot and Foundation. Both beautiful homes have 3 bedrooms.
Come Out and See What a Little Work Will Do For You
SMITH-CRAWFORD, Inc.
Realtors Builders Insurance
1598 E. Auburn Rd. OL 6-1226
3390 S. Rochester Rd. OL 1-0002

Our Reputation has been built on ONE PRINCIPLE and that is
We do it right the first time!
NOW . . .
We can SAVE YOU up to 50% on your FUEL BILL
With Owens-Corning Fiberglas Insulation
AMBASSADOR INSULATION
2110 Dixie Hwy., Corner Telegraph FE 5-8405

SAVE
SEE US FIRST For Best Price and Quick Service
Land Contracts — Real Estate
Insurance — Investments
Trust Service
DAWSON & WATSON
R. J. Dawson, Hugh A. Watson
114½ N. Saginaw St.
Phone FE 2-5420 Pontiac

GOODRICH FARMS
3 BEDROOM BRICK — 1½ BATH
$11,990 FULL PRICE
$58.64 PER MONTH
Plus Low Taxes and Insurance
Located Maybee Rd., South of Sashabaw Rd.
KUSCHELL
MI 6-4133 JO 5-1528


We Specialize in COMMERCIAL BUILTUP ROOFING
Phone FE 2-3021 358 N. Cass
Established 1918
Get An Estimate Without Obligation
HUGUS-MARSH ROOFING & INSULATION CO.

BATEMAN-KAMPSEN REALTY CO.
TO BUY OR SELL
LAND CONTRACTS
Ask for TOM BATEMAN
FE 4-0528
IT PLEASES US TO PLEASE YOU

TO BUY OR SELL REAL ESTATE
See JOHN KINZLER
REALTOR and BUILDER
670 W. Huron FE 4-3525

WHEN YOU HEAT with Gas
you're really living! The best in modern fuels deserves the best in modern equipment. Play safe. Be sure.
ACCEPT NOTHING BUT Janitrol HEATING EQUIPMENT
THERE'S NOTHING FINER BUILT!

SEE IT AT
Otto A. Trzos
3101 Orchard Lake Rd.
Keego Harbor
FE 2-0278
Eves. and Sun.
Call MA 6-6247

KITCHEN REMODELING
Our Specialty!
WE BUILD ATTICS • REC. ROOMS ADDITIONS
Winter Prices Now in Effect
Quality Work At Low Cost to You
FHA TERMS
Free Estimates
Midwest Supply
9 NORTH TELEGRAPH
FE 4-2575 ext. 6
Eves., Sun. FE 5-7113

See TAYLOR MADE New Squire GARAGE DOORS on most garage displays
Does Your Garage Look Like This?

YOU CAN MODERNIZE LIKE THIS!

with a new Taylor Made GARAGE DOOR
Attics
Recreation Rooms
Roofing
Siding
Storm Windows
Garages
General Remodeling
—TERMS—
Up to 5 Years to Pay
PHONE FOR ESTIMATE
FE 2-1211
G & M Construction Co.
2260 Dixie Hwy.
North of Telegraph, Pontiac

The Most Complete Custom Home Offered Today in
Sensationally Low Priced at $14,990 Herrington Hills
$1,090 DOWN, F.H.A.
Easterly Border of Pontiac

MODEL 1253 FEATHERSTONE ROAD
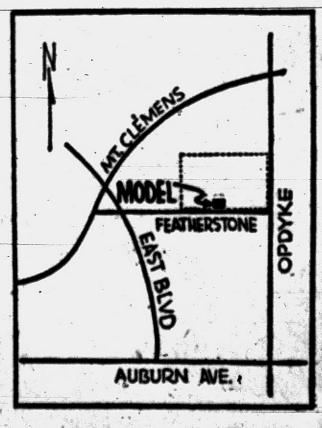

CARPORT . . PATIO . . 1½ Baths Available
BRICK . . . 3 BEDROOMS . . . BASEMENT
See All the Other Custom Features
OTHER HOMES AS LOW AS $280 DOWN—GI
C. BRUTON REALTY
SALES AGENTS — VE 8-4000
COLEMAN & MOSS
BILDORS — FE 8-3162

FRED W. MOOTE INC.
Electrical CONTRACTOR
State & City Licensed
• Commercial
• Industrial
• Commercial Maintenance
• Residential Wiring Installations
Over 25 Years in Pontiac
845 West Huron St.
FE 2-3924 & FE 2-4008

Seal New Cork Floors Before Applying Wax

One of the first things to do with a new cork floor is to determine whether it has been pre-finished by the manufacturer. If so, it can be maintained with a self-polishing wax or a liquid or paste polishing wax. However, the latter is recommended. On a pre-waxed cork floor the self-polishing wax may not spread properly. If the floor has not been pre-finished, then it must be sealed before it can be maintained with wax.

To save both time and energy, learn to clean and dust with both hands. For dusting you can have a dusting mitt on each hand.

Refrigerator Quit?
We'll Fix It With
25% OFF Parts
FE 5-3759
PETE'S REFRIGERATION
1764 Cass Lake Road

GAS and OIL
Excel Mueller
MOERY'S OIL BURNER SALES — SERVICE
FHA Licensed
3216 Rycroft St. FE 2-4970

Only 4 Houses Left for GI's
Open Sunday 1 to 7 P. M.
45 W. Chicago St.
(Off Baldwin Ave.)
New 3-Bedroom Rancher
All nice features, full basement, gash eat, $250 down GI, $700 Down FHA. Immediate possession. No payments till April.
Complete Insurance Service
JIM WILLIAMS
1218 Baldwin FE 4-0547

Install NOW -Pay Later
CLEAN, ECONOMICAL! NO FURNACE TENDING!
Gas or Oil HEAT
BOILERS — FURNACES
GENERAL ELECTRIC
Heating and Sheet Metal Contractor
BRYAN J. FRENCH
351 N. Paddock FE 5-6973

Melting Snow May Mean Heating $$ Lost Forever



EXPENSIVE — Melting snow may mean heating dollars are lost forever. When the snow melts off your roof, your insulation is not efficient.

Insulate Roof to Save Heat

Here's a puzzler. Why does snow melt off one roof, yet remain in a heavy blanket on a similar house next door, as the photograph shows?

The answer is escaping heat. In the house on the right, enough heat is rising through the ceiling and attic to melt the snow, even though the outside temperatuure was 7 degrees below freezing when the photo was taken.

Snow remains on the roof of the house next door because heat is not escaping. It is staying inside where it belongs.

This is a good illustration of why thick insulation is important to homeowners. Snow melting off a roof in sub-freezing temperatures means that heating fuel is being wasted. In effect, the furnace is futilely trying to heat the great outdoors. The result is that the heating system operates almost constantly on cold days, burning fuel unnecessarily.

Mineral wool insulation installed in recommended thicknesses cuts heat loss to a minimum. Insulation engineers recommend at least four inches of mineral wool in ceilings and three inches in walls. Floors over crawl spaces and other unheated areas need at least a two-inch thickness of insulation.

A house well insulated with mineral wool is more comfortable, since temperatures stay uniform and walls stay warm. Fuel waste is stopped, since mineral wool reduces heat loss so sharply that heating bills can be cut by as much as 40 per cent.

Owners of existing houses who have cold weather problems such as drafts, cold rooms, and excessively high heating costs, can have mineral wool blown into walls and ceilings needing insulation by a professional contractor.

Thick batts and blankets are available for new home construction and for do-it-yourself projects.

HOUSE PLANS
Custom Drawn
EM 3-4931

Shift Stair Carpet to Prevent Wearing

Constant family trips up carpeted stairs soon show as the edge of treads begins to wear. For longer use of a stair carpet shift the carpet an inch or two downward at intervals.

To do this a homeowner must allow a foot extra in length when buying stair carpet. Then the extra length is folded against one or two risers at the top of the stairs until used.

New Windows Used 3 Different Ways

A window style that has gained rapidly in popularity because of its versatility is the awning-hopper-casement window of ponderosa pine.

Built as a unit, complete with sash, frame, and hardware, the window is installed as an awning style by placing it so that it opens up and outward. For a hopper window, the unit is turned over when it is installed so that it opens down and inward.

For casement installation, the window is installed on one end, opening outward to one side. Many builders and home owners doing remodeling install these windows in rows for bedrooms and kitchens, and in tiers of two or more in living and dining areas.

When you plan to paint exterior woodwork above masonry and you wish to keep the masonry's natural color, be sure to ask your dealer for a chalk-resistant paint.



See This Amazing Softener Today at
H. H. STANTON
103 State FE 5-1683

Thick Layer of Insulation Cheaper in Long Run

Home-owners planning to insulate should know that it is a wiser economy to install a thick blanket of mineral wool than it is to install a thin layer.

Since thicker amounts of mineral wool save more winter heat, the slightly extra cost of thicker insulation is soon compensated for in lower fuel bills. Another factor is that time and labor expended installing insulation is virtually the same, whether it is thick or thin.

CABINETS
All Kinds
Custom Built
Attics - Basements Finished
DeWitt Cabinet Shop
FE 5-5814 CASH OR TERMS

COMMERCE HILLS
$9980 FULL PRICE
NO MORTGAGE COSTS
3 bedroom ranch homes, 40 feet wide, forced air heat, auto. hot water, plenty of cabinets. These homes are 100% complete. Lots are 80 feet and wider. Paved streets paid for. Excellent schools and shopping.
½ Mile West of Village of Commerce on Sleeth Rd.
Open Daily and Sunday 12 Noon to 8 P.M.
"GET RICH QUICK"
BENJ. RICH
12545 Linwood TU 3-4000

WINTER PRICES!!
ON FLEXALUM AWNINGS
50% SAVINGS
ON ALL ALUMINUM COLUMNS

PRICES SLASHED!!
ON
ALUMINUM STORM WINDOWS


DOORS! ALUMINUM COMBINATION All Hardware Inc. NOW ONLY $29.50
NO MONEY DOWN – LONG TERM FINANCING!
L & V Awning & Window Co.
163 W. Montcalm Free Estimates FE 5-2102

BIGGEST BUY IN TOWN!
Fabulous "BONUS HOUSE" as illustrated in November issue of "HOUSE and HOME"

$750 MOVES YOU IN!
THIS PAYS ALL ESCROW ITEMS AND MORTGAGE COSTS CIVILIANS AND GI's EVEN IF YOU HAVE USED YOUR GI MORTGAGE!
$69 MONTHLY PAYMENTS PLUS LOW TAXES AND INSURANCE
$13,990 FULL PRICE!

FEATURING OVER 1,250 SQUARE FEET OF LIVING AREA
600 FEET of (PRIVATE) BEACH Reserved for ONLY RESIDENTS of the SUBDIVISION!
1½ Baths -- 3 Bedrooms -- Attached Carport
"THE BONUS HOUSE" — Built by SLAVIK BLDRS., Inc.
BILDOR MEMBER

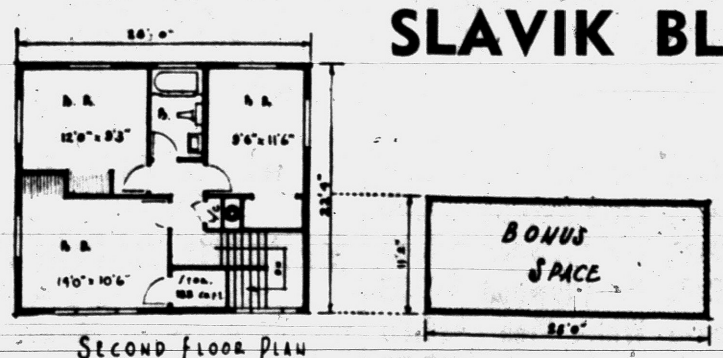

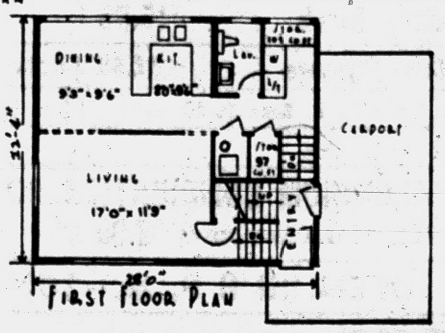

DRIVE OUT TODAY!
Sales by:
COX REALTY, INC.
600 N. WOODWARD
ROYAL OAK
LI 5-5400
"BONUS" FEATURES Included in Spectacular "BONUS" House Prices
• 3 Bedrooms
• 1½ Baths
• Beautiful Lotus Lake for Residents only
• Asphalt Paved Streets and Curbing
• 75-Foot Lots with 11,250 Square Feet in Each Lot.
• 1,250 Square Feet of Living Area
• Low Taxes
• Attached Carport with Storage Area
• Aluminum Windows Complete with Screens
• 2" Gold Bond Rockwall Insulation
Located on 2 blocks from Lotus Lake
Furnished model at 6220 Williams Lake Road. Take M-59 west from Pontiac (off Telegraph Road) right on Airport Road and left on Williams Lake Road. From US-10, turn west on Williams Lake Rd. (Walton Blvd.)
Open 1 - 9 Daily
You Get So MUCH For So LITTLE In The BONUS HOUSE
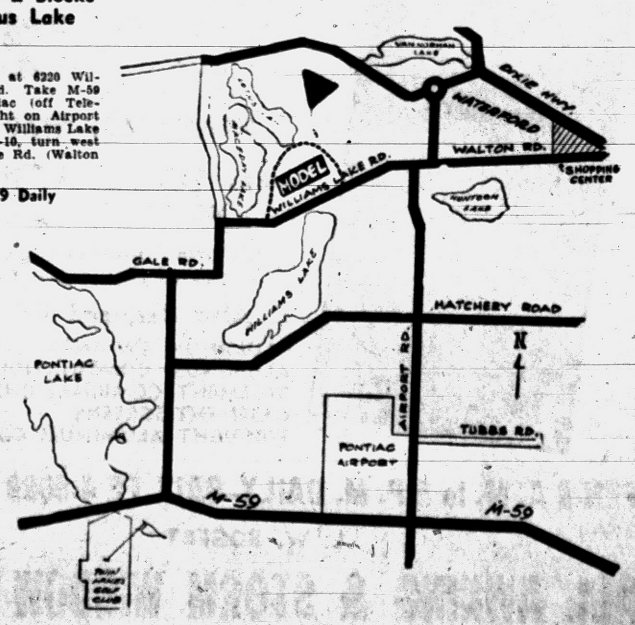

One-Fifth for Water

Don't be misled into thinking that water is free when it comes from the family furnace. Engineers with the gas appliance manufacturers figure that heating water is equal to heating an extra room in the house. It is estimated that 20 per cent of the annual fuel bill for a combination furnace and water heater is for hot water alone.

Complete REAL ESTATE Service

ROY ANNETT, Inc.
28 E. Huron St. Ph. FE 8-0466
Realtors



Don't Gamble . . .
When You're Planning a New
KITCHEN

We pride ourselves on our custom workmanship and attention to detail. Choose now from our large selection of woods, finishes and hardware.

A Modern Kitchen Means More Time With the Children



—ALSO—
BUILT AND INSTALLED TO YOUR SPECIFICATIONS
BATHROOM VANITIES
DESKS — GUN CABINETS

No Down Payment! Stop In. See Our Model Kitchen. Estimates Free No Down Payment!

The CABINET SHOP
3088 W. Huron Near Elis. Lake Rd.
Open Daily 8 to 5 Fri. Eve 'til 9
FE 5-9331
After Hours Call OR 3-4385

LOWEST DOWN PAYMENT YET!
ONLY $850 DOWN
WE TRADE
30-Year Mortgage
157 of These Beautiful Homes Occupied!
ONLY 2 LEFT! HURRY!

Builder won't wait, wants them sold at once, therefore priced so low. New 3-bedroom brick ranch homes with sliding glass doors, storms and screens, over 1,000 square ft., built-in range and oven, equipped with Waste King incinerator, formica counter tops, forced air heat, walk-in closets, paved streets, city water and sewer. No SEPTIC TANKS. Large 75-foot lots. Live where taxes are practically nothing.

OPEN SUNDAY AND DAILY 1 TO 7 P. M.
Only 5 Minutes from Downtown Pontiac
379 FERNBARRY
Elizabeth Lake Rd., 1 Mile Past Telegraph Rd. to Fernbarry Rd., Right 4 Blocks
"GET RICH QUICK"
BENJ. RICH
12545 Linwood TU 3-4000

REAL BEAUTY . . . is inexpensive when you use
NATURAL BUILDING STONE
• Tennessee Ledge Rock • Brial Hill • Colorado Pink Ledge
• French Lick Sandstone • Tennessee Marble • Blue and Buff Tayco • Silverdale Florida Marble (Building Stone)
Rich Looking Lustrous
POLISHED MARBLE WINDOW SILLS
Beautiful Tennessee Marble
ESTIMATES GIVEN WITHOUT OBLIGATION
PONTIAC CUT STONE
M-59 (1 Mile West of Airport) Phone OR 3-1594

It's Housecleaning Time at ALL AWNING!!
While Present Stock Lasts!

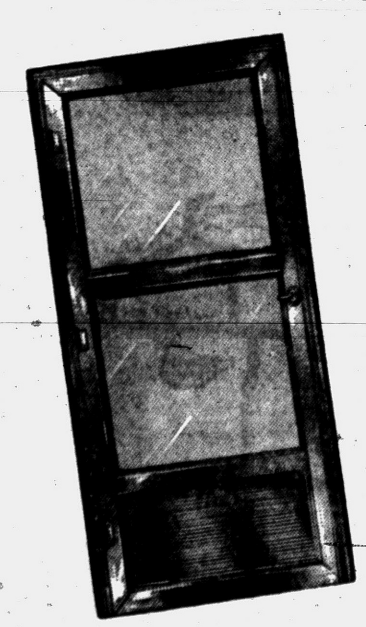

HEAVY ALUMINUM COMBINATION DOORS
Complete with all hardware, aluminum jambs, door closer and check chain.
Reg. $37.95, NOW $27.95

HEAVY OFF SIZE DOORS
Reg. $37.95, NOW $22.95

USED ALUMINUM STORM DOORS
Limited Supply, your choice $10.00

Also Reduced Prices on—
ALUMINUM AWNINGS
ALUMINUM COMBINATION WINDOWS
BASEMENT COMBINATIONS
CASEMENT SCREENS
WROUGHT ALUMINUM COLUMNS

OPEN 8 A. M. to 5 P. M. DAILY—CALL FE 4-6089 'til 9 P. M.
L. W. BOGERT
ALL AWNING & STORM WINDOW SALES
233 S. Telegraph Rd. Facing Ruth St., Pontiac

HOMES FOR AMERICANS

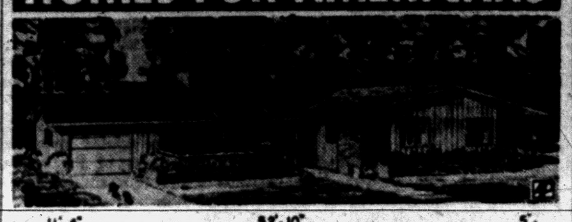

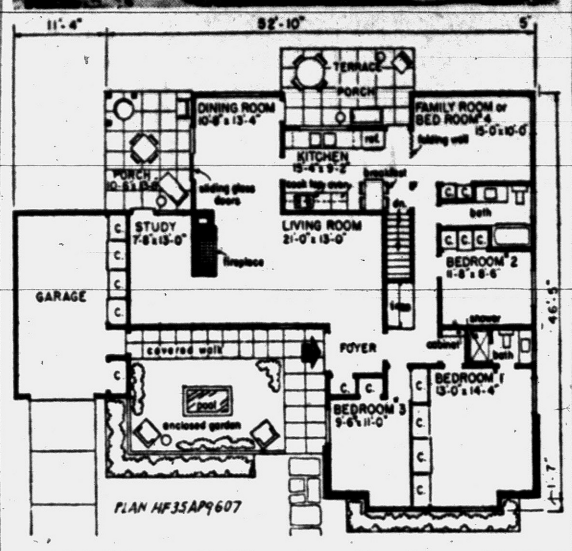

THIS MODERN RANCH neatly combines luxury with economy. Among its novel features are a bay design in the front of the sleeping wing which creates alcoves in two bedrooms, a study shielded from the living room by the fireplace, and space off the kitchen which can either be a recreation room or bedroom. The plan covers 1,697 square feet, excluding garage and porches. It is HF35AP9607 by Architect Peter S. Hopf, 118-20 Queens Blvd., Forest Hills 75, New York.

Space Heaters Must Be Vented

A warning was issued today to the users of the nation's 13,000,000 gas space heaters to take extra precautions during the winter season to cut down the mounting accident rate.

★ ★ ★

The danger signal was sounded in the wake of a recent survey which showed an annual 304 deaths, and an estimated 46,000 accidents in the home directly attributable to improperly handled gas space heaters.

★ ★ ★

"The majority of these accidents are preventative and come from lack of knowledge of how to operate and maintain gas space heaters properly," the bureau asserted.

"Safety experts recommend that all gas heating equipment should be tagged with full operating and maintenance information.

Here are safety measures to take:

1. Don't use a gas space heater without a vent.
2. Don't put a damper in the vent pipe.
3. Don't run the vent pipe down hill.
4. **Don't guess that the flue is clean. If your heater is not working right, investigate by removing the cleanout or remove, clean and replace the pipe itself.**
5. Don't have a loose fitting pipe at the chimney. The place where the pipe fits into the chimney should be sealed with cement, plaster or mortar.
6. Don't try to get more heat out of the heater than it is made for. If your rooms don't heat you may need a larger heater.
7. **Don't seal up windows and doors with tape and rags. You need fresh air for burning without fumes.**
8. Don't put off calling a repair man or other qualified persons, if you suspect that your heater is not working right or if you notice gas fumes in the room.

When planning your landscape, give as much consideration to how it will look from the house or patio as to its appearance from the street. After all, you'll look at it more often from that side than the other.

Portable Ice Fishing House Easy to Build

A shelter that fends off the cold, biting winter wind can make ice fishing a much more pleasurable sport. A portable, knockdown shelter is easy and economical to build of Masonite ⅛"" Tempered Presdwood panels and 2" by 2" framing lumber. Constructed in a few hours, it will last for years.

★ ★ ★

When assembled, the shelter measures 4' wide, 5'8" long and 6' high. Six 4' by 6' hardboard panels are needed for its construction. The walls and roof are made in seven sections from four patterns. If desired, a stovepipe hole may be cut in one of the wall panels.

The assembled panels are fastened together with screen couplings instead of screws or bolts so no tools are required to erect the shelter. When assembled, it is wind tight.

Hardboard panels should be conditioned before being applied to the 2" by 2" framework. This is done by scrubbing cold water into the screen side with a stiff broom until the panels turn a dark brown color. Stack the panels, screen side to screen side, and cover for 24 hours. Then nail the still moist panels to the framing.

Both the interior and exterior sides of each panel should be painted. Apply a primer-sealer coat of paint first and then one or two finish coats of exterior grade paint.

Drawings showing how to build the ice fishing shelter can be obtained free by writing to the Home Service Bureau, 111 W. Washington St., Chicago 2, Ill., and requesting plan No. AE-299.

Natural Stone Is Tops

Natural stone is a real natural for flooring — especially for heavy traffic areas. It is unsurpassed for durability, which is exactly the quality you need most in such areas as the entranceway, halls, playroom, breezeway, kitchen and other places which receive a heavy pounding.

NO MONEY DOWN
STORM WINDOWS $11.88
Down go the prices on nationally advertised average size windows .....
Heavy Extruded **Aluminum Combination Door** . $29.95
NO PAYMENT UNTIL MARCH 1st
C. WEEDON HOME EQUIPMENT CO.
1 Block South of Orchard Lake Road
1661 S. Telegraph Road Phone FE 4-2597

ENJOY A NEWLY STYLIZED HOME NOW!
No Payments 'til April!



SPECIAL LOW WINTER PRICES!
Rich CASTONE Front
and 3 Walls of INSULATED CAST-ALUM-ALUMINUM Siding
LOW AS $664
4 Walls of INSULATED CAST-ALUM-ALUMINUM Siding
LOW AS $480

Complete Modernization Service
ATTICS — REC ROOMS — ADDITIONS — CUSTOM DENS
PORCHES ENCLOSED — AWNINGS — STORMS and SCREENS
LOWEST PRICES IN PONTIAC AREA

NO MONEY DOWN
5 Years to Pay
ACT NOW CALL TODAY! Night or Day FEderal 2-9421
Buy with Confidence—In Business 22 Years
Castone MICH. CORP.
13751 W. 11 MILE RD. • OAK PARK, MICHIGAN

Mantel Decoration Should Be Updated

CHICAGO (INS)—If you have a fireplace, there's nothing old-fashioned about putting a clock and candlesticks on the mantel.

But don't arrange the mantle accessories the same way your grandmother did, advises one of the nation's top interior decorators, Marion Heuer of Chicago explains:

"In the old days, clocks were flanked by candles in order to read time. Now with electricity, this is unnecessary. They'll look better if the candlesticks are put to one side, the clock off-center and away from them."

DEWEY REFRIGERATION
"WE SERVICE 'EM" "WE DON'T SELL 'EM"
Member of
PONTIAC-OAKLAND CO. REFRIGERATION ASSN.
FE 5-6247

CATSMAN—MICHIGAN'S LARGEST PRODUCER OF REDI-MIX CONCRETE
THOROSEAL STOPS DAMPNESS In Basement Walls

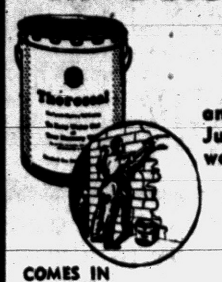

SEAL WATER OUT and decorate your masonry walls. Just mix THOROSEAL with water and brush-on!
50 lbs. Grey for only $5.70
COMES IN MANY COLORS
COVERS 250 SQ. FT.
CATSMAN CO.
50th Anniversary Year
339 S. Paddock St. FE 2-0283

BURMEISTER . . . GOLD BOND BURMEISTER . . . GOLD BOND

NOTE **CASH-WAY LUMBER BARGAINS at BURMEISTER'S** NOTE

OPEN DAILY 8 A.M. to 8 P.M.



OPEN SUNDAY 10 A.M. to 3 P.M.

MICHIGAN'S LARGEST GOLD BOND DEALER

We are now selling 100% at Cash-Way Prices with the service of a regular lumber yard. The only difference is YOU, the customer, really save money.
One nice thing about our new system is we do not cut the quality of material to cut the price. Grade for grade it is priced at the very lowest price possible. In order to do this we must have your understanding and co-operation and that you will bring a trailer or car-top carrier for small orders, thus helping to keep our prices real low. However, we still have a delivery service available with one of the largest fleets in Michigan to serve you. We have five helpful salesmen to help you and ready to call on your own request with building knowledge and many years of experience. If you can't get in and would like an estimate on material for any type of building job, or material only job, we will suggest a reliable builder or handyman with no obligation.
We want to help.
Thanks,
Yours truly,
CLARENCE BURMEISTER.

1 CARLOAD 1x6, 1x8, 1x10 KNOTTY PINE PANELING .... $145.00 PER M
#2 and Better 2x4, 2x6, 2x8, 2x10 ..... $107.50 per M

GRADE A-1 FLUSH DOORS
2'0"x6'8"x1⅜" 5.45
2'2"x6'8"x1⅜" 5.45
2'4"x6'8"x1⅜" 5.95
2'6"x6'8"x1⅜" 6.25
2'8"x5'8"x1⅜" 6.45
3'0"x6'8"x1⅜" 6.95

EXT. DOORS
3'0"x6'8" A-1 1¾"
Choice of Lights
$12.95

GOLD BOND INSULATION
Matt Thick Blanket
100 Sq. Ft. $3.75

ALUMINUM FOIL
Gold Bond Twinsulation
2" $7.95 100 Sq. Ft.

#1 OAK FLOORING
2¼" S. $105.00 per M

#2 OAK FLOORING
2¼" S. $79.50 per M

LOUVERED DOORS
White Pine
Priced from $7.25

DOOR JAMS
Clear White Pine
D.W. No Splices $2.95

15# FELT
432 Sq. Feet $2.95
Other Roofing Products
Top Brand Names

WOW! 215# SHINGLES
ASPHALT ROOFING
Per Square $7.45
Top Brand Names

4x4x¼ Fir Plywood $ 3.00
4x8x½ Fir Plywood $ 5.40
4x8x⅝ Fir Plywood $ 6.45
4x8x¾ Fir Plywood $ 7.39
4x8x¾ White Pine .. $14.95
4x8x¾ Birch $15.95

MUST MOVE
45 Top Brand
MEDICINE CABINETS
Large Selection With Lights, Glass Shelves $22.95
Plain $5.95

4x8x⅝ Plyscore $4.65
4x8x¼ Mhg. V Groove ... $5.76
3¼ Clear W. P. Base $8.00 per 100 lin.
2¼ W. P. Casing .. $7.00 per 100 lin.
1⅜ T.D. Stop ..... $3.50 per 100 lin.

ALUMINUM COMBINATION DOOR AND WINDOWS
Aluminum STORM WINDOWS $9.95 Lot of 6 | Aluminum DOORS All Sizes $27.85

OPEN 'til 8 P. M.—SUNDAYS 10 to 3

Cash-Way Prices
EM 3-4171 Wholesale Retail

Burmeister's **NORTHERN LUMBER CO.**
7940 Cooley Lake and Williams Lake Rds.
WRITE OR CALL FOR OUR 4-PAGE CASH WAY
All Prices Are Cash-Way and in Quantities Quoted. Prices in Quantity Quoted FOB Yard

Delivery Service Available
EM 3-4171 Wholesale Retail

BURMEISTER . . . GOLD BOND BURMEISTER . . . GOLD BOND

Your Fireplace deserves a

FLEXSCREEN!

for Beauty – Protection – Convenience

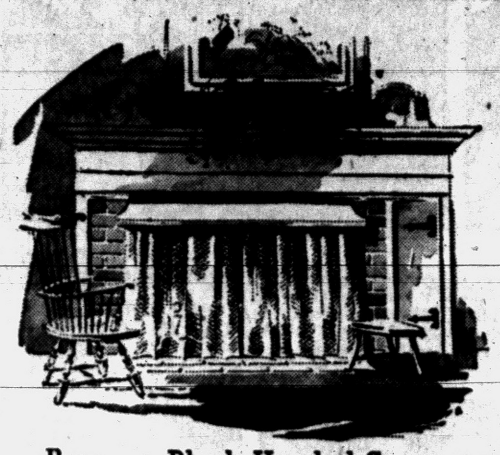

Brass or Black Hooded Screen

$14.95 to $34

Easily mounted on fireplace . . . sizes to fit fireplaces from 30" to 44" wide . . . These are genuine Bennett Ireland Flexscreens of superior quality.

Graceful fire-curtains open or close with just a pull of the tab—assure absolute, all-round safety—frame your fireplace in decorative beauty, blending with any mantel or decor.

And here at WIGGS you'll receive special attention in selecting the perfect screen for your fireplace—and we'll handle installation too!

Phone or stop in for a descriptive folder on Flexscreen equipment

WIGGS

24 W. HURON ST.

OPEN 'TIL 9 P. M. MONDAY and FRIDAY



NEW SHADES — Your kitchen must be as practical as it is pretty, and these "bottom-up" shades boast all kinds of decorating extras. In an interesting beige texture with cocoa accent threads, they blend beautifully with the beige linen pattern of the laminated plastic counter tops. The ingenious new method of hanging lets you see without being seen, and insures plenty of light and air. The cords and pulleys at the top of the window can be concealed with a cornice or heading. These were left out of the picture to show how simple the mechanism is. These new window shades are as easy to care for as your cabinets, because the cloth is impregnated with plastic and completely washable.

Child Delights in Own Mirror

Home are decorated and furnished with adult needs in mind, and as a result children find many things awkward, inconvenient or completely out of reach. Remember that chairs, tables and cupboards which are normal height for grown-ups assume "giant" proportions for a child.

★ ★ ★

One of the most unwieldy rooms, says Ralph Sherwin, chief designer of Libbey-Owens-Ford Glass Company, is the bathroom. Yet with a bit of ingenuity it can become as handy for a youngster as it is for his parents.

★ ★ ★

A plate glass mirror with a separate towel rack should be hung at child-height beside the wash bowl. It is also a good idea to keep a step or block underneath the wash bowl so the child can stand at a comfortable height while washing.

Mr. Sherwin also suggests a a full-engtth mirror in the child's bedroom. It can be conveniently mounted either on the wall or a closet door. To make it doubly useful and interesting to the children as well, try marking the frame in inches and feet to keep a record of the child's yearly growth.

A mirror in the hallway is a big help in donning hats and coats, and helps children become conscious of good grooming. The mirror should be hung low on the wall, or again as in the bathroom, a step should be provided to reach the grownups' mirror.

Production of glass in the United States exceeds in tonnage all products made from aluminum, plastics, synthetic rubber, copper and lead combined, says the U.S. Department of Commerce.

DON'T DELAY!



● Egg or Nut Coke
● Quality Stoker Coal
● Kentucky ● Pocahontas
(Egg, Stove, Stoker) (Egg, Lump, Stoker)

Insulate for Economy and Comfort
● ZONOLITE ● BALSAM WOOD
● ROCK WOOL ● FIBERGLAS

M. A. BENSON CO. Inc.
Lumber • Builders Supply • Fuel
Phone FE 4-2521 549 N. SAGINAW

For the Best Fur Repair and Remodeling

742 W. Huron FE 5-1241

A Compact Furnace for Ideal winter comfort

★

the ARMSTRONG *"Indoor Sunshine"*

OIL-FIRED COUNTERFLOW

★

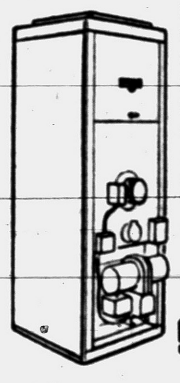

Ideal for the basementless, one-floor plan home. Compact, attractive and quiet in operation. May we show you this furnace and explain its features to you? No obligation.

ARMSTRONG

"YOUR HEATING SUPERMARKET"

Goodwill Automatic Heating

3401 W. Huron (Corner of Elizabeth Lake Rd.) FE 2-7849

Oil, Wax Give Lovely Finish

If you like the beauty of natural pine woodwork, finish it with an oil and wax treatment used by many furniture craftsmen.

The method, using only refined linseed oil and lemon oil, gives the wood a satiny finish and brings out the clear pine grain without darkening it excessively. As time passes, the finish mellows into a soft, golden brown. This technique also adds natural preservations to the wood.

Here are 3 easy-to-follow steps:

1. Sand wood smooth. This may not be necessary on woodwork such as panel or louver doors, windows, and kitchen cabinets of ponderosa pine. These units are smooth sanded and ready for installation when purchased from a building material dealer.

2. Saturate a piece of cheesecloth with linseed oil and apply liberally to the wood, covering it completely. Let the oil soak in until dry. If a deeper color is desired, apply several coats, allowing each to dry.

3. When the linseed oil is dry to the touch, apply lemon oil liberally, rubbing it in. When this is dry, rub vigorously with a soft cloth for a faint polish. If a brighter sheen is preferred, paste wax may be applied.

If lack of space in your home is a problem, try a screen or a sliding door for extra wall area. Available, too, is specially shaped furniture such as triangular tables that conserve space.



CUT OUT YOUR FRAMES from plywood. No clamps or special moldings, and it's easy to get modern or traditional effects for pictures or mirrors. Pattern 301 which gives directions and actual-size cutting guides is 25c. This pattern also is in packet 33 which contains more than a dozen guides for jig-saw projects all for $1. Orders under $1 add 10c service charge.

The Pontiac Press Pattern Dept.
Bedford Hills, New York

Insulation Saves Fuel

Like a giant thermos bottle, the automatic gas water heater is surrounded with a blanket of insulation to keep the heat in the tank. That is why a small, 30-gallon gas water heater can provide an adequate supply of hot water for a small family. The insulation keeps the water hot for a long period of time and saves on fuel costs, too.

Patterned Glass Divides Rooms

Home handymen with a flair for creating new interior styling that is both functional and attractive, are "discovering" the merits of patterned glass.

Borrowing ideas from decorators who are using patterned glass as partitions, shelves and cupboard doors to gain the feeling of "open living," do-it-yourself enthusiasts are finding that modernizing with patterned glass is both easy and economical.

One of the most popular patterned glass applications, and one which lends itself readily to both the talent and budget of the home carpenter, is a room divider.

An easily made "panel window" type framework of two-by-fours forms the sash. It may be of any variety of wood, finished in a color to harmonize with the rest of the room. Glazed with one of the many choices of patterned glass available, the partition becomes a jewel-like wall, adding light to the two areas it separates.

Patterned glass offers home owners a chance to use their own creative minds, and aside from the decorative qualities, it is very practical. It never needs refinishing, it is easy to install and easily cleaned.

Ornamental Iron



Don't let icy steps cause your family to take a nasty fall . . . protect them with Ornamental Iron Railings.

CONCRETE STEPS

No Sections to Be Forced Apart by Frost or Settlings

CONCRETE STEP CO.

6497 Highland Road
OR 3-7715

IMMEDIATE OCCUPANCE in . . .

CLARKSTON GARDENS

$15,250 Your Present Home Trade in

With BASEMENT

All These Features:

- All-Brick
- 3 Bedrooms
- Carport
- Full Tile Bath
- 40-Gal. Water Heater
- Gas Incinerator
- Aluminum Screens

MODEL OPEN
Daily 2 P. M. to 8 P. M.
Sat. and Sun. 12 to 9 P. M.

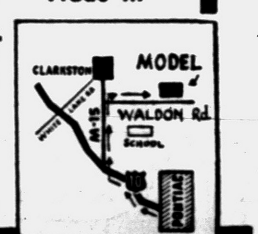



The Colorado

Sales by JERRY E. ADAMS
GENERAL REAL ESTATE
2536 Dixie Hwy., Pontiac FEderal 4-4561

*The Best Home Buy For Your Money!

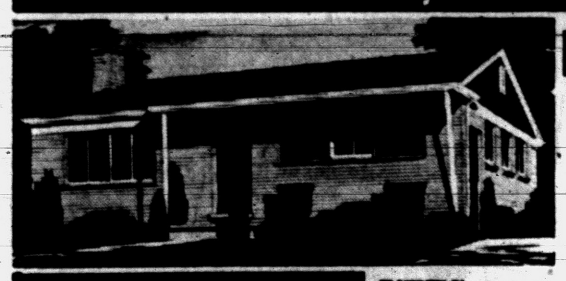

PONTIAC KNOLLS

See It Today!

3 Bedroom Brick Ranch Homes

Activities and Family Rooms ● Studio and Conventional Ceilings ● Spacious Kitchen ● Ample Kitchen Cupboards, natural finish ● Formica Counter Tops ● Good Closet Space Throughout ● Spacious Lots ● Street Paving Already In and Paid for by the Builder ● Copco Aluminum Sliding Windows.

VETS: $250 PLUS COSTS

CIVILIANS: $700 PLUS COSTS

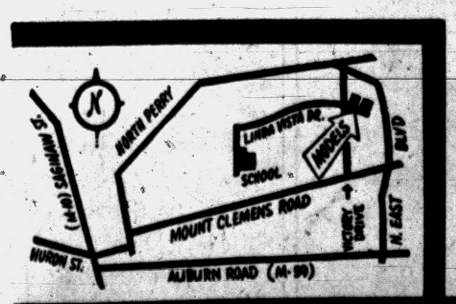

Model Home & Sales Office
Open Daily and Sunday
Noon 'til 9 P. M.
MODEL AT
622 Linda Vista Drive
Phone FEderal 3-9156

PRACTICAL HOME BUILDERS, INC.
13440 WEST 7 MILE ROAD UNiversity 4-8272

As Little as $950 in Highland Estates

MOVES YOU IN to the MOST COMPLETE HOME in Oakland Co.



Price Includes

9 CUBIC FOOT GEN. ELECTRIC REFRIGERATOR

AUTOMATIC GEN. ELECTRIC WASHER

FULL SIZE 4-BURNER RANGE

STORMS AND SCREENS

PLUS

The Challenger . . . in Waterford

Yes, $950 is all you need to cover *complete* down payment and *all* mortgage costs. And it entitles you to bring your family into the most complete home ever offered at such a low price. Just look at all the wonderful quality features that are included *at no extra cost.*

3 BEDROOMS
FULL BRICK
FULL BASEMENT

Complete for only $13,950

30 Year FHA Mortgages

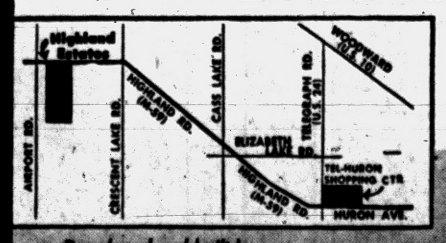

Developed and built by
BERT L. SMOKLER & CO.

sales by
GORDON WILLIAMSON CO.
19180 Grand River • KEnwood 2-3400
Model Phone: OR 3-8011

Full Civil Liberties Restored in Cuba

HAVANA (AP)—President Fulgencio Batista's cabinet announced early today that full civil liberties, suspended more than a year ago, now are restored.

The decision was made with Batista's approval at a special predawn cabinet session. Freedom of the press and of speech are included in the restored liberties.

The liberties have been suspended in 45-day extensions since Fidel Castro and his rebel band landed in Oriente Province of southeast Cuba in December, 1956.

To get the most out of your tires, have them checked frequently. Tires that are underinflated or overinflated or wheels that are out of alignment create abnormal wear and tear on tires.

WHAT'S MY LINE?

INSTRUCTIONS: Each word is related to my work. Unscramble the groups of letters and put the words on the proper lines. The word that appears under the arrow, reading down will suggest WHO I AM.

I WROTE . . . . . .



1 HEMET
2 ZAIEM
3 ININDA
4 RETAW
5 BAMOCT
6 TYROS
7 TERMOH
8 CAPEE

WHO WAS I?

Yesterday's answer: drOps, Chart, pUpil, Eyes, reflex, vision, sight

© What's My Line Inc 1-25

THE JACKSON TWINS — By Dick Brooks



ALLEY OOP — By T. V. Hamlin



BOARDING HOUSE



NANCY — By Ernie Bushmiller



CAPTAIN EASY — By Leslie Turner



OUT OUR WAY



BOOTS AND HER BUDDIES — By Edgar Martin

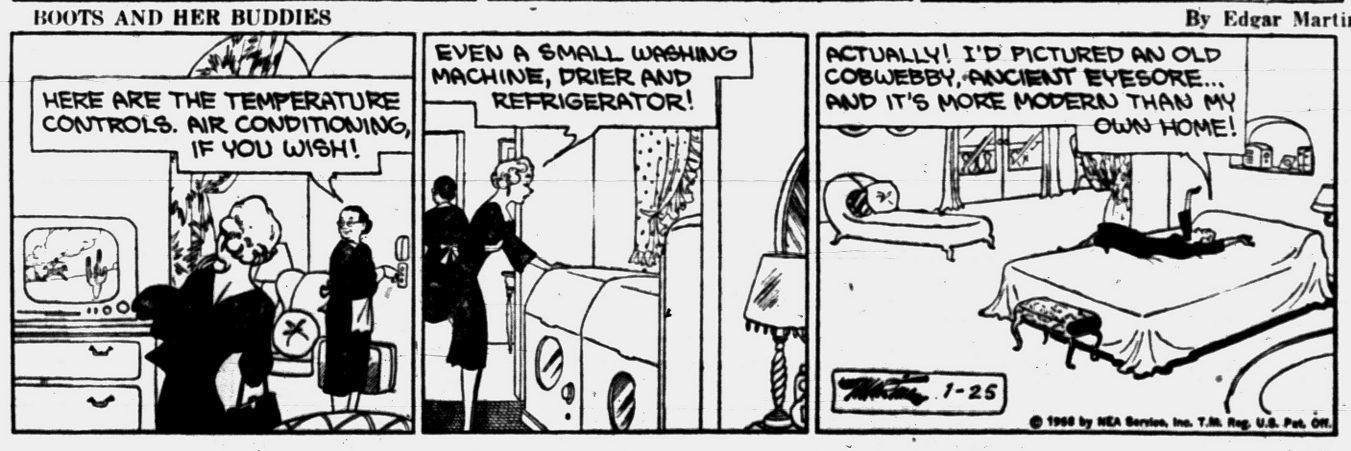

MORTY MEEKLE — By Dick Cavalli

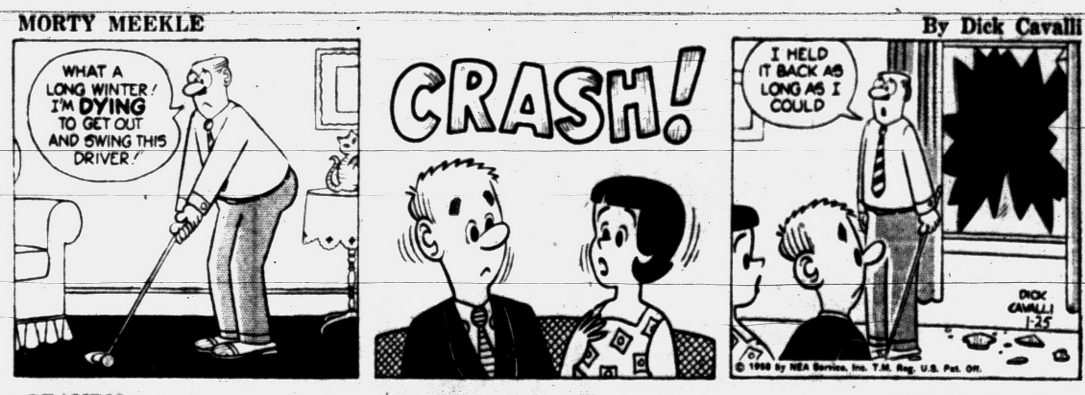

DIXIE DUGAN — By McEvoy and Strieber



GRANDMA — By Charles Kuhn



THE GIRLS — by Franklin Folger



HALF ACRE CASTLE — John Morris



DONALD DUCK — By Walt Disney

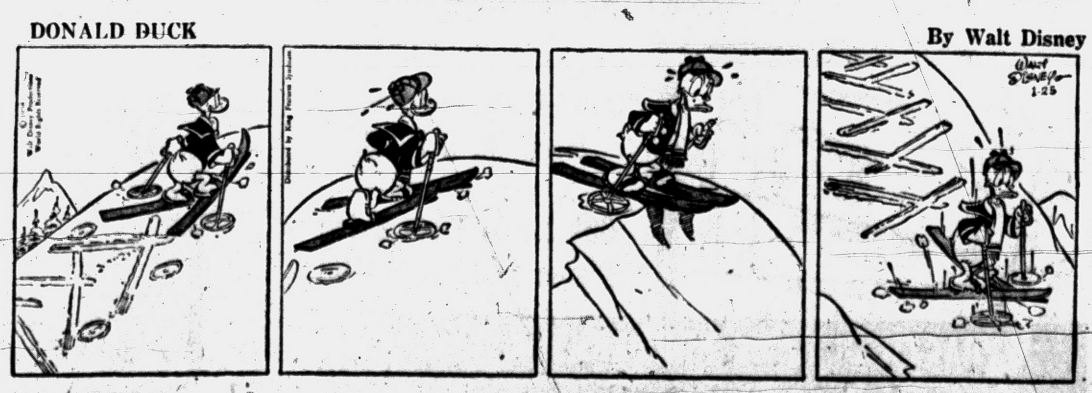

Walled Lake Honors Russell Mack

Chosen 'Young Man of Year'

WALLED LAKE — Russell Mack was named Walled Lake's "Outstanding Young Man of the Year" by the Walled Lake Junior Chamber of Commerce.

He received the Jaycee's Distirguished Service Award at the group's honors banquet Thursday evening at Stonecrest Civic Center.

Presented by Waldo C. Proctor, Walled Lake councilman and teacher, the award was given to Mack in recognition of his contributions last year to church, youth and civic projects in the Walled Lake area.

The selection was made by a panel of judges from a list of candidates nominated for the award. Judges were Walled Lake Mayor Robert M. Thibideau, Police Chief James A. Decker and Proctor.

Mack is a member of the City Zoning Commission and chairman of the Parks and Development Committee. He spends a lot of time working with teenagers. One of his projects was the organization of the Institute for the Teenage Award of the Month in the Walled Lake area.

★ ★ ★

Member of the St. Matthew's Lutheran Church of Walled Lake, he serves as director of interdenominational relationship and also has been active in youth activities of the church.

★ ★ ★

Mack lives at 3029 Southwind Dr. with his wife, Doris, and son John, 14. He is employed by the Detroit Edison Co. as instrument control inspector.

The Key Man Award for the outstanding Jaycee of Walled Lake went to Bruce Enfield. It was presented by Richard Murphy, Jaycee member and emcee of the program.

Enfield was cited for his work in Jaycee youth and civic activities.

Featured speaker of the evening was Peter Christian Kalenke of Birmingham. A native of Germany who spent time in Russia during the World War II period, he spoke on "Democracy Versus Communism."

Honored guest at the banquet was Clyde Haskell, Michigan District Junior Chamber of Commerce president.

★ ★ ★

Walled Lake Jaycee President Robert Green outlined future activities planned by the group. One of them, he said, is Operation Library—to make more people aware of the library and its facilities.

Another project of the Jaycees will be to work with local, state and county police in presenting lectures at schools and youth meetings on recognition of sex deviates.

Your PTA Is Planning

Schedules Meet in Orion

ORION TOWNSHIP — The Lake Orion Community High School Parent - Teacher Student Association will meet at 8 p.m. Monday at the school.

★ ★ ★

Acts planned for student exchange assemblies with other schools of the Oakland "B" League will be presented by students at this meeting.

A display of ceramics created in Thomas Dodd's art class will be shown.

A list of by-laws for the PTA have been formulated and will be presented to the association.

Leonard

The PTA of Leonard Elementary School will meet Monday at 8 p.m. in the school. Among the featured speakers on the program will be James Covert of Pontiac. He'll discuss the operation of the school when the new addition is in use. Refreshments will be served.

Imlay City

The PTA of Imlay City schools will sponsor a visit to the community blood bank Feb. 4 from 12 to 6 p.m. Anyone else wishing to be a donor should call Miss Martha Lengemann, RA 4-5465, for an appointment.

Extend Deadline on Property Tax in Keego Harbor

KEEGO HARBOR — Keego Harbor City Council extended the deadline for payment of property taxes, appointed a dog warden and acted on SDM (beer and wine) license requests at its regular monthly session this week.

Deadline for payment of property taxes without penalty charge was moved forward from Jan. 20 to Feb. 28.

★ ★ ★

Vernon Taylor of the city roads department was named dog warden and instructed to pick up all dogs not leashed or confined to yards and take them to the dog pound.

★ ★ ★

An SDM license was granted to William Hollibaugh, owner of Cass Lake Drug Store, 3000 Orchard Lake Rd., who had stated he wished to carry wine for sale in his store. Action on a request to transfer ownership of an SDM license from Donald Bayliss to Edward McGuire, for a tavern at 3064 Orchard Lake Rd., was delayed pending further study.

★ ★ ★

In connection with the city's request to the state to widen Orchard Lake road in Keego Harbor, a letter from the Michigan Highway Department was read. It stated that a resurvey of traffic conditions on Orchard Lake road will be made by the state and, when funds are available, the request to widen the road will be considered.

★ ★ ★

Slated for action at the next meeting was a petition by Lewis Doyle and John Dougherty for vacation of property on Howard street which was formerly a railroad right-of-way. The request was referred to the city attorney for study.

Methodist Training Class Readied at Walled Lake

WALLED LAKE — A youth membership training class will be organized at 6 p.m. Sunday at the Walled Lake Methodist Church.

★ ★ ★

The Rev. John Mulder will teach the sessions which are open to boys and girls 12 years of age or more, or who are in the seventh grade at school.

★ ★ ★

During the classes, which will conclude on Pentecost Sunday, May 11, the Rev. Mulder will instruct the young people on beliefs, history and the doctrines of Methodists.

Guest Pastor to Speak

ORTONVILLE — The Rev. Merton Jacobs, pastor of Burton Methodist Church, Grand Blanc, will be the exchange minister at Ortonville Methodist Church Sunday. He will speak on "Wesley Foundations." Service will be conducted at 11 a.m.

Slate Junior Conference

NORTH BRANCH — The year's first junior conference of the American Legion Auxiliary of the Seventh Congressional District will take place in American Legion Hall here at 2 p.m. Sunday. Members of classes from Lapeer and North Branch will give a demonstration.

To Attend Flint Retreat

WALLED LAKE—The Rev. John Mulder of the Walled Lake Methodist Church will attend the Flint District Ministers' Retreat at Pokagon Park in Indiana Tuesday and Wednesday.

Slate Smorgasbord

COMMERCE — An American Smorgasbord will be held at the Commerce Methodist Church today. Serving times will be at 5:30 p.m. and 7:30 p.m. Tickets may be purchased at the door.

Lodge Calendar

Special meeting, Pontiac Chapter, No. 228, OES, Monday evenings, Jan. 27th, 8 p.m., 18½ E. Lawrence. Edith Coons, Sec.

Area Maccabees Install Officers

Orion and Oxford Hives Meet Jointly in Formal Dress Affair

The joint installation of the new officers for the Macabees of the Orion and Oxford Hives was held Thursday night in the Daniel Axford School in Oxford.

★ ★ ★

Members of the Lake Orion club wore white formals while the Oxford women wore pastel formals. Their identical corsages were of red carnations with black ribbons.

★ ★ ★

Larry Ayers, Great Camp commander, was the installing officer, and Frank Furst, district manager, presented them. Both are from Detroit.

★ ★ ★

New Oxford officers include: commander, Mrs. Harry Sweeney; lt. comm. Mrs. Gladys Goodrich; past commander, Della Evans; past commander protem, Mrs. George Murthum; record keeper, Mrs. Blanche Spencer; Mrs. Ethyl Robinson, assistant record keeper; Mrs. William Terry, chaplain; Mrs. Emily Dalgleisch, sergeant; Mrs. Edwin Hoppe, mistress at arms; Mrs. Harold Waite, first guard; Mrs. Harland French, second; Mrs. Marilyn Moore, sentinel; Mrs. John Foster, picket; Mrs. Edwin Miller, trustee; Mrs. Charles O'Brien, Deborah; Mrs. Ella Howland, musican.

Escorts are Mrs. James Sieb, Mrs. Ott Miller, Mrs. Verna Miller, Mrs. David Osburn, Mrs. Sadie Gibson, Mrs. George Spring, Mrs. Helen Rees and Mrs. Louis Hauxwell.

★ ★ ★

Orion officers installed were: Mrs. Clarence Arnold, commander; Mrs. Dean Noland, lt. commander; Mrs. Gordon Woodcock, past commander; Mrs. Harvey Carrothers, chaplain; Mrs. C. D. Shafer, record keeper; Mrs. Lucille Baggett, assistant record keeper; Mrs. Ray Raab, sergeant; Mrs. Ruby Walters, mistress at arms; Mrs. Lawrence Gunion, first guard; Mrs. Clarence Harold, second guard; and Mrs. Roy McMorran, sentinel.

★ ★ ★

Others installed were Mrs. Ethyl Schlek, picket; Mrs. Ferris Clark, Deborah; Gordon McKenzie, Judas Macabees; Mrs. Ruby Bushman, pianist; Mrs. Clyde Newton, press reporter; Mrs. Norman Hunt, flowers; Mrs. Helen Lamphier, sick; Mrs. Adelaide Babcock, secret pal; Mrs. Mamie Cole, Mrs. Helene Kennedy and Mrs. Paul Bryant, auditors.

★ ★ ★

Also installed were Mrs. Clyde Newton, Mrs. Mamie Cole, Mrs. Lulu Middelton, trustees, and Mrs. Charlott Lamphier, Mrs. John Wesley, Mrs. Catherine Johnston, Mrs. Letha Decker, Mrs. Lee Sweet Mrs. William Stiller, Mrs. Paul Bryant, Mrs. Hazel Bond, Mrs. Janet Sharrow, Mrs. Herbert Hull, Mrs. Charles Lortz and Mrs. Gordon McKenzie, escorts.

Set Porch Light Parade

BRANDON TOWNSHIP — Forty workers will call on residents here in a Porch Light Parade Wednesday from 7 to 8 p.m. Parade chairmen are Mrs. Norman Williams and Mrs. Robert Pickford.



JESSE T. SPARKMAN

Banquet to Honor Ex-Mason Master

CLARKSTON — Jesse T. Sparkman, past master of Cedar Lodge 60, Free and Accepted Masons, will be honored at a banquet Thursday at 6:30 p.m. in the Clarkston Masonic Temple.

Sparkman, also is associate guardian of Bethel 25 of the International Order of Job's Daughter of Clarkston and an officer of Pontiac Chapter 5, Royal Arch Masons.

Attending the annual dinner will be past masters and their wives and friends of lodge members.

Frank Vargo, worshipful master of Cedar Lodge, will greet the guests. Master of ceremonies will be Alfred C. Lee.

The dinner will be prepared and served by members of the Order of the Eastern Star. Tickets are available from lodge officers.

Intermediate MYF Will Study Japan

WALLED LAKE—The Intermediate MYF of the Walled Lake Methodist Church has planned a series of meetings which will begin Sunday at 7 p.m. "The Church in Japan" will be the general topic.

At the first Sunday session Diane Bailey and Mary Turpin will have charge of a program entitled "This Is Japan." They have been assisted in their preparations by the Rev. John Mulder.

The following week, Feb. 2, the young people will eat a Japanese meal. The menu consists of sukiyaki, oyako dumbari, suno mono, arare, kansutera, tea and fortune cookies.

The meal will be served with chopsticks and each dish will be explained by Sue Haight, Pat Lysinger and Carol Stephens, under the direction of Mrs. Alfred Watkins.

"Because the Church Came" is the topic for Feb. 9. A committee of Jerry Meade, Larry Thompson and John Weborg, assisted by Mrs. Winford Stephens, will handle the program.

Merritt Marshall will help his daughter, Margaret, and Sandra Watkins prepare the final program, "Looking to the Future," for 16.

Junior Editors Quiz on BIBLE QUIZ



QUESTION: Why did Zaccheus climb the sycamore tree?

★ ★ ★

ANSWER: One day Jesus passed through the streets of Jericho and a great crowd gathered to greet him. Among those in the crowd was Zaccheus, a rich man who had made much of his money by dishonest means. Zaccheaus was a short man and could not look over the heads of the people, so he climbed a sycamore tree and was able to see Jesus.

Jesus saw Zaccheus in the tree and asked him to come down and take him to his house. When the people saw this, they muttered that Jesus was a guest in the house of a sinner.

But Zaccheus was so happy to have Jesus in his house that he repented and gave away half of his goods to the poor and promised to repay fourfold all those he had cheated.

★ ★ ★

FOR YOU TO DO: Paste this picture on cardboard, color it and cut it out. Add it to your Bible collection.

★ ★ ★

(Today's $10 award goes to Judy Barnes of Easley, S.C. If you have a good question send it on a postcard to Violet Moore Higgins, AP Newsfeatures, care of this newspaper. Monday: What makes birds fly?)

Zone Changed to Suit WXYZ

Town Approves Switch to Commercial Status at 10-Mile Road Site

SOUTHFIELD TOWNSHIP—Approval has been granted to station WXYZ of Detroit to have property on which it has an option rezoned from residential to commercial use.

The change was okayed by the Township Zoning Board at its regular meeting Thursday night. The request now must be approved by Southfield's Board of Trustees.

★ ★ ★

For the past 10 months the station has been trying to have the property rezoned to commercial, said Township Supervisor Eugene M. Swem.

★ ★ ★

The station plans to build a four million dollar radio and television center on the 104-acre site, at 10-Mile road north of Northwestern highway.

★ ★ ★

Trustees will meet Tuesday night at the Southfield High School.

Novi Incorporation Vote Set in March

NOVI TOWNSHIP—The proposed incorporation of Novi Township as a village will be voted on March 17, a date set by the Oakland County Board of Supervisors yesterday.

★ ★ ★

Supervisors also agreed to March 10 for the proposed annexation of 447 acres to the village of Oxford.

The incorporation would be of a 31-square mile area with a population of 5,300. It includes all of the township with the exception of Wixom, that part already annexed to Northville, and two subdivisions.

★ ★ ★

The proposed annexation to Oxford will involve acreage on the east side of the village between East Drahner and Lakeville roads.

County Calendar

Marlette

The Altrusa Club will meet Tuesday at the home of Mrs. Stanley Rowland. The program theme will be "The Educational Needs of the Community" with Marlette High School Principal Mr. Wendall Brenner the speaker.

★ ★ ★

The Research Club will meet at the home of Mrs. Carl Rasmussen Tuesday evening. The lesson for the evening will be on books, Librarian Mrs. Gordon Dillon, assisted by Mrs. Lloyd Savoie, program chairman, will have a display of religious and light fiction books and will give a resume on them. A discussion will follow.

★ ★ ★

The Philomathean Club will meet at the home of Mrs. John Atkins Tuesday. This will be music night. Band Director Richard Sinner of the Marlette Community School will be guest. He will present two of his students in musical numbers. Singer also will talk on "What's New in Hi-Fi."

Hadley

Lutheran Women's Missionary League of Hadley will meet Tuesday in the Parish Hall of the Lutheran Church. The league plans to serve a public fish supper Feb. 13.

Lapeer

The Lapeer County Farm Bureau young people will meet Tuesday at 8 p.m. at the Mayfield Town Hall.

Metamora

Thornville Community Church will have a potluck supper in the church basement Monday at 7 p.m. Metamora residents are invited.

North Branch

The annual election of officers will be held at the meeting of the Ever Ready Sunday School class at the home of Mrs. Karl Patow Tuesday afternoon.

Orionville

The Brandon School Band Parents Club will meet in the bandroom of the school at 8 p.m. Monday. Thomas Young, band director, will present students who are preparing for the Band Festival Feb. 8.

Walled Lake

The Rev. Edward Smith will speak on the Central Congo at the regular Family Night program at the Walled Lake Methodist Church on Tuesday at 6:30. A nursery for children will be available.

MARKETS

The following are top prices covering sales of locally grown produce brought to the Farmer's Markets by growers and sold by them in wholesale package lots. Quotations are furnished by the Detroit Bureau of Markets, as of Wednesday.

Produce

Fruits

Apples, Delicious, bu.	$4.50
Apples, Jonathan, bu.	3.00
Apples, McIntosh, bu.	3.50
Apples, Northern Spy, bu.	3.25

Vegetables

Beets, topped, bu.	2.00
Cabbage, Stndrd., bu.	2.50
Carrots, topped, bu.	4.00
Celery, root (dzn.)	1.50
Horseradish, pk. basket	2.75
Leeks (bchs.) doz.	1.50
Turnips, topped, bu.	2.75
Onions, Dry, 50-lb.	1.75
Parsley, Root, (bchs.) doz.	1.25
Parsnips, bu.	1.75
Potatoes, fancy, 50-lb. bag	1.75
Radishes, hothouse (bchs.) doz.	1.50
Squash, Delicious bu.	1.75

Poultry

DETROIT EGGS

DETROIT, Jan. 24 (AP) — Eggs, F.O.B. Detroit, cases included, federal-state grades:

White, Grade A, extra large 43; large 42; medium 38; Grade B large 39.

Browns, Grade A, large 42; medium 38; Grade B, large 39; checks 30½.

Total weekly receipts of government graded eggs Jan. 18-24 were 9,877 cases.

Commercially graded — Whites, Grade A, large 38; medium 35-36; Browns, Grade A, large 37-37½; medium 34-35.

DETROIT POULTRY

DETROIT, Jan. 24 (AP) — Prices paid for No. 1 top quality live poultry up to 10 a.m. F.O.B. Detroit:

Heavy type hens 24-26; light type 12-13; heavy broilers or fryers (3-4 lbs) Barred Rocks 25-26; caponettes (over 5 lbs) 26½-27½.

Livestock

DETROIT LIVESTOCK

DETROIT, Jan. 23 (INS)—Livestock: Hogs—150; market not established.

Cattle—250; opening trade cows active fully steady; utility cows 15.50-17; canners and cutters 12-16; compared with last week trade moderately active with prices on slaughter steers and heifers .50 higher, instances one dollar higher; cows active; strong to .50 higher; bulls steady; most good to average choice short fed steers 23.50-27; a few loads of average choice 10.70-12.40 lb. steers 27.50-28; most standard steers 20.50-23.50; utility steers 18-20.50; most good to low choice heifers 23-25; a few choice heifers up to 26; utility and standard heifers 17.50-23; utility cows 15.50-17; canners and cutters 12-16, a few thin canners down to 11; utility bulls 18.50-20.50; individual high utility bulls up to 21; canner and cutter bulls 13.50-18.50; 96 head choice 481 lb. stock steer calves 27.50; a small lot 330 lb. weight 27.50; a load of choice 608 lb. yearling stock steers 27; small lot good and choice 710 lb. yearling feeders 24.

Calves—25; prices unchanged on the small early supply. Compared with last week trade active, prices one dollar higher; choice and prime feeders 29-37; standard and good grade 21-29; utility 16-21; cull 10-16.

Sheep—200; market not established. Compared with last week, trade active prices on slaughter lambs .50 higher; instances .75 higher; slaughter sheep scarce fully one dollar higher; instances 1.50 higher.

Feeder lambs scarce and strong. Most choice and prime wool slaughter lambs 24.50-25.50, a small lot prime 25.75; good and choice wool lambs 22.75-24.50; a few loads of choice to prime shorn lamb number two pelt 24-24.50; cull to choice slaughter sheep 6-11.50; good and choice feeder lambs 21.50-22.75.

Night Course Registration Set at Orion School

ORION TOWNSHIP — Registration for adult night school courses in typing, sewing, ceramics, woodwork and driver training will be taken at 7:30 p.m. Thursday at Lake Orion Community High School, 455 E. Scripps Rd.

★ ★ ★

Although classes will open officially the night of Feb. 6, school officials have asked that all adults who wish to enroll do so Thursday, or telephone the high school office before that date if they are unable to come in.

Each course must register a minimum of 10 students, or the class will be canceled, officials said.

Courses will be held for two hours each Thursday night for a 10-week period. Tuition will be $10 for each course except driver training. The latter will cost $15 for residents, and $20 for non-residents.

★ ★ ★

Typing, as a tool for business and personal writing, will be taught by Martin Crothers.

Sewing instructor, Mrs. Dorothy Hampton, will schedule her class, according to interest shown, to include children's clothing, dressmaking and tailoring of suits and coats.

Use of patterns, care and use of sewing machine and attachments, fitting, pressing and hemming will be included in the instruction.

★ ★ ★

A woodwork class, under instructor Reid Straub, will include hand and machine work and refinishing of woods.

The standard driver training course will be instructed by John Cherry.

Thomas Dodd will instruct the art course, which will include creating, glazing and firing of ceramics. An electric potter's wheel is available for use by ceramics students.

The high school is located on Scripps road, about two miles south of Lake Orion and a half mile east of Lapeer road.

To Cap Gray Ladies at Hospital in Marlette

MARLETTE — Orientation of the third class of Gray Ladies at Marlette Community Hospital will take place in the Hospital dining room Monday at 8 p.m. They will receive their caps and pins.

Saginaw field representative, Mrs. Helen Jones, and Mrs. Gerry Creed, Saginaw County Gray Lady chairman, will be present.

Prod AFL-CIO to Take Action

Senate Probers Urge Cleanup of Operating Engineers Union

WASHINGTON (AP) — The Senate Rackets Investigating Committee prodded he AFL-CIO today for fast action to clean up the Operating Engineers Union.

★ ★ ★

Chairman McClellan (D-Ark) sent the labor federation a transcript of testimony in which union members denounced officials of the union's San Francisco and Long Island, N.Y., locals on many counts.

In four days of testimony, the Senate committee has heard witnesses charge officials of San Francisco Local 3 with misuse of thousands of dollars of union funds. Other witnesses accused officials of Long Island Local 138 of taking payoffs from employers, dictatorial methods, beatings, and frameups against members who opposed them.

★ ★ ★

McClellan practically wrung from William C. Dekoning Jr., the Long Island local's president, a promise to "do everything in my power" to reinstate three ousted members of the local who had challenged his rule.

Recessing the hearing until Monday, McClellan held all concerned under continuing subpoena.

★ ★ ★

The committee shifts Monday to an investigation of Philadelphia Local 542, and the role New York labor extortionist Joey Fay played in its affairs. But the Senate investigators plan to get back to the Long Island local before long.

Youth Announce Plans for Traveling Revival

CLINTONVILLE — The Young People's Society of the Clintonville Church of the Nazarene will conduct a traveling revival beginning tomorrow. The first service will be held in the church at Clintonville and Mann Rds.

On Monday, the group will go to the Rochester Nazarene Church where Edward Wahl will speak. The Rev. Orville Ferris of the Clintonville church will be guest speaker at the Rochester church Tuesday.

The group will be at the Brookland Nazarene Church Wednesday and Thursday. Jerry Riddle and George Sowles will be speakers. On Friday and Saturday the young people, under the leadership of Mrs. Orville Ferris, will hold services in the Clintonville church. The Rev. Carl Book will speak Friday evening and Caroline Sowles will be the Saturday speaker.

NOTICE OF PUBLIC SALE
1956 Chevrolet, 2 door, Serial No. A58F110690. Sale to be held January 27th, 10:30 a.m., at 601 Pontiac State Bank Bldg., Pontiac, Mich.
Jan. 24, 25, '58.

NOTICE OF PUBLIC SALE
1957 Chevrolet Station Wagon. Serial No. VB-57F101163. Public sale to be held Feb. 7, 1958 at 28 N. Saginaw, Room 601, Pontiac State Bank Bldg. at 11:30 a.m.
Jan. 24, 25, '58.

ASSESSOR'S PLAT NO. 107

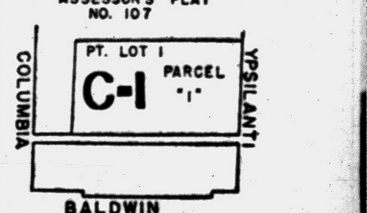

NOTICE OF PUBLIC HEARING
Notice is hereby given that a public hearing will be held by the Pontiac City Commission in the Commission Chamber, of the City Hall, 35 S. Parke Street on Tuesday, the 11th day of February, 1958 at 8 o'clock p.m. E.S.T. for the purpose of amending the Zoning Map of Ordinance No. 944 to rezone to Commercial No. 1 the following described property.

Parcel "1", being a part of Lot 1 Assessor's Plat 107 lying south of Ypsilanti Avenue and west of Baldwin Avenue.

By order of the City Commission.
Dated January 22, 1958.
ADA R. EVANS,
City Clerk
Jan. 28, '58.

PUBLIC SALE
1956 Chevrolet Station Wagon, Motor No. VB56F 170778. Public sale to be held February 4, 1958, 10:30 a.m., at 601 Pontiac State Bank Bldg., Pontiac, Michigan.
Jan. 25, 27, '58.

NOTICE OF PUBLIC HEARING
Notice is hereby given of a public hearing to be held by the White Lake Township Zoning Board at the Township Hall on Monday, February 3, 1958, at 8 p.m. to consider the following changes in the Zoning Map.

From Agriculture to Commercial I District:

Part of the N. W. ¼ of the N. E. ¼ of Section 23, T. 3 N., R. 8 E., described as follows: Beginning at a point on the east line of said quarter-quarter section, said point being distant N. 86° 49' 45" W., 279.42 ft., and S. 78° 28' 15" W., 1119.10 ft., and S. 02° 43' 15" W., 51.88 ft., from the northeast corner of said section twenty-three; thence running S. 78° 28' 15" W., 1.8.91 ft., along the southerly line of M-59 Highway to the beginning of a curve to the right; thence along the arc of said curve, (radius being 3869.83 ft., central angle being 00° 48' 20" chord bearing and length being S. 78° 51' W., 51.23 ft.,) 50.23 ft., along said highway line to a point; thence S. 02° 43' 15" W 486.48 ft. to a point; thence S. 87° 16' 45" E., 165.00 ft., to a point on the east line of said quarter-quarter section; thence N. 02° 43' 15" E., 528.00 ft., along said east line to the point of beginning and containing an area of (1.91) acres of land.

Part of the W. ¼ of the N. E. ¼ of Section 23, T. 3 N., R. 8 E., described as follows: Beginning at a point said point being distant N. 02° 24' 20" E., 1731.78 ft., and S. 75° 05' 03" W., 3.30 ft., from the southeast corner of the W. ½ of the N. E. ¼ of said section 23; thence running S. 75° 05' 03" W., 179.13 ft., to a point; thence N. 02° 43' 15" E., 96.00 ft., to a point; thence S. 87° 16' 45" E., 165.00 ft., to a point; thence S. 02° 43' 15" W., 44.85 ft., to the point of beginning.

Persons interested are requested to be present. A copy of the Zoning Map together with a list of the proposed changes is on file at the office of the township clerk and may be examined by those interested.

WHITE LAKE TOWNSHIP
ZONING BOARD
DON CAVIN,
Chairman
CHARLES R. HARRIS,
Secretary
Jan. 13, 25, '58.

Here IS a Credit Union for YOU!

Anyone may SAVE in this Credit Union. Savers for the past 3 years were PAID

4% DIVIDEND

Get the Details

Pontiac Co-op Federal Credit Union

40 E. Pike Street

RECORD SALE

LP's - EP's - 45's

Some Over-stocked Items

Classics — Pops — Jazz

GALLAGHER MUSIC CO.

18 E. Huron Pontiac

FE 4-0566

Hear the Thomas & Lowrey Organs We Are Open Mon., Fri. Nites 'til 9



Sparks-Griffin

FUNERAL HOME

"Thoughtful Service"

46 Williams St. Phone FE 2-5841

Glenn H. Griffin

24-Hour Ambulance Service



Tax Experts and Vanishing Cream

Income Tax time is here again! With it will come the usual flood of fly-by-night "experts" to take your money—then disappear like vanishing cream.

How Can You Recognize the "Vanishing Expert"?

- He sets up shop in some vacant store building or other temporary quarters.
- He usually will not give you an extra copy of the form.
- He makes you think he is saving money for you by inserting fabulous deductions.
- Before the Bureau of Internal Revenue has time to check your return, he will skip town—and you're left holding the bag.

Your Tax Problems Are Serious Business!!!

Reliable, well-established tax consultants are a good safeguard in filing your income tax returns. This is most important this year because of the more involved regulations.

The Dependable Consultant Will Save You Many Dollars and Protect You From Costly Errors

BUSINESS ETHICS BOARD

of the

Pontiac Area Chamber of Commerce

Phone FE 5-6148 Waldron Hotel Bldg.

News in Brief

The Food Towns Market, 1200 Baldwin Ave., was burglarized yesterday and $416 in cash stolen. The thieves gained entry by breaking a hole through the roof. They ransacked an office where they found the money.

The Oakland County Board of Education Building, 1025 N. Telegraph Rd., was entered last night by thieves who stole 14 county checks totaling $8,624. The checks were made out to various county school boards and other accounts.

Roland Schuster, 28, of Utica, pled guilty yesterday to accosting and was fined $20 or four days in jail by Municipal Court Judge Cecil B. McCallum.

Complete Line of Reconditioned Furniture and Appliances for sale at reasonable prices. The Salvation Army Red Shield Store, 118 W. Lawrence St. —Adv.

Backenstose Book Store, 15 E. Lawrence. Clearance sale: School bags, games, novelty gifts, ⅓ price. Other items at cost. —Adv.

Death Notices

BROWN, JANUARY 23, 1958, Diane Marie, 490 Marion, beloved infant daughter of Mr. and Mrs. Milburn Brown; beloved granddaughter of Mr. and Mrs. Morton Brown and Mr. and Mrs. Warren Giles. Funeral service will be held Saturday, January 25, at 1 p.m. from the Huntoon Funeral Home with Rev. Wm. Hakes officiating. Interment in Oakland Hills Memorial Gardens Cemetery. Baby Diane will lie in state at the Huntoon Funeral Home.

KEY, JANUARY 24, 1958, WILLIAM M., 287 Ferry St., age 67, beloved husband of Ethel Key, dear father of Wade and Preston Key, Mrs. Frieda Crossman, Mrs. Loretta Olsen and Mrs. Edith McCullough, dear brother of Oliver and Markey Key and Mrs. Alta Osmun. Funeral service will be held Monday, January 27, at 2 p.m. from the Columbia Avenue Baptist Church with interment in Perry Mt. Park Cemetery. Mr. Key will lie in state at the Sparks-Griffin Funeral Home.

KIRKBY, JANUARY 24, 1958, George T., 470 Orchard Lake Ave., age 82, dear father of Gerald Kirkby, dear brother of Mrs. Josepha Pennell. Funeral service will be held Monday, January 27, at 1:30 p.m. from the Donelson-Johns Funeral Home with Rev. C. George Widdifield officiating. Interment in White Chapel Memorial Cemetery. Mr. Kirkby is at the Donelson-Johns Funeral Home. Donations may be made to the Oakland County Society for Crippled Children.

RANBARGER, SR., JANUARY 24, 1958, George H. (Formerly of Pontiac) Fort Lauderdale, Fla., age 64, beloved husband of Minnie Belle Ranbarger, dear father of Mrs. Sylvia Davis, Mrs. Norman Johnson, Miss Mary Ranbarger, George H. and Kenneth Ranbarger, dear brother of John Ranbarger, Mrs. Margaret Doyle, Mrs. Effie Fairfax and Mrs. Bessie Anderson. Funeral arrangements will be announced later.

STEPHENS, JANUARY 23, 1958, Alice Lucille, 390 Perry St., age 35, beloved wife of Leonard Stephens, dear mother of James G., William A. and Nancy G. Stephens, dear sister of Mrs. Iona Hayes, Mrs. Edna Reynolds, Paul Beaird and James W. Beaird. Funeral service will be held Monday, January 27, at 10 a.m. from the Voorhees-Siple Funeral Home with Rev. Easton Hazard officiating. Interment in Perry Mt. Park Cemetery. Mrs. Stephens will lie in state at the residence, 390 Perry St. after 8 p.m. Friday until Sunday evening at 8:00 at which time she will be taken to the Voorhees-Siple Funeral Home for services on Monday.

Card of Thanks 1

WE WISH TO THANK OUR MANY friends and neighbors for their many acts of kindness and floral offerings during the recent bereavement of Vaughn L. Reid. Wife, Thelma Reid, Son Edward and daughter, Aleda Jeanne.

In Memoriam 2

IN LOVING MEMORY OF AGNES M. Richardson, who passed away Jan. 23rd, 1957.
Take her in thine arms, dear Lord
And ever let her be
A messenger of love
Between our hearts and Thee
Sadly missed by her children

IN LOVING MEMORY OF STEVEN Richard Gleyre, who passed away one year ago, Jan. 26, 1957.
A bud that the Gardener gave us,
A pure and lovely child.
He gave him in our keeping,
To cherish undefiled.
But just as it was opening
To the glory of the day,
Down came the Heavenly Gardener,
And took our flower away.
We cannot, Lord, Thy purpose see,
But all is well that's done by Thee
Mother, Father and Brother.

IN LOVING MEMORY OF NORman H. Welch, who passed away Jan. 26, 1957.
His smiling way & pleasant face,
Are a pleasure to recall.
He had a kindly word for each,
And died beloved by all
Someday we hope to meet him,
Someday we know not when.
To clasp his hand in the better land
Never to part again.
Sadly missed by wife Esther & Children

IN LOVING MEMORY OF OUR dear mother, Mrs. Wm. Schramm, who passed away January 25, 1955.
There's a face that is always with us.
There's a voice we would love to hear.
There's a smile we shall always remember
Of the one we loved so dear
Sadly missed by her Daughters

IN MEMORY OF HARRY W. ASHbaugh who passed away 7 years ago today, January 25th, 1951.
You have left a beautiful memory
And a sorrow too great to be told
But to us who have loved and lost you
Your memory will never grow old
His Loving Family

Funeral Directors 4

Donelson-Johns
FUNERAL HOME
"Designed for Funerals"
SPARKS-GRIFFIN CHAPEL
Thoughtful Service FE 2-5841

Voorhees-Siple
FUNERAL HOME
Ambulance Service—Plane or Motor
FE 2-8278

COATS FUNERAL HOME
Complete Facilities OR 3-7737
Drayton Plains — Waterford Twp.

BOX REPLIES
At 10 a.m. today there were replies at the Press office in the following boxes:
4, 10, 15, 28, 56, 62, 64, 66, 67, 68, 76, 78, 79, 96.

Help Wanted Male 6

An Unusual Opportunity In Sales & Service

A national concern, a leader in its field, will employ one of two men in its expansion program. $300 per month plus commission. Car necessary. On the job training program. In applying state age, education and experience. Insincere, fast talkers, please do not apply. Write Pontiac Press, Box 22.

2 Men Needed

Mechanically inclined for steady employment in sales and service work. Apply to manager, 1064 W. Huron. Between 10 and 11:30 a.m.

BUILDING MAINTENANCE salesman, a new product, ready for the right man to sell. Here is your chance to get in at the beginning. Write Pontiac Press 58 stating your exp. in the selling field, all letters confidential.

CARPENTER, 1 ONLY, THIS IS high-class remodeling work. You must be 1st class cabinet-tte man, and experienced on remodelling. Also experienced on power wood working machinery. Part-rough & part-finish work. This is a good steady job in a very small shop. Write Pontiac Press Box 95.

MARRID MAN WITH CAR FOR established route, experienced preferred, but not necessary. Clean, neat and good character. $100 and up, weekly opportunity. FE 2-2318 Fuller Brush.

DON'T PASS UP MONEY! Sell unneeded Belongings for cash through Classified Ads! FE 2-8181.

Help Wanted Male 6

RELIABLE OLDER MAN FOR janitor. Steady 4 hours day, 5 days. Contact Mr. Chaplow, FE 2-0225.

SALESMEN
Full Time

Mens clothing experience preferred. We offer many employe benefits. Apply to Robert Hall Clothes, 200 N. Saginaw.

$500 PER MONTH GUARANTEED if you qualify. Young man, 21 to 35 years of age. No experience necessary. We train you. Car necessary. Apply in person to Mr. Branch, between 9 and 11 a.m. Monday and Tuesday, Waldron Hotel.

Experimental
Automotive
Sheet Metal Men

Must have 3 yrs. exp. Apply in person. 391 E. Wilson.

WANTED: EXP. TYPEWRITER & adding machine service man. General Printing and Office Supply, 17 W. Lawrence St.

Help Wanted Female 7

ALERT WOMEN — PAY THOSE BILLS OR BUY SOME FRILLS!! Part time—full time opportunity for housewives experienced or inexperienced in party plan selling, to make money displaying TREASURE ISLAND'S beautiful housewares & gifts. We train & help you. Need use of car and phone. LI 2-8876 for appointment.

ARE YOU INTERESTED IN PUBLIC OPINION? If so, the Gallup Poll is interested in you for part time interviewing work. Openings in Waterford township and Pontiac. Write, stating education, etc., Public Opinion Surveys, Princeton, N. New Jersey.

CAPABLE, EXPERIENCED housekeeper, small family, stay, pvt. room, TV, references. UNiversity 4-6860.

DRUG AND COSMETIC COUNTER, experienced only for top pay. Apply in person. References. Beverly Hills Drugs, corner Southfield and 14 Mile Rd., Birmingham.

Experienced Cook

Call MAple 5-5361 or Eves. FE 8-1353.

GIRL, LIVE IN WITH HAPPY young family in beautiful Bloomfield Hills surroundings. Pvt. quarters. Mon. & ½ day Sun. off. $25 per wk. MI 6-7262.

HOUSEKEEPER WHITE TO stay in home while lady of the house is in Florida. Good cook, references. MAyfair 6-2202. Call after 5 p.m.

KITCHEN HELP WITH GRILL EXperience. Apply Big Boy Drive-In, 2490 Dixie Hwy.

LADY FOR LIGHT WORK AND child care. Good home. $10 week. Write Pontiac Press, Box 65.

PART OR FULL TIME

Open in Pontiac area for personable woman in good health who can work 20 hours or more each week. Car necessary. This is selling at its most worthwhile level and combines SERVICE, SATISFACTION and a HIGH INCOME as few others do. Write fully giving phone, to Teresa Frizzle, Box 20, Pontiac Press, Pontiac, Mich.

RECEPTIONIST FOR DOCTORS office. Typing, filing, etc. State age, marital status and qualifications. Write Box 67, Pontiac Press.

LIBRARY AIDE
City of Pontiac

Salary $3,105—$4,017. An exc. opportunity to assist in bookmobile service or main library operation. 2 yrs. college preferred. 5-day week. Good working conditions. Many fringe benefits. Interesting work, very congenial staff. Apply Personnel Dept., City Hall, 35 S. Parke.

PERMANENT CAREER
or
PART TIME

New York firm has 3 opening positions for women with poise, personality and car. For interview, call PE 5-6573 or MI 6-2316 from 9 'till 11 a.m.

SALESWOMAN FULL TIME JOB. 40 hours per week. Must make her own clothes and be able to meet the public and with training be able to teach sewing. For full particulars apply Singer Sewing Machine Company, 102 N. Saginaw St. Between 9:30 and 11:30 a.m.

SOMETHING NEW & DIFFERENT in party plan. Company delivers & collects. No investment. ORlando 3-6824.

WHITE WOMAN 25 TO 50, AS housekeeper for family of 5. Girls 9, 6 & 4. Live in Florida leaving about Feb. 7th. Assist all phases of housekeeping & with children. Write qualifications & expected salary to 738 Berkshire, Grosse Pointe 30, Michigan.

WOMAN BETWEEN AGES OF 35 & 45 for counter work. Evening shift. 822 N. Perry.

WOMAN TO HELP WITH HOUSEwork. Age 25 to 50. No laundry. 2 adults. Nice rm. with bath. Live in. $20 wk. Pontiac Press, Box 64.

Help Wanted 8

ALL MEN OR WOMEN DESIROUS of making $2 to $5 per hour, full or part time see Mr. Smith, 150 N. Perry, 8 to 12 p.m.

IF YOU ARE A COMPETENT STENOGRAPHER

With the versatility to handle a variety of tasks for a motion picture production organization located in Orchard Lake area, please call EM 3-0661 or EM 3-4328.

Is This for You?

Nationally advertised food product, $1,000 or more per month 1st yr., unusual retirement plan in 3 to 5 years. Men or women, full or part time. No door to door selling. For personal interview, call FE 8-1192.

LEARN
REAL ESTATE BUSINESS
Salesmen and saleslades needed. Listings and prospects furnished. Call FE 4-2544.

NEED $$$

We've got the opportunity if you've got the time. Leading Nat'l. Magazines, like Dun's Review, Charm, Fortune, etc. have publicized this sales opportunity. No experience. For personal interview Call FE 8-1192.

REAL ESTATE SALES PEOPLE. Experienced preferred, will train, have large list of prospects for new homes. Phone OL 1-0002. P. T. Smith Jr. for appointment. SMITH-CRAWFORD Builders of E-Z Built Homes.

REAL ESTATE SALESMEN OR saleswomen in new home project in Pontiac Waterford and Utica area. Exp. preferred. Rose Hill Realty Co. KEnwood 2-9060.

Employment Agencies 8A

EVELYN EDWARDS
VOCATIONAL COUNSELING SERVICE

"THE CHOICE IS YOURS"
MAKE SURE IT'S THE RIGHT ONE

MOTOR MISS $240
We are looking for an accurate TYPIST with car billing experience for a local prominent auto dealer.

STENOS STAND UP $250
and be counted. We have a really choice spot for you in a large sales office. You must be neat and attractive between 18 and 25, type 50 w.p.m. and shorthand 100 w.p.m. Own transportation.

INSURE YOUR FUTURE $250
As Girl Friday in a General Insurance office. You must have had previous insurance office experience to get this fine job with loads of benefits.

LEGAL EAGLE $275
We know a prominent attorney looking for a sharp STENO with Legal Office experience. Wonderful opportunity for the right girl.

EVELYN EDWARDS
IN ROYAL OAK IT'S
308 Main Professional Bldg.
LIncoln 8-4400

IN PONTIAC IT'S
802 Community Bank Bldg.
FEDERAL 4-0584

Employment Agencies 8A

RECPT'

Attractive girl who can type 50 WPM, is neat and likes public contact, 5 days week, $300 to start. Midwest Employment, 406 Pontiac State Bank Bldg. FE 5-9277.

Instructions 9

WEAVING INSTRUCTIONS. BASIC & advanced. Individual looms. Pvt. studio. FE 5-3591.

Work Wanted Male 10

A-1 CARPENTER WORK NEW — repair. FE 4-4210.

AVAILABLE NOW! CARPENTER & cabinet work. New & repair. D. B. Murdock, FE 2-7861.

BLOCK LAYING, CEMENT FLRS. Hamilton, FE 2-2445.

BOY, WEST BLOOMFIELD HIGH Senior is in dire need of part-time work after school, weekends, etc. Will take anything. Have own transportation, but this situation will cease to exist if some kind of work doesn't show up soon. FE 2-9027. Dick Brown.

CARPENTER WORK PART TIME only. EM 3-2208.

CARPENTER ALTERATION AND repair. FE 4-4186.

CARPENTRY WORK WANTED — All kinds, guaranteed work. OR 3-8748.

CARPENTER NEW OR REMODeling. No job too large or too small. Winter rates. OR 3-8977.

CABINET MAKER AND CARPENter. Kitchens a specialty. FE 4-5000.

EXPERIENCED MAINTENANCE. Also janitor. References. FE 4-6445.

INSIDE PAINTING, DECORATING, carpenter work, plumbing, and plaster board repair. FE 5-8371.

JANITOR SERVICES & HANDYman. Experienced & reliable. EM 3-5352.

QUALIFIED LABORATORY TECHnician desires position in doctor's office or small hospital, evenings. OL 6-2186.

MAN FOR WORK. HAVE EXP. in contracting work. MY 3-2791.

MAN WANTS PART-TIME WORK. Anything. EM 3-4362.

MAN WITH EXP. IN PAINTING or as orderly wants work. FE 4-2624.

MAN WANTS WORK OF ANY kind. FE 8-6184.

MIDDLEAGED MAN DESIRES work. Experienced repairman and auto tune-up. EM 3-2679.

YOUNG MAN, HOME FROM SERVICE, BACK IN SCHOOL, NEEDS JOB BADLY. PLEASE CALL FE 4-2889 AFTER 4 P.M.

Work Wanted Female 11

2 WOMEN WANT WALL WASHing and housecleaning. FE 3-7581.

A-1 IRONINGS, $3 & UP. PICK up & del. FE 8-8891, or FE 5-7106.

A-1 IRONINGS 1 DAY SERVICE FE 5-1496.

A-1 IRONINGS $3 BU. PICKUP & Del. Drayton Pls. & Waterford area. OR 3-9673.

A-1 IRONINGS, $3 BUSHEL. 1-day service. FE 5-1471.

A-1 WASHINGS AND IRONINGS $2.50 and $3 per bu. Pick-up and delivery. Off Opdyke Rd. FE 8-6478.

BABY SITTING BY DAY, WEEK or evening. Loving care. Vic. Cooley Lk. Rd. EM 3-5352.

BOOKKEEPING — FULL CHARGE — part-time, or in my home. FE 2-4403.

BABY SITTING BY THE WEEK. References. 22 Carlton Ct.

BABY SITTING IN MY HOME. Vicinity Elizabeth Lake Rd. Reas. FE 4-1629.

BABYSITTING IN MY HOME, VIC. Maybee Rd. OR 3-3709.

DAY CARE FOR CHILDREN. Licensed home. FE 2-8275.

DAY WORK WANTED, ALSO ironings in my home. EM 3-4362.

EXP. LADY WANTS WORK 5 days a week. FE 5-1139.

FOR REGISTERED UNDERGRADuates and practical nurses. Phone FE 2-5402. Auburn Ave. Nurses' Exchange.

EXP. LADY WANTS HOUSE cleaning by hour. Ref. FE 5-5604.

IRONINGS
OR 3-2282

IRONINGS, $2.50 BUSHEL — Maple 3-2119.

LADY WANTS OFFICE WORK — Forenoons. FE 2-9326.

LADY DESIRES HOUSEWORK, $1 hour. OR 3-5479.

LADY TO CARE FOR INVALID. Some nursing exp. Live out. FE 2-6554.

LADY WOULD LIKE DAY WORK. Good references. FE 8-2581.

MIMEOGRAPHING, TYPING, SECretarial service. EM 3-2842.

PRACTICAL NURSE AVAILABLE. OR 3-3984.

REG. NURSE. FE 5-9023, DAY or night service.

WASHINGS AND IRONINGS. REFerence, pick-up and delivery. FE 2-5413.

WASHING AND IRONINGS—CALL FE 5-9724.

WIDOW WANTS WASHINGS. FE 2-1394.

WILL BABY SIT WITH CHILDREN or elderly people, night or day. 16 Pinegrove, nr. Oakland. Middle doorbell.

WELL GROOMED YOUNG WOMan would like receptionist work. 5 days week. Pleasant personality with nice telephone voice. Reliable and conscientious. 6 yrs. exp. meeting public. FE 2-4858.

YOUNG WOMAN WILL GIVE LOVing care to children in motherless home. 6 day $30. EM 3-5352.

Building Service 12

AAA Floor Sanding
Floor Laying — Finishing
C. BUD BILLS FE 8-2050

A-A TRENCHING
Footings, Septic Field, OR 3-4943

A & B TRENCHING
Footings, Water Line, Field Tile
FE 5-9961

ANY TYPE OF HOUSE PLANS CUSTOM DRAWN. EM 3-4931.

A-1 BASEMENTS PUT UNDER present home. Also brick and block work. FE 8-8944.

A-1 CARPENTER CREW AVAILable. Roughing and finish. Also alterations. Free est. FE 5-3608.

ATTENTION WINTER PRICES! All kinds of carpentry — attics, kitchens, porches, alterations, etc. Free est. FE 8-1435 after 5 p.m.

CEMENT IS OUR SPECIALTY. Floors, basements. EM 3-4879.

BLDG., REPAIR, PLASTERING brick, block, cement work. FE 4-2290.

BLOCK & CEMENT WORK, guaranteed work, free estimates. FE 5-7591.

BRICK, BLOCK AND CEMENT work. Also chimneys. No job too large. Residential and commercial. Guaranteed work. Ph. MY 3-1128.

BLOCK, BRICK, CEMENT WORK and fireplaces. MA 5-0378.

BULLDOZING
FE 5-2833

CARPENTRY REPAIR, ATTICS, recreation room, siding, reasonable. FE 4-9776.

CARL L. BILLS SR. AND SON. Floors laid, sanded and finished. FE 2-5789 FE 2-2639.

CEMENT WORK, NOTHING TOO large or small. 20 yrs. exp. Free estimates. OR 3-6172.

CEMENT & BLOCK
WORK FE 5-0782

CARPENTRY, ROUGH, FINISH, cabinets, stairs. EM 3-3659.

CUSTOM HOMES BY LICENSED builder. Free estimates. OL 1-6345.

DRY WALL TAPING, GUARANteed work. Free estimates. OR 3-5933.

ELECTRICAL WIRING — ALL types. FE 2-2671 or FE 8-3677.

ELECTRICAL WIRING LICENSED. Ed Murray, FE 2-8857.

GUARANTEED ROOFS — ALL kinds. Est. 1910. Hugus Marsh, 353 N. Cass. FE 2-3021. FE 2-8946.

HOUSEMOVING — FULLY equipped. FE 4-8450. L. A. Young.

PLACE A "LOST" AD. Call FE 2-8181 for an ad to recover a loss. Dial FE 2-8181 for an ad-writer. Say "charge it."

SLICES OF HAM



"That new referee is rough on penalties!"

Building Service 12

HOUSE RAISING & MOVING. FE 8-8944.

FREE ESTIMATES ON WIRING, for water heaters, ranges & dryers. FE 5-8431. R. B. Munro Electric Co., 1060 W. Huron.

PERSONALIZED HOMES
FE 8-2209 or FE 5-8475

PLASTERING & REPAIR. REAS. Pat. Lee, FE 2-7922.

R. G. SNYDER, FLOOR LAYING, sanding and finishing. Phone FE 5-5592.

JOS. FLEMING, FLOOR LAYING, sanding, finishing. 153 Edison. Ph. FE 2-4405.

ROOF REPAIRS
EAVESTROUGHING FE 5-0444
REMODELING, ADDITIONS & REpair work. Licensed builder. FHA terms. FE 8-1198.

MASON WORK WANTED. MICHIgan basements or full basements. Low winter prices.

D & M BUILDING SERVICE
FE 2-7004 Eves. OR 3-2276

TRENCHING AND BULLDOZING
R. D. Thompson FE 4-6841

Building Supplies 12A

FIREBRICK USED. 10 CENTS EA. Reg. brick, 3 cents ea. 31245 W. 8 Mile.

SHEET ROCK, TAPED & FINished. Free estimates. FE 4-6191.

TARPAULINS — ALL SIZES. JOE'S A & N SURPLUS FE 3-0022.

Business Services 13

A-1 ACE TREE SERVICE. Removal and trimming. Get our bid. FE 2-7188.

ALL MAKES OF FOUNTAIN PENS repaired by factory trained men at our office. General Printing & Office Supply Co., 27 W. Lawrence St. Phone FE 3-0135.

BLOOMFIELD WALL CLEANERS. Walls and windows. Reasonable. Free est. No obligation. FE 2-1631.

AAA OIL BURNER SERVICE SERVICE ALL MAKES
PETE'S FE 5-3759

APPLIANCE SERVICE
We service all makes of wringer and automatic washers, 30 yrs. in Pontiac.
ROY'S 96 Oakland FE 2-4021

ELECTRIC MOTOR SERVICE. Repairing & rewinding. 218 E. Pike St. FE 4-3981.

FRANK'S TREE SERVICE
Trim, remove or transplant. Also land clearing. MA 4-2903.

Moving & Trucking 19

MAN WITH ¾ TON PICKUP wants work. Call any time. FE 4-8421.

UNWANTED ARTICLES PICKED up free of charge. FE 5-4638.

TRUCK WITH SEMI - TRAILER will haul anything, anywhere. Also dump truck. MA 5-0682.

MOVE YOURSELF ANYWHERE
Open and van trailers
Appliance dollys
3245 Dixie Hwy. OR 3-1456

Trucks to Rent
TRUCKS, TRACTORS AND EQUIPMENT
½ ton pickups 1½ ton stakes
Dump trucks Semi-trailers
Pontiac Farm and Industrial Tractor Co.
826 S. WOODWARD
Open Daily Including Sunday
FE 4-0641 FE 4-1442

Painting & Decorating 20

1ST CLASS EXP. PAINTER AND decorator. Reas. prices. FE 5-2860.

A-1 PAINTING AND PAPERING. Mason Thompson. FE 4-8364.

A-1 PAINTING AND PAPER hanging. Ref. FE 4-6918.

LADY INTERIOR DECORATOR. Papering & painting. FE 8-0343.

A-1 PAINTING, INTERIOR & EXterior. 10 per cent disc. for cash. Guaranteed. Free est. FE 4-9205.

PAINTING—PAPERHANGING WALLS CLEANED
TUPPER OR 3-7061

PAINTING & PAPER HANGING. E. Chambers. FE 2-4721.

PAPERHANGING — PAINTING — Plastering — Repairing. FE 8-8513.

PAINTING AND DECORATING
K. E. Wilhite FE 5-9580

PAPERHANGING AND PAINTING. Reduced rates. FE 4-2171.

Television Service 22

ALL TV SERVICE CALLS ANswered promptly. Day or night. RAYAL ELECTRONICS
FE 5-3526 or FE 4-2418

DAY OR NIGHT TV SERVICE FE 5-1296 or FE 5-8390
M. P. STRAKA

Typewriter Service 22A

TYPEWRITERS AND ADDING MACHINE REPAIRING. Expert work. General Printing and Office Supply Co., 17 W. Lawrence.

Upholstering 23

BEADLE'S DRAPES, SLIP COVers, bed spreads. FE 5-1927.

EAKLE'S CUSTOM UPHOLSTERing, 8174 Cooley Lake Rd. EM 3-2641. Free estimates.

THOMAS UPHOLSTERING
197 N. Perry St. FE 5-8888

SLIPCOVERS, DRAPES AND BEDspreads. Your material. FE 5-5797.

Lost & Found 24

LOST: BLACK COCKER BEtween Franklin Rd. and Ditmar St. Liberal reward. FE 2-8643.

LOST — FEMALE BEAGLE, blond, 2707 Newark Rd. Michigan license No. 790-AG. Georgia rabies tag No. 1771. Call Lapeer, MOhawk 4-8782 or MOhawk 4-6641. Not trained as a hunter. Only pet. Reward.

LOST: MALE BOXER PUPPY. Has choker chain with identification. Contact EM 3-2768.

LOST: LADY'S CROTAN WATCH, leather band. In or near Kresge's, Thursday. FE 5-4997.

FOUND: LARGE BROWN AND black dog. OR 3-2187.

LOST: BILLFOLD ON DIXIE Hwy. Finder please return papers to 5648 Dixie Hwy., Waterford.

LOST: FAWN COLORED MALE boxer, white boots, white diamond marking on neck, 2 yrs. old. REWARD. Please call OR 3-9719.

LOST: FOX TERRIER - BEAGLE. White & black male. Woodward & Sq. Lk. area. Child's pet. Reward. FE 2-3669.

LOST: VICINITY OF ORCHARD Lk. and Telegraph, small, dark, long haired male dog, 4 white paws, chest, ring about neck, tip of tail. Name, King, Child's pet. FE 2-4497.

LOST: REDDISH BLOND MALE Cocker named Jigger, vic. Maybee Rd. & Mary Sue. OR 3-5316.

LOST YOUR PET? WANT TO give one a home? FE 5-9290. Michigan Animal Rescue League.

LOST: UPPER DENTAL PLATE, US-10, nr. Grand Blanc, reward. TEmple 2-4830, Detroit.

STRAYED, FEMALE BOXER. Urgently needed for litter of pups. Reward. 2838 Buick. FE 4-4146.

Hobbies & Supplies 24A

PAINT THE NUMBER PICTURES. Scrabble games. Backenstose Book Store, 15 E. Lawrence St.

Notices & Personals 25

AEROTRED KNAPP SHOES
Fred Herman
2070 Airport Rd. OR 3-1592

ANY GIRL OR WOMAN NEEDing a friendly adviser. Phone FE 2-5122, Confidential. The Salvation Army.

DAINTY MAID SUPPLIES — 739 Menominee. Mrs. Wallace. Lower 1958 prices. FE 5-7805.

DAINTY MAID SUPPLIES. 56 GILlespie. Mrs. Taylor. FE 2-1970.

IN DEBT?
IF SO
Let US
Give You 1 Place to Pay
Ease Your Mind
Restore Credit
WE ARE NOT A LOAN COMPANY
MICHIGAN CREDIT COUNSELORS
Above Oakland Theater

RENT IT FAST through Rent Ads! Room, house, apartment, anything — Want Ads give you ACTION. Dial FE 2-8181.

Insurance Agencies 17A

INSURANCE
OF ALL KINDS
INSURED BY PHONE
Nicholie & Harger Co.
33 W. Huron FE 5-8183

Laundry Service 18

FOR FAMILY LAUNDRY SERVice, phone Pontiac Laundry, FE 2-8101.

LACE CURTAINS PLAIN OR RUFfled. Beautifully finished. Pontiac Laundry. Phone FE 2-8101.

Landscaping 18A

CUSTOM BULLDOZING, YARD & driveway grading. Back filling. EM 3-3023.

EXPERT TREE TRIMMING AND removal. Ph. FE 5-6593 or OR 3-2000.

FRANK'S TREE SERVICE
Trim, remove or transplant. Also land clearing. MA 4-2903.

Moving & Trucking 19

A-1 MOVING — HAULING
EXCELLENT SERVICE
Reasonable FE 5-3458

AA-1 Reduced Rates
Smith Moving. Large van or pickup. FE 4-4864.

HAULING & RUBBISH. NAME your price. Anytime. FE 8-0095.

O'DELL CARTAGE
Local and long distance moving.
Phone FE 5-6806

LIGHT & HEAVY TRUCKING. Rubbish. Fill dirt. FE 2-0603.

Income Tax Service 17

AA INCOME TAX SERVICE — Wayne Garrett, 321 S. Saginaw St. FE 5-6889. Open till 8 p.m.

ACCOUNTING AND INCOME TAX service for individuals, small business. Reasonable rates. W. R. Bolin. FE 5-5773.

ACCURATE TAX SERVICE AT reasonable rates. Call Irving Burns. FE 5-8766.

ALL BOOKKEEPING and tax service.
HOTEL ROOSEVELT
Room 1
FE 5-8126 Res. OR 3-5883

AN INCOME TAX RETURN PREpared in your home by qualified accountant with master's degree. Appointment. FE 3-7534.

ACCURATE INCOME TAX SERVice, all deductions considered, at your home or business, reasonable. Phone FE 2-2905.

BURTON E. STEVENS
835 MELROSE FE 8-3509
HOME CALLS BY APPOINTMENT

D & R BOOKKEEPING & TAX SERVICE
Call for Appoint. EM 3-4196
7404 E. Highland Rd., (M59)

Need Help
WITH INCOME TAX
$6.00 per average return
Phone FE 4-6706

EMPIRE
INCOME TAX SERVICE
C. J. Odell 1343 Oxbow Lake Rd.
Your home or mine. EMpire 3-3125

Insurance Agencies 17A

INSURANCE
OF ALL KINDS
INSURED BY PHONE
Nicholie & Harger Co.
33 W. Huron FE 5-8183

Laundry Service 18

FOR FAMILY LAUNDRY SERVice, phone Pontiac Laundry, FE 2-8101.

LACE CURTAINS PLAIN OR RUFfled. Beautifully finished. Pontiac Laundry. Phone FE 2-8101.

Landscaping 18A

CUSTOM BULLDOZING, YARD & driveway grading. Back filling. EM 3-3023.

EXPERT TREE TRIMMING AND removal. Ph. FE 5-6593 or OR 3-2000.

FRANK'S TREE SERVICE
Trim, remove or transplant. Also land clearing. MA 4-2903.

Moving & Trucking 19

A-1 MOVING — HAULING
EXCELLENT SERVICE
Reasonable FE 5-3458

AA-1 Reduced Rates
Smith Moving. Large van or pickup. FE 4-4864.

HAULING & RUBBISH. NAME your price. Anytime. FE 8-0095.

O'DELL CARTAGE
Local and long distance moving.
Phone FE 5-6806

LIGHT & HEAVY TRUCKING. Rubbish. Fill dirt. FE 2-0603.

Notices & Personals 25

LADIES—UNWANTED HAIR REmoved permanently. Call evenings, OR 2-2895.

ON AND AFTER THIS DATE JANuary 25, 1958, I will not be responsible for any debts contracted by any other than myself. L. S. Harley, 175 Auburn, Pontiac, Michigan.

SPECIAL: COLD WAVE, $4.50. Shampoo and wave, $1.50. Dorothy's, FE 2-1244.

TIP TOP RANCH, OLD FASHION hayrides, moonlight rides, winter activities. 5500 M59, MU 4-0525.

Wtd. Children to Board 26

MOTHER WOULD LIKE TO CARE for small child days. FE 4-8997.

SMALL CHILDREN OR BABY. Good care, licensed. FE 2-0639.

Wtd. Household Goods 27

FURNITURE NEEDED

Entire home or odd lots. Get the top dollar. Will buy outright or sell it for you. B & B Community Sale. Phone OR 3-2717.

WANTED TO BUY — ALL TYPES of furniture. Ph. FE 5-5523.

WTD.: ANTIQUE DISHES, OLD lamps, furniture, etc. MY 2-1521.

WTD. GOOD USED 16' OR 18' deep freeze. FE 5-6466.

Money Wanted 28A

WANTED: $4,000 AT 7 PER CENT interest. You hold mortgage on home. FE 5-1993.

Wanted to Rent 29

WTD TO RENT 2, 3, OR 4 BEDRM. house, 4 children. Reas. rent. Around March 1st. FE 5-1228.

Share Living Quarters 30

WILL SHARE MY HOME WITH working young lady. Reasonable monthly rates. Call after 5, FE 8-3421.

WANTED: YOUNG LADY TO share apartment. Between age 21 and 30. Call after 3:30. FE 3-7536.

Wtd. Contracts, Mtgs. 32

$ CASH $

Paid for GI & FHA Equities. Immediate cash available. Free appraisals, fast service, no charge for closing.
$$ UN 4-9503 $$

MORTGAGES

ON GOOD PROPERTIES ½ acre or more with 100 ft. frontage. B. D. CHARLES, 1717 S. Telegraph. Farm loan Correspondent, Equitable Society. Eves. FE 5-8[illegible]
FE 4-0521

IMMEDIATE ACTION

On any good land contract, new or seasoned. Your cash upon satisfactory inspection of property and title. Ask Ken Templeton.
K. L. Templeton, Realtor
2339 Orchard Lake Rd. FE 4-4563
After 6, FE 2-9502

CASH IN A FLASH

For land contracts see Augie Johnson in person. 20 years service to satisfied friends and clientele.

A. Johnson
REALTOR
1704 S. Telegraph Rd.
FE 4-2533

OVER $1,000,000

Available to purchase land contracts. Immediate action! Call Realtor Partridge, 1030 W. Huron St. FE 4-3581.

CASH FOR LAND CONTRACTS. H. J. VanWerkle, 4540 Dixie Hwy. OR 3-1355.

CASH

For land contracts or equities, lowest possible discounts assured. Let an experienced contract man counsel with you. No obligation, fast courteous service.

ARRO REALTY

Call FE 4-3844 or FE 5-1284 and ask for Ted McCullough, Realtor.
5143 Casa-Elizabeth Rd.
Open Evenings and Sundays

Wanted Real Estate 32A

We Will Buy
Your Equity

Don't lose your home—cash waiting—no red tape. We also need listings. Giroux-Franks, 4395 Dixie Hwy. OR 3-9701.

BUY OR SELL

LISTINGS NEEDED FOR BUYERS that are waiting. We will show you how to get cash for houses up to $8,000. Also specializing in business opportunities. Farms and land contracts. 5 full time salesmen to serve you. Call and give us a try. We buy equities.
R. D. RILEY, Broker
509 Elizabeth Lake Rd.
FE 4-1157 FE 4-4821

BUSINESS IS GREAT!
WHY?

1. Our expert appraisal method
2. Our experienced sales force.
For sales results call—

Clarkston
REAL ESTATE INC.
20 S. Main Clarkston, Mich
(ACROSS FROM BANK)
MAple 5-5821

3 BEDROOM HOME, BASEMENT and garage preferred. Deal with owners. Apply box 15, care Pontiac Press.

LISTINGS WANTED

BUYERS WAITING. LET US SHOW YOU HOW TO GET CASH FOR YOUR PROPERTY. WE BUY SMALL EQUITIES.
Leslie R. Middleton
BROKER FE 5-7721

Sold
OR NOT SOLD

If your property isn't sold yet, it's because it hasn't been listed with

WHITE BROS.
REALTORS
OR 3-1295
5660 Dixie Hwy.
Open Eves. 'til 9: Sunday 10 to 8

TRADE FREE AND CLEAR. Modern 3 bedroom home, plastered walls, oak floors, full basement with auto. gas heat, hot water, finished rec. room, 18x24 garage. ½ block to Tel-Huron Shopping Center. Wanted 3 or 4 bedroom lakefront home on good lake near Pontiac. Will consider unfinished house. Write to Pontiac Press, Box 17.

Wanted Real Estate 32A

WILL BUY OR LIST YOUR LAKE property. Purchasers waiting.
R. F. McKINNEY
Office 8800 Commerce Rd.
Ph. PONTIAC, EM 3-3311
UN 1-5798

WE HAVE QUALIFIED BUYERS waiting for commercial properties, farms & acreage. A phone call will give you immediate action.
ROY KNAUF
26½ W. Huron St. FE 2-7421

WE NEED FARMS
CITY PROPERTY
We have the buyers
P. W. DINNAN
66 W. Huron FE 4-2577
Mrs. Naugel, FE 4-3946, Eves.

Rent Apts. Furnished 33

1 BLK. FROM FISHERS. 2 ROOM apt. with bath. All facilities furn. 69 W. Kennett. FE 5-7436.

1 BEDROOM APT. PARTLY FURnished. Adults. For lease Jan. 15th. BelAir Manor. $100 per mo. FE 4-1559.

1ST FLOOR. 3 RMS. & BATH. Clean, warm, nr. Miracle Mile. FE 5-1370.

3 AND 1 ROOM APT., CHEAP. 329 N. Saginaw. FE 4-8593.

1 ROOM BACHELOR APT. $9 week. Also 2-room apt., $14. 89 State St., FE 2-0566.

1 BEDRM. DELUXE PVT. ENT., bachelor's paradise. Working couples or young ladies. Also 1 garage house. FE 5-2706.

1 RM. KITCHENETTE & PVT. bath. Adults only. 290 N. Paddock. Alberta Apts.

1 & 3 ROOMS, NICELY FURnished. West side. No drinkers. FE 2-2747.

1 LGE. RM. & 1 SMALL RM. Kitchenette, downtown. Reasonable. FE 2-5236 or FE 5-7805. 186 N. Perry.

1ST FLOOR, MEN. PRIVATE ENtrance, close in, parking. FE 4-5322.

1 LARGE ROOM AND BATH. First floor. All utilities furn. Close in. 84 Norton. FE 8-2459.

2 RMS. AND BATH. PVT. ENTR. Child welcome. $14 per week.

Rent Houses Unfurn. 36

SAM WARWICK HAS 2 BEDRM. brick in Sylvan Lake, gas heat, carport, attic. Both dock & bathing beach priv. $100 with lease. FE 4-5090 FE 3-2105.

SMALL 4 RM. HOUSE. 1 BEDRM. Oil furnace, auto. control. Full basement, shower and garage. 1 infant welcome. 77 LeGrande, off Baldwin. $65 per mo. Now available. Call FE 5-5510 after 6 or all day Sat. and Sun.

WALLED LAKE, 111 PARKLOW, 3 bdrms., $50 month. MA 4-2293.

WALLED LAKE, 2 BEDROOMS, oil heat. Auto hot water and large fenced yard. MA 4-2874.

WILL RENT TO RESPONSIBLE party, practically new, completely modern, 2 bedroom home. Nr. school. Auto. heat. Handy to Rochester or Pontiac. FE 5-0226.

Rent Lake Cottages 36A

FOR RENT 2 ROOM COTTAGE, $40 per month. Also 3 room apartment. Newly redecorated, $50 per mo. Near Waterford. Call OR 3-4376.

For Rent Rooms 37

1 SLEEPING RM. PVT. ENT. bath. 51 Pine St. FE 4-0122.

1 RM. LIGHT HOUSEKEEPING. 3500 Elis. Lk. Rd. No children.

$5 UP. QUIET HOME, MEN ONLY. No drinkers. 23 S. Paddock.

A LOVELY ROOM FOR A GENtleman. 665 W. Huron.

AT BUS STOP. ATTRACTIVE LGE. front. Master bedroom. Everything for your comfort. FE 5-7332.

BUS STOP PVT. ENT. HOME priva. 490 W. Huron.

LGE FRONT RM., WARM, clean, cooking optional. FE 2-5236 or FE 5-7805. 166 N. Perry.

LOWER FRONT SLEEPING ROOM — 258 Orchard Lake Ave.

MODERN ROOM FOR ONE GIRL. Kitchen & laundry privileges. FE 2-0915.

PROFESSIONAL COUPLE. STUdent, or nurses. Completely furn. FE 4-6301. Cal day or evenings.

ROOMS, 1 BLK FROM FISHERS Restaurant & Bar. Rates $7 per week. 69 W. Kennett. FE 5-7436.

SLEEPING ROOM, 133 OLIVER. Near Pontiac Motor. FE 2-1508.

W. SIDE, DOUBLE OR SINGLE Shower, 1 in family. FE 2-3517.

WARM SLEEPING ROOM, NORTH side city. FE 2-7315 evenings.

Rooms With Board 38

EXTRA CLEAN — HOME STYLE meals, 14 Matthews. FE 5-0377.

LARGE ROOM FOR 2 MEN, TWIN beds, good meals FE 2-3429.

ROOM AND BOARD IN PVT. home. Pontiac Lake area. OR 3-8140.

ROOM AND BOARD OR SLEEPing rms. Furn basement for men only. OL 1-1296.

ROOM AND BOARD FOR MEN. Pvt. home. FE 2-5642. 53 N. Johnson.

Convalescent Homes 38A

BOARDING HOME FOR ELDERLY LADY. OR 3-3964.

CONVALESCENT AND NURSING home care. Reasonable rates. 24 hr. nursing care. Doctor on call. FE 4-6018 or OR 3-6264.

ELDERLY OR CONVALESCENT in private home $80 per month and up. FE 5-8371.

WHITE GABLE REST HOME. LIcensed. Good care. Plateau 3-3093.

Hotel Rooms 39

HOTEL AUBURN

Rooms by Day or Week
Also 1 or 2 room apartments. Cooking and refrigeration units.
404 Auburn FE 2-9239

HOTEL ROOSEVELT. CLEAN, neat rms & apts. Some with TV. By day or week. $10.00 & up. 128 N. Perry. FE 5-8126.

Rent Stores 40

NEW 2 ADJOINING STORES. 24x56 each. Rent separately or as a double unit. W. Huron St. Ample parking. Next to dentist's office. Ceramic shop & electrical appliance. FE 5-2474.

STORE WITH BASEMENT AND automatic gas heat for rent. Good location. 461 S. Saginaw St. FE 5-0295.

STORE 1300 SQ. FT. BETWEEN Wrigley's and Bank on Perry St. Ideal for business or office space. Call FE 5-0664 after 6 call FE 5-7564.

EAST LAWRENCE ST. — 40'X60' store, full basem nt and second floor. Outside front entrance to second floor and basement. Second floor and basement can be rented separately. Apply 413 Community Bank Bldg.

For Rent Miscellaneous 42

55 UNION ST.

40x50', close to downtown, suitable for garage or light manufacturing $60 per mo. Inquire K. O. Hempstead, 102 E. Huron. FE 4-8264

For Sale Houses 43

GILES

West of City

3 Room 2 bedroom. Full bath, large living room. Only $5,450 with terms.

$450 Down

5 Room 2 bedroom across the street from Owen School. ½ block to Super Market and bus. Immediate possession.

West Suburban

7 Room 3 bedroom home. Large rooms throughout. Newly decorated. Has breezeway and 1½ car garage. Full basement, auto. oil heat. On 2 lots. Call for further information.

GILES REALTY CO.
FE 5-6175 221 BALDWIN AVE.
After 6: FE 2-7906 or FE 5-5293

OPEN
Sun. 2 to 8
MORE SPACE FOR LESS

A spacious 4 bedroom brick ranch home with 2 baths, family room, formal dining area. Large kitchen with plenty of built-ins, exposed basement with separate entry. Extra large 2-car garage. All for $26,900. Low Down payment. Drive out M24, Lapeer Rd., or Perry to Silverbell Rd. Watch for the High Hill sign and turn right.

LAKE PRIVILEGES

A new 3 bedroom ranch home designed to meet the recommendations of the Woman's Home Congress. A traffic pattern to eliminate confusion. Large living room, extra closets throughout. Truly a home for the family! Located at 2516 Walton Blvd. Across from Silver Lake.

LADD'S INC.

4286 Dixie Hwy., Drayton Plains
OR 3-1231

HAYDEN

E. BLVD. $1,275 Down. 5 room brick terrace Basement, Furnace.

E. COLGATE. G. I. Resale. $1,200 down to mortgage. Bal. $57.50 per month includes taxes & ins. 4 room modern.

WEST SUBURBAN. Here is real value. 4 rooms. Modern kitchen. Built in range and oven. New cupboards. Formica countertop, vent fan. The large bath is completely tiled — has built in vanity. Knotty pine finish in the family room. Picture window built in book shelves. Tiled basement, oil furnace. 2 lots. Outdoor grill. 1½ car garage. $1,000 down.

$300 DOWN. Independence Township. 4 room house. Privileges on Walters Lake.

NORTH SUBURBAN. Sell or trade equity for housetrailer. 2 bedroom home. Bath. Oil furnace. Lot 100 x 150. $1,600 down.

NEW HOMES. $495 down on your lot. Call for information.

J. C. HAYDEN, Realtor
86 E. Walton FE 5-0441
Open Eves. Sun. 10 to 2

Rochester Heights in Beautiful Rochester offers:

3 BEDROOM RANCH HOMES

With Full Basements

FOR ONLY

$15,500

AND

3 BEDROOM TRI-LEVELS

FOR ONLY

$15,990

TERMS AS LOW AS

$1,150 Down

FHA Mortgages

Conventional Mortgages Available Also

Adjacent to Catholic Church and School Property

Paved Streets
Storm Sewer
City Water
Sidewalks
60 Ft. Lots
Minimum
Near Public School and Shopping Center

SALES BY:

ROGER B. HENRY

INCORPORATED

511 Main St., Rochester
OL 1-9111 Office
OL 1-0070 Model Home

MODELS OPEN 1 TO 8 P.M.
DAILY & SUNDAY

IDEAL HOME

FOR NEWLYWEDS. 2 bedroom home near Miracle Mile. New carpeting, new drapes, stove, refrigerator, kitchen set, motorola TV, living room furniture & studio couch. Priced right. Terms. Don't miss this one.

One-Stop Service

STATEWIDE

Real Estate Service of Pontiac
B. D. CHARLES, REALTOR
1717 S. Telegraph FE 4-0521
Eves. Call FE 5-0364 or MY 3-1681

ARRO

CANAL FRONT

The owner has reduced the price on this 2 bedroom bungalow, built in 1950 with full bath, tiled floors, oak furnace, 8 x 10' utility room & large screened porch facing the canal. An excellent year around home on the water. $1,000 down.

LAKE ORION

4 room bungalow with screened front porch situated on 80 x 100 ft. lot with plenty of shade trees. Owner will trade or sell for $6,500 — also 3 bedroom bungalow built in 1952, oil furnace, 80 x 200 ft. lot. Owner will trade for 3 bedroom home near Pontiac.

NORTH SIDE

6 room, 2 story home, large kitchen, carpeted living room, full basement with gas heat. Why not drive by this sound property at 76 Whitfield, then give us a call or stop in. We'll work out terms with you, immediate possession.

WTD. — LAKE PROPERTY

The location of our office puts us in the enviable position of having a heavy demand for lake fronts, canal fronts or property with lake privileges in the west suburban area. For immediate action on your property, give us a call or stop in!

ARRO REALTY
TED McCULLOUGH, REALTOR
5143 Cass-Elizabeth Rd.
FE 5-1284 FE 4-3844
Open Evenings Sunday 1 to 5

BY OWNER

New home with privileges on Crescent Lake, almost finished. 2 large bedrooms, large living room & kitchen with utility. Has oil heat, $400 worth of new vertical blinds, 3 pc. colored bath. $6,500. Must sell this week. 5565 Cruse, phone MUlberry 9-2419.

Planning to build?

YOU ARE INVITED
VISIT OUR HOME PLANNING DEPARTMENT

No obligations at all — feel free to discuss your plans. Build on your lot or ours. Lakefronts, acreage or farm sites at right prices in areas west of Pontiac. Phone EMpire 3-4196 or stop at 7400 Highland Rd. (M 59).

C. SCHUETT, Realtor
7400 Highland Rd. (M 59)

House You'll Like

Large 3 bedrm. with basement. Lot 150 x 400. 297 Hickory Lane, near Crescent Lk.

SPLIT LEVEL

Starter home. 1104 sq. ft. plus basement area. Rough wiring & plumbing. Low dn. payment. Gordon Flatley. EM 3-0482 for details.

A NEW 2 BEDROOM, BRICK front, with basement, $900 dn., take over payments. Call OR 3-4517.

ROBINWOOD AND PERRY. 6 REmaining houses to close out project. $11,100. FHA 30 yr. mortgage. 3 bedrm. with basement. $500 moves you in. Model open Sun. 12 to 6. Lerner-Langer Building Co. UN 4-8866.

4 RMS. & UTILITY. $2,100 FULL price. 890 Cedar St. FE 5-5171.

AT WATERFORD, IMMEDIATE possession. 3 bedrm. ranch, 1 yr. old. 1½ baths, 80' lot. Lake priv. $500 down. Payments less than rent. Owner. FE 4-4607.

FOR SALE BY OWNER. 3 BEDroom, storms and screens, carpeting. $8,200 full price with terms. Very cozy home. FE 5-8998.

FOR SALE OR RENT. 5 ROOM home in excellent condition. ½ block from St. Michaels. FE 4-1276.

PONTIAC
$195
MOVES YOU IN
All Homes Open
2 to 5 Sunday
HOMES LESS THAN 3 YRS. OLD

648 Kenilworth. 3 bedrooms
215 W. Strathmore. 3 bedrooms
223 W. Fairmont. 2 bedrooms
188 W. Longfellow. 2 bedrooms
2887 Edna Jane. 3 bedrooms

CALL COLLECT
MR. WILLIAMS
GROSS
REALTY COMPANY
UN 4-4272 13420 W. 7 Mile Rd.

BRICK . . .

Beautiful Roman brick, 62 ft. ranch home. Easement to canal and beach privileges on Upper Long Lake. 3 bedrooms and den. Ledgerock fireplace in the 24 ft. living room, another in the tiled basement recreation room. Gas heat! So much for the money — better call now! $22,950; terms will be arranged.

$350 DOWN . . .

Neat bungalow on north side. No upkeep. 2 blocks from downtown bus. VACANT. Immediate possession. $6,250 full price. Yes, a nice shady lot. Ask for sales manager.

Humphries

FE 2-0474 Realtor FE 4-711
83 N. Telegraph Open Eves.
Multiple Listing Service

KENT

Established in 1916

WEST SIDE. Charming 3 bedroom home in Seminole Hills. All brick, 2 baths, lovely kitchen, dining room, 22 ft. living room, very large bedrooms. Full basement with recreation. Near Webster and Washington Jr. High. Owner will consider trade for 2 to 5 acres in Rochester area with good modern home and building suitable for keeping a horse. Priced to sell, only $18,950.

CLARKSTON ESTATES. This is new and different. Over 1400 sq. ft. in this lovely 6 room ranch home. With full basement, 11 blocks high, attached garage. Charming kitchen in birch with satin finish, ceramic bath, many closets, 21 ft. living room, large dining room. Base board hot water heat. Shrubs and lawn all in. You'll look no further after seeing this outstanding home. Call now, only $18,500 terms.

WELL BUILT 3 bedroom modern home with full basement, in good condition. On paved street, close to shopping, churches and schools. Owner will consider late model car as down payment. This is a very good buy for only $6,950 terms.

RANCH HOME. Nearly new 3 bedroom modern home in excellent condition. Wonderful neighborhood of new homes. Beautifully landscaped lot, many shrubs and flowers, city water & sewer, gas heat. 1 block to school. See this today, only $1,950 down.

FLOYD KENT, Inc.
Realtor
2200 Dixie Hwy. at Telegraph
FE 2-0123 — Open 9 to 9
AMPLE CUSTOMER PARKING

NICE 2 BEDROOM HOME. $675.00 down. Full price, $8900. FE 4-6311.

ASSUME GI MORTGAGE
Owner transferred to California. Very low down payment. Attractive 3 bedroom brick. Full basement. Gas heat. City water and sewer, and paved streets. Immediate occupancy. Don't wait. MUtual 4-8915, Milford, Mich.

2 BEDRM. AND GARAGE. ON 2 acres of land. Close in. Owner. FE 4-9121.

2 BEDRM. HOME NEAR CRESCent Lake. $400 down. 2 yrs. old. FE 5-0390.

MODEST MAIDENS — By Jay Alan



"Just in passing, Mr. Hobson, I want you to meet my roommate, Debbie!"

For Sale Houses 43

TRADES

Trailers lots, equities, land contracts, etc. Or small down payments to suit your budget will be accepted on the following properties.

3 bdrms., contemporary lakefront.
3 bdrms., modern, 3 yrs. old.
3 bdrm. modern, 2 yrs. old.
2 bdrm. modern, lake priv.

IMMEDIATE POSSESSION ON ALL
C. PANGUS, Realtor
Call Collect: Ortonville NA 7-2815.

248 W. LONGFELLOW

Civilians $490 down to Everyone

NO OTHER COSTS

2 bedroom ranch. Full basement, almost new. Auto heat & hot water. Paved street. Landscaped.

VACANT — OPEN
IMMEDIATE POSSESSION
Walk in and look at it and if interested, call owner—
DAYS WO 3-3350
EVES., SAT. & SUN. TO 8-9831

WOLVERINE LAKE. 3 BEDROOM brick ranch home. 1½ baths, fireplace, built-in stove & oven. Large lot. By owner. 2096 Helmsford. MA 4-2044.

3 BEDROOM RANCH, 1½ BATHS, S & S, 4¼ per cent mortgage. $1,500 down. OR 3-7928.

CHECK
OAKLAND COUNTY'S
BETTER BUYS

ELIZABETH LK. ESTATES
Convenient place to live. Here is a nice ranch home on a large corner lot. Furnace, hot water heater, insulated & SS. Plus 1½ car garage, full price $8,950. $1,000 down.

2 BEDRM. FRAME HOUSE
Living rm., kitchen, bath & partially finished basement. SS, gas hot water heater & furnished. $6,000 total. $500 moves you in.

Oakland County Realty
2610 Union Lk Rd.
EM 3-4164 or EM 3-2411 After 7

BUILD NOW

On our lot or yours. Our plans of yours. We will build you a starter basic or completed home. See our model home in Waterford Hills Estates. For further information call Hubert C. Davis, 4915 Irwindale Dr. FE 5-4311.

BY BUILDER

DRAYTON PLAINS AREA — Attractive new custom built, 1½-story house, 5 rooms, 1½ tiled baths, 1261 sq. ft. or living area. Full basement, oil heat, alum. storms & screens. Near stores, schools, churches. Call OR 3-7146, after 6 p.m.

FOR COLORED

If you have $2,000, here's one with 3 bedrms. and income too.

P. W. DINNAN
66 W. Huron FE 4-2577
Eves. FE 4-3948

West Bloomfield Twp.

Brick ranch, 3 bedroom, 2 baths, 2½ car attached garage, den, ½ acre lot nr. school. Large 4¼ per cent. FHA mortgage, owner transferred. $23,500 including drapes & carpet. MA 6-1487.

BIG HOME $750 DOWN

7 rms. & bath, basement underfloor furnace. 2 big lots. Not entirely completed, but livable. Vacant. Vicinity of Pine Knobb & Clintonville Rd. Full price $4,750. $40 per mo. Call Modlock Realty, UL 4-4088 or OA 8-2918.

BY OWNER, 6 ROOM BUNGALOW, basement and garage, vacant, ½ block to St. Michael's School. FE 8-2149.

EAST SIDE

Beautiful 5 bedroom home. Living room 13 x 20, dining room 14 x 14, kitchen 12 x 12. 1½ baths, full basement, oil heat, 2-car garage with paved drive. Full price only $12,500, with terms.

IMMEDIATE POSSESSION

3 bedroom bungalow with expansion attic. Large kitchen, ceramic tile bath, full basement with tile floor, gas heat. Only $2,000 down.

IVAN W.
SCHRAM

FE 5-9471 Realtor FE 5-5001
1111 JOSLYN—CORNER 3RD
Open Eves. & Sun.—Res. FE 5-2564
MULTIPLE LISTING SERVICE

MULTIPLE LISTING SERVICE

BRICK

3 bedroom ranch-type bungalow with garage. Has full basement with recreation room and bar, automatic heat and hot water. Nice yard with flowers and shrubs. New N.E. subdivision.

CRESCENT LAKE AREA

3 bedroom home with small tool shed in back. Nice lawn with shrubs and good garden spot. $8,250 with terms.

George R. Irwin

REALTOR 269 Baldwin Ave.
FE 5-0101

$300 DOWN

New 3 bedroom starter home with basement. Exterior complete. Don McDonald. OR 3-2837.

$1200 Down

Bungalow plus 24x28' garage house and 15 lots. All this you can buy for only $795. A builder or handyman can add a few improvements on these houses and pick-up some real money. Bungalow has bath room with flush toilet. Located off Orion-Clarkston Rd., nr. Walters Lake.

Owner Wants Cash

Buy for an investment, resell on contract, pick-up $1000 to $1500 profit. Cute, cute 4 room bungalow, enclosed front porch, shower and toilet, full basement, hot air furnace, handy to school. $3200.

WILLIS M.
BREWER

JOSEPH F. REISZ, SALES MGR.
53-55 N. Parke FE 4-5181.
EVES. FE 8-0823.

HOUSES FOR SALE
Rose McLarty, Broker
FE 2-2167

3 BEDROOM WITH 2 CAR GArage, rec. room in basement. Will accept small house as down payment. OR 3-5238.

For Sale Houses 43

2 BDRM. HOME $600 & TAKE over payments. EM 3-2425.

MACEDAY LAKE

2 bedroom home. Large kitchen, enclosed porch. 80 ft. on water. $1,000 down.

CRESCENT LK. AREA

2 bedroom home. Full bath with shower. Storms & screens. Large lot. $50 monthly payment. $2,000 down.

PONTIAC LAKE

Almost new 2 bedroom home. Hardwood floors. Forced air oil. Located across street from lake lot. $1,000 down.

HURON VALLEY

$765 M59 at Pontiac Lake OR 3-8961

MEMBER WESTERN OAKLAND COUNTY BOARD OF REALTORS

6 ROOMS. 2 BATHS. SUITABLE for income, will trade. 93 S. Midland. FE 4-9857.

Clarkston

REAL ESTATE INC.

WHO?

Is looking for a 3 bedroom, full basement home in a quiet refined area? Only steps away from a good swimming and skating spot. This is one home both of you folks will agree on. Mom will have all the kitchen cupboard space she wants, plus good sized closets. Dad will have a 1½ car garage for his car and storage and a lake nearby for fishing and boating. This home is being offered for $2,000 under the present market value. For more information on this wonderful home call today.

20 S. Main, Clarkston, Mich.
(ACROSS FROM BANK)
MAple 5-5821

Multi-Lakes Realty

2 BEDRM. HOME

Full basement, large corner lot, Middle Straits Lake privileges. $1,200 dn.

3060 S. Commerce Rd. MA 4-1578

OPEN

Sunday 2 to 6 p.m.

"WESTRIDGE" AT WATERFORD

You can have an address of distinction! 3 deluxe, custom - built, three - bedroom ranches. Plus features: Smart designs by Aylesworth; large paneled "family rooms;" utility rooms; 1½ baths; famous Anderson Thermopane windows. Complete with landscaping and screens—ready for immediate occupancy. Look at all other developments first —then critically inspect our display homes in Westridge.

Ask about our "Trade-in" plan!

Heltman-Tripp

75 West Huron St.
FE 5-8161 or OR 3-9411

PARTRIDGE

IS THE "BIRD" TO SEE

IN THE COUNTRY

This pleasant 3 bedroom home located in Waterford Twp. on large lot has many of the advantages of country living. The big garden area and many trees make this property outstanding. Only $1,850 dn.

A HOME PLUS

Here's a comfortable home located in pleasant Lake Orion. Has 3 large bedrms. on the second floor. Third floor apt. brings in $65 per mo. Convenient to both parochial and public schools. Full price $12,600 on terms.

REALTOR PARTRIDGE
FE 4-3581 1050 W. HURON
OPEN TIL 9

BRAND NEW

3 bedrm. ranch style home with full basement. You can have your choice of colors in interior decorating. Located just off Sashabaw Rd. This is a custom built home, that is priced right at $11,500 with $2,000 down.

STARTER HOME

You can have your choice of 3 fine west suburban locations. They are in various stages of completion on interior and priced accordingly. All have large lots, full basements & 3 bedrms., very easy terms, or will take a good lot as down payment

F. C. Wood Co.

Realtor OR 3-1235
Corner Williams Lake road & M59
After 6, call OR 3-6449

Pontiac Lake Front

$950 DOWN PAYMENT. Your chance to get good location lakefront home at ONLY $8,500. TOTAL ON TACKLES DRIVE. Off Gale road and including electric stove, refrigerator, etc. PHONE EMpire 3-4197.

Model Home

On Elkinford at Brendel Lake. Builder will duplicate finished or shell on your lot od ours. From $8,500 up. Large 3 bedroom, basement, garage, etc. PHONE EMpire 3-4196.

C. SCHUETT, Realtor
7400 Highland Rd. (M59)

OPEN

SUNDAY 1 - 7
45 West Chicago

$250 down GI or $700 down FHA. 3 bedroom rancher. All nice features. Wardrobe closets, oak floors, tile bath and vanity. The kitchen is a woman's dream. Full basement. Gas heat. Immediate possession. No payments 'til April. Trades considered.

$300 DOWN

3 bedroom shell home, located off Sashabaw Rd. The nicest one we have had the privilege to offer. Full basement. Price is only $6,850. See this one now.

EAST STRATHMORE ST.

This lovely home is neat as a pin. New carpeting, 3 bedrooms, full basement, automatic oil heat. New garage. Aluminum awnings. Only $1,000 down. Will consider less with higher monthly payments.

SUNDAYS PHONE FE 4-9612

Jim Williams

REAL ESTATE & INSURANCE
1218 Baldwin Ave. FE 4-0547

8 ROOM HOME

WEST SIDE — Income arrangement, large rooms, stoker hot air heat, family style kitchen with eating space, large front porch. $1,500 WILL HANDLE.

RANCH HOME

$8,450—EASY TERMS—many features in this attractive home, knotty pine paneling, plastic tile in kitchen & bath, ¾ acres of good land, northwest suburban.

J. R. Hiltz

REALTOR
1011 W. Huron FE 5-6181

MILLER

A RENT BEATER, good all insulated 6 room home, 3 bedroom, full bath, separate dining rom, full basement, gas heat, garage, too. Wisner school district. Owner leaving state, says sell for $7,500—$1,500 down.

NORTH JOHNSON ST. A good family home—3 bedrooms, 15x24 dining room, basement, oil heat. Plenty of room for children to play on the big 85x200 ft. lot. Lots of shade & fruit trees. This good location for only $8,750—good terms.

William Miller
Realtor FE 2-0263
1075 W. Huron St.
Next to Branch Post Office
Multiple Listing Service

For Sale Houses 43

TRADERS

Trailers lots, equities, land contracts, etc. Or small down payments to suit your budget will be accepted on the following properties.

3 bdrms., contemporary lakefront.
3 bdrms., modern, 3 yrs. old.
3 bdrm. modern, 2 yrs. old.
2 bdrm. modern, lake priv.

IMMEDIATE POSSESSION ON ALL
C. PANGUS, Realtor
Call Collect: Ortonville NA 7-2815.

248 W. LONGFELLOW

Civilians $490 down to Everyone

NO OTHER COSTS

2 bedroom ranch. Full basement, almost new. Auto heat & hot water. Paved street. Landscaped.

VACANT — OPEN
IMMEDIATE POSSESSION
Walk in and look at it and if interested, call owner—
DAYS WO 3-3350
EVES., SAT. & SUN. TO 8-9831

WOLVERINE LAKE. 3 BEDROOM brick ranch home. 1½ baths, fireplace, built-in stove & oven. Large lot. By owner. 2096 Helmsford. MA 4-2044.

3 BEDROOM RANCH, 1½ BATHS, S & S, 4¼ per cent mortgage. $1,500 down. OR 3-7928.

CHECK
OAKLAND COUNTY'S
BETTER BUYS

ELIZABETH LK. ESTATES
Convenient place to live. Here is a nice ranch home on a large corner lot. Furnace, hot water heater, insulated & SS. Plus 1½ car garage, full price $8,950. $1,000 down.

2 BEDRM. FRAME HOUSE
Living rm., kitchen, bath & partially finished basement. SS, gas hot water heater & furnished. $6,000 total. $500 moves you in.

Oakland County Realty
2610 Union Lk Rd.
EM 3-4164 or EM 3-2411 After 7

BUILD NOW

On our lot or yours. Our plans of yours. We will build you a starter basic or completed home. See our model home in Waterford Hills Estates. For further information call Hubert C. Davis, 4915 Irwindale Dr. FE 5-4311.

BY BUILDER

DRAYTON PLAINS AREA — Attractive new custom built, 1½-story house, 5 rooms, 1½ tiled baths, 1261 sq. ft. or living area. Full basement, oil heat, alum. storms & screens. Near stores, schools, churches. Call OR 3-7146, after 6 p.m.

FOR COLORED

If you have $2,000, here's one with 3 bedrms. and income too.

P. W. DINNAN
66 W. Huron FE 4-2577
Eves. FE 4-3948

West Bloomfield Twp.

Brick ranch, 3 bedroom, 2 baths, 2½ car attached garage, den, ½ acre lot nr. school. Large 4¼ per cent. FHA mortgage, owner transferred. $23,500 including drapes & carpet. MA 6-1487.

BIG HOME $750 DOWN

7 rms. & bath, basement underfloor furnace. 2 big lots. Not entirely completed, but livable. Vacant. Vicinity of Pine Knobb & Clintonville Rd. Full price $4,750. $40 per mo. Call Modlock Realty, UL 4-4088 or OA 8-2918.

BY OWNER, 6 ROOM BUNGALOW, basement and garage, vacant, ½ block to St. Michael's School. FE 8-2149.

EAST SIDE

Beautiful 5 bedroom home. Living room 13 x 20, dining room 14 x 14, kitchen 12 x 12. 1½ baths, full basement, oil heat, 2-car garage with paved drive. Full price only $12,500, with terms.

IMMEDIATE POSSESSION

3 bedroom bungalow with expansion attic. Large kitchen, ceramic tile bath, full basement with tile floor, gas heat. Only $2,000 down.

IVAN W.
SCHRAM

FE 5-9471 Realtor FE 5-5001
1111 JOSLYN—CORNER 3RD
Open Eves. & Sun.—Res. FE 5-2564
MULTIPLE LISTING SERVICE

MULTIPLE LISTING SERVICE

BRICK

3 bedroom ranch-type bungalow with garage. Has full basement with recreation room and bar, automatic heat and hot water. Nice yard with flowers and shrubs. New N.E. subdivision.

CRESCENT LAKE AREA

3 bedroom home with small tool shed in back. Nice lawn with shrubs and good garden spot. $8,250 with terms.

George R. Irwin

REALTOR 269 Baldwin Ave.
FE 5-0101

$300 DOWN

New 3 bedroom starter home with basement. Exterior complete. Don McDonald. OR 3-2837.

$1200 Down

Bungalow plus 24x28' garage house and 15 lots. All this you can buy for only $795. A builder or handyman can add a few improvements on these houses and pick-up some real money. Bungalow has bath room with flush toilet. Located off Orion-Clarkston Rd., nr. Walters Lake.

Owner Wants Cash

Buy for an investment, resell on contract, pick-up $1000 to $1500 profit. Cute, cute 4 room bungalow, enclosed front porch, shower and toilet, full basement, hot air furnace, handy to school. $3200.

WILLIS M.
BREWER

JOSEPH F. REISZ, SALES MGR.
53-55 N. Parke FE 4-5181.
EVES. FE 8-0823.

HOUSES FOR SALE
Rose McLarty, Broker
FE 2-2167

3 BEDROOM WITH 2 CAR GArage, rec. room in basement. Will accept small house as down payment. OR 3-5238.

For Sale Houses 43

Nothing Down

Will build 2 or 3 bedrm. starter home with basement on your lot. Will build on my lot for small dn. payment. Don McDonald. OR 3-2837.

$250 DOWN to Everyone

2 BEDROOM

Suburban
Lake Privileges

2 BEDROOM

Close to Transportation

All homes are completely stormed and screened.

Immediate Occupancy

Stern & Seligman Builders, Inc.
CALL MAPLE 5-1191
OR UNIVERSITY 4-2625

For Colored Families

2 bedrm. home, near school, fenced, possession. Price, $3,500. Small dn. payment will handle. For information call Mrs. Spears, FE 5-0963.

Russell A. Nott, Realtor
170 W. Pike FE 4-5505

NO DOWN PAYMENT

2 or 3 bedroom starter homes, with full basement and rough wiring. On your lot. F. C. WOOD CO. Corner Williams Lake road and M-59. OR 3-1235 after 7:00 OR 3-6449.

AT UNION LAKE OFFICE
LAKE PROPERTY SPECIALISTS WEST OF PONTIAC

T.G. Trocke

REALTOR
1643 Union Lake Rd. EM 3-4671

2 LOTS WITH HOME ON DEquindre. $2,500 cash or terms, $1,000 with $500 down. Call before 12:30. OL 1-7138.

7 ROOM HOUSE. TAKE LATE model car as part down payment. FE 5-8206.

UNION LAKE

3 bedrm. home, plus living room, dining room, kitchen, full bath & basement. Garage. On large lot, near TB San. Waterford School district. Has Union Lake privileges. $7,950 with $1,250 down.

EMRREE & GREGG
1568 Union Lake Rd.
Union Lake Village
EM 3-4393 or EM 3-3314

MIDDLETON
SPECIALS!

$4,500 EQUITY in extra large 3 year old home located 7 miles West of Pontiac in nice location. Has full basement, needs some minor finishing. Will take small older home in trade or sell with low down payment.

FOR COLORED — Located on Orchard Lake Ave., excellent 4 apartment home. Close in. Would also make good Doctors quarters. $4,-900 down will handle.

Leslie R. Middleton
BROKER 188 N. JOHNSON
FE 5-7121 FE 4-8003

COLORED

IMMACULATE 4 ROOM & bath home. Full basement, large lot. Immediate possession.

"RAINBOW REALTY"
FE 2-2614 502 S. PADDOCK
EVENINGS FE 4-6306

Hempstead

MR. HANDYMAN

Ideal buy for large family. Two bedrooms up; living room, dining room, kitchen, two bedrooms & bath down. Full basement, coal heat, elec. water heater. Only decorating needed to put this in top shape. Full price $7,450 with $700 dn. & $65 mo. Lower price for larger down payment. Good north side location.

SANDERSON ST.

Small five room bungalow. Full basement, oil heat, gas water heater, and new 1½-car garage. Close to stores, schools & bus line. Only $992 dn. & $55 mo. on contract.

E. G. HEMPSTEAD
102 E. Huron St. FE 4-8264
Eves. FE 5-0510
FE 2-3971

Lake Orion—Oxford

Large lots, beautiful rolling country in Red Barn Village sub, $800 to $1300. Liberal terms. Salesman on property 1 to 8 daily in THE BENNINGTON, our exciting 1958 E-Z Bilt model home.

Lake Lots

In unusual & exclusive Indianwood Hills, the only sub we know where each lot is lakefront, $2350 up. Terms.

Smith-Crawford, Inc.
TWO OFFICES
8890 S. Rochester Rd. OL 1-0002
1598 E. Auburn Rd. OL 6-1226

REACH CASH CUSTOMERS through Classified Ads. Call FE 2-8181.

For Sale Houses 43

2 BEDROOM FURNISHED house, north side, $1,400 down. Call EM 3-0846.

128 W. FAIRMOUNT

Civilians $490 Down

NO OTHER COSTS

2 Bedroom, all almost new. Auto. heat and hot water. Util. room. Fenced. Landscaped. Perfect condition. $65 per month.

VACANT — OPEN.
IMMEDIATE POSSESSION.

Walk in and look at it and if interested call owner.

DAYS WO 3-3350
Eves. Sat. and Sun., TO 8-9851.

NICHOLIE

$600 Down

North end bungalow. Completely redecorated. Two bedrooms, tile bath, full basement with automatic heat. Located in an excellent north end location with paved streets. Immediate possession.

$600 Down

Off North Perry St. Three bedroom rancher. Stove, refrigerator, washer and dryer included. This is an excellent buy. Immediate possession. Two to choose from.

Drayton Plains

Brand new three bedroom ranch home. Owner says sell. Includes automatic heat — Alum. storms and screens — Low down payment and terms.

Off Cass-Elizabeth Rd.

All large rooms. Completely modern. Needs interior decorating. Vacant — will TRADE, SELL, SWAP or what have you. Priced to sell — three thousand dollar equity. Owner wants to move back in town.

WE BUY & SELL
LAND CONTRACTS

NICHOLIE

& HARGER CO.
33 WEST HURON STREET
OPEN EVENINGS FE 5-8183

RILEY

$500 DOWN

West suburban near Williams Lake. Lovely 2 bedroom home. Newly decorated, oak floors, large modern kitchen with garbage disposal. Full basement with oil heat, aluminum storm windows & screens. Now vacant.

$600 DOWN

Situated on a beautiful landscaped acre of land, off Sashabaw Rd. Cinder block home with brick front 2 bedrooms, living room, large kitchen & full bath. Newly decorated too. It's vacant.

$500 DOWN

5 rooms & bath off Baldwin. Full basement & gas heat. Quick possession.

$650 DOWN

Immaculate 2 bedroom bungalow plus large utility room. Close in. West side location. Large corner lot. A good buy!

$850 DOWN

Cozy & cute ranch type with big picture window. Located east of Pontiac, near Auburn & Crooks Rds. Situated on 4 lots

110 x 400 LOT

Close in west suburban location. Immaculate 2 bedroom bungalow in A-1 condition. Complete storms and screens. Garage with overhead doors. You will buy this one quickly.

BROKER
509 Elizabeth Lake Rd.
FE 4-1157 FE 4-4821

BARGAIN!

$300 DOWN — NEWLY DECORATED FOUR ROOM MODERN.

74 BLAINE

CLOSE TO SCHOOLS, TRANSPORTATION AND stores.

JIM WRIGHT
REALTOR
349 OAKLAND AVE. FE 5-9441
OPEN EVENINGS UNTIL 8:30
MULTIPLE LISTING SERVICE

WHITE LAKE

$8,500 TOTAL price on EZ terms. 2 bedrooms down; 1 up. Basement, large enclosed porch on Lakeside Drive. Overlooking White Lake. Phone EMpire 3-4196.

$950 DOWN PAYMENT

Buys 3 bedroom brick exterior shell home on large lot overlooking Grass Lake. PRICE OF $8,750 includes large fireplace, plumbing, septic and wiring. EMpire 3-4197.

C. SCHUETT, Realtor
7404 Highland Rd. (M59)

OPEN

SUNDAYS 2-5

2495 WALCE DRIVE

Sylvan Manor Subdivision. Lovely 3 bedroom, modern brick ranch home. Only 3 years old with attached carport. Garbage disposal, water softener, fenced lawn, shrubs and evergreens. Lot 75 x 150. You can move into this beautiful home immediately for only $2,000 down. Orchard Lake Ave. past Middlebelt Rd. to Woodrow Wilson. Turn left to Walce.

A. JOHNSON, Realtor
1704 S. Telegraph Rd.
FE 4-2533

MULTIPLE LISTING SERVICE

DORRIS

EXCEPTIONAL HOME
SALE OR TRADE $8,950

Five spacious beautiful livable rooms, a dream kitchen, ultra modern tile bath with colored fixtures, full basement, oil heat, solid concrete drive, 2 car garage, payments $55 month including taxes and insurance, located just off Baldwin, sell on terms or trade on 5 or 6 room home, in or out of city, up to $15,000.

BEAUTIFUL BUNGALOW
SUBURBAN, $1,000 DOWN

Owner leaving for Arizona, immediate possession. 3 dandy bedrooms, nice living room, outstanding kitchen with formica top counters, beautiful tile bath, aluminum storms and screens, lot 89x127 fenced, nice surrounding homes, payments $70 month.

OTTAWA HILLS, BRICK
BEAUTIFUL HOME
SELL O

For Sale Houses 43

Loveland

2188 Cass Lake Rd.
FE 2-4875 FE 4-1651

OPEN

SUNDAY 1 TO 5 P.M.
16 CHIPPEWA

2 Story 7 room home Washington School area 4 bedrooms Full basement. Gas furnace Immediate possession. $11,900 with $1,500 down.

J. C. HAYDEN, Realtor
86 E. Walton FE 8-0441

MULTIPLE LISTING SERVICE

OPEN

SUNDAY 2 - 5
6340 Middlelake Rd.
Nice, Neat & New

Bright modern brick ranch home with clean lines 2 large bedrooms, carpeted living room, two fireplaces, full basement, and attached garage. The kitchen is a housewife's dream with built in Tappan oven and range and refrigerator. Located on scenic landscaped lot in the village of Clarkston. DIXIE HWY. TO M15 — TURN RIGHT TO MIDDLELAKE RD. — FOLLOW OPEN SIGNS

OPEN

SUNDAY 2 - 5
3521 Watkins Lake Rd.
Watkins Lake

3 bedroom brick with fur basement, gleaming oak floors, plastered walls, aluminum gliding windows and new fencing. In fact it's all new and vacant. Why not see for yourself. SUNDAY 2-5 P.M. TELEGRAPH RD. TO PONTIAC LAKE ROAD —WEST TO WATKINS LK. ROAD—WATCH FOR OPEN SIGNS.

OPEN

SUNDAY 2 - 5
4795 Elizabeth Lake Rd.
180 Ft. Lakefront

10 Room Brick built when they really built 'em! 4 bedrooms, paneled open activities room at ground level, 1½ baths. If you want "Down-to-Earth" comfort and space this is for you. Price drastically reduced. DRIVE OUT ELIZABETH LAKE RD. ½ MILE PAST PONTIAC COUNTRY CLUB. WATCH FOR OPEN SIGNS

OPEN

SUNDAY 2 - 5
3293 Pirran
Look Here!

You've been looking for this 3 Bedrooms plus a family room all on 1 floor and a 2 car attached garage. This home is completely equipped and setting on a landscaped ½ acre lot $2,000 down to a 4½ per cent mortgage. DIXIE TO WILLIAMS LAKE RD. WEST 2 MILES TO PIRRAN — FOLLOW OPEN SIGNS

OPEN

SUNDAY 2 - 5
87 Camley
Donelson Heights

Near a school of your choice just a few blocks from the door bus and shopping close at hand. 1½ story bungalow in excellent condition with full basement, oil heat, storms and screens. Built for — 6? featuring good construction plus good value. ELIZABETH LAKE RD. ½ MI. WEST OF TELEGRAPH RD. TO CAMLEY

OPEN

SUNDAY 2 - 5
3578 Meadowleigh
80 Ft. Brick Ranch

With all the extras 3 bedrooms, 1½ baths, 2 fireplaces, 2 car attached garage. It's your golden opportunity to dispose of your property without the extra inconvenience and expense — Because we talked the builder into taking your house in trade. We think it's a "BEST" deal. For your convenience this home will be open from 10 in the morning until 4 in the afternoon — Drive the family out after church. WALTON BLVD. WEST PAST SILVER LAKE TO CLINTONVILLE RD. — RIGHT 2 MILES TO MEADOWLEIGH. WATCH FOR OPEN SIGNS

COLONIAL RANCH

It's a pleasure to offer this lovely 4 bedroom brick ranch type home with the Colonial look. 2 Complete Ceramic tile baths, fireplace attached 2 car garage, disposal in the kitchen, hardwood floors and excellent lake privileges on fine lake. $21,500 with $4,300 down.

ST. MICHAELS AREA

Off Joslyn, well kept 3 room home, 2 large bedrooms, full sized dining room nicely decorated. Oil heat, garage, fenced lot with shrubs and fruit. Best city North location. Close to bus and schools. Paved street. Call on this. Priced at $7,950. Terms.

Bateman Kampsen

REALTORS FE 4-0528
377 S. Telegraph Eves. & Sun

OPEN

Sun. 2:30 - 4:30 p.m.
2310 W. Walton Blvd.
Across from Silver Lake Rd.
Silver Lake Privileges

Start the New Year rite by getting settled in this "Custom Built" 2 bedroom brick ranch home and enjoying the good things of life. All oversize rooms, ceramic tile bath (with extra bath in basement), rec. space with mat. fireplace, two car attached garage. Beautiful landscaped grounds, many other extras. See it today, terms.

"Bud" Nicholic, Realtor
49 Mt. Clemens St.
FE 5-1201 or FE 4-2988

For Sale Houses 43

"BUD"

3 Bedroom Brick

Convenient East Side location; like new condition. Includes handy kitchen with dining area, tile bath, full basement, am.le recreation space, automatic heat and hot water, paved street. At only $1,700 down, you'll be doing your family a favor to Look Today.

Walking Distance to Pontiac Motor

5 room bungalow close to Pontiac Motor bus and school. Features separate dining room, 2 bedrooms, automatic heat and hot water, extra lot. Quick possession only $1,000 down, wait call us now.

"Bud" Nicholic, Realtor
49 Mt. Clemens St.
Call Mr. Allen
FE 5-1201 or FE 2-3390

OPEN

Sunday 2 - 4 P.M.
704 S. Roslyn

ELIZABETH LAKE ESTATES. Spacious older home with 2 bedrooms and full bath up, 1 bedroom and lavatory down, full dining room, oil heat, recreation double garage with attached summer house, fenced yard; 2 lots, lake privileges. DRIVE OUT ELIZ. LAKE ROAD PAST DELUS INN, TURN LEFT TO 704 S. ROSLYN. FE 5-8161 or FE 2-9676

Leslie R. Tripp, Realtor
75 W. HURON ST.
FE 5-8161 or FE 2-9676

TRIPP

LOON LAKE. 3 bedroom ranch with full basement, carpeted living room and a gorgeous view from the Thermopane picture window. Fireplace, knotty pine kitchen cabinets, vent fan, Anderson windows. Neighborhood of fine homes. Priced at $18,900, well below reproduction cost. By appointment. FEderal 5-8161 or FE 2-9676.

WATKINS PONTIAC ESTATES. This new ranch home has a beautiful large living room with Heatilator fireplace, a dining rm., efficient kitchen. Open floor plan. You will be amazed at the closet space, the size of the master bedroom. Attractively priced. FE 5-8161 or FE 2-9676

Leslie R. Tripp, Realtor
75 W. HURON ST.
FE 5-8161 or FE 2-9676

CLEARANCE SALE!

OWNERS SAY WE MUST SELL THESE HOUSES THIS MONTH. THEY'VE REDUCED THE PRICE TO FIT CURRENT DAY CONDITIONS. TAKE ADVANTAGE OF THIS SPECIAL PRICE NOW.

$500 DOWN

5 ROOM BUNGALOW OFF OAKLAND AVE. FULL PRICE $6,250 AND $60 PER MONTH.

$500 DOWN

3 ROOMS AND BATH BASEMENT, FULLY FURNISHED ON ANDERSON STREET. ONLY $6,000 - $55 PER MONTH.

$700 DOWN

2 BEDROOMS BATH BASEMENT, FURNACE, LARGE LOT NORTH SIDE ONLY $6,350 and $58 PER MONTH INCLUDING TAXES & INSURANCE.

$450 DOWN

3 ROOMS & BATH NICE LOT NORTH SIDE ONLY $3,950 AND $35 PER MO.

R. J. VALLET, Realtor
345 OAKLAND AVE. FE 5-0693
OPEN EVENINGS UNTIL 8:30
MULTIPLE LISTING SERVICE

MULTIPLE LISTING SERVICE

O'NEIL OPEN

SUNDAY 2 - 5
MONDAY 5 - 8
701 Cass Lake Rd.

SUCH POPULARITY must be deserved. A very few of these fine 3 bedroom bricks are now available. All large rooms with quality construction and every plus factor. We planned basement easily adapted for recreation, with rough plumbing for extra bath. Gas heat and hot water. City sewer and water. Sound value. FHA terms. CALL SUNDAY FE 8-0789, MONDAY PHONE FE 5-8775.

OFFICE OPEN SUNDAY 1-4

SYLVAN VILLAGE — 3 bedroom brick. A very appealing home in a wonderful neighborhood for your children. Lake privileges. Its vacant. Key in office. Call now, you'll be glad you did.

SEEMS UNBELIEVABLE — 2½ acres of rustic beauty just 5 miles west. The home is a real western "rancher". Every room is very large. 3 bedrooms, 2 baths, fireplace in living room and recreation room, 2 car garage. Living at its best. Owner

A 2 BEDROOM "doll house" 21 ft. carpeted living room. Colored fixtures in the tiled bathroom. Large yard with 2 lovely shade trees. Can be bought for $1,500 down.

IMMEDIATE POSSESSION on this Auburn Heights bungalow. It's in excellent condition. Has a full basement, oil heat, garage, and large lot. Must be sold. Reasonable terms.

NEAR JOSLYN — A really beautiful 1½ story bungalow. Living and dining rms. are carpeted. Kitchen is modern and has good basement with Timken furnace and auto. gas water heater. 1½ car garage, paved drive, fenced lot, only a block to the bus and walking distance to Pontiac Motor. Honest value for a fortunate family. Convenient terms.

WHAT A BARGAIN on this brand new 3 bedroom bungalow. Situated on a large 100x150 ft. lot, the house has aluminum siding, plastered walls, oak floors, oil furnace and of course a full basement. Only $2,000 down — you'll love this one. See it today!

RAY O'NEIL, Realtor
262 S. Telegraph Rd. Open 9-9
FE 3-7103 OR 3-1648

SAVE ENERGY, USE WANT ADS! To find a job, place to live or a good used car, see Classified NOW.

For Sale Houses 43

SUBURBAN

4 Rooms, $500 down and only $50 month. Better investigate!

CUCKLER REALTY
236 N. Saginaw
FE 4-4091 Eves. FE. 2-7520

LIST YOUR PROPERTY WITH US — Wilson Real Estate, FE 2-9657.

ALL THIS FOR $395 DOWN!!!

3 bedrooms, face brick ranch home, full basement, luxury extras. Paved streets. Only two left. Model 289 W. Hopkins.

WILL TRADE
Ask About Option To Buy
Jerome Building Co.
FE 5-6767 WE 3-4200

BY OWNER

VACANT for immediate possession. Newly decorated. 2 bedrooms, bath, large living room, kitchen and utility room, 2 years old, aluminum storms and screens, oil heat, $9,500 with $500 down — No closing costs and $55 per month including taxes and insurance. Call after 6:00 p.m. LIberty 9-1274.

WE TRADE

Now is the time to see this 3 bedroom brick home, 1½ baths, full basement, attached garage. See the expert workmanship, choose your own colors for interior wall, bathroom and kitchen tile and exterior trim. Located on a corner lot. Watkin-Pontiac Estates. Have a custom built home at a project price. Call Mrs. Gantzer FE 8-0344 or Mrs. Nve FE 2-5452. Thelma M. Elwood Rltr.

E. J. DUNLAP

CUSTOM BUILDER. BE SURE & compare our winter prices. FE 8-1198

FOR SALE, TRADE OR TERMS 4 family house, close in. Income $225 month. Fully occupied. For information call OR 3-8133.

4 PER CENT GI RESALE. OWNER 3 bedroom home. Garage, breezeway, carpeted, cement drive, barbecue, fenced back yard. My equity or reasonable down payment. ORlando 3-2091.

CLARK

COZY BUNGALOW $800 DOWN. Vacant. 2 bedrooms, 3 pc. bath, oil heat, nicely decorated, fenced rear yard, lake privileges. $8,500.

WHITTEMORE STREET. 7 rms., 4 bedrooms, separate dining rm., enclosed porch, basement, gas heat, garage. $2,000 down.

LARGE FOR SMALL. 3 bedrm. ranch type brick with many outstanding features, too numerous to mention. $23,500. Will accept home up to $15,000 as all or part down payment. What have you? Phone for additional information.

AUBURN HEIGHTS. 5 room modern bungalow, full basement, oil heat, 2 car garage, corner lot. $1,500 down.

Many more to choose from. If it isn't here, phone anyway and let us know the type of home you desire.

OPEN SUN. 10 TO 6

CLARK REAL ESTATE
FE 4-6492 or FE 4-4813
1362 W. Huron Open Evenings
Multiple Listing Service

ANNETT

OFFERS

$6500 Full Price

Attractive 4 rooms and bath in good location close to bus line and schools. Living room, modern kitchen, and 2 bedrooms. Reasonable down payment, balance $55 per month.

Lake Privileges

Make plans for your summer living now. 3 bedroom home, 100 foot from the beach at desirable Union Lake. Large wooded lot. Reduced to $1,250 down.

$70 Per Month

Attractive H 2-story home in excellent condition. Living room, modern kitchen, 2 large bedrooms, tile bath, stairway to large attic room. Full basement with gas furnace. Near city park, schools and bus line. $11,250 reasonable down payment.

Clarkston Estates

Roman brick ranch type home built in 1956 in excellent condition. Living room 14 x 28, family room, large modern kitchen, 3 large bedrooms, full bath plus ½ bath off master bedroom. Automatic Thermo baseboard heat, copper plumbing. Garage. Landscaping all in. An exceptional buy at $22,800 terms.

OPEN

Sunday 2 - 5
629 W. HURON ST.
7 Room Brick Home

Large living room with fireplace, full size dining room, kitchen, and sun room on first floor. Second with 3 bedrooms and tile bath. Basement oil steam heat. 2 car garage. Quick possession. $17,500, terms.

Roy Annett Inc.
REALTORS
28 E. Huron FEderal 8-0466
Open Evenings and Sunday 1-4

MULTIPLE LISTING SERVICE

OPEN

In Donelson Heights
Sunday 12 - 5
2786 VOORHEIS RD.

This is one of the best values in a seven room (4 bedroom) house, plus a heated sun room. Just north of Huron St. and close to Donelson and St. Benedict schools. High, light basement and newer gas furnace. There is a nice playground area as the lot is 65 x 210' deep. Price only $13,500 and worth it. If you have a piece of property to trade, come in and see what we can work out. Ask for Mr. Esser.

OPEN

158 Marlborough
SUNDAY 2 - 5

HERE IS A JEWEL in a newer custom built brick ranch home in So. Bloomfield Highlands. Living-dining room with oak wood paneled fireplace wall, 3 bedrooms, FAMILY ROOM 13 x 24 and attached garage. To include: carpeting, draperies, disposal, electric eye garage door opener, etc. OWNER TRANSFERRED out of state. Priced right and prompt possession. Just east and north from corner Square Lake Rd. & Woodward. Also others in this area. Ask for Mr. Lewis.

OPEN

Colberry Park Homes
Sunday 2-6 P.M.

You'll find a world of new ideas in these Custom Ranch homes. 3 or 4 bedrooms, FAMILY ROOM OR BASEMENT, 2½ tiled baths and attached 2 car garage. Lots 120 x 120. PAVED STREETS, SEWER & WATER. Will also duplicate on your lot. 1 block east and 2 blocks south from corner Woodward & Square Lake Road. We invite you to see these fine new homes today. Ask for Mr. Boone.

JOHN
KINZLER
REALTOR
670 W. Hufon St. Ph: FE 4-3525
Open Evenings

CARNIVAL by Dick Turner



"Now here is an educational toy — teaches fathers to watch where they step!"

For Sale Houses 43

BY OWNER

2 bedroom modern. Full basement, gas heat, wall-to-wall carpets, and drapes. Close to schools, good neighborhood. Immediate possession. FE 5-3570

To Buy or Sell Call
Howard E. Fox
REALTOR
6687 Dixie Hwy. MAple 5-1822

CUTE & COZY 4 ROOMS, BATH & utility. Plastered walls, custom blinds, bus service, wonderful swimming beach $600 down, $8,000 full price. FE 2-7529, eve. after 4.

FOR SALE BY OWNER: 2 BEDroom home, modern. Auto. oil heat. Tile floors. Near schools. Handy to Rochester and Pontiac. Low down payment. Immediate possession. FE 2-6226.

WHITE BROS.

Immediate Possession

$1,127.87 down and $68 per month includes taxes and insurance. Only 6 years old and neat as a pin. Offering a carpeted living room, 8 x 15 kitchen, 2 bedrooms, 11' x 21' utility room, attached garage, tiled bath. Lake privileges, 110 ft. landscaped lot, storms and screens. Automatic heat. Within walking distance of shopping and schools. All this for $10,500, with a 4½ per cent mortgage.

Drayton Woods

"We will live a new life" is what you will say, when you see and buy this beautiful brick constructed home, located on a lot 80 x 200. It has a gracious living room with ledgerock corner fireplace and the step-saving kitchen is a dream with lots of built-in cabinets and built-in oven and range. 3 large bedrooms, 2½ baths, large basement with recreation room & attached 2-car garage and many other extras. You owe it to yourself to see this one! Priced at only $24,500 with terms.

Gentleman's Estate

4 acres with 500 assorted evergreens. Each planned for maximum beauty. This unusually beautiful 8 room (carpeted living room is 19 x 31 ft.) home is just 4 miles from downtown Pontiac. Mom will fall in love with the 11 x 16 ft. kitchen and the white ceramic tile which is all around. Lots of inside and outside play area for the children. You and your family will enjoy many pleasant evenings before the large fireplace in the living room and many meals in the 13 x 18 ft. lining room. Extra large 2-car garage. Living room, dining room, parlor, kitchen, and ½ bath on main floor. 4 large bedrooms, 15 x 25 ft. and 19 x 20 ft. on the second floor with large ceramic tile bath, and plenty of closets. Full basement has oil - fired steam furnace and plenty of storage space. Exterior is of stone with lifetime slate roof and complete storms and screens. The beauty of this estate with its very elaborate landscaping must be seen for adjectives fail us! Full price $35,000.

WHITE BROS.
REAL ESTATE
OR 3-1295
5660 Dixie Hwy.
Open Eves. 'til 9—Sun. 10 'til 5

BLAIR

SUBURBAN RANCH

Custom built 3 bedroom home with attached 2½-car garage. It has a 24-ft. living room with huge picture window, tileg bath, huge kitchen with loads of cabinets. Full basement, aluminum storms and screens. House less than 2 years old. Lot size 100 x 300. In one of Waterford Twp's finest subdivisions. Priced to sell at $12,750 with a very reasonable down payment.

DRAYTON AREA

3 bedrooms, excellent location. Large lot, paved street, close to schools & stores. Price reduced to $9,950 with low down paymnt or will consider housetrailer as down payment. With immediate possession.

WATERFORD HIGH

5 room ranch style. Can be used as 2 or 3 bedrooms. Living room with planter box. Tiled bath, oil heat, water softener. Carport with paved street, and driveway. Lge lot. Well landscaped. This home cannot be replaced for what the owner is asking. $10,950. Low down payment.

GEORGE BLAIR
REALTOR
4536 Dixie Hwy. OR 3-1251
DRAYTON PLAINS
Eves., OR 3-3687

3-Bedroom Bungalow
In Drayton Plains

Over 1 acre of fertile ground — Near schools and stores. Neat and clean. Toilet, lavatory and shower. Oil heat. A-1 location for children. Full price $6,800, with $1,200 down and $65 a month. Truly a bargain.

Suburban Dandy
$1,000 Dn. and $65 Mo.

Attractive gray shingled bungalow on large parcel 100 x 300. Good garden spot. Clarkston school district. 2 nice bedrooms, large living room, modern bath, huge kitchen. Cabinets galore. Big utility room, oil heat, very tastefully decorated. No red tape—no mortgage charges. Owner transferred—move right in.

Giroux-Franks

GENERAL REAL ESTATE
4395 Dixie Hwy. OR 3-9701

TWO RE-SALES
BUY THEIR EQUITIES
$205 - $425
Balance E-Z payments

3 Bedroom face brick basement. Inquire 289 W. Hopkins.
JEROME BUILDING CO.
FE 5-6767 WE 3-4200

Income Property 43A

FOR SALE BY OWNER MODERN furnished 4 apartment building. Hot water heat, hardwood floors, etc. FE 5-2474.

For Sale Lake Prop. 44

2 FAMILY SILVER LAKE FRONT — Will accept seasoned land contract or low down payment. FE 2-7344.

4 LOTS WITH PRIVILEGES ON Cass and Elizabeth Lakes. Reas. FE 5-2002.

$39,500

LAKEWOOD VILLAGE

1 year old modern, very complete Roman brick and redwood ranch

Packed With Values

Built on 100 x 325 ft. lake front, scenic, nicely wooded site. Thermopane glass doors to huge covered terrace. Beautiful ceiling height ledgerock natural fireplace. 2 car garage. Entire basement. Inspect by appointment. PHONE EMpire 3-4196.

C. SCHUETT, Realtor
7404 Highland Rd. (M-59)

BY OWNER. 8 RM. LAKE FRONT 4 bedrms. 20 by 18 living room with fireplace. Glassed - in sun porch. Large lot. EM 3-0493.

DUNHAM LAKE FRONTAGE lots. Only 17 lots available. Priced from $8,000. Chapin Realtor, OR 3-8982.

UNION LAKE PRIVILEGES. Modern 3 bedroom, 25 ft. living-dining room. 100x140 ft. lot. Gas heat. $11,400. $1500 down. Leaving state. Accept cash offer. Owner EM 3-0500.

For Sale Resort Prop. 44A

80 ACRES NEAR THE STRAITS of Mackinaw and Paradise Lake. With cabin. FE 8-1585.

HUNTING CABIN ON PAVED road near Grayling. $2,200 with terms. Geo. Marble, 50 W. Glass, Ortonville. NA 7-3508.

For Sale Lots 46

3 CHOICE CORNER LOTS WARDS Orchard, near Square Lake and Miracle Mile Shopping Center. FE 8-3674.

2 ACRES—$950
Easy terms. On a good road
LADD'S INC.
4266 Dixie Hwy. Drayton Plains
OR 3-1231

Attention, Builders

A group of 10 residential lots in city of Pontiac, northside water and sewer in on street. For quick sale, $2,200 cash. Geo. Marble 50 W. Glass, Ortonville. NA 7-3508.

LOT 75X187 READY FOR BUILDing. Some on paving. $1500 up. Near Walled Lake stores, schools and churches.
R. J. WICKERSHAM
7195 W. MAPLE. MAYFAIR 6-8250.

"Building Sites"
Approved mortgage loans
A good selection
Low as $100 down
LADD'S, INC.
4286 Dixie Hwy. Drayton Plains
OR 3-1231

FOR PERRY ACRES LOTS CALL H. P. HOLMES, INC. FE 5-2953

NOTHING COMPARES TO LIVING on Waterford Hill
WHITE BROS.
REALTORS
5660 Dixie Hwy.
OR 3-1295
Open Eves. 'Til 9; Sunday 10 to 5

BUILDERS

City lot with all improvements corner Marshall and Whittemore, 40x120 ft.

Several residential lots near Longfellow school, only $475 each.

Excellent parcel near Waterford Twp. outdoor theater, could be divided into 4 large lots, full price, $2900.

Large 9 acre parcel located off Baldwin Ave. at city limits.
WILLIS M.
BREWER

JOSEPH F. REISZ, SALES MGR.
53-55 N. Parke FE 4-5181
EVES. FE 8-0823

One of the nicest lots available for ranch home. 96 ft. frontage. Six large shade trees, sewer, water and gas. Near Lake.

DORRIS & SON REALTORS
WE TRADE WE SELL
752 W. Huron Phone FE 4-1557

PARTICULAR PEOPLE LIKE
Cherokee Hills

Its new 100 ft. sites were planned for, and restricted to protect, today's better ranch and multi-level homes!

Drive out Elizabeth Lake Rd. 1 mile west of Telegraph Rd. to Scott Lake Rd. Turn right ¼ mile—SEE FOR YOURSELF

CARL W. BIRD, Realtor
503 Community National Bank Bldg.
FE 4-4211 Eve. FE 5-1392

TO BUY OR SELL
Residential or commercial lots.
CALL
HOLMES-BARTRAM
4392 Dixie Hwy. OR 3-1950

For Sale Acreage 47

4 Acres—Wide Stream

160 FT. ROAD FRONTAGE. Just off Elizabeth Lake Rd. Very comfortable 28 x 30 ft. home, 1½ car garage. Good dry basement. RETIRE HERE — You'll enjoy living. ASKING $14,500.

10 Acres—Wardlow Rd.

$1,000 DOWN PAYMENT buys this small home. (Needs some repairs.) Very scenic—A good buy. PHONE EMpire 3-4196.

Phone EMpire 3-4196
C. SCHUETT, Realtor
7404 Highland Rd. (M-59)

ACREAGE CLEARANCE
30 acres near Ortonville — sandy loam, 990' road frontage — 1320' deep. Slopes gently to good county road. All or part at $6 per front foot—easy terms. A real sleeper.

5 acres, west of Ortonville—rolling & scenic—good building site. Only $200 down & $15 month. Giroux & Franks, 4395 Dixie Hwy. OR 3-9701.

COUNTRY LIVING, 15 MINUTES from downtown. 1 mile from Waterford High School, approx. 4 acres, good high ground, cleared, 280 ft. on road, 520 ft. deep, 500 ft. from good fishing lake, price $5,000 with $2300 down. FE 2-0719.

For Sale Acreage 47

LOCATED 3 MILES NORTH of Clarkston. 5 level acres of land with foundation all in for 3 bedroom home. Only $350 down and $30 per month.

SEVERAL GOOD BUILDING LOTS — NICE LOCATIONS $100 DOWN & UP

Leslie R. Middleton
BROKER 188 N. JOHNSON
FE 5-7721 FE 8-6003

For Sale Farms 48

10 ACRES

No buildings, $300 dn. 10 miles N. of Pontiac.

LAPEER COUNTY

35 acres of good tillable soil, 5 acres of woods, mod. 7 rm. home, barn, tool shed, chicken house, corn crib. Located on black top road. Sell or trade. Full price $15,950.

RIDGEWAY REALTY
975 Baldwin Ave. FE 4-6203

FOR FARMS AND ACREAGE
Call Rutledge, OR 3-1711, FE 4-0003

Sale Business Property 49

140' FRONTAGE ON MONTCALM. FE 2-0432.

3 STALL COMMERCIAL GARAGE. FE 8-1421.

COOLEY LK. RD. NEAR HILLER. 157 feet of business frontage, corner lot. House on lot suitable for many purposes. Would serve as residence and office or store. Only $15,500 with $3,500 down. Will consider trade. Earl Garrells, 6615 Commerce Rd. EM 3-2511 or EM 3-4086.

ON M59

130 FT. FRONTAGE east of Duck Lake Rd. in White Lake Shopping area.

225 FT. CORNER ¼ mile west of Duck Lake Rd. Only $60 per front foot.

100 FT. FRONTAGE near White Lake Township Hall. Ideal for hardware, drug store, etc. At only $60 front foot. Have others. PHONE EMpire 3-4196.

C. SCHUETT, Realtor
7400 Highland Rd. (M-59)

Rent Lease Bus. Prop. 49A

FOR RENT

Corner bldg. for grocery store on two main Highway intersection in village of Hadley. Ph. Hadley 34F2 between 5 and 7 p.m. for appointment.

20 x 50 STORE SUITABLE FOR any retail business. Parking lot included. FE 3-9414. Eves. FE 4-5219.

FOR LEASE IN TEL - HURON area on W. Huron. New mod. building. 1520 Sq. Ft. Ideal for Dr. offices or stores. Available immed. FE 8-0428 for further information.

IMMEDIATE OCCUPANCY WAREhouse and 2 modern offices for rent. Approx. 6,000 sq. ft. 1 semi-loading dock and 2 small truck loading docks. Highway location. Call FE 4-2507 or after 6, call FE 4-0246.

LARGE 1-STORY BUILDING FOR rent or lease. Ideally suited for Hardware, Garden Shop, Sporting Goods, Feed Store, etc. Located Auburn Ave. at Rochester Rd. For information, call FE 2-9173, 8 a.m. till 5 p.m.

NEW, 2 ADJOINING STORES, 24 x 56 ft. each. Rent separately or double unit. West Huron St., ample parking, next to dentists' office, ceramic shop & electrical appliance. FE 5-2474.

STORE AT 58 WAYNE ST., ABOUT 45' plate glass, 6,000 sq. ft. of store space. FE 2-4532.

For Sale or Exchange 50

LOVELY 6 ROOM RANCH HOME on Lake Oakland. Ceramic tile bath, basement, 2-car garage. Large landscaped lot, sandy beach. Will take home or contract in trade. Call J. A. Taylor, Realtor. FE 4-2544.

Business Opportunities 51

BEER AND WINE STORE FOR sale, good west side location, owner must sell due to illness. Call FE 2-8809.

BEAUTY SHOP SPACE WITH equipment, on W. Huron St. FE 2-8041.

CLAWSON RECORD SHOP, 102 N. Main, Clawson. Splendid opportunity. Phone LIncoln 3-5502 after 6 p.m. LIncoln 5-9105.

FOR SALE — INFANT'S AND Children's Shop. Rochester, Mich. OL 6-0721. 9:30 a.m. to 6 p.m.

WE BUY MORTGAGES. HART 10524 W. McNichols, Detroit.

BE AN INDEPENDENT DEALER

Desirable service stations in the Pontiac & Oakland County area. We need men interested in purchasing & operating station locations. Capitol requirements as low as $5,000. Liberal financing. Contact Economy Oil Co., Distributor of Leonard Products. 3389 Dixie Hwy., Pontiac. ORlando 3-4775.

FOR LEASE: SNACK BAR IN bowling alley. Everything new & up-to-date. For information inquire Lakewood Lanes, 3121 W. Huron. No phone calls please.

GAS STATION FOR LEASE. REAS rent, Low inventory. FE 2-9121.

How to Own a Business to be Shown on TV

Watch Drew Pearsan devote his "New Horizons" TV program Sunday to showing how a 28-year-old company became a leader in one of today's fastest growing industries by setting people up in their own businesses. See how you may fit into this picture. Choice dealerships are now available in Pontiac and surrounding areas with this nationally-advertised service organization, the Duraclean Company. See how you would be personally trained, provided all equipment and supplies, and how headquarter's staff works with you. Watch "NEW HORIZONS," Sunday morning on Channel 7 (WXYZ) at 10:30. Then send for FREE booklets by writing Duraclean Co., 9345 Duraclean Bldg., Deerfield, Ill.

"LET'S TALK BUSINESS"

Dress Shop

Tastefully decorated and well established in new Pontiac shopping center. Books show excellent volume and owner will sacrifice for total price of $2,000. This is a rare opportunity for a business woman to enter this profitable operation.

Tavern

Good steady year-around business in small town in Oakland County. Makes this a good workable bar for a husband and wife. No food or entertainment. A real money maker for only $22,000 full price.

MICHIGAN BUSINESS SALES CORPORATION
JOHN A. LANDMESSER, BROKER
1573 S. TELEGRAPH RD.
FE 4-1582
PARK AT OUR FRONT DOOR

WE COVER THE STATE

BLUE SUNOCO garage & gas station on main highway & Straits. Good income from established road service business. Increasing monthly per recent report from owner. $4,000 down; $50 per mo. Takes real estate & business. You won't go wrong here.

HUNDRES OF BUSINESS OPPORTUNITIES THROUGHOUT MICHIGAN. Many will take trades. Consult us before buying. We have pictures of our property's. We save you time & money. No obligation for our courteous 1-stop service.

STATEWIDE
Real Estate Service of Pontiac
R. D. CHARLES, REALTOR
1717 S. Telegraph FE 4-0521
Eves. Call FE 5-0364 or MY 3-1681

NEED A FINANCE-FIXER? Order Classified ads to sell, rent, find a good job. FE 2-8181 is the Want Ad number!

Business Opportunities 51

STORE FOR RENT, 30X60', IDEAL for light Mfg., 10 miles West of Pontiac on M59. EM 3-4082 — After 4:30, EM 3-2418.

PART-TIME INCOME

Michigan Manufacturer needs local person to service and collect from sensational new automatic dispensers. No selling. Car & $850 minimum Capital necessary. Highly profitable business. Part or full time. For interview write Box 26, Pontiac Press.

MILK DEPOT WITH STORE. Inquire 446 M15 Ortonville.

Stop Working

For someone else. Be your own boss! Take your home, contract or other property for a business of your choice. All the businesses below will accept a trade. What have you?

SMALL HARDWARE AND LUMBER YARD NEAR PONTIAC.

BOWLING ALLEY AND RESTAURANT UP NORTH.

TAVERN GROSSING OVER $36,000 PER YR.

MOTEL AT PORT AUSTIN.

BUSINESS BUILDING ON M59.

ESTABLISHED CATERING SERVICE.

MAIN STREET HARDWARE IN TOWN.

RIVERFRONT RESORT WITH HOME.

BEER DISTRIBUTORSHIP.

come in and tell us the kind business you want and what you have to trade—our experienced staff will do the rest. Businesses throughout Mich.

REALTOR PARTRIDGE
FE 4-3581 1050 W. HURON
OPEN 'TIL 9

Sale Land Contracts 52

20% DISCOUNT

On $3,250 contract. FE 4-1906.

FOR SALE: LAND CONTRACT. Will discount balance of $4,500 on $5,200 contract. EM 3-2803.

$10,000 CONTRACT. WILL DISCount Lakefront property. EMpire 3-4148 & EM 3-0254.

LAND CONTRACTS
To buy?
To sell?
Earl Garrels. EM 3-2511 or EM 3-4086.

WILL SELL LAND CONTRACT. Reasonable. OR 3-4728.

HOME SOLD IN 1954, AT $13,950. Present balance $10,515. Your cost $8,500. Ask for Sales Manager, Humphries Realty, FE 4-7114.

Money to Loan 53

(State Licensed Lenders)

CASH LOANS
to $500

BUCKNER Finance Co.

Pontiac
Drayton Plains
Walled Lake
Utica

QUICK $25 - $500 LOANS!
SEABOARD FINANCE CO.
1185 N. PERRY ST.
EASY PARKING FE 8-9661

Quick Cash

$25 TO $500

On your own signature, auto, or other security. Up to 24 months to repay. Our service is quick, friendly and helpful. Phone FE 5-8121 or visit us at our office.

Home & Auto LOAN CO.
7 N. Perry St. (Corner Pike)

LOANS $25 TO $500
BAXTER & LIVINGSTONE
64 W. Lawrence St. FE 4-1538

GET CASH QUICKLY
Up to $500
Oakland Loan Company
502 PONTIAC STATE BANK BLDG.

WHEN YOU NEED
$25 - $500

You can get it quickly on your signature, car or furniture. No endorsers. Payments to suit your budget. We will be glad to help you with your money problems.

STATE FINANCE CO.
FE 4-1574
702 Pontiac State Bank Bldg.

Loans $25 to $500
on signature only
HOUSEHOLD FINANCE CORP. OF PONTIAC
3½ S. Saginaw St. FE 4-0535

LOANS

$50 TO $500 — $25 TO $500
COMMUNITY LOAN CO.
30 E. LAWRENCE FE 8-0421
FRIENDLY SERVICE

TEAGUE FINANCE CO.
202 N. MAIN
ROCHESTER, MICH.
LOANS $25 TO $500
AUTOS
LIVESTOCK
HOUSEHOLD GOODS
Ph. Rochester OL 6-0711, OL 1-9791

Mortgage Loans 54

LOANS—$600 to $1,500

1. For any purpose. On homes, modern or not, in Oakland County.
2. For home additions or improvements.
3. To rough in or enclose house partly constructed.
4. To build a garage or on a garage home.
5. On second mortgages.

Apply 209 National Building Pontiac or Phone FE 4-4729.

Swaps 55

21" RCA TV MAPLE CONSOLE for Polaroid Land Camera with attachments. Or 8 MM camera and projector. OR 3-8078 after 5.

1952 PONTIAC, 1948 PONTIAC, Hydra. 1952 Olds, 88 good runners. Trade all or one, or anything of equal value, or sell. 5200 Waterford Rd., OR 3-5954.

ARGUS C-4 CAMERA WITH $100 worth of equipment, will swap for row boat & motor or sell $125. OR 3-8675.

COLEMAN OIL FURNACE FOR aluminum boat or power tools. MY 3-1128.

CASH & LATE MODEL CAR FOR land contract. FE 4-5605.

Good 2-Bedrm. Bungalow On Commercial Lot

At Walton Blvd. & Sashabaw Rd. — Adjoins drugstore. Home completely modern, full basement, oil furnace. Large 2 car garage. — beauty parlor, tax consultant or any small business. $1,800 down or what have you to trade? Giroux & Franks, 4395 Dixie Hwy. OR 3-9701.

LAND CONTRACT OR MORTGAGE HOLDERS!! Late model car & cash for your land contract or mortgage. Economy cars, 22 Auburn Ave.

MASONS, CARPENTERS, PLASterers, siders, electricians or anyone who is not afraid of work. Your labor as down payment on new 3 bdrm., almost finished. OR 3-7497.

AUTO WATER SOFTENER, TO trade for furniture, chrome set, gun or will sell. EM 3-4029.

SWAP SERVICE IS NOW IN THE yellow pages. OR 3-8561.

Swaps 55

K12 ½ YD. INSLEY CRANE AS dragline or back hoe. Take truck or lowboy as part payment. FE 2-3847.

SWAP CAR FOR ALUMINUM boat or car for aluminum boat and motor. EM 3-4827.

TRADE IN YOUR OLD SKATES on a new pair. Skates sharpened, 20 per cent off on all tobogans and sleds.

BARNES HARDWARE
742 W. Huron

WILL TRADE
EQUITY IN HOUSE

Or lot for 3 bedroom brand new brick ranch home. Full basement, luxury extras. Phone FE 5-6767 or WE 3-4200.

WILL TRADE
EQUITY IN HOUSE

Or lot for 3 bedroom brand new brick ranch home. Full basement, luxury extras. Phone FE 5-6767 or WE 3-4200. Jerome Building Co.

For Sale Clothing 56

2 FORMALS, SIZE 11 & 12. BLACK velvet jacket, 3 suits, size 12. Reasonable. FE 5-8929.

465 S. WOODWARD
MI 4-4528

BARGAIN BOX

The Bargain Box closed January 20 for approximately 2 weeks for remodeling. Watch for our opening day. Same place, same bargains, but, more convenience for your shopping. Featuring good

For Sale Miscellaneous 60

4-INCH SOIL PIPE, 5 FT. $2.79
Sump Pumps $39.95
SAVE PLUMBING SUPPLY
172 S. Saginaw FE 5-2100

9" TABLE SAW, ½ HORSE POWER motor. $45. 570 S. Telegraph.

16 IN. SINGLE BOTTOM PLOW on rubber, 6 ft disk, 3 sections, spring tooth, lime spreader, 80 gal. roller, '42 Ford 6 truck. MA 5-3662 8082 Perry Lk. Rd.

9' STEEL GARAGE DOOR AND hardware. Like new. FE 2-3907.

52 GAL ELEC HEATER $75.95
30 GAL Auto. Gas Heater $49.95
Cab. sinks & fittings $39.50 up
Laundry trays, stand faucets, $23.95
SAVE PLUMBING
172 South Saginaw St.

10 CU FT. FRIGIDAIRE. LEFT hand door. Complete set of brass fireplace settings. Andiron, fold-ing screen. 6 piece peeled cane porch furniture. Odds and ends. M. 6-3748

ATTENTION
PRE-SPRING
CLEARANCE
ALL QUALITY PAINTS
20 Per Cent Off
Quantity of New 325's while they last 10c ft.
Used Fluorescent Fixtures Like new—priced to sell
Used 2x4x8's—cleaned 40c ea.
Our Line Of Used and New Building materials is complete
Our prices are low—come in
FHA TERMS—FREE ESTIMATES
SURPLUS LUMBER &
Material Sales Company
5340 Highland Rd. (M-59) OR 3-7092

A GRADE CAST IRON BATHTUBS, $56.50; 1st quality toilets, not B grade complete manufacturer's guarantee. $24.50; no worry with this one. G. A. Thompson. 80 S. Perry.

A LARGE ASSORTMENT OF good ice skates—Russ's New & Used Merchandise. 4250 Dixie Hwy.

AIR-O-MATIC HEATING. NEW and used 4 to 6 room oil space heaters. Gas Magic-Chef space heater, 50,000 BTU, with blower, used one year. OR 3-2946.

ANCHOR FENCES
No money down. FHA approved. FREE ESTIMATE. FE 5-7471.

BATHROOM FIXTURES. YOUNGSTOWN kitchen, oil and gas furnaces. Hot water and steam boilers. Automatic water heater, hardware, electrical supplies, crock and tile, galvanized, copper, black pipe and fittings. Lowe Bros. Paint and Super Kemtone.
HEIGHTS SUPPLY
2685 LAPEER RD. FE 4-5431

BASEBOARD HEATING SYSTEMS including blueprints with piping diagram. See G. A. Thompson, 80 S. Perry.

BLUE VELVET LAWSON DAVENport. Reasonable. MI 6-5134. 3195 Adams.

BEEF AND PORK—HALF AND quarters Opdyke Mkt. FE 5-7041.

CIRCLE FLUORESCENT LIGHTS, most modern lights for kitchens, dinettes and recreation rooms. $12.95 value $6.95, factory marred. Factory Showrooms, Michigan Fluorescent, 393 Orchard Lake Ave. — 13.

CHAIN SAWS
New — used — sales & service — rentals Mich Chain Saw Distributors MY 3-8821.

EVANS 40 GAL. HOT WATER heater. Laundry tub. FE 2-3251

CALL US BEFORE YOU BUY aluminum combination storm sash and aluminum combination doors
CHURCH & INC.
FE 2-0233

CLARK LIFT TRUCK, 3000 LB capacity, also Clark lift truck, 1,000 lb capacity. 4760 Elizabeth Lk. Rd., Pontiac.

FULL SIZE GAS STOVE AND 5 rm. space heater $25 each. 7151 Pontiac Trail, Walled Lake.

FREE STANDING TOILETS $18.95
21x13 Double Sink $12.95
Wash-bowls with fittings $9.95
3-pc. bath sets with trim $89.95
3-pc. colored bath set with trim $99.95
Factory 2nds — Irregulars
SAVE PLUMBING SUPPLY
172 S. Saginaw FE 5-2100

FOR SALE INSIDE SHOOTING gallery. All gallery equipment and rifles complete. FE 5-7814.

FURNACE, OIL HOT WATER with 3 overhead units. See it operate. Sacrifice. FE 2-1026.

GARAGE EQUIPMENT, INVENtory & 2 wreckers. FE 8-8755.

Garage Doors

Berry steel overhead factory seconds, all sizes and prices. Large selection from $35 and up. A modern door on your garage costs less than you think. Let us give you a free estimate.
371 S. Paddock FE 2-0203

CASH WAY
PRICES
4'x8' Plasterboard, Lots of 30, $1.19
Rocklathe, bundle, Lots of 30, .94
70 lb bag joint cement $2.10
4'x8'x¼" piyscore $4.65
4'x8'x¼" plywood $3.29
2¾" Clear W.P. casing, ft. .07½
4'x8'x¾" Plywood $7.39
Shoe moulding, ft. $ .02
Ext. door frames $8.95
Ext. Flush Doors A-1 $12.95
Flush Doors, Int. A-1 $4.95
Inside Door Jambs $2.95
Hi-arm tube brass, pair... .49
Door passage sets $1.89
Zonolite, bag $1.39
Blanket insulation 100 ft. M. $3.75
2x4, 2x8 per M $85.00
Door Pockets $8.95
Ceiling tile colors, ft .10
Ask for our 4-page "Cash-Way" price list. All materials under covers, Bright and dry.
BURMEISTER'S
NORTHERN
LUMBER CO.
7940 Cooley Lk. Rd. EM 3-4171
Open 8 A.M. TO 8 P.M. Daily

GAS WATER HEATER $54.95
Electric water heaters $79.95
Bathtubs, first grade $49.95
O. A. Thompson 80 S. Perry

INVENTORY SPECIAL
3 Ft. outside flush doors $15.50
Morrison heaters 7800 BTU $169
No. 2 oak flooring, 500 square foot and over $90 per M
No. 3 oak flooring, 500 square ft. and over, $75 per M
Penalyte for counter tops, 45c a sq. ft.
Wolverine Lumber Co.
320 S. Paddock FE 2-0784.

KITCHEN CABINET SINK BEAUtiful famous Youngstown 66" model, $169.95 value, $139.95, slightly marred; also several 42" and 54" models at terrific values. Michigan Fluorescent, 393 Orchard Lk. Ave. — 27

MASONRY PAINTS
For Waterproofing and decorating
Bondex in White & colors
$ LB. BOX $1.65, 25 lb. pail, $7.50
Truscon Tile Wall-in 8 colors
Rubber Base Concrete floor paint
Rubber base paint for walls
Reardons Quick Plug for leaks
Other special waterproofings
BLAYLOCK
COAL & BUILDING SUPPLY CO.
81 Orchard Lake Ave. FE 3-7101

NEED ANY "BOOK MATCHES"? Your choise Write Box 19, Pontiac Press

NEW GALVANIZED PIPE
½-in. 21-ft. lengths ..... 13½c ft.
¾-in 21-ft. lengths ..... 17½c ft.
SAVE PLUMBING SUPPLY
172 S. Saginaw FE 5-2100

NEW 4,000 FACE BRICK. 200 8" block. FE 5-1716.

OIL BURNING SPACE HEATER, 5 rm. capacity, FE 2-1383.

PLYWOOD SPECIALS
CASH AND CARRY
¼" Fir 4x8 GIB ..... $ 7.95
¾" Birch C2S $16.00
¾" Knott' Pine G2S $19.30
Call us on other plywood
PONTIAC PLYWOOD CO.
488 Baldwin FE 2-2543.

PORCH LIGHTS, POSTS, LANterns, coach lamps, overhang lights, garden, patio and terrace lights. Buy direct and save. Michigan Fluorescent, 393 Orchard Lk. Ave. — 21.

POST LIGHTS FOR OUTSIDE. $18.90 complete; 14-2 Romex, 3c per ft. in 250' rolls. G. A. Thompson, 80 S. Perry.

RANGE HOODS, $29.95, INCLUding fan sliding door medicine cabinets with light, $37.95. Pearl toilet seats sheet covered, while they last $5.50; water systems, $82.50 with horizontal tank. G. A. Thompson, 80 S. Perry.

RIDING TRACTORS, WALKING tractors and power mowers, 1957 models reduced to almost cost. The boss says "They must go." LEE'S SALES & SERVICE Terms to suit Open till 9 p.m. FE 3-9830 921 Mt. Clemens St.

SAVE AT WARWICKS ON SOIL pipe fittings, copper pipe, Romex. 3670 Orchard Lk. Rd

THE SALVATION ARMY RED SHIELD STORE
Everything To Meet Your Needs.
Clothing - Furniture - Appliances.
118 WEST LAWRENCE

For Sale Miscellaneous 60

Talbot Lumber

Plasterboard, rock lath, paint, hardware plumbing and electrical supplies—1025 Oakland Ave, Pn. FE 4-4591.

TOILETS CLOSE - COUPLED newest design for modern bathrooms $49.50 value $24.50. These are slightly factory marred. Also large selection of lavatories, bathtubs and shower stalls. Michigan Fluorescent. 393 Orchard Lk. Ave. — 40

USED POWER MOWERS
We are cramped for space and are offering these machines at ridiculously low prices. $25 or $35 total cash price will buy a good used power mower. The engine alone is worth that price First customers will get the best machines.
W. F. MILLER
GARDEN & LAWN EQUIPMENT
1503 S. Woodward, North of 14 Mile, Birmingham MI 4-6053

USED OIL SPACE HEATERS, $20. and up. 80 South Perry. G. A. Thompson & Sons.

VM STEROMATIC TAPE RECORDer. 1957 model, perfect condition. OR 3-7665 after 6

WARM MORNING AND MONARCH coal and wood combination with electric and bottled gas. Samuel Appliance Davisburg, MA 5-8013.

WOOD AND ALUMINUM COMBInation doors and windows.
FE 4-2321
BENSON LUMBER CO.

Do It Yourself 61

FOR RENT
WALLPAPER STEAMERS
HAND SANDERS - DRILLS - SAWS
BROWNIE HARDWARE
OPEN SUNDAY
FE 3-9239 589 S. SANFORD

FOR RENT
Floor sanders hand sanders furnace vacuum cleaners. Wallpaper, steamers. Oakland Fuel & Paint, 436 Orchard Lake Ave. FE 5-6150.

PFAFF SEWING MACHINES. DRY goods, drapery material, paint, Formica, plumbing and electrical supplies. Open 7 days. Weekdays, 8:30 to 6:00 Sunday 10:00 to 4:00 Montcalm Builders Supply, 156 W. Montcalm. FE 5-4712.

Sale Musical Goods 62

ACCORDION WITH CASE, 120 bass, white & gold, like new. Reasonable. 4955 Pelton Rd. Clarkston.

CABLE PLAYER PIANO, $39. GALlaghers, 18 E. Huron St. FE 4-0566.

CABLE CONSOLE PIANO, LIKE new, $900. Call after 4, FE 5-1260.

FLUTE FOR SALE—EXCELLENT cond. FE 5-6411.

GE COMBINATION RADIO & phonograph. $25. Large piano. Good cond. $25. MArket 4-2447.

HOLTON COLLEGIATE CORNET. Like new. $90. FE 4-7506.

LIMED OAK SPINET PIANO & matching bench, 6 mos. old. In good cond. $395. FE 5-3384.

PIANO TUNING — OSCAR Schmidt. FE 2-8217.

Rental Purchase Plan
On all Band & Orchestra Instruments
MORRIS MUSIC
34 S. Telegraph FE 2-0567.

PIANO TUNING PLAYER REpairing Quitmeyer OL 6-6971 — OL 2-5036

PLAYER PIANO ROLLS. GOOD condition. FE 5-7557.

USED BLONDE OAK SPINET ORgan. Large discount. Gallagher's Music Co. 18 E. Huron. FE 4-0566.

SMALL 1 MANUEL 13 BASS PAdel board, in beautiful limed oak finish. $595. Gallaghers. 18 E. Huron St. FE 4-0566.

STOCK REDUCTION SALE
ACCORDIONS
NEW AND USED
UP TO 50 PER CENT OFF

Reg. $495	Now $336.50
Reg. $525	Now $325.00
Reg. $450	Now $325.00
Reg. $150	Now $ 99.50

PIANOS AND ORGANS
NEW AND USED
BUDGET TERMS
WIEGAND
MUSIC CENTER
Miracle Mile Shopping Center
Open every nite till 9 p.m.

USED SPINET PIANO $395. GALlagher's Music Co. 18 E. Huron. FE 4-0566

SOLO VOX
EM 3-3050

Sale Office Equipment 63

ADDING MACHINES, NEW, $69.50 while they last. MA 4-3975.

Sale Store Equipment 64

2 BEAUTIFUL WALL CABINETS, suitable for wine, liquor, or drug display. 1 National cash register, recently rebuilt. One 18-ft. gondola, exc. cond. 20 ft. wall shelving & other misc. shelves. Also dry produce rack, exc. cond. 2 checkout stands. One 30 case refrigerated serve - self beverage cooler All priced to sell. OR 3-2722

10 FT. FORMICA COUNTER AND stools, bakery case, coffee stove, cigarette machine, Heinz Soup Kitchen. Call OR 3-7512 or OR 3-4718.

NATIONAL CASH REGISTER. Good condition reasonable. MA 4-3975

NATIONAL CASH REGISTERS — From $128 up Reconditioned and guar. by the National Cash Register Co. Call FE 2-0285. After 5 OR 3-5204.

Sale Sporting Goods 65

CROSSMAN PELLET RIFLES, reg. $24.95, now $19.95.
22 cal. revolvers $26.95
$45.00 Weaver K4 scopes $33.75
$25.00 deer rifle $15.00
Red gun cases $ 3.99
$22.50 hunting bows $12.50
$15.00 ski boots $ 8.75
$1.25 throwing knives $ .68
Philips, 79 N. Saginaw

KOREAN & INSULATED BOOTS. Sheepskin pants insulated underwear hooded coats, wool pants, galoshes.
JOE'S A&N SURPLUS FE 2-0022.

FISHING SHANTY, (PORTABLE) 4 x 5 feet, Sporis heater, spear, $25 MAyfair 6-2707.

GUNS, MODERN & ANTIQUE. Buy, Sell, Trade, Burr-Shell, 375 S. Telegraph. FE 2-4708.

GUNS — BUY, SELL, TRADE. Manley Leach, 10 Bagley.

ICE BOAT, 18' MAST, EXCELLENT cond. $125. EM 3-0831.

MARLIN 22 CALIBER RIFLE — 16 shot bolt action with sling and box of shells. Like new. $30. FE 4-6997.

SPECIAL
Our regular $41.75 skis with safety binding, now $29.95. Regular $19.95 imported skii boots, now $15.95. 6 foot Alpine toboggan, regular $23.20, now $19.95. We rent skis and ice skates sharpened.
ANDERSON HARDWARE
2182 S. Telegraph FE 5-9962
Across from Miracle Mile Shopping Center.

Sand, Gravel & Dirt 66

1 OR MORE LOADS OF ROAD gravel & fill sand. FE 8-6042.

A-1 TOP SOIL, CRUSHED STONE. Sand, gravel, peat, fill Earl Howard. EM 3-8231.

A-1 TOP SOIL, CRUSHED STONE, sand, gravel fill. Lyle Conklin, FE 8-1112 or FE 2-8372.

ALL POWER LIFT EQUIPMENT. Plowing discing, leveling and loading dirt. Top soil. Cow manure FE 4-3371.

EXCAVATING - BULLDOZING. All top soil fill, gravel, sand, beaches installed, snow removal. EM 3-4515

LOADING FILL SAND DAILY BEhind 720 Lockhaven Rd. $1.25 per load. FE 8-1235.

Special
Beach sand. FE 4-3263 & FE 2-1466.

Wood, Coal & Fuel 67

20 CORD FIREPLACE WOOD. Mixed. EM 3-6389.

A-1 WOOD OF ANY KIND AT Vanderry Lumber Mill. Mill now under new management. 3399 Lapeer Rd. FE 8-8131.

APPLEWOOD DELIVERED. OR 3-3603

DRY SLAB WOOD, EXC. FOR fireplace and furnace. Del. FE 4-6588.

GOOD OAK WOOD
FE 4-6329

Wood, Coal & Fuel 67

FIREPLACE WOOD SEASONED Hardwood any length desired. Also shade and ornamental trees at reasonable prices. FE 4-1196

FIREPLACE—FURNACE — KINdling wood FE 4-4228 or FE 5-5619. 775 Scott Lk. Rd.

FIREPLACE FURNACE - KINdling wood Channel coal—Speedway fuel oil Oakland Fuel & Paint, 430 Orchard Lk. Ave. FE 5-6150

GREEN AND DRY, ALSO FIREplace wood deliver in 2 cord lots. Cecile Gordon, 2190 Davisburg Rd., Phone Holly, ME 4-5857.

Pocahontas Screenings
$8.50 in 2-ton loads delivered. Francis Coal and Oil. Phone FE 2-8282.

SEASONED FIREPLACE WOOD plus cedar kindling. FE 2-6244.

SEASONED APPLE WOOD $12.50 cord. Delivered. GReenleaf 4-7189.

SEASONED WOOD FOR SALE FE 4-0137.

FIREPLACE WOOD, ANY SIZE. Delivered. MY 3-1198.

SLAB & FIREPLACE WOOD. $6 cord. Del FE 8-9789.

Plants, Trees, Shrubs 68

JAKLAND TREE SERV. TRIMming & removal. Free est. FE 7-0643. FE 5-3025

For Sale Pets 69

2 GERMAN SHEPHERD PUPPIES for sale, MA 5-7677.

6 MOS. OLD WHITE BOXER. HAS shots. Make offer. OR 3-8477.

AKC GERMAN SHEPARD PUPpies. Silver. MA 5-6871.

AKC REG. BEAGLES. ALL AGES. FE 4-2921 or FE 5-3401.

AKC REG. BEAGLES. 513 BEVERly. FE 2-4953.

AKC REG. COLLIE PUPPIES. Sable and white. OR 3-1921 of OR 3-2761.

AKC REGISTERED DACHSHUND puppies. Black and red. Males and females Reasonable. OR 3-6215

BEAUTIFUL POMERANIAN PUPpy, also Poodle. Call FE 5-0851.

BOXER PUPS, 5 WKS OLD. $15. FE 8-6740

BEAGLE, REGISTERED MALE, 9 mos. old. EM 3-2661

BRITTANY PUPS, AKC, 7 MOS $30. Maple 5-7002.

BLACK COCKER SPANIEL, MALE 9 mo. $15. OR 3-5301.

COCKER PUPS PURE BRED. OR 3-5011

DACHSHUND, AKC, 1 FAT PUPPY left. FE 8-2538.

FLO'S PET SHOP 97 Henderson St. FE 4-2778 Tropical fish, pet accessories, all supplies and equipment. Open 7 days a week

MALE ENGLISH SPRINGER Spaniel, AKC with Pedigree, obedience trained, exc. hunter. 2404 Cheltingham Sylvan Village.

PARAKETTS CANARIES, SUPplies. 183 Sanderson. FE 2-7727.

Parakeets Guar. to Talk
Trained birds, $8 Harlequins and cages. 1061 4th St. FE 2-4025.

PARAKEETS CANARIES CAGES. Food since 1927—584 Oakland Ave.

PART GERMAN SHEPHERD PUPpies, FE 4-1001

REG. GERMAN SHEPHERD. ALSO Open dog kennel, Cyclone fencing. FE 4-2179.

REDUCING MY STOCK DUE TO illness in family 20 per cent discount on all birds. Cranes Bird Hatchery 2489 Auburn Rd. FE 4-6510.

TROPICAL FISH AQUARIUM 1, 15 gallon, 1 10 gallon on stand. Heaters, lights, filters, for, both, including fish and plants. Reasonable Call FE 2-1263

TOY PEKINGESE PUPS AND mother Reasonable. FE 5-7880.

WHITE HAMSTERS, BROWN HAMsters All Pet Shop. 69 S. Astor. FE 4-6433

WELL TRAINED COON DOGS & Reg. Beagles. Also young pointer. Reasonable 3091 Rockhaven, off Auburn Rd.

WILL LEASE OUT ON BREEDERS terms four Boston females, Boston and Chihuahua pups for sale, AKC 1386 Clyde Rd. Milford.

Dogs Trained, Boarded 70

DOGS, CATS BOARDED — DOGS trained Burr-Shell 375 S. Telegraph

Hay, Grain & Feed 71

1ST HAY $19. STRAW GRAIN, wood. Horses boarded $18. MA 5-0666.

1ST & 2ND CUTTING ALFALFA, 45c & 55c bale. OA 8-2231.

1ST & 2ND CUTTING ALFALFA & brome. No. 1, no rain. 50 cents a bale FE 4-4228 or FE 5-5619 775 Scott Lk. Rd.

205 BALES OF STRAW IN STACK. Covered. $75. EM 3-6389.

800 BALES ALFALFA — BROME hay Caries Long—Sixth Rd. Milford.

ALL TYPES OF HAY, 1ST & 2ND cutting, straw, corn no rain, will deliver, OA 8-2179.

GOOD QUALITY ALFALFA Brome hay. Both first & second cutting. Earl Voorhees 9470 Dixmond Rd. Davisburg. HOlly ME 4-6093.

HAY & STRAW, WILL DELIVER in lots of 100 bales or over. MY 3-1182.

For Sale Livestock 72

1 CONTEST MARE, 1 PLEASURE riding gelding. MAple 5-4541

1 SHETLAND STUD PONY, 3 YRS. old. White mane and tail, 1 saddle horse, 8 very nice Hereford cows, 4 yrs. old, 7-8 mos. old hereford steers. 1 sow with litter of pigs. FE 8-8809

1957 FOALS FOR SALE
Good Arabian, pony, quarterhorse bloodline.
Call Milford, MU. 4-2552

2 HORSE BUCK BOARD, BREAKing cart, saddles & driving harness. Horses. 5500 Highland Rd MU 4-0525

BEAUTIFUL BLACK PONY, 7 YR. gelding, white faced, 40", $225 with tack. GReenleaf 4-2629

NEW WESTERN ROUGHOUT SADdle, swap for a horse or what have you. FE 5-1016.

Wanted Livestock 73

WANTED: LIVESTOCK FORREST Jones. MA 5-0916.

WANTED: MARE OR GELDING pony. RAndolph 4-2025 or OR 3-7729.

For Sale Poultry 74

45 STEWING HENS, 10 CENTS pound. MA 6-3662.

BEAUTIFUL BANTUMS. MAple 5-5811

FRYERS, $1.00 EACH. 4989 HUston, off Brown Rd., FE 5-1908.

GOOD COUNTRY SORGHUM MOlasses. 179 W. Rundell St. Harry Hill. FE 4-2149.

Sale Farm Produce 75

APPLES, GLACKMORE FARMS. 1900 Silverbell Rd.

APPLE — N SPY, McINTOSH. Jonathan Delicious & many others. Sweet cider, freshly pressed. Oakland Orchards. 2205 Commerce Rd. between Burns & Duck Lake Roads, Milford.

SABAGO POTATOES MICHIGAN No. 1, Apples, 2773 Churchill Rd., Auburn Hgts.

Sale Farm Equipment 76

1 SET OF LIKE NEW BOB sleighs. Fancy driving single and double harnesses. 1 buggy. FE 8-8809.

ALLIS CHALMERS B. RECENTLY overhauled and in exc. condition. $450. MA 5-3599.

BOLENS 8 WHEEL HORSE TRACtors, 3.6 HP, 6.6 HP Snow blowers, used power mowers, gas engines. Evans Equip. 6567 Dixie Hwy. MA 5-7878 or OR 3-7924.

TARPAULINS — ALL SIZES
JOE'S A & N SURPLUS, FE 2-0022.

McCULLOCH CHAIN SAWS, NEW and used W. F. Miller, Garden and Lawn Equipment, 1503 S. Woodward. (North of 14 Mi.). Birmingham MI 4-6053.

McCULLOCH
CHAIN SAWS
PRICED FROM $165
We specialize in service of your equipment.
E-Z Credit Terms
HOUGHTEN & SON
J. I. Case & Ferguson Dealer
Rochester OL 1-9761

TIZZY by Kate Osann

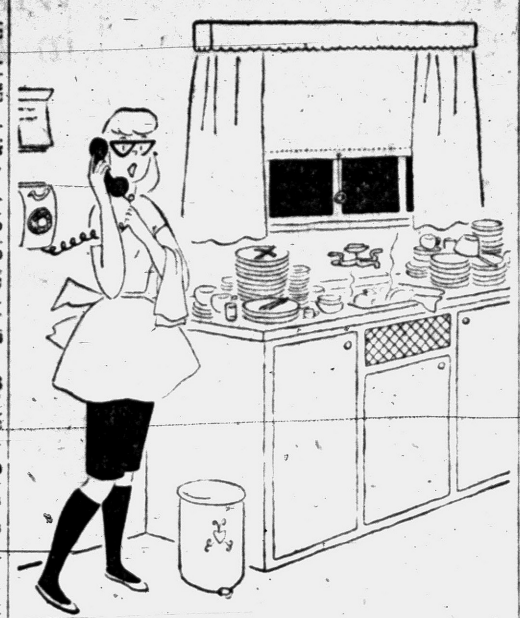

"Herbie, how'd you like to come over and spin a few platters?"

Sale Farm Equipment 76

FARM MACHINERY — NEW AND used Proulx Oliver Sales on M24, just north of Oxford.

McCulloch Chain Saws
FOR AS LOW AS $167.50
We take trade-ins and give E-Z credit terms
We have a few good used chain saws on hand
We also have chain saws for rent.
KING BROS.
YOUR I H DEALER
Pontiac Rd at Opdyke.
FE 4-0734 FE 4-1112

McCULLOCH CHAIN SAWS
Rentals Parts & Repairs
1890 Crooks Rd MI 6-0446

SELECTION OF NEW AND USED spreaders Davis Machinery, Ph. NA 7-3292, Ortonville.

SINGLE BOTTOM PLOW ON RUBber, 6 ft. disc, 3 section spring tooth, lime spreader, 60 gallon roller, 1942 Ford truck, 8052 Perry Lk. Rd. Maple 5-3602

SPECIAL
We have in stock one new Farmall No. 400 1957 model tractor, complete with 13" rear tires, regular draw bar 3 valve hydraulic.
WILL SELL AT COST
KING BROS.
YOUR I H DEALER
Pontiac Rd at Opdyke
FE 4-0734 FE 4-1112

Auction Sales 77

B & B
Auction Sales
5089 Dixie Highway
Drayton Plains
Every Wednesday 7 P.M.
Every Friday ....7 P.M.
Every Sunday ....2 P.M.
Buy and Sell Daily
OR 3-2717 Door Prizes

For Sale Housetrailers 78

TRAILER EXCHANGE
MOBILE HOMES
Anderson - Regal
Silver Dome - Palace
35' 10' WIDE, LOW AS $3,995
OTHERS IN COMPARISON
109 models available in 1, 2, or 3 bedrms. 8 and 10 wide.
Bottle Gas
Parts and Supplies
60 S. Telegraph FE 2-3200
Open Eves & Sun. P.M.

STEWART, 2 BEDRM. GOOD condition. Reasonable. FE 4-1814.

MODERN HOUSETRAILERS, 15 ft. to 35 ft. 1 & 2 bedrms. Low priced bank rates on financing. New 15 ft tour home, $995. Holly Marine Coach Sales, 15210 N. Holly Rd., Holly. MElrose 4-6771.

OXFORD TRAILER
SALES & COURT
Do you know you can buy a 1 or 2 bdrm used Mobile home for only $20 per week, and this price includes the interest insurance, and park rent. A small deposit required See N. Geisler at Sales lot for details MY 2-0721; 1 mile S. of Lake Orion on M24.

THE 88 SALE

BARGAINS BARGAINS BARGAINS
Over 55 Mobile Homes to select from. Up to $1000.00 OFF during this sale YES, Bob Hutchinson lowers the price but tops them on trade in allowance.
Look at some of these prices on 1958 Detrotters:

15 Ft. Traveler	$ 888.00
20 Ft.	$1088.00
25 Ft.	$2388.00
25 Ft. 2 Bedroom	$2788.00
40 Ft. 2 bedroom	$3188.00
45 Ft.	$3488.00
10 WIDES	
45 Ft. 2 bedroom	$4488.00
40 Ft. 2 bedroom	$4188.00
35 Ft. 1 bedroom	$3888.00

Also a large selection of late model trade ins at rock bottom prices. YES you will save hundreds of dollars when you drive out to Hutchinson.
BOB HUTCHINSON
Mobile Homes Sales, Inc.
4301 Dixie Highway
Drayton Plains OR 3-1202.
Open 7 Days a Week

'53 MODEL, 30 FT. CRESTLINER. All aluminum. Sleeps 6. Exc. cond. Will accept any reas. offer. Terms Days — FE 4-4769. Eves. — FE 8-3971.

FURNISHED MOBIL HOMES. Available on rental payment basis.
TRAILER EXCHANGE
60 S. Telegraph FE 2-3200.

WE ARE SOLD OUT OF USED trailers. We need your trailer. We will sell it for 10 per cent on our lot. Holly Marine Coach Sales 15210 N. Holly Rd., Holly. MElrose 4-6771.

Rent Trailer Space 79

MOBILHOME ESTATES, MODERN Lake front and playground. EM 3-2661.

PARK AT PARKHURST
Where living is a vacation—72 lovely acres includes a private lake with good swimming, good schools Club house and tornado shelter Only 15 minutes to Pontiac. Also trailer sales. Base rate $20 Phone MYrtle 2-4611.

Auto Accessories 80

2 NEW 600-16 SUBURBANITE snow tires. $25.00. FE 5-9971.

ENGLISH FORD PARTS, WHEELS axles, etc. Lucas Electrical system, for sale. Sunday 12 noon till 5 p.m. 72 Parkdale, City.

INSTALLED FREE
Mufflers, tail pips, starters, generators, carburetors, and fuel pumps.
HOLLERBACKS AUTO PARTS
340 Baldwin - FE 8-1431 - FE 3-9477

MOTORS, 50-51 FORD, 50-51 CHEV, 51-52 Hudson, 51-52 Plymouth, Dodge, 197 S. Johnson.

NEW SET, ALL NYLON SEAT covers, fits 1951 & 1952 model Pontiac, 2 dr. sedan. FE 4-7445.

For Sale Tires 80A

2 650-16, 4 PLY, 2 650-16 6 PLY. Used 3 months FE 4-3136.

STATE TIRE SALES
GOODYEAR SUBURBANITE RECaps 670-15 $12.95 exchange. Also available in 14" recaps. 670-15 whitewalls $15.95 plus tax. Exchange. Full road hazard guaranteed on new tires. State Tire Sales 507 S. Saginaw. FE 4-0687.

AA USED TIRES. $3.50 UP. WE BUY—SELL, also whitewalls. 303 S. Saginaw FE 4-0687.

Auto Service 81

CRANKSHAFT GRINDING IN THE car. Cylinders reoored. Zuek Machine Shop 23 Hood. Phone FE 2-4563.

For Sale Motorcycles 83

FOR PARTS & SERVICE ON your Harley Davidson, see Harley Davidson Sales Co., 372 S. Saginaw

Boats & Accessories 85

1958 CENTURY BOATS
CHETEK CADILLAC ALUM.
FIBERGLAS & PLYWOOD
MERCURY OUTBOARD MOTORS
FINANCING AVAILABLE
INLAND LAKE SALES
FE 4-7121 3127 W. Huron FE 2-6122

16 FT REBEL SLOOP SAILS & trailer complete 3510 E. Commerce Rd. Milford Michigan

BOAT & TRAILER FOR SALE Good condition EMpire 3-8693

EVINRUDE MOTORS, CRESTLINer boats Gator trailers. Early season special. 14 Ft. deluxe Crestliner boat List $790 with 25 ft electric evinrude Both for $895. Kelly's Hardware, 3994 Auburn at Adams, Auburn Hgts. FE 2-8811.

JOHNSON MOTORS
Boats Trailers & Accessories.
Everything for the boat.
OWENS MARINE SUPPLIES
396 Orchard Lk Ave FE 2-8020

See Our New Line of
Aluminum Boats
Real quality at a savings!
$199 and up
Layaway Plan
E-Z Terms

YOUR EVINRUDE DEALER
Harrington Boat Works
FE 2-8033 Open Sundays

WANTED FOR CASH — USED Chris-Craft or Century boat. MUtual 4-8036.

Transportation Offered 87

FLY 4 ENGINE AIRLINER TO California $80; Hawaii $99.10; Ferry Service inc., OR 3-1254.

TRUCK GOING NORTH PART load Either way FE 5-6806.

CARS FOR CONNECTICUT WASHington D. C. and North Carolina. Gas allowance. FE 2-3215.

WTD: PASSENGERS TO SHARE expenses South via Harrisburg. Leaving 25th or 26th evening, & return FE 5-0086

Wanted Used Cars 88

A-1 PRICES FOR SCRAP & OLD cars. OR 3-6015

AS MUCH AS $50 FOR JUNK AND cheap cars FE 2-2666 days or eves

Bud Shelton Motor Sales
Pays top dollar on late models. Cor. Auburn & E. Blvd. FE 8-9683

CARS WANTED
We Pay The High Dollar
Call J. J. Suide
RIEMENSCHNEIDER
ENGLEHART
232 S. Saginaw FE 2-9131

CASH
AVERILL'S NEED CARS
Shop it, then bring it here for top dollars.
2020 DIXIE HWY.
FE 2-9879 FE 4-6896

HIGH $$$ PAID FOR JUNKED cars. Joe Arthurs, EM 3-9101

L. C. WILLIAMS USED CARS, pays top dollar for clean cars. Also Trade, up or down. See L. C. at 1501 Baldwin Ave., FE 8-3511.

See M & M Motor Sales
For top dollar on late model cars. 2627 Dixie Hwy. OR 3-1603

TOP CASH FOR ANY MAKE OR model Trade up or down. ECONOMY CARS 22 AUBURN

WE BUY CARS IN ANY CONDITION FE 8-9157.

WE TRADE
DOWN
Are you tired of
"BIG PAYMENTS"?
How would you like a nice transportation special for your equity in your '54, '55 or '56 model car? Always 20 older models to choose from.
OPEN 'TIL 10 P.M.
We buy '54 through '57 model cars
"Jerome's"
"Bright Spot"
Orchard Lake at Cass
FE 8-0488

WTD. — USED & JUNKED CARS. Bagley Auto Parts. Open Sunday from 10 a.m. to 2 p.m. FE 5-9219.

WANTED
100 SHARP CARS.
WILL PAY
Top Dollar
GLENN'S MTR. SALES
254 S. Saginaw FE 4-7371

WTD. SHARP CARS, '49 THRU '54 models Top dollar paid.
AUBURN MOTORS
CORNER PIKE & EAST BLVD.

WE PAY
TOP DOLLAR
FOR CLEAN USED CARS & TRUCKS
Matthews-Hargreaves
631 Oakland Ave. FE 4-4547

Used Truck Parts 89A

USED TRUCK PARTS
ALL MAKES AND MODELS
HEIGHTS MOTOR SALES
2635 Auburn Ave. FE 4-6632

For Sale Trucks 90

TWO WRECKERS
FE 8-8755

'52 CHEVIE PANEL. $21.72 PER mo. No money down. Assume payments. Contact George Million, Harold Turner Ford. LI 9-4000.

CHEVROLET ½ TON PICK-UP. 1954. Low mileage, very clean. $550. EM 3-6471.

'53 CHEV WRECKER. FULL power First $1,000 takes. OR 3-2938.

'57 CHEVY ½ TON PICKUP. FE 5-7686.

'53 — 54 — '55
BECK WILSON
M15 ORTONVILLE, MICH.
NA 7-2634

'52 FORD CURRIER. $22.32 PER mo. No money down. Assume payments. Contact George Million Harold Turner Ford. LI 9-4000.

INTERNATIONAL PICKUP TRUCK ½ ton. $150. FE 4-9069.

1956
FORD
½-TON PICKUP
$895
LARRY
JEROME
ROCHESTER FORD DEALER
OL 1-9711

'54 FORD F-350. EXC. COND. Priced to sell. Tom Bohr Inc., MU 4-5155.

'50 FORD F 3 EXPRESS $20.15 per mo. No money down. Assume payments. Contact George Million, Harold Turner Ford. LI 9-4000.

'51 FORD DUMP $27.25 PER MO. No money down. Assume payments. Contact George Million, Harold Turner Ford. LI 9-4000.

'56 G. M. C. ¾ TON
FE 5-7661

PVT. OWNER. 1953 CHEVROLET 1½-ton stake, has radio, heater, spotlight & plates. 1948 Ford dump truck. New motor, sten down transmission. 1948 Fonson tractor. $300, rebuilt motor. Also 3-point disc, 20 hours. Dearborn blade. 1326 Beverly Blvd. Walled Lake. Mich. In Moorcrest Subdivision. MArket 4-2992

PONTIAC'S
TRUCK CENTER
GMC
RETAIL BRANCH
Oakland at Cass

For Sale Cars 91

1953 BUICK 4 DR. NICE CLEAN car. No money down. Lucky Auto Sales, 193 S. Saginaw. FE 4-2214.

'53 BUICK SUPER HARDTOP. FE 4-6320.

1956 BUICK ROADMASTER, 4 DR. Riviera, black, nylon tires, continental kit, full power, all leather interior, $1600. Can be seen at 120 W. Pike St. FE 8-1763.

'53 BUICK 2 DR. H'TOP R & H Dyna. Not one penny down. Eddie Steele Ford. FE 2-2566.

'55 BUICK SUPER HT. W-SIDEwalls. Power. $1150. FE 8-2229 after 5:30.

'55 BUICK 4-DR. CENTURY. Hardtop 35,000 miles. Loaded with extras. $1350. FE 8-6246.

REAL BARGAINS AT
Oxford Mtrs.
619 S. Lapeer
OA 8-2521

'57 CADILLAC CONV. RED WITH white top. All power. FE 4-4145.

WE CAN REDUCE YOUR CAR PAYMENTS
Pontiac Community
Finance Co. FE 8-0421

HURON MOTOR SALES
ALWAYS A GOOD SELECTION OF USED CARS
952 W. HURON FE 2-3641

'54 BELAIR CHEVROLET, POWERglide, white walls, very clean. $800. FE 2-1539.

'52 CHEV. HARDTOP. POWERGlide. New transmission and paint. Good cond. Make reasonable offer. OR 3-2841.

1952 CHEVY CONVERT. PG. R&H ABSOLUTELY NO MONEY DN. Assume payments of $16.52 Mo. Call Credit Mgr. Mr. Parks at MI 4-7500. Harold Turner Ford.

CHEV '55 NOMAD STATION WAGon. Original Ivory and Turquoise 2 tone. Power glide. Many more extras. See this one owner beauty today. Just your car down.

Haskins Chev.
6751 Dixie Highway at M15
MAple 5-5071 Open Nites Til 8

'53 CHEV. 2 DR., EXC. COND., clean, EM 3-0081. H. Riggins.

'57 CHEV. CONVERTIBLE. EXcellent condition. $2,000. FE 2-6081 or FE 4-2849.

ECONOMICAL
UP TO 29 MILES A GALLON
Studebaker Scotsman
6

--Today's Radio Programs--

WJR, (760) CKLW, (800) WWJ, (950) WCAR, (1130) WXYZ, (1270) WPON, (1460) WJBK, (1490)

TONIGHT

6:00—WJR, News, Sports
WWJ, Sports, Red Foley
WXYZ, News, Weber
CKLW, Musical Airs
WJBK, Don McLeod
WCAR, News, Page
WPON, World News

6:30—WJR, Music
WWJ, Monitor
WXYZ, Sports Parade
CKLW, Mich. Sec. State
WPON, Handy's Housewarty

7:00—WJR, Make Way
WWJ, Monitor
WXYZ, M. Shore
CKLW, Family Theater
WJBK, C. Reid
WCAR, News, Patrick

7:30—WJR, Jr. Town Meet.
WWJ, Monitor
CKLW, Word of Life Hr.

8:00—WJR, Country Style
CKLW, Assumption Univ.
WCAR, News

8:30—CKLW, Quiet Sanct.

9:00—WJR, Basketball
CKLW, News, Potter

9:30—WWJ, Old Oprey
CKLW, News, Knowles
WJBK, News, George

10:00—WWJ, Monitor
WXYZ, Surrell

10:30—WJR, Marty's Party
WWJ, Monitor
WXYZ, Jack Surrell
CKLW, News, Knowles
WCAR, News

11:00—WJR, News, Sports
WXYZ, Music
WJBK, News, George
CKLW, News, Knowles
WCAR, News
WPON, News, Sports

11:30—WJR, P.A. Melodies
WXYZ, Melodies
WPON, House Party
CKLW, News, Knowles

SUNDAY MORNING

6:00—WJR, Laymens Hour
WJBK, Blessings
WWJ, Music 'til Dawn

6:30—WJR, Farm Review
WJBK, Univ. Christophers

7:00—WJR, Favt Hymns
WXYZ, Farm News
CKLW, Family Theater
WJBK, Crucified Hour

7:30—WJR, Farm Forum
WWJ, Mariner's Church
WXYZ, Public Service
CKLW, Baughey Tabernacle
WJBK, Protestant Hour
WCAR, Morning Musical
WPON, Music

8:00—WJR, News, Baldwin
WWJ, Storyland, Youth
WXYZ, Bible Class
CKLW, Your Worship Hour
WJBK, Hymns, Light
WCAR, News, Gospel Hour
WPON, Assembly of God

8:30—WJR, Renfro Valley
WWJ, News, Music
WXYZ, Wings of Healing
CKLW, Pontiac Baptist
WJBK, Light & Life
WCAR, Back to God
WPON, St. John's Lutheran

9:00—WJR, News, Baldwin
WWJ, Crossroads Church
WXYZ, Religious News
CKLW, Bethesda Temple
WJBK, News, St. Francis
WCAR, Radio Temple

9:30—WJR, Album: Religion
WWJ, Sunday Music
WXYZ, Voice of Prophecy
CKLW, Christian Witness
WJBK, Question, Church
WCAR, Music for Sunday
WPON, Armenian Gos. Hr.

10:00—WJR, News, Hymns
WWJ, Radio Pulpit
WXYZ, News, Sun. Best
CKLW, Radio Bible
WJBK, News, Viewpoint
WCAR, News, Music
WPON, Christopher Prog.

10:30—WJR, Chapel Hour
WWJ, News, Art of Living
CKLW, Voice of Prophecy
WJBK, Mich. Med., Sweeden
WPON, Emmanuel Baptist

10:00—WJR, E. P. Biggs
WWJ, St. Paul's Cathedral
WXYZ, News, Sunday Best
CKLW, Pontiac Baptist
WJBK, News, Lenhart
WCAR, News, Music
WPON, Central Methodist

12:30—WJR, Tabernacle
CKLW, News, Angelican Ch.

SUNDAY AFTERNOON

12:00—WJR, News, Guest
WWJ, News, J. Deland
CKLW, Labor News
WJBK, News, Lenhardt
WCAR, News, Music
WPON, News, Holiday

12:30—WJR, Supplement
WXYZ, News, Sun. Best
CKLW, Grace Em. Baptist

1:00—WJR, Best of Music
WXYZ, News, Sun. Best
CKLW, Frank and Ernest
WCAR, News, Music

1:30—CKLW, Lutheran Hr.
WCAR, Music
WPON, Holiday

2:00—WJR, Dick Haymes
WXYZ, News, Sun. Best
CKLW, Elder Morton
WCAR, News, Logan

2:30—WJR, Symphonette
CKLW, Bible Inst.
WCAR, News, Logan

3:00—WJR, N. Y. Phil'hrmc.
WWJ, News, Monitor
WXYZ, Oral Roberts
CKLW, Album Time

3:30—WXYZ, Hour of Dec.
WCAR, News, Logan

4:00—WXYZ, Revival Hour
CKLW, News, Album
WJBK, News, Music

4:30—WJR, Suspense
CKLW, News, Album
WJBK, Peter Stoner
WCAR, News, Logan

5:00—WJR, News, J. Dollar
WWJ, News, Monitor
WXYZ, Radio Bible Class
CKLW, News, Album
WJBK, News, Music

5:30—WJR, FBI
WWJ, News
WXYZ, Herald of Truth
CKLW, Det. Adventist
WJBK, Detroit Speaks
WCAR, News, Logan

SUNDAY EVENING

6:00—WJR, Indictment
WWJ, Monitor
WXYZ, Drew Pearson
CKLW, Church of God
WJBK, News, U of D Showt.
WCAR, News, Logan
WPON, News, Weather

6:30—WJR, Gunsmoke
WWJ, News, Music
WXYZ, Paul Harvey
CKLW, Christian Witness
WPON, Holiday

7:00—WJR, Jack Benny
WXYZ, Revival Time
WWJ, News, Monitor
CKLW, Wings of Healing
WJBK, News, Stoner
WCAR, News, Thomas

7:30—WJR, Sez Who
WWJ, News, Monitor
WXYZ, News, Pilgrimage
CKLW, Radio Bible Class
WJBK, Ave Maria Hour
WCAR, News, Thomas
WPON, Country Roundup

8:00—WJR, Det. vs. Cinc.
WWJ, News, Monitor
WXYZ, News, Christians
CKLW, News, Album
WJBK, News, Stoner
WCAR, News, Sound
WPON, U. of D. Showtime

8:30—WWJ, News, Monitor
WXYZ, Hockey
CKLW, The Quiet Hour
WPON, Church of Christ

9:00—WWJ, News, Meet Press
CKLW, Grosse Pt. Baptist
WCAR, News
WPON, Liberty Baptist

9:30—WWJ, Catholic Hour
CKLW, Bible Study
WPON, Reserved for You

10:00—WJR, Country Music
WWJ, News, Potter
CKLW, Billy Graham
WCAR, News
WPON, News, Sunday Mood
WJBK, News, Stoner

10:30—WJR, Face the Nation
WWJ, Eternal Light
CKLW, Back to God
WJBK, Studio Showcase

11:00—WJR, News, Symp.
WWJ, News, Monitor
WXYZ, News, Israel
CKLW, Faith Temple
WJBK, News, Concert Hall
WCAR, News
WPON, News, Sports, Mood

11:30—WWJ, News, Monitor
WXYZ, Pub. Service
CKLW, Mt. Zion Church
WJBK, Adolescents

MONDAY MORNING

6:00—WJR, News, Roundup
WWJ, News, Roberts
WXYZ, Fred Wolf
CKLW, Rooster Club
WJBK, News, Tom George
WCAR, News, Sheridan
WPON, Country Roundup

6:30—WJR, Voice of Agricit
CKLW, Nunn, David
WJBK, News, Tom George
WPON, Early Bird Spts.

7:00—WJR, Dan Kirby
WWJ, News, Roberts
WXYZ, News, Wolf
CKLW, News, Toby David
WJBK, News, Tom George
WCAR, News
WPON, Early Bird Club

7:30—WJR, Music Hall
WXYZ, News, Wolf
CKLW, Sports, David
WJBK, News, Tom George
WCAR, News, Sheridan

8:00—WJR, Jim Vinall
WWJ, News, Roberts
WXYZ, News, Wolf
CKLW, News, Toby David
WJBK, News, Tom George
WPON, News, MacKinnon

8:30—WJR, Music Hall
CKLW, News, David
WJBK, News, Tom George
WCAR, Sports, Sheridan

9:00—WJR, William Sheehan
WWJ, News, F. Elizabeth
WXYZ, Breakfast Club
CKLW, News, Toby David
WJBK, News, Tom George
WPON, News, Lewis
WCAR, News, Martyn

9:30—WJR, Jack Harris
CKLW, News, Myrtle Labbitt

10:00—WJR, Arthur Godfrey
WWJ, News, True Story
WXYZ, Herb Anderson
CKLW, News, Mary Morgan
WJBK, News, Clark Reid
WCAR, News
WPON, America to Knees

10:30—WWJ, Bandstand
CKLW, News, Davies
WPON, Chuck Lewis

11:00—WJR, News, J. Wood
WXYZ, Curtain Calls
CKLW, News, Davies
WJBK, News, Clark Reid
WPON, Don McKinnon

11:30—WJR, Time For Music
CKLW, News, Davies

MONDAY AFTERNOON

12:00—WJR, News, Wells
WWJ, News, Maxwell
CKLW, Grant, Livestock
WJBK, News, C. Reid
WCAR, News, Thomas
WPON, News, McKinnon

12:30—WJR, Time for Music
CKLW, News, Davies
WXYZ, News, Winter

1:00—WJR, Peter Lind Hayes
WWJ, News, Maxwell
WXYZ, Jim Reeves
CKLW, News, O'Connor
WJBK, News, Reid
WPON, Chuck Lewis

1:30—WJR, Dr. Malone
CKLW, News, Davies
WJBK, News, George

2:00—WJR, Wendy Warren
WWJ, News, Confessions
WXYZ, Jim Backus
CKLW, Austin Grant, Davies
WJBK, News, Reid

2:30—WJR, Couple Next Door
WWJ, One Man's Family
CKLW, News, Shift Break
WPON, Don Zee

3:00—WJR, Helen Trent
WWJ, 5 Star Matinee
WXYZ, McKenzie
CKLW, Shift Break, Davies
WJBK, News, McLeod
WCAR, News, Page

3:30—WJR, House Party
WWJ, Woman in House
WXYZ, News, McKenzie
CKLW, News, E. Chase

4:00—WJR, Parade of Bands
WWJ, News, Deland
WXYZ, Wattrick, McKenzie
CKLW, News, Godfrey
WCAR, News, Page
WJBK, News, McLeod

4:30—WJR, Music Hall
WWJ, Jim Deland
WXYZ, News, McKenzie
CKLW, News, Chase
WJBK, Sports, McLeod

5:00—WJR, Phil Lenhart
WWJ, News, Deland
WXYZ, Wattrick, McKenzie
CKLW, Sports, Chase
WCAR, Arthur Godfrey
WJBK, News, McLeod
WPON, Music With Mason

5:30—CKLW, News, E. Chase
WXYZ, News, McKenzie
WPON, Sports Slants

--Today's Television Programs--

Programs furnished by stations listed in this column are subject to change without notice

Channel 2—WJBK-TV Channel 4—WWJ-TV Channel 7—WXYZ-TV Channel 9—CKLW-TV

TONIGHT'S TV HIGHLIGHTS

6:00 (7) Bowling.
(9) Popeye.
(4) Movie (cont.)
(2) Basketball (cont.)

6:15 (2) News.

6:30 (7) Bowling (cont.)
(9) Hopalong Cassidy.
(4) Friend Flicka.
(2) Racket Squad.

7:00 (7) Exploresr. Travel: Upper Columbia.
(9) Waterfront.
(4) Soldiers of Fortune. Adventure: Geologist's wife falls under Sultan's evil power.
(2) Sea Hunt. Adventure: Lloyd Bridges.

7:30 (7) Studio C. Drama: Joseph Cotten, "Man Without Fear."
(9) Holiday Ranch.
(4) People Are Funny.
(2) Perry Mason. handles "Case of the Haunted Husband."

8:00 (7) Country Music. Prov. Affairs.
(9) Theater.
(4) (color) Peggy Lee, dancer, John Bubbles.
(2) P. Mason (cont.)

8:30 (7) Music (cont.)
(9) Temple Baptist.
(4) Como (cont.)
(2) Dick, Duchess. Adventure: Dog solves coin collection mystery.

9:00 (7) Lawrence Welk.
(9) Hockey. Chicago at Montreal.
(4) Polly Bergen. Burr Tillstrom, Kukla, Ollie.
(2) Gale Storm. Comedy: Chinese puzzle involves Susana in sinister plot.

9:30 (7) Welk (cont.)
(2) Hockey (cont.)
(4) Giselle MacKenzie. Mark Stevens, Randy Sparks.
(2) Have Gun, Travel. Western: Troublemaking saddle bum causes trouble for Paladin.

10:00 (7) Mike Wallace. Walter Reuther.
(9) Hockey (cont.)
(4) End of Rainbow. Audience-participation show.
(2) Gunsmoke. Western: Land-grabbers destroy squatters' camp.

10:15 (9) King Whyte.

10:30 (7) Tracer.
(9) Canada Hit Parade.
(4) (color) Hit Parade.
(2) Honeymooners.

11:00 (7) Income Tax. Special panel.
(9) National News.
(4) News: Marshall.
(2) News Final.

11:10 (9) Weather.

11:15 (9) Starlight Theater. Art Linkletter, "People Are Funny." ('46).
(4) Weather.
(2) Miss Fairweather.

11:20 (4) Filmland's Finest. "Only Angels Have Wings," Cary Grant.
(2) Sports.

11:25 (2) Nightwatch. Theater. Dennis O'Keefe "Pop Always Pays." ('40). Tom Conway, "Falcon in Mexico." ('44).

11:30 (7) Hollywood Screen. Kent Taylor, "Fighting Phantom."
(9) Premiere (cont.)
(4) Filmland (cont.)
(2) N'watch (cont.)

SUNDAY MORNING

7:55 (2) Meditations.

8:00 (2) Mass for Shut-Ins.

8:30 (2) Chrisophers.
(7) Understanding Our World

8:55 (4) (color). News.
(9) Billboard.

9:00 (2) Detroit Pulpit.
(4) Church at the Crossroads.
(7) John Hopkins.
(9) Oral Roberts.

9:30 (2) Court of Health.
(4) Big Picture.
(7) Christian Science.
(9) Global Frontiers.

9:45 (7) Accent.

10:00 (2) This Is the Life.
(4) U. of M. Hour.
(7) Faith for Today.
(9) Sacred Heart.

10:15 (9) Film.

10:30 (2) Cartoon Party.
(7) New Horizons.
(9) Christophers.

10:45 (2) Sausage Sinema.

11:00 (2) Sagebrush Shorty.
(4) (color) George Pierrot.
(7) Dean Pike.
(9) Six Gun Judge.

11:30 (4) Kit Carson.
(7) Wrestling.
(9) Adventure Holiday.

SUNDAY AFTERNOON

12:00 (2) Let's Take a Trip. Visit Mt. Gabriel Ski Club in the Laurentian Mountains.
(4) (color) Survival.
(7) Bowling.

12:15 (4) (color) Colorland.

12:25 (4) Sen. Potter Reports.

12:30 (2) Wild Bill Hickok.
(4) News.
(9) Science Fiction Theater.

1:00 (2) Hollywood Showcase. "Counterattack."
(4) Mr. Wizard.
(7) World Adventure Series. "Argentina Today."
(9) Movie: "Gog" and "Block Head."

1:30 (4) Catholic Hour.
(7) Jungle Jim.

2:00 (4) Detroit, Today and Tomorrow.
(7) My Little Margie.

2:30 (2) Six-teens.
(4) Wisdom Series.
(7) Boot Hill: "I Shot Jessie James."

3:00 (2) Camera Three.
(4) Youth Wants to Know.

3:30 (2) The Last Word.
(4) Look Here. Sam Snead is guest.
(9) "Green Grass of Wyoming."

4:00 (2) Face the Nation.
(4) Omnibus. Light opera, "La Perichole."
(7) Bowling Stars.

4:30 (2) Detroit Speaks.
(7) Paul Winchell.

5:00 (2) Seven Lively Arts. Mine explosion, "Blast in Centralia No. 5."
(7) Texas Rangers.

5:30 (4) Saber of London.
(7) Lone Ranger.
(9) Telescope.

SUNDAY NIGHT HIGHLIGHTS

6:00 (2) Twentieth Century. "The Face of Crime." Subject is crime, its causes and cures.
(4) Movie: "The Black Arrow."
(7) Frontier Doctor.
(9) Popeye.

6:30 (7) Twenty-Six Men."
(9) Movie: "The Picture of Dorian Gray."

7:00 (2) Lassie.
(7) Youth Bureau.

7:30 (2) Jack Benney. Audrey Meadows and Dennis Day are guests.
(4) Sally.
(7) Maverick.

8:00 (2) Ed Sullivan. Guests include Jimmie Rodgers, Georgia Gibbs, 19 Japanese girls, from Las Vegas, and the Crickets.
(4) (color) Steve Allen. Guests are Martha Raye, Jimmy Dean, Charles Laughton and Rubinoff.
(7) Scott Island.
(9) O. Henry Playhouse. "A Trick of Nature."

9:00 (2) G.E. Theater. Alan Ladd in "Silent Ambush."
(4) (color) Dinah Shore. Frank Sinatra and Peter Lawford are guests.
(7) Sid Caesar, Sid is reunited with Imogene Coca in a new weekly show.
(9) Movie. "Tomorrow Is Forever." Claudette Colbert, Orson Wells.

9:30 (2) Alfred Hitchcock. "The Motive."
(7) You Asked For It. Tour of San Simeon, the estate of William Randolph Hearst.

10:00 (2) $64,000 Challenge.
(4) Ice Hockey. Red Wings vs. Montreal.
(7) Scotland Yard.

10:30 (2) What's My Line?
(7) Star Showcase. "The Turnabout."

10:45 (4) Sports On Parade.

11:00 (2) (4) (9) News. Weather.
(7) Movie: "Eye Witness."

11:15 (4) Mr. and Mrs. North.
(9) Movie. "Cry Danger."

11:20 (2) Sports.

11:25 (2) Movie: "Sealed Cargo."

MONDAY MORNING

6:50 (2) Meditations.

6:55 (2) On The Farm Front.

7:00 (2) TV College.
(4) Today.

7:30 (2) Cartoon Frolic.

8:00 (2) Captain Kangaroo.
(7) Cartoon Carnival.

8:30 (7) Big Show.

8:45 (2) Cartoon Classroom.

9:00 (4) Romper Room.

9:25 (2) News.

9:30 (2) Ladies Day.
(4) Amos 'n' Andy.
(7) Our Friend Harry.

9:55 (9) Billboard.

10:00 (2) Garry Moore.
(4) Arlene Francis.
(9) Movie.

10:30 (2) Arthur Godfrey.
(4) Treasure Hunt.

11:00 (4) Price Is Right.

11:25 (7) News.

11:30 (2) Dotto.
(4) Truth or Consequences.
(7) Robin and Ricky.
(9) Howdy Doody.

11:45 (7) Noontime Comics.

MONDAY AFTERNOON

12:00 (2) Hotel Cosmopolitan.
(4) Tic Tac Dough.
(9) Merten Marionetts.

12:15 (2) Love of Life.

12:30 (2) Search for Tomorrow.
(4) It Could Be You.
(7) The Erwins.
(9) Mary Morgan.

12:45 (2) Guiding Light.

1:00 (2) Douglas Fairbanks.
(4) Movie.
(7) My Little Margie.
(9) Movie.

1:30 (2) As The World Turns.
(7) Topper.

2:00 (2) Our Miss Brooks.
(7) Movie.

2:25 (4) Faye Elizabeth.

2:30 (2) House Party.
(4) Kitty Foyle.

2:50 (9) News.

3:00 (2) Big Payoff.
(4) (color) Matinee Theater.
(7) American Bandstand.
(9) Favorite Story.

3:30 (2) Verdict Is Yours.
(7) Do You Trust Your Wife?
(9) Movie.

4:00 (2) Brighter Day.
(4) Queen for a Day.
(7) American Bandstand.

4:15 (2) Secret Storm.

4:30 (2) Edge of Night.

4:45 (4) Modern Romances.

5:00 (2) Susie.
(4) Dear Phoebe.
(7) Superman.
(9) Loney Tunes.

5:30 (2) Beat the Clock.
(4) Mr. and Mrs. North.
(7) Mickey Mouse Club.
(9) Serial Theater.

No Fines for Beauty

PRESCOTT, Ariz. (AP) — The police department joined Prescott merchants in awarding "merchandise" to the winner of the Miss Yavapai County beauty contest. Chief M. N. Chafey told Miss Yavapai he would void 10 overparking tickets for her.

Answer to Previous Puzzle



Whose Story Is Right in This Little Hassle?

By EARL WILSON

NEW YORK—Yes, it looks like a nice little feud's blowing up between Carol Channing and Marlene Dietrich.

★ ★ ★

Carol's kidding the panty-girdles off Marlene, Tallulah Bankhead, Judy Garland and Betty Hutton, and you can hardly get into her show these nights for money or money.



WILSON

George Burns is about to launch a TV series for Carol, whom he considers a great talent for all you people out there in videoland.

"Do you think it's right to treat Marlene like that?" I asked Carol one night recently.

In the act, a grandmother in a black negligee lies on the floor with legs pointed ceiling-ward. In an accent, she says, "But let's talk about you a vile. Vot you tink of my outvit? Is it too vlimsy for a grandmother?"

★ ★ ★

"What I do isn't the kindest thing in the world, but I think it's amusing," Carol replied. She was drinking a bottle of beer up in her suite.

"Would you be willing to give it up if Marlene requested it?"

Carol said no in a round-about way. "Wel-l-l-l, I think it's one of the high spots of the act," she said. Indeed, she said Marlene had "complained to her agents about this awful Hollywood clap-trap I'm doing and carried on and on about it."

"Dear, I don't care what anybody does—I've been imitated so much," she said. "I don't know who started this—it must have been her press agent."

"But she says you made a complaint," I said.

"It makes her a good story," laughed Marlene.

★ ★ ★

Carol's version is that Marlene saw her do the impersonation and sat very sober throughout, although others whooped.

"I introduced her to the audience. Marlene stood up and took her bow very solemnly. I asked her to come backstage and let me give her a rhinestone bracelet personally. Well, I waited for her a whole hour and she never came!"



CAROL

Hurt a little, maybe, by that, Carol sharpened up the impersonation. Noel Coward, Marlene's chum, who had congratulated Carol on her act in Las Vegas, didn't get in to see her at the Plaza, but dispatched her a note saying, "Keep the flag flying!"

★ ★ ★

Inevitably the Plaza audience demands "Diamonds Are a Girl's Best Friend"—and this is when Carol tosses out the rhinestone bracelets . . . $300 worth a week.

"We buy them for about 75c a dozen, or if the market is good, maybe for 75c we get two dozen. Just today," she said, "I got another crate!"

THE WEEKEND WINDUP . . .

The **Henry Fonda** show, "Two for the Seesaw," has three publicists, three stage mgrs., 14 stagehands—and two actors . . . **Nat (King) Cole** gave a record album to **Stan Musial,** who said, "Wish I could knock out hits that easy" . . . **Joe E. Ross,** the Wally Beery-ish comic of the Sgt. Bilko show, couldn't take a role in Yul Brynner's "the Buccaneers"—so it went to **Charles Boyer.** (Joe's real proud). . . **Sophia Loren's** entire wardrobe for "The Key" will be striped pajamas and a dressing gown. . .

WISH I'D SAID THAT: Taffy Tuttle figures that Maria Callas is the first woman to get in a jam because she kept her mouth shut . . . **That's earl, brother.**

(Copyright, 1958)

Proves Lucky Peanut

ALLIANCE, Ohio (AP) — Make room for a peanut among the horseshoes and rabbits' feet. Cheerleader Judy Palen from Alliance High School claims she was clutching her "lucky peanut" during every game her school football team won last season.

★ ★ ★

As further proof, she says, she was holding the peanut when crowned queen of the school's Pigskin Prom.

Lone Soldier Assigned

LONDON (AP) — Craftsman Clive Ward, 18, was posted to an Army camp which had been closed for two years. When he arrived at the camp at Bullericay, Essex, the only man there was a caretaker. The Army says the mistake was due to a clerical error.

(Advertisement)

GOOD LOOKING!



GOOD HEARING!

Others have tried — now Sonotone has hidden its latest transistor hearing aid in light, graceful eyeglasses. Worn as one unit — nothing else to wear. Choice of smart styles for both men and women. *Look your best while hearing your best.*

COME IN, PHONE OR WRITE FREE DEMONSTRATION

SONOTONE
of PONTIAC
511 Pontiac State Bank Bldg.
Phone FEderal 2-1225

NOW!
Hampton's offer its sensational $10.00 per inch trade-in offer on RCA Victor Color TV consoles. $125.00 for a 12½" set, $160.00 for a 16" set, etc.
Offer No. 1—
1958 Model $695.00
Less as high as....$210.00
(for a 21" set)...
You Pay Only.....$485.00
Offer No. 2—
21" Color Table TV $495.00
Trade-in Allowance .$ 95.05
(any size)
You Pay Only.....$399.95
No Cash Needed—Terms Reasonable
Hampton Electric
825 WEST HURON ST.
FE 4-2526
Open Every Night 'til 9:00 P. M.

T-V SERVICE
Member of Electronics Assn.
FE 4-1515
C & V ELECTRO MART
158 Oakland
Open Mon., Thurs., Fri. & Sat. 'till 9:00

RCA COLOR TV
Sales and Service
SWEET'S RADIO-TV
Open Mon. & Fri. Night
422 W. Huron FE 4-1133

OPEN SUNDAY
10 to 2
OPEN EVERY NIGHT
'til 9:00 P. M.
Spacious Free Paved Parking Lot
"Owned and Operated by Local People"
AUBURN 5 & 10
LOOK FOR THIS NEW SERVICE IN OUR STORE
American Express Money Orders SOLD HERE
640 Auburn Ave.
1 Block East of East Blvd.

WANTED!
ANY TYPE of WORK
Come In & See Our New Displays
NATIONALLY ADVERTISED
Winter Prices Now in Effect!
FREE ESTIMATES NO MONEY DOWN! UP TO 7 YRS. TO PAY!
HOUSE RAISING FOUNDATIONS
• KITCHENS • ATTICS • RECREATION ROOMS • BATHROOMS
PLUMBING — HEATING — SHEET METAL WORK

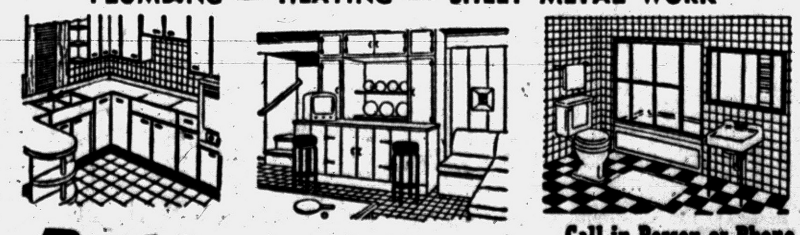

D & M Building Service
Call in Person or Phone
FE 2-7004
2255 E. Walton Blvd. Corner Opdyke
Open Every Night 'til 9 P.M. Sunday 12 - 4 P.M.
Eves. and Sun. OR 3-2276

Oakland County Electronics Association
BE A JOINER
Join the thousands of Oakland County TV owners who enjoy the best performance possible from their TV receivers because they are being serviced by members of the Oakland County Electronics Association. Our members are proud of their reputation for fast, dependable service. The next time your TV needs service, call a member of the O.C.E.A.

PONTIAC
C & V SALES & SERVICE.....158 Oakland, FE 4-1515
CONDON'S RADIO & TV SHOP.....127 S. Parke, FE 4-9736
AUBURN RADIO & TV.....39 Auburn, FE 4-1655
HAMPTON ELECTRIC CO.....825 W. Huron, FE 5-2525
HOD'S RADIO & TV.....770 Orchard Lake Ave., FE 4-5841
JOHNSON'S RADIO & TV.....45 E. Walton, FE 4-7601
OBEL RADIO & TV.....3930 Elizabeth Lk. Rd., FE 4-4945
RICH TV.....1959 Opdyke, FE 4-0221
STEFANSKI RADIO & TV.....1157 W. Huron, FE 2-6967
WKC, INC., SERVICE DEPT.....45 N. Perry, FE 2-9711
SWEET'S RADIO APPLIANCE.....442 W. Huron FE 4-1133
WALTON RADIO & TV.....1430 Joslyn, FE 2-2257
CLARKSTON
LAATSCH'S TV SERVICE.....6734 Dixie, MA 5-5311
DRAYTON PLAINS
PHELPS ELECTRIC.....4348 Dixie Hwy. OR 3-1217
LATIMER'S RADIO & TV.....3530 Sashabaw Rd., OR 3-2652
KEEGO HARBOR
JONES RADIO & TV.....3111 Orchard Lake Rd., FE 4-5862
OXFORD
OXFORD RADIO & TV SHOP 23 S. Washington, OA 8-2032
ROCHESTER
DOBAT TV & RADIO SERVICE....104 W. 5th St. OL 2-4722
WATERFORD
GORDON'S MOBILE TV.....4846 Fenmore, FE 2-0439
BIRMINGHAM
LAKE TV.....31160 Orchard Lake Rd., MA 6-6266
WASHINGTON, MICH.
NORTON TV.....62025 VanDyke, PLateau 2-3106

NOTICE TO MEMBERS
All future meetings will be held at the Waldron Hotel starting with the February 5th meeting.