The Weather
Cloudy, Windy, Showers
Details page two

# THE PONTIAC PRESS

Home Edition

113th YEAR ★★★★ PONTIAC, MICHIGAN, WEDNESDAY, OCTOBER 12, 1955—44 PAGES ASSOCIATED PRESS INTERNATIONAL NEWS SERVICE UNITED PRESS PHOTOS 7c

# President Assumes Control Again

## Legion Convention Hears Most Vets Are Working; UNESCO Gets Criticism

MIAMI, Fla. (AP)—American Legionnaires wound up a rain-soaked parade in the wee hours today and then turned to the thorny UNESCO question and other convention issues.

A joint meeting of the Americanism and Foreign Relations Committees was reported unofficially to have turned thumbs down on a special committee report that gave a clean bill of health to the United Nations Educational, Scientific and Cultural Organization.

**The report had said that UNESCO was neither Communist nor atheistic, nor in favor of world government.**

Secretary of Labor James Mitchell in a speech prepared for the Legionnaires said that more than 98 per cent of the nation's male veterans of World War II had jobs in August.

In discussing the problem and status of veteran workers, Mitchell cited figures which he said "give some indication of the prosperity being enjoyed by America's "ex-servicemen."

**He said 64½ million Americans now are employed and that former servicemen "along with the rest of the American wage earners are earning more money than ever before in the nation's history."**

He said that in August, a decade after the end of World War II, more than 14 million veterans were at work.

This, he added "is a pretty good record."

**For the third time in the four conventions the Legion has held here, Miami's traditionally sunny skies gave way to rain for the annual parade.**

It hadn't rained here for a full day since early July, but yesterday a stubborn downpour forced postponement of the parade from 4:30 p.m. until 8 p.m.

But scarcely half an hour after the procession of 25,000 marchers, 100 bands and 50 floats had started the skies opened again.

**Marchers were drenched to the skin. Floats that took months to prepare at costs of thousands of dollars were wilted. The rain straightened out the pretty coiffures of drum majorettes and other girls in the parade.**

Later, the skies cleared and the parade finished in clearing weather.

## 2 Area Officials Comment on Selling of Sanatorium

Comment on the proposed sale of the Oakland County Tuberculosis Sanatorium to the state came from two officials today.

Albert Weber, chairman of the Board of Trustees of the TB Sanatorium, said he understands that the institution's ownership was set up as a corporate body vested in the Board of Trustees.

"When the state or our county Board of Supervisors are ready to talk business about the sale of the sanatorium, or any change in its operation, we are ready to consult with them," he stated.

Meanwhile, State Sen. William S. Broomfield (R-Royal Oak) advanced a proposal for immediate use of the building's annex to house the backlog of mentally defective children in the county awaiting commitment.

Both statements followed announcement Monday of a plan formulated by State Mental Health Director Charles A. Wagg recommending the state buy the hospital for conversion to handle mental defectives.

Broomfield stated he will have to be sure quarters on a par with the present ones will be provided county TB patients before backing Wagg's proposal.

**Weber advised caution in pushing the sale. "While it is a fact," he said, "that the sanatorium now has a considerably reduced number of patients over some former years, it is no time to get in a hurry about any change in its use or ownership.**

"The decreased number of patients may be due to two things,

(Continued on Page 2, Col. 4)

## Hutchinson to Pilot St. Louis Next Year

ST. LOUIS (AP)—Fred Hutchinson, former Detroit manager who led Seattle to the Pacific Coast League championship this year, today was named manager of the St. Louis Cardinals.

Hutchinson was given a two-year contract at an undisclosed salary.

Hutchinson announced his coaches as Terry Moore, former Cardinal star; Johnny Hopp, and Bill Posedel. Posedel is a carryover from the Walker regime.

### Israel Hits Oil Again

HELETZ-HULEIKAT, Israel, (AP) — Israel's second oil well, gushing 250 feet high, came in today in the field developing near the Egyptian-held Gaza Strip.

## Dearborn Asks Dismissal of Toll Road Law Suit

### City Now Claims Case Was Filed Prematurely With Supreme Court

LANSING (AP) — Counsel for Dearborn has asked the State Supreme Court to dismiss a suit it brought to test the constitutionality of Michigan's new toll road law.

James A. Broderick, assistant Dearborn corporation counsel, said the suit was brought prematurely before the community had suffered specific damages and that attorneys for the Michigan Turnpike Authority had converted the suit into a bond validation case.

The Authority has been awaiting the court's decision so that construction bonds will be free of legal challenge. The bonds will finance the proposed Saginaw-Flat Rock toll road.

Broderick argued that the toll road law violates home rule control over city streets.

**Former Supreme Court Justice George E. Bushnell, representing the Authority, urged the court to make a decision so that the toll road could proceed.**

"It's absurd," he said, "to say Michigan can't feed into the great turnpike network which starts 'way up in Maine and runs half way across the continent."

* * *

He said the authority conceded it must have local consent to alter local streets and that the proposed route was reasonable.

**Turnpike lawyers held that even if Dearborn withdrew from the case the legal test could go on in the name of the intervening association.**

The court allowed Broderick 10 days to file more briefs.

## 'Seeing-Eye' Master Claims Sightless Collie

MUSKEGON (AP)—Kelly, Muskegon's blind collie, had a new home today.

* * *

Indirectly, she also found homes for six of her kennelmates at the Muskegon County Humane Society shelter.

**Mr. and Mrs. Len King of neighboring Wolton adopted Kelly after learning her former owners had been forced to leave her at the shelter when they moved to a larger city. The 18-month-old collie has been blind since a puppyhood injury.**

Harold D. Williams, an agent for the humane society, appealed for a "seeing-eye" master for the dog. A flood of visitors and telephone calls answered the appeal within two hours, he said.

Six visitors, when they learned Kelly had already been spoken for, adopted other dogs at the shelter.

Williams said the society will have a veterinarian examine Kelly to determine if her sight can be restored.

## School Leader Urges Williams to Liberalize Law

LANSING (AP) — Dr. Clair L. Taylor, state superintendent of public instruction, suggested today that Gov. Williams ask the Legislature to liberalize the law controlling the 100 million dollar state bond issue for assisting distressed school districts with school construction.

Dr. Taylor asked Williams to submit the proposal to the special legislative session Nov. 1.

Under a constitutional amendment approved by the voters last spring, the state can issue bonds and loan to the school district money for school construction.

The state school chief said that it is impossible for him to determine how much bond issue money should be floated.

## Work Resumes at Indiana Plant

### Nonstrikers Return to Perfect Circle Under Guard Protection

NEW CASTLE, Ind. (AP) — Nonstrikers returned in force today to resume piston ring production in the Perfect Circle Corp. foundry under protection of National Guardsmen. The troops were under orders to prevent any recurrence of last Wednesday's riot.

The influx of workers was slowed because guardsmen checked each car coming onto the foundry parking lot.

**A skeleton force of 84 workers got the foundry ready yesterday. Manager Chasley Juda said the doors were opened today "to anyone who wants to work."**

The production force of the foundry before the strike started July 25 was 260 workers. About 100 persons, including supervisors, were in the plant a week ago when 5,000 strike sympathizers gathered outside. Shots were fired by both sides, and eight persons were wounded.

* * *

There were no incidents yesterday as the skeleton crew entered and left the foundry. Six hundred National Guardsmen, carrying rifles and backed by tanks, patrolled the plant area and the city.

Col. Howard Wilcox, national guard commander, relaxed the state of martial law last night to permit the UAW to hold a meeting in its union hall here. He said about 150 members attended.

Meanwhile in St. Louis striking bus and streetcar operators will be asked at a showdown union meeting today to return to work and end a crippling transit tieup in the metropolitan area.

Union officials notified Gov. Phil M. Donnelly, who seized the utility shortly after the sudden, unannounced strike hit early yesterday, that they would, "under protest," direct the strikers to return to work.

### 'Tis Rough Life Indeed for Today's Housewife

CLEVELAND (AP)—Today's housewife works much harder than her grandma did, Mrs. Davis Whitfield, Ohio director of home economics said yesterday. She gave this example:

"It was easier for Grandma to make an iron kettleful of soap than for us to do the thinking required in making decisions about which of the many kinds of soap we should buy."

## Letter for Ike on His Birthday



AP Wirephoto

**REPAYS KINDNESS** — Last winter when heart patient Billy Skipper of Muskegon, underwent amputation of both legs, he was cheered by a letter from Mamie Eisenhower. Above, with former teacher, Mrs. Marva Sable, he returns the kindness. She adds his name to those of his former classmates on a "Get Well" card to the President for his birthday. The President will be 65 on Friday.

## AF Will Take Shot in the Dark

### Rocket Is Designed to Probe Secrets of Dusk and Dawn

ALAMOGORDO, N.M. (AP)—Air Force scientists tonight take a literal shot in the dark in a new series of upper-atmosphere research.

At approximately 20 minutes after ground sunset, the Cambridge Air Force Research Center will fire an Aerobee rocket at nearby Holloman Air Development Center designed to probe some of the secrets of dawn and dusk.

**Just what can be expected, Air Force spokesmen are not willing to say.**

The project has drawn more publicity than the Air Force cares about. It started when a British scientist announced in London that the U.S. Air Force would attempt to create artificial moonlight.

The Air Force has done its best in subsequent publicity concerning the event to knock down any expectations that tonight's tests will be spectacular.

Basically, the experiment involves the introduction of sodium vapor at an altitude of between 40 and 70 miles above earth. The Aerobee rocket, equipped with special mechanism to fire two containers of metallic sodium pellets dispersed in thermite, will be launched from the southern New Mexico desert if weather conditions are "near perfect."

### Hint Harriman in Race

NEW YORK (AP)—The New York Journal American said today that New York Gov. Averell Harriman will announce his candidacy for the Democratic presidential nomination at a $100-a-plate dinner here.

## Orders Kavanagh Tested After 5 Traffic Violations

LANSING (AP)—Secretary of State James M. Hare today ordered his Democratic colleague, Thomas M. Kavanagh to appear before a licensed examiner to determine whether he is fit to continue driving.

Hare's abrupt action resulted from disclosures yesterday that Kavanagh had received five traffic violations tickets in the 18 months before he became attorney general and that the Secretary of State's office had dropped normal action in the case.

Sheriff Ferris E. Lucas of St. Clair County, spokesman for the Michigan Sheriff's Assn., made the disclosure in answering charges by Hare that local officials are lax and play favorites in licensing motorists.

After a lengthy conference with his division heads this morning, Hare said he still was unable to pinpoint responsibility for dropping the usual license re-examination which Kavanagh would have been subjected to for three speeding arrests in one year.

"All I know," Hare said, "it was a h—— of a mistake of bad judgment."

**He said Kavanagh would be cited to appear within a week before an examiner in Lansing to determine whether his license should be suspended, revoked, or whether he should be placed upon probation.**

Hare said Kavanagh told him "I do not want anything but the normal, routine procedure."

**CITATION CANCELED**

Alma Paulle, supervisor of Hare's driver improvement section, said that her files showed that a citation to Kavanagh to appear for re-examination 19 days after he took office had been canceled on orders of George M. Newman, but that Newman does not recall having given the instructions.

Yesterday, Newman told reporters he did not issue the instructions.

Kavanagh was convicted of the following traffic violations since June, 1953.

**June 6, 1953: convicted of improper overtaking and passing by Justice Charles A. Speer of St. Johns. Assessed $4 fine and $2 costs.**

**April 24, 1954: Paid $6 in fines and costs to East Lansing traffic court for speeding conviction.**

Aug. 23, 1954: Convicted of speeding by Justice Eleanor Randall of Tekonsha. No fines were listed as paid on state records.

Oct. 30, 1954: Convicted of speeding by Justice Elmor H. Coltson of Olivet. No fine or costs listed on records.

In the last two cases, Kavanagh said he paid fines and costs—$6 in the Tekonsha case and $5 in the Olivet case—by check a week after the convictions.

### What, No 57 Varieties?

MOSCOW (INS)—Radio Moscow is the authority for this one: Thirty-six varieties of apples and pears are being grown on a single tree in Russia's Far Eastern Maritime province.

## Employes Vied for Fund Honors

### Sought 100 Per Cent of Quota on First Day of UF Campaign

Employes of four Pontiac firms yesterday vied for the honor of hitting the 100 per cent mark in contributions on the first day of the United Fund drive.

Completions in the Industrial Division were tallied by two plants —Universal Oil Seal and American Forging and Socket.

**Leslie Ware, plant chairman for Universal, reported 146 per cent of goal, with contributions totaling $1,045 from 93.4 per cent of the company's employes.**

Forging and Socket workers subscribed $3,214, exceeding their quota by $468. So far 295 of the 398 employes have signed pledges, plant chairman Willard McRae stated.

In the Commercial Division, workers at Mills Bakery pledged $374, or an average $11 each. Fred Deal, of the firm, reported 100 per cent participation.

The Community National Bank also reported 100 per cent of quota, with additional pledges still to come. The combined employe-firm gift to date is $6,580.

## Shop-Site Statement Expected Next Week

Bernard Edelman, head of a company which owns a proposed shopping center site in Bloomfield Township, today said a "complete announcement" about plans for the development will be made next week.

Billboards on the 145-acre site at Telegraph and Square Lake Rds., along Pontiac's southern border, have been re-painted to announce "Michigan's Miracle Mile Town & Country Shopping Center" will be built there.

The signs were blanked out shortly after Edelman last month withdrew a request that Pontiac annex the property.

## In Today's Press

County News.....24, 25
Editorials.....6
Sports.....30, 31, 32, 33, 34
Theaters.....27
TV & Radio Programs.....43
Wilson, Earl.....24
Women Pages.....13 thru 18

## Resumes Work by Drafting Note to Soviet Union

### Conference on Foreign Affairs Acts as Tonic to Cheerful Ike

DENVER (INS) — President Eisenhower enjoyed a good sleep of eight hours last night, apparently taking new strides toward recovery in the wake of resuming control of U. S. foreign policy.

Today's early-morning medical bulletin on Eisenhower said his condition continues to progress satisfactorily without complications.

The President put in his most strenuous day yesterday since his 18-day-old heart attack, meeting with Secretary of State John Foster Dulles in a 25-minute discussion of high policy matters.

**The meeting served as a "tonic" for the President who was described by Dulles as "interested, alert and helpful."**

Among other things accomplished in the bedside conference was the draft of a preliminary letter to Soviet Premier Nikolai Bulganin's position on U. S. proposals for disarmament.

The plane carrying Dulles back East was to return today to Denver with a further morale-booster for Eisenhower. Aboard will be his brother, Milton, president of Pennsylvania State University.

Dulles, who carried the letter back to Washington to forward it to Moscow, also got what he called "positive suggestions" from the President on the forthcoming Big Four foreign ministers' meeting at Geneva.

**DISCUSS EGYPT**

The secretary told newsmen he and the President discussed other "substantive" matters, too, including U. S. efforts to halt Egyptian purchases of arms from the Soviet bloc.

Dulles' visit was in line with a program set up last weekend by Eisenhower's doctors. It is designed to get him gradually back to his duties and give him something to do while recuperating.

**Chief Presidential Assistant Sherman Adams, who has been running White House operations and seeing the chief executive for about 15 minutes each day on routine matters, will head back to Washington Thursday to attend a Cabinet meeting the following day.**

White House News Secretary James C. Hagerty told newsmen Milton Eisenhower would accompany Adams on the President's personal plane, the Columbine III.

Milton, youngest of the President's four brothers, was the first scheduled to see him since his attack.

The visit was expected to be purely of a cheering-up nature, although in the past the educator has been considered one of the President's closest unofficial advisers on government affairs.

**The chief executive told his doctors yesterday that he thoroughly enjoyed the Dulles visit. Medical examinations before and after the conference indicated that the President was not upset by anything that was discussed.**

After the morning meeting with Dulles, the President's bed was wheeled to a sun deck at Fitzsimons Army Hospital for the second time in two days. Attired in pajamas, golfing cap and sunglasses, he spent 20 minutes in the sunshine and fresh air.

When he saw Adams later, he signed three routine documents. These, with the letter to Bulganin, brought to 28 the number of items he has signed or initialed since he was stricken.

## Scattered Showers Predicted for Area

Daybreak brought thunder showers and a 56 degree temperature today.

The weatherman predicts a cloudy, windy day with scattered showers and thunderstorms and a high of 70-74.

Tonight will be cloudy and cooler with a low of 46-50. The high tomorrow will be 62-66. Fair and cooler is the forecast for tomorrow night with a low near 45 degrees.

The mercury reached a high of 77 degrees at 3 p.m. yesterday in Pontiac. The thermometer reading at 2 p.m. today was 62 degrees.

The wind velocity was 13 miles per hour from the southwest.

# Iran Joins Western Nations Defense Circle

TEHRAN, Iran (AP)—Iran lined up officially today with the Western-backed Middle East defense alliance, closing a major gap in the anti-Communist world's defense chain south of the Soviet Union.

The Iranian government announced its adherence to the Baghdad Pact, which already unites Turkey, Iraq, Pakistan and Britain in a mutual defense agreement.

**With Iran, the Middle Eastern group forms a solid land belt from the Mediterranean to the Himalayas. The North Atlantic Alliance extends the chain on across southern and western Europe, the Atlantic and North America.**

Premier Hussein Ala announced he had sent a Foreign Ministry official to the Baghdad headquarters of the Middle East pact with a note advising that the Iranian government would submit its adherence to the treaty to Parliament for ratification.

**NEED APPROVAL**

Approval of both houses of Parliament is necessary, but the Shah's strong support of the treaty was believed to assure its ratification.

**Opening the Senate Oct. 8, the ruler said: "It is fitting that my government take the necessary steps and precautions for the defense of our frontiers as well as for safeguarding the rights of our country."**

One informed source said Iran would formally announce its joining the alliance "before the Geneva conference" of the Big Four foreign ministers, scheduled to open Oct. 27. The timing, said the source, stemmed from an "obvious" reason—presumably a desire to strengthen the hands of the Western Big Three at the parley.

Iranian adherence to the pact is certain to arouse the ire of her Soviet neighbors on the north.




AP Wiremap

**STRENGTHENS ALLIANCE** — Map illustrates how Iran, which lined up officially today with the western-backed Middle East defense alliance, closes the gap in the defense chain south of the Soviet Union. Shaded countries of Turkey, Iran and Pakistan complete the anti-Communist belt from the Mediterranean to the Himalayas.

**Need More Help?**

When it comes to getting the right kind of help there is no easier way to obtain it than to use a Press Want Ad. This little ad brought over 30 calls the first night and needless to say satisfactory results.

WOMAN FOR HOUSEWORK & care of 3 boys, ages 3 mos., 4 yrs. and 10 yrs. from 6 a. m. to 4 p. m. 5 days a week while parents work. $25. FE 4-2901.

**To Place Your Want Ad DIAL FE 2-8181 Just ask for the WANT AD DEPT.**

# 21 in Scramble for Dingell Job

## 13 Dems, 8 Republicans to Vie for Vacancy Left by Congressman

DETROIT (AP) — Thirteen Democrats and eight Republicans will vie for the 15th congressional seat left vacant by the death last month of Rep. John D. Dingell (D-Mich).

Fourteen candidates filed yesterday just before the 4 p.m. deadline. A special primary election is set for Nov. 8 and the runoff election for Dec. 13.

**Among candidates who entered the race yesterday was Ernest J. Lacey, Democratic national committeeman. He will be making his first bid for political office.**

Other Democratic candidates are:

Detroit Councilman and former Mayor Eugene I. Van Antwerp, 56; John D. Dingell Jr., 29, attorney and son of the late congressman; Frances F. Solovich, 43, attorney; State Sen. Stanley Novak, 44; Jacob Gelfand, 54, a lawyer and businessman; Helen MacKay Jameson, 54; George Washington Bixler, 64, attorney; William Freedman, 43, an investigator; Dale Losey, 50, owner of a cartage company; the Rev. Charles A. Hill 62, Baptist minister; U.S.A. Heggblom, 57, a lawyer, and Dr. Richard P. Bowman, 61, a dentist.

Republican candidates are:

Larry Middleton, 52, an attorney; Bernard A. Kron, 44, owner of a service station; Thomas E. Brennan, 26, an attorney; Elmer Otto Dearing, 40, an employe of an auto electric company; Gregory M. Pillon, 34, attorney; Dr. Leo C. Donnelly, 65, a physician; Frank J. Dillon, 46, a broker; and Burt Gleason, 26, an insurance salesman.

# Muskegon Area Wishes Ike Well in 2-Block Note

MUSKEGON (AP) — A massive combination "get well and happy birthday" message from Muskegon County to President Eisenhower reached proportions estimated today at two blocks in length with about 20,000 signatures.

The program, inaugurated last week by the Muskegon Chronicle, sought 15,000 signatures on the huge greeting to be sent to the President at Denver. Forms were made available through schools, business places and industrial plants.

* * *

**Spokesmen yesterday said school children alone had returned 15,000 signatures.**

The huge packaged greeting is scheduled to leave by air Thursday for relay to President Eisenhower at his hospital in Denver. The President will be 65 Friday.

# Summerfield Sees Victory Without Ike

DETROIT (AP)—Postmaster General Summerfield says the Republican Party will win the 1956 election "even without President Eisenhower."

Summerfield, attending the National Association of Postmasters Convention here, refused to say, however, whether his prediction indicated that the President would not seek re-election.

**Summerfield told a news conference last night that this country "has never before been so confident and encouraged as under the Eisenhower administration."**

The Republican Party's "well-deserved acceptance and the confidence it enjoys" will lead to victory in the national election next year, he said.

* * *

"Never before have so many had so much in a time of peace," Summerfield said. "It's unthinkable that the people would want a change." He added:

"I think the party will win even without President Eisenhower."

# The Weather

**PONTIAC AND VICINITY — Partly cloudy and windy with scattered showers and thunderstorms today, high 70-74. Partly cloudy and cooler tonight and tomorrow, low tonight 46-50, high tomorrow, 62-66 southwesterly winds increasing to 15-25 miles per hour this forenoon shifting to northwest this afternoon. Fair and cooler tomorrow night, low 45.**

**Today in Pontiac**
**Lowest temperature preceding 8 a.m 56.**
**At 8 a.m.: Wind velocity 13 m.p.h Direction: Southwest.**
**Sun sets Wednesday at 5:56 p.m.**
**Sun rises Thursday at 6:42 a.m.**
**Moon sets Wednesday at 4:06 p.m.**
**Moon rises Thursday at 4:27 a.m.**

**Downtown Temperatures**

| | | | |
|---|---|---|---|
| 6 a. m. | 56 | 11 a. m. | 58 |
| 7 a. m. | 56 | 12 m. | 59 |
| 8 a. m. | 56 | 1 p. m. | 60 |
| 9 a. m. | 57 | 2 p. m. | 62 |
| 10 a. m. | 57 | | |

**Tuesday in Pontiac (As recorded downtown)**

| | |
|---|---|
| Highest temperature | 77 |
| Lowest temperature | 53 |
| Mean temperature | 64.5 |
| Weather—Sunny. | |

**One Year Ago in Pontiac**

| | |
|---|---|
| Highest temperature | 72 |
| Lowest temperature | 61 |
| Mean temperature | 66.5 |
| Weather—Rain .60. | |

**Highest and Lowest Temperatures This Date in 83 Years**
84 in 1870 — 26 in 1877

**Tuesday's Temperature Chart**

| | | | | | |
|---|---|---|---|---|---|
| Baltimore | 82 | 47 | Minneapolis | 61 | 46 |
| Chicago | 78 | 63 | New Orleans | 82 | 64 |
| Cincinnati | 76 | 51 | New York | 84 | 59 |
| Denver | 78 | 58 | Phoenix | 95 | 64 |
| Detroit | 73 | 60 | Pittsburgh | 73 | 44 |
| Fort Worth | 83 | 71 | St. Louis | 84 | 63 |
| Houghton | 61 | 50 | S. Francisco | 70 | 51 |
| Jacksonville | 84 | 68 | S. S. Marie | 74 | 49 |
| Kansas City | 84 | 57 | Seattle | 68 | 47 |
| Lansing | 77 | 51 | Tampa | 87 | 68 |
| Los Angeles | 72 | 58 | Traverse City | 75 | 42 |
| Miami | 75 | 67 | Washington | 79 | 46 |



WHO'S TO RUN IT? — At a joint meeting tomorrow night, Birmingham's Recreation Board and City Commission members hope to straighten out a misunderstanding over whether the city or Recreation Board will operate the new Eton Park ice skating rink and shelter (above). The approximate $175,000 rink is due to open at Christmas time.

# Ailing Adenauer Worries Bonn

## West Germans Discuss Probable Successors of 'Iron Man'

BONN, Germany (AP)—Chancellor Konrad Adenauer's serious illness has touched off a wave of speculation over who would succeed him if he left the political scene in West Germany.

* * *

The 79-year-old leader is in bed indefinitely with a "slight" case of bronchial pneumonia. His doctor said yesterday "there is no reason for special concern" but that no one can say when the Chancellor "can resume his official duties."

Pressures at home and abroad to take West Germany out of the Western camp made the condition of the leader who put his nation in that camp a matter of acute concern.

**NO NAMED HEIR**

The Chancellor has never publicly designated a political heir.

Political observers agree there would be no smooth transition of authority in Bonn — such as happened when British Prime Minister Eden succeeded Sir Winston Churchill—unless Adenauer should resign and designate his own successor.

* * *

With his towering prestige, the iron-willed old man probably could pick his heir if he should step down voluntarily. There was little possibility of this unless his convalescence stretches out for months.

The government so far was running smoothly with Vice Chancellor Franz Bluecher serving as active chief. But Bluecher is not even in the line of succession. He is a leader of the No. 2 partner in the government coalition, the Free Democratic party, and not a member of Adenauer's big Christian Democratic Union.

* * *

If Adenauer is suddenly removed from the helm, three names stand out in official speculation here as possible successors: Finance Minister Fritz Schaeffer, Economics Minister Ludwig Erhard and Foreign Minister Heinrich von Brentano.

# New School Plans Set for Discussion

The Pontiac Board of Education will discuss plans for a new ten-room elementary school during its meeting tonight at 7:30 p.m. in the board offices at 40 Patterson St.

Architects will present preliminary plans for the Walton Boulevard School. If the board approves progress to date, detailed drawings and specifications will be drafted.

Construction of the building is slated to begin about the first of next year with a September 1956 completion date.

Also scheduled is a demonstration of classroom work by a group of McCarroll School pupils.

# Forest Lake Duo Takes Pro-Manager Tourney

Forest Lake's pro - manager team of pro Bob Gajda and manager Gene Rawlings shot a best ball 68 for 18 holes yesterday at Birmingham Country Club to capture the annual pro-manager golf tournament.

Bloomfield Hill's pro Bill Graham and manager Chick Bangs tied for 2nd with 71 with Joe Balfour and D. Edig of the Country Club of Detroit. Birmingham's Ray Maguire and John Brenner tied for 3rd with a 72 with Horton Smith and R. H. Thompson of the Detroit Golf Club.

# To Address Teachers

ANN ARBOR (AP)—Kenneth McFarland, educational consultant from Topeka, Kan., will speak to the Michigan Educational Assn. meeting at the University of Michigan Oct. 17-18. Nearly 3,600 teachers from Washtenaw, Jackson, Monroe and Lenawee Counties are expected to attend.

# Speaker at First Civic Lecture Series Warns of Current Russian Smiles

"Communism is a faith. You can't fight a faith with guns, goods, or dollars."

World traveler and speaker Robert Kazmayer told his Pontiac audience that last night when he spoke on "The Challenge of a Changing World." His lecture, held in the Pontiac High School auditorium, is the first in the Civic Entertainment Series, sponsored by the Kiwanis Club here.

"You can't fight even a bad faith with no faith of your own. The only way to fight communism is with a better faith, a finer vision, a greater dream—the fatherhood of God."

**This was the challenge Kazmayer held out to Americans, as he outlined forces and powers shaping world events as he has seen them first-hand in world-wide travel and study.**

"In 1939 there were seven world powers. Today there are two superpowers—the U.S.A. and the U.S.S.R.," he pointed out.

"Beware of the Russian smile!" Why do the Russians smile? Kazmayer believes it is because 200 American jet bases surround the iron curtain and the Reds are wary. Communism is "burning down in Russia," he thinks, but winning more and more converts outside of Russia.

**"The United States must have a strong, unwavering foreign policy—not one that seesaws according to politics. We must remain strong, externally and internally, and not let the smile deceive us."**

"Faith in the fatherhood of God, the brotherhood of mankind, is something our forefathers won for us, at great cost. We take it rather casually," Kazmayer warned.

"America must recapture the vitality and virility of faith that made us what we are. We must be backed with the Faith that is above, beyond and within life. Otherwise, there can be a dark, disturbing night ahead for us and the world."

* * *

Three revolutionary factors are shaping the world today, Kazmayer said. There is a revolt of the "have - nots" against the "haves," of the non-white races around the world against the white people.

There is the revolutionary new philosophy of the government taking responsibility for the masses, he added. And, thirdly, the revolution of atomic fission which, used constructively and linked with electroncis, can completely change life as we know it, Kazmayer said.

**"Don't think the Communists create all the trouble. The trouble in the world would be there if there had been no Marx or Lenin.**

"But when trouble busts out, communism moves in. It grabs the controls and uses the trouble to further its own ends.

"South Africa is sitting on a volcano. One day it's going to blow. When it does, the Reds will be in it. They didn't create the problems there, but they'll use them for their own ends.

"West Germany is pro-Western now. But they are getting ready to try for some of our markets—South American and then Japan. Later, if a showdown comes between Russia and the United States, Germany will go whichever way is best for Germany."

**The British, Kazmayer says, are America's best and most sincere allies.**

Later, talking informally, Kazmayer said that the team of Eisenhower and Dulles had created a feeling of confidence in foreign lands.

"It is essential that we maintain our strength—externally, and internally," he concluded. "And don't be lulled into inaction by the Russian smile."

Next program in the series of seven will be a travelog, "Formosa," with colored movies, by Margaret Baker, to be presented Nov. 1. Tickets may be procured from any Kiwanian or at Dickinson's or Osmun's stores. Proceeds are used to promote Kiwanis youth work.

# City Convict Escapes After Parole Is Denied

Within hours after his parole application was turned down yesterday, 21-year-old Pontiac convict William Brooks walked away from Brighton State Prison Farm.

Police believe he may be heading for Pontiac. He is described as five feet, eight inches tall, 140 lb., with black hair and brown eyes. When last seen he was wearing blue jeans and a white shirt.

Brooks was sentenced to a maximum four years for felonious assault.

# Webster School Books Preview Beginning Today

Elementary teachers, principals, and interested parents will have an opportunity to preview the fall offering of new books for boys and girls at a book exhibit in the Webster School Library today and tomorrow afternoons, from 2:30 to 4:30 p.m.

Books displayed cover a wide range of interests and abilities and relate themselves to every phase of the elementary school curriculum.

Books will be grouped in interest and subject areas. Lists of all exhibited books will be available to persons attending the exhibit.

# Minnesota Plane Crash Kills Ex-State Students

KALAMAZOO (AP) — An airplane pilot and his wife, who met while both were attending Kalamazoo College, were killed along with another airline pilot Monday night when their small amphibious plane crashed in Minnesota.

The victims were Donald King, 45, former vice president in charge of Northwest Airlines Orient Division, his wife, Ann Nichols King; and Charles Ryan, 43, pilot of the small plane. Ryan's wife, Mrs. Lois Ryan, 41, was injured seriously.

King and Ryan were Northwest Airlines pilot captains.

# Two Negro Pitchers Signed by Bengals

DETROIT (AP) — Detroit Tigers today announced signing of two young pitchers from Indianapolis of the Negro American League, boosting to seven the number of Negroes in their farm system.

* * *

They are Fred Richardson, 21, who won 27 and lost only three games with Indianapolis last season, and Jim Proctor, 20, who had a 16-7 record with the Clowns. They will report to Tigertown next spring for assignment.

# UM Will Run Buses

ANN ARBOR (AP)—In an effort to alleviate crowded parking conditions at the University of Michigan, the university will begin a bus service from two outlying parking areas to the central campus. The busses will be taken off a now seldom-used route between Ann Arbor and the Willow Run housing development.

# Masons to Convene

DETROIT (AP) — Michigan Royal Arch Masons will open their 107th annual convocation in Detroit Oct. 21. Highlight of the two-day conclave will be a speech that night by Thomas Q. Ellis, general grand high priest of the general grand chapter, Royal Arch Masons of the U.S.A.

# Fencing Program Starting Today at Pontiac High

Fencing for adults and high school students, sponsored by the Pontiac Parks and Recreation Department, starts today at the Pontiac High School girls' gymnasium under the direction of Eldon Gardner Jr.

Program is open to both men and women at no charge. Beginners, who have no experience in the use of the foil, should report to the girls' gym at 7 p.m. Advanced fencers with at least one year of experience in foils or sabers report at 8:30 p.m.

All equipment, such as foils, masks and jackets, will be furnished by the Parks and Recreation Department. Tennis shoes and loose clothing which does not hinder movement should be worn to class.

# Sale of Sanatorium Brings Comments

(Continued From Page One)

the excellent record of the sanatorium in releasing cured patients and a lack of customary work in case finding.

"Macomb County, which has been sending its TB patients here, states that a recent case-finding campaign has located more active cases than were found for many years past," Weber said.

"Our patients and employes can be assured the board will not stand for anything to lessen their hopes for a cure or continuance on the job . . ."

**Broomfield said, "If the sale is carried through it would probably take six to eight months to negotiate. Meanwhile, children in Oakland would remain a burden on their families.**

"If the TB San's annex could be turned over to the state immediately it would accommodate about 85 of these youngsters while negotiations for the sale are going on."

The senator stated he met yesterday with Royal Oak Supervisor Fred W. Smith, who heads the county's negotiating team.

Smith said Monday the sale would not be agreed to unless adequate new quarters could be provided and the state offers a fair price.

**"We must assure both the sanatorium's staff and patients they will not be pushed out in the cold," Bloomfield asserted.**

Broomfield, Rep. Leslie H. Hudson (D-Pontiac) and Rep. Theodore F. Hughes (R-Berkley) will be among a group meeting tomorrow in Lansing with Gov. Williams to discuss Wagg's plan which includes state purchase of the Farmington Children's Hospital.

The three Oakland legislators are members of a special interim committee on mental health. Majority and minority leaders of both the Senate and House will be present along with the interim Senate Committee on Audits and Appropriations.

# Farmington Man Held on Indecent Liberties

Blackburn Callahan, 45, of 22655 Tulane St., Farmington, yesterday was bound over to circuit court by Farmington Township Justice Allen Ingle for arraignment Monday.

Callahan is alleged to have taken indecent liberties with a twelve-year-old girl October 2. Bond of $15,000 was not furnished.

# Report Peron Will Be Interned

## Sources Say Paraguay Will Send Ex-Dictator to Remote Ranch

ASUNCION, Paraguay (AP) — Authoritative sources said today Juan D. Peron, Argentina's toppled dictator, would be interned on a ranch in interior Paraguay. This would meet demands by the new Buenos Aires government, which accused Peron of making political statements in exile.

* * *

The informants said Peron probably will be sent to a ranch near the town of Villarica, 105 miles southeast of Asuncion. This would get him away from the capital, which is just across the Paraguay river from Argentina. The Argentines are afraid his present proximity to them will inspire diehard Peronistas to make trouble for the regime headed by Provisional President Eduardo Lonardi.

There was no official announcement yet by Paraguayan President Alfredo Stroessner's government that the controversial Peron would be interned, but the semiofficial newspaper Patria said it would be done.

* * *

Argentine complaints of Peron's conduct in exile stemmed from his remarks last week to a newsman that he still considered himself constitutional president of Argentina, despite his overthrow in the revolt Lonardi led last month. Peron also was quoted as saying the Peronistas would win at least 70 per cent of the votes if an election were held in Argentina now.

# Algerian Plan Finds French Unopposed

PARIS (AP)—With little opposition developing so far in the National Assembly debate on Algeria, the French government took a long view today toward new policies for that terrorist-plagued North African territory.

* * *

Premier Edga Faure's Cabinet announced after a meeting last night it had agreed on reform measures to be presented before the end of the year. There was expectancy, however, that Interior Minister Maurice Bourges-Maunoury would outline some initial steps toward peace with the nationalists during the Assembly debate today.

The Cabinet announcement said the reform plans would be presented to the two houses of the Algerian Assembly, one made up of French representatives and the other of Moslems. Presumably an extended period of negotiations would follow with the members of the two chambers.

About 30 million acres of woodland are burned annually in the U.S.

# Williams Proposes Teacher Pay Boost

LANSING (AP) — Gov. Williams made public today the draft of a bill he will recommend to the Legislature Nov. 1 to give public school teachers a $200 a year raise.

* * *

**The bill would give the increase to all full time teachers, from kindergarten through the 12th grade who spend at least half their time in actual teaching, supervision or administration.**

It would leave the raises at the discretion of local school boards but the money would be paid only to school districts which certify that they are using the money for wage boosts.

* * *

The increases would cost 11 million dollars and would come from an estimated 15 million dollars of unappropriated state school aid money which was not expected when the Legislature was in session.

## The Day in Birmingham

# Education Board Awards Pembroke Addition Bid

BIRMINGHAM — To expedite construction work on the Pembroke School addition, the Board of Education last night awarded the contract to the low bidder, Palmer-Smith Co., with a base bid of $148,691.

Normally, bids first are turned over to the architect for study, which was done in the case of mechanical and engineering bids. Total base bids for all three phases of construction ranged from a low of $188,840 to a high of $215,795.

**Supt. of Schools Dwight B. Ireland said all recent bids have been so well within estimates that it might be possible to construct a six to eight-classroom elementary school immediately, to serve the Westchester Village area. This is sooner than planned.**

Final arrangements for the Westchester site, on West Maple Road east of the developed area off Cranbrook Road, were approved last night.

Through cooperation with developers of the area, the board is purchasing at original cost, slightly more than ten acres, including water and sewer tie-ins, for about $58,350.

* * *

Part of the Evergreen interceptor sewer is better than none and with this in mind, representatives from Birmingham, Troy, and Bloomfield Townships and Bloomfield Hills, proposed yesterday to push toward that objective.

**Each representative will ask of his governing body that the four municipalities from the North Evergreen Sewage Disposal Authority. The authority proposes to construct an interceptor which would provide sewage treatment through Birmingham's plant, for the area north of 14 Mile Road within the Evergreen district.**

Ultimately this would serve as the north portion of the Evergreen, should the long awaited $2,740,000 project go through. The four areas, plus Southfield Township and the City of Lathrup Village comprise the district. All but Troy are involved in court proceedings for failure to halt Rouge River pollution.

At yesterday's meeting, officials agreed to follow suit on a proposal out of Monday's local City Commission meeting, in which the city offered to advance to the Oakland County Drain Commissioner for securing engineering studies on the North Evergreen project.

Also involved would be negotiations for necessary contracts with Detroit where the sewage would flow and with the state Health Department.

* * *

**A two-day rummage sale will be in full force at the First Presbyterian Church on West Maple avenue tomorrow and Friday. Hours will be from 9 a. m. to 8 p. m.**

* * *

Attending a meeting in Detroit today to hear of the federal survival plan project under the federal civil defense administration, are Mayor Charles Renfrew; Dana Whitman Jr., assistant city manager and local director of civil defense; L. R. Gare, city engineer; Police Chief Ralph W. Moxley; and Gerald Godwin, administrative assistant.

Detroit and its surrounding area is one of 15 cities so far selected to participate in the evacuation program.

* * *

Leaving the YMCA at 7:30 tonight for a roller skating party in Pontiac will be members of the Y's Coed Young Adult Club. President James Patterson said the club is open to men and women between the ages of 19 and 35.

* * *

**Frank Gibiser**

**Service for Frank Gibiser, 80, will be at 8 p.m. Thursday at Manley Bailey Funeral Home, with burial in Evergreen Cemetery, Hillside, N.J.**

Mr. Gibiser, who had made his home with his son Frank A., 1610 Buckingham Rd., died this morning. He had been a member of the Senior Activities group here.

Besides his son, he is survived by a daughter, Mrs. Carl E. Melvin, of Irvington, N.J.; one sister, Mrs. John Feiertag, of Bath, Pa.; and two brothers, Joseph, of Crackersport, Pa., and Carl, of Allentown, Pa.

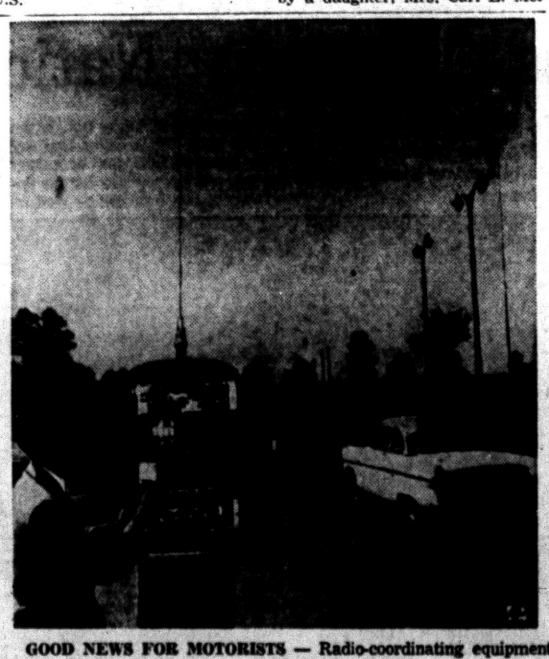

GOOD NEWS FOR MOTORISTS — Radio-coordinating equipment for rush-hour traffic, now being installed on busy street corners in Chicago, controls lights to speed traffic.

# Pontiac Deaths

## John D. Braswell

John D. Braswell, 75, of 23 Seneca St. died yesterday afternoon at Pontiac General Hospital after a short illness.

Born in Georgia Jan. 21, 1880, he was the son of John and Davis Wood Braswell.

A member of the Union Hill Free Will Baptist Church in Falkville, Ala., he came to Pontiac nine months ago and was engaged in farming.

He is survived by three children, J. P. Braswell, John B. Braswell and Mrs. Margurette Overstreet, all of Pontiac.

Also surviving is a brother, Owen Braswell of Atlanta, Ga.

Mr. Braswell is at the Pursley Funeral Home. He will be taken to the Peck Funeral Home, Hartsell, Ala. this evening for service Friday. Burial will be in Union Hill Cemetery.

## Mrs. Noah Lucas

Mrs. Noah (Sara) Lucas, 66, of Vada, Ky., died yesterday in St. Joseph Mercy Hospital. She had been visiting several of her children in this area. She had been ill for the past two years.

Born in Athol, Ky., July 16, 1889, she was the daughter of Joseph and Elizabeth Cruch Strong. She was a member of the Methodist Church.

Surviving besides her husband are six children, Frank of Los Angeles, Calif., Bristol of Pontiac, Mrs. Alma Chambers of Lake Orion, Mrs. Flossie Lares of Vada, Ky., Mrs. Florence Terini of Oak Park, Mrs. Reba Davis of Primrose, Ky., 12 grandchildren and five great-grandchildren.

Also surviving are a brother, Chester Strong of Lexington, Ky.; two sisters, Mrs. Mayo Lucas of Missouri and Mrs. Gordon Giles of Savoma, N.Y.

Mrs. Lucas was taken to Beattaville, Ky., this afternoon for service and burial. Arrangements were by Donelson-Johns Funeral Home.

## Agnes Rowley Meade

Agnes Rowley Meade, 71, of Traverse City, formerly of Pontiac, died suddenly Monday at the home of her daughter, Mrs. Robert Decker of North Hollywood, Calif.

She was born in Romeo Sept. 6, 1874, the daughter of Frank J. and Margaret Stevens Rowley.

Mrs. Meade had lived in Pontiac and Leonard many years, and had retired as a teacher of the Pontiac Business Institute.

Two children survive, Mrs. Decker whom she was visiting at the time of her death, Mrs. Raymond Opland of Traverse City and four grandchildren.

The funeral will be at 2 p.m. Friday in the Voorhees - Siple Chapel with Dr. H. H. Savage of the First Baptist Church officiating. Burial will be in the Bruce-Armada Cemetery.

Mrs. Meade will be brought to Pontiac Thursday evening. Friends may call after 7:30 p.m. at the funeral home.

## Benjamin Harrison Niles

Benjamin Harrison Niles, a former Pontiac resident, died in Rochester yesterday at the age of 73. He had been ill two months.

Born in Lapeer County Feb. 19, 1882, he was the son of Waterman and Emily Allen Niles.

For a number of years he had been employed at the General Motor Truck & Coach Division.

Besides his wife, the former Minnie Schroff, he is survived by a daughter, Mrs. Charlotte Erhard of Vestaburg; a son, Sterling of Royal Oak, four grandchildren and one great-grandchild.

Also surviving is a sister, Mrs. Charlotte Lovell of Rochester.

The Rev. William H. Collycott of Rochester will officiate at the service at 11 a.m. Thursday in the William Sullivan & Son Funeral Home, Royal Oak. Burial will be in White Chapel Memorial Cemetery.

## James Plummer

James Plummer, 63, of 481 Cameron St., died last night at St. Joseph Mercy Hospital after a six week illness.

He was the son of Warren and Ella Kessler Plummer and born in Hadley Feb. 17, 1892.

Coming here from Hadley 16 years ago, he was the operator of a bakery on M-59.

He was a past master and life member of Hadley Masonic Lodge No. 210.

Surviving are his wife, the former Ruth Kyle and three children, Delbert of Kinde, Kyle of Pontiac and Edward at home.

Other survivors are two brothers, Roy A. of Alba and Jerome of Flint; two sisters, Fransetta Brinker of Pontiac and Dorothy Hardwick of Hadley.

Mr. Plummer will be at the Dudley Moore Funeral Home, Auburn Heights after 7 p.m. tonight until Friday noon. He will then be taken to Hadley Federated Church at 1 p.m. The Rev. John Tolly will officiate at the funeral at 2 p.m.

The Masonic Lodge will conduct a graveside service in the Green's Corner Cemetery.

## The Undaunted Continue

CLIFTON, N. J. (INS) — Frank Gaffney never should have spotted that fire yesterday. As he drove to a firehouse to report the blaze, a tire blew out and the car rammed into a garage door.


*Deodorizes, Disinfects, too!*

**CLEAN STAINED TOILET BOWLS AS EASILY AS A WET CLOTH CLEANS A BLACKBOARD!**

If you can clean a blackboard with a wet cloth, you can keep your toilet bowl sparkling white, deodorized and disinfected using a new solution called "Jiffywhite"

The solution is applied to a special hand mop, then wiped in and around the bowl. It develops a clean-smelling soap-like sudsing action which rapidly dislodges dirt, grease and even hard-crusted stains.

Jiffywhite is a ready-to-use liquid, which is non-poisonous, easy on the hands, and harmless to porcelain. It can be used also to remove brass tarnish and stains from all porcelain, ceramic tile, shower stalls, swimming pools, etc.

98¢ Qt. including applicator mop

SIMMS BROTHERS

98 N. Saginaw St.—2nd Floor



DO-IT-YOURSELF!—*Save Costly Installation Charges*

Clothes-Dryer **VENT Needs**

It's easy to install exhaust vents from any make clothes dryer through wall or window.

Automatic Closing Dryer **VENTS**

Lifetime ALUMINUM **$2.88**

As pictured with full 1 foot pipe, rain shield and vent cover. Standard 3 inch size.

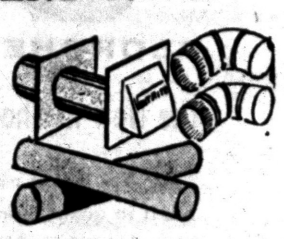

SIMMS BROTHERS

98 N. Saginaw St.—2nd Floor

3-Inch Aluminum PIPE Snap-lock. 2-foot length..... 59c

3-Inch Aluminum ELBOWS Adjustable to 90 Degrees..... 75c


## Versatile 'Healer' Nabbed by Police

LOS ANGELES (AP)—A self-styled healer, police said, offered remedies for sickness, poverty, alcoholism, jealousy, evil influences, broken homes and love affairs.

Officers arrested David Genaro Troncoso, 32, and booked him on suspicion of malpractice of medicine last night. Literature listed Troncoso variously as a doctor of metaphysics, a psychologist, mentalist and doctor of divinity.

Police Lt. Frank Cunningham said a woman complained Troncoso threatened her when she told him she planned to go to police after his promise of "bringing her lover back from Mexico" failed to materialize.

## Mdy Ban Strippers

NEWARK, N. J. (INS) — Burlesque shows soon may be banned in Newark. Councilmen James Callaghan and Michael Bontempo say they hope to sponsor an ordinance putting an end to burlesque.

## *Margaret and Townsend Both Headed for London*

LONDON (AP)—RAF Group Capt. Peter Townsend was due in London tonight, Princess Margaret tomorrow morning.

* * *

This much was fact. All else was speculation.

Is this the week of decision for the pretty sister of Queen Elizabeth II?

Will the world be told at last that she plans to marry the poor but handsome flying man—or that she doesn't?

Will they meet publicly for the first time in three years?

**NOBODY KNOWS**

Outside the inner circle, nobody knows.

Even the brasher morning newspapers were reduced to telling the story in the form of questions and guesses.

Townsend, on leave until Nov. 7 from his post of British air attache at Brussels, reached Le Touquet Airport at Paris today en route to London.

* * *

The princess is coming by train from the royal castle at Balmoral, Scotland, where she spent her summer vacation.

Townsend declined to tell newsmen where he will stay or what engagements he has made in England.

**CHURCH OPPOSES**

The Princess, with the Queen and other members of the royal family, will dine next Wednesday with the Archbishop of Canterbury, ecclesiastical head of the Church of England.

The church officially opposes the remarriage of divorced persons whose ex-spouses are still alive. Townsend is a divorced man. He was the innocent party in the divorce action, but the church makes no exceptions.

* * *

The Daily Mirror, noting that Queen Mother Elizabeth also would attend the archbishop's dinner, remarked:

* * *

"Those who believe a decision for or against the princess's marriage is pending think the dinner would be an ideal occasion for a conference on the subject."

Annual meat consumption in Australia and New Zealand amounts to about 245 pounds per person per year.


(Advertisement) (Advertisement)

**SLEEP TONIGHT WITHOUT ARTHRITIC PAIN**

***or your money back***

Take PRUVO tablets as directed today. Prove to yourself there is no better non-narcotic relief from minor aches and pains of arthritis and rheumatic attacks at half the usual cost. Use half the tablets in the $1.50 bottle. If not satisfied with the results, return balance to maker for money back. PRUVO is so safe you can buy it from your drug store without a prescription. Save money on PRUVO by buying the 225 tablet Clinical size bottle at $4.00 or the 450 tablet Hospital size-bottle at $7.50.

SIMMS—98 N. Saginaw—Drug Dept.


## Call Witnesses in Mike Probe

### Senate Will Investigate Tapping of Jury Room in University Research

WASHINGTON (AP)—The Senate Internal Security subcommittee called eight witnesses today to testify about the placing of a concealed microphone in a jury room as part of a University of Chicago research project.

Among them were Dean Edward H. Levi and Prof. Harry Kalven Jr. of the university's Law School, who supervised the project. Also summoned were the present and former U.S. attorneys for the Kansas court district where the recordings were made.

* * *

Chairman Eastland (D-Miss) said the subcommittee's hearing was intended to bring out all the facts and lay the groundwork for any legislation necessary "to insure against occurrences of this kind in the future."

Unknown to the jurors, a microphone was hidden in their room to record their deliberations in five civil cases tried in Federal District Court in Wichita, Kan., in May 1954.

Kalven said last week the microphone was placed in the jury room as part of an extensive study of the operation of the jury system.

He said the recordings were made with the prior consent of the judge, the U.S. attorney for the district, and attorneys for all parties involved in the cases.

Chief Judge Orie Phillips of the 10th Circuit Court of Appeals also said in a recent interview that he knew of the placing of the microphone in the jury room. He said that "certain safeguards were used to make sure no harm was done to anyone."

Atty. Gen. Brownell said the Justice Department is "unequivocally opposed" to such recordings.

## Reuther Says Reds Feed Upon Poverty

TORONTO (AP)—CIO President Walter Reuther says he is convinced the Communists, despite their friendliness since the Geneva summit meeting, still are bent on world domination and to achieve it will try to "forge poverty into power."

Reuther told a meeting of the Empire and Canadian Clubs yesterday that the Communist aim presents a challenge to free nations to abolish poverty through social justice.

Helping in this, he continued, are the free labor movements, one of the free nations' most important assets.

"Communism is weak everywhere in the world where there is a free labor movement with a sense of moral and social responsibility," Reuther declared. "But in areas where labor is weak, such as Italy, communism can exploit poverty."

## House 'Too Ordinary'

NORMAN, Okla. (AP)—University of Oklahoma Professor Richard A. Goff obtained a temporary court order yesterday to halt work on a house—he claimed it was just too ordinary for the neighborhood. Goff, a zoology instructor, objects to the two bedroom bungalow being built by Cecil Woods. The instructor lives in nearby modernistic redwood home stained in weathered gray.


Winterproof Your Home! *It Will Cost You LESS to Get the BEST at SIMMS!*

**GET READY FOR WINTER!**

Replace Clogged Furnace Filters Now

*Nationally Advertised*

**DUST STOP* AIR FILTERS**

*T. M. (Reg. U. S. Pat. Off.) Owens-Corning Fiberglas Corporation

*Look at Simms Low Price*

**One-Inch Thick Filters**

**77c**

• 15x20 • 16x20 • 16x25 • 20x20 • 25x25

2-Inch Thick Filters All Sizes ..... 99c

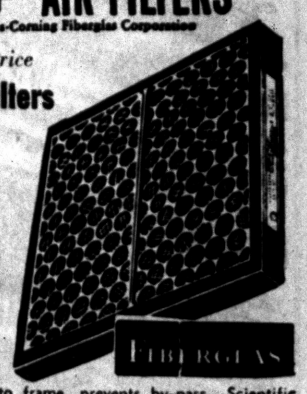


Self-sealing edge fits tightly to frame, prevents by-pass. Scientific design for top efficiency in all make furnaces. Save on your fuel bill now.

**Easy-On**



*Unbreakable PLASTIC*

**Storm Window Kit**

*59c Value*

Complete Window Kit **39c**

For Average Size Windows

Complete kit ready to tack on. Transparent plastic sheet 36" x 72", 18 feet of fibre molding and 35 nails. Everything you need to do-it-yourself.

Any One Can Winter-Proof a Door in a Few Minutes



1¼-Inch Width HEMMED BRONZE **Weather Stripping**

No Need to Remove Door

Complete With Nails **6c** Per Foot

100 Ft. Roll..... $4.95

Full 1¼-inch wide hemmed bronze lifetime weather stripping. Saves fuel, seals out drafts. Easy to install, all you need is a hammer and scissors. Hemmed bronze stripping is already punched.

*"Thermking" Heavy Duty Felt*

**Weather Strip**

25-FOOT LENGTH **33¢**




*Keeps Out Cold, Snow Rain, Dust, Wind*

Made of heavy duty hair felt. Easy to apply on doors and windows.

*No Mess Throw-Away Case*

**CAULKING CARTRIDGE**

*Our 44c Value*

3 For $1.00



Fits any standard caulking gun. All metal case, plastic nozzle. Permanently elastic compound. Limit 6.

*All Metal Drop-In Cartridge*

**Caulking Gun**

*$2.19 Value*

$1.44



Ratchet action trigger feed . . . Takes standard cartridge.

*Slash Costly Fuel Bills*

**Chimney Sweep**

POWDER

3 Lb. ....$1.39

1 Lb. .....59c

LIQUID

Pint .....$1.39

Quart ....$2.49




*Durable—18 Inches Wide*

**Asbestos Paper**

**18¢**

Per Yard

Fireproof, perfect for furnace insulation, ducts, etc.





EXTRA HEAVY 26-GAUGE STEEL

**GALVANIZED FURNACE PIPE**

| STRAIGHT | ELBOWS | T-JOINTS |
|---|---|---|
| 7x24 inch....95c | 7 Inch .....99c | 8 Inch .....$2.49 |
| 8x24 inch...$1.05 | 8 Inch .....$1.09 | 9 Inch .....$2.89 |
| 9x24 inch...$1.19 | 9 Inch .....$1.19 | 10 Inch .....$3.98 |
| 10x24 inch...$1.39 | 10 Inch .....$1.39 | |

*Heavy Gauge—Blue Steel*

**STOVE PIPE**

| STRAIGHT | ELBOWS |
|---|---|
| 3 Inch ...40c | 3 Inch ...49c |
| 4 Inch ...40c | 4 Inch ...49c |
| 5 Inch ...45c | 5 Inch ...55c |
| 6 Inch ...45c | 6 Inch ...55c |
| 7 Inch ...49c | 7 Inch ...59c |

*All Popular Sizes in*

**DAMPERS**



3 Inch...34c
4 Inch...34c
5 Inch...39c
6 Inch...45c
7 Inch...65c
8 Inch..$1.05
9 Inch..$1.59

*Replace Broken and Cracked Windows and Save Fuel!*

**Window Glass**

Replace all cracked and broken windows . . . keep out cold and save fuel. Simms has high quality crystal clear window glass . . . single strength in most popular sizes or we'll cut for you.



| | |
|---|---|
| 8 x 10 inch .20c | 16 x 20 inch .59c |
| 9 x 12 inch .22c | 16 x 24 inch .69c |
| 10 x 12 inch .23c | 20 x 22 inch .79c |
| 10 x 16 inch .30c | 20 x 24 inch .80c |
| 10 x 20 inch .38c | 22 x 24 inch .89c |
| 12 x 24 inch .32c | 22 x 26 inch .99c |
| 12 x 16 inch .37c | 22 x 28 in..$1.09 |
| 12 x 18 inch .39c | 24 x 24 in..$1.05 |
| 12 x 20 inch .42c | 24 x 26 in..$1.08 |
| 14 x 18 inch .45c | 24 x 28 in..$1.25 |
| 14 x 20 inch .49c | 24 x 30 in..$1.35 |
| 16 x 18 inch .55c | 24 x 32 in..$1.35 |

SIMMS BROTHERS

98 N. Saginaw St. —*Hardware—2nd Floor*



SPADAFORE'S **SUPER MARKET** **FOOD VALUES**

SUPER VALUE **BREAD** LGE. 20-OZ. LOAF **17c**

PURE CANE **SUGAR** 5 lbs. **39c**

YOUNG, TENDER QUALITY BEEF

STEW BEEF ..... Lb. 49c

HAMBURGER .....3 Lbs. 95c

ROUND or SIRLOIN STEAK lb. 59c

Lean Meaty Short Ribs .. Lb. 19c

Rump Roast .. Lb. 59c | T-Bone Steak .. Lb. 65c

GREAT NORTHERN **DRY BEANS** Lb. Can 10c

—*Your Choice*—

JOAN OF ARC RED KIDNEY BEANS 300 CAN

JOAN OF ARC BUTTER BEANS 300 CAN

JOAN OF ARC Great Northern BEANS ..... 300 CAN

**10c**

SEALTEST **MILK** ½ GAL. **35c**

ARMOUR'S COLUMBIA SLICED **BACON** LB. TRAY PACK **39c**

PURE, SWEET APPLE **CIDER** GAL. JUG FREE **59c**

RED ROSE, PURE ASSORTED **JELLIES** 24-Oz. Jar **29c**

LEAN, MEATY **SPARE RIBS** **29c** lb. BRISKET CUT

MacINTOSH **APPLES** 4 Lbs. **29c**

SWEET **POTATOES** 3 Lbs. **29c**

*Your Choice* PEPPER SQUASH or GREEN PEPPERS **5c**

SWEET TOKAY **GRAPES** 2 Lbs. **29c**

JUMBO HEAD **LETTUCE** 2 For **29c**

*Complete Line of Beer, Wines, Liquors to Take Out—We Reserve the Right to Limit Quanity*

BATTLESHIP **PEANUT BUTTER** 11 Oz. Tumbler **29c**

LOUIS **SPADAFORE** SONS

197 OAKLAND AVE. SUPER MARKET 197 OAKLAND AVE.

SALE-- Wed. thru Sat. Free Parking



*At SIMMS You Can Still Get*

GENUINE Copper-Clad Stainless Steel **REVERE WARE**

**25% OFF**

Why pay 'full price' for nationally advertised, first quality Revere Ware? At Simms you save 25% off the nationally advertised regular prices. Choose from a complete selection, for gifts on any occasion or for yourself. Remember, not off-brands, but genuine first quality REVERE-WARE!



SIMMS BROTHERS

98 N. Saginaw St. —*2nd Floor*



(Advertisement)

**SINUS SUFFERERS**

Try new **MINO** 100 TABLETS **$2.98**



SIMMS BROS. —*Drug Dept.*



*For today's bride to cherish* **FOREVER...**

ALL PATTERNS MADE IN U.S.A.

**a gift well remembered**

For today's Bride, nothing matches the pride and pleasure in owning precious solid silver...she'll be delighted with a few pieces in her favorite International Sterling pattern. Check our Bridal Registry for suggestions.

Complete service for 8 from $238.00
(Fed. Tax Incl.)
*as little as $3.75 a week*

*International Sterling*
SOLID SILVER WITH BEAUTY THAT LIVES FOREVER

*"The Store Where Quality Counts"*

FRED N. *Pauli* COMPANY

*"Pontiac's Oldest Jewelry Store"*
28 W. Huron St. FE 2-7257



John & Sock Say: "WATCH FOR OUR WEEKLY SPECIALS"

Large Selection Foreign BEER LIQUOR - WINE

**DEFIANCE OLEO...5 Lbs. 99c**

**POT ROAST** Blade Cut ..... Lb. **39c**

We Give Holden's Red Stamps

**EAST SIDE MARKET**

226 E. Pike. Open 9 to 11 Daily FE 3-9126



# DON'T DEEP FREEZE FUNDS

EARN **2%** Rate of Dividend



Save them at PONTIAC FEDERAL where they'll go to work for you earning our current dividends at the rate of 2% per annum.

Of course, it's safe to save here! All Savings Accounts are insured up to $10,000. Saving is convenient, too . . . just send in your additions by mail!

SERVING SAVERS SINCE 1934

**Pontiac Federal Savings and Loan Association**

Branch Main St. — Rochester | Home Office 761 W. Huron | Branch 16 E. Lawrence





**FIRE LESSON** — Children at Malkim Elementary School get a dramatic lesson in fire prevention as GMT fire chief Kenneth Goodell puts the "House of Hazards" through its paces. Left to right are Goodell and his assistant E. J. Nolen. The miniature house has been shown in Pontiac elementary schools this week in observance of National Fire Prevention week, which also inspired tonight's fire prevention program at the North Side Softball Park.

# *Fire Prevention Program Readied for This Evening*

A sixty-foot lifeline slide, a blazing tank truck and a water battle with two- and-a-half inch fire hoses will highlight tonight's Chamber of Commerce Fire Prevention Week program at the North Side Softball Park.

City, GMT and county fire departments will participate in the annual demonstration, with Chamber of Commerce chairman Harvey Johns and Pontiac fire chief Vic Bodamer at the public address microphones. The program is scheduled to begin at 7 p.m. under the lights of the softball park.

**Raising of the flag, which leads off the program, is followed by the spectacular "church rise," in which a 28-foot ladder is raised from the ground and held aloft while a man climbs it by means of four guy ropes held by firemen on the ground.**

In the next item, the 100-foot aerial ladder is raised and rotated with a man riding its end. This is followed by the lifeline slide, in which a man demonstrates escape from a burning building by sliding down a 60-foot rope.

A fire of propane gas, shooting 35 feet out of an open pipe, will be extinguished by dry chemicals, and the GMT champion firefighting team will demonstrate its proficiency in putting out blazes.

**Following this, a 300-foot stream of water will be played from the top of the aerial ladder, and a gasoline tank truck will be set afire and extinguished with dry chemicals.**

Winding up the program will be the water battle between Waterford and Independence Township fire departments. In this event each team, armed with a two-and-a-half inch fire hose, will attempt to force a barrel the length of a steel cable into the force of the opposing hose.

Throughout the program, a team of clowns will cavort accompaniment.

"I'm sure the program will do a lot of good," Fire Chief Bodamer said today. "When people become fire-conscious, they start thinking about fire prevention."

* * *

In case of rain this evening, the program will be postponed one week, officials said.

## Judge Cites Minister for Criticism of Court

CAMDEN, N. J. (AP)—A Baptist minister was cited for contempt yesterday by Judge Frank T. Lloyd Jr., of the State Superior Court for writing a letter that touched "on the integrity of the courts."

The letter by the Rev. Loriot D. Bozorth of the First Baptist Church, Gloucester, was not read or introduced into the court record. As published in the weekly Gloucester City News, it criticized Lloyd's decision ordering a referendum on Sunday liquor sales in Gloucester.

## Nixon Slated to Open Interfaith Conference

WASHINGTON (AP) —Vice President Nixon will open a three-day national Conference on Spiritual Foundations here Oct. 24, performing in a role filled last year by the now ailing President Eisenhower.

The announcement that Nixon would speak was made by the Foundation for Religious Action in the Social and Civil Order, which is sponsoring the conference. The foundation describes itself as a nationwide independent organization of lay leaders and clergy of the Catholic, Protestant, Jewish and Greek Orthodox faiths.

# Bonn Approves Soldiers' Bill

## Measure Will Authorize West German Military Armed Forces

BONN, Germany (AP)—The Bundestag gave preliminary approval today to the first permanent bill for the buildup of West Germany's 500,000-man defense force.

* * *

By the usual unanimous vote. The lower house sent the "soldier's bill" to the committees for further study at the end of the first reading. Two additional readings, during which serious opposition may develop, are required for final passage.

In an effort to prevent revival of the militarism which helped lead Germany into two World Wars, the soldier's bill forbids political party activity by military personnel.

* * *

Other legislation will authorize conscription, give the government special powers to cope with emergencies, name the commander in chief, define the conditions for claims to exemption from military service, and give the government the right to buy or confiscate land for military purposes.

## Chiang Congratulated

WASHINGTON (INS) — Vice President Richard M. Nixon has sent congratulations to Generalissimo Chiang Kai-shek on behalf of President Eisenhower on the 44th anniversary of the founding of the Republic of China.

## Navy Cross Winner Quits

WASHINGTON (INS) — Marine Corps Maj Gen. Lewis B. (Chesty) Puller will be retired for physical disability Nov. 1 after 36 years' service. Puller, five-time winner of the Navy Cross, is 57 years old.

About 230 million persons see movies in the world each week.


For style that's new... quality that's true... $20.95



FLORSHEIM the New in Shoes for Fall

New? Yes indeed : : : but equally the finest in quality—as Florsheim Shoes have always been for 62 years!

**Todd's Shoe Store**
20 W. Huron St.



IT'S A ROARIN' SUCCESS!



because we're WHEELING AND DEALING like never before



Hurry and get under the tent of the Biggest Profit-Cutting Sales Show on Earth

BUICK SALES CIRCUS

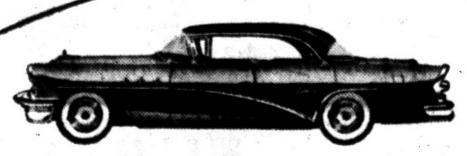

Just peanuts puts you here, in this big new Buick SPECIAL Four-door Riviera. (Look, no center posts!)



You're the boss of the road in the Buick CENTURY (Buick's highest power-to-weight ratio).

They're Going, Going, almost Gone

—the Greatest New Buicks in History on Deals You Won't Believe!

WE don't have to tell you that the Buick Sales Circus has been the greatest car-selling event that's ever hit this town! Look at all the brand-new Buicks on the street—listen to all the talk about our fabulous trade-in allowances. Yes, we're record-crazy. We've gone overboard. But we're having fun, and you're getting the buy of a motoring lifetime.

Just forget our price tags—it's the *allowance* that counts. Come right in and pick out that dazzling new Buick you want—then *you* crack the whip! *You* make us perform on the deal you want.

But hurry, hurry, hurry—they're going fast, and you can't wait another day! So bring in the wife and kids while the Circus is going on—it's dollars to peanuts you'll be driving home in the Buick you yen for.

**Variable Pitch Dynaflow is the only Dynaflow Buick builds today. It is standard on Roadmaster, optional at modest extra cost on other Series.*



You really own the star of stars in ROADMASTER. It's practically yours right now—with Variable Pitch Dynaflow* to silken the miles away.



Picture yourself here, in this super-spacious Buick SUPER, with its thrilling new 236 hp V8 engine.



Make a Jumbo Deal you'll never forget

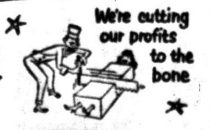

We're cutting our profits to the bone




Thrill of the year is Buick—Biggest-Selling Buick in History!

It's a 3-ring Riot of Stupendous Deals on the Greatest Performers in Buick History

HURRY, HURRY, HURRY TO OUR BUICK SALES CIRCUS

**OLIVER MOTOR SALES, INC.**
210 Orchard Lake Avenue Pontiac, Michigan Phone FE 2-9101

THE BERRYS by Carl Grubert




# Newest Heart Operation Told

## Surgeon Suggests Ike Condition Be Evaluated for Possible Work

By FRANK CAREY
Associated Press Science Reporter

WASHINGTON (AP) — A heart surgeon has suggested that President Eisenhower should be "evaluated" next spring for a relatively new operation which he said can prolong life in coronary cases.

* * *

Dr. Claude S. Beck of Western Reserve University, Cleveland, said the operation has shown ability to "take the steam out of" a subsequent heart attack in a patient who has survived one or more. Placing powered asbestos on heart muscle is one factor in the operation.

**Dr. Beck said in an interview yesterday that in his opinion the the President should be evaluated for such an operation "in six months" and that "if the examination showed the operation could be safely done" it should be undertaken. He talked with reporters after describing the operation to the District of Columbia Medical Society.**

"If and when he gets a second attack," Beck said, "he would be better able to ward it off."

Dr. Beck and many doctors, including President Eisenhower's top heart specialist, Dr. Paul Dudley White of Boston, still consider the operation only an "experimental" one.

**RAISES BLOOD FLOW**

But Beck said its value has been demonstrated not only in experiments on animals but among 275 patients in his own experience and smaller numbers in the experience of some other surgeons.

**The operation is designed to increase blood flow to the heart in case of a blockage or restriction of a coronary artery, and, also to allow better distribution of the blood already there. It involves such things as:**

1. Rubbing vigorously the heart muscle and the under side of its surrounding sac with an instrument which another heart surgeon said involved "rubbing it with something like a hob-nail boot."

2. Putting powdered asbestos in the area of the muscles and sac to emhance abrasion, and help stimulate the formation of extra channels of blood.

* * *

3. Partially tieing off one of the heart's major veins, so as to promote a "backflow" of blood and allow a "more even distribution of oxygen between an affected area of the heart and normal areas."

## Millionairess Decides to Separate From Hubby

CHICAGO (AP)—Millionaire Mollie Netcher Bragno has left her husband but isn't comtemplating a divorce at this time.

* * *

That was the gist of statements made yesterday by her legal counsel.

* * *

"She and Mr. Bragno are at the present time separated," said one of her attorneys, Walter H. Moses.

* * *

Benjamin B. Davis, the other lawyer representing the heiress to an estimated $14,300,000, said there are "no present plans" for divorce action. That, he added, "is something time will indicate."

## *Post Offices Get Talking Vending Stamp Machines*

DETROIT (INS) — The latest thing in vending machines is a device that swallows coins and dispenses stamps, proper change, and even chit-chat.

The machine, soon to be tested in post offices throughout the country, currently is on display at the 51st annual Postmasters' Convention in Detroit.

The machine works thusly:

**The customers drops a nickel, dime or quarter into the slot and dials the number of stamps he wants in either two, three, or six cent airmail denominations.**

The device returns the stamps and proper change, if required.

But the real fun doesn't start until the customers start to walk away. The machine's loudspeaker then calls out happily:

* * *

"Thank you, now introduce me to your friends." Or:

"Thank you, this is another move to streamline your post office."

Finally, the machine comments: "By the way, those stamps are sanitary."

## Boy Evades Police

TEANECK, N. J. (INS) — Alan Herrman, 6, had no intention of being arrested just because he stayed out too late. He hid for 11 hours while a search party of police, firemen and civil defense workers hunted for him. He finally left his hiding place in a bush three houses away and came home.

An oil filter will remove a pound or more of dirt and sludge from a car's oil during 5,000 miles of driving.




They Say Elephants Don't —But Men Do

Forget that is. Doctor Johnson said: "Men more frequently require to be reminded than informed."

This is why we are reminding you to check your insurance coverage NOW, RIGHT NOW. Not tomorrow or next week. Most anything can happen in the meantime.

So, to be safe, let us help you check your present insurance program and make the necessary adjustments to fit your present needs.

THATCHER PATTERSON & WERNET
609 Community National Bank Bldg. FE 2-9224



Big Fall Bargains

Armstrong's RUBBER TILE 10c 6"x6"x1/8" Size Slightly Imperfect

FREE! WE LOAN YOU TOOLS and TILE CUTTERS

INLAID LINOLEUM Armstrong and Goldseal 89c Running Ft. Marble Patterns

9' x 12' Linoleum RUG $4.95

Armstrong's VINYL TILE The tile for any room in the home. Greaseproof. Can be cut with scissors. Never needs waxing. 14c Ea. 9"x9"

Plastic WALL TILE BEVEL EDGE CONTOUR Enough wall tile for a custom job. Perfect for bathrooms, showers, kitchens. Waterproof. Easy to clean. All colors. 3c Ea.

AVERAGE BATHROOM Enough tile for a 5' x 7' bath (60 ft.) for only.... $14.40 (None Sold to Dealers)



Armstrong's INLAID TILE 9" x 9" perfect die cut. 5 colors. Perfect for kitchen, living room, den, bedroom. Color goes through to back. Off goods. 9c Ea.

99 S. SAGINAW ST. at AUBURN
Open Monday and Friday 'til 9

Pontiac's Original Tile Store

The Floor Shops



It's new at Waite's is tops

a Convenient . . . Continuous . . . Credit Plan!

it will be known as a . . .

"TRIPLE C" Account

- the convenience of a charge account!
- the prestige of a Charge Card!
- the ease of a budget plan!
- six full months to pay!



"Look how simple it is"

| If you choose credit up to | $60 | $90 | $120 | $150 | $180 |
|---|---|---|---|---|---|
| Each month you pay only | $10 | $15 | $20 | $25 | $30 |

Choose the Size Account Best Suited to Your Needs!

- Choose your monthly payment . . . you'll receive credit 6 times that amount!
- Select your purchases and present your Charge Card to salesperson!
- Each month you'll receive an informative monthly statement!

mail this coupon to Waite's . . . .

Your "TRIPLE C" (Convenient Continuous Credit) enables you to say "Charge it, please" at Waite's! . . . .

REGISTER YOUR REQUEST FOR AN ACCOUNT . . . Just Fill Out and Mail This Coupon. Our Credit Department Will Open Your Account and Send You a "Triple C" Card.

NAME..... Amount of Credit Desired $.....
Address..... Phone Number.....
City..... State.....
Employer.....
Previous Waite's Account?..... What Store.....
Credit References.....
.....

In submitting this application, I agree to be governed by all the requirements of Waite's "Triple C" Plan.

Signature.....

Waite's Credit Office — Fifth Floor

# THE PONTIAC PRESS

Pontiac 12, Michigan
Trade Mark Daily Except Sunday
Published from The Pontiac Press Building

Harold A. Fitzgerald, Publisher
Conrad H. Crumrine, Editor — Horace P. Brooks, Business Manager — Russell Barnett, Nat'l Adv. Mgr

Entered at Post Office, Pontiac, Mich., as second class matter

MEMBER OF THE ASSOCIATED PRESS

The Associated Press is entitled exclusively to the use for republication of all local news printed in this newspaper, as well as all AP news dispatches.

The Pontiac Press is delivered by carrier for 40 cents a week where carrier service is not available by mail in Oakland, Genesee, Livingston, Macomb, Lapeer and Washtenaw Counties it is $12.00 a year; elsewhere in Michigan and all other places in the United States $20.00 a year. All mail subscriptions are payable in advance. Phone Pontiac FE 2-8181.

MEMBER OF AUDIT BUREAU OF CIRCULATIONS

WEDNESDAY, OCTOBER 12, 1955


## Co-operation Eliminates New Hudson Traffic Jam

Thanks to splendid official co-operation Saturday, there was no traffic jam of Ann Arbor bound football fans on the Pontiac Trail at New Hudson.

**In fact, there was quick and much appreciated response to an editorial complaint in this newspaper about conditions prevailing during the rush to the Michigan-MSU game.**

★ ★ ★

Oakland County Sheriff Irons and Captain Mohr of the Redford Post of State Police co-operated in providing the needed traffic officers. In this they had the wholehearted approval of Lyon Township Supervisor Smith.

As a result the heavy volume of traffic drawn to Ann Arbor from this area by the Army-Michigan game moved across the intersection with a minimum of delay. The same held true for the somewhat less congested flow of homeward bound traffic.

★ ★ ★

The Press is aware that conditions at this point are especially difficult to control because of the normally heavy travel on Grand River road. When that traffic has to be interrupted to permit passage of so many Ann Arbor bound cars, the situation becomes unusually hard to handle.

Therefore we commend Messrs. Irons, Mohr and Smith for the efficiency and promptness with which this annoying and dangerous condition was remedied.

## Wilson's Achievements at Pentagon Please Ike

From Douglas Larsen, one of our NEA Washington correspondents, comes an interesting sidelight on the work of Charles E. Wilson as Secretary of Defense.

Mr. Larsen makes it clear that the Pentagon accomplishments of our Oakland County neighbor and former top man at General Motors, are well known to the President. More than that, he points out that no one in the country has a keener appreciation of the value of those accomplishments.

★ ★ ★

Long before Ike's heart attack, Secretary Wilson had won the President's full confidence in his ability to direct the U. S. military program. This direction, of course, is subject to National Security Council and presidential decisions.

Secretary Wilson is accomplishing things Ike always had considered vital during his military career. He is establishing firm management controls over the sprawling military organization and applying businesslike technics for running it.

★ ★ ★

**For example, before the President left for Geneva he asked the Secretary about the size and number of U. S. bases around the world. Though this information previously had been thought impossible to compile, Mr. Wilson handed Ike a complete inventory of the information desired.**

Most important of the Wilson accomplishments in the President's eyes, writes Larsen, is the Secretary's success with the so-called new look. This means that every branch of the service is well on its way to achieving a maximum atomic weapons capability. That is an all important ingredient of national security.

The Soviet announces it will discontinue its military bases on foreign soil. Here of late the Russians have been acting as children do the two last weeks before Christmas — and probably with as little sincerity.

## Ike's Best Medicine Yet

Perhaps only grandparents will understand fully why gifts from his three grandchildren have seemed to be the best medicine President Eisenhower has had since his heart attack.

In a not too strict sense of the term, the gifts might be described as works of art created especially for one of the world's most famous amateur painters. They were in fact crayon drawings by Susan, 3; Barbara Anne, 6½ and David, 7½, the children of the President's son, John.

★ ★ ★

David's masterpiece pictured the President and himself riding horses and was captioned "How are you, Ike?" Barbara Anne's work featured a farm house with smoke pouring from the chimney. It bore the words —"Love— Anne." Little Susan's gift could be described as impressionistic finger painting.

★ ★ ★

Accompanying these precious pictures was another gift which must have made the President feel a glow of happiness—six pieces of bubble gum. As far as we know the President never has acquired the bubble gum habit. We suspect, however, he realizes that in his grandchildren's eyes that gum was the finest gift they could send him.

Water is becoming scarcer in this country, but such is not the case with fog to be in!

### The Man About Town

## Worth a Million

### Farmers Report Remarkable Recovery of Wheat Seeding

**Tomorrow: A day you cannot waste—it is saved for you.**

Several Oakland County farmers have called our attention to the fact that never before in their lives have they seen such growth in new wheat as has taken place since last week's rains. When most of the wheat was sown last month, the fields resembled dry ash heaps, and the drilling was done in a cloud of dust. The farmers had misgivings as to whether or not the seed would germinate. But with the coming of sufficient moisture the fields in a few days have taken on the appearance of a well-kept and well-watered lawn. In the words of one of the farmers, "That rain was worth a million dollars to the wheat growers in the Pontiac area."

Added to the 1955 double blooming stunt is a syringa plant at the home of

**Mr. and Mrs. Henry Congdon**

of Oxford, now putting on a second display of glory.

Adding to the latest Florida lures,

**Merlin A. "Sandy" Hastings,**

formerly of Pontiac, reports that he found a baby rattlesnake among his son's playthings on their screened front porch at North Miami Beach. He says it was alive, angry and striking.

Quite positive that squirrels have a revenge complex is

**Harriman Sylvester**

of Keego Harbor. He plugged up a hole through which they were carrying nuts into his attic, after which they put his television out of commission by chewing the insulation off the ground wire.

"My sunflowers go in more for weight and size of blossom than for height," phones

**Mrs. Ferdinand Antrim**

of Auburn Heights, who has just cut off a bloom that weighs ten pounds and measures 18 inches across.

A potato that weighs one and one-half pounds, grown by

**Manford Craig**

of Lake Orion, now is leading the spud marathon. He has others almost as large.

In digging out a family of woodchucks on a farm just north of Rochester, the dog of

**Jack Christopher**

also found a pair of rattlesnakes, each with seven rattles.

"After being eliminated in the early rounds of your football contest," writes

**Blanchard Merriweather**

of Lapeer, "I find that I have a lot of good company."

A pumpkin that weighs 55 pounds was grown by

**Mrs. Harriett Wagman**

of Keego Harbor, who estimates it would furnish the material for 100 pies.

## Verbal Orchids to—

**Mrs. G. A. Tabor**

of 115 Elizabeth Lake Road; eighty-sixth birthday.

**Mr. and Mrs. Thomas Conway**

of 8 Edna St.; fifty-first wedding anniversary.

**Mr. and Mrs. Frank R. Nichols**

of Rochester; fifty-fourth wedding anniversary.

**Mrs. Margaret Lucile Howard**

of Rochester; eighty-fifth birthday.




Tattle-Tale Gray

### David Lawrence Says:

## Both Parties Have 3 Well-Qualified Men to Run for the Presidency Next November

WASHINGTON — The biggest myth of our times—recently spread—is that there are really no good men available for the presidency.

The truth is that there are three Democrats and three Republicans, any one of whom, if entrusted with the responsibilities of the chief executive, would make a great record and advance the prosperity and well-being of the United States.

The three Democrats are Governor Frank Lausche of Ohio, Sen. Harry F. Byrd of Virginia and Sen. Richard Russell of Georgia.

**The three Republicans are Vice President Richard Nixon, Sen. William F. Knowland of California, and Gov. Christian Herter of Massachusetts.**

This is not to say that any of the three Democrats named could get the nomination—politics in America being what they are.

**ELECTED 4 TIMES**

Thus, Gov. Lausche has made a great record in Ohio, having been elected four times by overwhelming majorities, even in 1952 when Gen. Eisenhower was running. But, because he is a Catholic, he has been written off by the politicians in the Democratic Party who fear he couldn't carry the South any more than Al Smith could in 1928.

* * *

They are wrong, of course, because Smith was beaten then by the "prosperity" issue which benefited Hoover immeasurably in the North and sufficiently to carry the election without the southern states he won. Lausche, who is a liberal conservative, would win Republican votes galore in the North and would fit the present-day picture by furnishing the necessary reassurance to the business world.

**As for Sen. Byrd of Virginia and Senator Russell of Georgia, both are considered too conservative for the labor-union bosses who control the nominating process by holding a veto over both presidential and vice-presidential nominees in the Democratic Party.**

On the Republican side, Sen. Knowland is without doubt the top Republican from the standpoint of legislative experience and long familiarity with important problems of government. As Republican leader of the Senate, he has shown himself to be tactful and persuasive.

**CONVICTIONS STRONG**

The people of California may not always agree with some views expressed by their senior senator, but they have tremendous respect for his ability and the sincerity of his convictions. Bill Knowland would never sacrifice his convictions to win a political office.

**The man about whom considerable controversy has been raised is Vice President Nixon. The Communist "Daily Worker" displayed a few days ago an editorial article with the headline, "Stop Nixon!" The main attack on him, however, comes at present from the Democrats. They really fear he would win. They know in their hearts that he is a better campaigner than any man the Democrats will nominate and may prove far more effective on the stump than Harry Truman or Franklin Roosevelt. He is better than either Stevenson or Harriman on television and radio. He can make extemporaneous speeches with a dramatic appeal.**

For Nixon doesn't skim the surface and depend on cliches and slogans. He really argues his case and hits the opposition with arguments that hurt because they are convincing.

The Vice President is young enough not to be disappointed if he doesn't get the nomination in 1956. He has had already, however, a lot of experience in politics. He fought Sen. Taft at the 1952 convention and helped to swing California to Eisenhower over the protest of Gov. Warren's forces. But when, after Eisenhower was nominated, this correspondent asked Nixon at that same convention if he would favor Taft for the vice presidency, he unhesitatingly said he would. The conversation occurred just before Eisenhower picked Nixon to be the vice presidential nominee.

### Dr. Brady Says:

## M.D.s, O.D.s Must Meet Same Medical Standards

By WILLIAM BRADY, M. D.

Ever since Topsy was a colt and I had too much time to cogitate on long drives on the mud roads of Yates County, I pondered a rankling question: Why was there so much animosity between regular, "old school," allopathic physicians and "new school" or homeopathic physicians?

This mean spirit was a heritage left us by nineteenth century practitioners and we (huh, please remember I was an honest doctor for years before I turned newspaper quack) conducted ourselves accordingly for a quarter of a century.

**Eventually, however, homeopathic physicians became members or fellows of the county, state and national medical societies—as indeed they had a right to be, by law. Today, it seldom occurs to an intelligent physician to ask whether a respected colleague studied medicine in a regular or a homeopathic school.**

Medicine, as the "leaders" say, is making great strides.

Not great enough, however, to get away from another nineteenth Century handicap—p r e j u d i c e against osteopathic physicians. If there was some excuse for this fifty years ago there is none now.

Since Tony was a pup, and especially in the second quarter of the twentieth century osteopathic physicians have been required to meet all the qualifications regular physicians are required to meet, to get a license to practice, at least in one state, and that proves my point," regardless of what sticky, tricky games the politicians in the licensing racket in other states may play.

**POLITICS BLAMED**

The disgraceful mess the politicians of America have made of the licensing of physicians, healers or whatever you prefer to call 'em not, only retards the progress of the healing art; it increases the cost of medical care.

* * *

Consider how the snide works: A doctor licensed to practice in New York is legally qualified to practice in California upon registration of his New York license with the California board of medical examiners, and vice versa—the arrangement between the two states being what is called reciprocity.

**But a doctor licensed to practice in Illinois — uh-uh! His license doesn't mean a thing in California, and vice versa. In order to obtain a license to practice in California he or she must take not only the regular written examination, but also an oral examination.**

This oral examination is the gimmick which makes it virtually impossible for the supplicant to practice in California—unless he or she has an "in" with the politicians who control the racket.

**WHY COSTS ARE HIGH**

Multiply such shenanigans by 48 and you'll have some idea why the cost of medical care is too high.

* * *

If a man or woman gets the M. D. degree from a school authorized to grant the degree, that should be his or her qualification to practice medicine and surgery in any of the 48 states or territories.

Signed letters, not more than one page or 100 words long, pertaining to personal health and hygiene, not to disease, diagnosis or treatment, will be answered by Dr. William Brady if a stamped, self-addressed envelope is sent to the Pontiac Press, Pontiac, Mich.

(Copyright 1955)




### Voice of the People

## Reader Appreciates Work of Librarian, Miss Shelly

**Letters will be condensed when necessary because of lack of space. Full name, address and telephone number of the writer must accompany letters but these will not be published if the writer so requests unless the letter is critical in its nature.**

Let us all thank Miss Adah Shelly for her steadfast work in keeping the tradition of a good librarian.

**She has had to battle all the way to get necessary money to keep up the services and prestige of a progressive library.**

We can all show our appreciation by using more of the interesting books Miss Shelly has accumulated for our use in the City Library.

**A Reader**

### Van Dyke Reader Wants Crane, Others Continued

Keep up Dr. Crane, Mrs. Muriel Lawrence and other educational features of lasting interest . . . either on finance, stocks, how to spend our money wisely, maintenance of homes, built-ins or do-it-yourself remodeling ideas on furniture. We women also love interior decorating ideas.

Of all the newspapers, yours is the one I prefer and keep right on buying, even though I no longer live in Oakland County.

**Van Dyke Subscriber**

### Dislikes Crane to Dump Entire Burden on Wife

I agree wholeheartedly with Concerned, who dislikes Dr. Crane's column. It is typical of the usual run of 'expert' advice written by men and aimed at women. The threat is always there, obvious or implied.

**If he were sincere in wishing to promote marital bliss, seems to me he'd stress the fundamentals, good manners, fair play and consideration for both sexes, and not dump the whole load on the woman, which doesn't do any good anyway.**

And by the way, I saw a picture of his own wife some time ago, a hefty-looking gal if I ever saw one. Doesn't she ever read him?

**Anti-Crane and How**

## Employes Should Know Management's Viewpoint

By MERRYLE S. RUKEYSER
INS Economic Commentator

The recent incident at New Castle, Ind., in the Perfect Circle dispute, where troops were ordered in to stop all work, all picketing, and to close taverns, seemed like a throwback to a more primitive past. The action followed the injury of eight persons.

* * *

It should be borne in mind, despite emotional excitement, that class warfare is out of tune with the spirit of the American free-choice economic society. Class conflict is a Marxian tool, and, since it takes two to make a fight, management should sedulously avoid economic warfare.

* * *

Irrespective of artificial privileges conferred by law on associations of men, known as labor unions, management should not default on its own obligation to live harmoniously with employes.

**SEEK SHORT CUTS**

If problems are not thought through, executives sometimes seek short cuts, such as appeasing labor union bosses rather than creating optimum conditions of employment.

* * *

Now that the National Labor Relations Board has clarified the right of employers to exercise freedom of expression — a privilege which was temporarily clouded by a misinterpretation of the Wagner Act—executives have an obligation, fairly and honestly, to compete for the minds and hearts of their employes.

**Thus, it is not enough for management to take a passive position, and merely react to the pressing of grievances by others.**

Management should imaginatively seek to establish circumstances and conditions of employment which will add to productivity and contribute to the success of the enterprise.

* * *

In order to avoid chronically fighting a rearguard defensive action, industry must compete in the realm of dynamic ideas. Sometimes management must communicate over the heads of the union bosses with the rank and file. Otherwise, labor sentiment jells against them, and then it is too late to oppose plans with which they are out of sympathy.

**AUTO FIRMS' ERROR**

The major automobile companies made this error in dealing with the guaranteed annual wage issue. Virtually all the public discussion came from union sources.

* * *

In a free-choice economic society, the final power is with the people — the rank and file workers, the customers and the voters. In the competition of ideas, it is a mistake to be too "dignified" to undertake to sell your own program.

**But selling is based on persuasion, which in turn presupposes respect for the other fellow. Selling rejects the dictatorship of Marxism, and accepts Henry C. Carey's doctrine emphasizing "the harmony of interests" of all economic groups.**

In implementation of constitutional rights, there must be no double standard. It is dangerous to assume that an association, called a union, can legally do acts which would be deemed unwarranted by another voluntary association, called a corporation.

## Portraits

By JAMES J. METCALFE

Some years I take my pen and write . . . About Columbus Day . . . Though there are many folks who doubt . . . He ever came this way . . . But if we study history . . . Our hearts will understand . . . That Christopher discovered what . . . Is now our famous land . . . He bartered with the Indians . . . And took some back with him . . . Along with other treasures in . . . His hour dark and dim . . . He did not win a fortune and . . . He made no golden gains . . . Indeed he died a prisoner . . . Surrounded by his chains . . . But he is our Columbus now . . . To me as well as you . . . Who found this wondrous land of ours . . . in 1492.

(Copyright 1955)

### Case Records of a Psychologist:

## Deserted Mother of Four Could Have Saved Marriage With Proper Advice

*The code of the newspaper is to get at the facts and then present them tersely to the public. Hilda's remarks show that this scientific column fits that code, and enables the newspaper to stop divorce. Thus it keeps both father and mother together, so their children are much happier.*

By DR. GEORGE W. CRANE

Case P-363: Hilda L., aged 38, follows this column in the Pontiac Press.

"Dr. Crane, I am greatly indebted to your writings for helping make my marriage so happy and secure," she added.

* * *

"You pinpoint the most critical problems in marriage and don't mince words. And that's what people need. We crave specific advice, not wordy mouthings of platitudes.

"A few years ago we lived in Detroit where you were to address our Town Hall regarding sex and marriage problems.

**"Well, I had been reared by a wonderful Christian mother who, however, had felt that conception and having babies was not quite nice.**

"Anyway, Father ran off with a redhead without benefit of clergy, leaving Mother to rear us four children by herself.

"And she did a wonderful job of it, too. But I thought it would be interesting to have Mother hear your lecture, so I took her with me.

"Knowing her, I thought maybe she would be shocked!

**"After the address, you may recall we had a luncheon for you and your wife. And when Mother saw Mrs. Crane at the speakers' table, sitting proudly at your side, she said: 'Dr. Crane must be a very fine man to have such a charming wife.'**

"Later, when we were driving home, Mother was unusually quiet. Then suddenly she said: 'Dr. Crane was right. We shouldn't blame men for the way God made them. And I think if I had had somebody to talk to me the way Dr. Crane spoke




**to that big audience today, your father and I could have had a happy marriage.'**

"Dr. Crane, I wanted to tell you this, for it was such a surprise to me to hear my mother open up and make this confession.

* * *

"I can fully believe her, too, for if it hadn't been for your booklet on 'Sex Problems in Marriage,' I might have made the same tragic mistake which she did."

**GOD EXPECTS HELP**

Most of us, in our prayers, ask God to help us. But did it ever occur to you that God expects us to help him?

**He thus planted a brilliant brain in our skulls and made us in his own image, figuring we'd become Junior Partners and help improve the conditions around us.**

And so we have in many ways. We raise bigger yields of corn and wheat by scientific study of agriculture.

We now purify water and pasteurize milk until we have almost entirely eliminated many contagious diseases, such as typhoid, TB, etc.

We have also learned to vaccinate and inoculate against smallpox, diphtheria, etc.

* * *

But God expects us to help him vaccinate against broken homes, divorce and delinquency.

It isn't enough to pray to God to give us a happy, harmonious home. That is just part of the solution.

We, too, must then work intelligently to make our homes happy. That requires us to understand the different psychology of the male vs. the female.

**And we must likewise learn to adjust to modern monogamous married life, especially since mankind was originally created to have a harem.**

If you wives wish to safeguard your homes, send for my booklet "Sex Problems in Marriage," with 20 cents (non-profit), plus a stamped return envelope.

Innocent wives may ignorantly drive their husbands away and thus be unintentional causes of their own broken homes. So learn the facts and you can then help God keep your home intact and happy.

Always write to Dr. George W. Crane in care of The Pontiac Press, Pontiac, Michigan, enclosing a long 3c stamped, self-addressed envelope and 20c to cover typing and printing costs when you send for his psychological charts and pamphlets.

(Copyright 1955)

## British Court Flattens Steamroller Smuggler

LONDON (AP)—John McKenna is a big man and he does things in a big way. He has been fined 3,150 pounds ($8,820) for smuggling steamrollers out of Britain.

British law prohibits the export of scrap metal, of which there is a shortage in this country. So, said witnesses for the customs service in court yesterday, McKenna shipped out his old steamrollers as working machines which would be put to service flattening roads in Belgium.

## Soviet Labor Commissar Charged With Laziness

MOSCOW (INS) — Pravda charged today that Soviet machine and tool building minister Piotr Parshin is guilty of "routinism in solving problems of technical progress.

The Moscow newspaper also accused Parshin of "apathy and lack of initiative" which has caused widespread delay in production.

A traveling exhibition of goods manufactured in Israel is touring the main cities of South Africa to drum up trade.

## Soviet-Canada Discuss Arctic Trade Treaty

MOSCOW (AP)—Canada and the Soviet Union announced today they are negotiating for a "most favored nation" trade treaty and for cooperation in other fields, including scientific research in the Arctic.

Pearson arrived in Moscow a week ago for conferences with Foreign Minister V. M. Molotov. He spent last night in the Crimea with vacationing Soviet Premier Bulganin and Communist Party Secretary Nikita S. Khrushchev before continuing on a world tour.

## 450 Deaths Attributed to Floods in North India

NEW DELHI, India (AP)—Official sources said today some 450 persons died during the devastating floods last week in the north Indian states of Punjab and the Patiala Princely Union.

These sources said most of the deaths apparently were caused by the collapse of buildings and houses rather than by drowning.

Prime Minister Nehru termed the floods the worst in 70 years.

Many Chinese used to think eyeglasses had magical powers that would extend a wearer's life.


# FEDERAL'S DOLLAR DAYS

**Get more for your money at Federal's!**
**More savings, more value, more quality!**



## 2 BIG DRESS SALES!

*Value-plus in flattering*
**FASHIONS**
**2 for $11**

Dressy or trimly-tailored styles; 1-and 2-piece dresses in soft pastels or brilliant jewel tones, plus basic dark shades. Favorite fabrics. Sizes 9-15, 10-20, 14½-24½, 46-52. Save now!

*Low price tags on these*
**HIGH STYLES**
**2 for $15**
Free Alterations

Boleros and 3-piece costume suit dresses, sheaths, many others in a wide array of wonderful fabrics. Angora and velveray trims. Darks, pastels, brilliant shades. Sizes for all!



## 2 BIG COAT SALES!

*Versatile, season-hopping*
**ZIP COATS**
**$30**
Free Alterations

Marvelous fabrics in wonderful colors to wear now without the liner; zip the warmth in when winds turn chilly! You'll never believe they could be priced so low. Sizes 8-18, 16½-24½.

*Long, slim silhouettes in*
**Fur Trim Coats**
**$58**
Free Alterations

The elegant look on a budget! Imagine coats in luxury fabrics, such as plushes, velours, wool-cashmere blends and others . . . all precious fur trimmed. 10 to 18, 16½ to 24½.



*Favorite styles in*
**COTTONS**
**2 for $5**

Dresses and dusters in prints, plaids, novelties. All wonderfully washable. Back wraps, button and zip fronts, shirts, others in colors galore. Sizes 12-20, 14½-24½, 38-44, 46-52.



*Smart buys in fall*
**TOPPERS**
**$18** Free Alterations

Indispensable little coats for all occasions, at a price excitingly low! Many wonderful fabrics; dark or light costume colors. Some with dyed mouton processed lamb collars. 10-18.



*Savings on girls'*
**DRESSES**
**2 for $5**

Charming prints, jewel colors, checks, plaids; crisp fall cottons with lace, organdy, velvet trims. Jumper effects, torso styles and other favorites. Washable, of course. Sizes 3-6x, 7-12.



*Budget-boosting*
**LINGERIE**
**2 for $5**

Lacy slips, petticoats, gowns, pajamas, bed jackets; nylon, cotton challis, flannelette, cotton broadcloth, cotton crepe. White, pastels, prints. History-making values at this low, low price.



*Grand selection of*
**FALL SUITS**
**$14** Free Alterations

Beautiful collection of expensive-look, bargain-price fitted or box types. A wide range of fabrics, colors, styles in sizes for everyone. Loads of style for a wee price. Sizes 9-15, 10-20.



*Helanca or argyle*
**SOX SALE**
**2 prs. $1**

"One size" nylon stretch sox in clock, ribbed or fancy patterns; pastels or deep tones. Diamond and overplaid hemphill argyles in 3 or 4 colors, sizes 10 to 13. Choice of 2 popular styles.



**CHALLIS GOWN, DUSTER SET 3.00**

Soft, tubbable print cotton challis set! Waltz length gown, matching duster. Sizes M-L.

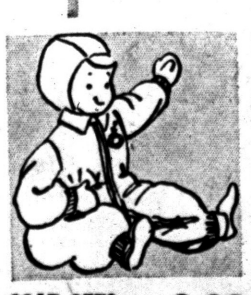

**COAT SETS, SNOWSUITS 8.00**

Girls' embroidered hat-coat-leggings, sets, 2-4. Boys', girls' 1-piece snowsuit, hat sets, 2-4



**MEN'S COTTON FLANNEL PJ'S 3.00**

Famous Waldorf flannelette pajamas in coat or middy styles. Fancy prints. A-B-C-D.

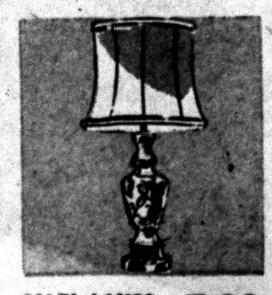

**SALE! LAMPS WITH SHADES 7.00**

Complete selection of colors, sizes and shapes in china, brass, hand painted designs.



**BEAUTIFUL SWEATERS 2 for $5**

Classic or dressmaker styles in pullovers, round, mock-turtle, V-neck. In sizes 34 to 40.



**BOYS' CORDUROY SLACKS 2 for $7**

Durable, thickest corduroy in blue, brown, gray, green. Pre-cuffed, zip fly. Sizes 5 to 10.



**GIRLS' ORLON* SWEATERS 2 for $5**

Dyed-to-match slipons, 10-14; cardigans in glowing colors. Easy-care Orlon*. Sizes 7-14.
*DuPont's acrylic fiber



**WOODSPUN CAFE TIERS 1.00 pr.**

Imported natural cypress cafe tiers, matching valance. 30, 36-inch; valance 52 inches.

**FEDERAL dept. stores**
SAGINAW AT WARREN, PONTIAC
OPEN MON., FRI., SAT. NIGHTS TO 9



Both For $12.95

Matching wedding bands, handsomely tailored bands in 14K yellow gold.

Jewelry Department

GEORGE'S NEWPORT'S



For Office Supplies See

BACKENSTOSE BOOK STORE

15-17 E. Lawrence St.



METAL FILE

*Ideal for the Home or Small Office*

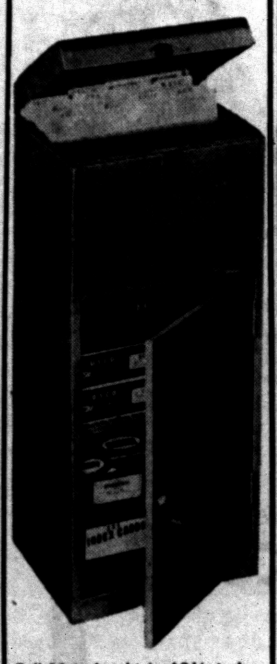

Full 30 inches high, 12½ inches wide and 10 inches deep. Top file has 16 index folders Easy lift knob, piano hinge with lock and key.

Lower Section . . . sturdy shelf and door with lock and 2 keys. Constructed of furniture steel in baked enamel hammertone, grey, green or walnut.

Only $9.95

LARGE SIZE FILE

Same file, same style. Full 30 inches high, 12½ inches wide, and 15 inches deep.

Only $11.60

General Printing & Office Supply

17 W. Lawrence


Bob Considine Says:

# Restrant Foods Ain't Fit for a Conasewer

NEW YORK (INS)—"Here it is 4 o'clock, already, and I ain't et since 9 this morning," the cab driver announced as I managed to squirm into his tin tumbrel. It was one of those new-type New York cabs designed exclusively for two guys who are seldom in town, Eddie Arcaro and Willie Shoemaker.

* * *

Somehow, probably via a guilt complex, I felt responsible for the man's gastric problem. I represented a pitiless throng that had commandeered the poor soul's services all day long without letup.

**A passing thought, unexpressed, prompted me to urge him to eat instanter, and to hasten his salvation by getting out then and there. But then I remembered that it's next to impossible to get out of those cabs, once in. He might die of starvation during the process of extrication. So I tried to see another side of his crisis.**

"If you've been as busy as all that you must be rich enough to be the second co-maker on my new $300 loan," I said with a wit so convulsive that I quickly fastened my seat-belt, expecting him to lose control of himself and the car.

* * *

"Naw, that ain't why I ain't et," he said, driving on morosely. "The few calls I get didden bring me near home. So I done without. I'm hongery."

**NOT A RESTAURANT!**

"But the restaurants . . ." I started, with a wave of the arm that must have encompassed three or four dozen of the finest in the hemisphere, as well as a number of good places that do not depend on a plush rope to restrain the client.

* * *

Now he almost did lose control of the hack. Looking around at me and driving by the instinct peculiar to New York cabbies, he said as follows:

**"Are you daffy, Mac? I wooden eat in no restrant in New York. Or anywhere else, Brooklyn included. There ain't a good piece a food in no restrant, didden you know that?"**

It was plain to him that an imbecile had wandered into his cab. The imbecile was silent, thinking of the dough he had wasted through the years, eating at places where they charge you $3.50 for a peeled hot dog. I could have had the same bad food for a dime, it seems.

But I mentioned a list of restaurants nevertheless . . . places the whole world knows and sometimes reveres. The air was heavy with their fragrance.

* * *

"Ain't et in any of them joints," my friend conceded, "but I know they can't be no good: They're restrants. Me . . . I like to eat good."

He settled back until I could see only the top of his head. He seemed to be in the posture of a man in one of those lean-back lounge chairs, staring contentedly at the ceiling while he counted his blessings.

**GOOD AT HIS FOOD**

"A man's what his food is," the mobile philosopher said. "He's as good as his food and as lousy as his food. Me, for breakfast I take a fresh orange. Then a slab of hullwheat and tea.

* * *

"Then I'm at woik, pushing this thing all day. Maybe 4, 5, I'm hongery again. I go in a nickel-in-the-slot joint if I can't stand it no longer. I look at the wedgetables. They look fresh, I go for some, but only they look fresh.

**"Then I'm off and home a little after 9," he said with the quietest joy I've heard in a man's voice in years. "Let's say I've had a capon killed for me that day and I've picked some vegetables before some bums put their fingerprints on them. I'm ready, now.**

"I get things started—I got 6, 12 ways of fixing a capon—and now I have my drink. I got a bottle of Scotch from before the war. Still got the age on the label. I nurse it.

"Sometimes I like a wodka. Not this wodka around here. That ain't wodka. Mine's from Czechoslovakia. If I get a long haul, you know, somebody wants the track or something and is loose with a buck, I got caviar for dinner . . . here you are, Johnny."

I got out, with a little help, paid and tipped him. I expressed the hope he'd eat soon but he shook his head. He had seen the wedgetables here and there, he said, and he'd have to wait until he was off work.

"I don't want to rap it," he said, "but sometimes it's tough to be a conasewer."


Side of CHOICE BEEF

For Your Deep Freeze 39¢ lb

CUT, WRAPPED & SHARP FROZEN

DAVE'S MARKET North Perry at Glenwood



# McCANDLESS' DOES IT AGAIN

OFFERING YOU A SPECTACULAR BUY IN PLUSH

# CARPET




Life-size photo of pile—⅜" deep!

THICK PLUSH NYLON and VISCOSE in BEIGE, SANDALWOOD or TURQUOISE

Here is the story on this spectacular carpet purchase . . . A famous mill put an extra heavy coat of soil retardent on this carpet and then offered it to us at a low, low price—we grabbed it and now offer it this week only at

SAVE $3.50 per yard

6.95 SQ. YD.

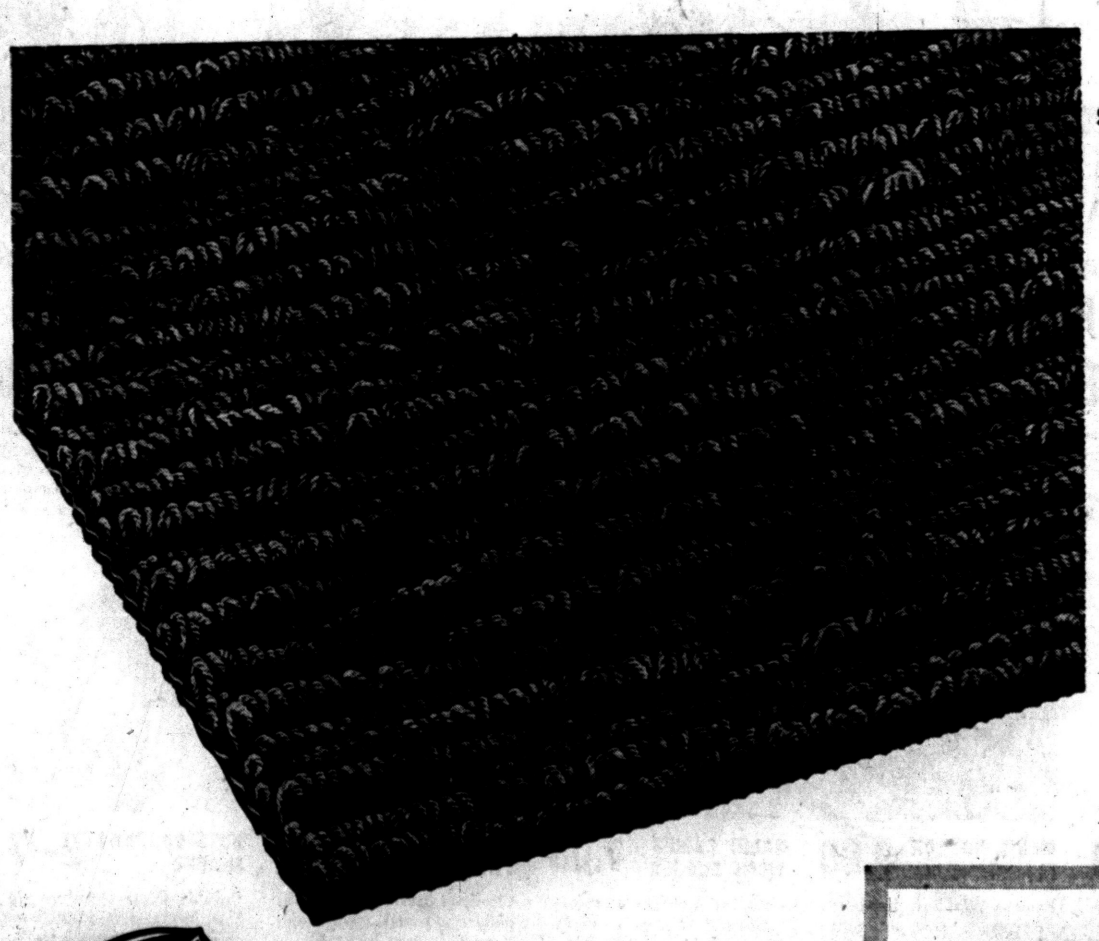

Repeat Sale on This Most Wanted Carpet Design—All Wool Bark Pattern in Beige Only

8.95 SQ. YD.



Phone for Samples in Your Home FE 4-2531

McCandless'

*Pontiac's Oldest Exclusive Floor Covering Firm!*

11 N. PERRY ST. PHONE FE 4-2531



See Our Beautiful Show Rooms

. . . displaying Artmetal Steel & Leopold Wood Office Furniture



New offices will increase your efficiency! And the cost is less than you might think, particularly when you consider the present depreciation schedules on your Income Tax.

We can help you finance your installation, if you wish.

GENERAL PRINTING & OFFICE SUPPLY

17 W. Lawrence St. Pontiac

# Stalin Had Heart Seizure Before Potsdam

WASHINGTON (INS) — Former President Harry S. Truman disclosed yesterday that Soviet Marshall Stalin, who died in 1953, suffered a heart attack in 1945 which delayed the Red dictator's arrival at the Potsdam conference.

Truman wrote in his memoirs that the nature of Stalin's illness "was a well-kept secret." The ailment forced Stalin to give up vodka at the Potsdam dinners, according to the ex-President.

The fourth installment of the retired president's memoirs, published by Life magazine also brought to light that:

**1. Truman found Soviet Foreign Minister Molotov, now under fire in Moscow, harder to deal with than Stalin himself at the Potsdam Conference. He said it was "always harder to get agreement out of Molotov than out of Stalin."**

2. He discovered at Potsdam that "The Russians were not in earnest about peace" and decided then that they should have no control over postwar Japan. Truman recalled: "I made up my mind that General MacArthur would be given complete command and control after victory in Japan. We were not going to be disturbed by Russian tactics in the Pacific.

* * *

3. He became so nettled by Big Three quibbling at the conference that once he threatened to "pack up and go home." He wrote his mother and sister, Mary, during the meeting: "You never saw such pig-headed people as the Russians."

4. But there were "no secrets" at Potsdam — other than Russia's reaffirmation on entering the war against Japan. Truman said this "had to be kept secret" because it was a wartime military matter.

The former President, describing events at the Big Three meeting in July 1945, gave his impressions of Stalin, British Prime Minister Churchill and Churchill's successor at the conference, Clement Attlee. He found Stalin a man of "wry humor" who believed that human feelings were "poor advisers in politics."

**STALIN HEART ATTACK**

Truman made two references to Stalin's heart condition, which occurred almost eight years before the Soviet dictator died. He wrote:

"The arrival of Marshal Stalin from Moscow was delayed because of a slight heart attack which he had suffered — this was a well-kept secret."

Later, at Potsdam, Stalin confirmed the fact of his heart attack during a Soviet state dinner which the American President described in a letter as "a wow." Truman recalled the event in these words:

"I was seated next to Stalin, and I noticed that he drank from a tiny glass that held about a thimbleful. He emptied it frequently and replenished it from a bottle he kept handy.

**"I assumed that it was vodka, which everybody else was being served, and I began to wonder how Stalin could drink so much of that powerful beverage. I finally asked him, and he looked at me and grinned. Then he leaned over to his interpreter and said, 'Tell the President it is French wine, because since my heart attack, I can't drink the way I used to.'"**

The man who had been catapulted into the U.S. Presidency only three months before told how Molotov proposed that the other powers "address a formal request to the Soviet government" to obtain its entry into the war against Japan. Russia had agreed at Yalta to enter the war tthree months after VE-day in Europe.

Truman had this to say about Molotov's proposal:

"I saw in it a cynica ldiplomatic move to make Russia's entry at this time appear to be a decisive factor to bring about victory . . . I was not willing to let Russia reap the fruits of a long and bitter and gallant effort in which she had no part."

## New Plant for Boats

GRAND RAPIDS (AP) — Ray O. Wagemaker, president of the pleasure boat manufacturing Wagemaker Co., has announced purchase of a plant in Frankfort, N.Y., where the firm will produce aluminum, plywood and fiberglas boats. Wagemaker Co. also has a subsidiary, The Cadillac Marine & Boat Co. of Cadillac.

The Deep-Sea Fishing Station at Bombay has completed a survey of more than 17,000 square miles off the coast of Bombay and Saurashtra.

**Minor BURNS Relieved In Jiffy**
Keep Resinol Ointment handy—apply at once. Eases pain—helps prevent blisters, quickens healing.
RESINOL CONTAINS LANOLIN

## *Couple Splurge on Steak After Week on $7.84*

SAN ANGELO, Tex. (AP)—A young San Angelo couple enjoyed a big juicy steak dinner last night in celebration of proving that two can live on $7.84 worth of food a week.

"Economizing was fun, but this steak is good too," said Robert Myre, airman stationed at Goodfellow Air Force Base here.

His wife Mary said she preferred not to compare the steaks and the week's menus she drew up in accordance with a nutrition report which said the basic food requirements for a couple cost $8.56 a week.

The week's economizing ended Sunday night with Mary showing a profit of 72 cents over the nutrition report.

Both Mary and Bob said they enjoyed the economy meals and felt they had plenty to eat.

A physical checkup showed that Mary did not lose a pound during the week. She remained a trim 108. Robert dropped from 163 to 160 pounds—which he blamed in part on doing without his nightly half a glass of peanut butter.

MYER'S
Get Acquainted Offer!
GENUINE BLUE WHITE
¼ Ct. DIAMOND

$88
PAY ONLY $9.00 Now
$1.00 Weekly
Limited Time Only
MYER'S Jewelry Shop
TEL HURON SHOPPING CENTER
OPEN EVERY
THURS. - FRI. - SAT. to 9 P.M.

FEDERAL'S presents at lowest prices ever . . .

NEW Whirlpool LAUNDRY AIDS



Reduced from 259.95

Reduced from 329.95

Suds Miser
Stores and re-uses hot sudsy wash water.

Delicate Fabric Guide
Guides you in the washing of all fabrics.

Agiflow Washing
Deep down action removes all traces of dirt.

Seven Rinses
Removes all soap and soil from clothes.

*Put an end to needless line hanging!*
FULLY AUTOMATIC ELECTRIC CLOTHES DRYER
With this electric dryer you can dry anything you wash. Just set delicate fabric guide to temperature required. Cycle tone warns of ending cycle. Ultra-violet lamp helps sanitize clothes during drying cycle.
Delivered and Serviced
$189 Easy Terms

AT NO EXTRA COST
•5-Year Warranty (on sealed warranty)
•Lifetime Lubrication (on heart of machine)
•15-Year Guarantee (on parts availability)

*Agiflow washing, fully automatic*
WASHER WITH SUDS MISER
Rated No. 1 in washability because of its many features. Agiflow washing action and seven rinses combine to give the cleanest wash possible. "Suds Miser" stores and re-uses wash water.
Delivered, Installed and Serviced
$258 with trade



NO MONEY DOWN

TRADE-IN
Regardless of size, make or condition, Federal's will give you more. Hurry!

*New for '56 with sensational Jet Tuning!*
ZENITH 21" with stand
Jet cyclinders at sides of set house tuning and volume knobs. Cine-Lens intensifies picture contrast. Picture lock stabilizer steadies picture. All new Static-Free FM sound is finest in TV. Rolls on base. Hurry, big savings now!
189.95 Easy Terms



Rid your home of TRASH and GARBAGE problems

*Automatic home disposal unit*
CALCINATOR INCINERATOR
Get rid of all food wastes before they become garbage . . . all burnable trash, too . . . without fuss or muss! First, Calcinator dehydrates refuse, then reduces it to powdery ash. Buy it now!
98.88 Easy Terms
AGA and UL approved for safe home operation

FEDERAL dept. stores
SAGINAW AT WARREN, PONTIAC
OPEN MON. FRI., SAT., NIGHTS TO 9

## May Pay Highway Bill

WASHINGTON (INS) — Sen. Prescott Bush (R-Conn), predicts the administration will advance a new proposal next month for paying for a multi-billion-dollar highway program. The highway bill was beaten in the House last summer over financing.


**Your Watch**
- Cleaned
- Adjusted
- Regulated

$4.50

**Expansion Watch Bands**
Ladies'-Men's
Special $1.95

**Georges-Newports**
Jewelry Dept.

HEAR NOW! New 3-transistor "Royal-M"
THE SMALLEST, LIGHTEST HEARING AID IN ZENITH'S HISTORY!
As powerful as some hearing aids at least twice its size. Comfort! Convenience! Operates for just 10¢ a week on one tiny battery! only $100
Some audiclothe accessory at materials extra cost.
Easy time-payment plan available
OTHER MODELS AT $75.00 and $125.00
**Fred N. Pauli Co.**
20 West Huron FE 2-7257

**Extra Savings**
In Best Aspirin Relief Possible
Feel better fast—get extra economy, too. Buy St. Joseph Aspirin in giant 200 tablet bottle for only 79¢—less than ½¢ a tablet—and you're sure to have it handy when you need its fast help. Buy St. Joseph Aspirin today.


## Hal Boyle Says:

# Bald Eagles' Fate Would Please Franklin

By HAL BOYLE

LANCASTER, Pa. (AP)—When the question of picking the American national bird was brought up, Benjamin Franklin said to those who spoke for the bald eagle:

"They are damn pirates. I want the turkey!"

* * *

His peers, as they did on occasion, overruled the wisest scientist - businessman - diplomat — perhaps the most all-around man—the world has known.

Franklin preferred the turkey as a symbol because he thought it was more typical of this land. Many civilizations had used other eagles.

* * *

And old Ben, who had many lores, knew the bald eagle had a habit of preying on a hawk called the osprey. It would wait until the osprey dived and caught a fish, then attack it in the air, force the harried hawk to drop its earned prey — and dive and grab the reward itself in its powerful talons. Such robbery tactics, Franklin felt, shouldn't symbolize the young American nation.

Perhaps through tradition, perhaps because the bald eagle is one of the world's most magnificent looking birds, perhaps because the founding fathers were weary of Franklin's perfection and the fact he looked like a homely homegrown turkey himself, they turned him down and made the bald eagle the emblem of our land. So he is.

The bald eagle isn't bald at all. It got the name because of the white feathers on its head, and it could just as well be called the "bald-tailed eagle," too, because it roosts on white feathers.

The news I have today would interest bird - loving Benjamin Franklin, to whom America was a lifelong loving notebook of discovery.

The news: While bald headed men in the United States are increasing mightily, the bald eagle is dying out rapidly.

Says Herbert H. Beck, retired head of the chemistry department of Franklin and Marshall College:

"At the present rate of decline of the bald eagle, I feel that by the year 2025 the great seal of the United States in Washington, D. C., will represent a bird that lives only in memory. It will be as gone as the dodo."

This is not an hysterical judgment. Professor Beck, who will be 80 next month, for 50 years has been a meticulous student of ornithology, specializing in eagles, and has kept a diary of bird movements all that while.

* * *

He speaks with wholehearted admiration of Charles Broley, a retired Canadian banker who lives in Tampico, Fla., and is known widely as "The Eagle Man."

They have set up a mail network of checks on the habits of eagles and their movements, in cooperation with other bird lovers. The only way that has been figured out to do this is to put a metal identifying band on the bird. For obvious reasons this is done only to young nesting eagles, and eagles don't nest in subways.

* * *

"You know Broley is only about 62," said the professor, who is a mite hard of hearing but built like a quarterback, "and he can still climb up and band the eaglets himself."

Into his boy-blue eyes came the wistful look of an older knight watching a young knight reach out for the holy grail he himself had yearned for . . . a look utterly sharing and without envy.

* * *

"You know," he said, soberly, as if he were trying to fix something important in the memory of a careless child:

"The bald eagle is disappearing. Unless something is done to check its decline, this emblem of our people will have vanished. None will be alive."

Tomorrow: The world's only eagle refuge has no eagle.



"SEEING-EYE" CAT — Meet "Specks," year-old cat who is the "seeing eye" for "Blackie," blind, seven-year-old cocker spaniel. They are shown with their mistress, Gloria Bloodworth, of Gainesville, Ga. She guides him carefully across the street to a bird bath, halting him for traffic and then nudging him on. She waits patiently until the cocker finishes drinking and starts him on the return trek. He trots closely behind the cat, who periodically turns back to give him a reassuring brush under his nose. She also guides him around the Bloodworth home to keep him from bumping into furniture and helps him up and down stairs.

## Small Radiation Detector Developed by Army

WASHINGTON—The Army Chemical Corps has developed a radiation detector no larger than a pack of cigarettes. It is expected to replace the film badge.

The new detector, unlike the film badge, can be used over and over and no processing is required.

Called a "tactical radiation dosimeter," the device employs five tubes full of liquids that change colors when a dangerous amount of radiation is present in the person wearing the dosimeter.

If Allaska becomes a state, it will rank eight in recoverable coal reserves with about 100 billion tons still to be taken from the ground.


Since 1911

DE WITT C DAVIS Funeral Home
44 STATE AVE.
PHONE FEderl 2-4732

GHS The GOOD HOUSEKEEPING SHOP of PONTIAC

SPECIAL TRADE-IN SALE!

SAVE $100.00
FRIGIDAIRE AUTOMATIC Laundry



Fully Automatic Washer with the deluxe features, big load capacity, float-over rinsing, rapid spin dry.

Fully Automatic Electric Dryer with new warm air circulation that gives 'outdoor' drying of all garments.

Both Reg. $459.90
$359.90 with trade

Washer $299.95
Dryer $259.95

LIFETIME PORCELAIN FINISH

NO MONEY DOWN – $100.00 TRADE-IN OFFER!

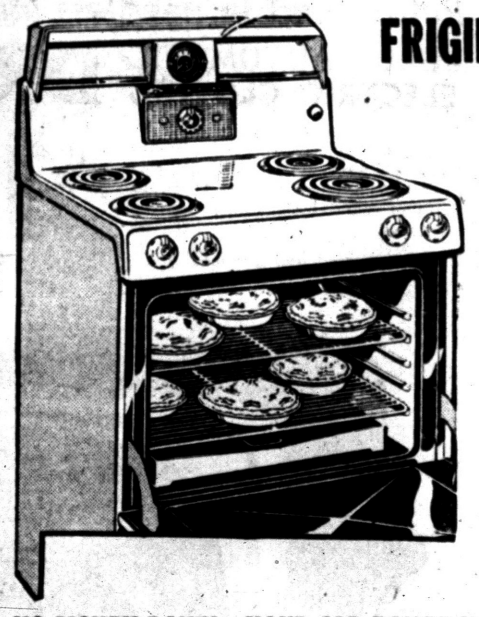

FRIGIDAIRE ELECTRIC —Range—

Regularly $219.95
SAVE $40.00

Full - width cooking - top lamp, full-width storage drawer. New Imperial cook-master oven control. Appliance outlet . . . AND BIG FULL SIZE-PLUS OVEN.

$179.95 with trade

NO MONEY DOWN—YOUR OLD RANGE IN TRADE—LOW COST TERMS

9.1 cu. ft. FRIGIDAIRE



Reg. $259.95
SAVE $60.00
$199.95
Saves You $60

It's big, big Refrigerator-Freezer and best of all it's a Frigidaire! Now you get the savings afforded by lower prices at wholesale level! See this today! Shop by 'phone, too!

NO MONEY DOWN!
Your Old Refrigerator Makes The Down Payment—Balance on Easy Terms

The GOOD HOUSEKEEPING Shop of Pontiac
51 West Huron Street Shop by Phone, Too! Phone FE 4-1555
Open Mon. and Fri. 'til 9 P. M.

SPECIALS FOR THURS., FRI., SAT. & MON. FREE PARKING AT BOTH STORES OPEN FRI. & MON. EVE. 'TIL 9 P. M.

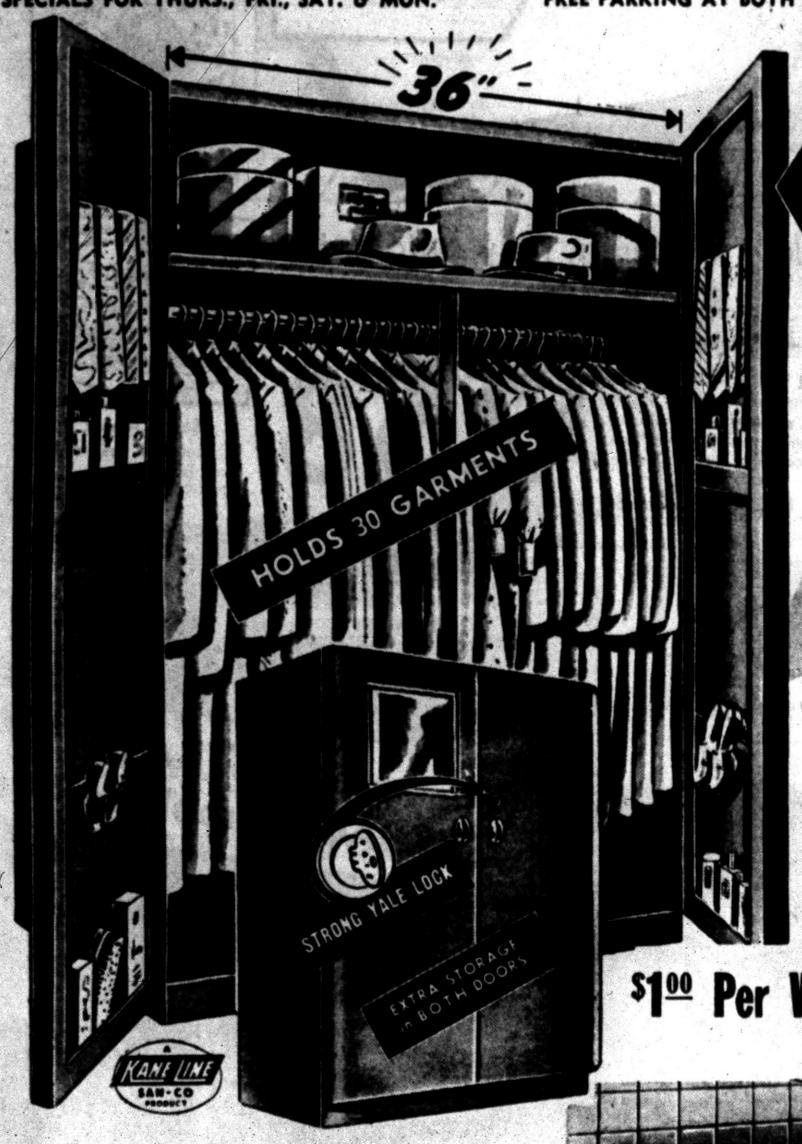


IT'S A WHALE OF A WARDROBE
3 FT. WIDE

"All Steel and a Yard Wide!"
- Extra Heavy Gauge Steel • 2 Tie Bars
- Extra Storage in Doors • Walnut Finish
- Full-Width Hat Shelf • Convenient Mirror
- Hanging Space for Long Evening Dresses
- Yale Lock and Key • Refrigerator-Type Doors

36" Wide, 21" Deep, 66" High

SAVE $15
$34.95
Reg. $49.95
$3.00 DOWN DELIVERS

Sturdily constructed of heavy gauge steel, beautifully finished in walnut. It's exceptionally roomy . . . space to hang as many as 30 garments. It's the compact, convenient answer to the lack of storage space in your home!

ONLY $1.00 Per Week

JUMBO PORCELAIN TOP BASE




SAVE $15
Reg. $49.95
$34.95
$3 DOWN DELIVERS

BUY NOW and SAVE
Giant Capacity—Save $30

Big 75,000 BTU output to flood your home with plenty of clean thrifty heat! Handsome design, rich mahogany finish.

Use Your Old Heater as Down Payment!

$30 Trade-In on Your Old Oil Heater

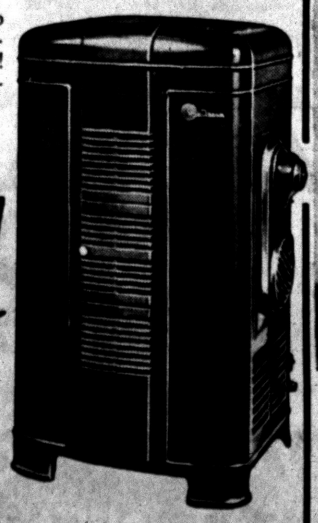

BUY NOW BONUS OFFER!
GET... FREE of added cost $12.95 value mechanical thermostat!

$1.00 WILL HOLD YOUR CHRISTMAS LAYAWAY!

Use One Account for Purchases at Both Our Stores
FREE DELIVERY!
Ask for Wyman's Blue Trading Stamps . . . Good for Valuable Premiums!

WYMAN'S
FURNITURE Pontiac's Progressive STORES
18 W. Pike St. 17 E. Huron St.

# N HARVEST FESTIVAL SALE

Days of Bargains

OCTOBER 13-22

## SALE STARTS TOMORROW!

Women's Washable Cotton **DRESSES**

Delightful novelty patterns and trims. Sizes 12-20, 16½-24½, 38-44, in zipper fronts, coat styles, and shirtwaists. Buy now and save!

**$1.57** $1.98 value





Women's **NYLON HOSE**

First quality 51 gauge 15 denier. New fall shades. Sizes 9 to 11. What a wonderful opportunity to stock up.

**49¢** pr. 69c value





CHILDREN'S DRESS and SLIP SETS

**$1.47**



SPECIAL! **JEWELRY**

Assorted earrings, brooches, necklaces, bracelets, rings.

**37¢** plus tax Values to $1.00

Women's **NYLON SLIPS**

Long wearing, easy to care for nylon tricot with 6" chantilly lace top and bottom. White only. Sizes 32-40.

**$1.88** $2.98 value

Toddlers' and Children's **DRESS and SLIP SETS**

Little girls love these 100% nylon or ninon dresses with crepe slips because they are so pretty. Mothers like them because they are so easy to care for. Pink, maize, aqua. Sizes 2 to 6x.

**$1.47** $1.98 value

For Boys **CORDUROY LONGIES**

Fine wale, fully lined. One back pocket. Green, navy, charcoal gray, brown. Sizes 3-8.

**$1.37** $1.98 value

**FLANNELETTE SHIRT**

Assorted plaid with two flap pockets. Warm, comfy. Sizes 6-16.

**97¢** $1.29 value







Pinch Pleated **DRAPE**

Rayon Chavron cloth. Multicolor floral on white background. Each panel 38 x 84". Value $2.98 pr.

**$2.37** 2 pr. $5.00

Women's **RAYON PANTIES**

Rayon with wide trim. Assorted colors. Medium and large sizes.

**35¢** 3 for $1.00



**COTTON RUG**

Heavy looped, fringed ends. Hunter green, red, blue, gray, gold, green, pink, white. 27 x 50". Non-skid back.

**$1.98** $2.79 value



Women's **BOXY ORLON CARDIGANS**

Soft, delightfully warm, and so easy to care for. You'll want several. Sizes 34-40. White, pink, blue, maize, beige, red, turquoise, lilac.

**$1.88** $2.79 value



**FREE**

SHOPPING BAG for the Ladies
BALLOONS for the Children
Children must be accompanied by an adult.

**SUBURBAN COAT**

90% reprocessed specks wool. Quilted lined. Navy, charcoal grey. Finger tip length. Sizes 6-14.

**$7.77** $9.98 value



**WHITE ENAMEL PANS**

Red trim. Dish pan, windsor pot, 3 piece sauce pan set.

**53¢**



**METAL BIRD CAGE**

Chrome and zinc plated finish. Complete with accessories. Value $3.98

**$2.77**



80 SQUARE PERCALE **REMNANTS**

Wonderful values. Just about every color and pattern you want. 35/36". 1/10 yd. lengths.

**29¢** yd. Value 39c yd.

16 PIECE **STARTER SET**

Hazel pattern. 4 each: 7" plates, cups, saucers, 4" fruits. Value $2.79

**$1.98**

**Plastic CUSHIONS**

Box style, linen design, mint border. red, yellow, green, chartreuse. Value 79c

**49¢**

**OVENEX TINWARE**

CORN CAKE PAN, COOKIE SHEET, BREAD PAN, PREPARED MIX PAN, round, square, OBLONG BISCUIT PAN.

choice **19¢** each

FRESH, DELICIOUS CHOCOLATE BRIDGE MIX or chocolate covered PEANUTS ...lb. **47¢**

Women's **APRONS**

80 square percale, assorted patterns, coverall, half, and bib styles. Value 59c

**39¢**



THE "400" TISSUES

Soft, absorbent. White.

**19¢** box 27c value

Men's **WHITE HANDKERCHIEFS**

**10 for 77¢** White with satin stripe. 17x17". Assorted patterns.

Men's **FLANNEL SHIRTS**

Assorted pattern sport shirts, with round or pointed collars, long sleeves, two pockets, small, medium, large.

**$1.66** $1.98 value



Men's **ARGYLE SOX**

Soft spun combed cotton. Assorted colors and heather. Sizes 10½ to 12. Irregular.

**39¢** pr. 59c value

STOCK UP NOW!

SAVE $1.00



22" **DOLL**

All latex body, arms, legs. Vinyl head, rooted hair, coo voice. Dressed.

**$2.98** $3.98 value

Cannon **TURKISH TOWELS**

Heavy weight. Solid colors. 22 x 44". Mostly firsts, some seconds.

**37¢** 59c value

Imported **NOVELTIES**

Special assortment. Decorate your home with these attractive figurines.

**27¢** Values to 59c

BUY NOW AND SAVE

Go first to **Neisner's**

**42 NORTH SAGINAW ST.**

...And They Shall Have Music...

# They Remain as Different as They Are Alike

(This is the third of a series of five articles on the careers and private lives of America's foremost musical team—Richard Rodgers and Oscar Hammerstein.)

By CHARLES P. ARNOT

One way or another, the whole history of Rodgers and Hammerstein is bound up in the lives of two men who are as different as they are alike.

* * *

Composer Richard Rodgers is a story-teller in music whose flying fingers turn out hit tunes with the quiet efficiency of an auditor. He rarely plays the piano for his own amusement.

Lyricist Oscar Hammerstein II is a "perambulatory" playwright-poet who may walk 10 miles during weeks of labor on an unforgettable 50-word refrain. He is only temperamental about writing lyrics—nothing else.

**Both have apartments in Manhattan and comfortable retreats in the country. Over the past 25 years, they have maintained about the same standards of living—what their wives call "Very Middle Class."**

Both married attractive women named Dorothy following romances that blossomed—at different times—on ocean trips to England. Both wives have had their own businesses—separately—as interior decorators.

**LINKED WITH GREATS**

In music and the theater, they share the same meticulous tastes, the same burning drive for perfection. The theater has lifted them to the heights and plunged them to the depths.

**Their amazing careers have linked the theatrical greats of today and yesterday, from Mae West to Mary Martin, from Lew Fields to Ezio Pinza.**

If they had it to do all over again, they still would choose their beloved theater. They have no thought of retiring.

Rodgers, seven years younger and several inches shorter than Hammerstein, is taut and stocky with a great fund of nervous energy. He has no long hair, no garret, no Bohemian tendencies.

**CONSTRUCTION FOREMAN**

Interviewers invariably liken the unpretentious Rodgers to a businessman—more often than not settling on "stockbroker." It has been said he's the perfect example of what a composer should not look like.

**Hammerstein, a rugged six-footer, has been compared in appearance for most of 15 years to a construction foreman. He is relaxed, warm, serious, sensitive—above all, a complete optimist. Dorothy Hammerstein says that's his weakness—if he has one.**

"Oscar is a very honorable man who doesn't lie to himself," she observes. "His only weakness is that he is an escapist. He simply doesn't want to remember anything unpleasant."

* * *

Hammerstein admits he's "in love with a wonderful theater." But he qualifies this burst of affection with:

"Professional gratification can't do you much good if you don't have a happy home to come to."

**MOST SEEN PLAYS**

It is a statistical fact that more people have seen the plays of Oscar Hammerstein than any other living playwright. It is an artistically-accepted fact that Richard Rodgers is one of the three greatest living popular American composers, along with Cole Porter and Irving Berlin.

* * *

Over the years, Rodgers' music has been called sad, gay, folksy and even holy. One eminent critic offered this comparison:

**"Where Cole Porter electrifies you with his wit and sophistication and Irving Berlin captivates you with his pure, simple tunes, Dick Rodgers digs into your heart."**

Since he fingered out a tuneful little ditty called "Campfire Days" at age 14, Rodgers figures he has written more than 1,000 songs—some of them in less than five minutes. Many have been composed with paper and pencil, without the aid of a piano.

**DOWN TO EARTH GUY**

The whole secret of his success is that he considers himself a practical, down-to-earth man of the theater. And like any other man with a job, sits down and goes to work.

**Music never comes to him at unexpected moments. He is a theatrical composer who looks on the problem of writing songs as finding the right musical approach to a given dramatic situation. He produces melody only when in quest of it.**

Rodgers is indifferent to his surroundings when composing. It doesn't tire him. When creating the beguiling music for the colorful "Carousel," he sat undisturbed at the piano while his two daughters created minor bedlam in the living room.

When you hear a song called "The Next Time It Happens" from the next R & H musical, "Pipe Dream," remember that it took Dick Rodgers less than an hour to write the music—an hour interrupted by a dinner engagement.

* * *

"For me, the process of musical composition is a very rapid outpouring," Rodgers explains. "I can't compose note by note, as though I were carving wood—a chip here, a chip there."

Rodgers' biggest single income item still is a memorable ballet entitled "Slaughter on Tenth Avenue" which was introduced in a 1936 Broadway show called "On Your Toes."

Tomorrow: Charles Arnot takes us into the working day of both musicians and presents genius creating another chapter of "Musical Americana."



THE TEAM AT WORK—These are the men who have given the world some of the mots unforgettable music ever written. Rodgers, shown at the piano, composes the music after Hammerstein has produced the lyrics—the reverse of the usual song-writing process.

## Dogs Kill 659 Animals

GRAND RAPIDS (AP) — Kent County Game Warden Harry Bergstro reports stray dogs in the county last year killed a total of 659 animals. A box score shows 35 ducks, 9 geese, 43 sheep, 142 turkeys, 387 chickens, 42 rabbits and a goat. A total of 904 bite cases were reported to the year ending Oct. 1.


CHOOSE FROM OVER 100 SMART STYLES

YOUR BEST BUY IN 1ST QUALITY GLASSES

WHY PAY MORE?



$11.95

Bifocals & Special Frames Only 3.00 More

Protect Your Eyes – Save Money, Too

- Fast Service
- No Appointment Necessary
- Your Prescription Filled Accurately
- For Women, Men, and Children
- Finest Quality Possible —Do Not Pay More

MONEY BACK GUARANTEE

Your money will be refunded within 60 days if you are not completely satisfied for any reason.

ONE PRICE TO ALL!

SATISFACTION GUARANTEED!

Special Frames and Safety Glasses at BIG SAVINGS

NU-VISION OPTICAL COMPANY

Rm. 243, 15 W. Lawrence St.

DISPENSING OPTICIANS

Open 9-5:30—Fri. 'til 9 Phone FE 2-2895



*New Space-Saving Model!*

A Giant 21-Inch Admiral TV



$169.95

NO DOWN PAYMENT

Up to 2 Years to Pay

Pay NO MONEY DOWN

Pay Even Less With Your Old Set in Trade

*Complete With Smartly Styled Matching Base*

A new design that cuts down depth as much as 3 inches so it doesn't project into the room as much as others. Aluminized tube makes pictures brighter, with more contrast. Optic filter screen eliminates reflections. High-front tuning makes it easy to tune without bending or stooping.

WKC 108 NORTH SAGINAW

Phone FEderal 3-7114

OPEN FRIDAY NIGHT 'til 9

FREE Parking in Our Lot





*every man is the picture of refinement in* THE ROMAN LOOK

FOR a new experience in wearing pleasure, we invite you to see this distinguished new group of suits by Petrocelli. The classic, column-slim silhouette and the European feeling for color and fabric are adapted with skill and restraint for modern tastes... superbly tailored of the world's most luxurious worsteds. We present them in a decidedly original collection of gentlemanly patterns to give your appearance a full measure of refinement.

Petrocelli CLOTHES

TAILORED FOR US WITH A FINE ITALIAN HAND

$79.50

We Invite You to Open a Convenient Osmun's Charge Account

Buy your clothing this sensible way . . . get the garments you need, as you need them. And by using our 90-Day Plan there is no need to disrupt your budget.

Osmun's

*Two Fine Stores to Serve You Better!*

51 North Saginaw OPEN Monday - Friday 'til 9 P. M.

Tel-Huron Center OPEN Thurs.-Fri.-Sat. 'til 9 P. M.

Support the United Fund
Give Once for All

THE PONTIAC PRESS

Your United Fund Needs
Your Help — Now!



# Musicians Tune Instruments for Oct. 19 Concert



Pontiac Press Photos by Eddie Vanderwerp

## FRANCESCO DiBLASI, CONDUCTOR

*The full Pontiac Symphony Orchestra is rehearsing Igor Stravinsky's "Berceuse" and "Finale" from the "Firebird Suite" under the direction of Francesco DiBlasi. The Oct. 19 performance is the first of a series of five concerts to be presented at Lincoln Junior High School during the 1955-56 season.*



*Largest of the string section is the double bass. It is especially difficult to play with the delicacy required in Mozart's "Eine Kleine Nachtmusik" which will feature the string section in the Oct. 19 performance. The double bass was the instrument of Serge Kousivitsky, one of the few people who played this instrument in solo concert.*



*Often called the "kettle drum," the tympani is the most difficult instrument in the percussion section as it has to be tuned often. The pitch of the drum has to be changed in the middle of a selection through the use of foot pedals. The player has to very carefully tap the edge of the instrument to get the correct intonation.*



*The French horn is an extremely difficult instrument to play. It is played mostly by changing the shape of the lips. The thrilling introduction to Act III from Richard Wagner's "Lohengrin" will feature this section of the orchestra in the Oct. 19 performance.*



*Trombones are used very effectively in the prelude for orchestra by Clark Eastham which will have its premiere performance Oct. 19. The instrument runs the complete gamut of use in all types of music.*



*The cello will be the first instrument to be featured in the Oct. 19 concert presented by the Pontiac Symphony Orchestra. These members of the cello section are rehearsing with great anticipation for the concerto for cello and orchestra which will feature Georges Miquelle as guest artist. The haunting phrases of "Kol Midrei" by Max Bruch appeal especially to the Pontiac audiences.*

## Local Symphony Opening to Feature Three Artists

### Orchestra to Perform Under the Baton of Francesco Di Blasi for 3rd Year

Three great musicians will be featured in the season's first appearance of the Pontiac Symphony Orchestra Oct. 19 at Lincoln Junior High School.

Francesco DiBlasi returns as conductor for the symphony's third year. Conducting almost entirely without a score, Mr. DiBlasi gives his full attention to symphony members who are enthusiastically attending rehearsals each week.

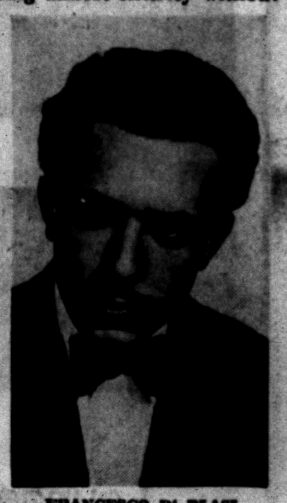

FRANCESCO DI BLASI

Recently appointed as musical director and conductor of the Michigan Grand Opera Company, Mr. DiBlasi has conducted several opera and choral companies in New York City, and has conducted performances with the famed Ballet Russe de Monte Carlo.

Clark Eastham, nationally known composer and resident of Royal Oak, has been commissioned by the Pontiac Symphony Orchestra to write a new work.

**Called "Prelude for Orchestra," it will receive its American premiere at this opening concert of the subscription series of the symphony under the baton of Conductor DiBlasi.**

Eastham is well known for his choral work, "I Hear America Singing," and his numerous compositions for symphony orchestra and chamber music.

* * *

His music has been performed by such major symphony orchestras as the Detroit Symphony and Columbus Philharmonic.

**Guest artist will be Georges Miquelle, former cellist with the Detroit Symphony.**

Besides his many solo appearances, Mr. Miquelle is remembered for his Sunday afternoon chamber music programs on television. He will perform the Haydn cello concerto with the Pontiac Symphony.

## Marlene Beattie Feted at Shower in O'Neil Home

Mrs. Frank O'Neil of Nelson street entertained at a miscellaneous shower Sunday afternoon, honoring bride-elect Marlene Beattie.

* * *

Marlene, daughter of Mr. and Mrs. Roy Beattie of Willard street, and Jack Thomas Crawford, son of Mr. and Mrs. Arthur Crawford of Whittemore street, will exchange vows Nov. 5.

**Guests attending the shower were Mrs. Crawford, Mrs. Beattie, Mrs. Margaret Hall, Mrs. Genevieve Nye, Mrs. Margaret Walsh, Mary Rose Hall, Mrs. Ella Walsh and Mrs. William J. Dean.**

Out-of-town guests included Mrs. P. J. Kehoe, Mrs. M. P. Freeman, Mrs. Pearl Bliss, Mrs. Eugene Comment, Mrs. William Bliss, Mrs. A. J. Kramer and Mrs. Helene Coonan.

* * *

Others from out-of-town were Mrs. Leonard Dolan, Mrs. P. J. Kehoe Jr. and Mrs. Grant C. Reid.

Round-the-clock color accessories are available in watch bands now with an ensemble of four color straps. The straps range from a royal red alligator to two-tone midnight black suede with white edging.

## Oakland County GOP Federation Hears Speaker

Bernard Ryan, assistant to director of finance of the 18th District, was the speaker at the Monday afternoon meeting of the Republican Women's Federation of Oakland County.

* * *

Mrs. Bert Norton introduced Mr. Ryan, who talked on "Organization." In his message he stated that the best motto is "harmony among all people regardless of politics." He also spoke on financing and the fact that without funds there is no organization.

* * *

Members were invited to the Nov. 3 Scuthfield Republican Club meeting being held at the Birmingham Community House, and to a shower on Oct. 25 at the home of Mrs. Richard Moore, president.

Transportation is being arranged by Mrs. Fred Ziem and Mrs. Kenneth Nichols.

## Sorority Names Queen Candidate

Mrs. Albert Anselmy was chosen to represent Epsilon Sigma Alpha sorority as a candidate for queen of the High Fever Follies. The sorority group met at the YMCA recently.

* * *

Plans for the annual Christmas dance are being completed under the chairmanship of Mrs. Rex Parker. The dance will be held on Dec. 17 at Hotel Pontiac.

Report of the money-making project of the organization was presented by Maxine Miller, and Mrs. Ralph Wilson presented plans for the group's project assisting with the Child Psychiatry Program at Pontiac State Hospital.

* * *

The next rush party will be held at the home of Mrs. Donald Giordana on Brookdale lane Oct. 13. A model meeting will be held at the YMCA on Oct. 20.

## Guests Entertained by the Sunset Club

The Sunset Club sponsored by Pontiac Parks and Recreation department entertained several guests at their meeting Thursday afternoon at Wilson school.

Guests of the group included Mr. and Mrs. Walter Long, Norman Putnam, Mrs. Grace Hines of Ortonville and Mr. and Mrs. Charles Mason of Gosport, Ind. The Masons are charter members of the club.

The group will meet again Oct. 20 at Wilson school.

## Bazaar Scheduled

Mrs. Mary Lou Morrison presided at a school of instruction Monday evening for Job's Daughters Bethel Five.

Plans were discussed for a bazaar to be held Nov. 21 and announcement was made of installation of officers scheduled for the next meeting on Monday evening.

## PEO Group Meets With Mrs. O'Toole

Mrs. H. M. O'Toole of Pontiac Lake road was hostess Monday for the first fall meeting of Chapter CL, PEO Sisterhood.

Assisting on the luncheon committee were Mrs. Waldron Keasey, Mrs. Carmi J. Odell, Mrs. George Putnam and Mrs. Arthur Tull.

Mrs. Keasey presided at the business meeting and plans were made for the year's program.

# Women's Section

## Happy Eight Meets With Mrs. Shigley

Mrs. Edward H. Shigley was hostess to the Happy Eight Pinochle Club Thursday.

Members present included Mrs. Richard Wagner, Mrs. Charles Davis, Mrs. Leo Grappin, Mrs. Robert Copeman of Clarkston and Mrs. Arntz also of Clarkston and Mrs. Cal Palmore of Lake Orion.

The group will meet Oct. 12 at the Lakeview avenue home of Mrs. W gner who won high honors at the last meeting.

*There are six pages in today's Women's Section*

## Navy Wives Meet

The newly formed Navy Wives Club met Monday evening for election of temporary officers.

The members decided meetings will be scheduled every second and fourth Monday of the month at 7:30 p.m. in the Naval Reserve Station.

# Junior Club Begins Silver Year

With the opening of the first season Monday evening, Junior Pontiac Women's Club began its 25th year.

* * *

President Mrs. Cecil McCallum reviewed the club's history, explaining that those who determined its beginning were Mrs. Cash Bond, Mrs. Margaret Hutchinson, Mrs. John Sheehan, Mrs. Harold Richards and Mrs. Philo Nye.

**These members got together 25 years ago and made plans for the formation of such a club. To honor these women and charter members, the club has planned its silver anniversary in November.**

A special guest speaking briefly was Mrs. John Doig, honorary member. Other charter members are Mrs. W. A. Wellman, Marguerite Buttolph and the late Mrs. John Stein.

Speaker for the Monday meeting was Mrs. Robert Boggs of the Pontiac Story Tellers' League. Mrs. Frank Anderson, program chairman, introduced the speaker, and Mrs. George Morrow presented an original poem.

**CHAIRMEN NAMED**

Mrs. McCallum announced committee chairmen for the 1955-56 year including Mrs. Donald McCandless, membership; Mrs. Frank A. Anderson, program; Mrs. Bert Griffin, house; Mrs. Vilas Newcomb, press; Mrs. Ben A. Ronan, social, and Mrs. Daryl Lemaux, flower.

Others are Mrs. Carroll Porritt, welfare; Mrs. Frank Moreau, finance; Mrs. Fred Sytz, hospitality, and Mrs. Horace Young, telephone.

**Delegates to the Pontiac Federation of Women's Clubs are Mrs. Erickson Lewis, Mrs. Charles Crawford and Mrs. E. Milton Evans.**

During the meeting members voted to participate in the Pontiac "High Fever Follies" queen contest sponsored by the Auxiliary to Pontiac General Hospital.

* * *

Also, the group will assist with the federation's USO project.

**The social committee consisted of Mrs. B. D. Scott, chairman; Mrs. E. Verne McCall, Mrs. Bert Griffin, Mrs. Margaret Long and Mrs. Charles N. Ball.**

Others were Mrs. Russell French, Mrs. Clifford Maison, Mrs. Ronan, Mrs. Richard Bashore and Mrs. Daryl Lemaux.


*Andre Presents*

"HIGH FASHION" Permanent Wave

STYLED just for you!

$7.50 - $10 - $12.50

Complete with Cutting and Styling

*A Staff of Expert Stylists Await to Serve You!*

HAIRCUTS $1.50 and $2.00

Open Wednesday All Day—Friday 'til 9 P. M.

*No Appointment Needed! Immediate Service!*



Andre Beauty Salon

2nd Floor—Pontiac State Bank Bldg.

Phone FE 5-9257


## Broomfield to Talk to Waterford Club

State Sen. William Broomfield will be guest speaker Monday when the Waterford Republican Women's Club meets. Sen. Broomfield will discuss the coming Legislature.

Mrs. Vivian Tubbs is taking reservations for the 12:30 p.m. luncheon and meeting.



*Mr. and Mrs. John C. Lyons were married Saturday morning. She is the former Doris A. Miller, daughter of Mr. and Mrs. Clarence E. Miller of West Chicago avenue, and he is the son of Mr. and Mrs. Emmet Lyons of Lincoln street.*

*MR. and MRS. JOHN C. LYONS*

## Pair Wed in Church Rite

Doris Adele Miller and John C. Lyons were married Saturday morning at St. Michael Church.

The Rev. Michael J. O. Reilly celebrated the Nuptial Mass in the presence of 150 guests.

* * *

The bride is the daughter of Mr. and Mrs. Clarence E. Miller of West Chicago avenue, and Mr. and Mrs. Emmett Lyons of Lincoln street are parents of the bridegroom.

**A floor length gown of pleated lace over satin was chosen by the bride. Long sleeves ending in points at the wrists accented the fitted bodice. Her veil of illusion was finger tip length. White pearl earrings, her only jewelry, completed her bridal costume. She carried a bouquet of white carnations centered with two pink orchids.**

Ann Davis served as maid of honor wearing a pink ballerina-length gown with fitted bodice and bouffant skirt. She wore a small headband and matching shoes.

Bridesmaids Joyce Miller and Virginia Radomski wore gowns similar to the maid of honor's in green and yellow respectively.

**Richard Campbell was best man assisted by Paul Miller and Jim Lyons who seated the guests.**

For the reception held in the evening at Hotel Pontiac, Mrs. Miller received the guests wearing a cocoa brown crepe dress trimmed with satin.

Her accessories were beige and she wore a corsage of yellow carnations. Mrs. Lyons wore a lavender dress of lace with steel blue accessories. Her corsage was also of yellow carnations.

After a short honeymoon, the newlyweds will reside on Oakland avenue.

## PTA Activities

**Wilson School PTA will hold a get-acquainted meeting Thursday at 7:30 p.m. Rabbi Sanford Saperstein of Temple Beth Jacob will show the film "The High Wall" followed by a discussion period.**

**The October meeting of Hawthorne PTA wil meet Thursday at 3:15 p.m. for a panel discussion with J. Cecil Cox whose topic will be, "What is our responsibilities as parents for making sure that our children are in school all day, every day?"**

**Fathers of Hawthorne School PTA will meet Thursday at 7:30 p.m. at the school.**



*Shirley Jean Dunn became the bride of Bill Turner Saturday evening at Emmanuel Baptist Church. She is the daughter of Mr. and Mrs. Robert J. Dunn of Seminole avenue, and he is the son of Mr. and Mrs. Floyd E. Turner of Drayton Plains.*

*MR. and MRS. BILL TURNER*

## Shirley J. Dunn Becomes Bride in Baptist Service

Before an altar banked with chrysanthemums, gladioli and palms, Shirley Jean Dunn became the bride of Bill Turner on Saturday evening.

* * *

The 6:30 o'clock ceremony was performed at Emmanuel Baptist Church by Dr. Tom Malone in the presence of 300 guests.

**The bride is the daughter of Mr. and Mrs. Robert J. Dunn of Seminole avenue, and the bridegroom is the son of Mr. and Mrs. Floyd E. Turner of Drayton Plains.**

A gown of Chantilly lace, fashioned with a full skirt accented with front and back panels of the lace, was worn by the bride. The side panels of the gown featured three scalloped tiers of nylon tulle with scattered appliques of the lace.

* * *

A tiny seed pearl tiara secured her nylon tulle fingertip veil, and she carried a cascade bouquet of white roses and feathered carnations.

**GOWNED IN AMETHYST**

Marlene Doolin, maid of honor, was wearing an amethyst-colored crystallette gown fashioned with an empire bodice of horizontal French pleats and a very full skirt. She wore a matching crystallette headpiece and carried a velvet ring of mauve pompons and wheat.

* * *

Diane Williams and Shirley Blankenship were the bride's other attendants and their gowns were fashioned identical to the honor attendants' in a mauve shade. Their floral arrangements were on amethyst-colored velvet rings, and they wore matching headpieces.

**For her duties as flower girl, Diane Hale, niece of the bridegroom, wore a mauve crystallette gown fashioned with a three-tiered skirt. She carried a mauve and amethyst-colored basket from which she scattered rose petals as she preceded the bride down the aisle.**

Ringbearer was Stephen Doolin, a cousin of the bride.

Serving as best man was George Powell and seating the guests were Bill Pepper and Roger Davis.

* * *

A reception was held immediately following the ceremony in the Fellowship Hall of the church.

Upon their return the newlyweds will reside in their new home in Crescent Lake Estates.

The beige fox muff is a nice fall's dressy clothes and for suits, (inexpensive) luxury touch for too.


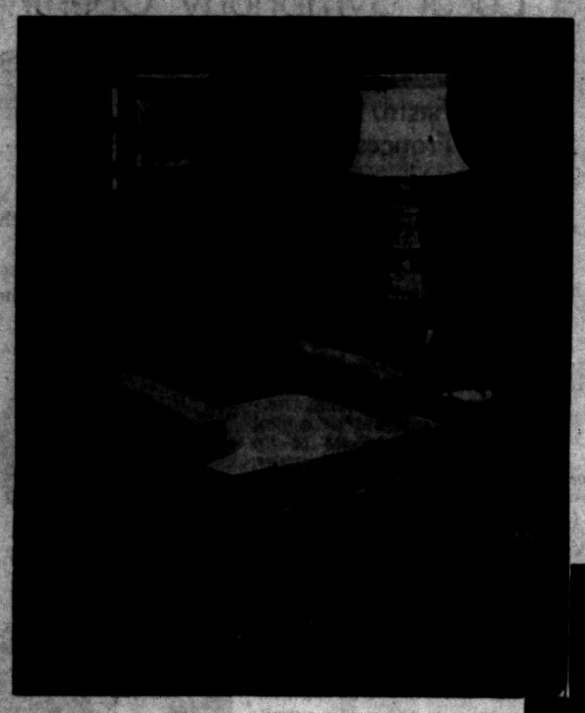

*Luxurious Foam Cushioned*

Custom Built Furniture

There's a lifetime of comfort, beauty and satisfaction in every piece of Wiggs Colony Court Furniture . . . Comfort from the Foam Rubber cushioning . . . Beauty from the superior designs . . . and satisfaction from the durability of the hardwood frames and finer fabrics.

Choose Your Style—Your Covering

Choose your style from scores of models . . . choose your cover from hundreds of types and colors . . . then your furniture reflects your tastes . . . your combinations of beauty and comfort.

Immediate Delivery

Immediate delivery from our present large augmented stock . . . new pieces just received . . . each one the ultimate in beauty, durability and comfort.



Lounge Chair $139.50

King Size Davenport $350

Pictured are two of our most popular models . . . Super cushioned lounge chair with foam rubber seat and arms . . . super comfortable . . . and super built . . . Pictured below is one of our handsomest sofas . . . king sized with foam rubber cushions . . . They stay firm and smooth indefinitely . . . and your sofa stays new looking . . . See this and many others at Wiggs . . . $199 to $400.



*Very Special Value!*

HAND DECORATED

Tole Clock

8-DAY WINDUP MOVEMENT

$8.95

Never before at anywhere near this price . . . 8 Day Wind-up movement . . . hang it anywhere . . . no cord needed . . . beautifully hand decorated in black with gold, Empire green, Antique Ivory and Turquoise . . . will make a lovely Christmas gift.



AIRBORNE

Just one of our new china patterns . . . new modern shape with a pattern for the forward thinking moderns . . . only $10 per 5- piece place setting.

BRIDES . . .

List your selections of china, crystal and other decorative accessories in Wiggs Bridal Registry . . . Makes gift shopping a pleasant experience . . .

WIGGS

24 West Huron

Birthday, Anniversary or Bride . . . for any occasion you'll find more and better gifts at Wiggs . . . Beautiful gift wrapping, too . . . modest charge.



STAPP'S .....now at both stores.....

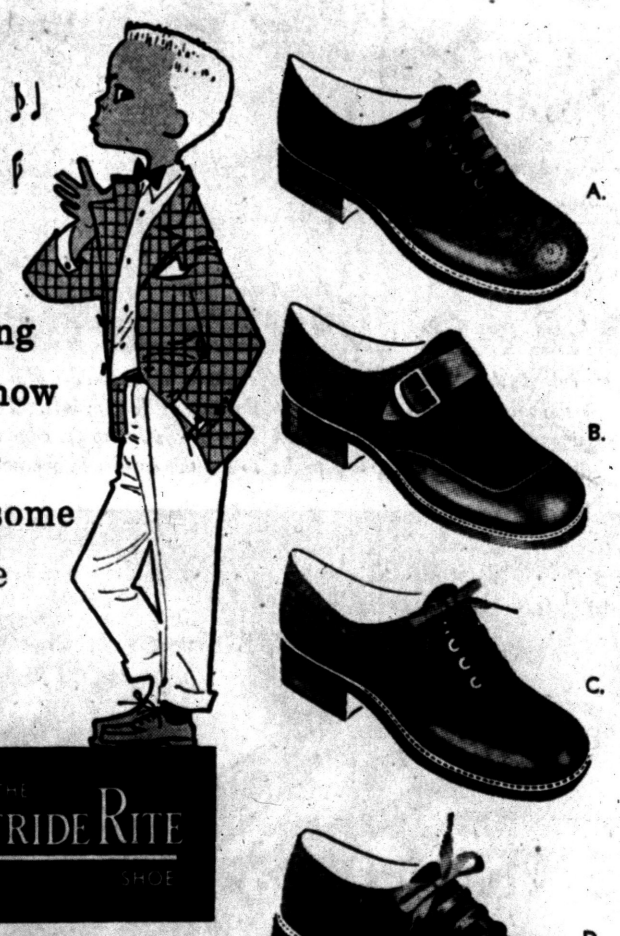


he's a young man now in his handsome Stride Rites

THE STRIDE RITE SHOE

How much it means to be grown up at his age! So here are rugged little boy shoes with just-like-a-man's details . . . with traditional Stride Rite quality, too, and famous Stride Rite fit.

(*We're* famous for fit, too!)

*Every pair carefully fitted by Stapp's trained staff of shoe fitters.*

A. Brown. Sizes 12½-3, C to EE..... $7.95

B. Children's and Boys'
Sizes 10½-12 ..... $6.95
Sizes 12½-3 ..... $7.95
C to EE

C. Boys' Sizes in Either Black or Brown. Sizes 12½-3, C to EE..... $7.95

D. The Whole Range from Infant to Teens.
Sizes Infant 5½-8, B to EE..... $5.95
Sizes 8½-12, B to EEE..... $6.95
Sizes 12½-3, A to EE..... $7.95

STAPP'S

JUVENILE BOOTERY
28 E. Lawrence St. and
FAMILY SHOE STORE
928 W. Huron St.

About 700 languages and dialects are spoken in Africa.

# Pontiac Tuesday Musicale Opens Its Autumn Season

## Club Hears Vocalists From MSU

### Pair's Selections Delight Audience at Fellowship Hall

Pontiac Tuesday Musicale opened its season Tuesday afternoon in Fellowship Hall, Grace Lutheran Church.

* * *

Pauline and Gene Greenwell, both of the faculty of Michigan State University, delighted their audience with their choice of solos and duets which covered a great variety of song literature and displayed a rare mastery of voice technique and dramatic interpretation.

**Mrs. Greenwell opened her group of songs with the familiar aria "My Heart at Thy Sweet Voice" from "Samson and Delilah" by Saint-Saens.**

Her beautiful voice and warm personality were evident in all her offerings including the somber Scotch ballad "Lord Randall" by Cyril Scott, the whimsical "The Windmill" by Colin Taylor and "Love's Philosophy" by Roger Quillen.

* * *

Mr. Greenwell chose for his opening number the 15th Century "Roister Doister" by Peter Worlock, followed by Winifred Bury's "There Is a Ladye," the Negro spiritual "Go Down Moses" arranged by Harry Burleigh, and "The Flea" by Moussorgsky.

**VOICES BLENDED**

His rich bass voice blended well with the lovely soprano voice of Mrs. Greenwell in several duets, the quiet "Under the Greenwood Tree" by Liza Lehmann, "Fair Chlora" by Haydn and "Spring Wind" by Eric Thiman.

* * *

Their enjoyment of dramatic comedy transmitted itself to their audience in the old Irish "Stuttering Lovers" by Herbert Hughes, "Anglers Song" by Henry Laws and two encores, both old English folk-tunes, "Keys of Heaven" and "Johnny, Come Kiss Me Noo."

**The concert was enhanced by the artistic and sympathetic playing of accompanist Carol Broughton, a recent graduate of Michigan State University Music School.**

Mrs. J. B. Forman reported on the State Federation of Music Clubs Convention held at Interlochen this summer attended by Mrs. Paul A. Kern and Mrs. Gordon Wollcock.

* * *

Announcements of coming musical events in this area were made by Mrs. Charles Allen, Mrs. E. L. Windeler and Mrs. Donald B. Hogue.

Mrs. Gelston Poole was in charge of arrangements for the social hour and tea.



Pontiac Press Photo

*Nina Foch (left) TV and movie actress who came to Pontiac yesterday to help launch the United Fund campaign, is interviewed by Judith Clemence, Pontiac Press women's editor after the kickoff breakfast. Miss Foch spoke at the breakfast and later assisted Campaign Chairman Robert H. Critchfield light the torch which will burn at Saginaw and Oakland until the close of the campaign.*

## Breakfast Stars Actress

By JUDITH CLEMENCE

The star of the Pontiac United Fund Kick-off Breakfast Tuesday morning was movie and television actress Nina Foch.

* * *

Diminutive and vivacious, the actress appeared at Devon Gables in a trimly cut navy blue suit with navy shoes sporting bright red heels.

**Her light brown hair was brushed neatly back from her head, and her blue eyes are probably the most expressive we have ever seen.**

Recognizing that Miss Foch is one of television's top actresses, we asked how she felt about doing live productions. She said she loved the challenge of television, and she added, "I'm mad for it and anyone who insults television is my enemy. It has given me parts I might never have had."

* * *

The talented actress has known success in movies and on Broadway and will soon be seen in Cecil B. DeMille's "The Ten Commandments."

**REHEARSING PLAY**

Critically acclaimed for her leading role in the Broadway hit "John Loves Mary," Miss Foch is now rehearsing for Theater Guild's "Child of Fortune" which will open in New York Dec. 26.

* * *

The 31-year-old actress comes from a gifted family. Her mother, Consuelo Flowerton, starred in several Broadway hits, and her great-great uncle was the famed British poet, Lord Byron.

**Dick Foch, the actress' father was conductor of the London Civic Symphony and the Vienna Strasser Symphony.**

Most of her spare time is spent painting in oils. She is an accomplished pianist and is proficient in fencing and skeet shooting.

* * *

Her first trip to the Detroit area proved exciting to Miss Foch. Her husband, James Lipton, grew up in Detroit, and she said, "I've sure heard enough about it."

## Omit Veil for Second Reception

### Bride, Bridesmaid May Wear Gowns at Later Event

By EMILY POST

"I plan to be married soon. I will wear a white ballerina-length dress and shoulder veil. Since my fiance is from another city, there will be a second reception two weeks after our wedding in my fiance's home town for those who could not come to the wedding.

"I would like to wear my wedding dress and veil on this occasion if it is proper. Also, my fiance's sister will be my maid of honor. May she wear her dress at this second reception?"

**Answer: You may wear your dresses with all propriety to receive the guests, so that they may have the impression of how you looked on your wedding day. You should not, however, wear the veil.**

"Dear Mrs. Post: Will you please tell me who is supposed to leave first when two people pay a friend a visit on the same afternoon: The one who was there first, or the second one who interrupted their visit?"

Answer: In most situations the one who arrived first is expected to leave first. An exception is when the first is a very intimate friend who has come to spend the afternoon and the other one is a formal visitor.

**"Dear Mrs. Post: I am a secretary in a small office. My employer always introduces me to any visiting relatives or friends who come to the office to see him. Is it my place to rise and offer my hand upon being introduced? I am in my early 40s."**

Answer: You do not get up and offer your hand. You simply incline your head and say "How d'you do."



**Other people don't care how much you worry as long as you don't worry out loud.**

Haiti's current population is estimated at three million.

## Personal News of Interest

Weekend guests of Elizabeth Hutton of Monroe street were her brother-in-law and sister, A. F. Bennett CBE and Mrs. Bennett and their son, Francis, of London, Eng.

Mrs. Fritzi Stoddard, who was a guest of the Bennetts while touring England, entertained for them at her home on Ottawa drive Sunday.

**Leaving Monday evening, the Bennetts will tour the United States and Canada before returning to their home.**

* * *

Mrs. Stuart A. Austin of Cherokee road and Mrs. Louis H. Cole of Ottawa drive are entertaining a group of friends for luncheon at Orchard Lake Country Club today.

* * *

Staff Sergeant and Mrs. Jerry Eastman of Forest avenue, Watkins Lake, are en route to St. Johns, Newfoundland.

Sergeant Eastman will be stationed with the Air Force there for a three-year period.

* * *

**Phyllis Elaine Law, daughter of Mr. and Mrs. Arthur J. Law of Lehigh street, was recently pledged to Delta Delta Delta sorority at the University of Michigan.**

* * *

Barbara Cope and Helen M. Smith of Birmingham are among the group of 35 candidates competing for the title of Homecoming Queen of Michigan State University.

* * *

Mr. and Mrs. Richard Fisher of Cherokee road are receiving congratulations on the birth of a daughter, Nancy Jean, born Oct. 6 at Pontiac General Hospital.

Dr. J. D. Compton of West Huron street is the infant's grandfather.



*Convertible jumpers convert to a variety of outfits. This Sanforized cotton pin check is worn with a broken stripe blouse, but ensembles as well with a turtle neck sweater or a fluffy, puffed sleeve blouse.*

## Baldwin School Outlines Plans for Fair Night

Friday night from 5:30 to 8:30 will be Fair Night at Baldwin School.

General co-chairmen Mrs. Daniel Peterson, Mrs. Lyle Dusenbury and Mrs. Thomas White announce the committee heads of various booths and concessions.

**Chairmen are Mrs. Roland Curtis, baked goods; Mrs. Herbert Slaght, cake decorating; Mrs. Lawrence Gaylord, Mr. and Mrs. Sidney Ruff, Mrs. Roscoe Newman and Mrs. Fay Magner, refreshment booths.**

Comic books and toys are being handled by Mrs. Cyril Davis. Mrs. Mervyn Kline is in charge of movies.

Mrs. Elmer Partridge and Mrs. Nicholas Morris will oversee the green thumb displays, and Mrs. W. H. Ruggles Jr. will handle the country store.

* * *

The makeup room is under the supervision of Mrs. George Gaches, and Mrs. Leon Leece is in charge of the fish pond.

**The sale of fancywork, jewelry and white elephants is under the direction of Mrs. Fred Kemp and Mrs. Stephen Dodge.**

William Travis will serve as hall supervisor for the evening and George Gaches will be in charge of parking facilities. Baldwin School teachers will be hostesses for the affair.



*Abe Schrader's taupe silk peau de soie is fashioned into a coat dress with a torso silhouette. The skirt flares out below the hipline and has a simple notched collar. It's easy to wear for subtle flattery.*

## Banking Committee Plans Style Show

The Women's Committee of the Oakland County Chapter of the American Institute of Banking is sponsoring a style show Thursday at 8 p.m. in the community concourse at Northland Center.

Fashions will be modeled by banking women from Oakland County under the chairmanship of Donna Masters of Wayne Oakland Bank.

Mrs. Virginia Stark of Pontiac State Bank will be moderator for the show and hostesses will be the cochairmen of the American Institute of Banking Women's Committee, Mrs. Evelyn Boase of Wayne Oakland Bank and Ann Tierney of Community National Bank.

## Patient in Hospital

Karen Barling, daughter of Mr. and Mrs. James Barling of West Iroquois road, is a patient at University Hospital in Ann Arbor.

## Molters Mark Anniversary

Mr. and Mrs. George Molter of Roby drive held an open house on Saturday for Mr. and Mrs. Leonard Molter of Ferry street who celebrated their 60th wedding anniversary on that date.

Members of the family present to assist with the celebration were Mr. and Mrs. Amber Goebel, Mr. and Mrs. C. E. Marsh, Mr. and Mrs. Andrew Walrych and Mr. and Mrs. Herbert Molter.

Present from out-of-town were Mr. and Mrs. Wendell Drouyour of Ann Arbor, Mrs. Hulda Ream of Detroit and Frank Molter of Clarkston.

Almost 90 per cent of all household goods is transported by truck.

## Beauty Clinic

*by Edythe McCulloch*

**BALDNESS**

Are you worried about falling hair? Is your hair getting thin in spots? Let us consider some of the facts about baldness. There is no "sure fire" way of growing hair on a bald spot. Of all the methods I have investigated, scalp massage is most apt to help. You can do it at home with your own two hands while watching TV. Any type of massage which will increase the circulation of blood in the scalp is okay.

Women worry unnecessarily about baldness. In my many years of experience I've never seen a woman's hair get thin to the point of baldness. So long as she has hair, there is a way of styling so as to make it presentable. If you have this problem, perhaps we could help you.

**Phone Edythe McCulloch Beauty Shop, FE 2-7431 608 Pontiac State Bank Bldg.**




• WE SUGGEST A Realistic "So Natural!" WAVE

Never before a wave with such balanced curl formation . . . so manageable . . . so natural-looking! Especially recommended for hair that is depleted of its natural oils. Realistic's "So Natural!" Wave is rich in hair conditioning agents and hair dress ingredients that penetrate into the very heart of the hair strand and keep your hair shimmering with lustrous high lights for the long life of the wave. Phone today for an appointment.

$8.50

INDIVIDUAL HAIR STYLING AND CUTTING By OSCAR

PARISIAN BEAUTY SHOP

7 W. Lawrence. FE 2-4959

(Over Old Prof's Book Shop)

SAVE ON JUVENILE FURNITURE UP TO 50% OFF!

L & G Furniture

3526 Sashabaw

Phone OR 3-1711



2" Long, 1⅜" Wide

FOR FREE HOME DEMONSTRATIONS

Call FE 8-0751

Deafened?

ZENITH Crusader HEARING AID

can be worn in a woman's hair, or clipped to a necktie

- Superb in Clarity and Sensitivity
- Operates for Only About 10¢ a Week
- 10-Day Money Back Guarantee

only $135

BETTER HEARING CENTER

8 Mt. Clemens St.

ENROLL NOW

SECRETARIAL TRAINING SHORTHAND TYPEWRITING ACCOUNTING BUSINESS ADMINISTRATION DICTAPHONE COMPTOMETER CALCULATOR

IN DAY, HALF-DAY, or EVENING CLASSES and prepare for one of the many fine positions which we are unable to fill.

Call Today or Phone FE 2-3551

New students each week. We teach Machine Shorthand . . . Stenotype and Stenograph.

The Business Institute

7 W. Lawrence Street Pontiac, Michigan

Return This Ad for Information

Name Address

VETERAN APPROVED

'How to Make Your Wedding Go Smoothly'

come in, write or phone for this booklet. There is no charge.

Pearce Floral Company

559 Orchard Lake Ave. Phone FE 2-0127




Plan Together Now

FOR YOUR FAMILY MEMORIAL

Now you can purchase your monument from income. Convenient monthly payments can be arranged through the new and exclusive GUARDIAN Insured Time-Payment Plan.

Choose your monument now when all may have a voice in its selection.

SEE US FOR COMPLETE DETAILS

We Erect Memorials In Any Michigan Cemetery

PONTIAC GRANITE AND MARBLE CO.

GEO. SLONAKER & SONS

269 Oakland FE 2-4800

PARAMOUNT BEAUTY SCHOOL

11½ S. Saginaw, Eagle Theater Bldg., Pontiac, Mich.

Enrollments Available in Day or Evening Classes.

Write, phone or call in person for Free pamphlet.

PHONE FEDERAL 4-2352

KENDALE STUDIO

EXPIRED COUPONS

RUTH HAIGH

Custom Lamp Shades — Picture Framing Old Prints

165 Pierce St., Birmingham, MI 4-2002

HOURS: 9:30 TO 5 P. M. DAILY

Arthur's

48 N. Saginaw St



From . . . 5.00



THE HAT IS THE HEART OF THE COSTUME

These newly elegant, talked-about hats were created to make this season your loveliest. In colors and styles designed to flatter . . . and how they succeed! Come, see them . . . try them on yourself.

Millinery Salon—Second Floor

elasticized for heavenly fit!

QUILTED CUFF WEDGES



Matching smooth leather on BLACK, GREY or NAVY suede! Square-toed for roomy comfort! All-soft . . . foam cushioned! Flexible soled! Priced at just 8.95

Jacqueline as seen in CHARM

Arthur's

48 N. Saginaw St.

Shoe Salon—Mezzanine




A daily ration of 4 Calcium-Rich CALTABS, plus... provides as much calcium as 4 glasses of milk with vitamin C of 4 oz. orange juice plus PHOSPHORUS, IRON, VITAMIN D-1 D AND TRACE MINERALS

The human body needs more calcium than any other mineral for healthy growth and maintenance. Children, expectant or nursing mothers or older folks who do not tolerate milk, find pleasant tasting CALTABS plus an invaluable, thrifty-priced calcium diet-aid. CALTABS plus tablets, pure, natural bone-meal product of the famous Wm. T. Thompson vitamin laboratories, are pleasantly flavored, easy to chew and free of "chalky" taste. They are a good way to help prevent calcium deficiency. Try them today.

Compare the Potency — Compare the Price — CALTABS plus 100 Tablets, $1.00; 200 Tablets, $1.75 (a 12 week supply)

WE FILL MAIL ORDERS

Please add 30c Postage, State Tax, handling with mail orders.

NATURAL HEALTH FOODS

58 Wayne. FE 4-4601



DEAF?

READ HOW FASHION HAS NOW COME TO HEARING AIDS!

No longer need your hearing aid be *heavy, ugly, obvious!* Now — at last — there is a tiny, jewel-like hearing aid, so beautiful you'll wear it as a *"fashion aid"* as well! This marvelous new instrument, which doesn't even *look* like a hearing aid, is called the *Audivox* New World with Dynagrid. You'll wear it with new poise and pride — *in your hair, on your belt, as a lovely dress-top clasp!* See the amazing "New World" by Audivox, successor to *Western Electric* Hearing Aid Division . . . see it now at

MIDTOWN SHOP

your *Audivox* Hearing Specialist. Come in to 101½ N. Saginaw

— PHONE FE 4-9539 for a free private consultation *today!*


# Child Study Clubs Hear Counselors

## Five Area Groups Are Addressed by Flint Couple

Home was defined as the "Laboratory of Life, Labor and Love" by Mr. and Mrs. William Genne when they spoke to members of five area Child Study Clubs Tuesday evening at Rotunda Inn.

* * *

Mr. Genne is a full-time teacher-counselor with the Flint Clara Elizabeth Fund for Maternal Health. His assignments include teaching family relationships at the Flint Community College, teaching expectant fathers' classes and work with junior high school youth.

**Mrs. Genne is primarily a homemaker for her family of four children. She teaches one section of the family class at the college and shares with her husband the leadership of the Marriage Forum for engaged and newly married couples.**

They were married in 1937 and each has served on the boards of their church and several service organizations. Together, they are program consultants and members of the advisory board of the Michigan Child Study Association.

* * *

The Gennes were introduced by Mrs. Thomas Doremus of Waterford Child Study Group II.

**"VISIBLE LOVE"**

In speaking about labor, Mrs. Genne said, "Work is love made visible. Work occupies much of our adult lives, part of it is dull and part exciting, and we have to help our children realize it."

* * *

Mr. Genne explained that love is learned about in the laboratory of the home, and most important is the quality of the relationship between husband and wife. It influences more than any directly applied love on the child, but he also emphasized the importance of tender, loving care for each individual child.

Mrs. Howard Powers of Junior Child Study Club was in charge of decorations and Mrs. Charles L. Bowers, Child Culture Club, handled favors.



Pontiac Press Photo

*Lists were checked and arrangements made for the annual cooperative meeting of five area Child Study clubs, held Tuesday evening at Rotunda Inn. Pictured (left to rgiht) are Mrs. Dean Toles of Waterford Township Child Study Group I; Mrs. Jackson Byers, Waterford Township Child Study Group II; Mrs. Roy M. Jones, Child Study Group III; Mrs. Howard Powers, Junior Child Study Club, and Child Culture Club president Mrs. Charles L. Bowers.*

# Sweet Top a Surprise With Beans

## Mrs. Derragon Says Hearty Lima Dish Will Serve 8 to 10

By JANET ODELL
Pontiac Press Home Editor

This is the season of the year for hearty casseroles. Mrs. Don Derragon suggests one with lima beans. It has an unusual topping for which you can use the new miniature marshmallows.

Music and care of an invalid husband fill Mrs. Derragon's life. She belongs to Tuesday Musicale and is vice president of the Pontiac Music Guild. Her friends comment on her happy disposition.

**LIMA BEAN CASSEROLE**
**By Mrs. Don Derragon**

1 pound dried lima beans
3 tablespoons brown sugar
3 tablespoons butter or margarine
4 strips bacon
Salt and pepper
Marshmallows

Soak beans overnight. Drain and add boiling water to cover. Cook until tender, about ½ hour. Melt butter or margarine, add sugar and seasonings. Mix with beans and pour into a buttered casserole.

Lay strips of bacon over the top. Cover and bake 1 hour in a 350-degree oven. Add a little boiling water, if the beans dry out. Remove cover and top with marshmallows. Brown under the broiler and serve at once. Serves 8-10.

Keep in mind that eggs, matches, salt, fruit juices and rubber all contain substances which tarnish silver.

If you can't afford or don't want to buy a rug right now, it's a good idea to paint the floor, then spatter it with gold paint for a smart effect. Add scatter rugs if you like.


Custom RE-UPHOLSTERING

Perk up your home for Fall. Let us remake and restyle your furniture to personalize and beautify your home! You save up to 40% by buying direct from the manufacturer!



CALL FEderal 4-0558

. . . for FREE ESTIMATES and advice. Our experts can rebuild your furniture and cover it in your choice of handsome decorator fabrics to give you like-new furniture at lowest cost.

*Work Guaranteed for 5 Years*

WILLIAM WRIGHT

*Furniture Makers and Upholsterers*

270 Orchard Lake Ave.

FE 4-0558


# Don't Panic When Child Is Demoted

By MURIEL LAWRENCE

Within the coming weeks, it is possible that your child's teacher will find it necessary to say to you:

"David's work has not been up to standard. I don't think he's ready for third grade work. So if you can't get him to improve it, I'll have to recommend that he be put back to repeat the second grade."

* * *

The chances are, David's teacher will expect us to react to her news with panic. She'll expect us to resist the idea of demoting him with angry arguments or discouraged pleas for delay.

**She'll expect us to be terribly upset by his failure to deliver a "standard" third grade performance—and bring to it all the exhausting, hackneyed, "standard" emotions of parents whose moral values are machine-made and mass-produced.**

Let's surprise her. Instead of resisting her idea of demoting David, let's beat her to it with immediate acceptance of it.

* * *

Let's say to her, "Miss Jones, relax. If David is having to strain for third grade work, I do not object to demotion. Quite the contrary, I'd like him demoted at once.

"For I've no intention of pressing him to 'improve' his work. My whole duty to David is to see to it that he works happily and thoroughly. He can't possibly do this under pressure from you or me. So let's get him out of this third grade quickly before its strains teach him to do sloppy and discouraged work."

**THE REAL ISSUE**

A child's respect for his work is always the real issue in a school demotion. Conditions of strain destroy this respect. That is why we cannot afford hackneyed "standard" feelings toward his demotion.

How we treat David's demotion will never be forgotten. All his life he will remember how we chose to deal with his setback in the third grade.

**If we make loving and independent use of it to strengthen his self-respect, he won't think of setbacks as defeats. But if we mix this setback up with those destructive "standard" emotions of discouragement and shame, he may never get straight on setbacks.**

All our confusion and agitation will disappear the instant we can welcome David's demotion as a good and productive experience.

To wake us up, I quote some words from one of the greatest teachers of children who ever lived — Switzerland's Heinrich Pestalozzi:

"Parents should never hurry children. Let them first attain that strength which comes from dealing well with matters nearest at hand. Be fearful of sternness or strain. By ambitious pushing, we diminish the powers of the child and disturb the equilibrium of his nature. The natural way of teaching is never coercive."

Feel better?




by Laura Wheeler

A cheery helper for kitchen or company, is this gay "girl" apron! Easy to make of colorful scraps—keeps you looking neat and pretty!

Pattern 534: Gay kitchen aide! Embroidery and applique transfers, easy directions for making this smart apron, 16 inches long.

Send twenty-five cents in coins for this pattern—add 5 cents for each pattern for 1st-class mailing. Send to 124 Pontiac Press, Needlecraft Dept., P.O. Box 164, Old Chelsea Station, New York 11, N. Y. Print plainly pattern number, your name, address and zone.

## Bracelets Popular

Bracelets have caught the fancy of the fashion conscious and where she once wore one, most women are wearing a collection of them this year. Sometimes they are just big bold chains, sometimes they are laden with charms of all sorts and sometimes they are intermingled with pearls or colored stones.

## Coming Events

Oakland Park Methodist WSCS will meet at 7:30 p.m. Thursday at the church for a program on the American Indian.

Welcome Rebekah Lodge, 246, will meet Thursday at 8 p.m. at the Malta Temple, 82 Perkins St.

Huron Gardens Ladies Eagles Auxiliary 2887, will meet Wednesday at 8 p.m. at 4405 Highland Rd. for business meeting. Officers meet at 7:30 p.m.

Pioneer Missionary Society of the Oakland Avenue United Presbyterian Church will meet Thursday at 10 a.m. at the church to sew for American Cancer Society, a school girl luncheon at noon and business meeting at 1:30 p.m.


Beautiful Selections of Gift Ware

Flora Mae Gift Shop

FE 2-3220

718 West Huron





Greet SPRING in all its glory!

*Buy and Plant Imported Dutch Bulbs*

75 Varieties

Assorted Color TULIPS . . . doz. 79¢

JACOBSEN'S FLOWERS

—Fine Gifts—

101 N. Saginaw St. FE 3-7165



*Fashioned for Fall . . . Professionally*

PERMANENTS, from . . . . $5.00

CALLIE'S BEAUTY SHOP

116 N. Perry FE 2-6361



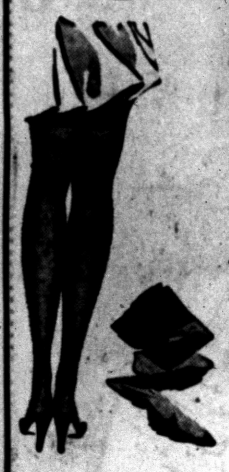

Neumode NYLONS wear!

Dependable NO SEAMS 89¢

2 for 1.75

A no-seam favorite—sheer enough for beauty and strong enough for wear. You will love the new comfort stretch top!

Neumode HOSIERY



corduroy



1. Three piece Crawler Set for infants. Matching hat and jacket. Snap inseams. S., M., L., XL.....5.95
2. Coverall for boys or girls. Newest colors with embroidery on pockets and collar. 1 - 3 .....2.95
3. Overall for boys or girls. Novelty appliqued bib with adjustable suspenders. 1 - 3 .....1.95
4. Butcher Boy Set. Puffed sleeves, appliqued waist trim and snap inseams. 1 - 4 .....2.95
5. Infants' Crawler. Novelty puffed knees. Snap inseams. Prints and assorted pastels. 9 mo. - 30 mo.....1.95

HOSIERY Neumode JUVENILE

82 N. SAGINAW ST.



NEW Cavalier EGGSHELL



BY HOMER LAUGHLIN

Here's Beauty and Grace for Your Table!

20-Pc. Set $8.95

Choice of 6 Patterns

Easily mistaken for vitrified china, the new Cavalier Eggshell shape has five exciting new decorations. Grape above, has teal green or grey shoulders with platinum or gold trim. 20-piece set includes: 4 dinner plates, 4 pie plates, 4 sauce dishes, 4 cups and saucers.

DIXIE POTTERY

*For Your Convenience*

*Open Daily 10 A. M. to 9 P.M.—Sunday, Noon to 9 P. M.*

5281 Dixie Hwy. (Near Waterford) OR 3-1894



See this wonderful SINGER



The famous SINGER® 99 *Round Bobbin* Sewing Machine with these latest improvements,

- Dial Tension
- Hinged Presser Foot
- Back Tack Stitch
- Lightweight Carrying Case

And it will make wonderful decorative stitches without attachments.

$119.95

LOW DOWN PAYMENT • EASY TERMS • LIBERAL TRADE-IN ALLOWANCE

® Trade Mark of THE SINGER MFG. CO.

SINGER SEWING CENTER

*Listed in your telephone book only under* SINGER SEWING MACHINE CO.

PONTIAC 102 N. Saginaw FE 2-0811

BIRMINGHAM 177 W. Maple MI 4-0050



MARGARET ANN SHOP



Colorful Corduroys by Billy the Kid

Guaranteed by Good Housekeeping

Completely washable corduroy and exceptionally durable. Quality tailored by Billy the Kid.

REVERSIBLE JACKETS

Just the right weight for fall wear . . . completely zip front, knit waistband and cuffs. Pink with charcoal. Navy with red. Brown with gold. Sizes 3 to 6x. $5.98

REVERSIBLE JACKETS

For the school crowd. Quick zip opening and knitted cuffs and waist. Pink with charcoal. Sizes 8 to 12. $5.98

MATCHING SLACKS

Elastic at the waist keeps them up and neatly in place. 3 to 6x. $3.98

MATCHING SLACKS

For the growing boys. Sizes 6 to 12. $3.98

*Lay-Away Today!*

The Margaret Ann Shop

RIKER BLDG. 37 W. HURON

## Extend Carpets' Life by Frequent Brisk Sweeping

WASHINGTON (INS) — Keep your carpet as clean as your vacuum cleaner and carpet sweeper allow and it will come through its less frequent professional cleaning with flying colors.

According to the National Institute of Rug Cleaning, it isn't hard to clean a carpet that isn't overly soiled.

A very dirty carpet, they warn, cannot be satisfactorily cleaned on location, no matter how up-to-date the equipment, and should be sent to a plant.

The colors that show dirt most easily, they say, are pastels and royal shades.


"Bright girl, my Betsy!"



I just can't get over the marvelous way my Betsy outsmarts her housework. Take wood floors for instance. I hear other wives complain about all the scrubbing and waxing they have to do. But not my Betsy! She cleans and waxes them in one easy operation with Bruce Cleaning Wax. Why, she's through in half the time and fresh as a daisy! And our beautiful wood floors are always getting compliments. My Betsy and her Bruce Cleaning Wax sure make small work of a big job. I'm mighty proud of both of them.




P.S. For lighter waxing on linoleum and wood, Betsy uses Bruce Floor Cleaner.



YOU, TOO!
Can Decorate Cakes Like a Professional

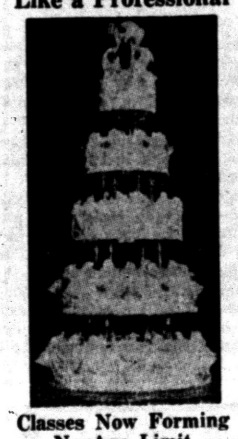

Classes Now Forming
No Age Limit
Evening Classes
Kitchen Hobby Shop
232 E. PIKE
FE 2-8009



Short Curl Permanents From $6.50



No Appointment Necessary
IMPERIAL Beauty Salon
29 E. Pike St. FE 4-2878


# Pontiac Farm and Garden Association Holds Meeting

## President Mrs. Young Lists Aides

### Mrs. R. E. Gegoux Tells Principles of Flower Arranging

Members of the Pontiac Branch of the Women's National Farm and Garden Association were entertained by Mrs. H. L. Van Haltern at her home on Erie drive.

Mrs. Arthur Young, president, assumed her duties at this meeting and announced the slate of officers and committee chairmen who will serve with her, and extended a welcome to Mrs. Robert Castell and Mrs. Robert Critchfield, new members of the group.

**Officers are Mrs. C. R. Gatley, first vice president; Mrs. Walter K. Willman, second vice president; Mrs. Robert Dunlay, recording secretary; Mrs. William Jacob, corresponding secretary, and Mrs. Van Haltern, treasurer.**

Committee chairmen are Mrs. John W. Fitzgerald, program; Mrs. Willman, civic improvement; Mrs. Harcourt Patterson, education; Mrs. C. K. Patterson, conservation; Mrs. Standish Sibley, horticultural therapy, and Mrs. C. T. Ekelund, international cooperation.

Marketing will be under the direction of Mrs. W. F. Maybury, and Mrs. H. B. Barker will handle membership. Publicity will be handled by Mrs. George Crane, and Mrs. Harold A. Fitzgerald is ways and means chairman.

**OTHER CHAIRMEN**

Mrs. Philip Hubbard is revisions chairman, Mrs. Newton Skillman will handle social activities and Mrs. Aaron Riker is Red Cross chairman. Other chairmen are Mrs. Russell Galbraith, scrapbook; Mrs. A. W. Selden, extension; Mrs. W. Ross Thompson, yearbook, and Mrs. Hugh Grove, telephone.

Following the committee reports, Mrs. R. E. Gegoux extended to the group the benefit of the instruction she received in a flower-arranging course at Michigan State University, which she attended as a representative of the Pontiac Branch. Mrs. Gegoux explained the four factors, involved in making a successful flower arrangement. They are design, color, originality and execution.

**Mrs. Gegoux applied these four principals in judging arrangements brought by members desirous of improving their flower-arranging skill.**

A scarecrow surrounded with pumpkins, corn, gourds and chrysanthemums decorated the tea table which featured copper teapots and pottery cups.

Members serving on the tea committee at the Monday meeting were Mrs. M. F. Macaulay, Mrs. Robert Armstrong, Mrs. C. K. Patterson, Mrs. John Pflug and Mrs. James Moulds.

## Bulone Sculpture to Be Displayed

A one-man show of the work of Joseph Bulone opened Sunday at the Whitney Galleries in Birmingham. The showing of sculpture, oil paintings, water colors, pastels, wood work and Christmas cards will continue for a month.

Mr. Bulone has studied at the Cleveland School of Art and Cranbrook Academy of Art and assisted Carl Milles while at Cranbrook. A resident of Birmingham for eight years, his work is mainly with large sculpture commissions and has two pieces in the permanent collection of the Cleveland Museum of Art.

## Mrs. Phil Orencia Surprised at Party

Mrs. Phil Orencia of Center street was guest in her home Monday evening at a surprise birthday party given by members of the Lucky Thirteen Club.

Guests arrived in Halloween costume. Mrs. John Bee won first prize for her costume and Mrs. Anderson Bee won second prize.

The club will meet with Mrs. Lewis Lingle of Garland avenue Nov. 1.



Pontiac Press Photo

*Mrs. Park L. Watson of North Perry street, Mrs. Jack Hale of Wenonah drive and Mrs. Dexter Kennedy of Draper avenue (left to right) are three of the many "talent scouts" who will be on hand this evening at the High Fever Follies Kick-Off Party sponsored by the Auxiliary to Pontiac General Hospital. They will help sign up recruits for skits, chorus lines and musical numbers, as well as workers for costuming, makeup, stage setting and the many other jobs to be done before the curtain goes up Nov. 1 and 2.*



EVELYN JUNE SCHRAM

Mr. and Mrs. Cecil G. Schram of Holly announce the approaching marriage of their daughter, Evelyn June, of Judson court. She is the bride-elect of Earl Lawson of Holly. The couple plans an Oct. 29 wedding.

## Typographical Unit Gathers for Dinner

Fourteen members of the Auxiliary to Pontiac Typographical Union met Monday evening for dinner at Beth's Restaurant. A business meeting and a birthday party were then held at the home of Mrs. Reginald Reith on East Strathmore avenue.

Mrs. William Considine was received as a new member and Mrs. A. J. Hunter was a guest of the club.

Plans were made for a Christmas party and Mrs. D. M. Keefer was selected to represent the group in the contest for Queen of the High Fever Follies, sponsored by the Auxiliary to the Pontiac General Hospital.

Mrs. Donald Barker of Menominee road will be hostess to the club for its November meeting.

## Mrs. Flattley Wins Figure Club Prize

Mrs. Gordon Flattley won the Fashion Your Figure Club's weekly trophy for losing the most weight at the meeting of the club Thursday evening in Adah Shelly library.

The group held a pink and blue shower for Mrs. Howard Hicks and prizes were won by Mrs. S.R. Gammage Jr. and Mrs. Richard Frye.

## 860 Enchanted Children Enter Magic Land of Oz

By WILMA GREENWAY

Some 860 enchanted youngsters were caught in the spell of "The Land of Oz" yesterday afternoon, when the curtain went up on Pontiac High School's first Children's Theater play of the season.

The play, to be presented at 3:30 p.m. each day through Friday, already is a sellout, with no tickets left for matinee performances and tickets for the 8 p.m. Thursday showing selling fast.

**Children from 5 to 15 set spellbound while Mombi the Witch concocted "lots of trouble," Tip (the boy who wasn't a boy) and Jack the Pumpkinhead adventured through the land of Oz with the sawhorse that came alive, and His Majesty the Scarecrow lost his emerald kingdom to an army of pretty girls who conquered with soft glances and winning smiles.**

H. M. Woggle Bug, with his T.E. college degree (Thoroughly Educated), lent an air of erudition to the performance. And the storm of wolf whistles that greeted the appearance of the lovely Glinda, the Good Queen, proved that the small fry among the audience knew a good thing when they see it.

The student actors performed with ease and finish. From the moment when Mombi the Witch let out her first ear-splitting scream until Tip, the hero, threw off his spell and appeared in his new and glamorous role, the play held the attention of both its young audience and the handful of adults who found the trip to fairyland an intriguing one.

**SCENERY MAGIC**

Mary Parrish, director of the fantasy, must have used a little magic of her own to get the scenes changed so smoothly. Although there was no ringing down of curtains, and the production had eight scenes, the scenery was shifted in the twinkling of an eye, with no noticeable interruption of the continuity.

Carolyn Hawn, Jerry Young, Dick Ramsdell and Harold Mapley took the parts of Mombi, Tip, Jack the Pumpkinhead, and Sawhorse, respectively. Bob Crandall was the emperor scarecrow; Jack Larson was Woggle Bug; Don North, the Tin Woodman, and Nancy Armstrong was Glinda the Good, with Donna Chilvers and Diane Spratt as her attendants.

**There was a Guardian of the Gates (Bob Groenberg), the Winkie Chamberlain (Bob Skinner), and dancing gillikins Janet Ellender, Phebe Henderson and Helene Prizant.**

Marilyn Gregg as General Jinjur and Rosalie Richards, second in command, headed the girl army that conquered without a fight but was routed at the sight of a mouse.

Completing the army were Judy Baker, Mary Crowder, Judy Curran, Jean Hunt, Marilyn McLain, Judy Huntwork, Judy Lauckner, Marie Meyer, Sonja Ryan, Jo Ann VanTassel, Judy Levine and Sandra Mair.

* * *

In charge of the Gump, wonderful flying contraption that rescued the principal characters from the culinary horrors to which the girls' army had doomed them, was Mike McNair.

**OTHERS IN CAST**

Winged monkeys were Judy Elwell and Doris Enbody. Graceful sunflower girls were Jeanne Andrews, Barbara Berg, Sharon Boyce, Deanna Dovre, Elizabeth Gregory and Emily Thompson.

* * *

Twelve actors made up the living scenery—JoAnn Dearing, Amber Fenely, Toby Gilbert, Fran Glisky, Bob Keavy, Pauline Logsdon, Sally Maier, Norma Passage, Fred Roeser, Carol Venner, Barbara Welch and Martha Wendland.

**Assisting Mary Parrish with the production were Shirley Pengilly, assistant director; Arthur Tyrrell, lighting director; Ken Lenigan, stage manager; Leonard Berry, curtain; Harold Cummings and Dick Hartman, lights.**

Charlotte Stark was wardrobe chairman; Doris Enbody and Rosalie Richards, publicity; Harold Hanson and Bob Skinner, sound effects, and Pauline Logsdon, tickets. The Association for Childhood Education arranged for bloc ticket sales throughout the grade schools.

* * *

The one-hour fantasy is an adaptation of L. Frank Baum's "The Land of Oz" by Elizabeth Fuller Goodspeed.

## Sari Silk Glitter in Cottons

MIAMI, Fla. (INS) — The elegant and expensive glitter of Sari silks is going to flash in budget cottons next season.

The gold embroideries which feature "Oriental" dresses in the $125-and-up class have been duplicated successfully in printed washable cottons, some of them with a no-iron finish.

**Cotton "Sari dresses," retailing under $25, were shown by most of the 70 members of the Miami-Florida fashion council at the opening of their resort and cruise wear market week.**

The dresses copy Oriental silhouette as well as Oriental pattern. One typical $22 outfit of dull green pima cotton with a pattern of wash-fast gold dots, had a twisted halter neckline and a full skirt. There was a matching bolero for cover-up occasions.

**Another "Sari" for $22 was a tunic sheath of turquoise cotton with a random pattern in gold that grew into a gold border at the band of the tunic.**

One dress with the Sari glitter but a Western silhouette was a $17 shirtwaist in an all-over black-and-gold pattern of little pyramids and heiroglyphics. It is available in five colors and is both washable and non-iron.

## End 'Fly-Away' Hair

Static electricity gives you a shock when you walk across a carpeted floor, and causes "fly-away" hair that just won't stay put. Tame those wild tresses with a creme rinse after each shampoo. It won't eliminate the electric shocks, but it will end your "fly-away" hair problems.


Great Lakes ANTIQUE SHOW
Oct. 17-18-19-20
12:00 to 10:30 P.M.
Detroit Masonic Temple
55 Exhibits 75c Adm. Tax Incl.
A $500,000 Exhibition





Jackie Rae Studio
Limited Openings in Class Enrollment
TAP—BALLET—BATON—TOE
MODERN—BALLROOM
Jackie Rae Studio
214 S. Telegraph Rd. FE 2-2128



Come to our INFANTS' DEPARTMENT
STORE HOURS: Monday thru Saturday 9:30 a. m. until 5:30 p. m.
to meet MRS. WOODS, THE CURITY CONSULTANT on October 13



We are offering a special service to mothers and mothers-to-be.
Mrs. Woods, a trained Curity Consultant, will be in our infants' Department from 10 a. m. to 4:30 p. m. to help you select your layette items.



Mothers, have the best for your baby right from birth . . . famous Curity Nursery Products make life easier, more comfortable for both you and your baby. Inquire in our Infants' Department for Curity Diapers, Pads and Bibs.

CURITY Diapers (21x40)
in white, pastel shades — Rosebuds, Dandi Dots and the latest in gayest infants' diapers.



Jacobson's
MAPLE at BATES BIRMINGHAM



USE YOUR CHARGA-PLATE AT JACOBSON'S

Boys' Quilt-Lined Outer Jackets
DOUBLE INSURANCE AGAINST COLD



Both finely tailored and lined with quilted Fluffilite (dynel-orlon). Their impeccable design allows action-free protection and comfort.
Left: All-wool Melton suburban, leather-button front with flap-pockets. Grey, charcoal, oatmeal. 19.95.
Right: Wool fleece surcoat, tri-tone chest stripe, extra sturdy zipper front. Heather brown, charcoal grey. 17.95
Both 6-16.

2-Hour Free Parking
Have Your Ticket Validated When You Make a Purchase at Jacobson's

Boy's Wear Parking Level

Jacobson's
MAPLE at BATES BIRMINGHAM



custom-made PERMANENTS



You'll be amazed when you see the hidden beauty in your hair brought to life with one of our very own custom permanents.

Individual Hair Styles Created Just for You by Tony and Carl



New Hair-Drying Comfort!
Relax and enjoy new hair-dying comfort with our "Beautaire" air-conditioned hair-dryer . . . like the sun and breeze on a summer day.

Tony's
Riker Bldg.—Rear of Lobby
FE 3-7186



SURPRISE HER
DELIGHT HER
WITH A
BEAUTIFUL
Orange Blossom
RING

Regardless of your budget, that certain young lady will be enraptured by the beauty, brilliance and obviously fine quality of her Orange Blossom diamond ring. A style expressly for her in our wide selection. Guaranteed the best value at any price. Select now, pay later.

Optometrists—Jewelers
REDMOND'S
81 N. Saginaw St. FE 2-3612

# Child Study Clubs Hear Counselors

## Five Area Groups Are Addressed by Flint Couple

Home was defined as the "Laboratory of Life, Labor and Love" by Mr. and Mrs. William Genne when they spoke to members of five area Child Study Clubs Tuesday evening at Rotunda Inn.

* * *

Mr. Genne is a full-time teacher-counselor with the Flint Clara Elizabeth Fund for Maternal Health. His assignments include teaching family relationships at the Flint Community College, teaching expectant fathers' classes and work with junior high school youth.

**Mrs. Genne is primarily a homemaker for her family of four children. She teaches one section of the family class at the college and shares with her husband the leadership of the Marriage Forum for engaged and newly married couples.**

They were married in 1937 and each has served on the boards of their church and several service organizations. Together, they are program consultants and members of the advisory board of the Michigan Child Study Association.

* * *

The Gennes were introduced by Mrs. Thomas Doremus of Waterford Child Study Group II.

**"VISIBLE LOVE"**

In speaking about labor, Mrs. Genne said, "Work is love made visible. Work occupies much of our adult lives, part of it is dull and part exciting, and we have to help our children realize it."

* * *

Mr. Genne explained that love is learned about in the laboratory of the home, and most important is the quality of the relationship between husband and wife. It influences more than any directly applied love on the child, but he also emphasized the importance of tender, loving care for each individual child.

Mrs. Howard Powers of Junior Child Study Club was in charge of decorations and Mrs. Charles L. Bowers, Child Culture Club, handled favors.



Pontiac Press Photo

*Lists were checked and arrangements made for the annual cooperative meeting of five area Child Study clubs, held Tuesday evening at Rotunda Inn. Pictured (left to rgiht) are Mrs. Dean Toles of Waterford Township Child Study Group I; Mrs. Jackson Byers, Waterford Township Child Study Group II; Mrs. Roy M. Jones, Child Study Group III; Mrs. Howard Powers, Junior Child Study Club, and Child Culture Club president Mrs. Charles L. Bowers.*

# Sweet Top a Surprise With Beans

## Mrs. Derragon Says Hearty Lima Dish Will Serve 8 to 10

By JANET ODELL
Pontiac Press Home Editor

This is the season of the year for hearty casseroles. Mrs. Don Derragon suggests one with lima beans. It has an unusual topping for which you can use the new miniature marshmallows.

Music and care of an invalid husband fill Mrs. Derragon's life. She belongs to Tuesday Musicale and is vice president of the Pontiac Music Guild. Her friends comment on her happy disposition.

**LIMA BEAN CASSEROLE**
**By Mrs. Don Derragon**

1 pound dried lima beans
3 tablespoons brown sugar
3 tablespoons butter or margarine
4 strips bacon
Salt and pepper
Marshmallows

Soak beans overnight. Drain and add boiling water to cover. Cook until tender, about ½ hour. Melt butter or margarine, add sugar and seasonings. Mix with beans and pour into a buttered casserole.

Lay strips of bacon over the top. Cover and bake 1 hour in a 350-degree oven. Add a little boiling water, if the beans dry out. Remove cover and top with marshmallows. Brown under the broiler and serve at once. Serves 8-10.

Keep in mind that eggs, matches, salt, fruit juices and rubber all contain substances which tarnish silver.

If you can't afford or don't want to buy a rug right now, it's a good idea to paint the floor, then spatter it with gold paint for a smart effect. Add scatter rugs if you like.

# Don't Panic When Child Is Demoted

By MURIEL LAWRENCE

Within the coming weeks, it is possible that your child's teacher will find it necessary to say to you:

"David's work has not been up to standard. I don't think he's ready for third grade work. So if you can't get him to improve it, I'll have to recommend that he be put back to repeat the second grade."

* * *

The chances are, David's teacher will expect us to react to her news with panic. She'll expect us to resist the idea of demoting him with angry arguments or discouraged pleas for delay.

**She'll expect us to be terribly upset by his failure to deliver a "standard" third grade performance—and bring to it all the exhausting, hackneyed, "standard" emotions of parents whose moral values are machine-made and mass-produced.**

Let's surprise her. Instead of resisting her idea of demoting David, let's beat her to it with immediate acceptance of it.

* * *

Let's say to her, "Miss Jones, relax. If David is having to strain for third grade work, I do not object to demotion. Quite the contrary, I'd like him demoted at once.

"For I've no intention of pressing him to 'improve' his work. My whole duty to David is to see to it that he works happily and thoroughly. He can't possibly do this under pressure from you or me. So let's get him out of this third grade quickly before its strains teach him to do sloppy and discouraged work."

**THE REAL ISSUE**

A child's respect for his work is always the real issue in a school demotion. Conditions of strain destroy this respect. That is why we cannot afford hackneyed "standard" feelings toward his demotion.

How we treat David's demotion will never be forgotten. All his life he will remember how we chose to deal with his setback in the third grade.

**If we make loving and independent use of it to strengthen his self-respect, he won't think of setbacks as defeats. But if we mix this setback up with those destructive "standard" emotions of discouragement and shame, he may never get straight on setbacks.**

All our confusion and agitation will disappear the instant we can welcome David's demotion as a good and productive experience.

To wake us up, I quote some words from one of the greatest teachers of children who ever lived—Switzerland's Heinrich Pestalozzi;

"Parents should never hurry children. Let them first attain that strength which comes from dealing well with matters nearest at hand. Be fearful of sternness or strain. By ambitious pushing, we diminish the powers of the child and disturb the equilibrium of his nature. The natural way of teaching is never coercive."

Feel better?




A cheery helper for kitchen or company, is this gay "girl" apron! Easy to make of colorful scraps—keeps you looking neat and pretty!

Pattern 534: Gay kitchen aide! Embroidery and applique transfers, easy directions for making this smart apron, 16 inches long.

Send twenty-five cents in coins for this pattern—add 5 cents for each pattern for 1st-class mailing. Send to 124 Pontiac Press, Needlecraft Dept., P.O. Box 164, Old Chelsea Station, New York 11, N. Y. Print plainly pattern number, your name, address and zone.

## Bracelets Popular

Bracelets have caught the fancy of the fashion conscious and where she once wore one, most women are wearing a collection of them this year. Sometimes they are just big bold chains, sometimes they are laden with charms of all sorts and sometimes they are intermingled with pearls or colored stones.

## Coming Events

Oakland Park Methodist WSCS will meet at 7:30 p.m. Thursday at the church for a program on the American Indian.

Welcome Rebekah Lodge, 246, will meet Thursday at 8 p.m. at the Malta Temple, 82 Perkins St.

Huron Gardens Ladies Eagles Auxiliary 2887, will meet Wednesday at 8 p.m. at 4405 Highland Rd. for business meeting. Officers meet at 7:30 p.m.

Pioneer Missionary Society of the Oakland Avenue United Presbyterian Church will meet Thursday at 10 a.m. at the church to sew for American Cancer Society, a school girl luncheon at noon and business meeting at 1:30 p.m.

A daily ration of 6 Calorie-Free CALTABS plus provides as much CALCIUM as 3 glasses of milk ... VITAMIN C as 4 oz. orange juice plus PHOSPHOROUS, IRON, VITAMIN B-1 D AND TRACE MINERALS
The human body needs more calcium than any other mineral for healthy growth and maintenance. Children, expectant or nursing mothers or older folks who do not tolerate milk, find pleasant tasting CALTABS plus an invaluable, thrifty-priced calcium diet-aid. CALTABS plus tablets, pure, natural bone-meal product of the famous Wm. T. Thompson vitamin laboratories, are pleasantly flavored, easy to chew and free of "chalky" taste. They are a good way to help prevent calcium deficiency. Try them today.
Compare the Potency / Compare the Price — CALTABS plus 100 Tablets, $1.00 / 300 Tablets, $3.75 (a 12 week supply)
WE FILL MAIL ORDERS
Please add 30c Postage, State Tax, handling with mail orders.
NATURAL HEALTH FOODS
58 Wayne. FE 4-4601

DEAF?
READ HOW FASHION HAS NOW COME TO HEARING AIDS!
No longer need your hearing aid be *heavy, ugly, obvious!* Now—at last—there is a tiny, jewel-like hearing aid, so beautiful you'll wear it as a "*fashion aid*" as well! This marvelous new instrument, which doesn't even *look* like a hearing aid, is called the *Audivox* New World with Dynagrid. You'll wear it with new poise and pride —*in your hair, on your belt, as a lovely dress-top clasp!* See the amazing "New World" by Audivox, successor to *Western Electric* Hearing Aid Division ... see it now at
MIDTOWN SHOP
your *Audivox* Hearing Specialist. Come in to 101½ N. Saginaw
—PHONE FE 4-0539 for a free private consultation *today!*

Custom RE-UPHOLSTERING
Perk up your home for Fall. Let us remake and restyle your furniture to personalize and beautify your home! You save up to 40% by buying direct from the manufacturer!
CALL FEderal 4-0558
... for FREE ESTIMATES and advice. Our experts can rebuild your furniture and cover it in your choice of handsome decorator fabrics to give you like-new furniture at lowest cost.
*Work Guaranteed for 5 Years*
WILLIAM WRIGHT
*Furniture Makers and Upholsterers*
270 Orchard Lake Ave.
FE 4-0558

Beautiful Selections of Gift Ware
Flora Mae Gift Shop
FE 2-3220
718 West Huron

Greet SPRING in all its glory!
*Buy and Plant Imported Dutch Bulbs*
75 Varieties
Assorted Color TULIPS ... doz. 79¢
JACOBSEN'S FLOWERS
—Fine Gifts—
101 N. Saginaw St. FE 3-7165

*Fashioned for Fall ... Professionally*
*PERMANENTS, from* .... $5.00
CALLIE'S BEAUTY SHOP
116 N. Perry FE 2-6361

Neumode NYLONS wear!
Dependable
NO SEAMS 89¢
2 for 1.75
A no-seam favorite—sheer enough for beauty and strong enough for wear. You will love the new comfort stretch top!
Neumode HOSIERY
Corduroy
1. Three piece Crawler Set for infants. Matching hat and jacket. Snap inseams. S., M., L., XL ...... 5.95
2. Coverall for boys or girls. Newest colors with embroidery on pockets and collar. 1-3 .............. 2.95
3. Overall for boys or girls. Novelty appliqued bib with adjustable suspenders. 1-3 .............. 1.95
4. Butcher Boy Set. Puffed sleeves, appliqued waist trim and snap inseams. 1-4 .............. 2.95
5. Infants' Crawler. Novelty puffed knees. Snap inseams. Prints and assorted pastels. 9 mo.-30 mo. ....... 1.95
HOSIERY Neumode JUVENILE
82 N. SAGINAW ST.

NEW Cavalier EGGSHELL
BY HOMER LAUGHLIN
Here's Beauty and Grace for Your Table!
20-Pc. Set $8.95
Choice of 6 Patterns
Easily mistaken for vitrified china, the new Cavalier Eggshell shape has five exciting new decorations. Grape above, has teal green or grey shoulders with platinum or gold trim. 20-piece set includes: 4 dinner plates, 4 pie plates, 4 sauce dishes, 4 cups and saucers.
DIXIE POTTERY
*For Your Convenience*
*Open Daily 10 A. M. to 9 P. M.—Sunday, Noon to 9 P. M.*
5281 Dixie Hwy. (Near Waterford) OR 3-1894

See this wonderful SINGER
The famous SINGER* 99 Round Bobbin Sewing Machine with these latest improvements.
• Dial Tension
• Hinged Presser Foot
• Back Tack Stitch
• Lightweight Carrying Case
And it will make wonderful decorative stitches without attachments.
$119.95
LOW DOWN PAYMENT • EASY TERMS • LIBERAL TRADE-IN ALLOWANCE
* Trade Mark of THE SINGER MFG. CO.
SINGER SEWING CENTER
*Listed in your telephone book only under SINGER SEWING MACHINE CO.*
PONTIAC 102 N. Saginaw FE 2-0811
BIRMINGHAM 177 W. Maple MI 4-0050

MARGARET ANN SHOP
Colorful Corduroys by Billy the Kid
Guaranteed by Good Housekeeping
Completely washable corduroy and exceptionally durable. Quality tailored by Billy the Kid.
REVERSIBLE JACKETS
Just the right weight for fall wear ... completely zip front, knit waistband and cuffs. Pink with charcoal. Navy with red. Brown with gold. Sizes 3 to 6x. $5.98
REVERSIBLE JACKETS
For the school crowd. Quick zip opening and knitted cuffs and waist. Pink with charcoal. Sizes 8 to 12. $5.98
MATCHING SLACKS
Elastic at the waist keeps them up and neatly in place. 3 to 6x. $3.98
MATCHING SLACKS
For the growing boys. Sizes 6 to 12. $3.98
*Lay-Away Today!*
The Margaret Ann Shop
RIKER BLDG. 37 W. HURON

## Extend Carpets' Life by Frequent Brisk Sweeping

WASHINGTON (INS) — Keep your carpet as clean as your vacuum cleaner and carpet sweeper allow and it will come through its less frequent professional cleaning with flying colors.

According to the National Institute of Rug Cleaning, it isn't hard to clean a carpet that isn't overly soiled.

A very dirty carpet, they warn, cannot be satisfactorily cleaned on location, no matter how up-to-date the equipment, and should be sent to a plant.

The colors that show dirt most easily, they say, are pastels and royal shades.


"Bright girl, my Betsy!"



I just can't get over the marvelous way my Betsy outsmarts her housework. Take wood floors for instance. I hear other wives complain about all the scrubbing and waxing they have to do. But not my Betsy! She cleans and waxes them in one easy operation with Bruce Cleaning Wax. Why, she's through in half the time and fresh as a daisy! And our beautiful wood floors are always getting compliments. My Betsy and her Bruce Cleaning Wax sure make small work of a big job. I'm mighty proud of both of them.

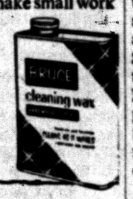


P.S. For lighter waxing on linoleum and wood, Betsy uses Bruce Floor Cleaner.


# Pontiac Farm and Garden Association Holds Meeting

## President Mrs. Young Lists Aides

### Mrs. R. E. Gegoux Tells Principles of Flower Arranging

Members of the Pontiac Branch of the Women's National Farm and Garden Association were entertained by Mrs. H. L. Van Haltern at her home on Erie drive.

Mrs. Arthur Young, president, assumed her duties at this meeting and announced the slate of officers and committee chairmen who will serve with her, and extended a welcome to Mrs. Robert Castell and Mrs. Robert Critchfield, new members of the group.

**Officers are Mrs. C. R. Gatley, first vice president; Mrs. Walter K. Willman, second vice president; Mrs. Robert Dunlay, recording secretary; Mrs. William Jacob, corresponding secretary, and Mrs. Van Haltern, treasurer.**

Committee chairmen are Mrs. John W. Fitzgerald, program; Mrs. Willman, civic improvement; Mrs. Harcourt Patterson, education; Mrs. C. K. Patterson, conservation; Mrs. Standish Sibley, horticultural therapy, and Mrs. C. T. Ekelund, international cooperation.

Marketing will be under the direction of Mrs. W. F. Maybury, and Mrs. H. B. Barker will handle membership. Publicity will be handled by Mrs. George Crane, and Mrs. Harold A. Fitzgerald is ways and means chairman.

**OTHER CHAIRMEN**

Mrs. Philip Hubbard is revisions chairman, Mrs. Newton Skillman will handle social activities and Mrs. Aaron Riker is Red Cross chairman. Other chairmen are Mrs. Russell Galbraith, scrapbook; Mrs. A. W. Selden, extension; Mrs. W. Ross Thompson, yearbook, and Mrs. Hugh Grove, telephone.

Following the committee reports, Mrs. R. E. Gegoux extended to the group the benefit of the instruction she received in a flower-arranging course at Michigan State University, which she attended as a representative of the Pontiac Branch. Mrs. Gegoux explained the four factors, involved in making a successful flower arrangement. They are design, color, originality and execution.

**Mrs. Gegoux applied these four principals in judging arrangements brought by members desirous of improving their flower-arranging skill.**

A scarecrow surrounded with pumpkins, corn, gourds and chrysanthemums decorated the tea table which featured copper teapots and pottery cups.

Members serving on the tea committee at the Monday meeting were Mrs. M. F. Macaulay, Mrs. Robert Armstrong, Mrs. C. K. Patterson, Mrs. John Pflug and Mrs. James Moulds.



Pontiac Press Photo

*Mrs. Park L. Watson of North Perry street, Mrs. Jack Hale of Wenonah drive and Mrs. Dexter Kennedy of Draper avenue (left to right) are three of the many "talent scouts" who will be on hand this evening at the High Fever Follies Kick-Off Party sponsored by the Auxiliary to Pontiac General Hospital. They will help sign up recruits for skits, chorus lines and musical numbers, as well as workers for costuming, makeup, stage setting and the many other jobs to be done before the curtain goes up Nov. 1 and 2.*

## Bulone Sculpture to Be Displayed

A one-man show of the work of Joseph Bulone opened Sunday at the Whitney Galleries in Birmingham. The showing of sculpture, oil paintings, water colors, pastels, wood work and Christmas cards will continue for a month.

Mr. Bulone has studied at the Cleveland School of Art and Cranbrook Academy of Art and assisted Carl Milles while at Cranbrook. A resident of Birmingham for eight years, his work is mainly with large sculpture commissions and has two pieces in the permanent collection of the Cleveland Museum of Art.

## Mrs. Phil Orencia Surprised at Party

Mrs. Phil Orencia of Center street was guest in her home Monday evening at a surprise birthday party given by members of the Lucky Thirteen Club.

Guests arrived in Halloween costume. Mrs. John Bee won first prize for her costume and Mrs. Anderson Bee won second prize.

The club will meet with Mrs. Lewis Lingle of Garland avenue Nov. 1.



EVELYN JUNE SCHRAM

Mr. and Mrs. Cecil G. Schram of Holly announce the approaching marriage of their daughter, Evelyn June, of Judson court. She is the bride-elect of Earl Lawson of Holly. The couple plans an Oct. 29 wedding.

## Typographical Unit Gathers for Dinner

Fourteen members of the Auxiliary to Pontiac Typographical Union met Monday evening for dinner at Beth's Restaurant. A business meeting and a birthday party were then held at the home of Mrs. Reginald Reith on East Strathmore avenue.

Mrs. William Considine was received as a new member and Mrs. A. J. Hunter was a guest of the club.

Plans were made for a Christmas party and Mrs. D. M. Keefer was selected to represent the group in the contest for Queen of the High Fever Follies, sponsored by the Auxiliary to the Pontiac General Hospital.

Mrs. Donald Barker of Menominee road will be hostess to the club for its November meeting.

## Mrs. Flattley Wins Figure Club Prize

Mrs. Gordon Flattley won the Fashion Your Figure Club's weekly trophy for losing the most weight at the meeting of the club Thursday evening in Adah Shelly library.

The group held a pink and blue shower for Mrs. Howard Hicks and prizes were won by Mrs. S.R. Gammage Jr. and Mrs. Richard Frye.

## 860 Enchanted Children Enter Magic Land of Oz

By WILMA GREENWAY

Some 860 enchanted youngsters were caught in the spell of "The Land of Oz" yesterday afternoon, when the curtain went up on Pontiac High School's first Children's Theater play of the season.

The play, to be presented at 3:30 p.m. each day through Friday, already is a sellout, with no tickets left for matinee performances and tickets for the 8 p.m. Thursday showing selling fast.

**Children from 5 to 15 set spellbound while Mombi the Witch concocted "lots of trouble," Tip (the boy who wasn't a boy) and Jack the Pumpkinhead adventured through the land of Oz with the sawhorse that came alive, and His Majesty the Scarecrow lost his emerald kingdom to an army of pretty girls who conquered with soft glances and winning smiles.**

H. M. Woggle Bug, with his T.E. college degree (Thoroughly Educated), lent an air of erudition to the performance. And the storm of wolf whistles that greeted the appearance of the lovely Glinda, the Good Queen, proved that the small fry among the audience knew a good thing when they see it.

The student actors performed with ease and finish. From the moment when Mombi the Witch let out her first ear-splitting scream until Tip, the hero, threw off his spell and appeared in his new and glamorous role, the play held the attention of both its young audience and the handful of adults who found the trip to fairyland an intriguing one.

**SCENERY MAGIC**

Mary Parrish, director of the fantasy, must have used a little magic of her own to get the scenes changed so smoothly. Although there was no ringing down of curtains, and the production had eight scenes, the scenery was shifted in the twinkling of an eye, with no noticeable interruption of the continuity.

Carolyn Hawn, Jerry Young, Dick Ramsdell and Harold Mapley took the parts of Mombi, Tip, Jack the Pumpkinhead, and Sawhorse, respectively. Bob Crandall was the emperor scarecrow; Jack Larson was Woggle Bug; Don North, the Tin Woodman, and Nancy Armstrong was Glinda the Good, with Donna Chilvers and Diane Spratt as her attendants.

**There was a Guardian of the Gates (Bob Groenberg), the Winkie Chamberlain (Bob Skinner), and dancing gillikins Janet Ellender, Phebe Henderson and Helene Prizant.**

Marilyn Gregg as General Jinjur and Rosalie Richards, second in command, headed the girl army that conquered without a fight but was routed at the sight of a mouse.

Completing the army were Judy Baker, Mary Crowder, Judy Curran, Jean Hunt, Marilyn McLain, Judy Huntwork, Judy Lauckner, Marie Meyer, Sonja Ryan, Jo Ann VanTassel, Judy Levine and Sandra Mair.

* * *

In charge of the Gump, wonderful flying contraption that rescued the principal characters from the culinary horrors to which the girls' army had doomed them, was Mike McNair.

**OTHERS IN CAST**

Winged monkeys were Judy Elwell and Doris Enbody. Graceful sunflower girls were Jeanne Andrews, Barbara Berg, Sharon Boyce, Deanna Dovre, Elizabeth Gregory and Emily Thompson.

* * *

Twelve actors made up the living scenery—JoAnn Dearing, Amber Fenely, Toby Gilbert, Fran Glisky, Bob Keavy, Pauline Logsdon, Sally Maier, Norma Passage, Fred Roeser, Carol Venner, Barbara Welch and Martha Wendland.

**Assisting Mary Parrish with the production were Shirley Pengilly, assistant director; Arthur Tyrrell, lighting director; Ken Lenigan, stage manager; Leonard Berry, curtain; Harold Cummings and Dick Hartman, lights.**

Charlotte Stark was wardrobe chairman; Doris Enbody and Rosalie Richards, publicity; Harold Hanson and Bob Skinner, sound effects, and Pauline Logsdon, tickets. The Association for Childhood Education arranged for bloc ticket sales throughout the grade schools.

* * *

The one-hour fantasy is an adaptation of L. Frank Baum's "The Land of Oz" by Elizabeth Fuller Goodspeed.

## Sari Silk Glitter in Cottons

MIAMI, Fla. (INS) — The elegant and expensive glitter of Sari silks is going to flash in budget cottons next season.

The gold embroideries which feature "Oriental" dresses in the $125-and-up class have been duplicated successfully in printed washable cottons, some of them with a no-iron finish.

**Cotton "Sari dresses," retailing under $25, were shown by most of the 70 members of the Miami-Florida fashion council at the opening of their resort and cruise wear market week.**

The dresses copy Oriental silhouette as well as Oriental pattern. One typical $22 outfit of dull green pima cotton with a pattern of wash-fast gold dots, had a twisted halter neckline and a full skirt. There was a matching bolero for cover-up occasions.

**Another "Sari" for $22 was a tunic sheath of turquoise cotton with a random pattern in gold that grew into a gold border at the band of the tunic.**

One dress with the Sari glitter but a Western silhouette was a $17 shirtwaist in an all-over black-and-gold pattern of little pyramids and heiroglyphics. It is available in five colors and is both washable and non-iron.

## End 'Fly-Away' Hair

Static electricity gives you a shock when you walk across a carpeted floor, and causes "fly-away" hair that just won't stay put. Tame those wild tresses with a creme rinse after each shampoo. It won't eliminate the electric shocks, but it will end your "fly-away" hair problems.


Great Lakes
ANTIQUE SHOW
Oct. 17-18-19-20
12:00 to 10:30 P.M.
Detroit Masonic Temple
55 Exhibits 75c Adm. Tax Incl.
A $500,000 Exhibition



Jackie Rae Studio
Limited Openings in Class Enrollment
TAP—BALLET—BATON—TOE
MODERN—BALLROOM
Jackie Rae Studio
214 S. Telegraph Rd. FE 2-2128

YOU, TOO!
Can Decorate Cakes Like a Professional

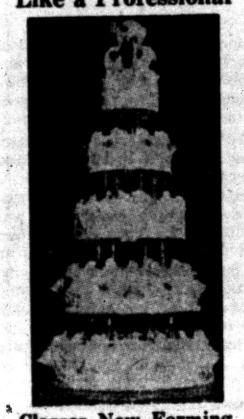

Classes Now Forming
No Age Limit
Evening Classes
Kitchen Hobby Shop
232 E. PIKE
FE 2-8009

Short Curl Permanents
From $6.50



No Appointment Necessary
IMPERIAL Beauty Salon
29 E. Pike St. FE 4-2878



custom-made PERMANENTS
You'll be amazed when you see the hidden beauty in your hair brought to life with one of our very own custom permanents.
Individual Hair Styles Created Just for You by Tony and Carl



New Hair-Drying Comfort!
Relax and enjoy new hair-dying comfort with our "Beautaire" air-conditioned hair-dryer . . . like the sun and breeze on a summer day.
Tony's
Riker Bldg.—Rear of Lobby
FE 3-7186

SURPRISE HER
DELIGHT HER
WITH A
BEAUTIFUL
Orange Blossom
RING
Regardless of your budget, that certain young lady will be enraptured by the beauty, brilliance and obviously fine quality of her Orange Blossom diamond ring. A style expressly for her in our wide selection. Guaranteed the best value at any price. Select now, pay later.
Optometrists—Jewelers
REDMOND'S
81 N. Saginaw St. FE 2-3612

Come to our
STORE HOURS: Monday thru Saturday 9:30 a. m. until 5:30 p. m.
INFANTS' DEPARTMENT
to meet
MRS. WOODS, THE CURITY CONSULTANT
on October 13



We are offering a special service to mothers and mothers-to-be.
Mrs. Woods, a trained Curity Consultant, will be in our infants' Department from 10 a. m. to 4:30 p. m. to help you select your layette items.



Mothers, have the best for your baby right from birth . . . famous Curity Nursery Products make life easier, more comfortable for both you and your baby. Inquire in our Infants' Department for Curity Diapers, Pads and Bibs.

CURITY Diapers (21x40)
in white, pastel shades — Rosebuds, Dandi Dots and the latest in gayest infants' diapers.



Jacobson's
MAPLE at BATES BIRMINGHAM

USE YOUR CHARGA-PLATE AT JACOBSON'S
Boys' Quilt-Lined Outer Jackets
DOUBLE INSURANCE AGAINST COLD



Both finely tailored and lined with quilted Fluffilite (dynel-orlon). Their impeccable design allows action-free protection and comfort.
Left: All-wool Melton suburban, leather-button front with flap-pockets. Grey, charcoal, oatmeal. 19.95.
Right: Wool fleece surcoat, tri-tone chest stripe, extra sturdy zipper front. Heather brown, charcoal grey. 17.95
Both 6-16.

2-Hour Free Parking
Have Your Ticket Validated When You Make a Purchase at Jacobson's
Boy's Wear Parking Level
Jacobson's
MAPLE at BATES BIRMINGHAM

Park at Our Front Door

Bloomfield FASHION SHOP
1662 S. Telegraph Rd.

Shop Every Night 'til 9
Saturday 'til 6

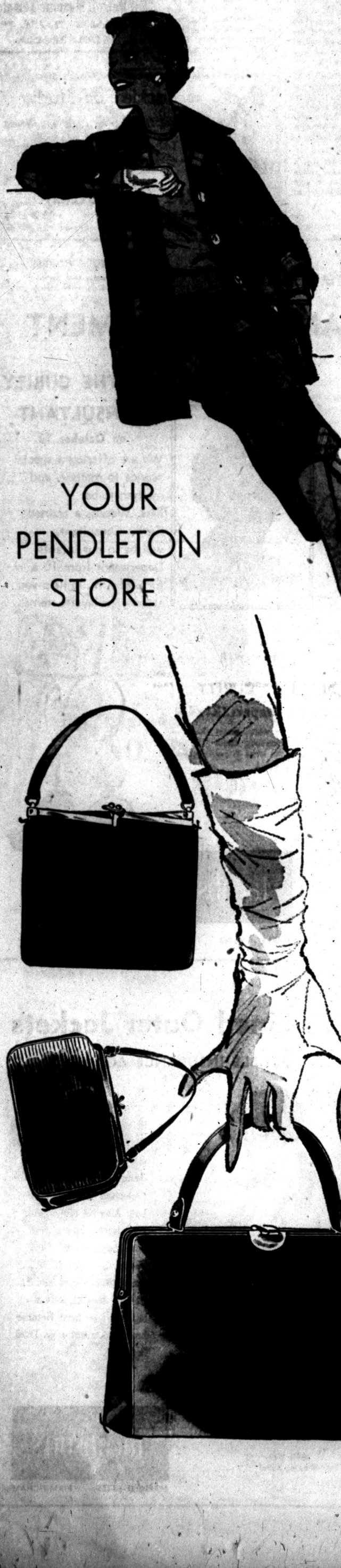

Top of the News To You . . . New
PENDLETON
*49'er jackets*

Are you partial to plaids? We have them in Pendleton's pure virgin wool 49'ers! Like the look of authentic tartans? Take ours in Pendleton's timeless 49'ers! Prefer rich, solid shades? You'll find them in 49'ers, too! For 49'ers are everything you want in a jacket casual . . . Pendleton-tailored in unerring good taste with soft, shirt-sleeves, flippant collar, hand-warming patch pockets and lines that look as smart belted as boxy. Sizes 10 to 20, **$17.95** to **$22.95.** Skirts **$14.95,** sweaters, Bermudas and slacks, too!

YOUR PENDLETON STORE



elegant bags for every occasion

Leathers, velvets, fabrics, new novelties, clutches, bags for street, for formal, for sport wear.

**5.00 to 19.95**

leather clutch bags in loads of colors

**2.98**

# Job Prepares Girl for Marriage

By ANNE HEYWOOD

"All I ask for my daughter," a mother told me recently, "is an early marriage to a nice boy. Then she won't have anything to worry about."

* * *

And yet, every day, I see the girls who married the first boy who proposed. Most of them never had a decent job or any experience in self-discipline or self-development. They seem to have plenty to worry about.

**Actually, a couple of years spent working at an interesting and demanding job is the best possible preparation for marriage. But it is hard to make some mothers see it, largely because things were different in their time.**

Take, for example, this letter from a mother in Ohio:

"I am writing about my daughter," she says. "and I am most concerned about her. She is engaged to be married to a fine boy.

**INSISTS ON WORKING**

"After they both graduated last June from the university, we all expected them to be married right away. But no! My daughter insists on waiting a year or two, so she can work at her job for a while.

"Her husband-to-be seems to think it is a good idea, too, if she wants it that way."

"So my daughter is at work now.

* * *

"Every time I try to get her to stop and get married, she raises quite a fuss. She says it's very important that she have this experience, and so on.

**"But, as I tell her, Bob is an attractive man. A lot of girls in his office are doubtless setting their caps for him and she may lose him if she goes on like this.**

"Anyway, what does she need this experience for? She'll be a wife and mother and won't have to worry about office jobs any more."

In this mother's day, it would have been inconceivable to insist on a job, but I think the daughter is wise. If she really has the business bug—and she seems to—she will always regret it if she has missed the experience of working.

**GOOD PREPARATION**

Also, a year or two to get established, for both the husband and wife, is excellent preparation for marriage. Moreover, if the boy is willing to wait, it seems to me it's their business.

In mother's day, a girl married, had her babies and eventually married them off and setted down to puttering in the garden.

**But a young bride today may plan to resume her career after the children are grown. It will be easier all around if she has had the original work experience.**

Then, too, ways of living and costs of living have changed a lot in the past 30 years. Most young couples like to feel that there is always the possibility of a two-paycheck family.

(Copyright, 1955)

**IF city-country suit—**



***This long-coated suit for town use only; for any casual situation wear the less formal, shorter jacket suit.***

The mid-thigh or longer tunics flatter large hips and thighs, take height to carry off, and are on the formal side. Jackets of Balenciaga's suits are definitely shorter and easier to wear for most figures.

Use cookie sheets as lap trays for children when making long trips by car. Crayons and pencils won't slip off if it has all-around raised edges.

## *Dinner Given for Bride-Elect Suzanne Karner*

Bride-elect Suzanne Karner was honored at a dinner party given Monday evening by Mrs. Windiate Shanks of Clarkston.

Suzanne, the daughter of Mr. and Mrs. Peter F. Karner of Menominee road, will marry John H. Rehm at St. Benedict Church Oct. 29. John is the son of Mr. and Mrs. Carl H. Rehm of Watkins Lake road.

**Guests attending the dinner were Mrs. Karner, Mrs. Ronald Felix, Mrs. Stanley J. Treadwell, Mrs. Harry F. Leser and Mrs. Frank Thomas.**

Others were Mrs. Paul Hammond, Mrs. Paul Wetzel, Marjorie Phelan, Jean Thorsberg and Mrs. Leon J. Forsyth.

## Waiting in Line Consumes Time

DENVER (INS) — Housewives buck a buying bottleneck that consumes more than 11 eight-hour "work" days a year.

A survey conducted by a Los Angeles firm showed the wives who do the shopping and marketing for the family spend that much time standing in line waiting for their turn as the "next customer."

The stop-watch check was made on the time consumed in customers waiting for change, receipts, wrapping, calidations, bill figuring and charge totallings.

EACH GARMENT *Only One Yard 54"*




*by Anne Adams*

One yard 54-inch fabric for bolero! Ditto for skirt! No need to bankrupt your budget — choose a wool remnant, make this ensemble! Couldn't be easier—diagrams show you how few seams there are in each garment!

Pattern 4860: Misses' sizes 10, 12, 14, 16, 18. Bolero, skirt, in all sizes, each garment requires one yard 54-inch fabric.

This pattern easy to use, simple to sew, is tested for fit. Has complete illustrated instructions.

Send thirty-five cents in coins for this pattern—add 5 cents for each pattern for 1st-class mailing. Send to Anne Adams, care of 137 Pontiac Press, Pattern Dept., 243 West 17th St., New York 11, N. Y. Print plainly name, address with zone, size and style number.

## Perfumed Bath Was Well-Liked

Much has been written about how the Greeks and Romans, and many kings and queens down through the ages, were devotees of the perfumed bath.

But did you know that there were American Indians who also attached importance to it?

Ingenious is the word for the suspended bath-tub basket that was devised by the Sioux Indians. Herb and fragrant leaves were placed in the basket and in it sat the Indian Brave while his loving Squaw placed hot stones beneath the basket and threw cold water on them. The fragrant steam bath was his perference.

PURE ORANGE JUICE
. . . *Ready to serve!*




NOT a concentrate, but delicious orange juice, pure as you squeeze at home . . . rich in energy-giving Vitamin C.

**16 JUICY ORANGES**
Squeezed for you by . . .
**TROPICANA**
*World's Largest Producer of Cartoned Orange Juice*

*Distributed by*
**NYE DAIRY Co.**
585 Oakland Ave. Ph. FE 2-6786 On Sale by Routemen and Grocers

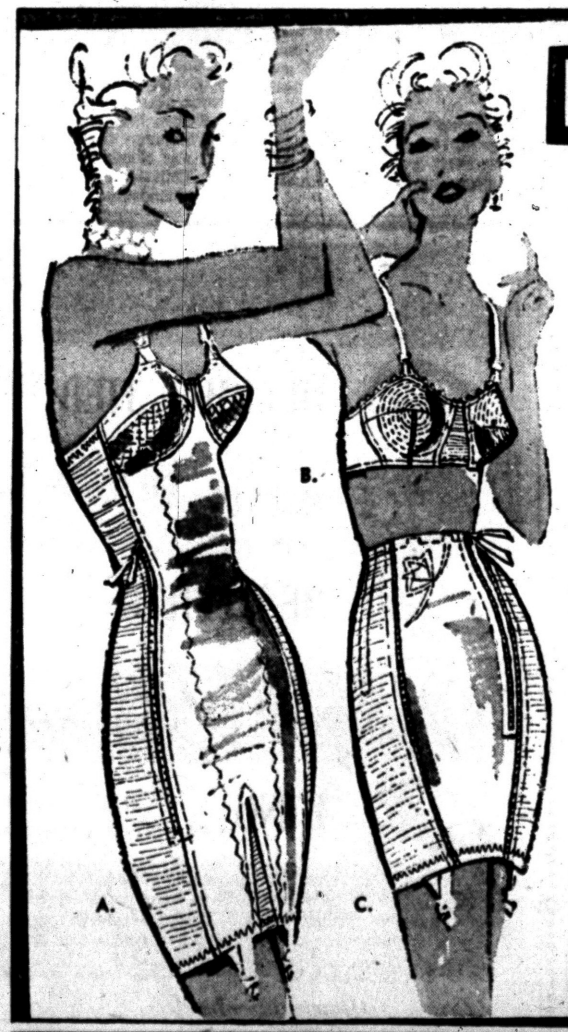

FEDERAL'S
*Sleek figure-makers for new fall fashions . . . styled for comfort, too!*
by Formfit

**A. "LIFE" FOUNDATION** 12.50
So perfect for your new sheath and all fall styles! Gives firm control. White nylon taffeta. Sizes 34 to 42, B and C cups.

**B. "ROMANCE" BRA** 2.00
For magic flattery. Circle-stitched fine white cotton batiste. Sizes 32-36 A, 32-38 B and 32 to 38 C. Buy yours now!

**C. "LIFE" GIRDLE** $10
Wonderful new fit and comfort for you! Nylon taffeta with satin downstretch back. White. Sizes 27 to 34. See it now!

*LET EXPERT CORSETIERES FIT YOU!*

FEDERAL dept. stores
SAGINAW AT WARREN, PONTIAC
OPEN MON. FRI. SAT. NIGHTS TO 9

A&P's 96th Anniversary Event features strapping big buys to...

# Shave Your Total Food Bill




COME SEE COME SAVE AT A&P

96 A&P Anniversary 1859-1955

YOU CAN PUT YOUR TRUST IN *"Super-Right" Quality** MEATS!

"SUPER-RIGHT" 7-RIB PORTION
**Pork Loins**
Loin Portion . . . . . LB. 39c

CUT FROM TENDER, YOUNG PORKERS LB. **29c**

**Center Cut Pork Chops** LB. 69c

"SUPER-RIGHT" QUALITY, BLADE CUT
**Chuck Roast** LB. **39c**

"SUPER-RIGHT" THICK SLICED, COUNTRY STYLE
**Bacon . . . . 2** LB. PKG. **89c**

| | | |
|---|---|---|
| Beef Roast | "SUPER-RIGHT" ARM OR ENGLISH CUT | LB. 49c |
| Sliced Beef Liver | "SUPER-RIGHT" TENDER NUTRITIOUS | LB. 29c |
| Corned Beef | HYGRADE'S CRY-O-WRAPPED | LB. 49c |
| Beef Rib Roast | "SUPER-RIGHT" FIRST 5 RIBS | LB. 69c |

*Because meat represents about 25% of your food budget, it's important to know . . . A&P's "Super-Right" Quality is a reliable standard of top meat value.

"Super-Right" assures you that whatever you choose at A&P is *Quality-Right . . . Controlled-Right . . . Prepared-Right . . . Sold-Right and Priced-Right.*

**Perfect Partners for Pork Selection . . .**
Any main meat dish takes on added attraction when it keeps good company . . . particularly Pork! Pair off your folks' pork selection with always-tempting A&P Brand Applesauce and tasty, thrifty A&P Brand Sauerkraut.

**Applesauce** 4 16-OZ. CANS **49c**
**Sauerkraut** 2 29-OZ. CANS **27c**

| | | |
|---|---|---|
| Pork Loins | "SUPER-RIGHT" WHOLE LOIN OR RIB HALF | LB. 47c |
| Pork Sausage | "SUPER-RIGHT" COUNTRY STYLE | LB. 39c |
| Polish Sausage | "SUPER-RIGHT" | LB. 49c |
| Smoked Hams | "SUPER-RIGHT" SHANK PORTION | LB. 43c |
| Smoked Hams | "SUPER-RIGHT" BUTT PORTION | LB. 53c |
| Skinless Franks | "SUPER-RIGHT" ALL MEAT | LB. 39c |

SERVE SEAFOODS AND SAVE!

FOR COCKTAILS OR FOR FRYING
**Jumbo Shrimp** LB. **79c**
5-LB. BOX . . . . 3.89

| | | |
|---|---|---|
| Fresh Cod Fillets | | LB. 39c |
| Halibut Steak | | LB. 39c |
| Fantail Shrimp | CAP'N JOHN'S | 10-OZ. PKG. 49c |
| Sole Fillets | HIGHLINER BRAND | LB. 47c |
| Maine Lobster | COOKED | LB. 79c |

CHOICE FAVROITES FOR
OCTOBER CHEESE FESTIVAL

PROCESSED CHEESE FOOD
**Ched-O-Bit .2** LB. LOAF **69c**

SUNNYBROOK, MEDIUM SIZE, GRADE "A"
**Fresh Eggs . . .** DOZ. IN CTN. **49c**

| | | |
|---|---|---|
| Silverbrook Butter | FINE QUALITY | 1-LB. PRINT 63c |
| Mild Cheddar Cheese | WISCONSIN | LB. 45c |
| Cheese Spreads | KRAFT'S OR BORDEN'S | 2 5-OZ. JARS 49c |
| Cream Cheese | PHILADELPHIA | 2 3-OZ. PKGS. 29c |
| Sharp Cheddar Cheese | NEW YORK | LB. 69c |

**Keyko Margarine . . . 2** 1-LB. CTNS. **43c**
Get One Lb. at Half Price When You Buy One Lb. at Reg. Price

| | | |
|---|---|---|
| Old Style Sauce | SHEDD'S | 8-OZ. BOT. 23c |
| Mexicorn | GREEN GIANT'S PLUMP CORN WITH ZESTY PEPPERS | 3 12-OZ. CANS 49c |
| Green Giant Peas | | 17-OZ. CAN 19c |
| Crisco | ALL VEG. SHORTENING | 1-LB. CAN 33c 3-LB. CAN 85c |

REDDEEM LUCKY LEVER SWEEPSTAKE COUPONS AT A&P!

| Rinso Blue | | Lux Liquid | |
|---|---|---|---|
| REG. PKG. | GIANT PKG. | REG. BOT. | GIANT BOT. |
| 30c | 72c | 37c | 65c |

| Lux Soap | Lux Flakes |
|---|---|
| REG. SIZE 3 FOR 26c<br>BATH SIZE 2 FOR 25c | 12½-OZ. PKG. 30c |

| | | |
|---|---|---|
| Dash Detergent | FOR AUTOMATIC WASHERS | 25-OZ. PKG. 39c |
| Bab-O | SCOURING POWDER | 2 14-OZ. CANS 25c |
| Ivory Soap | PERS. SIZE 4 FOR 23c<br>MED. SIZE 3 FOR 26c | 2 LARGE CAKES 29c |
| Spic and Span | REG. PKG. 25c | GIANT PKG. 79c |
| Dreft | REG. PKG. 30c | GIANT PKG. 72c |
| Oxydol | REG. PKG. 30c | GIANT PKG. 72c |
| Ivory Snow | REG. PKG. 30c | PKG. GIANT 72c |
| Vel Liquid | | 22-OZ. CAN 63c |




**A&P premium-quality COFFEE!**

You haven't *lived* until you've tasted truly fresh, Custom Ground A&P Coffee! It's "Alive with Flavor" because it's *all* premium-quality coffee . . . every bean, every time. Enjoy its lively flavor today for *only about 2¢ a cup!*

Mild & Mellow
**Eight O'Clock** 1-LB. BAG **79c**
3-Lb. Bag $2.31

Rich & Full-Bodied 1-LB. BAG **RED CIRCLE 87¢** 3-Lb. Bag $2.55
Vigorous & Winey 1-LB. BAG **BOKAR 89¢** 3-Lb. Bag $2.61

ANN PAGE—APRICOT, PINEAPPLE, BLACKBERRY, CHERRY OR PEACH
**Preserves . . . . . 2** LB. JAR **49c**

A&P—OUR FINEST QUALITY—SLICED OR HALVES
**Home Style Peaches 3** 29-OZ. CANS **1.00**

A&P SLICED
**Pineapple 3** 29-OZ. CAN **1.00**

IONA BRAND BARTLETT
**Pears . . . . 3** 29-OZ. CANS **95c**

| | | |
|---|---|---|
| Orange Juice | A&P | 46-OZ. CAN 29c |
| Grapefruit Sections | A&P | 2 16-OZ. CANS 27c |
| Fruit Cocktail | SULTANA | 3 29-OZ. CANS 1.00 |
| Apricots | IONA—HALVES | 3 29-OZ. CANS 79c |
| Bib Orange Juice | FOR BABIES | 3 4-OZ. CANS 25c |

| | | |
|---|---|---|
| Sunnyfield Flour | | 5-LB. BAG 39c |
| Pancake Mix | SUNNYFIELD | 40-OZ. PKG. 25c |
| Hot Roll Mix | PILLSBURY | 14-OZ. PKG. 29c |
| Elbow Macaroni | ANN PAGE | 3-LB. PKG. 45c |
| Ann Page Mayonnaise | | QT. JAR 59c |

WHITE HOUSE EVAPORATED
**Milk** NEW LOW PRICE **6** CANS IN CTN. **69c**

A&P PINEAPPLE
**Juice . . . . . 4** 46-OZ. CANS **99c**

| | | |
|---|---|---|
| Tomato Soup | ANN PAGE | 4 10½-OZ. CANS 35c |
| Luncheon Meat | AGAR'S SPICED | 12-OZ. CAN 29c |
| Prune Juice | SUNSWEET | QT. BOT. 35c |
| Brill's Spanish Rice | | 15-OZ. CAN 19c |
| Hi-C Orange Drink | | 46-OZ. CAN 27c |
| Premium Crackers | NATIONAL BISCUIT | 1-LB. BOX 25c |
| Bosco | MAKE DELICIOUS CHOCOLATE DRINK | 12-OZ. JAR 35c |
| Tuna Fish | CHICKEN-OF-THE-SEA CHUNK STYLE | 6½-OZ. CAN 33c |
| Morton's Frozen Pies | CHICKEN OR TURKEY | 3 FOR 85c |

| | | |
|---|---|---|
| Fancy Tuna | A&P SOLID PACK WHITE MEAT | 7-OZ. CAN 29c |
| Grape Jelly | ANN PAGE | 2 LB. JAR 39c |
| French Dressing | ANN PAGE | 16-OZ. BOT. 29c |
| Homestyle Beets | GREENWOODS HARVARD STYLE | 16-OZ. JAR 21c |
| Bouillon Cubes | HERB-OX | 2 TUBES OF 5 17c |
| Red Star Yeast | FOIL WRAPPED FOR EXTRA FRESHNESS | REG. PKG. 5c |
| Nucoa Margarine | | 1-LB. CTN. 29c |
| Townhouse Crackers | HEKMAN | 1-LB. BOX 35c |
| Woodbury Soap | ONE CENT OFFER | 4 REG. CAKES 29c |

NEW CROP—45-54 SIZE
**Florida Grapefruit . . . . 3** FOR **29c**

MICHIGAN U. S. No. 1
**Yellow Onions 3** LB. BAG **19c**

MICHIGAN-GROWN, SNOW-WHITE HEADS
**Cauliflower . .** EACH **19c**

| | | |
|---|---|---|
| Head Lettuce | FRESH, CRISP 24-SIZE | 2 FOR 29c |
| Tomatoes | CALIFORNIA RED RIPE | 14-OZ. PKG. 19c |
| Tokay Grapes | CALIFORNIA RED FLAME | LB. 10c |
| Apples | YOUR CHOICE JONATHAN OR McINTOSH | 4 LB. BAG 39c |
| California Oranges | 200-220 SIZE | 5 LB. BAG 69c |
| Potatoes | MICHIGAN U. S. No. 1 | 48 LB. BAG 99c |
| Fresh Corn | CALIFORNIA GROWN | 3 EARS 29c |

| | | |
|---|---|---|
| Fresh Carrots | | 2 16-OZ. BAGS 29c |
| Idaho Potatoes | | 10 LB. BAG 59c |
| Cranberries | | 16-OZ. BAG 19c |
| Michigan Cider | MADE FROM CHOICE APPLES | GAL. JUG 59c |

LIBBY'S CHICKEN, TURKEY, BEEF, APPLE OR CHERRY
**Frozen Pies 4** FOR **79c**

| | | |
|---|---|---|
| Orange Juice | LIBBY'S FROZEN | 5 6-OZ. CANS 83c |
| Frozen Strawberries | LIBBY'S | 4 10-OZ. CANS 99c |
| Red Raspberries | LIBBY'S FROZEN | 3 10-OZ. CANS 79c |
| French Fries | LIBBY'S FROZEN | 3 9-OZ. PKGS. 49c |
| Fordhook Limas | LIBBY'S FROZEN | 2 10-OZ. PKGS. 49c |

CELEBRATE SWEETEST DAY (OCT. 15)
*with tasty thrifty* **CANDY TREATS**

WARWICK ALL MILK
**Chocolates . . .** 1-LB. BOX **59c**

WARWICK CHOCOLATE COVERED
**Cherries . . . . .** 1-LB. BOX **49c**

| | | |
|---|---|---|
| Cream Drops | WORTHMORE OLD FASHIONED | 12-OZ. BOX 25c |
| Thin Mints | WARWICK | 1-LB. BOX 39c |
| Spice Drops | WORTHMORE | 1½-LB. PKG. 29c |
| Butterscotch Balls | HALLOWE'EN MASK ATTACHED | 1-LB. PKG. 39c |

**NEW LOW PRICES**

| | | |
|---|---|---|
| Peanut Butter | ANN PAGE | 12-OZ. JAR 35c |
| Salad Dressing | ANN PAGE | QT. JAR 43c |
| Sparkle Gelatins | EIGHT FLAVORS | 5 PKGS. 27c |
| Chocolate Morsels | NESTLES | 12-OZ. PKG. 39c |
| Royal Ann Cherries | A&P | 16-OZ. CAN 27c |
| Milk Solids | WHITE HOUSE INSTANT, DRY | 2 9.6-OZ. CANS 45c |
| Dog Biscuits | DAILY BRAND | 26-OZ. PKG. 25c |

JANE PARKER, REGULAR 49c VALUE
**Angel Food Cake**
FAMOUS 13-EGG RECIPE NOW ONLY **39c**

| | | |
|---|---|---|
| Jelly Donuts | JANE PARKER ICED REGULAR 29c VALUE | PKG. OF 6 25c |
| Blueberry Pie | JANE PARKER PIE OF THE WEEK | 8-INCH SIZE 49c |
| White Bread | JANE PARKER SLICED | 1½-LB. LOAF 17c |
| Potato Chips | JANE PARKER BIG VALUE | LB. BOX 59c |
| Dinner Rolls | JUST HEAT AND SERVE | PKG. OF 12 17c |
| Fruit Cake | JANE PARKER OVER ⅓ FRUIT AND NUTS | 1½-LB. SIZE 1.45 |

**For Taste . . .**
**For Thrift . . .**




**OUR OWN TEA BAGS**
PKG. OF 48 ONLY **59c**
**Pkg. of 100 . . . . 79c**
¼ LB. PKG. OUR OWN TEA . . . . 31c
½ LB. PKG. OUR OWN TEA . . . . 59c
Vigorous, Hearty Flavor—
Costs You Less Than 1c a Cup!

All prices in this ad effective thru Sat., Oct. 15

AMERICA'S FOREMOST FOOD RETAILER . . . SINCE 1859
A&P Super Markets
THE GREAT ATLANTIC & PACIFIC TEA COMPANY

NOW! BEAUTIFUL BASEMENT FLOORS!

COLORTREAD RUBBER-BASE CONCRETE PAINT



Made with rubber to withstand moisture, dampness, and alkaline. Transform your cellar into a beautiful playroom. Easy to use. Recommended for interior and exterior use.

Three lovely colors RED GRAY GREEN

The Easy Way to Keep Your Home Free of Dust!

EZ KLEEN Washable!



FURNACE FILTERS

Clean Filters Mean...

LESS DUST Only clean filters keep the dust and dirt from re-circulating in your forced air heating system. That's why EZ aluminum E Z Kleen filters keep your home freer of dust and dirt — you can wash them in 5 minutes — as often as you like.

MORE HEAT PER FUEL DOLLAR No danger of dirty, clogged-up filters keeping the heat down in your furnace with EZ E Z Kleen aluminum filters — proper air circulation is maintained because you can keep them clean!

Specify RP EZ KLEEN FILTERS

Poole HARDWARE CO.

HARDWARE • COAL • BUILDING SUPPLIES

151 OAKLAND PE 4-1594

# Monroe Historical Society Marks Points of Interest

MONROE (AP)—The Monroe County Historical Society is proud of the progress that has been made in marking spots of historical interest.

Three new historical markers recently put in place brought the total number in history-rich Monroe County to 14. The society's goal is to place at least 30 markers in the city of Monroe and the county.

**A recent achievement of the society was the relocation of the equestrian statue of Gen. George Armstrong Custer from an obscure part of Monroe to a vantage point in the center of Monroe. Custer, the heroic Indian fighter of "Last Stand" fame, was born in Monroe. Plans are now under way to provide better night lighting for the statue.**

The society also is considering the practicability of marking curb space in the vicinity of some of the markers to permit tourists to park their cars long enough to read the texts. The idea is to be referred to city officials.

TOLEDO BELONGED

Among the three new historical markers just installed is one on the court house lawn setting forth Monroe County history since July, 1817. That was the date the county came into being as one of the first steps in the organization of Michigan territory after the war of 1812. It recalls that lands now included in Lenawee and Washtenaw Counties, as well as those now occupied by Toledo, Ohio, originally were a part of Monroe County.

**A new marker in front of the post office tells of the early mails transported first by couriers on French ponies, then by stage. It also marks the site of the original home of Judge Daniel S. Bacon. Here developed the childhood romance of the judge's daughter, Elizabeth, and George Armstrong Custer. Gen. and Mrs. Custer lived in the home after the Civil War.**

A third marker on the north shoulder of East Elm Ave. just west of the intersection with the old Dixie highway has to do with the history of the paper industry at Monroe. It notes that while Monroe County now is a center for one of the largest concentrations of paper board manufacture in the world, its original fame came from the manufacture of newsprint and wrapping paper.

Financing of the marker campaign is being carried on by voluntary contributions to the society's funds and by sponsorship of markers by cooperating civic organizations.

The Historical Society has under discussion a proposal to obtain replicas of the old whipping post and town pump.

## Detroit Edison Buys Atom Site at Monroe

DETROIT (INS) — The Detroit Edison Co. has revealed purchase of Lake Erie property which may be used as a site for its proposed atomic energy power plant.

The 500 to 600-acre tract near Monroe, Mich., will be submitted to the Atomic Energy Commission along with two other Michigan sites for consideration as the location of the proposed atomic power installation.

The company emphasized, however, that no decision has been made yet on where to locate the revolutionary plant.

Walker L. Cisler, president of the company, said the latest purchase is part of the firm's long-range planning aimed at keeping ahead of estimated future electric power and heat needs.




## Dog Is Accurate Clock

DUBOIS, Wyo. (AP) — Dubois rancher Dode Schanno's dog must have a built-in clock.

The dog will sit quietly alone in the car for 15 minutes, but no longer. If Schanno overstays the 15 minutes, the pooch puts its paw on the horn button and leaves it there until Schanno comes back on the run.

Used Car RIOT!

Sharp Clean Used Cars

We have CARS—CARS—CARS! Our lot is filled to capacity with sharp, clean, reconditioned Goodwill Used Cars and we must sell them to make room for others. You cannot buy a better used car at a lower price anywhere! Come in today—our selection was never better.

| STOCK NO. | MAKE | STYLE | SHIFT | PRICE |
|---|---|---|---|---|
| 4158A | '52 PONTIAC | 4-Door | Hydramatic | $ 795 |
| 4239 | '53 PONTIAC | 2-Door | Hydramatic | 1195 |
| 4252A | '52 PONTIAC | 4-Door | | 695 |
| 5344 | '53 PONTIAC | 4-Door | Hydramatic | 1095 |
| 4653 | '53 CHEVROLET | BELAIRE 2-Door | | 945 |
| 4410 | '52 PONTIAC | 4-Door | Hydramatic | 795 |
| 4414 | '52 PONTIAC | 4-Door | Hydramatic | 795 |
| 4752 | '54 CHEVROLET | 4-Door | | 1275 |
| 4420 | '52 PONTIAC | 2-Door | Hydramatic | 795 |
| 4479 | '52 PONTIAC | 4-Door | Hydramatic | 795 |
| 4754 | '53 CHEVROLET | 4-Door | Power Glide | 1050 |
| 4481 | '52 PONTIAC | 4-Door | | 750 |
| 4887 | '52 BUICK SPEC. | 2-Door | | 895 |
| 4509 | '53 PONTIAC | 2-Door | | 895 |
| 4513 | '53 PONTIAC | 2-Door | | 795 |
| 4880 | '53 MERC. MONTEREY | Club Coupe | Mercomatic | 1195 |
| 4526 | '51 PONTIAC | 4-Door | | 550 |
| 4534 | '53 PONTIAC | 2-Door | Hydramatic | 895 |
| 4551 | '53 PONTIAC | 4-Door | | 895 |
| 4631 | '53 PONTIAC | 2-Door | Hydramatic | 1095 |
| 4637 | '53 PONTIAC | 4-Door | Hydramatic | 1095 |
| 4761 | '53 CHEVROLET | 2-Door | Power Glide | 1045 |
| 4666 | '53 PONTIAC | 2-Door | Hydramatic | 1095 |
| 4679 | '52 PONTIAC | 4-Door | Hydramatic | 795 |
| 4884 | '53 NASH RAMBLER | Convertible | | 595 |
| 4680 | '52 PONTIAC | 4-Door | Hydramatic | 695 |
| 4689 | '52 PONTIAC | 4-Door | | 795 |
| 4882 | '54 CHEV. HARDTOP | 2-Door | Power G'ide | 1345 |
| 4700 | '53 PONTIAC | 2-Door | Hydramatic | 1095 |
| | '51 CADILLAC COUPE | DEVILLE | Hydramatic | 1395 |
| 4708 | '52 PONTIAC | 4-Door | Hydramatic | 795 |
| 4714 | '53 PONTIAC | 4-Door | Hydramatic | 1095 |

MANY, MANY MORE TO CHOOSE FROM!

The 1956 PONTIAC Is COMING SOON!

We're Clearing Out ALL 1955 PONTIACS—They're Going FAST at Unbelievable Prices. Check This List for Your New 1955 Pontiac!

860 SERIES
14—4-DOORS
6—2-DOORS

870 SERIES
7—4-DOORS
10—2-DOORS
9—CATALINAS

STAR CHIEF SERIES
6—Star Chief Deluxe 4-Doors
3—Star Chief Custom 4-Doors
3—Star Chief Catalinas
1—Star Chief Convertible

Pontiac Retail Store

65 MT CLEMENS, Across from the P. O.

Muntz - ONE OF THE LARGEST SELLING TV's

Market-Shattering Prices on TRULY Large Screen TV!




21 27 CASH or TERMS

21 24 27

$139.95

Delivery and Installation $10

CODY TV

CALL TODAY FREE Home DEMONSTRATION FEderal 5-9457

Insist on Factory Authorized SERVICE: Call FE 5-9475

Muntz TV

1116 W. HURON

OPEN DAILY AND SUNDAY 'TIL 10 P. M.

The Huron Bowl Bldg. — 2½ Blocks West of Telegraph

Plenty fo Free Parking

## Wire Insulation Makes Small Motors Powerful

NEW YORK — Electric wires using silicone-modified enamel insulation are said to make possible the manufacture of smaller electric motors with greater power.

One national electric-appliance company reports that tests show such motors can operate for 10 years continuously at 325 degrees without damage to the insulation.

That's equivalent to the normal operation of a washing machine motor for a century.

States east of the Mississippi consume 69 per cent of the U. S. meat supply.

## U. S. Memorial Library Nearly Ready in Berlin

BERLIN — The American Memorial Library in West Berlin, nearing completion, will be the most modern in Europe and a center of culture for the free world.

It will eventually house 600,000 books, many donated by Americans. It contains a lecture hall, a record library, a children's library, and many departments for special collections.

About two out of three first graders troubled with learning to read are said to be below par in their vision.

## Tests Show Type Faces Regulate Reading Speed

CHICAGO—Type face is a big factor in reading speed.

Tests have shown that the same copy set in 10-point Garamond, Scotch Roman, Antique, Bodoni, Old Style, Caslon, Kabel Light, Cheltenham, Typewriter, and Cloister Black brought about progressively slower reading.

Cloister Black was nearly 15 per cent harder to read than Garamond.

There are covered bridges in five of Canada's 10 provinces.

## Fire Chief Investigates Blaze in UM Building

ANN ARBOR (AP) — Police are investigating a fire Sunday in an office of the University of Michigan's romance language building.

Fire Chief Ernest Heller, who requested the investigation, said there was no evidence of arson but that there also was no apparent cause for the blaze.

## GOP Leader Dies

SAN FRANCISCO (AP)—Bertrand Gearhart, 65, of Fresno, former Republican congressman, died last night of uremic poisoning.


KROGER FALL FOODARAMA

Kroger

LIVE BETTER FOR LESS

DOLLAR DAYS

STOCK UP NOW ON THESE BIG FOODARAMA FEATURES!

PEAS or CORN

Avondale Brand Peas
Standard Quality
Cream Style Corn

10 NO. 303 CANS $1

Applesauce — Kroger brand Big Budget Value . . . 8 No. 303 Cans $1

Kroger Kraut — Priced extra low at Kroger Every Day . . . 10 No. 303 Cans $1

Campbell's Soup — Vegetable. Stock up your pantry . . . 8 Cans $1

Vac-Pac Coffee CUP-O-CHEER — New. Vacuum packed for fine flavor and freshness . . . Lb. Can 69c

White Bread — 10c Coupon good on Kroger Salad Dressing . . 20-Oz. Loaf 17c

Dinner Rolls — Kroger fresh baked. Reg. price 19c . . . Pkg. of 12 15c

Coffee Cake APPLE DANDY — Kroger fresh baked. Reg. Price 29c . . . Each 25c

Shrimp Breaded — Fres-Shore brand. New low, low price . . . 10-Oz. Pkg. 39c

Margarine Eatmore with 5c Coupon — Good on 2 Pkgs. Puffin Biscuits . . 2 1-Lb. Pkgs. 35c

Pot Pies — Fox Deluxe. Beef, Chicken and Turkey 5 8-Oz. Pies $1

Dog Food — Strongheart brand . . . 10 1-Lb. Cans $1

Pie Cherries — Kroger. Red, Sour, Pitted . . . 5 No. 2 Cans $1

Prune Plums — Standard Quality. A Big Bargain Buy 4 No. 2½ Cans $1

Pineapple Crushed — Royalty brand. New and delicious 10 7-Oz. Cans $1

Mushrooms — Cavern Brand. Pieces and Stems . . 5 4-Oz. Cans $1

SERVE 'EM FRIED TO A CRISP GOLDEN BROWN! CLEANED, WHOLE

Fresh Fryers

By 'em By the Piece
Legs & Thighs — Fresh and tender . . . Lb. 79c
Tender Breasts — Fresh and tender . . . Lb. 89c
Backs & Necks — Fresh and tasty . . . Lb. 15c

1½ to 2½ lb. average. Tops in quality. Buy 'em for freezer storage.

LB. 39c

SHOP! COMPARE! SAVE!

Pork Sausage — Hygrade's 1-lb. Roll. Serve with eggs . 3 Lbs. $1

Spare Ribs — Fresh and lean, 2-3 lb. avg. Small barbecue size Lb. 49c

Slab Bacon HYGRADE'S — Whole, half or any size end piece. 6-8 lb. avg. . . Lb. 39c

Bologna — Hygrade's. Ring, Chunk or sliced . . . Lb. 39c

Ground Beef — Ground fresh several times daily . . . Lb. 39c 3 Lbs. $1

Sauerkraut — Vlasic brand. Serve with spare ribs . . . Qt. Jar 29c

Fresh Oysters — Kroger Fres-Shore brand. Dated . . . Pint Can 89c

Sirloin Steak — Fresh and tender "Thrifty" cut . . . Lb. 75c

Porterhouse Steak — "Thrifty" meat. Fresh, lean and tender . . . Lb. 89c

Potatoes — U. S. No. 1 White All Purpose . . 48 Lb. Bag $1

Brussel Sprouts — Bulk, California grown. Serve with lots of butter Lb. 19c

Spinach — Garden-fresh, clean, crisp . . . Cello Bag 19c

Cauliflower — Michigan Sno White . . . Large Head 29c

Apple Cider — Michigan Fresh, Sweet . . . Gal. 69c

GORGEOUS, RICH COLORED, RIPE BUNCHES SELECTED FROM THE SEASON'S FINEST CROPS

TOKAY Grapes

Extra sweet, juicy-heavy! Buy 'em and save on this low, low price!

2 LBS. 19c

Preserves Grape — Embassy Brand 3 20-Oz. Jars $1
Prune Juice — Sunsweet brand . . . 3 32-Oz. Btls. $1
Gelatin — Kroger. Choice of 4 . . . 16 Pkgs. $1
Pear Halves — Standard Quality . . . 3 No. 2½ Cans $1
Tomato Paste — Contadina . . . 10 6-Oz. Cans $1
Cut Beets — Avondale brand . . . 10 No. 303 Cans $1
Apricots — Whole, unpeeled . . . 4 No. 2½ Cans $1
Green Beans — Standard Quality . . . 10 15½-Oz. Cans $1
Kidney Beans — Avondale brand . . . 10 No. 303 Cans $1
Butter Beans — Joan of Arc brand . . . 10 No. 303 Cans $1
Pineapple JUICE — Dole brand . . . 10 No. 211 Cans $1
Pumpkin — Kroger brand . . . 8 No. 303 Cans $1
Limas WEST SIDE — Everyday low price . . . 10 14½-Oz. Cans $1

GET 7 PIECE CUTLERY SET ON OUR ONE-A-WEEK PLAN!

THIS WEEK'S FEATURE
ROAST SLICER
Stainless Steel

• Unconditionally Guaranteed
• Holiday Stainless by Burrell
• Genuine Pakkawood Handle

Reg. $2.99 Value 99c

SEE ALL 7 PIECES AND BACK FOR DISPLAY NOW AT KROGER

Do-It-Yourself
Popular Mechanics Encyclopedia
All Volumes Available At All Kroger Stores
Vol. 5 99c

Bakeware — Fire King, world's finest bakeware set . . . Set of 9 $1.00
Rubber Mat — Fine grade utility mat . . . Each $1.00

Glassware — Swedish Modern Cut Glass Sets . . . Set of 6 $1.00
Snack Table — Three cornered Party TV Table . . . Each $1.00

Casserole — Ceramic Casserole with Candle Warmer . . . Each $1.00
MAGNETIZED Screwdriver Set — With handy pliers . . . Set of 9 $1.00

SHOP THESE BIG FOODARAMA SUPER SPECIALS AND SAVE!

We reserve the right to limit quantities. Prices effective through Sunday, October 16, 1955

# U. S. Support of Dictators in Latin America Attacked

NEW YORK (INS)—Dr. Eduardo Santos, former president of Columbia, criticized the U.S. government today for supporting what he called the "dictatorships" in many countries of Latin America.

* * *

He said the U.S. government now faces the problem of regaining the confidence and respect of the Argentine people after having supported the regime of deposed Dictator Juan D. Peron.

**"This is true in the relationships between the United States and many countries of Latin America which have become the victims of the machineguns of dictators," he declared.**

Santos, whose Bogota newspaper "El Tiempo" was closed after a dispute with Columbian President Gustavo Rojas Pinilla, spoke at the opening of the hemisphere conference of prominent private American citizens to explore the role of voluntary organizations in defending basic freedoms.

The two-day sessions sponsored by the Americas Foundation and the Overseas Press Club.

**FAILURE OF DEMOCRACY**

Drawing a sharp distinction between the peoples of the Latin American republics and their governments, Santos warned that the big danger facing South America lies in the failure of Democracy which, he said, would turn the people to Communism.

**The conference chairman is Dr. Alberto Gainza Paz whose Buenos Aires newspaper "La Prensa" was seized during the Peron regime. Louis P. Lochner, president of the Overseas Press Club, said it was "shocking" that the Argentine General Federation of Labor had refused to restore "La Prensa" to Gainza Paz since the ouster of Peron.**

"We are now rendering every assistance to our fellow member Dr. Gainza Paz for its restitution," Lochner added.

Gainza Paz noted in opening the conference that the Inter-American Press Association had succeeded in promoting greater understanding among the American states. He said even greater possibilities exist for promoting communications and understanding among the people of both Americas outside official government channels.

* * *

Adolph A. Berle Jr., former U.S. ambassador to Brazil and now a law professor at Columbia University, warned that the Soviet bloc was now attempting to crack the solidarity of the American nations in the United Nations.

## WHAT'S MY LINE?

**INSTRUCTIONS:** Each word is related to my work. Unscramble as few as possible to guess my line. Answer appears under arrow, reading downward.

I AM A. . . . . ➡



1 GELDE
2 HEART
3 TONES
4 LYVALE
5 DOLE
6 GEGRO
7 VINE
8 SUSFIRE
9 ATATRS

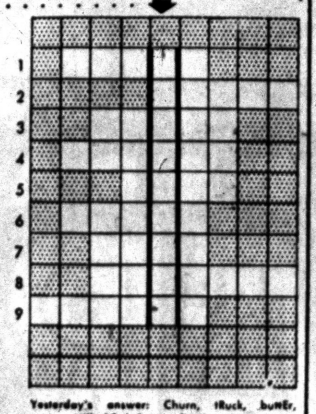

Yesterday's answer: Churn, tRuck, bunEr, creAm, Milk, hErd, Route, dairY.

© 1955 What's My Line, Inc.

10-12

## Huge Nickel Ore Deposit Discovered in Far East

MANILA (AP) — The Philippines has unearthed what experts say is the first and largest deposit of nickel ore — a strategic war material — in the Far East.

Agriculture Secretary Juan De G. Rodriguez announced the discovery of 29 million metric tons of iron deposits containing 1.38 per cent nickel ore on Nonoc island, off the northeast tip of Mindanao island in the southern Philippines.

## Shriners Slate Meeting

GRAND RAPIDS (AP) — About 6,000 Michigan Shriners will attend the 69th annual Ceremonial of Saladin Temple Oct. 22 at the Masonic Temple and in Civic Auditoroium. The ceremonial is a one-day event.



Mrs. A. W. Gault

Chairman
**Mrs. A. W. Gault**
FE 5-5008

Co-Chairman—Waterford
**Mrs. R. G. Bump**
OR 3-2422



Mrs. R. G. Bump

*These Are the Women Leaders*

## in the Residential Division OF THE UNITED FUND DRIVE FOR 1955!

***Pontiac***

District #1
MRS. ROBERT ANGLEMIER
FE 4-9375

District #2
MRS. W. H. PRESNELL
FE 5-1798

District #3
MRS. WILLIAM CUMMINGS
FE 4-5849

District #4
MRS. GEORGE GACHES
FE 2-7702
MRS. STANLEY KIPP
FE 4-2279

District #5
MRS. JOHN HOWELL
FE 2-3462

District #6
MRS. DeVERE GAMES
FE 4-9253
MRS. DONALD BERGERON
FE 2-6014

District #7
MRS. THOMAS FOWLER JR.
FE 4-6215
MRS. OLA MAE PAIGE
FE 5-1468
MRS. ROBERT TURPIN
FE 2-7416

District #8
MRS. WM. HUTCHINSON
FE 4-3645
MRS. RALPH NORVELL
FE 4-6212
MRS. DAVE WILSON
FE 2-7029

District #9
MRS. RICHARD BORCHERT
FE 4-1716

District #10
MRS. JAMES McGUIRE
FE 2-0721

District #11
MRS. LAWRENCE FERMAN
FE 2-2907

District #12
MRS. NEWTON SKILLMAN
FE 5-6653

***Waterford***

Co-Chairman—Waterford
**Mrs. L. Patton**
OR 3-2221

District #1
MRS. DUANE LEMAUX
FE 5-6557

District #2
MRS. LESLIE HOWEY
FE 8-1429

District #3
MRS. A. W. NEVALA
FE 2-6276
MRS. JACK S. HODGES
FE 2-2126

District #4
MRS. D. W. McINTYRE
FE 2-8789

District #5
MRS. HARRY RAVELL
FE 5-9495

District #6
MRS. ROBERT BRUCE
EM 3-3321
MRS. WILLIAM LILEY
FE 7-8973

District #7
MRS. LESTER PATTON
OR 3-2221

District #8
MRS. DALE FLOWERS
FE 5-7691

District #9
MRS. WM. SANDERSON
FE 4-6852

District #10
MRS. FRED POOLE
OR 3-2604

District #11
MRS. GEORGE ELDRED
OR 3-1614
MRS. RALPH IRISH
OR 3-4023

District #12
MRS. EDMUND WINDELER
OR 3-2815

District #13
MRS. ROSCOE GODDARD
OR 3-0382
MRS. JOSEPH YOUNG
OR 3-0644

District #14
MRS. M. HARRINGTON
OR 3-8054
MRS. CHARLES LATTA
OR 3-4390

District #15
MRS. FRANCIS DAVIS
OR 3-9240
MRS. N. HARRINGTON
OR 3-2431

District #16
MRS. WILLIAM KATICH
OR 3-7557

District #17
MRS. GRANT McDONALD
OR 3-7552

District #18
MRS. K. SCHLUCHTER
OR 3-2112
MRS. W. R. ARMSTRONG
OR 3-7652

District #19
MRS. MARTIN J. WAGER
OR 3-1600

District #20
MRS. F. W. HELTMAN
OR 3-9411

District #21
MRS. JOHN SZEREMET
OR 3-9131
MRS. RICHARD PETRIE
OR 3-5248


*Sam Benson Says:*

## Now the News Can Be Told...Here's the Reason Why I Must Raise



# $50,000.00 CASH AT ONCE!

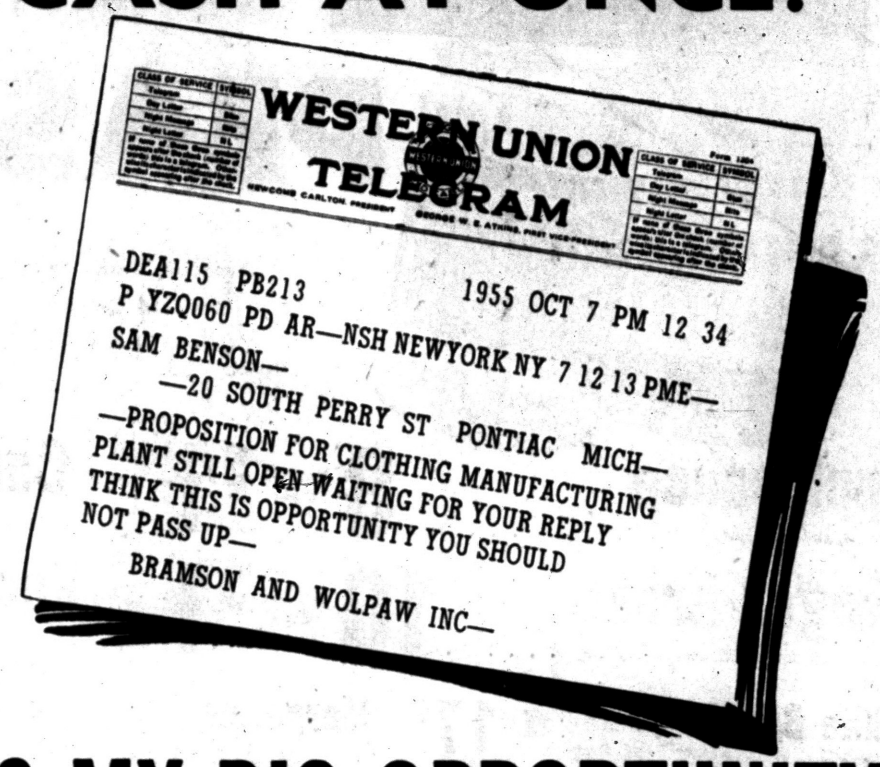

WESTERN UNION TELEGRAM

DEA115 PB213 1955 OCT 7 PM 12 34
P YZQ060 PD AR—NSH NEWYORK NY 7 12 13 PME—
SAM BENSON—
—20 SOUTH PERRY ST PONTIAC MICH—
—PROPOSITION FOR CLOTHING MANUFACTURING PLANT STILL OPEN WAITING FOR YOUR REPLY THINK THIS IS OPPORTUNITY YOU SHOULD NOT PASS UP—
BRAMSON AND WOLPAW INC—

## IT'S MY BIG OPPORTUNITY! IT'S YOURS, TOO!

New Fall Suits and Topcoats
$90,000 Stock to Be Sold for $50,000!
TAKE YOUR CHOICE!

# SUITS! TOPCOATS!

*$42.50 Values* *$50.00 Values*

# $19 $24 $27

I Could Sell and Worth $55
TAKE YOUR CHOICE

Mr! Made to Sell for $60
TAKE YOUR CHOICE

NEW FALL SUITS
ALL WOOL TOPCOATS
$32
100% WOOL SUITS
ALL WOOL TOPCOATS
$37

I RENT TUXEDOS for WEDDINGS and PARTIES

# SAM BENSON

FREE PARKING ON ANY OUTDOOR LOT OR GARAGE WITH PURCHASE

CLOTHING OUTLET
20 SOUTH PERRY STREET

OPEN 9 to 9 DAILY

# TEL HURON

## Your FAMILY'S SHOPPING CENTER



Everyone in the family likes to shop at Tel-Huron Shopping Center. Stores are conveniently located — all under one continuous roof — close to our big, free, paved parking lot. Windows are filled with the newest merchandise for Tot to Grandma . . . And a friendliness prevails that makes you want to come back again and again to do all your shopping here.

**PARK FREE** **SHOP EVENINGS** **TELEGRAPH RD. AT W. HURON ST.**

**OPEN THURSDAY FRIDAY AND SATURDAY NIGHTS**

---

## Special Purchase

WOMEN'S
2-Way Stretch
**Girdles and Pantie Girdles**
★ FIRST QUALITY ★

Regular $1.00 Value **77c**

Sizes Medium and Large

**KRESGE'S**
Check-Out Service
TEL-HURON SHOPPING CENTER

---

## Kenwood COATS for GIRLS



Warm as toast, light in weight, they can be worn for many seasons. Plenty of growing room!

Distinctively new and flattering colors and styles. See them today, lay them away for the coming season.

*P.S. They're Washable*
**$29.99**

Other Coats from $32.99 to $45.00

We Give Gold Bell Gift Stamps

Mr. Fred's WONDERLAND Shop
*Best for Children*
FE 5-9955

---

## Only $1 Down!
## Only $1 a Week!
## BUYS THIS G-E CLOCK-RADIO

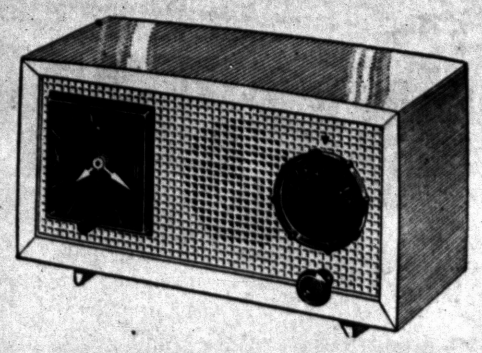

**SAVE! CLOCK-RADIO**
with Dynapower speaker that wakes you gently to your favorite music! Superb new performance, lovely new cabinet stylings usually found only in much higher priced sets. Buy now . . . only $22.95.

*Hurry! Only* **$22.95** Lowest Price Ever!

Buy now for Christmas!
While Supply Lasts!
Open Evenings Thurs.-Fri.-Sat. to 9 P. M.

MYER'S Jewelry Shop
TEL-HURON SHOPPING CENTER

---

## SAVE

**SWEATERS or SKIRTS**



Wednesday Thursday Only

**Cleaned and Finished**

The sweater beautifully finished . . . the skirt meticulously pressed.

**54c each**

We Give Gold Bell Gift Stamps!

**FRENCH-GLO 1-HOUR CLEANER**
Tel-Huron Shopping Center FE 5-7934

---

## special

starting thursday, 9:30 a. m.

**wool chinchilla coats**

**$30**

usually higher priced

Here is your winter coat . . . at a price you've never dreamed possible! Just $30 for all-wool chinchilla! Temp-Resisto lined; beige, red, navy, turquoise! 8 to 16.

**sketched:** shawl collar, 3 button front. $30
**not sketched:** cardigan collar style. $30



Kuhlman's
TEL-HURON SHOPPING CENTER
SHOP THURS., FRI., SAT. TILL 9 P. M.

---




**3 lb. can 69c**

**WRIGLEY'S SUPER MARKETS**
*Where It Is Easy to Park—Easy to Save!*

---

## FABRICS for Fall



**Woolens & Worsteds**

in plain worsted dress crepes, tweeds, plain flannels, herringbone, chevron weaves, checks, surface weaves. Dress weight tweed, Glen-plaids and stripes for coats, suits, a must for separates.

**All 100% Virgin Wool**
*56 to 58 Inch Widths*
**$1.98 yd.**

**SEW 'n SAVE** FABRIC SHOP Ph. FE 5-4457
TEL-HURON SHOPPING CENTER

---

## Save More at CUNNINGHAM'S

Pint Size
**VACUUM BOTTLE**
REGULAR $1.60 VALUE!
NEW LOW PRICE **$1.00**

**ANTI-FREEZE SPECIAL**

**1 GALLON**
**Mercury**
**ANTI-FREEZE**
**200 PROOF**

REG. 89¢ GAL. **69c** Gal.

Don't wait . . . don't get caught short when the first freeze comes . . . Buy Mercury Anti-Freeze NOW at this low, low price!

**CUNNINGHAM'S**
Self-Serve—Pic 'n' Pay
TEL-HURON SHOPPING CENTER

---

## WOLVERINE *Town Shoes*

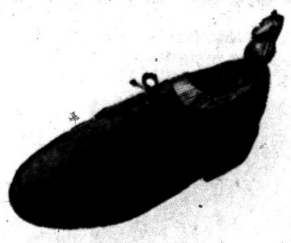

Unbelievable Light Wolverine Shag Pig Skin in the Popular Shade for Fall . . . Sun Tan **$10.95**

AS SHOWN, $10.95

**OTHER STYLES TO $13.95**

## OSMUN'S

**Town and Country Shoe Department**

Tel-Huron. FE 4-4541 Open Thurs., Fri., Sat. Till 9

# Williams Seeks Farm Supports

## Asks Direct Subsidies From Federal Coffers to Aid Michigan

LANSING (AP)—Gov. Williams today recommended direct federal crop subsidies as part of a federal-state program to boost sagging farm income.

* * *

Williams said direct subsidies should be tried out on an "experimental or exploratory basis" in an effort to give farmers a more stable economy.

**The Governor made the recommendation after a meeting with members of the State Agriculture Commission, the State Marketing Council and the State Department of Agriculture.**

Williams called the meeting to review the group's report on current Michigan farm income and to discuss what can be done to increase it.

The group recommended the state expand its marketing program. The Legislature appropriated more than $374,000 this year to help farmers market their crops.

**SEAL OF QUALITY**

**The farm experts also advocated passage of a "seal of quality plan," whereby farmers can label quality products under state control.**

**The governor has recommended such a program to the Legislature every year since 1949, but the lawmakers have consistently defeated it.**

On a national level, the group recommended:

1. Establishment of strategic reserve levels of stockpiled farm crops.

* * *

2. Removal of all price support regulations so that prices would be governed by the law of supply and demand.

3. Removal from production on a "fair rental basis" enough acreage to keep production at a level that will take care of demand in a free market.

4. Establishment of a self-supporting agricultural insurance plan.

Williams said the group made a survey of "farm labor income" of some 500 farmers over a 26 year period.

* * *

The report revealed, he said, that some farmers have a negative "farm labor income."

"Fram labor income," Williams said, is the amount a farmer has left after deducting costs of operation plus five per cent for interest on land and equipment.

## Admit Negro Churches

AUSTIN, Tex. (AP) — Two Negro churches were admitted to the Austin Baptist Assn. last night—first in the history of the Southern Baptist Convention, church leaders said. The action came after Dr. Ed Bratcher of Austin, born and reared in the missionary field, said "it is difficult for a missionary in Africa to explain why their converts cannot attend Southern Baptist churches."

UNITED
SHIRT
Distributors
Downtown and at Tel-Huron



**WAITING FOR PONTIACS** — 26 haulaway units of the Motorcar Transportation Co. wait in the company's new Joslyn Avenue yard for consignments of 1956 Pontiacs, due to be issued October 21. The 28-acre Joslyn Avenue yard, now in use during the asphalt paving of the company's main yard on Highwood Boulevard, will shortly be the site of a new garage. The paving of the main yard, which was completed during the Pontiac changeover shutdown, cost $25,000 and was designed, company officials said, to protect new Pontiacs awaiting transportation from the dust of an unpaved lot.

# Bids for Bond Issue to Be Taken Oct. 24

BERKLEY—Bids for the $750,000 bond issue here will be taken Oct. 24 at 8 p.m. in the Board of Education office in the Berkley High School.

The money is the first part of a proposed $2,000,000 bond issue which will stretch over a period of three years.

**Supt. Milburn Anderson said today that Berkley meets the necessary requirements of the State Department of Public Instruction to borrow the money from the new State Fund Loan Program law.**

The money will be used for additions to present school buildings and to build two junior high schools.

## Church Festival Dinner Slated in Rochester

ROCHESTER — The Traditional Harvest Festival Dinner of St. Philip's Episcopal Church will be held Thursday at 7:00 p.m. The affair is sponsored by the Senior Altar Guild and will be pot-luck. The main dish, coffee and milk will be furnished.

Bishop Archie Crowley of The Diocese of Michigan will be the guest speaker and the parish will be celebrating Rev. Edgar Lucas 25th Anniversary of being in the Diocese of Michigan.

# County Deaths

**Mrs. Clara M. Sallow**

FARMINGTON — Service for Mrs. Clara M. Sallow, 74, 31652 W. Nine Mile Rd., will be held at 2 p.m. Thrsday from the Salem Evangelical and Reformed Church, Farmington with burial in Clarenceville Cemetery in Livonia. Mrs. Sallow died Monday.

Survivors include two sons, Floyd H. of Farmington and Robert C. of Redford; two grandchildren Robert Glen and Carole Ann; one brother, Walter Baumann of Detroit; and one sister, Mrs. Hattie Krumm of Lincoln Park.



BOTH FINISHES AVAILABLE IN 300 MAESTRO COLORS
PONTIAC GLASS CO.
23 W. Lawrence St. Phone FE 5-6441
WE DELIVER
PITTSBURGH PAINTS · Keep that Just Painted look longer

SHINNER'S MARKET
Hinds..... Lb. 39c
Sides..... Lb. 35c
NO CHARGE FOR CUTTING
SHINNER'S BEEF
FE 2-2931 2 North Saginaw

# Back-to-Beards Craze Worries Razor Crowd

**An optimist is a guy who marries his secretary and thinks he'll keep dictating to her.**

By EARL WILSON

NEW YORK—"At first," said Bill (The Beard) Johnson, yanking nervously at the spinach patch on his chin, "my face just looked dirty."

The good-looking singer and leading-man who's landed probably the best role of the season—in "Pipe Dream"—was implying that it no longer looks that way. This being a land of free opinion, what could I say? Bill's one of the front-runners in the Back-to-Beards movement which is spreading throughout the land. The safety razor crowd is already trying, as they say, "to put a strop to it."



BILL JOHNSON
... Before and After ...

"How did this thing happen to you?" I asked Bill the Beard.

**"Well, with me, it started in 'Kismet' . . . actually before that when I wore a false beard in a play. I got to like it. One reason is, women look at it and think you're very interesting with that beard."**

"You're sure that's what they're thinking?" I asked.

"I got proof," he nodded. "Actually this era right now is the only period of our history when men haven't covered their faces with beards."

★ ★ ★ ★

Tyrone Power, Jose Ferrer, Skitch Henderson, Ernest Hemingway, Mitch Miller, Burl Ives and Walter Slezak are among our Big Beards currently.

**Face Fuzz is coming back. The Smith Brothers could be having a high old time here now if they weren't dead.**

"It doesn't . . . er . . . scratch or anything?" I asked Bill.

"You mean itch? No. My beard's very soft. I trim it myself. There's a special razor, you know, for beard-trimming. You just set it."

"Like a lawn mower?"

★ ★ ★ ★

"You're getting the idea. You see, 'Doc,' the fellow I play, lived around Monterey, Calif., in the John Steinbeck country, and was a ladies' man and was courting a girl who thought he had a weak chin.

**"He liked it and kept it on. For anybody who's got a weak chin, these beards are fine."**

"Have any women recoiled from your beard?" I asked.

"Not at all. I have a spinster aunty whom I thought would object, but she doesn't. I feel it does something for me."

What it does we will let the womenfolk say. Personally, my problem is, how can I get a crew-cut beard?

### THE MIDNIGHT EARL . . .

Dick Haymes—wearing a wedding ring and singing romantically—was a real hit opening at La Vie before Eddie and Debbie, Pupi Campo and bride Betty Clooney, and others. The women present felt his love songs were addressed to Rita like Frankie's used to be sung to Ava. He was humble, and when they brought him back for several encores, he said, "Oh, bless you. You're food for the soul."

Frank Sinatra now has a Japanese houseboy . . . Garbo, who just reached 50, tells friends she's "half a century old" . . . Carol Channing, star of the soon-due "The Vamp," wants everyone to know she AIN'T expecting, as rumored.



**Renee Taylor, a cafe cigarette girl, has a featured role in the upcoming play, "A Four Letter Word."**

RENEE TAYLOR

**TODAY'S BEST LAUGH:** Author Eddie Davis was asked if gagwriting paid well. "Sure," he said, "—I have a solid gold ulcer."

★ ★ ★ ★

**WISH I'D SAID THAT:** A cocktail party is where old friends gather to make new enemies.—Sarah Vaughan. That's earl, brother.

(Copyright 1955, the Hall Syndicate, Inc.)

## Schoolman Resigns

DETROIT (AP) — Arthur Dondineau, 69, has announced his resignation of superintendent of schools in Detroit. He said Tuesday he will quit his $25,000 a year position on July 1. Dondineau has been superintendent since 1945.

# To Organize Romeo Square Dance Club

ROMEO—A square dance club is being organized under the direction of the Elementary Schools Club of Romeo.

The first dance will be held Saturday evening, Oct. 15, at 8:30 in the Romeo High School auditorium. The public is invited to attend. Organization of a permanent club will be a part of the evening's program. Couples will have the opportunity of indicating whether or not they wish to attend monthly meetings of the club on a membership basis.

**Those who attend the first session may deduct the cost of their ticket from the year's membership fee.**

The date for the second club dance in the series is already scheduled for Nov. 26.

# Autumn Events Will Finance Scholarship

WATERFORD TOWNSHIP—The Waterford branch of the National Farm and Garden Assn. is planning two fall activities to finance its scholarship project.

**The group is holding a bake sale Friday, beginning at 10 a.m. at Jacober's Market, corner of Andersonville Rd. and Dixie Hwy. They will also have a rummage sale in November.**

The $250 scholarship will be awarded each June to a Waterford Township High School graduate interested in agriculture or allied subjects.

## Area Men Map Plans for Farm Bureau Drive

METAMORA — Lapeer County Farm Bureau Membership Committee and area men met with Archie Moore of the State Farm Bureau office recently to map out plans for the annual membership drive to take place in December.

Area men are: Kerr Stewart, Dist. 1, composed of Elba, Hadley and Metamora; Horace Davis, Dist. 2, Lapeer, Mayfield, and Oregon; Harold Burch, Dist. 3, Marathon, Deerfield and Rich; James Reilly, Dist. 4, Burlington, North Branch and Burnside; Sinclair Gould, Dist. 5, Goodland, Arcadia and Attica; Robert Currey, Dist. 6, Imlay, Almont and Dryden townships.

# Whiting Chapter to Install Officers in Oct. 21 Rite

MILFORD—Whiting Chapter No. 148, OES, recently named its new officers who will be installed in a ceremony at Bertha Baker School at 8 p.m. Friday, Oct. 21.

New officers are:

**Mrs. Brison Hart, worthy matron; Miles Frusher, worthy patron; Mrs. Russell Haglund, associate matron, and Russell Haglund, associate patron.**

Secretary, Mrs. Fred Hill; treasurer, Mrs. Ernest Novack; conductress, Mrs. John Huchins, and associate conductress, Mrs. Earl Thompson.

## Green School Group Will Meet Tomorrow

WEST BLOOMFIELD—The first meeting of the Green School PTA will be held at 8 p.m. Thursday night, at the school.

**The use of the opaque projector will be of special interest to all. The projector was purchased by the PTA last year as their yearly project.**

The highlight of the evening will be the presentation of the memorial table cloths. One will be given to the Green School and the other will be given to someone who is interested in the school.

## Ten-Town Bureau Meeting

MARLETTE — The Ten-Town Farm Bureau will meet at 9 p.m. Friday with Mr. and Mrs. James Sullivan. Visitors are welcome. Pot luck lunch will follow the meeting.

## Society Plans Sales

ORTONVILLE — The Altar Society of St. Anne's Mission will hold a rummage and bake sale at Brandon Grange Hall from 10 a.m. til 6 p.m. on Saturday. Mrs. Mary Kessler is chairman.

## Friars Speaks Tonight

WATERFORD TOWNSHIP — Robert Friars will present a travelouge, "Belgium and Holland" tonight at 8 p.m. in the Isaac Cary School in Waterford Township.

As the German army in Italy retreated northward in August 1944, they blew up all of Florence's bridges except the Ponte Vecchio.

WE BOTH RECEIVED GREAT RESULTS FROM O-JIB-WA BITTERS

**"Because this famous medicine helped both of us, we are glad of the opportunity to tell you about it" says Mr. & Mrs. C. S. Cornwell, 241 E. Woodland, Ferndale, Michigan.**

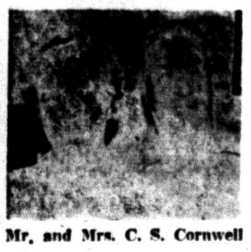

Mr. and Mrs. C. S. Cornwell

"I have been bothered with arthritis for over 15 years, but never gave in to it. It was in my knees, and they used to squeak like an old boot, sounding like they needed oil. After sitting down, I would have to stand several minutes before attempting to walk, and when I walked, it seemed that one foot just couldn't catch up with the other. I was getting so crippled up that I didn't know what to do. After trying many kinds of medicine for arthritis without help, a friend suggested that I try O-JIB-WA BITTERS. Last May, I had my wife get a bottle, and we both started taking it. She had been bothered with her stomach, gall bladder and nerves for some time. She couldn't sleep very well, and was tired and run down all of the time. We both have great faith in roots and herbs, so we followed the directions closely. I can't say exactly how long it took before I was better, but it wasn't too long. The pain and stiffness just slowly went away. My wife too, hasn't been bothered since, and is so full of pep that she is always going around the house just looking for work. She used to have stomach attacks, but now can eat anything without worrying about harmful effects. I walk so much brisker now and even get down on my knees and work in the garden. We can't say enough for O-JIB-WA BITTERS, because we are so satisfied with what it's doing for us. It's wonderful how one medicine can do so much good when you give it a chance. We believe that it will help you too."

AT ALL DRUG STORES

# Township Board Hears Appeal

## Request Zone Change to Commercial Site in Southfield

Plans to build a medical clinic, restaurant, flower shop and gift shop at 10½ Mile Rd. and Northwestern Hwy. were revealed last night when the Southfield Township Board heard an appeal by Dr. Russell Wright of Detroit to change the zoning at the proposed site from residential to commercial.

The board referred the request to the township's zoning board.

**In other business, trustees accepted the resignation of John Grew from the Board of Appeals. Grew offered his resignation because of the pressure of outside business affairs. The board voted to send him a letter of appreciation for the work he has done for the township. Grew's successor will be appointed by the remaining two Appeal Board members.**

Trustees also voted vacation pay for the township dog warden, levied a $1.00 charge for copies of police reports, approved the reopening of Pennsylvania drive between Lee Baker street and Southfield road as a private road and officially accepted a plat of Southfield Farms subdivision.

## Announce New Date

METAMORA—The Lapeer County Farm Bureau woman's committee will meet at the home of Mrs. Raymond Chown on M24, south of Lapeer at 10 a.m. Friday. This is a change in time and date from that previously announced.

Oh-h-h! those '56 OLDSMOBILES!



*Oh-h-h!* New *Rocket* T-350 power ... New *Jetaway* Hydra-Matic smoothness ... New *Starfire* Styling! You'll say "*Oh-h-h!*" for sure when you see Olds for '56!

See them on "OH! Day" Nov. 3rd at your OLDSMOBILE Dealer's!

Birmingham TRAVEL SERVICE
We'll Plan Your Tour Free!
Phone MI 4-5711
Tickets, Reservations to Anywhere!
Grace Plummer Reilly
379 Hamilton, Birmingham



STORM DOORS (Aluminum or Wood)
Save You Money!
STORM WINDOWS (Aluminum or Wood)
Save You Money!
INSULATION (Carey or Celotex)
Save You Money!
M. A. BENSON CO. Inc.
Lumber • Builders Supply • Fuel
Phone FE 4-2521 849 N. SAGINAW


Hobbies and Crafts
Do-It-Yourself Kits
Tole Craft Kits
CRAFT TINT COPPER ENAMELING KIT
★ WOOD FIBER LEAVES and ALL MATERIAL for WOOD FIBER FLOWERS
★ TEXTILE PAINTS ★ DEK-ALL PAINTS
★ COPPER TOOLS and PATTERNS for COPPER TOOLING
★ ALUMINUM TRAYS, PATTERNS & SUPPLIES
★ WOOD TRAYS
★ BEADS and BEAD CRAFT SETS
★ GENUINE LEATHER HANDBAG SETS
★ RAFFIA CRAFT KITS FOR MAKING RAFFIA COVERED BOWLS
★ U-MAK-A-MOC GENUINE LEATHER MOCCASINS
★ COPPERSMITH KITS
★ CRAFTINT-PAINT-BY-NUMBER KITS
★ DAVY CROCKETT MOCCASIN KITS
CRAFTMASTER
PAINT BY NUMBER SETS
$2.50 VALUE $1.49 $5.00 VALUE $2.98
MODEL AIRPLANES — BOATS and SUPPLIES
AIRPLANE MOTORS and OUTBOARD MOTORS FOR MODEL BOATS
SCARLETT'S BICYCLE SHOP
20 E. Lawrence FE 2-7221

# Huron Valley School Will Participate in Camp Venture

## Parking Heads Milford Agenda

### Discuss Off-Street Plan in Town Council Meet Monday

MILFORD—Signed petitions to re-zone the Compass Reality's 131 acres of North Milford road were presented to the council at Monday night's meeting.

The company has asked that the plat be zoned commercial so that they may go ahead with a shopping center in conjunction with their home building program. The company told members that they plan to construct the homes first, however.

**A detailed discussion regarding the controversial off-street parking problem in Milford, was conducted.**

Six representatives from the Chamber of Commerce, headed by Don Breen led the discussion. All agreed that more space than had already been suggested is needed. The council had agreed to buy Chester Arms' old home on Union Street to accommodate 25 cars.

Oakland County State Bank's president, Paul Sinclair assured the council that the bank would finance an off-street parking plan on a ten-year basis if the group comes up with a satisfactory procedure.

The Atlantic Heights subdivision was officially accepted by the council members. The 27-acre plat owned by Jack Hyman is now under development for the construction of 80 new homes along Atlantic street, and heavy equipment is working day and night preparing the rolling hills for suitable home sites.

### Debra Society Names Nominating Committee

DRAYTON PLAINS — Members of the Debra Missionary Society of the Lakeland United Presbyterian Church met Monday at the home of Mrs. Vernon Lockert, 3464 Hanford, at which time a nominating committee was chosen.

**They are: Leone Matthews, Maxine Nelsey and Marceline Warnock.**

It was requested that thankoffering boxes be turned in at the next meeting. Each member present pledged to bring a homemade article for the work basket.

Next meeting will be at the home of Mrs. Roy Lambert, 7289 Williams Lake Rd., at 8 p.m. Nov 14.



**MEASURING YIELD** — John Troche, Assistant County Extension Agent, shows Carleto Crawford of Milford, route 3, how the corn will be measured for the corn contest sponsored by the Oakland County Extension Office to stimulate interest in proper planting and care. The contest awards will be made today.

## Wilson-Aldrich Rites Repeated at Garden Altar

ALMONT—Marcella Aldrich and Elwood Wilson repeated their wedding vows before an altar set in a sunken garden at their home-to-be in DeWitt.

Marcella is the daughter of Mr. and Mrs. A. D. Aldrich of Saginaw and Elwood is the son of Mrs. Thelma of Almont.

**The bride wore a ballerina length gown of white silk taffata. It was styled with a full skirt and fitted waistline with a V-neckline and short, corded sleeves.**

Sylvia Aldrich was her sister's only attendent and James Ligon was best man.

A reception was held following the ceremony.

### Imlay Community Chest Drive to Open on Nov. 2

IMLAY CITY—Imlay Township, in its newly formed Community Chest, will receive the support of the Imlay Chamber of Commerce. Plans are now being made to open the drive Nov. 2, with high point for rural and residential solicitation on Nov. 7.

Officials expect the campaign to close on Nov. 14.

## Thirty-nine Farmers Enter Corn Contest

Census information points out that the average corn yield in Oakland County is 48.4 bushels per acre but a corn contest, culminating today and sponsored by the County Extension office, will give an award to 14 people who grew over 100 bushels to an acre.

**The County Extension Office instigated a corn measuring contest to stimulate interest in the proper fertilization, time of planting, the right hybrid varieties and the proper weed control.**

Thirty-nine Oakland County farmers entered the contest. One will receive the best award for the best acre of corn today. Fourteen more will receive certificates for having yields over 100 bushels per one acre.

## Nancy L. Thorpe Becomes Bride of Robert Dodge

IMLAY CITY — Nancy Lou Thorpe became the bride of Robert E. Dodge at a Sunday afternoon ceremony in First Congregational Church.

The birde, daughter of Mrs. Ella Thorpe, chose blue lace over taffeta for her weddjng, and her flowers were white mums.

**Mrs. Lyle Powers was matron of honor. Harold Dodge was best man for his brother, and ushers were Don and Neil Dodge. They are the sons of Mr. and Mrs. Charles Dodge.**

Following a reception in the church parlors, the newlyweds left for a trip to Virginia. They will reside at 465 North Almont Ave., Imlay City.

### Missionary Aid Festival Scheduled for Friday

HADLEY — The Hadley Missionary Aid Fall Festival starts with a chicken dinner at noon Friday. A cafeteria-style chicken and ham dinner will be served in the evening starting at 6:30. Booths will open after the noon meal.



REV. BILL STEVENS

## Evangelist Holding Davisburg Meetings

DAVISBURG — The evangelistic meetings now being held at the Andersonville Community Church feature evangelist Bill Stevens and his wife of Charleston, W. Va. The meetings are scheduled to run through Wednesday night, Oct. 19.

Featured on the program each night will be vocal music of the Stevens'.

**The Rev. Mr. Stevens is a graduate of Bob Jones University and for the past five years has been the South Central Regional Director of Youth for Christ, International.**

The pastor of the Community Church, the Rev. Ralph Davidson, announces that Friday night will be family night. Saturday night is Youth night. People of the area are invited to attend these meetings each night at 7:30.

## Water Problem Arises Again

### Citizens Protest Water Test Wells in Areas in Farmington

FARMINGTON TOWNSHIP — Farmington water problems again came in for their share of consideration at the regular meeting last night of the Farmington Township Board. Residents of Normandy Hills, Glen Orchard, and Ridgewood Manor Subdivisions presented protests against test wells in their areas.

Robert W. Burton, president of Glen Orchard Assn., urged that the township board reject options in these areas, adopt the proposal of the Thompson-Brown Co. of the township-wide water authority, and seek acreage rather than lots as a site for future wells.

**A letter from Lewis and Watkins, Detroit Attornies for Ridgewood Manor residents, protested a proposed option on a site in that subdivision pointing out that in the absence of condemnation, community wells and storage tanks would be unlawful in a highly restricted residential area.**

A. G. Leonard, township attorney, pointed out that the object has not yet been exercised, and that until such time as actual test drilling begins, the board need not fear litigation.

A letter presented by Thompson-Brown Co. at a special meeting on Sept. 29 proposing a township-wide water authority was read.

**Charles Brown, president of Thompson-Brown, suggested that residents of other subdivisions, which now have water systems be consulted as to their willingness to become a part of such an authority. He pointed out that one individual familiar with the operation of water systems could execute such a program. The board tabled the proposal for further discussion.**

The Board acted favorably on Mr. Brown's request that they assume water authority for two of his subdivisions, Old Homestead and Kendalwood, No. Two, upon their completion, Thompson-Brown to assume all costs until a water authority is established.

* * *

The Board adopted a resolution that Judge Arthur E. Moore of Pontiac be obtained to represent the township in preparation and legal work relative to obtaining water.

"This water committee must have legal advice if it is to go on." Ernest V. Blanchard, township supervisor said.

## First Aid Courses Start Thursday Night

DAVISBURG—First Aid Courses under Civil Defense begin tomorrow night at 7:15 in the Springfield Town Hall at Davisburg.

Henry Hess of Pontiac has been supplied by the Red Cross to instruct the courses.

**Civil Defense director, Bob Haslock, urges that "Everyone should take the Red Cross standard first aid course."**

So far 36 people have enrolled. Enrollees are requested to brigg old sheeting or unbleached muslin to make bandage squares.

Enrollments will still be taken for Springfield Township citizens.

### Bazaar to Be Nov. 5

FOUR TOWNS — The Methodist Church bazaar here has been scheduled for Nov. 5, with Mrs. Lawrence Siersma and Mrs. A. G. Beckingham named co-chairmen for the dinner. Mrs. Leon Betcher will be dining room chairman.

## Fashion Show Will Climax Scout Course

WESTACRES — Members of Mrs. Eicher's Girl Scout troop 205, have embarked on a good grooming course with Mrs. Ray Lawson of Rochester, as their instructor.

**The course, given at regular meetings for six weeks, will be climaxed by a fashion show and card party.**

The girls will model costumes chosen from their own wardrobes with commentary by Mrs. Lawson. Mothers of the troop will assist with the party. Co-chairmen of the event are Mrs. James Hoyt and Mrs. John Ashby. The affair will be the troop's only fund-raising attempt of the year.

## Council Meets in Rochester

### Hearings, Requests and Appointments Take Up Meeting

ROCHESTER—Public hearings, zoning requests, and appointments took up the major part of the regular council meeting.

John Levick, Commander of Jack Mason VFW appeared before the council requesting a change in zoning from two family residential to multiple in Fairview Subdivision. Levick stated that the property had been a donation to the post for building. Construction is planned in the spring.

**Another re-zoning request came from Roger J. Henry, realtor, who asked for re-zoning in the Campbell addition from two family residential to multiple. The council asked that both parties put their requests in writing and present them at future meetings.**

Tom Madden and George Marquart, Oak Bluff Subdivision, were before the council to discuss the storm sewer project in that subdivision which is to be constructed preparatory to paving.

* * *

Mahaffy street sidewalk from Lysander through to the new school will get preference for concrete work, which will begin soon, said Manager Robert Slone.

**A request from the Rochester Lions Club asking permission to hold their annual Christmas parade and program Dec. 10 was given approval by the council.**

The Pilgrim Fellowship of the First Congregational Church was given permission to have Car-Wash Day Oct. 22 at the Vern Bravner home.

Councilwoman Elizabeth Maitrott was appointed chairman of the Michigan Week program, including the exchange of mayors for a week. Michigan Week is scheduled for May 20-26.

## Pair to Reside at Waterford After Trip North

WATERFORD TOWNSHIP — Marie VanDeusen, daughter of Mr. and Mrs. Sherman VanDeusen, 1285 Airport Rd., is the Saturday bride of Gary Hooper, son of Mr. and Mrs. Edwin Hooper, 3215 Teggerdine Rd. The ceremony took place in Our Lady of the Lakes Church.

* * *

The bride chose for her wedding a waltz-length gown of chantilly lace. She carried a bouquet of white mums centered with a white orchid.

**Shirley Ann VanDeusen served as her sister's only attendant. Donald McGee was best man and Richard VanDeusen was usher.**

A reception was held at the home of the bride. After a trip through northern Michigan, the newlyweds will reside at 3215 Teggerdine.

## Children 'to Live, Learn, by Doing'

### Proud Lake Recreation to Take Care of Sixth Graders

MILFORD—Sixth graders in the Huron Valley school system will have an opportunity to "live and learn" for one week at the new Proud Lake Recreation center on the Wixom road, according to Arthur Burklund, Elementary School co-ordinator.

There are 71 students in the sixth grade, and already 56 parents have indicated their enthusiasm for this "learning by doing" method of teaching.

**Hailed by educators and park planners from all over the world as one of the finest camps of its kind, the Proud Lake Camp is situated in the heart of 3,296 acres of state owned wooded hills.**

Participants have full use of canoeing facilities, along with their swimming and fishing activities, as the Huron River runs through the center of the camp.

Although this is a new venture for Huron Valley students, other school systems have been participating in the program for two years.

**OPERATION COSTS**

Land use, soil, fish, game and forestry are taught at the camp and State and County Conservation officers spend one full day instructing students in good conservation practices.

**Operation costs for room and board at the camp for the Huron Valley group, will be about $7 per student for a week. This includes the services of an experienced cook, and the pupils assist in the preparation and serving of the food.**

Care of their sleeping quarters is entirely up to each individual student, and according to Camp Manager Alfred Masini, professional help is hired to clean up and preserve the property after each group leaves.

Masini explained that although the camp is worth well over $200,000 the Parks Division acquires their grants solely from Legislative appropriations.

**Materials for the two dormitories and mess hall were about $53,000 including the equipment. The State Department of Correction supplied the unskilled labor for construction work, consequently the Conservation Department was able to build this fabulous camp for students.**

Teresa Kurtz and Kenneth Coe, Elementary School teachers, will be the advisers for the group and will occupy the camp Nov. 28 to Dec. 15.

## Approval Granted to Home Rule Vote

IMLAY CITY—The voters of Imlay City approved a new home-rule charter, by a vote of 153 to 108.

**The charter takes effect immediately, although present officers will continue to hold office until successors are elected at the next regular election in March 1957.**

Under the terms of the charter, the Council shall take necessary steps to elect a village manager within ninety days.

Elections will be held in March in each odd year.

### Slate Regional Education Confab for Oct. 13-14

LAPEER—Annual Conference of Region 10, Michigan Education Assn., will be held Thursday and Friday in Flint. Region 10, of which Stewart Thiemkey, Lapeer, is president, comprises Lapeer and Genesee Counties.

Speakers at the general session will include Robert G. Simmons, chief justice of the Supreme Court of Nebraska; Col. Homer F. Kellems, world traveler and lecturer and Robert Kasmayer, world traveler and publisher.

### Pioneer Club to Meet

ALMONT — The Pioneer Extension Club will meet on Thursday, Oct. 20 with Mrs. William Herr Jr. There will be a potluck luncheon at noon. Mrs. Kenneth Kriesch and Mrs. Tony Geiser will present the lessen, "Making Better Use of Your Sewing Machine."

### Ham Dinner Scheduled

WATERFORD TOWNSHIP — The Covert Methodist Church will have a ham dinner starting at 5 p.m. Friday night. The public is invited. Mrs. Ruth Alden is chairman of the affair. Proceeds will go into the building fund.

## County Calendar

**Ortonville**

The Study Guild will meet at 8 p.m. Thursday in the home of Mrs. John Furneau of 174 E. Glass Rd.

**New Hudson**

The WSCS of the New Hudson Methodist Church will meet at 2 p.m. at the Church Thursday to discuss plans for the annual Harvest Supper.

**Waterford**

The Webford Club will meet at 1 p.m. Thursday for potluck luncheon. Members will discuss plans for a November bazaar, at home of Mrs. Harold Richardson on Highland road.

## Cranbrook Scene of Rite Uniting County Couple



MRS. HARVEY HICKS

TROY TOWNSHIP — Christ Church Cranbrook was the scene of the candlelight marriage of Lily Ann James, daughter of Mr. and Mrs. John James, 1812 John R., and Harvey Hicks. Harvey is the son of Mr. and Mrs. Virgil Hicks, 416 W. Breckenridge, Ferndale.

Lily's gown was of Chantilly lace over satin with a fitted bodice, portrait neckline and long sleeves. Her fingertip veil of silk illusion was held in place with a Juliet cap of matching Chantilly decorated with pearls and iridescent sequins.

**The bridal bouquet was a white orchid, stephanotis, lilies of the valley and ivy resting on a white Bible.**

Mrs. Gerald Ballard was matron of honor and bridesmaids were Lynda, Susan, and Patty Cahoon, Jean James and Donna Lee. Flower girl was Connie Crawford.

Ronald Hicks served his brother as best man and ushers were William Dohran, William Blasses, John Hudak and Don Dawson.

A reception was held for 350 guests in Carpenter's Hall, Berkley.

The newlyweds left after the reception for a three-week wedding trip to Florida.

### Celebrate Fifty Years

NEW HUDSON — Mr. and Mrs. Lee Pierce were honored at a dinner Sunday in observance of their fiftieth wedding anniversary.

Twenty-five friends and relatives attended the affair.

## Matthew Staman Claims Farmington Girl as Bride

BRIGHTON—Viola Mae Tamm, daughter of Mr. and Mrs. William Tamm of 38396 13 Mile Rd., is the new bride of Matthew F. Staman, son of Mr. and Mrs. Fraser Staman, 26850 Wixom Rd., Novi. The ceremony was performed in the Salem Evangelical and Reformed Church before 200 guests.

For her wedding Viola chose a gown of lace over satin falling to a chapel train. The skirt was inset with side panels of pleated net. Her fingertip veil was held in place by a tiara of seed pearls and rhinestones. Stephanotis, ivy and mums formed the bridal bouquet.

**Mrs. Edward Lasich, sister of the bride was matron of honor and attendants were Kathryn Gardner and Louise Duquet.**

Nelson Profitt acted as best man for the bridegrom and ushers were James Hill and Herbert Profitt.

A reception was held at the Staman residence.

* * *

Following a wedding trip to Cheboygan, Mr. and Mrs. Staman will be at home at 26850 Wixom Rd., Novi.



MRS. MATTHEW STAMAN


FREE GIFTS
for the Kiddies!
With Every $29.95 Worth of Cash Register Receipts From
DRAYTON FOOD MARKET
SAVE $10.00
With a $10.00 Purchase of Food or Meat You Get This Lovely 25-Inch SWEETIE PIE DOLL
Regular $15.98 Value for
$5.98
OR 3-1544
DRAYTON FOOD MARKET
4490 DIXIE HWY., DRAYTON PLAINS



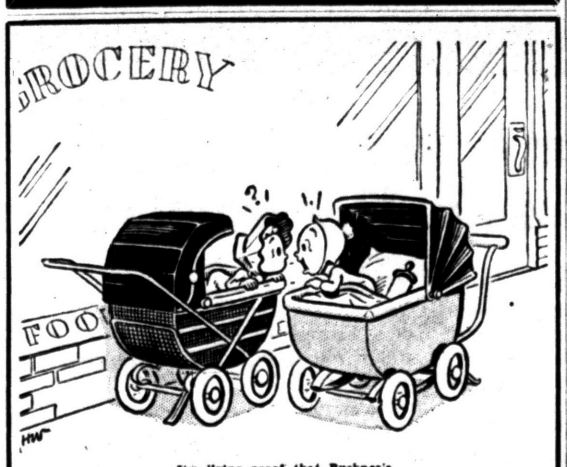


I'm living proof that Buckner's make loans for any purpose.
Buckner Finance
You Can Park at Our Door!
4512 Dixie Hwy. OR 3-1221
Drayton Plains
Other Offices: Pontiac—Walled Lake—Utica



Boys' Lined Denim JACKETS $1.98
Lined Denim JEANS $2.98
Sizes 3-7
Cecile's
4494 Dixie Hwy.—Drayton Plains—OR 3-7224
Open Monday 'til 8 Friday Nite 'til 9

Hunting Clothes
for Men and Women



Coats—Pants
Sox—Caps
and
Korean Boots
USE OUR LAYAWAY PLAN
We Give Holden Red Stamps
GREEN'S Men's Wear
4516 Dixie Highway OR 3-1807
DRAYTON PLAINS




... Home Cures And Our Skilled Pharmacist's 'Know-How'
Don't take chances with your health! Let our pharmacists compound the prescription that's RIGHT for you.
Don't grope through the conglomeration of bottles in your medicine cabinet for a "quick-cure" when you are ill. Consult your doctor first, and bring us your prescription for careful, correct compounding. Be sure of what you're taking and why!
DRAYTON DRUGS
4480 Dixie Hwy. OR 3-1433

## Freed Jap Prisoner Reveals Jail Practice

TOKYO (AP)—A paroled Japanese war criminal says some others, still serving sentences, walk in and out of Sugamo Prison at will, hold regular outside jobs and return "only to sleep."

* * *

"The prison is like an apartment to them," said former Gen. Sadao Araki, onetime minister of war, in an article in Bungei Shinju, a magazine with 800,000 circulation.

Some stay out for a month at a time, he said.

* * *

The Japanese Foreign Office, in charge of the prisoners, called Araki's account "exaggerated." A spokesman said prisoners are allowed only three days leave at a time and each application is carefully screened.

### Cancer Fighter Dies

YPSILANTI (AP)—George Ennen, 72, president of the Washtenaw County chapter of the American Cancer Society, died last night. He was a civic and business leader here.




$6.95

FLATTERS where it matters

... right at that sweet-and-low level—with fit at its fashion finest!

Fashion Craft FLATS

Advertised in CHARM • SEVENTEEN

Economy Shoe Store

552 N. Perry Plenty of Free Parking



ALUMINUM COMBINATION DOORS $34.75

ONE WEEK ONLY!

CHURCH'S, INC.

107 Squirrel Rd., Auburn Heights FE 2-0233



BAZLEY'S THURSDAY SUPER SPECIALS!

78 North Saginaw Street

TENDER BEEF CUBE STEAKS ... 59c lb.

This valuable coupon entitles the bearer to a 1-lb. limit fresh REMUS BUTTER Good Thurs. only with Meat Purchase 49c lb.


## Walt Disney's True Life Adventures

### DUEL TO THE DEATH

DURING A DESPERATE BATTLE BETWEEN TWO OLYMPIC ELK THEIR ANTLERS CAN BECOME TIGHTLY INTERLOCKED.



© Copyright 1955 Walt Disney Productions World Rights Reserved

UNLESS THEY CAN SOMEHOW BREAK THE DEADLOCK, THERE CAN BE ONLY ONE RESULT.... BOTH WILL DIE OF STARVATION.

10-12 Distributed by King Features Syndicate.

## Laborite Stricken Aboard Ship Dies

NEW YORK (AP)—Hector McNeil, 48, a British Labor party leader and former second-ranking official in the British Foreign Office, died yesterday at the Columbia Presbyterian Medical Center.

McNeil was stricken with a brain hemorrhage last week while aboard the liner Queen Mary en route to this country. As soon as the ship docked he was taken to the medical center.

From 1946 to 1950 he served as minister of state in Great Britain, a Foreign office post ranking just below that of the foreign secretary, who at that time was Ernest Bevin.

As minister of state, McNeil represented his country in the United Nations from 1946 to 1949. He was recognized as a nimble-witted, effective spokesman for the West in some of the bitterest clashes of the cold war.

McNeil's last trip to the United States was in connection with his recent work as European representative of the Encyclopedia Britanica.

He is survived by his wife and a son.

### Beer Boat Launched

AMSTERDAM (INS) — The world's first "beer boat" has been launched at Muiden near Amsterdam for use on Dutch canals. The new tanker holds 25,200 gallons of beer.

## Red Chinese Release American Missionary

HONG KONG (AP)—American missionary Levi A. Lovegren of Cherry Grove, Ore., recently freed from a Chinese Communist prison, left by ship today for the United States.

A daughter, Mrs. Edith Lambert, is the wife of a Baptist minister at Minot, N.D.


Save $7.50



Waterproof-Shockproof Antimagnetic 17-Jewel WATCH

The watch for active men with stainless steel expansion band. Truly a magnificent watch at a great savings. Shock rolls off like water off a duck's back!

17-JEWEL Reg. 29.95 $22.50

Compare Values EASY CREDIT

We Give Holden Stamps

Georges-Newports Jewelry Dept.





Smart people on the GO... Go Greyhound for Low Cost Luxury

Compare these typical low fares

MIAMI, Fla. $28.90 One Way Save 10% more on round trips.

Alpena .....$5.85 Los Angeles $48.30
Chicago ....$7.40 New York..$16.35
(all fares plus U. S. tax)

Enjoy these important luxury features



PANORAMIC SIGHTSEEING ... huge six-foot picture windows provide a close-up view of America's finest scenery. Enjoy it now.

AIR-SUSPENSION RIDE.. like floating on a cloud. Nylon bellows of air support the coach, give you the smoothest ride ever.

There's a Greyhound Service for Every Travel Need ★ Free Vacation Planning Aids ★ Charter Service ★ Package Express

Ride Now SCENICRUISER or HIGHWAY TRAVELER Coaches on many schedules.

GREYHOUND.

GREYHOUND TERMINAL 124 North Perry FE 4-2595


## 47 Americans Can Leave China

### Reds Reveal Internees Need Only Sign Request to Gain Freedom

TOKYO (AP)—Communist China said today 47 Americans behind the Bamboo Curtain are free to leave any time they apply for departure and said it is examining the cases of 19 other Americans accused of crimes.

The official Peiping radio quoted People's Daily, the official party newspaper, as saying the 47 have not applied for exit permits.

The broadcast said that in accordance with its agreement with the United States at Geneva, Red China "is now examining their cases (the 19) one by one according to Chinese legal procedure and . . . will inform the British charge d'affaires in Peiping of the results."

Under the agreement the British diplomat was selected to act for any American wishing to leave Red China.

Diplomatic officials in London said the charge d'affaires, Con O'Neill, has opened new talks with the Red Chinese regime aimed at speeding release of the 19 Americans.

They said O'Neill has not been allowed to see any of the 19.

The Red Chinese recently released 10 Americans through Hong Kong and two more reportedly left Shanghai today by ship for Japan.

## *NATO Military Expenses Described as 'Insufficient'*

PARIS (AP)—The defense chiefs of the North Atlantic Alliance turned toward home today after hearing stern warnings that Western military spending must go up — not down.

* * *

The defense ministers of the NATO allies opened their three-day conference Monday hopeful that the recent peaceful overtures from Russia might warrant cuts in their appropriations for their armed forces.

They got a shock.

**BALANCE TIPPING**

NATO's top advisers warned the ministers cuts in their defense spending were unthinkable in the face of the Soviet Union's still growing military might.

Gen. Alfred M. Gruenther, the supreme Allied commander in Europe, told the ministers the free world could win a war if it started now, but he warned that the balance of power is tipping slowly toward the Communists.

* * *

He emphasized, however, that he does not believe the Russians want war. He said he didn't think they'd start one as long as the West provides a strong deterrent.

Gruenther said the West still has the edge in nuclear weapons but warned the advantage is growing less every day because Russia's technical advances previously were underrated. If the West remains strong and united, he declared, the Russian challenge can be met.

With prices soaring and the Soviets promoting a lull in the cold war, NATO's military planners told the ministers they must weed out all but the essentials in their defense programs.

The experts emphasized repeatedly that Europe's big problem is a strong air defense, with an adequate warning system against a surprise Red attack armed with nuclear weapons.

## Ex-Mental Patient Kills Law Officer

ASHDOWN, Ark. (AP)—Prosecutor R. Corker Thomas, 40, was shot to death in front of the little River County Jail here last night, and a former mental patient whom Thomas was sending to jail was arrested on an open charge.

Sheriff Aubrey Thrash said a murder charge would be filed against 67-year-old Spence Furlow, who lived alone on a small farm three miles outside this small southwest Arkansas town.

Thomas was shot in the heart with a .22-caliber revolver.

Thrash said Furlow fired two other shots into a group of men standing nearby, but no one else was injured.

The sheriff said Furlow was committed to the state hospital for the mentally ill at Little Rock from 1936 to 1940.

Thomas had ordered Furlow jailed on grounds that he had with a shotgun. The sheriff said that when he took Furlow's arm to lead him to jail, Furlow pulled a pistol and fired at the prosecutor.

### Marks 275 Years

BEDFORD, N. Y. (INS) — Bedford will hold ceremonies tomorrow marking the 275th anniversary of the purchase of the first land in the township from the Indians.




NOW! Blue Cross Blue Shield Non-Group Program

for people who can not join through a group!

New, greatly increased MATERNITY BENEFITS ... plus 20% increase in hospital ROOM ALLOWANCE ... plus all these hospital "extras" with no dollar limit for 30 days (another 30 days available 6 months after you have been out of the hospital): operating and delivery room • laboratory services • drugs and dressings • physical therapy • oxygen • basal metabolism • many others, too!

No physical needed! Everyone in Michigan—under age 65—can apply!

ACT NOW!

You must apply before October 22! Application does not enroll you. We will send you a complete list of benefits and full information before you are asked to make your first payment! Mail to Blue Cross - Blue Shield, 441 E. Jefferson Ave., Detroit 26, Mich., or, for full details, phone: Pontiac FE 4-1541

—FILL IN—CUT OUT—MAIL TODAY!—

Print Last Name | Print First Name | Print Middle Initial | Do not write in these spaces

Street and No.

City Zone

County Social Security No.

(SUBSCRIBER MUST BE UNDER 65) DATE OF BIRTH MONTH DAY YEAR

T. H. M.

MALE ☐ FEMALE ☐ SINGLE ☐ MARRIED ☐

WIDOWED ☐ DIVORCED ☐ SEPARATED ☐

ARE YOU A BLUE CROSS - BLUE SHIELD SUBSCRIBER NOW? GROUP NO. ☐ YES ☐ CERT. NO. NO.

DO YOU HAVE OTHER HOSPITAL OR SURGICAL COVERAGE THROUGH— ☐ EMPLOYER GROUP ☐ INDIVIDUAL POLICY

I, the undersigned subscriber, hereby apply for Michigan Hospital Service and Michigan Medical Service Non-Group hospital and surgical coverage to include listed family members.

HOSPITAL AND $2500 INCOME-SURGICAL $12.00 DAILY ROOM BENEFIT (CHECK THIS BOX) ☐

COVERAGE FOR FAMILY DEPENDENTS If married, you must list husband or wife

First Name of Spouse | Year Born

List eligible unmarried children under 19 years residing with subscriber

| | FIRST NAME Also List Last Name if Different from Subscriber | MIDDLE INITIAL | YEAR BORN |
|---|---|---|---|
| 3. | | | |
| 4. | | | |
| 5. | | | |
| 6. | | | |
| 7. | | | |
| 8. | | | |
| 9. | | | |

Company Where Wage-Earner Works | SIGNATURE | Date

PLEASE DETACH THIS PART CAREFULLY AND RETAIN

The following terms and conditions are part of your MICHIGAN HOSPITAL SERVICE (BLUE CROSS) and MICHIGAN MEDICAL SERVICE (BLUE SHIELD) CONTRACTS.

Your coverage will be effective only upon acceptance of this application by Michigan Hospital Service and notification of such acceptance to you and payment by you.

The effective dates of the contracts will be determined by MHS; benefits will be available only for hospital admissions and for doctors' services on and after that date, except that benefits for the treatment of conditions existing on the effective date of the contract and the removal of a child's tonsils or adenoids are covered only after six months' membership, and maternity benefits are available only after nine months of membership under the family contract.

Hospitals and doctors of medicine are to furnish reports to Michigan Hospital Service and Michigan Medical Service relative to services rendered under the plans.


TODAY'S ASSIGNMENT FOR:

## JUNIOR EDITORS



**MEET YOUR PRESIDENT—3**
**Peacetime Soldier**

During World War I Dwight Eisenhower commanded a tank training battalion in this country. Ike was anxious to fight overseas but his orders for embarkation were canceled when the Armistice was signed.

Advancement was slow in peacetime but the generals had an eye on Ike. In 1933 he became an assistant to Gen. Douglas MacArthur, the Chief of Staff. Two years later he went to the Philippines with Gen. MacArthur, remained there four years, helped plan the defense of the islands and won a reputation for tact and diplomacy. The picture shows Eisenhower as a major in the Philippines.

When Ike returned to the States in 1940 he was anxious to lead troops. He got his chance late in 1941 and gained attention by winning the Louisiana peacetime maneuvers.

In coloring this picture it will help you to know that the uniform shown was Army dress white. The seal is the emblem worn on Army officers' caps.

(Violet Moore Higgins; AP Newsfeatures.)

**Tomorrow: Allied Commander**




How can a woman make 150 decisions in 17.9 minutes?

Did you know this about yourself? You probably make about 150 buying decisions every time you buy groceries. Yet you spend an average of only 17.9 minutes making all those decisions.

On something so important as your family's food, what gives you the courage to make up your mind so quickly? How can you be so sure you're right?

Isn't it simply that you've learned the basic rule of safe and sound buying: **A good brand is your best guarantee.**

You feel safe with a good brand. You know the company stands back of it because its reputation is at stake. You know, in fact, that you are *right.*

No matter what you want to buy, the more good brands you know the smarter you can buy. Get to know them in this newspaper. They'll help you cut buying mistakes, get more for your money.

BRAND NAMES FOUNDATION Incorporated
*A Non-Profit Educational Foundation*
37 West 57th St., New York 19, N.Y.

A GOOD BRAND IS YOUR BEST GUARANTEE

BLUE SKY Drive-In Theater

2 COMPLETE SHOWS TONIGHT

Box Office Opens 6:30
Show Starts 7:00 P. M.

2150 OPDYKE ROAD at PONTIAC ROAD

★JAMES CAGNEY ★DORIS DAY

in

"LOVE ME or LEAVE ME"

PLUS—EXCITING

THE STRANGE ADVENTURE OF TWO RECKLESS MEN!





## Girl Killed in Fall From Ferris Wheel

DALLAS, Tex. (AP)—A high school girl was plunged to her death here yesterday at the State Fair of Texas when a pivot on a 90-foot high Ferris wheel broke and dropped her seat to the ground.

Cynthia Combest, 17, a member of the Memphis, Tex., high school band, was dead on arrival at Baylor Hospital. Two companions in the seat with her—Kay Leslie, 15, and Barbara Allen, 14—were critically injured.

* * *

Thousands of fair-goers gasped in horror or screamed as they saw the girls, dressed in their band uniforms, fall. Two other youngsters received minor injuries when they were struck by the falling seat.

"They just fell on me and knocked a gash in my head; they fell right through to the bottom," sobbed Mollie Balfour, 13, Winnona, Tex. Bobbie Winchester, 13, Irving, Tex., also was hit by the seat.

It was the first trip for the Memphis band to the state fair.

## Mrs. Williams of Speak

CADILLAC (AP) — Mrs. G. Mennen Williams is scheduled to address the Ninth District Democratic Women's Groups today at the Cadillac Armory. Her appearance is sponsored by the Wexford County Democratic Women's Club.

An increase in the cholera toll continues to be reported in Calcutta, India.

## Air Force Likes Navy Sea Plane

### 'Seamaster' Jet Bomber as Tactical Weapon Excites Military

WASHINGTON (AP)—Air Force interest in the Navy's new jet seaplane bomber has advanced to the point where it is considering an initial purchase of four or five of the big, fast flying boats for study purposes.

* * *

A recommendation for the purchase was reported today to have been made, probably to the Air Force Council. The council is composed of high-ranking civilian and military officials who consider aircraft requirements, designs, budgetary needs and other factors.

**NAVY FIRST**

The Navy, for which the Glenn L. Martin Co. produced the experimental model of the Seamaster, presumably will have priority on delivery of production models.

However, there have been indications that the Air Force wants to start trying out the Seamaster now, in its present jet-powered version, without waiting several years for the advent of atomic engines for airplanes.

* * *

The Seamaster is rated at a speed of about 600 miles per hour, putting it into the class of the Air Force's own medium and heavy jet powered bombers.

* * *

Tactically, airmen consider a primary advantage for the seabased bomber could be dispersal—getting bombers away from dependence on oversea airfields which are within striking distance of Red planes. It also would make possible air strikes from directions not predictable by an enemy.

## Israel Loaded With Guns

WASHINGTON (INS)—Jordan's ambassador has warned that Israel may attack Egypt before Cairo receives promised arms from Communist Czechoslovakia. Ambassador Abdul Monem Rifa'l asserted that "Israel is oversaturated with arms."

Hollywood Headlines:

## Hitchcock Contract Pays Compliment to Vera Miles

By LOUELLA O. PARSONS

HOLLYWOOD (INS) — What a compliment to blond, fast-zooming Vera Miles that she is the first actress ever to be put under personal contract by Alfred Hitchcock.

Hitchy, the mystery-maker, has been exposed to some mighty fine new talent, including Grace Kelly in three pictures, "Dial M for Murder," "Rear Window" and "To Catch a Thief."

**When he says he believes Vera can be groomed into a potent star it isn't just idle chatter. Not when he puts his own money down to back up his judgment.**

Vera is one of the lucky newcomers who have had the benefit of TV as a showcase for their talents. She has been in top TV shows as well as in such films as "The Searchers" with John Wayne and "The Way We Are" with Joan Crawford.

The Hitchcock contract starts Jan. 1 shared by C. V. Whitney who has a three-film deal with Vera.

**ROD WANTED**

Seeing Rod Steiger on the Columbia lot was evidence that he had business with this company. True, he's wanted for the second male lead in "The Harder They Fall," the Humphrey Bogart picture.

Rod will play a meanie — a promoter who is as wicked as they come — and that's where Steiger shines. I had heard that for a change of pace he was going to play a straight lead at Columbia, but I was told this isn't the case. He won't step out of character.

He was nominated last year for his performance in "On the Waterfront" and wait until you see him as Judd in "Oklahoma!"

**ZANY ACCIDENT**

Snaps: The craziest accident of the week happened when Tom Brown's mother, Marie, looked out of the window and saw her car burst into flames. A "short" was given as the reason. Fortunately she has insurance.

**Oscar Hammerstein II writes that Dick Rodgers is so improved that he's now rehearsing his show. This is good news to Dick's many friends.**

Jane Withers has signed with Henry Willson's agency — but she won't change her name.


LAKE THEATRE
WED., THURS., FRI.




starring
MAUREEN O'HARA
ANTHONY QUINN
ALSO
WALT DISNEY'S
"VANISHING PRAIRIE"

DANCE WITH ME TONIGHT
Music by the
KIM-TONES
MANNY'S
W. Huron at Eliz. Lk. Rd.

Butterfield Theatres
Season of Big Hits!
Fall
Film Festival

HURON
PRICES
Adults .....65c
(inc. tax)
Children .....20c
WED. & THURS.
"MARTY" - Surprise Hit of the Year!
Plus "BATTLE TAXI" - Sterling HAYDEN
FRIDAY and SATURDAY
"HOUSE OF BAMBOO" - ROBERT RYAN - CinemaScope
Plus "MA AND PA KETTLE AT WAIKIKI"

PONTIAC DRIVE-IN Theatre
Dixie Hwy. (US-10) 1 Block N. of Telegraph Road. FE 5-4500
TONIGHT - THURSDAY
ADULTS ONLY—18 Yrs. OR OVER




PLUS — SECOND FEATURE
ROBT. CLARK -- SUSAN MORROW
"MISS BODY BEAUTIFUL"

Dining Guide

FOR FINER FOODS
LOWE'S RUSTIC INN
Specializing in
SOUTHERN FRIED CHICKEN—STEAKS—CHOPS
Hours: 7 a. m. - 7:45 p. m., except Sundays
577 E. Auburn at East Blvd.

KEEGO CAFE Now Operated
By FRANK and ESTHER
Featuring
Home-Made Pies, Bread and Rolls
2729 Orchard Lake Ave.

EAT IN YOUR CAR
A Sandwich and Coke
A Malt and Hot Dog
A Full Meal Is Good at
EL-MAR DRIVE-IN
Restaurant . . . Dixie Hwy. at Silver Lake Road

GOOD FOOD—FRIENDLY SERVICE
Catering to Banquets and Private Parties
PURE FOOD RESTAURANT and BAR
• Breakfasts — Luncheons — Dinners
253 South Saginaw — Across From Jerome Motor Sales
Open 5:30 A. M. to 2 A. M. — Closed Sunday
BEER — WINE — LIQUOR

Scrib's DRIVE-IN
130 S. Telegraph
Dick & Jim
Invite You to
DINE & DANCE
FRI., SAT., SUN
Dancing Every Fri., Sat., Sun.
Sunday Matinee 6 - 9

BICMAR INN
AIR CONDITIONED
ALL NEW SANDWICH BAR
Specializing
Bicmar Inn KOSHER CORNED BEEF 94 W. Huron

PIZZA PIE
A Treat for the Whole Family
15 VARIETIES TO SELECT FROM
Fine, tasty Italian foods prepared for you to take out.
Joe's Famous Spaghetti House
1638 West Huron St. FE 3-1394
Open 6 P. M.-3 A. M.—Sun. 3-12 P. M.—Closed Mon.

Tonight at the "300" Lounge
The TATTLETALES



COCKTAIL
'300' LOUNGE
1122 W. Huron St.
Huron Bowl Bldg.

Come hear these famous Columbia Recording Stars! Featured on Art Linkletter's Show, Arthur Godfrey's Show, Steve Allen's Show . . . and soon their own TV show.

3—SHOWS NIGHTLY . . .
CONTINUOUS ENTERTAINMENT
DANCING EVERY NIGHT

Pontiac's Show Spot of the Stars

EVERYTHING FOR
HALLOWEEN
Hula Skirts — Masks — Hats — Make Up—Horns—Noise Makers
Piper's Magazine Outlet
85 Auburn Ave. FE 4-8246

JUST WONDERFUL FOOD
OLD MILL TAVERN MOTEL
WATERFORD MICHIGAN
AAA RECOMMENDED
OUR SPECIALTIES
Broiled Live Maine Lobsters
Fresh Seafoods Shipped to Us Daily
Delicious Roast Prime Ribs of Beef with Choice of Potatoes
U. S. Prime Steaks and Chops
Roast Duck with Wild Rice
Fried Chicken
Roast Turkey
Eight compartment Relish Tray just brimming over with Tempting Appetizers—including our Famous Anti Pasto, Crisp Vienna Garlic Toast, Fresh Baked Rolls and Salt Sticks from our own Bake Shop.
FAMOUS WINE CELLAR
WINES, BEER AND ALES FROM ALL OVER THE WORLD
LUNCHES
Open Every Day!
Phone:
OR 3-1907

DANCE
AT THE NEW
Club Tahoe
3412 DIXIE HIGHWAY
LADIES' NIGHT
Every Wednesday
Phone OR 3-9754
Music by "3 Little Words"
7 NIGHTS A WEEK!
Liquor, Beer, Wine

AVON INN
REMODELING
NEW MANAGEMENT
Open Soon

WHERE GOOD FRIENDS MEET
• BEER
• WINE
• CHOICE LIQUORS
• DELICIOUS COCKTAILS
LIBERTY COCKTAIL LOUNGE
85 North Saginaw

TROY
DRIVE-IN THEATRE
Stephenson & E. Maple (15 Mile)
Phone MU 9-1902
NOW THRU SATURDAY
HIS BIG NEW ROLE!
JACK WEBB AS PETE KELLY
PETE KELLY'S BLUES
JANET LEIGH + EDMOND O'BRIEN
PEGGY LEE
ANDY DEVINE · LEE MARVIN, ELLA FITZGERALD
CinemaScope WarnerColor
—ALSO—
A LIFE IN THE BALANCE
Released by 20th Century-Fox
KIDDIES FREE
VISIT OUR KIDDIE LAND

TODAY & THURS.
Features at 2 - 4:30 - 6:55 - 9:25
Oakland UNIT # 1
Big 5 Unit Family Program!
From Adventuring Giants Like Him—
America Drew Its Greatness!
BURT LANCASTER in The Kentuckian
CinemaScope
UNIT #2 Underwater Thrills! 'Naughty Mermaids'
UNIT #3 Snow Sports "Where Winter Is King"
UNIT #4 Thrills & Spills! "Rodeo Round-Up"
Unit #5: WORLD-WIDE NEWS EVENTS
STARTS FRIDAY
WILLIAM HOLDEN JENNIFER JONES
LOVE IS A MANY-SPLENDORED THING
CinemaScope
ON OUR GIANT SCREEN!
Strand
NOW THRU THURS.
History's Greatest Epic . . . On the Screen at Last!
Paramount presents KIRK DOUGLAS SILVANA MANGANO
ULYSSES
TECHNICOLOR
starring ANTHONY QUINN and Rossana Podesta
PLUS
Magoo Cartoon—"Magoo's Check Up"—News
STARTING FRIDAY
VistaVision
Paramount presents
JERRY MARTIN · LEWIS
You're Never Too Young
Color by TECHNICOLOR
DIANA LYNN · NINA FOCH
Also— BILL WILLIAMS in "APACHE AMBUSH"
DOORS OPEN Weekdays 10:45 Sundays 12:45
Eagle
On Our Giant Screen
NOW SHOWING thru SATURDAY
WALT DISNEY'S DAVY CROCKETT KING OF THE WILD FRONTIER
Technicolor Wide Screen
starring FESS PARKER BUDDY EBSEN
Directed by ANDREW V. McLAGLEN
Written by TOM BLACKBURN
at 11:10-2:50-6:20-10:00
ALSO
"Crazylegs" and "Lovelylegs" Sweethearts of the Campus!
HALL BARTLETT PRODUCTIONS, INC. Presents
CRAZYLEGS
starring
ELROY "Crazylegs" HIRSCH
LLOYD NOLAN
JOAN VOHS
At 1:10-4:50-8:25

The Finest Gift Stamps in Town!

GOLD BELL 10 GIFT STAMP

# YOU GET THEM BOTH at




*Made with Pure Red, Ripe Tomatoes*

## HEINZ KETCHUP

14 ounce Bottles **2** For **39c**

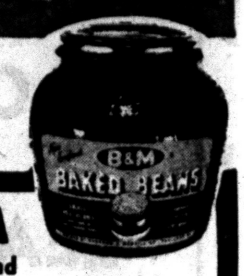


B&M New England Brick-Oven **BAKED BEANS**

22 oz. Pot Jar **27c**



**NATIONALLY ADVERTISED BRANDS** *Boneless*

*Fully Cooked*

## CANNED HAMS

*Ready-to-Serve*
9 to 11 lb. Average Hams

**69c** lb



*Lean, Meaty*

## SPARE RIBS

Medium Size **45c** LB.

| | | |
|---|---|---|
| Corned Beef | GUNSBERG Selected Lean 2 to 4-lb. Pieces in Plio Bag | lb. 59c |
| Pork Sausage | HYGRADE'S Pure Pork— 1-lb. Cello Roll | lb. 29c |
| Ground Beef | Lean and Freshly Ground for Meat Loaf or Hamburgers | lb. 39c |
| Sliced Bacon | BROADCAST BRAND Lean Streaked Sugar Cured Hickory Smoked | lb. 55c |
| Frankfurters | HYGRADE'S — All Beef in Natural Casing to Retain Flavor and Juices | lb. 63c |
| Fancy Shrimp | Medium Size for Salads, Cocktails or Frying | lb. 49c |
| Blue Pickerel Fillets | Fresh Lake Erie Boneless, Pan Ready | lb. 55c |



Tender, Young 7 Rib **PORK LOIN ROAST**

Cut from 10-12 lb. Avg. Loins **33c** LB.




*ALL BEEF*
*Frozen*
*Chopped and Flaked*

## GRILL STEAKS

2 lb. Pkg. of 8 Steaks **98c**



*Golden Ripe*

## BANANAS

**2 Lbs. 29c**



California Mountain **BARTLETT PEARS**

**2 lbs. 39c**

| | | |
|---|---|---|
| Puerto Rican Yams | U. S. No. 1 | 3 lbs. 29c |
| Tomatoes – Outdoor Grown | Red, Ripe California | lb. 25c |
| Cape Cod Cranberries | "EATMORE" 1-lb. Cello Pkg. | 19c |
| Kool Sip Apple Cider . | 100% Pure | Gallon 69c |

| | | |
|---|---|---|
| SWANSON'S Fresh Frozen Fruit Pies | APPLE or CHERRY | Package of 2—5-oz. Pies 29c |
| TOP FROST Fresh Frozen Sliced Strawberries | | 10-oz. Pkgs. 4 for $1.00 |
| TOP FROST Rich and Creamy Ice Cream | | All Flavors Half Gal. 89c |
| TOP FROST Fresh Frozen Orange Juice | | 6-oz. Cans 6 for 95c |

Wrigleys BIG BEAR

GOLD BELL 10 GIFT STAMP

**ALL BIG BEAR MARKETS NOW OPERATED BY WRIGLEY'S and ...**

The Lowest Everyday Prices in Town!

# WRIGLEY'S BIG BEAR



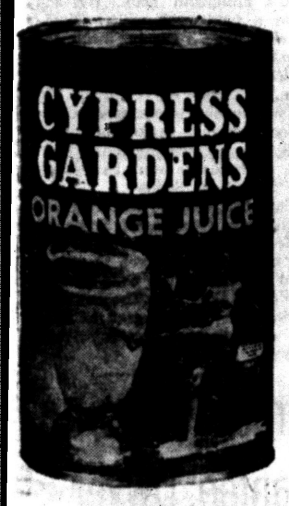


## CYPRESS GARDENS
*Fancy Florida "Grade A"*
## ORANGE JUICE
**2** 46 oz. Cans **49c**

KRAFT'S — Complete with Cheese
**Macaroni Dinner** 2 Pkgs. 29c

Finer, Fresher, with "Magic Pak"
**Krun-Chee Potato Chips** 1-lb. Foil Bag 69c

PREMIUM
**Saltine Crackers** 4-in-1 1-lb. Pkg. 25c

SUNSHINE
**Hydrox Cookies** Cream Filled Sandwich—12-oz. Pkg. 39c

Delicious and So Good for You
**Hilton's Oyster Stew** 12½-oz. Can 33c

LIPTON'S
**Soup Mixes** • CHICKEN NOODLE • TOMATO VEGETABLE Pkg. of 3 39c

LIPTON'S New BEEF VEGETABLE or
**Onion Soup Mix** Your Choice 2 Pkgs. 33c

STRONGHEART
**Dog Food** Premium Quality for Puppies and Cats, Too 4 1-lb. Cans 43c



## CONTADINA
*Fancy Quality California*
## TOMATO PASTE
**3** 6 oz. Cans **29c**

*LOW CALORIE - DIETETIC FOODS at WRIGLEY'S*

| | | | |
|---|---|---|---|
| Frenchette Low Calorie French Dressing | | 6-oz. Bottle | 29c |
| Sweetnin Liquid Sweetener | TASTI-DIET | 4-oz. Bottle | 43c |
| Tasti-Diet Peaches | Halves or Slices | No. 2 Can | 29c |
| Bartlett Pear Halves | TASTI-DIET | No. 2 Can | 35c |
| Tasti-Diet Cherries | Light or Dark, Sweet | No. 2 Can | 39c |




*Pure Vegetable Shortening*
## SPRY
3 1-lb. Can **69c**

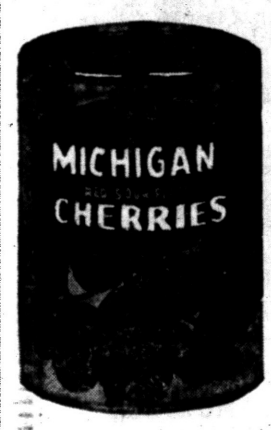


**Michigan Red Sour Pitted**
*New Pack*
## PIE CHERRIES
No. 303 Cans **2 for 29c**

½ PRICE SALE! Stick or Regular
**Pillsbury Pie Crust** 2 Boxed Pkgs. 27c

SWANS DOWN
**Angel Food Cake Mix** Pkg. 49c

For TOLL HOUSE COOKIES
**Nestle's** SEMI-SWEET **Morsels** 6-oz. Bag 21c

NESTLE'S Instant
**Eveready Cocoa** 1-lb. Can 59c

RUBY BEE Pure
**Strawberry Preserves** 4-lb. Jar $1.59



| | | | |
|---|---|---|---|
| Post Toasties Corn Flakes | | 12-oz. Box | 21c |
| Cream of Wheat | Quick or Regular | Large Pkg. | 34c |
| New Kellogg "K" Cereal | Vitamin Rich | Box | 27c |
| Aunt Jemima Pancake Flour | | 20-oz. Box | 19c |
| Highland Syrup | For Pancakes and Waffles | 24-oz. Bottle | 29c |



Wrigley's DEL CREST or BIG BEAR
*FRESH GROUND*
## COFFEE
1-lb. Bag **75c**




*Low Sudsing Detergent for Automatic Washers*
## ALL
10 lb. Pkg. **$1.99**



## RUBY BEE
*Pure*
## GRAPE JAM
4 -lb. Jar **79c**

## *National CHEESE FESTIVAL CELEBRATION!*



**Del Crest**
*American*
**CHEESE SPREAD**
2 Pound Economy Loaf **65c**

Medium Sharp PINCONNING
## CHEESE
For Sandwiches, Snacks, Cold Plates or Serve with Pie **59c LB.**

| | | | |
|---|---|---|---|
| Rindless Longhorn | Wisconsin Piece or Sliced | lb. | 49c |
| Cheese Spreads | KRAFT'S Pimento Olive - Relish & P'apple | 2 5-oz. Jars | 49c |
| Danish Bleu Cheese | | Imported Pound | 95c |
| Gold n' Rich Cheese | | Pound | 79c |
| Imported Swiss Cheese | Imported from Switzerland | lb. | $1.29 |



WRIGLEY'S Creamed
## COTTAGE CHEESE
16 ounce Carton **19c**



Grade "A" All White Medium Size
## EGGS
Dozen in Carton **51c**

Hollybrook Butter — Double Wrapped 1-lb. Print 61c
Keyko Margarine — 1-lb. Ctns. in Qtrs. 2 for 42c

## Wrigleys BIG BEAR

Prices Effective thru Sat., Oct. 15

these LOWER EVERYDAY PRICES GOOD at Both WRIGLEY'S & BIG BEAR

# Saban Likes Team's Chances Against Michigan

EVANSTON, Ill. (AP)—Northwestern football Coach Lou Saban, a young man who places a lot of emphasis on psychology, has the unenviable job of sending his winless Wildcats against Michigan Saturday.

* * *

But Saban likes his chances against the nation's No. 1 team and in the Big Ten where the by-word is "Any team can beat any other team on any given Saturday" Northwestern has a chance, slight as it may be.

* * *

Someone mentioned it might be better if Northwestern fails to show up for the Michigan game but the 33-year-old coach only smiled and said "We couldn't meet them at a better time, psychologically."

"I understand their great end Ron Kramer will not play because of injuries and fullback Lou Baldacci also is having troubles. If that's true, then this is the week to play Michigan," he continued.

"We're going up there (Ann Arbor) with the idea we can win. They're rated the best in the country so we'll just have to play our best. And remember, Michigan could suffer a letdown after its 'must' win over Army. Our kids are up for this one and their morale is good."

* * *

This isn't the first time Saban has been optimistic. Following an opening day loss to Miami of Ohio, he promised his boys would make a better showing against Tulane.

They didn't, losing to Tulane 21-0. Last week Saban almost—but not quite, predicted a victory over Minnesota. The Gophers won 18-7.

Nevertheless, Saban says: "We are improving and looking over the situation we can beat Michigan."

* * *

It may be ancient history but the freshman coach can take some heart from records of yesteryear when there were some big upsets.

There was 1916 when Ring Lardner, then writing for a Chicago newspaper, advised a Bob Zuppke-coached Illinois team "to stay in Chicago, go to a show, and have a good time" instead of invading Minnesota.

* * *

The Gophers had won 5 straight and had scored 48 or more points in each game. Illinois, having lost two games, beat Minnesota 14-9.

Nine years later, under Coach Glenn Thistlethwaite, a Northwestern team which finished the season with five victories in eight games, upset Michigan's unbeaten, unscored upon Wolverines 3-2. Those were the only points scored against Michigan in 1925.

Aside from such history, Northwestern has in its favor the fact that the Wildcats usually play their best against Michigan. Northwestern lost to Michigan, 7-0, last year when Michigan turned one of many NU fumbles into a touchdown.

If Saban is trying to tear a page from the Zuppke-Stagg book, now is the time.

# Dufek Remembers Wildcats

ANN ARBOR (AP)—One man on the Michigan coaching staff knows the danger that lies in calling luckless Northwestern a Big Ten weak sister.

He's Don Dufek, once a hard-driving Michigan fullback. Now he's an assistant backfield coach. His job was to scout Saturday's opponent, Northwestern, for their 1st three games—all losses.

**"I think that 1st loss, 25-14, to Miami of Ohio, threw them," Dufek said. "They were expecting to win that one, but Miami really surprised them."**

"Of course Miami is no cinch for that matter," Dufek added. "They could give a lot of bigger teams a lot of trouble."

Northwestern isn't as bad as the record shows, according to Dufek. He remembers another Northwestern team in 1949.

Dufek that year was a junior on a Michigan squad that was slammed down hard by Army, 21-7, and then by supposedly weak sister Northwestern team the following weekend.

Northwestern added insult to injury with a dramatic last-minute 21-20 victory over tired and overconfident Michigan.

The unexpected Northwestern loss forced Michigan to fight for a season-ending conference championship tie with Ohio State—and made the Wolverines wait for a Rose Bowl trip until the next year.

This year, of course, it's different. Michigan beat Army for the 1st time, 26-2, Saturday. This Saturday it will meet Northwestern again.

Despite the fact that the Wildcats have fallen to Miami, Tulane (21-0), and Minnesota (18-7), Dufek says they've been steadily improving.

**"Especially their passing," he said. "Their first quarterback, Dale Pienta, isn't as good a passer as Jack Ellis, the 2nd man, but he's a better man over-all."**

Both Pienta and Ellis like to throw to end Jack Stillwell, but sometimes they aim for their halfbacks Jim Troglio and Jerry Weber and fullback John Foster.

* * *

So far as weaknesses go, Dufek concluded, Northwestern has the kind that Michigan likes. They've fumbled 14 times this season, piled up 245 yards in penalties and had 8 of 42 passes intercepted.

That's how Michigan scores.

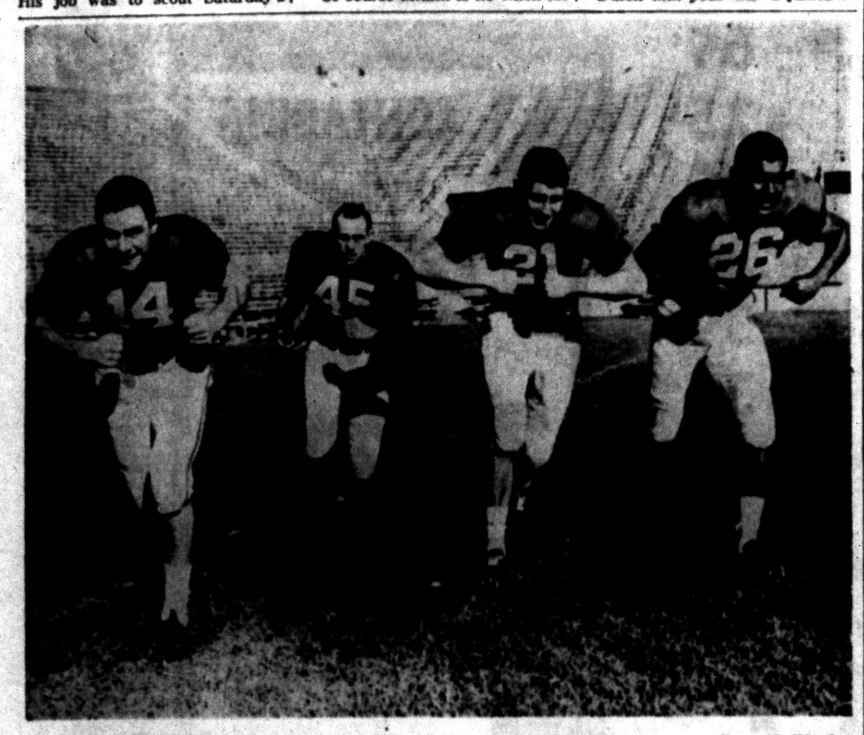

AP Wirephoto

**PRIMING FOR IRISH** — Michigan State backfield aces are shown during a workout yesterday as they prepared for Saturday's game at East Lansing against Notre Dame. From left to right: Right halfback Walt Kowalczyk, fullback Jerry Planutis, quarterback Earl Morrall and left halfback Clarence Peaks.

## Trabert Faces Strenuous New Tennis Career

### '55 Wimbledon Champ Signs 16-Month Tour With Jack Kramer

LOS ANGELES (AP) — Top tennis player Tony Trabert today faced a new and strenuous career on the courts of the world and a chance to earn $100,000 as a newly turned professional.

The strapping 25-year-old star from Cincinnati, the 1955 Wimbledon and United States Amateur champion, formally signed a 16-month contract to play for and against Promoter Jack Kramer.

Today both the veteran Kramer and Trabert sat back to await word from two other prospective members of the tour, Ken Rosewall and Lewis Hoad of Australian Davis Cup fame.

Kramer said the two young Aussies have until Oct. 17 to make up their minds about quitting the amateur ranks. He said he believes they will accept his terms, a reported $50,000 apiece.

Kramer admitted that Trabert's contract was better than the $75,000 he guaranted Frank Sedgman of Australia several years ago, and he said that if all goes well, Tony should gross $100,000 for the 200 matches he faces.

Kramer also revealed that Trabert's contract has two clauses, one contingent on a two-man tour with himself, and the other and better one based on the presence of the two young Aussies. Kramer, 34, may be in for rough competition.

In Manila, Hoad acknowledged Kramer had offered him about $50,000 but that he wouldn't make a decision until he returned to Australia later this week. Rosewall said he would not decide until he talked to his parents.

Signing ceremonies yesterday were held at the Los Angeles Tennis Club, citadel of amateur tennis here. Was this unusual? Big Jack smiled and replied:

"Not at all. I am a member in good standing here and we enjoy friendly relations, the professionals and the club."

Trabert, guided by his attorney brother, J. Marc Trabert of Cincinnati, in the contract negotiations, said he had deliberated long in reaching his decision to turn pro.



**CLERICAL CRICKET** — Clerical collars show for what kind of a match the Rev. John Martin has donned equipment. He competed with other English Anglican Church clergymen at Southgate, England.

## Lincoln Juniors Down Jefferson

### Iverson Paces 21-20 Win Over Warrior 11 in Junior Hi Tiff

Lincoln's Railsplitters, led by left halfback Mike Iverson, rolled to a 21-12 victory over Jefferson in a Pontiac Junior High League football game Tuesday afternoon at Wisner Stadium. It was the season opener for Lincoln.

**Iverson scored two touchdowns and ran for three conversions. He tallied the 1st touchdown in the 1st quarter on a run of 10 yards and chalked up the 2nd TD in the 2nd period on a seven-yard dash. Both scoring plays ended sustained drives.**

Larry Sherwood's Lincoln team scored its last touchdown just before halftime when fullback Derris Nichols intercepted a pass and raced 55 yards to paydirt.

* * *

Larry Douglas accounted for both Jefferson touchdowns in identical fashion. In the 1st and 3rd quarters the Warrior halfback swept left end for scoring gallops of 65 yards each. Yesterday's defeat was Jefferson's 2nd of the season.

## Banquet Honors City's Baseball, Softball Teams

Annual sports banquet for members of the Pontiac Parks and Recreation Department baseball and softball clubs takes place tonight at St. Benedict's Church hall, at 6:30 o'clock.

* * *

Awards and recognition will be made at this time for winners of the summer's league play, including the annual Pontiac Press Most Valuable Player awards.

* * *

Press awards go to players selected by a panel of judges who name Class A, and men and women's softball candidates.

### Lives Up to His Name

BATON ROUGE—O. K. Ferguson, Louisiana State fullback, lived up to his name in the opener against Kentucky with 5.2 rushing average.

### Best Guard Combination

DETROIT—Opinion department: Coach Buddy Parker and staff feel Dick Stanfel and Harley Sewell form the best offensive guard combination in the NFL.

## Irish-Spartan Battle Big One, Daugherty Says

### Duffy Seems Prepared for Terry's Unbeaten Notre Dame Team

EAST LANSING (AP)—"The biggest assignment we've had to date," said Michigan State coach Duffy Daugherty.

Duffy was talking, of course, about Saturday's meeting at Macklin Stadium with unbeaten and unscored-upon Notre Dame.

**"Everything—the scouting reports, the perfect defense, the high morale they have—tells us this is a very, very good Notre Dame team," Daugherty said.**

Duffy was asked how he is going about preparing for an outfit like Notre Dame.

"We're not going to try to whip the kids up for it," he said. "It's not necessary. I think they'll get themselves up. And we can't afford to point for just one with Illinois and Wisconsin coming up next."

On the practice field, a lot of the stress was on defense.

**"I think the squad has improved with every game," Daugherty commented. "You have to improve or you go downhill. But we'll have to improve an awful lot defensively this week."**

End coach Bob Devaney, who scouted Notre Dame against Miami, had an added comment.

"The 1st couple of games," he said, "we thought they weren't as good as last year. Now we're convinced they are every bit as good. But if we're at our best—we'll make it interesting."

Sophomore Dave Kaiser, end, from Alpena, now is a probable starter against his old school.

Kaiser spent a year at Notre Dame before he transferred to Michigan State to work under Devaney — his former high school coach.

"Terry Brennan (Irish coach) sent him over to help us out," quipped Daugherty.

**Kaiser played full back at Notre Dame. The Irish were thinking of making a guard out of him but Devaney thought he had better possibilities as an end.**

Kaiser played most of the game against Stanford because Jim Hinesly of Detroit, starter at the spot, went out early with an injury. He caught a pass that made the longest gain in the 1st MSU touchdown drive and also showed some fine defensive work.

## Crack Milers, Santee, Dwyer Meet in Race

### Garden Plans to Have Ice Skating Stars to Start Fund Drive

NEW YORK (AP)—Wes Santee, former Kansas miler and America's leader of the unsuccessful assault on the four-minute mile, and Fred Dwyer, will continue their indoor rivalry in the Olympic Carnival Invitation Mile Oct. 20 at Madison Square Garden.

Along with Santee and Dwyer in the mile event will be Billy Tidwell of Emporia Teachers, Air Force Lt. Len Truex from Ohio State, Joe LaPierre, ex-Georgetown star of the Army and Horace Ashenfelter, 1952 Olympic steeplechase winner.

In addition to track races of 440, 880, mile relay and a four-lap relay for women, Hayes Alan Jenkins and Tenley Albright, the world's figure skating champions will perform in their specialities. There will be exhibitions in gymnastics, weightlifting, fencing and wrestling.

The meet will mark the opening of the Olympic Fund drive.

## Stevens Point Quarterback Ambidextrous

### Ex-End Ken Roloff Performs Key Role On Unbeaten Team

STEVENS POINT, Wis. (AP) — Stevens Point State College has an ambidextrous quarterback who throws pitchouts with either hand, but that's only part of the story of the amazing Ken Roloff.

Until two weeks ago the 21-year-old senior from Kaukauna, Wis., played end. He played the flanker position so well last year he gained honorable mention on The Associated Press' Little All-America football team. His accomplishments included 27 catches good for nearly 500 yards.

In two appearances as a converted quarterback Roloff had a major role in keeping the Pointers' undefeated record intact at four games.

The 6-1, 195-pound Roloff completed 5 of 6 passes for 59 yards and one touchdown against Superior in a 25-6 win and 8 of 10 for 125 yards in helping to beat Milwaukee 37-25. He had only one throw intercepted.

**Hopes to Beat Record**

## Campbell's Hydroplane Undergoes Examination

LAS VEGAS, Nev. (AP)—Britisher Donald Campbell today planned to inspect the "Bluebird II," the hydroplane in which he hopes to better this weekend the water record of 202.34 miles an hour he set last summer.

Campbell, 34, who arrived by air last night, said he probably will make his first trial runs on the 7-mile Lake Mead course Thursday. If all goes well he will shoot for the record Sunday.

Campbell branded as a "newspaperman's myth" the description of the "water barrier." Campbell said there is no truth in the report that at speeds in excess of 200 miles an hour a boat is pounded apart before it can resume level motion.

Campbell, son of the late water and land speeder Sir Malcolm Campbell, said he ought to know since he's been through the so-called "water barrier." However, Campbell declined to describe his sensations at speeds over 200 m.p.h.

While he has never tested Lake Mead, Campbell said he expects the seven-mile course to be superior to the Ullswater, England, stretch, where he set the record. Lake Mead is smoother and wider, Campbell said.

Campbell said during the record run he'll be completely strapped in the enclosed cockpit of the Bluebird's aluminum body. He will wear a face mask with an independent oxygen supply. Inside the mask is a radio transmitter by which Campbell can describe the ride.

The Bluebird is equipped with a nylon parachute brake but Campbell says he hasn't had to use it yet. He hopes he won't have to on the record run Sunday.

Campbell said he had received a challenge from Joseph Schoenith of Detroit for a $50,000 winner-take-all match race between the Bluebird and Schoenith's Gale V, winner of the Gold Cup. The Britisher indicated he would reject the offer for a 30-mile race over any 3-mile course.

**Crucial Contest!**

## Title Implications Carried in W-O Collision at Clarkston on Friday

By GEORGE TRUMBULL JR.

Although the Wayne-Oakland League schedule is only reaching midpoint this week, there is a feeling out at Clarkston and Clarenceville that Friday night's battle between the two undefeated prep elevens looms as the big one that might well decide the loop crown at this early date.

**Defending champion Clarkston holds a slight grip on the top rung of the W-O ladder with one more league win than 2nd-running Clarenceville.**

Clarenceville coach Nick Ianni will send his charges to the 8 p. m. kickoff boasting a perfect 4-0 record. They will have their hands full stopping a three-deep running attack of Clarkston's George Lang, Clyde Kiser and David Swayne running from a balanced T formation.

Clarkston will be playing before a homecoming crowd Friday and will attempt to overcome the Trojan's superior size, speed and experience.

Coach Hintz will stand pat on his regular lineup but was forced to place Fred Vess in Tom Shedlowski's guard position. Shedlowski will probably be lost for the remainder of the season.

**Remembering Clarkston's 13-12 win over them last season, Trojans will be counting heavily on the running of their number one back, Bob Soop, to draw a different picture this year. Ianni was guarding against overconfidence.**

In other W-O league action, West Bloomfield relies on a tinge of confidence after breaking into the scoring column last week, and its new monicker of Lakers as the team hosts Brighton Bulldogs. Lakers are still seeking their 1st win while Brighton boasts a 1-1 mark.

Milford will entertain Holly at Dad's night and hope for its initial loop win. In an inter-sectional match, Northville will tackle a strong undefeated Centerline eleven of the Bi-County League.

## Tigers Sell Buffalo Team Franchise for $75,000

BUFFALO, N.Y. (AP)—A group of businessmen has come through with a $70,000 loan to save the day for the International Baseball League's Buffalo Bisons.

It was the loan, plus agreement from the Detroit Tigers to sell its local franchise for half the original asking price, that assured continued operation of triple-A baseball here next season.

The developments were announced yesterday as the deadline for raising the $150,000 franchise price through a public stock sale came and passed.

The Tigers agreed to sell the franchise for $75,000—the approximate amount raised by the stock sale—to a "Citizens' Company" headed by John Stiglmeier and Harry Bisgeir. The $70,000 loan will be used to finance team operations through next season.

Wade Stevenson, local industrialist and chairman of an informal committee of businessmen that raised the loan money, emphasized that the men who put up the money will not become owners of the baseball club.

The Tigers acquired the Buffalo franchise two years ago. The sale includes the contracts of a nucleus of players, the club equipment, and the additional help of three or four optioned players from Detroit next season.

## Hurricane Jackson to Face Slade Oct. 28

CLEVELAND (AP)—Tommy (Hurricane) Jackson, third-ranking heavyweight, will fight Jimmy Slade Friday Night, Oct. 28, in a 10-rounder at Cleveland Arena, it was announced last night.

* * *

Jackson has won nine straight, his last a techical knockout over Rex Layne. Slade defeated Yvon Durelle and Archie McBride in his last two bouts.

* * *

Slade defeated Jackson last year, but Hurricane reversed the decicion this year.

## Shoemaker Rides Four Winners Across Line

BAY MEADOWS, Calif. (AP)— National riding champion Willie Shoemaker rode four winners on Bay Meadows' eight-race program yesterday.

* * *

He started with a $19.60 daily double on Glissando ($4.60) in the second and Can't Pass Me ($6.70) in the third. He came back in the fifth with Greg's Abbey ($14.20) and concluded with Shineaway ($5.90) in the eighth.

## Extremes for Miller

DETROIT — Bob Miller's name was the last drawn at a Detroit Lions party in 1954 and he was awarded a sport shirt. In 1955, Miller was tabbed first and won a 1955 automobile.

## Freddie's Been Moving

MORGANTOWN, W. Va.—Quarterback Freddie Wyant has accounted for more than a mile-and-a-half of West Virginia's offensive yardage the past three years.

## PHS Harriers Still Rolling; Take 36th Straight Match

Looks like there's no stopping those fast-stepping Pontiac High School cross-country runners.

Tuesday afternoon, under perfect weather conditions, the Chiefs simply ran Flint Central's dogged runners into the ground of the two-mile long Beaudette Park course. Count was 16-45 (lowest total wins). Victory was No. 36 in the school's remarkable unbroken winning string.

However, the Indians had three runners in the top 10, in 5th, 8th and 9th positions.

Again, for the 3rd time this season, state prep half mile champion Bill Douglas, and running mate Perry Williams, finished in a tie for first place. They clipped 10 seconds off last week's time, with a 10:50 performance.

That 10:50 was extremely fast, when all the facts of the race are known.

**At the start of the 2nd mile Williams slipped and fell. Douglas, running beside him, was thrown on Williams. Th youngsters got to their feet quickly, unhurt, and set sail to make up the brief loss of time. They finished 100 yards in front of the next runner, Gene Cretal of PHS.**

Order of finish for the varsity meet:

Douglas and Williams; 3rd, Gene Cretal; 4th, Rod Treais; 5th, Larry Tilley of Central; 6th, Pete Cox; 7th, Don Evans; 8th, Ben Anderson, Central; 9th, Carl Liepmann, Central, and 10th, Alex Barge.

Pontiac Jayvees compiled a 17-38 win over Indian's juniors, with Hastings Martin of PHS 1st at 11:54, and three other PHS runners in the next three places. Martin, a sophomore, earned a place on the varsity by his performance, and will run against Flint Northern in his 1st varsity trial, here on Friday.

Top finishers for PHS were, besides Martin; 2nd, Jim Goode; 3rd, Harvey Hessell; 4th, Dick Johnson, and 5th, Ken Catlin, Central.

George LaBrasseur, Indians' coach, tabbed Pontiac as probable winner of the Saginaw Valley meet at Flint, next week. But LaBrasseur added that Arthur Hill can give the Chiefs a very difficult time, with three good men, headed by Don Brown. Brown has hit 10:40 for the 2-mile once this season, at Flint. Pontiac's depth, however, could be the deciding factor.

## Flo Sets Mark in Channel Bid

### Lops Off 11 Minutes to Establish 13:55 as New Record

CALAIS, France, (AP)—Florence Chadwick, the San Diego, Calif., long distance swimming star, set a record of 13 hours, 55 minutes in her England-to-France swim across the English Channel which ended early today.

Mrs. K. V. Lowe, an official observer who timed the swim, said this lopped 11 minutes off the previous east-bound mark set earlier this year by England's Bill Pickering.

The 35-year-old Miss Chadwick, who had swum the Channel both ways in previous seasons, had hoped to make a non-stop round-trip this time, but gave up because of the cold water.

"I realized it was far too cold for me ever to make it back to Dover, so I decided to settle for a new record," she told reporters.

**Hefty Business!**

## PHS Seeks Funds for Weight-Lifting Sport; World's Champion Will Assist

By H. GUY MOATS

A new activity may soon be added to the general physical educational work at Pontiac High School.

The boys are going in for weight-lifting, that hefty business where they attempt to manhandle big bar-bells weighing all the way up to 400 pounds.

**Just now efforts are being made to raise funds with which to purchase equipment. It takes quite a bit of cash for these devices, but it is hoped that the necessary money can be raised.**

In order to show what the proposed activity involves, an exhibition will be held in the boys' gymnasium Monday, Oct. 20 at 8 p. m.

Spotlighting the event will be a demonstration by the current world and Olympic heavyweight champion, Norbert Schemansky of Detroit.

Al Thomas, former member of the public school's physical education staff will be master of ceremonies. Al now operates a health business here.

Like Art Van Ryzin, head basketball coach at PHS, who is helping arrange the exhibition, says:

**"This is something new here. But it is not new in its application as a physical education activity elsewhere. We hope to get enough money to buy equipment so that the work can be started soon. It all depends, of course, on the reception the activity received at the hands of the students. In similar fashion other activities may be adopted, if there is sufficient demand for them."**

"There are some problems, too. Biggest one is to find the necessary room in which to conduct the operations."

### Vets Bolster Duke 11

DURHAM, N. C. — Duke has 23 veterans returning from its Orange Bowl championship team, including Bob Pascal, who scored 60 points last season.

*Five Sports Pages in today's Pontiac Press*

## Trouble Brewing in Canadian Pro Football—Calgary Suspects Informant, Players Fined

CALGARY (AP) — Trouble rocked Canadian pro football today—the Calgary Stampeders are sure they lost a game because a player tipped off the opposition, and the Ottawa Rough Riders are shaking up their roster after fining 20 players $200 each for sub-par performances.

The Stampeders, who yesterday fired guard Dean Bandiera after accusing him of revealing their plays to the Winnipeg Blue Bombers, were reported considering a request to Western Interprovincial Football Union (WIFU) officials for a replay of last Saturday's game. The Bombers won it 13-12.

If the request is made and approved the action would be unprecedented in Canadian football.

It seemed unlikely such a request would be honored, however. League President Jack Rowand already has commented he didn't "think it really mattered much because Winnipeg probably already knew the Calgary plays anyway."

Bandiera denied the charge. "I'm innocent of everything they accuse me of," he said. "Just because I happen to be friendly with a certain player on the Winnipeg team, they accuse me of divulging plays.

"I talked to a group of Winnipeg players before our own club meeting . . . my wife and child were with me at the time and our conversation was carried on in front of the proprietor of the haberdashery shop we were in."

There was no comment from the Winnipeg club owners or players on the matter.

The Ottawa players were fined $100 for each of the last two games. The club announcement said the fines were imposed "for failure to exhibit the caliber of football of which the players are capable."

The announcement added "immediate steps are being taken to secure replacements in an endeavor to strengthen the team."

The Big Four club did not identify the players or reveal how many American imports were involved.

The Rough Riders were whipped 35-7 and 43-6 in two weekend games with Montreal. The team record is 2-6 this season.

The fines followed a three-hour meeting between club officials and Head Coach Chan Caldwell, who came to the Rough Riders from the University of Tennessee. Last week, Backfield Coach John Idzik, who accompanied Caldwell from Tennessee, was released on the grounds that he did not get along with the head coach.

Earlier this season, Toronto, another Big Four club, fined its imports $100 and its Canadian players $50 for poor play.

GOODYEAR
FOR FALL DRIVING
TRIPLE CHECK
✓TIRES
✓BATTERY
✓ANTI-FREEZE
✓ YOUR COOLING SYSTEM FOR SAFETY

SERVICE SPECIALS!

Front Wheel Pack
Reg. $1.00
45c Per Wheel

Brake Adjustment
Reg. $1.75
99c

FREE FRONT END INSPECTION

Brake Reline Special
Ford—Plymouth Chevrolet
Bonded $3.00 Extra
$12.95

FREE PARKING
GOODYEAR SERVICE STORE
30 S. Cass FE 5-6123
Store Hours: 8 A. M. to 5:30 P. M.
Friday 8 A. M. to 9 P. M.

# Another Rough Test Ahead for Chiefs

By H. GUY MOATS

There's little time for breathers in the rough and tough Saginaw Valley Conference title race. In this league, rated one of the country's hottest prep football rivalries, every week's a knock-down, drag-out battle. And, like the Big 10 Midwest collegiate conference, any one team can beat any other team on any given day.

**Chiefs ran into a long, and sharp-clawed Bay City Wolf outfit last weekend. Friday night they face another tough one. Playing at Flint Central (in Atwood Stadium) Pontiac will oppose a team that has won three, lost one this fall.**

Wolves dumped Chiefs by an unexpectedly big count, 33-7. Central, in its 1st Valley test against Arthur Hill, also was a loser, 26-14.

Coach Ed Graybiel, who has given the Chiefs a couple days of hard, down to earth workouts, pointed out today that Central carried a lot of power, has good running and passing games. Big Charley Thrash, dash man, at halfback has speed, heft and ability. Willie Williams, speedy and tricky runner is at the other half and Bill Ringer, junior quarterback, head the aerial game.

With the versatile Thrasher, the Indians can hit anywhere. That means Chiefs will have to set up a balanced defense, if they stop the Tribe.

Pontiac's coaches worked on both offense and defense, Monday and Tuesday, with a lot of stiff scrimmaging thrown in.

**Graybiel will make no personnel changes, but plans to do a bit of shifting about, to strengthen some weak spots. Among these is the assignment of Bruce Baker as one linebacker, to work opposite big Bick Kors, who did a fine job at Bay City.**

Chiefs came out of Friday's tough tilt without any injuries. Every squadman will be ready to go, Friday night.

## Eight to Go to Wire in Lansing Pace Derby

JACKSON (AP) — The maximum eight starters will go to the wire tonight for the running of the Lansing Pace, feature race at Jackson Raceway.

Six of the entries, Gallant Jerry, Gosome, Scotland's Mazzy( Dust Dispatch, Rudy Brooke and Leta Lee, all have won at the current meeting. The others are Red Surprise and Pastime Judy.

Flowing Bunter Volo, driven by Earl Carriveau, won last night's opening race, paying $12.60 straight, and Dr. Pat captured the second, returning $23.80, $8.80 and $4.80. The two combined for a daily double payoff of $206.40.

Auto Safety Glass
Replace Properly, Quickly
FREE—1 LB. COFFEE
With Windshield or Door Glass Replacement
Insurance Claims Honored!
Hub Auto Glass Co.
122 Oakland Ave. FE 4-7066

A Good Used Car?
Try
COMMUNITY MOTORS
Rochester and SAVE!

## Brundage Fears Olympic Games Implications

### Committee Prexy Says Individuals Important, Not Nations

SAN FRANCISCO (AP)—Who is going to win the 1956 Olympic games at Melbourne, the United States or Russia?

American sports fans find that question a good topic for spirited debate. But members of the International Olympic Committee find it a fearsome thing, a danger to their cherished ideals of Olympic competition.

Today, with physical arrangements for the Melbourne games nearing completion, the men behind the Olympics are turning their attention more and more to the fierce nationalism that spawns the question and keeps it alive.

"The Olympic games are contests between individuals," President Avery Brundage of the International Committee said today. "They are not—and they must not become—contests between nations to decide the superiority of one nation over another, or of one political system over another."

Brundage and Lewis Luxton, chairman of the Organizing Committee for next year's games, pleaded with newsmen to do what they could to abolish—or at least minimize—the use of any unofficial point system to determine the leading teams in Olympic competition.

Luxton said point systems were ridiculous. "How," he asked, "can you balance a gold medal won by tiny Luxembourg against a gold medal won by the United States? How can you balance a gold medal won in the marathon against a gold medal for being a member of the championship gymnastics team?"

Luxton said everything possible was being done in Australia to give what he called "true meaning" to the Olympics. There will be just one Olympic village, and competitors from both sides of the Iron Curtain will be encouraged to mix freely.

Brundage said the International Committe was crossing national and political lines wherever it could. Both Red China and Nationalist China have been invited to compete. East and West Germany were persuaded to combine their teams and enter as one nation. Even those nations which do not have diplomatic relations with Australia will be welcomed to the games.

## *White Sox Get 4 Hurlers in Buildup Hopes*

CHICAGO (AP)—The Chicago White Sox took their first step toward rebuilding for 1956 with a five-player deal with Memphis of the Southern Assn.

It was the first White Sox player transaction since Frank Lane quit as Sox general manager.

Vice President Chuck Comiskey announced the Sox had sent southpaw Bob Cain and an undisclosed sum of cash to Memphis for four right-handed pitchers..

They are Joe Dahlke, 25, who posted a 19-5 record working mostly in relief; Bill Dufor, also 25, with an 11-9 mark; Paul Stuffel, a 27-year-old with a 12-3 record; and Russ Heman who had an 8-8 record while on option to Waterloo of the Class B Three-I League.

Cain, a former major leaguer, had been assigned to Memphis by the Sox last season.

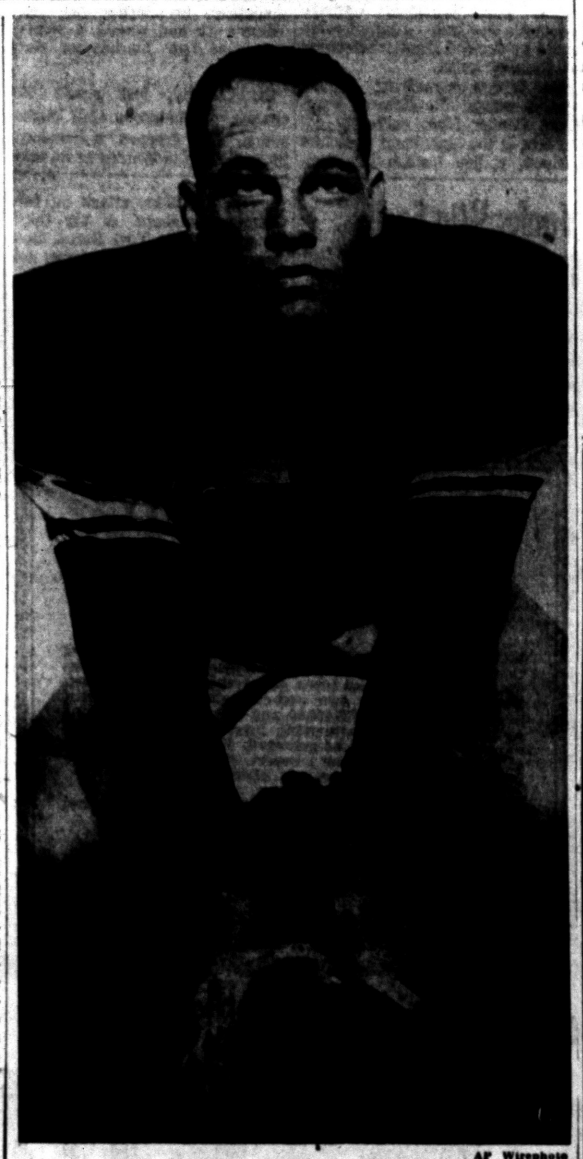

AP Wirephoto

LINEMAN OF WEEK — Jerry Tubbs, 20 years old, junior center for Oklahoma, today was named the Associated Press lineman of the week. Oklahoma is near the top of the AP college football list and is unbeaten.

PRE-WINTER SALE!
U.S. ROYAL Air Ride
$12.95 6.00x16



CHECK YOUR SIZE
6.00x16 ..... $12.95
6.70x15 ..... 13.95
7.10x15 ..... 15.95
7.60x15 ..... 17.95
8.00x15 ..... 19.95
PLUS TAX

FAMOUS USCAP SNOWTREADS
$9.75 AND YOUR CAPPABLE TIRE

DON R. MacDONALD, Inc.
370 S. Saginaw St. FE 5-6136 or FE 5-6137
Opposite Economy Furniture

## Wichita Back Sets MVC Pace

### Klisanin Leads Loop in Rushing Average With 226 Yards

ST. LOUIS (AP) — Wichita's Jim Klisanin, who walked onto the campus as a guard who thought he should be a halfback is one Missouri Valley football veteran who's playing up to his last year's reputation.

Klisanin, a McKeesport, Pa., junior they call the "Little Bear," because of his portly appearance, leads the Valley in rushing yardage with 226 and his 6.6-yard average per play is one of the best.

Teammate Jack Conway, Oklahoma A&M fullback Earl Lunsford and Leroy Hinman, another Wichita back, are well off the pace in defending their 1955 Valley statistical crowns in passing, rushing and punting.

But Klisanin is just picking up where he left off. He led the Wheatshockers in rushing and yards-per-play last season.

### Still 'Small-Town' Boy

DETROIT—Despite all the All-American honors and world-wide fame heaped upon the Detroit Lion Doak Walker, he's still a "small-town" boy.

His teammates have caught the idea and call him "Country."

### *Sports Briefs*

Twenty-six fighters named Martinez were professionals. Fourteen were born in the United States, seven in Mexico, four in Cuba and one in Panama.

* * *

A total of 633,484 fans turned out last season for Eastern League baseball games, an increase of 74,246 over 1954.

* * *

EAST LANSING—Michigan State's crack left halfback Clarence Peaks started his Spartan career as a quarterback.

* * *

EAST LANSING—A favorite pastime of Michigan State's football captain, Carl (Buck) Nystrom, is pinochle.

NOW BOTH ARE Detergent GASOLINES




A proved hit in Ashland Ethyl! Now the same detergent in Ashland Flying Octanes at no additional cost. Yes, Ashland Ethyl with ICA and Ashland Flying Octanes are now both *detergent* gasolines. Both drive out engine dirt—while you drive—to restore engine power.

Whichever Ashland gasoline you buy, Flying Octanes or Ethyl, you can be sure of detergent action that makes engines run like new again, stops gasoline waste, gives you better performance, quicker starts, faster getaway.

drive out engine dirt!

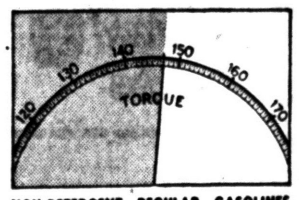


NON-DETERGENT REGULAR GASOLINES
Here is *proved* power loss measured on the Dynamometer, with engine developing maximum power while operating at a constant speed. Harmful engine dirt from non-detergent regular gasolines builds up as you drive, cuts down engine power mile by mile.

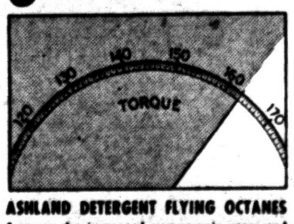


ASHLAND DETERGENT FLYING OCTANES
Just see the improved power gain measured on the same Dynamometer, the *nationally* accepted scientific measurement for engine power. Thanks to detergent Flying Octanes, harmful engine dirt is driven out while you drive. Result: increased power, smoother performance, a *better* engine.

PREMIUM USERS PREFER ICA* POWER TONIC

High compression engines demand a premium gasoline. Smart drivers insist on Ashland Ethyl with ICA Power Tonic *every time*. It's not only detergent, but it's compounded with ICA Power Tonic to stop spark plug fouling, pre-ignition and knock.

*Ashland Brand of Ignition Control Additive

Now at all Ashland Oil Stations!

ASHLAND OIL & REFINING COMPANY

Fill 'er up NOW!




BEST BETS IN work clothes



2-PIECE UNDERWEAR
Shirts ..... $1.94
Drawers ..... $1.94



WORK SHIRT
Ass't Colors
SPECIAL 2 for ..... $3.00



WORK CAPS
Ass't Colors
6¾ to 7¾ 49c Up



WORK GLOVES
29c up



LEVI OVERALLS
$3.65



Jacket
Quilted Lined
$8.95
Up
Sizes 36 to 46

LAY AWAY NOW FOR WINTER

Dave's
158 N. Saginaw Next to Sears

Save up to 20% on fire insurance!

Here's how Allstate gives you the really *better* fire insurance* value you'd expect from the company founded by Sears.

**Low cost** ... Allstate's rates for Fire and Extended Coverages are approximately 20% less than most other prominent companies.

**One-year policy** ... Our 1-year policy, renewable each year at Allstate's rates then in effect, means a small premium to pay each year. No need to pay 3- or 5-year premium in one lump sum, as with some policies.

**Complete Coverage** ... Allstate provides complete coverage to protect your home and contents. Be sure you're *fully* protected against today's high costs.

**Fast, fair claim settlements** ... Dependable, experienced representatives stand ready to serve you.

**Easy payment plan** ... You may budget your premium in easy-to-make payments if desired.

SEARS, ROEBUCK AND CO. BLDG.
154 N. Saginaw St. Phone FEderal 5-0461

You're in good hands with ...
ALLSTATE INSURANCE COMPANY
STOCK COMPANY PROTECTION

Founded by Sears An Illinois corporation founded by Sears, Roebuck and Co. with assets and liabilities distinct and separate from the parent company. Home office: Skokie, Ill.
*Fire insurance available in this state for non-farm dwellings for one to four families and for contents only in buildings housing twenty families or less.

free! Helpful Buyers' Guide! This fact-filled booklet explains coverages, rates, benefits—everything you should know before buying fire insurance. Mail handy coupon for your free copy today!

ALLSTATE INSURANCE COMPANY
7214 Griswold St.
Detroit 26, Michigan 146N
Send me free copy of the FIRE INSURANCE BUYERS' GUIDE.
Name.....
Address.....
Town..... State.....
Phone No.....

## Have More Time to Hunt

Do your home repair and hobby work with SKIL-power tools! Look at these new prices!

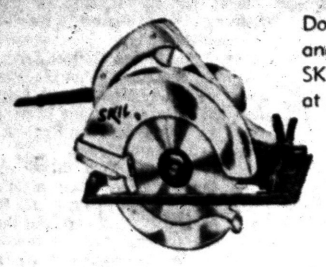

4¼" SKIL SAW
Ideal for home
$29.95

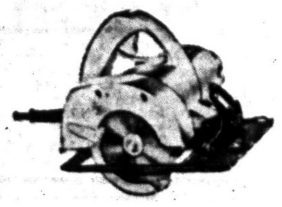

6" SKIL SAW
For all uses.
$49.50

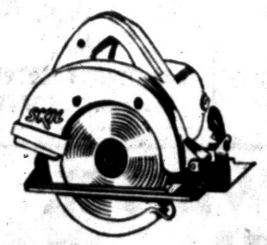

6¼" Skil Saw
Now Only
$59.50

7¼" Skil Saw
$69.50

8¼" Skil Saw
$79.50

20% Discount on All GUNS
Excluding Browning Automatic



FAY'S
HARDWARE & SPORTING GOODS
Corner Telegraph & West Huron
Open Sundays 9 to 1 FE 5-8389


# Sunday Tilt May Point Titlist

**SUBURBAN CATHOLIC LEAGUE STANDINGS**

| | W | L | | W | L |
|---|---|---|---|---|---|
| OL. St. Mary | 3 | 0 | St. Michael | 1 | 2 |
| St. Clement | 3 | 0 | *St. Frederick | 0 | 2 |
| St. Benedict | 2 | 1 | *RO St. Mary | 0 | 2 |
| St. James | 2 | 1 | St. Rita | 0 | 3 |

*Played tie game.

**LAST SUNDAY'S RESULTS**

St. Clement 7, St. Michael 0.
St. Benedict 31, St. Frederick 13.
OL St. Mary 31, St. Rita 6.
St. James 26, RO St. Mary 6.

By BILL CORNWELL

The 1955 Suburban Catholic League football championship could be decided Sunday afternoon at Orchard Lake.

St. Mary's high-flying Eaglets and a rugged St. Clement team from Center Line, currently co-leaders of the eight-team parochial ciricuit, collide headon this Sunday at 2:30 p.m., with the winner virtually assured of an uninhibited path to the title.

**Rev. John Rakoczy's undefeated Eaglets have racked up impressive Suburban loop victories over St. James (25-7), St. Michael (25-0), and St. Rita (31-6). Paced by a veteran backfield, the high-scoring St. Mary's 11 has scored a minimum of four touchdowns per game.**

St. Clement, last year's co-champ, is unbeaten in league action, but dropped a non-loop 26-20 decisoin to Warren in its season opener. Since that time the Clements have rolled to three SCL wins—Royal Oak St. Mary (31-0), St. Benedict (26-7), and St. Michael (7-0).

On the basis of comparative scores against the Shamrocks, their lone mutual opponent, Eaglets rate the nod to down Dick Daledine and Company.

Both squads boast strong attacks, especially in the rushing department, and appear about even defensively.

**St. Michael, which slipped to 5th place after last Sunday's loss to the Clements, takes on St. Mary of Royal Oak in an SCL clash Friday night at Wisner Stadium. The Mikes will be favored to get back on the winning trail against the Royal Oak club.**

Gene Wright's St. Frederick Rams, winless in their last 20 games, face St. Rita in a Suburban loop test Sunday afternoon at Hazel Park. Graduation-ridden St. Rita, 1954 co-champion, is without a victory this season in three starts.

Sunday's remaining SCL encounter sends Ferndale St. James against St. Benedict of Highland Park in a battle for 2nd place at Ferndale.

## Bowling Results

**MOTOR INN JR. HOUSE**

| | W | L | | W | L |
|---|---|---|---|---|---|
| Schram's | 12 | 4 | Gisdon Dairy | 6 | 9 |
| Vollmar's | 11 | 5 | Osmun's | 6 | 9 |
| Sag. Clrs. | 11 | 5 | Bicmar Inn | 6 | 9 |
| Ballard Elec. | 9 | 6 | Kresge's | 5 | 11 |
| Tel-Huron | 8 | 8 | Team No. 5 | 4 | 12 |

E. Trapp 212, K. Sturdevant 538; Schram's, 926—2651.

**HOWE'S JETS LADIES**

| | W | L | | W | L |
|---|---|---|---|---|---|
| Gallagher's | 14 | 6 | Miller's | 8 | 12 |
| Morrison's | 13 | 6 | Rehbine | 8 | 12 |
| Easley's | 13 | 7 | Cessna | 7 | 12 |
| Minnesota | 11 | 9 | Colonial | 5 | 15 |

E. Heiple 211 (hcp.)

**HURON BOWL HOUSE**

| | W | | | W | L |
|---|---|---|---|---|---|
| Birmingham | 15 | 4 | Osmun's | 10 | 10 |
| Puertas | 13 | 7 | W. Side Rec. | 9 | 11 |
| Pont. Rec. | 13 | 7 | Lorens | 9 | 11 |
| Oakland | 11 | 9 | CV | 8 | 12 |
| Slaters | 11 | 9 | Auburn Hts. | 7 | 13 |
| E & B | 11 | 9 | 300 Lounge | 6 | 13 |
| Pabst | 11 | 9 | Drewry's | 5 | 15 |

J. Foster 268, L. Borroni 625.

**LADIES EAGLES NO. 1230**

| | W | L | | W | L |
|---|---|---|---|---|---|
| Bobbie's | 10 | 2 | Mysterious 5 | 6 | 6 |
| Greenwood's | 8 | 4 | Louise's | 5 | 7 |
| Summer's | 7 | 5 | Woodcum's | 5 | 7 |
| L & S | 6 | 6 | P.O.E. | 4 | 8 |
| Ottmar's | 6 | 6 | Team No. 7 | 3 | 9 |

A. Toms 183—439; Bobbie's 707—2055.

**COOLEYETTES**

| | W | L | | W | L |
|---|---|---|---|---|---|
| Strikers | 17 | 3 | Spares | 9 | 10 |
| Twin Lakes | 13 | 7 | Twin Pines | 8 | 12 |
| Huron Clrs. | 11 | 9 | Acreattes | 6 | 14 |
| Spencer's | 10 | 9 | N & A | 5 | 15 |

P. Ouelette 178, B. Walsanen 467; Twin Lakes 780—2148.

**MONTCALM CENTRE HOUSE**

| | Pts. | | Pts. |
|---|---|---|---|
| Montcalm | 14 | Baldwin's | 9 |
| Lunsford's | 11 | Gene's TV | 7 |
| Don Nichols | 10 | Waite's | 3 |
| Johnson's | 10 | Nimes | 2 |
| Weldon's | 9 | Boys Club | 1 |

T. Kukins 221—551.

**BALL & CHAIN**

| | W | L | | W | L |
|---|---|---|---|---|---|
| Team No. 8 | 17 | 3 | Team No. 9 | 11 | 9 |
| Team No. 7 | 15 | 5 | Team No. 2 | 6 | 14 |
| Team No. 1 | 14 | 6 | Team No. 4 | 5 | 15 |
| Team No. 3 | 12 | 8 | Team No. 10 | 5 | 15 |
| Team No. 5 | 12 | 8 | Team No. 6 | 3 | 17 |

F. Boyne 221.

## Yanks Win Easily in Goodwill Game

HONOLULU (AP)—The New York Yankees opened their Pacific goodwill tour with an easy 12-1 victory over the Hawaii Red Sox last night.

Irv Noren slammed two home runs in the 20-hit attack on two Hawaiian pitchers. A big third inning in which Yogi Berra, Bob Cerv and Noren hit home runs got the Yankees off to a flying start.

Yankee pitching was shaky throughout, giving up seven walks.

University of North Dakota has had 19 head football coaches during 59 seasons the sport has been played at the school.


## OAKLAND COUNTY ONCE IN A LIFETIME FRANCHISE AVAILABLE

**EXCLUSIVE territories available for electronic machine that restores candle power, removes blackness, and restores life of used fluorescent tubes, at fraction of new tube cost. Opportunity to have own non-competitive business with potential income of $35,000.00 and up yearly. Investment of $5700.00. Note: Partnership investments will be considered. Meetings will be arranged. Every industry, store, office building, etc., your prospect. "Distributors for The State of Michigan Fluorescent Distributors, Inc."**

**Write Magni-Therm, Inc., Box 75, Pontiac Press, Pontiac, Michigan. Chief engineer will interview.**

**Allengan, Barry, Berrien, Branch, Calhoun, Kalamazoo, St. Joseph, Wayne, Kent, Muskegon, Ingham and Jackson counties already franchised.**


## Bosox Cut Cash Into 37 Shares

BOSTON (AP) — The Boston Red Sox voted to divide their fourth-place World Series money of $18,446.34 into 37 full shares of $472.98 and four half shares of $236.52.

Full shares went to Manager Mike Higgins, five coaches, the club trainer, secretary, equipment manager, clubhouse attendant, and players with the team most of the season.

One of the full shares voted went to the Harry Agganis Fund. Agganis, a young first baseman from Lynn, died unexpectedly during the season.

The half shares were voted to pitcher Frank Baumann, bonus catcher Jim Pagliarone, the bat boy and the Fenway Park grounds keeper.

### Champ Takes Decision

FRESNO, Calif. (AP)—Davey Gallardo, state featherweight champion from Los Angeles, defeated Billy Evans of Pasadena last night by a 10-round decision in Fresno's first professional boxing match in many months.

## *Bowling Clinic*

By BILLY SIXTY

OWN EQUIPMENT—Make it a point to be outfitted as soon as possible with your own ball, shoes, and bag. It's a good investment—in fun and scoring. In previous articles I have emphasized the importance of fitting the ball perfectly, and that just can't be done consistently with this, that, and the other ball picked from racks. Your own shoes insure better footwork.

Always be certain the soles of your shoes are dry, and test the

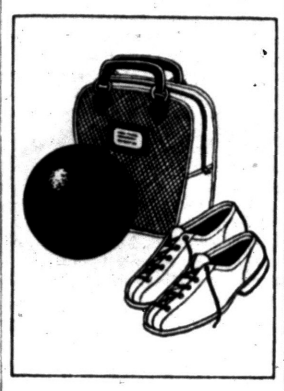

alley runways by taking a few practice slides. If the runway surfaces are sticky, steel wool will clean them. Sticky substances also frequently get into the finger-holes. These could cause friction and blisters. It's a sound precaution to clean the holes before each bowling series.

(Copyright 1955)

**BELLES & BEAUX**

| | Pts. | | Pts. |
|---|---|---|---|
| Lilacs | 12 | Dandelions | 8 |
| Tulips | 10 | Lilies | 8 |
| Larkspur | 10 | Glories | 6 |
| Orchids | 10 | Daisies | 5 |
| Carnations | 9 | 4 O'clocks | 5 |
| Del's | 9 | Roses | 1 |

E. Slater-F. Newcomb 201, E. Lovell 548.

**DRAYON KINGS & QUEENS**

| | W | L | | W | L |
|---|---|---|---|---|---|
| Twisters | 18 | 2 | Kayo's | 10 | 10 |
| The RB's | 15 | 5 | Lakesiders | 8 | 12 |
| Treys | 13 | 7 | Rammis | 8 | 12 |
| 4-A's | 12 | 8 | Pin Spillers | 8 | 12 |
| Guess What's | 12 | 8 | Rookers | 7 | 13 |
| Anybody's | 10 | 10 | B-J's | 5 | 15 |
| L-Bee's | 10 | 10 | King Size 4 | 4 | 16 |

Men: O. Liewart 234, A. Savage 624; Women: A. Brown 218, M. Reynolds 596; Pin Splitters 708, Twisters-Pin Splitters 2175.




Style 9419
CLIPPER Last
Only
$14.95

Edgerton
SHOES FOR MEN

Attracts All Eyes!

A striking combination of masculinity and smartness . . . made by a division of Nunn-Bush!

*Other Edgerton Styles From $13.95*

PAULI'S Shoe Store
35 N. SAGINAW
*Serving Pontiac Over 75 Years*
Open 'til 9 P. M. Monday and Friday





SPECIAL!!
Complete LUBRICATION
and
BRAKE ADJUSTMENT
INCLUDING PULLING WHEELS TO CHECK LINING
$1.95
CY OWENS
FE 5-4102
147 S. SAGINAW



GOODYEAR TIRES

Repeat Sale!

GOODYEAR

TUBELESS
Super-Cushion

*Special Introductory Offer!*




NOW ONLY $19.95
plus tax and recappable tire
Size 6.70 x 15

*for this great new tire!*

When we first offered this newest of new Goodyear Tires, we just couldn't believe our eyes. Folks practically knocked our doors down. The response was astounding. Now we have a fresh, new stock of these Goodyear Tubeless Super-Cushions. Don't miss this chance to get all their wonderful advantages at prices that are lower than many tube-type tires. Remember, only Goodyear brings you this superior quality tubeless at such low prices. Hurry — our offer can't last forever.

LOOK AT THESE LOW PRICES!

| TIRE SIZE | SALE PRICE* Black Sidewall | SALE PRICE* White Sidewall |
|---|---|---|
| 6.70 x 15 | $19.95* | $24.45* |
| 7.10 x 15 | 21.85* | 26.75* |
| 7.60 x 15 | 23.95* | 29.35* |

* Plus tax and recappable tire

Goodyear Tubeless Tires Fit The Wheels Of Your Present Car

PAY AS LOW AS $1.25 WEEKLY

MORE PEOPLE RIDE ON GOODYEAR TIRES THAN ON ANY OTHER KIND

**PONTIAC**
Goodyear Service Store
30 South Cass. FE 5-6123
L & S Standard Service
644 Oakland Ave. FE 3-9113
Rogers Standard Service
304 N. Johnson. FE 3-9478
Bailey's Shell Service
520 E. Columbia. FE 5-9651
Roy C. Pulver Co.
25 Pine St. FE 4-2405
Oliver Bros. Marathon Service
991 W. Huron St. FE 5-4844
Liming Standard Service
538 S. Paddock. FE 3-9738
Ed & Joe's Marathon Service
243 Auburn Rd. FE 3-9069
Voydanoff's Shell Service
68 Auburn Rd. FE 2-4819

**ROCHESTER**
Brinkman Shell Service
1010 Auburn Rd. FE 3-9220
**UTICA**
Shelby Oil Co.
4025 Auburn Rd. RE 9-9351
**MILFORD**
Teggerdine Shell Service
RR 2—10501 Highland Rd.
EM 3-5551

**DRAYTON PLAINS**
Drayton Shell Service
4310 Dixie at Sashabaw
OR 3-9365
**LAKE ORION**
Silver Bell Service
3889 Lapeer Rd. FE 5-0955
**HIGHLAND**
Smith's Mobil Service
In Highland. MU 4-6572

**EAST HIGHLAND**
Cook's Shell Service
2955 Highland Rd. MU 4-5085
**BIRMINGHAM**
Eton Shell Service
2005 14 Mile Rd. MI 4-9835
**CLARKSTON**
Beach's Standard Service
Cor. US-10 and M-15
MA 5-5731





*As seen in* TIME

Nothing's more modern than old-fashioned quality

He drives in crack streamliners, drives the latest luxury car—knows and insists on finest-quality in his clothes. So it's natural that he chooses suits by Society Brand.

His special choice is the Swaydly shown here—an exclusive suede-smooth worsted that boasts all the distinction and skill of Society Brand's 53-year-old quality tailoring.

Swaydly—Reg US Pat Off $79.50

Society Brand Clothes

FOR YOUNG MEN AND MEN WHO STAY YOUNG

Huddik's
23 N. SAGINAW, PONTIAC

# Pulver Does It Again!

NOW WE CAN MAKE YOUR DRIVING SAFER AND LENGTHEN THE LIFE OF YOUR TIRES

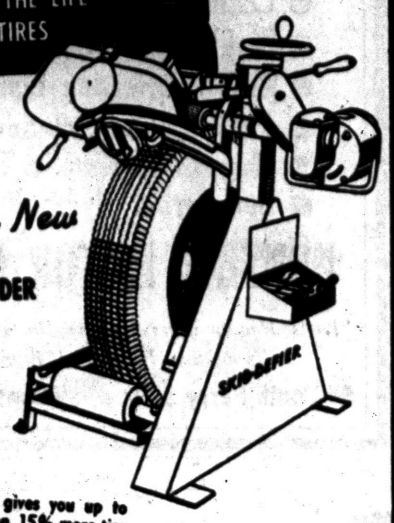


with our New TIRE DE-SKIDDER

Tire de-skidding gives you up to 25% more traction, 15% more tire life. Works on both old and new tires. Takes less than an hour, cost is moderate. Drive in today.

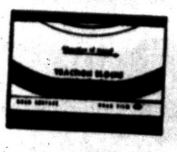

Our John Bean Skid-Defier creates hundreds of sturdy grip blocks in the tire tread — traction blocks that cut through the road film and cling to the road.

**Roy C. Pulver Tire Co.**

See FE 4-2505

25 Pine Street

½ Block North of Pontiac Press


# Sooner Center Top Lineman

By THE ASSOCIATED PRESS

Jerry Tubbs, center on Oklahoma's unbeaten football team, was selected today as The Associated Press Lineman of the Week by a narrow margin over Pat Bisceglia, Notre Dame guard.

Tubbs used his 205 pounds to good advantage in helping the Sooners extend their winning streak to 22 games by whipping Texas 20-0. He almost single-handedly broke up Texas' aerial game by intercepting three passes. One set up a Sooner score, the others cut short Texas threats.

A slashing linebacker, the 20-year-old junior from Breckenridge, Tex., was credited with 20 jarring tackles. At one time he made four in a row.

"Tubbs played well for us Saturday against Texas," said Bud Wilkinson, Oklahoma head coach, in an obvious understatement.

Terry Brennan, Notre Dame coach, did not hesitate to praise his 190-pound senior Bisceglia, runner-up in the votes cast by sportswriters and broadcasters.

"Bisceglia deserves being Lineman of the Week," said Brennan after the Irish had beaten Miami 14-0 Friday night.

As linebacker on defense the Wooster, Mass., lad made 11 tackles and assisted in 4 others as the Irish stopped four Miami threats within the Notre Dame 15. He recovered a Miami fumble, too.

* * *

In addition, Pat called the defense signals and, on offense, led the blockers as Notre Dame continually hit the Miami right side for substantial gains. Andy Gustafson, Miami coach, called Bisceglia "tremendous."

Two more linebackers, centers Don Karnoscak of Colorado and Bob Pellegrini of Maryland, were highly praised.

* * *

Against Oregon Karnoscak, a 202 pound senior, recovered four Oregon fumbles and on offense constantly led the interference. Pellegrini broke through repeatedly to spoil the aim of Nick Consoles, Wake Forest's star passer.

Roy Wilkins, Georgia end; Ron Beagle, Navy end; and tackles Fred Robinson, of Washington, and Billy Murphy of Holy Cross, also received votes.


**SPECIAL! Motor Tune-Up**

All 6-Cyl. Chevrolets thru 1955 **$3.95**

All work done on our brand NEW 1955 SUN ANALYZER!

Labor and Material Guaranteed

**MARKET TIRE CO.**

77 W. Huron St. Open 9 to 9 FE 8-0424


## Bay City Central Bidding for Ann Arbor's Top Spot

By THE ASSOCIATED PRESS

Ann Arbor today retained its ranking as the No. 1 Class A high school football team in the state, but big Bay City Central moved into a strong challenging position.

For the 3rd successive week, Ann Arbor was accorded the top position in the Associated Press poll of sports writers and sportscasters.

But the Pioneers' margin over runnerup Bay City was only eight points, compared to 34 a week ago. Apparently, the experts were impressed with Bay City Central's 33-7 romp over Pontiac, while Ann Arbor defeated Lansing Sexton, 14-0.

Of the 22 writers and announcers who participated in this week's balloting, 14 voted Ann Arbor 1st. Seven named Bay City Central No. 1, while Saginaw, which finished 3rd, picked up one 1st place nomination.

On the basis of 10 points for a 1st-place vote, 9 for 2nd, 8 for 3rd and so on, Ann Arbor polled 211 points to 203 for Bay City Central. Saginaw had 173.

Rest of the top ten consisted of Benton Harbor (145), Grand Rapids Catholic Central (96), Saginaw Arthur Hill (81), Grosse Pointe (75), East Detroit (68), Battle Creek (41) and Lansing Eastern (34).

Comprising the 2nd ten were Flint Central, Lincoln Park and Birmingham, Jackson and Muskegon Heights, Wyandotte, Midland, Port Huron, Royal Oak, and Muskegon.

## Bucs Boast Top ERA Pitcher

### Pirates' Bob Friend Compiles 2.84 Record for Last-Place Club

NEW YORK (AP)—The 1955 baseball season was not a complete bust for the Pittsburgh Pirates after all. They had the National League's earned run leader in Bob Friend, their 24 - year - old right-hander.

That's not all. Friend becomes the first major league pitcher in history (earned runs were first tabulated in 1912) to finish on top in ERA while performing for a last-place club.

Figures compiled by The Associated Press revealed today that Friend gave up 63 earned runs in 200 innings for an earned run mark of 2.84. He had a 14-9 won-lost record.

Lefty Billy Pierce of the Chicago White Sox paced the American League with a 1.97 earned run average. He yielded 45 earned tallies in 206 frames while winning 15 games and losing 10.

### Viking Harriers Take 18th Consecutive Win

Walled Lake harriers romped to their 18th consecutive win yesterday against Southfield on the Bluejays' home course. The score was Walled Lake 20 and Southfield 35.

Southfield's Tom Holliday finished 1st and set a course record of 10:40: 5/10 while the next five places were captured by the Vikings. They were: Gerry Avery, Joe Bailey, Charles Wilson, Bill Hosley and Jim Wilson. The Vikings will go after number 19 this Friday at home against Hamtramck.

### Suder Scouts for A's

Pete Suder, an infielder 13 years with the Philadelphia Athletics beginning in 1941 and going through 1954, is scouting for the Kansas City Athletics. Suder missed the 1944 and 1945 seasons while in the Army.




**FACTORY REBUILT and NEW MOTORS**

New Low Price! No Down Payment! New Car Guarantee!

Buick, Chevrolet, Hudson, Dodge, Ford, Oldsmobile, Pontiac, '38 to '47, DeSoto, Chrysler, Plymouth

INSTALLED IN ONE DAY!

Free Towing—No Block Deposit

**MOTOR EXCHANGE CO.**

401 S. Saginaw Phone FE 3-7432



# how to brew your own beer

First, you take a few million dollars and add a couple more.

Then go on a talent hunt for those rare and gifted men who know the art of brewing and its peculiar blend of craft and science.

Next, you fix up a brewery — a shining showplace of modern brewing equipment.

Now you bring the elements together — and promise to use only the very choicest ingredients.

Lastly — you spend a hundred years or so *improving* and *improving* and *improving*.

It sounds like a lot of trouble? Well, perhaps it is. But it's rewarding, too. Because that's how Blatz was born — and today it's the *largest-selling beer* in Milwaukee and all Wisconsin. Mighty popular here in Michigan, too!

So, instead of taking that few million dollars, take *Blatz* — and *soon!* You'll enjoy that "Golden Flavor"!

THE BEER WITH THAT Blatz GOOD "GOLDEN FLAVOR"

© 1955 BLATZ BREWING CO., MILWAUKEE, WIS. A DIVISION OF SCHENLEY INDUSTRIES, INC.



**$1.00 A TIRE DOWN**

**...AND YOU'LL BE TIRE SAFE FOR FALL DRIVING!**



**Firestone De Luxe CHAMPIONS**

You Can Get This Tire Either With a Tube or Tubeless

We're Trading High... WHAT A DEAL WE CAN GIVE YOU... Come In TODAY!

**Firestone De Luxe Champions Give You the Extra Non-Skid Protection You Need on Wet, Slippery Pavements**

BLOWOUT PROTECTION
There's no tube to pinch or explode! Inside this tire there's a Safety-Liner, which slows air loss, and reinforces the tire in the event it should be injured . . . instead of a dangerous blowout you get a harmless slow leak. You drive relaxed, with greater peace of mind.

PUNCTURE PROTECTION
If a nail, or any sharp object should penetrate this tire, the Safety-Liner grips it and slows the air loss . . . no sudden flat tires, no need to change flats on the road, instead the Firestone De Luxe Champion Tubeless enables you to drive to the nearest service station.

SILENT-RIDE SAFETY-GRIP TREAD
SKID PROTECTION... Newly designed silent tread has 70% more angles and skid-protecting edges.
QUIETER RUNNING . . . Won't squeal even on sharpest turns. No hum or whine because tread elements overlap to prevent rhythmic vibration.

SAFETY-TENSIONED GUM-DIPPING
Firestone's new cord treating factory combines the famous Firestone Gum-Dipping process with Safety-Tensioning, a new process which takes the stretch out of tire cords, *prevents dangerous tread cracking.* The result is greater blowout protection and longer tire life.

ONLY FIRESTONE GIVES YOU THESE GREAT SAFETY AND MAXIMUM TRACTION FEATURES

STOP WHEN YOU NEED TO GO WHEN YOU WANT TO

WITH NEW Firestone Town & Country WINTER TIRES

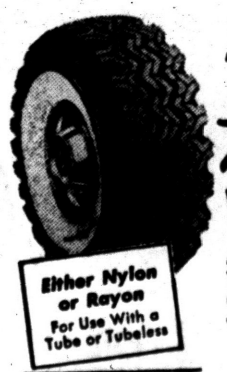

Either Nylon or Rayon For Use With a Tube or Tubeless

Also available in Guaranteed Town & Country New Treads—applied on sound tire bodies or on your own tires.

They're Noiseless

RESERVE YOURS TODAY

A small deposit will hold the tires until you are ready to have them installed.

HERE'S A WONDERFUL BUY ON Firestone BATTERIES

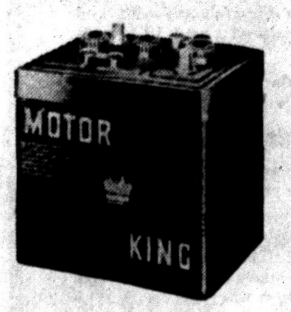


Fully Guaranteed Firestone "MOTOR KING" at an unheard of Low Price!

9.95 INSTALLED EXCHANGE

LOW AS 75c A WEEK!

SPECIAL $5.00 TRADE IN FOR YOUR OLD BATTERY DURING THIS SALE ON A Firestone DRI-CHARGED BATTERY

**FIRESTONE STORES**

146 West Huron FE 2-9251 — 140 N. Saginaw FE 5-2620

# 'Big Pheasant' Derby Under Way Oct. 20

With only a little more than a week left before the start of the 1955 pheasant season in Michigan, conditions for excellent shooting were regarded as very good.

**Start of the state's season for the colorful ringnecks also is the beginning of the Pontiac Press annual "Big Pheasant Derby." For the Oakland County hunter (and he, or she, must be a full-time resident) who brings in the biggest (from a weight standpoint) bird will receive a $50 United States Savings Bond.**

There are no changes in the rules that have been in effect for many years.

Besides the rule that a hunter must live full time in this county, other conditions to be met include:

Weight only to determine the winner. Length of tail feathers will have no bearing on the contest.

Birds may be shot anywhere in Michigan where such hunting is legal.

All entries must be brought to the Pontiac Press for weighing, inspection and photographing.

Entries must be made between the hours of 8 a.m. and 3 p.m. each day during the season, except that NO ENTRIES will be received after 12 o'clock noon, on Saturdays and none on Sundays.

In case of a tie between two birds, duplicate awards will be made.

Last year's champion bird, a rare 4-pounder, was entered by Leonard Skagg, 38 N. Jessie, Pontiac. Skagg has been a "regular" contestant in this event for years.

# Snipe Is a Real Game Bird

By JACK PATTERSON



PATERSON

Jacksnipe, Wilson's snipe, or just plain snipe—this deceptively fast-flying little shore bird is one of the grandest game birds of all. And yet probably not one out of 50 present day hunters could tell a jacksnipe from a mud turtle or could care less. Their loss is the snipe hunter's gain.

Perhaps our special affection for these long-bills stems in part from the fact that we learned to wingshoot on them, back in the days when one was allowed 15 or so a day and every marsh had its full quota of the birds. A couple of boxes of shells was quite often necessary to take a limit.

* * *

Then for several years the snipe population nearly disappeared and the season was closed. Along with the decline of the species our shooting eye dwindled quite a bit too.

* * *

The snipe are coming back and once more there's an open season.

**Snipe are the same patsies they always were on a straight away shot after they've straightened out, but on a crossing shot or when they are zigzagging high overhead like feathered bats, they are very easy to miss.**

Alone of its shorebird cousins, the snipe is legal game, although it is almost invariably found in close proximity to protected species.

For example, on a recent afternoon we put up a pair of snipe and along with them a greater yellowlegs, a flock of plover, a couple of killdeer and an assortment of sandpipers of lesser degree, all more or less somewhat similar in appearance.

* * *

How then does the shooter stay within the law and still get some shooting, unless he's got a better-than-average knowledge of ornithology?

Well, the snipe gives himself away on two counts. First, he takes off on a fast zig-zag, unlike other shore birds. Second he lets out a cry that sounds like "scaip", which he may repeat several times. This noise is entirely different from the whistles, peepings and cries of protected species.

**Snipe hunting is hard work and involves a lot of walking through knee-deep mud but it provides some of the sportiest wingshooting available today. If you don't think so, find a good stretch of really marshy marsh and have a go at it.**

Upstate partridge hunting took a turn for the better after last week's rains. Many an opening hunter who found his favorite covers apparently deserted would be very pleasantly surprised if he went back and tried them, tomorrow.

* * *

Duck hunting is holding up well with the next two weeks promising to be very, very good. Big problem on public marshes is the sky-shooter. Manufacturers of standard length magnum shells didn't do anything to put these so-and-sos out of business. Aside from spoiling their own and everyone else's shooting, the sky shooter wounds many a duck that will never be recovered. Aside from an open season on long-range artists we don't know what can be done about them.

## Solunar Table

John Alden Knight's Solunar Tables help plan days so that fishing in good territory or hunting in good cover may be enjoyed.

Major periods begin at the times shown and last for an hour and a half or two hours thereafter. Minor periods are of somewhat shorter duration.

| | A.M. | | P.M. | |
|---|---|---|---|---|
| | Min. | Maj. | Min. | Maj. |
| Wednesday | 2:35 | 8:50 | 3:05 | 9:15 |
| Thursday | 3:25 | 9:40 | 3:55 | 10:05 |
| Friday | 4:15 | 10:30 | 4:45 | 10:55 |
| Saturday | 5:05 | 11:20 | 5:35 | 11:40 |
| Sunday | 5:50 | | 6:20 | 12:05 |
| Monday | 6:35 | 12:25 | 7:05 | 12:50 |
| Tuesday | 7:20 | 1:10 | 7:50 | 1:35 |
| Wednesday | 8:05 | 1:55 | 8:35 | 2:20 |

## Boston Italians Honor Little's Coaching Career

BOSTON (AP)—Lou Little, who has spent 26 of his 32 years as a major college football coach at Columbia University, was honored last night by the Italian-American Charitable Society at its annual dinner.

Little, a native of Leominster, Mass., was presented the society's 1955 Gold Medal as "an outstanding American of Italian ancestry whose contribution to the progress and welfare of this nation has been notable."

Clarence Peaks. Michigan State left halfback, began his Spartan career as a quarterback.

Navy has beaten William and Mary 18 times in 21 games of football. The Indians won two and played a tie with the Middies whom they last defeated in 1942 by 3-0.


Service Station Equipment
DISTRIBUTOR of
- Proto Tools
- Blackhawk Porto Power
- Globe Hoists
- Champion Air Compressors
- Bink's Spray Equipment
- ARO Lubrication Equipment
- Atlas Lathes and Saws
- Chicago Pneumatic Tools
- Heinwerner Hydraulic Jacks

PONTIAC MOTOR PARTS
"Parts Headquarters for the Doctor of Motors"
Automotive Parts and Equipment
84 South Perry St. Phone FE 2-0106


## Three Scattergunners Hit Perfect Scores at OCSC

While many of Oakland County's shotgun enthusiasts were in the duck marshes over the weekend, quite a few visited the skeet fields of Oakland County Sportsmen's Club to test their prowess with the scattergun.

**Three shooters scored perfect rounds, while many turned in near perfect tallies to keep the traps humming steadily over a period that usually finds gunners in the north after grouse.**

Straights were fired by Paul Earl, Homer Coss and Jack Greathouse, to pace the scoring, with Bob Thiefels and Wm. Barker but a target off that pace.

Oliver Lemaux, Keith VanKirk and H. Barnes each missed a pair of the flying clays to tie down 3rd place.

Next Sunday should see one of the season's largest gatherings at this popular shooting club as the once-a-year pheasant hunter gets his shooting style brushed up a bit for the pheasant opening next Thursday, Oct. 20.

## MSU-Illini Game May Be Televised

EAST LANSING (AP) — Michigan State athletic director Biggie Munn has asked the Big Ten for permission to allow local television of the MSU-Illinois football game a week from Saturday.

Munn said he had written commissioner Kenneth L. (Tug) Wilson on the proposal but has not yet received a reply.

The game is a sellout, Munn said, and the proposal has the approval of Illinois athletic officials. Michigan will be playing away from home that week.

Munn said the game, if approved, probably would be carried only by Lansing TV station WJIM, which covers the Central Michigan area in a 60 to 90 mile radius.

## Divorce Suit Pending

CLEVELAND (AP) —The wife of Bill Lobe, 43-year-old coach and bullpen catcher for the Cleveland Indians, filed suit for divorce yesterday.

In her petition, Mrs. Olga Lobe, 35, charged gross neglect and extreme cruelty. The couple has no children.

Frank G. Mitzel is the 42nd president of the American Bowling Congress. Active in bowling for more than 30 years, Mitzel is secretary of the Detroit Bowling Assn.

## Horse Trainer Shoots Himself

### Baroni Sent Top Row to Many Big Purses as Owner-Trainer

SAN GABRIEL, Calif. (AP)—Horseman Albert A. (Bert) Baroni, who trained Top Row to win the $100,000 Santa Anita Handicap in 1936, shot and killed himself yesterday, police reported.

The 68-year-old stable owner, who claimed Top Row for $3,500 and won $213,000 in purses with him, was found in his bedroom by his wife, Ann. He died a short time later in an emergency hospital.

Born in Lucca, Italy, Baroni peddled vegetables to get his start in life. Eventually he made a fortune in silver mining in Nevada. He had been interested in horses since he was 29.

Among his horses were Specify, who won $116,000 in purses and ran second to Seabiscuit in the 1938 Hollywood Park Gold Cup; Autocrat and Goldeneye. His thoroughbreds ran under colors of the Silver State Stable.

## Sales of Duck Stamps Fall Off

### U.S. Service Reports Michigan 4th in List With 129,937

WASHINGTON (AP)—Federal duck stamps sales totaled 2,181,566 during the year ended June 30, continuing a downward trend 1st noted during the preceding 12 months.

**Director John L. Farley of the Fish and Wildlife Service said sales fell 89,864 below the 2,271,430 reported by the post office department for 1953-54. They compared with a record 2,296,628 stamps sold during 1952-53.**

California reported the largest sale last year, at 176,881 stamps. Then in order came: Texas 151,851; Minnesota 143,886; Michigan 129,937; Wisconsin 127,358, and Illinois 110,507. Sales in other states were under the 100,000 mark.

## 'Tiger' Jones Battles Andrews in TV Bout

MIAMI, Fla. (AP)—Ralph (Tiger) Jones, seventh-ranked middleweight contender, fights Al Andrews tonight for television boxing fans.

Jones, never knocked off his feet in 53 fights, is an 8-5 favorite. The bout will be televised (by ABC) from Miami's Dinner Key Auditorium beginning at 9 p.m. (EST).





From $6.20 Gal.

PAT LALLY HOUSE of COLOR WALLPAPER O'BRIEN PAINTS

FE 8-0428

Free Parking Rear of Store

1028 W. Huron
1½ Blocks West
Tel-Huron

In ROCHESTER
House of Custom Colors
417 Main St. OL 6-0211



AAA

This fall, this auto insurance

COSTS LESS

Our present rates on comprehensive fire and theft insurance are reduced about 12% from the low rates last fall.

And our rates on Medical Payments insurance are reduced about 15% from our low rates last fall.

AND MORE SAVINGS

Rate of savings returned to our insured Club members on presently expiring policies is 25% larger than a year ago.

This lower cost graphically illustrates our constant effort to voluntarily provide members the best protection we know how to give at the lowest cost we know how to offer.

Detroit Automobile Inter-Insurance Exchange
Attorneys-in-fact: Ralph Thomas
Charles L. Wilson Roy M. Hood
Robert G. Jamieson, General Manager

at Automobile Club of Michigan

VISIT OR PHONE YOUR NEAREST OFFICE

E. F. ALSTON, Mgr. FE 4-1496
63 N. Perry Street FE 2-9255
R. L. Taft, FE 2-0919 R. A. Warken, FE 2-0240
K. L. Long, FE 3-7212 F. G. Tynan, FE 4-2991
C. H. Burns Virgil Keener,
H. W. McNalley, OL 2-7741 (Holly) MElrose 7-7451



TROP-ARTIC®
Guaranteed*
ALL-WEATHER MOTOR OIL

THE RIGHT OIL FOR RIGHT NOW IS RIGHT HERE




*OUR GUARANTEE: Use a crankcase-full of Trop-Artic Motor Oil for ten days or up to 1,000 miles. If you aren't completely satisfied that it lives up to all the claims made for it, your Phillips 66 Dealer will replace it with any other available oil you prefer—at no expense to you.

Be Weather-Wise! Change Today!

For the weather ahead . . . all kinds of weather . . . get the extra engine protection that goes with TROP-ARTIC All-Weather Motor Oil.

TROP-ARTIC is versatile. It won't get too thick in cold weather. It won't get too thin in a hot engine. It reduces wear tremendously . . . keeps your engine cleaner. That's why, compared to older types of oils, it can even double engine life!

For easy starting and protection against wear on cold days . . . and for continued protection when your engine temperature goes up, get TROP-ARTIC Motor Oil from your Phillips 66 Dealer.

PHILLIPS PETROLEUM COMPANY

OIL SERVES YOU

IT'S PERFORMANCE THAT COUNTS!

PHILLIPS 66 PRODUCTS are distributed in PONTIAC and vicinity by

ECONOMY OIL CO. 3389 Dixie Highway, Pontiac, Mich.

Harlow's Service
452 Osmun, corner Edith, Pontiac

George's 66 Service
1613 Livernois, corner East Maple, Clawson, Mich.

Holiday Park
4300 Cass-Elizabeth Road

LeClaire's Cass-Elizabeth Service
4177 Cass-Elizabeth Road, Pontiac, Mich.

Britten's Service
5500 Elizabeth Lake Rd., Pontiac, Mich.

Jim's 66 Service
2425 M-15, Lake Louise, Ortonville, Mich.

Al's 66 Service
9260 Elizabeth Lake Road Oxbow Lake, Mich.

Buck and Bud's Service
4186 Sashabaw Rd., Drayton Plains, Mich., Rt. 2

ALWAYS THE BEST FOR LESS at

# TOM'S

NORTHWOOD MARKETS

**888 ORCHARD LAKE ROAD**

1 BLOCK EAST OF TELEGRAPH

OPEN DAILY 9 A.M. 'Til 9 P.M.

OPEN SUN. 9 A.M. 'TIL 5 P.M.

We Reserve the Right to Limit Quantities

NATIONALLY ADVERTISED

FAMOUS BRANDS YOU KNOW

at TOM'S *Record Smashing* LOW PRICES!

SALE STARTS: WEDNESDAY OCT. 12th thru TUES., OCT. 18th




**MAXWELL HOUSE COFFEE 79c**

Regular or Drip Grinds — 1 LB. VAC. CAN

GEISHA Solid Pack Albacore WHITE MEAT **TUNA** Without Added Oil — 7 OZ. CAN 25c

**Libby's Cut BEETS** TALL 303 CAN 10c

**Monarch PEAS** TELEPHONE TALL 303 CAN 15c

**M & M's** CHOCOLATE COATED CANDY 7-OZ. PKG. 25c

**WALNUTS** RED DIAMOND LB. BAG 49c

CHASE & SANBORN Instant **COFFEE** 4 OZ. JAR 79c

PHILLIPS Delicious HAND PACKED **TOMATOES** TALL 303 CAN 10c

**Brach's TREATS** CHOCOLATE PACKAGE 39c

**PEARS** DEL MONTE SLICED 303 GLASS JAR 29c

SMUCKER'S Fancy Strawberry **Preserves** 20 OZ. JAR 49c

Whitens Clothes Safely **ROMAN CLEANSER** QT. 15c GAL. 49c Half Gallon 29c

FAMOUS BRANDS YOU KNOW

Campbell's **TOMATO SOUP** TRY IT FOR LUNCH 3 CANS 25c

AUNT JANES **SANDWICH PICKLES** 22 OZ. JAR 29c

CROWN KING CHIP **SWEET RELISH** QT. JAR 29c

FRANK'S **Worcestershire Sauce** BOT. 10c

CAMPBELL'S Pure Tomato **CATSUP** 14 OZ. Bottle 19c

PHILLIPS CUT **GREEN BEANS** 2 TALL 303 CANS 25c

ROYAL GELATIN **DESSERTS** 7 Delicious Flavors • Package 5c

MONARCH Pure Ground **BLACK PEPPER** LARGE 8 OZ. CAN 49c

FAMOUS BRANDS YOU KNOW

JACK FROST *Pure Cane* **SUGAR** 5 LB. BAG 39c

PLUMP TENDER MEATY YOUNG Swift's Premium **FRYERS** Completely Cleaned and Dressed 39c lb.

FAMOUS BRANDS YOU KNOW

DROMEDARY **CAKE MIXES** WHITE, YELLOW or DEVIL'S FOOD Your Choice • PKG. 19c

LIBBY'S Frozen TURKEY, BEEF or **CHICKEN PIES** 8 OZ. PIES 5 PIES $1.00

SOUTHCOAST FANTAIL BREADED **SHRIMP** 10 OZ. PKG. 49c

FROSTY ACRES Sliced **Strawberries** 4 10 OZ. PKGS. $1.00

RATH'S BLACK HAWK TENDER MILD **SMOKED HAMS** Shank Half 39c lb.

WHOLE HAM . . . 49c lb.

REMUS FRESH CREAMERY **BUTTER** 1-LB. PRINT 59c

KRAFT'S FAMOUS **VELVEETA** 2 LB. LOAF 75c

DOMESTIC SLICED **SWISS CHEESE** 59c lb.

**FRANKS** Armour's Gd. 1 1-Lb. Cello. Pkg. 39c

SUGAR CURED HARDWOOD SMOKED POPULAR BRAND **BACON** By the Piece 29c lb.

U.S. CHOICE **CHUCK ROAST** OF BEEF 39c lb.

FAMOUS BRANDS YOU KNOW

Snow White — Home Grown **CAULIFLOWER** JUMBO SIZE HEADS 15c EACH

## *Mother Resigns Herself to Large Family Growth*

ROCHESTER, N. Y. (AP) — "I'm getting used to it," Mrs. Albert R. Boutell, 37, remarked today about her rapidly growing family.

She gave birth Friday to twins, a boy and a girl.

On Halloween of 1953, triplets — two girls and a boy — arrived.

In 1951, Mrs. Boutell became the mother of twin girls.

Before the multiple births she had four children, all boys.

Her husband, a 39-year-old process engineer for the Eastman Kodak Co. here, is building a four-bunk dormitory on the top floor of their five-bedroom house at Conesus, 30 miles south of Rochester.

The dormitory will be used by the "older boys," who range in age from 5 to 14 years.

Mrs. Boutell said "every day is a picnic."

DO IT YOURSELF by Brickman



You sure fixed the vacuum cleaner good. Now it exhales!

BOARDING HOUSE

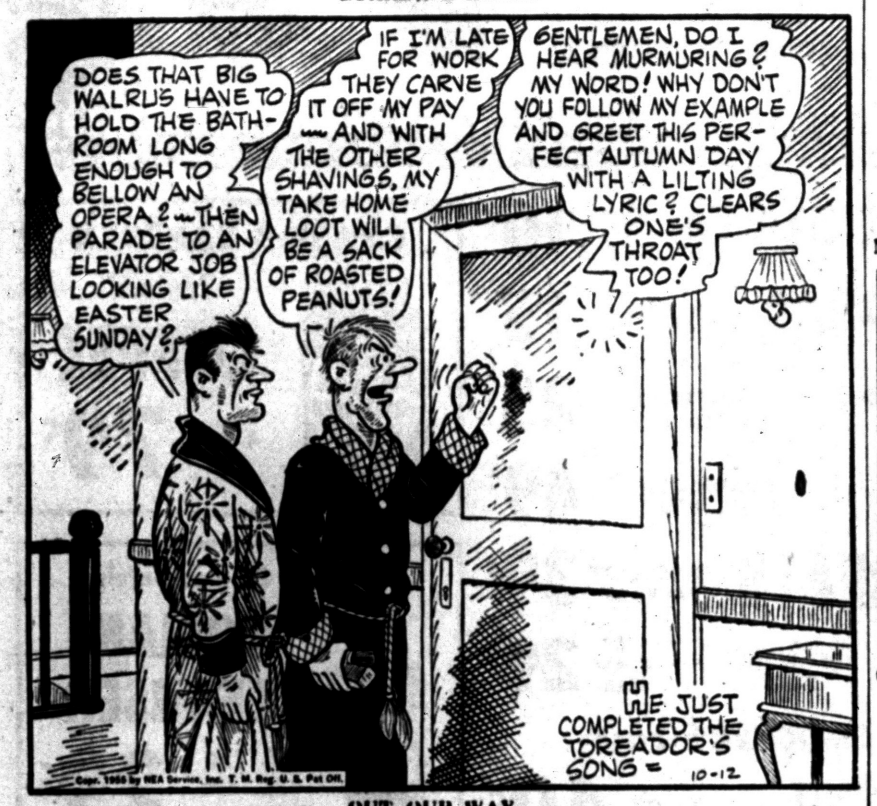


OUT OUR WAY




NICK HALIDAY By Keats Petree




ALLEY OOP By V. T. Hamlin




NANCY By Ernie Bushmiller

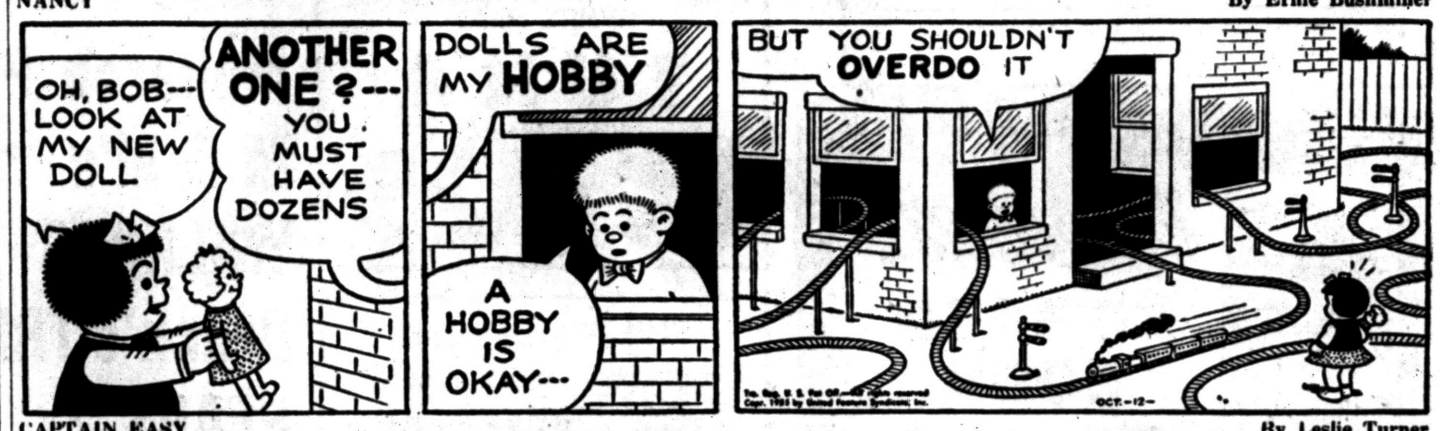


CAPTAIN EASY By Leslie Turner




BOOTS AND HER BUDDIES By Edgar Martin




GRANDMA By Charles Kuhn




DIXIE DUGAN By McEvoy and Strieber




HALF ACRE CASTLE By John Morris




DONALD DUCK By Walt Disney

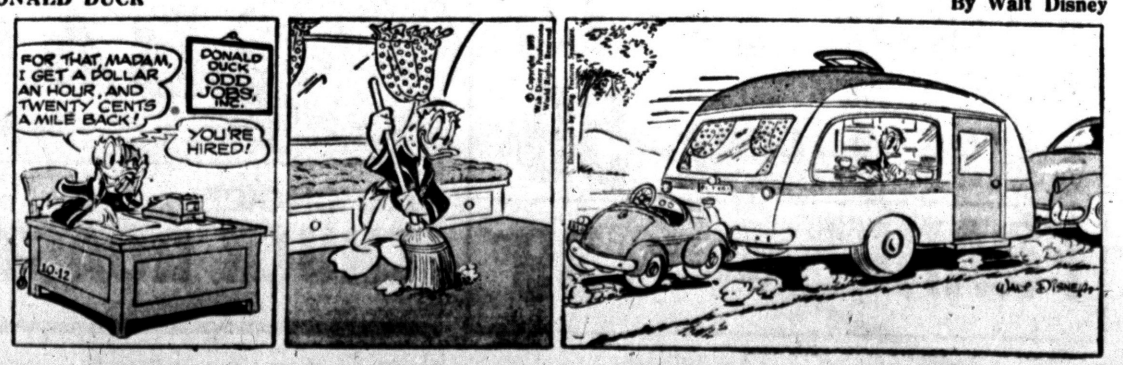


**Satisfies You**
**-yet never rich or filling**

WRIGLEY'S SPEARMINT CHEWING GUM
Healthful
Refreshing · Delicious

*You'll Find*
**PROFITABLE OPPORTUNITIES**
Every Day in the Pontiac Press Want Ad Section
Take advantage of this easy way to solve all your buying and selling problems.
**To Place Your WANT AD**
**DIAL FE 2-8181**




"We're trying to decide where to eat tonight. What are you cooking?"

# AM Displays New Rambler

## Bigger Market Eyed With Small Wheelbase Model for '56

By DAVID J. WILKIE

BURLINGTON, Wis. (AP)—American Motors will make its bid for a bigger share of the nation's car market in 1956 with a small wheelbase automobile that looks and drives like the conventional full sized vehicle.

The car, a completely redesigned Rambler on a 108-inch wheelbase, was shown at a preview here Tuesday by George Romney, American Motors president.

**The Rambler, including a four-door hardtop and a new station wagon, will reach the market on Dec. 15. It will be sold by both Nash and Hudson dealers.**

Romney told newsmen that despite major engineering and styling advances and despite the fact all car prices will be higher next year the Rambler line "will be priced below comparable Chevrolet, Ford and Plymouth models similarly equipped."

**POWER EQUIPMENT**

He also disclosed the new Ramblers will be offered with power steering, power brakes and other power equipment.

He said he was "absolutely confident American Motors is headed for a banner year" in 1956. The company's expansion and modernization program he said already has cost 70 million dollars. "But," he said, "it is a continuing thing."

American Motors, he said, now is equipped to produce 360,000 cars a year. Estimates of other company executives put American's 1946 production at approximately a quarter million vehicles.

# McCarthy Applause Blamed for Mistrial

BOSTON (AP)—The contempt of Congress trial of Leon J. Kamin begins anew in federal court today after a mistrial yesterday because of a burst of applause for Sen. McCarthy (W-Wis) in the courthouse corridor.

* * *

Judge Bailey Aldrich called the mistrial because of the "frequent outbursts of applause . . . entirely foreign to a federal court case."

Before dismissing the jury of 11 men and one woman, the judge told them: "It must have come to your attention, and even if you didn't hear it the newspapers will acquaint you with the details."

He then dismissed the jury and ordered a new trial, without jury, to begin today.

* * *

Sen. McCarthy has been called as a witness against Kamin, a former Harvard research assistant, accused of contempt in refusing to answer six quetions dealing with communism before the Senate Permanent Investigations subcommittee in January 1954, when McCarthy headed the group.

## Court to Test Selection of License Plate Dealer

LANSING (AP)—The State Supreme Court has ordered the Mason County Circuit Court to proceed with a test of Secy. of State James M. Hare's right to appoint a Ludington auto dealer as the local license plate outlet.

The court upheld the trial court in refusing the state's plea to dismiss the suit.

The Supreme Court said that its decision in a similar case brought by Cadillac car dealers was binding in the Mason County case.

BIDS FOR THE SALE OF A 1946 FORD school bus will be received at the Dublin School until October 18, 1955.
WILLIAM H. VANDER VEN,
Superintendent.
Oct. 12, 13, 14, 1955

# Ex-Prof Flying Across Nation Before Atlantic

WARREN, Ohio (AP)—Roger Perreau, 54-year-old retired French professor who wants to pilot a plane to Paris, takes off today on the second leg of his New York-to-California "trial run."

With only one hour of solo time in his log book, the former French teacher took off yesterday from an Amityville, N.Y., airport and landed at nearby Youngstown Airport four hours later.

He heads for Grand Rapids, Mich., today for installation of a variable pitch propeller. Then he continues to the West Coast, from where he will try to fly back to New York nonstop. He should reach California in two or three days.

* * *

In the cross-country jaunt, he says, he wants to test out the plane's ability to haul 120 extra gallons of gasoline, enough fuel for 24 hours flying, which he carries in six tanks—four strapped to the wings and two in the cabin.

# Soviet Endorses A-Control Group

## Red Sanction Action Raises Hope of West's Plan for Peace

UNITED NATIONS, N.Y. (AP) — Western sources said today they were encouraged by Russia's conditional endorsement of an international agency to carry out President Eisenhower's atoms-for-peace plan.

* * *

V. V. Kuznetsov, Soviet first deputy foreign minister, offered a resolution to the U.N. General Assembly's key Political Committee yesterday expressing hope such an agency could be set up soon within the U.N. framework. But he added the provisos the proposed body must be subject to the Security Council and its big-power veto on major security questions and also must be open to all countries, including Red China and East Germany.

**NO DIATRIBES**

The United States wants the proposed atomic body to have the status of a specialized U.N. agency and strongly opposes any veto authority by the major powers over the agency's normal functions. However, Washington recognizes that any question vitally affecting the security of a state would have to come before the Security Council.

* * *

The Western informants emphasized that although the Soviet delegate hammered away for the conditions Moscow wants imposed on any atomic agency, he did not indulge in any diatribes aimed at the West.

The Soviet delegate insisted on these provisos: (1) all states would be able to join the proposed agency; (2) no country or group of countries would have a privileged position in it; and (3) the body's activities must not endanger the security of any state.

## Escapes Crash Injury

MT. PLEASANT (AP) — Although his plane was demolished, Charles Lewis Jr., 22, of Middleton, escaped injury Tuesday when his single-engine craft crashed on landing at Mt. Pleasant Airport. Lewis, who was flying alone, said a sudden gust of wind tipped the wings of the plane and he lost control after a flight from Alma. He was admitted to Central Michigan Community Hospital for observation.

## Heads Optical Society

ANN ARBOR (AP)—Dean Ralph A. Sawyer of the University of Michigan's School of Graduate Studies has been named president of the Optical Society of America.

# Board Absorbs Soy Pressure

CHICAGO (AP)—Fairly aggressive selling in soybeans was absorbed without much of a price loss on the Board of Trade today.

The selling was based on a government crop report, issued after the close yesterday. It did not reduce estimated soybean production as much as some traders had expected, and it showed fairly ample stocks of old crop soybeans still on farms.

**Other cereals held close to previous final prices, although there was a slight firming tendency following an irregular opening.**

Wheat near the end of the first hour was unchanged to ½ higher, December $2.05¼; corn unchanged to ¼ lower, December $1.30¾; oats unchanged to ¼ higher, December 64⅜; rye ⅜ lower to ½ higher, December $1.15¾; soybeans unchanged to 1¼ lower, November $2.38¼, and lard 5 cents lower to 15 cents a hundred pounds higher, October $11.85.

## Grain Prices

CHICAGO GRAIN

CHICAGO, Oct. 12 (AP)—Opening grain:

| | | | |
|---|---|---|---|
| Wheat | | Mar | 67 |
| Dec | 2.05 | May | 68⅛ |
| Mar | 2.05½ | Rye | |
| May | 2.03⅝ | Dec | 1.14¾ |
| Jly | 1.91 | Mar | 1.17¾ |
| Corn | | May | 1.17½ |
| Dec | 1.30¾ | Jly | 1.18 |
| Mar | 1.35⅛ | Lard | |
| May | 1.37⅛ | Oct | 11.75 |
| Jly | 1.39⅜ | Nov | 11.05 |
| Oats | | Dec | 11.30 |
| Dec | 64 | Jan | 11.05 |

# Singer Paul Robeson Undergoes Surgery

NEW YORK (AP)—Paul Robeson, 57-year-old Negro singer and supporter of leftwing political causes, has undergone an abdominal operation.

Sydenham Hospital, where the operation was performed Monday, reported his condition was satisfactory but no details of his ailment.

Robeson, once a top star of stage and screen, has made few appearances lately.

He has tried unsuccessfully to get a passport for trips to Russia and other Red-dominated countries. He was granted permission recently to go to Canada for a singing engagement, but later abandoned the plan.

## National Guard Starts New Recruiting Drives

LANSING (AP) — The Michigan National Guard has announced an all-out recruiting drive aimed at signing up around 100 new men a month.

* * *

The long-range goal has been set at a strength of 11,800 officers and men by June 30, 1956. The guard strength in Michigan was 10,844 on Aug. 30.

Recruiting targets during the drive, the Guard said, will be the reenlistment of current guardsmen, the signing up of veterans and recruiting of men who have yet to see service in the Armed Forces.

* * *

State headquarters told local unit officers they are facing the most compeittive recruiting situation in recent years.

## Six Residents Injured in Two-Car Collision

A two-car collision on West Walton Boulevard yesterday sent six Pontiac residents to St. Joseph Mercy Hospital, Pontiac police said today.

Treated and released were Robert Johnson, 18, of 69 W. New York Ave., and James Wikle, 41, his wife Matilda, 36, and their children Leona, 15, Jean, 13, and Ellen, 8, all of 2140 Rosemary Ave. All sustained bruises and abrasions.

Johnson stated that he was driving west on Walton when he saw the brake lights of the car ahead light up. In attempting to stop, he skidded 125 feet into the rear of the Wikles' car.



JOHN W. VOS

# Vos to Be Speaker at Breakfast Meeting

John W. Vos, Royal Oak District Manager of the Metropolitan Life Insurance Co., will be the speaker at the Thursday morning breakfast meeting of the Pontiac Life Underwriters Assn. at the Waldron Hotel.

The monthly meeting will begin at 8:30 a.m. Vos has been with Metropolitan since 1929, starting in the Grand Rapids office, and was previously manager of the Racine, Wis. office.

# Plumber's Aide Loses $50,000 in Pipe-Dream

DALLAS, Tex. (AP)—When Jackson Davis, 24, found $50,000 in the basement of a Dallas home, he just quit his job and went back to his home in Corsicana, Tex.

Some of the money was in gold certificates which Jackson didn't recognize as currency. But he made a down payment on a house and bought a new automobile and a television set.

* * *

He told questioning officers he was working on his first job in the city, digging a trench for a plumbing firm, when he found the money. He was dazed to learn he had been charged with theft, police said. He gave them the old thermos bottle in which he found the money and more than $43,000 remained unspent.

After eight days in jail, Davis was released yesterday at the request of the owner of the house, whom police did not identify.

The owner said the money apparently was buried during the depression by a relative who died more than 20 years ago without revealing the presence of the cache.

Jackson's discovery first came to light when he told two Corsicana Sun reporters about it.

## Production of Electricity Edges Upward in Week

NEW YORK (AP) — The nation's production of electricity edged a bit higher last week but remained close to the level which has prevailed since the end of August.

Edison Electric Institute reported today that power output rose to 10,639,000,000 kilowatt hours from 10,627,000,000 kilowatt hours the week before. The total for the lastest week was 15.7 per cent over the 9,193,000,000 kilowatt hours in the same week of 1954.

All sections showed output gains over the year ago week, as follows: New England 11.3 per cent; Mid-Atlantic 7.5; Central Industrial 27.4; West Central 7.2; Southeast 19; South Central 8.8; Rocky Mountain 23.6; Pacific Northwest 7.8; and Pacific Southwest 10.7.

## Speeding to Heaven?

NEW HAVEN (AP)—A car bearing placards reading "House of Prayer" was stopped for speeding yesterday.

# Stock Market Snapping Back

NEW YORK (AP)—One of the best stock market comebacks of 1955 was launched today after four straight daily declines.

* * *

Advances ran from around $1 to $3 a share as motors and steels stood out in a general rise.

* * *

In early afternoon General Motors was up $2.12 at $133.37, Bethlehem Steel $2.25 at $146.50, DuPont $4.25 at $203.50, Westinghouse $1 at 56.75.

* * *

Chrysler went ahead $2. Sears Roebuck $2.62, Douglas Aircraft $2, Kennecott Copper $2.25, Union Carbide $2, Santa Fe $1.75, and Seaboard Railroad $2.50.

* * *

The ticker tape, which normally reports transactions within seconds, was late for a while in the early rush.

* * *

The market was higher from the opening. Trading was active despite New York's Columbus Day holiday but it didn't match yesterday's 3,590,000 shares.

## New York Stocks

(Late Morning Quotations

| | | | |
|---|---|---|---|
| Admiral | 21 4 | Int Nick | 72.3 |
| Air Reduction | 35 | Int Paper | 104 |
| Allied Chem | 102 7 | Int Silver | 67 |
| Allied Strs | 56 1 | Int Tel & Tel | 27.2 |
| Allis Chalmers | 64 5 | Isl Crk Coal | 24.7 |
| Alum Ltd | 102 4 | Jacobs | 9.7 |
| Alcoa | 72 | Johns Man | 79 4 |
| Am Airline | 22 4 | Jones & L | 45.7 |
| Am Can | 42.5 | Kelsey Hayes | 33.1 |
| Am Cyan | 55.2 | Kennecott | 105.2 |
| Am Gas & El | 43.4 | Kimb Clk | 48 |
| Am M & Fdy | 24.3 | Kresge, SS | 39.1 |
| Am Motors | 16.6 | Kroger | 41.2 |
| Am N Gas | 55 | LOF Glass | 77.2 |
| Am News | 28 | Lib Mcn & L | 13.6 |
| Am Rad | 21.7 | Ligg & My | 69.3 |
| Am Seating | 32 | Lockh Aire | 48 |
| Am Smelt | 46.3 | Loew's | 19.4 |
| Am Tel & Tel | 177.1 | Lone S Chem | 60.2 |
| Am Tob | 75.6 | Lorillard | 20.6 |
| Am Viscose | 66 | Lou & Nash | 80.2 |
| Anac W & C | 60.6 | Mack Trk | 26.7 |
| Armco Stl | 43.4 | Martin, Gl | 34 |
| Armour & Co | 14 | May D Str | 39.4 |
| Armstrong Ck | 26.6 | Mc Graw H | 62.2 |
| Atchison | 130.2 | Merck | 20.7 |
| Atl Cst Line | 42.5 | Mpls Hon | 53.4 |
| Atl Refin | 36.6 | Monsan Ch | 43.6 |
| Avco Mfg | 5.7 | Mont Ward | 86.4 |
| Balt & Ohio | 25.7 | Motor Pd | 23.6 |
| Beech Crk | 47.6 | Motor Wheel | 39.3 |
| Bendix Av | 46.4 | Motorola | 46.6 |
| Benguet | 1.3 | Muller Br | 32 |
| Beth Steel | 147.6 | Murray Cp | 35.1 |
| Boeing Air | 63.2 | Nat Bisc | 39.7 |
| Bohn Alum | 29 | Nat Cash R | 34.6 |
| Bond Strs | 16.5 | Nat Dairy | 38.6 |
| Borden | 63.4 | Nat Gypc | 14.4 |
| Borg Warner | 41.4 | Nat Lead | 77.2 |
| Briggs Mfg | 20 | Nat Thea | 9.3 |
| Bris My | 30 | NY Central | 45.3 |
| Brun Balke | 24 | Nia M Pow | 32.1 |
| Budd Co | 20.2 | Norf & West | 56.2 |
| Burroughs | 25.7 | No Am Av | 64 |
| Calumet & H | 11.2 | Nor Pac | 47.4 |
| Camp Soup | 38.2 | Nwst Airline | 17.6 |
| Can Dry | 14.6 | Ohio Oil | 31.1 |
| Cdn Pac | 31.8 | Owens Ill Gl | 117 |
| Capital Airl | 32.6 | Pac G & El | 47.2 |
| Carrier Cp | 49.5 | Pan A W Air | 17.5 |
| Case, JI | 14.4 | Panh Egl | 70.6 |
| Cater Trac | 49.4 | Param Pict | 37.4 |
| Ches & Ohio | 52.4 | Parke Da | 39.4 |
| Chrysler | 94 | Penney, J C | 93.6 |
| Cities Ser | 54.7 | Pa RR | 24.3 |
| Clark Equip | 74.5 | Pepsi Cola | 20.1 |
| Climax Mo | 58.5 | Pfizer | 40.1 |
| Cluett Pea | 44 | Phelps D. | 52 |
| Coca Cola | 125 4 | Philco | 32 |
| Colg Palm | 56.2 | Philip Mor | 44.4 |
| Col Brd A | 21.7 | Phill Pet | 75.3 |
| Col Gas | 16.2 | Pit Plate G | 80.4 |
| Comw Ed | 43 | Proct & G | 99.2 |
| Con Edis | 48 | Pullman | 62.2 |
| Consum Pow | 48.2 | Pure Oil | 34.5 |
| Con P pf 4½ | 110.4 | Radio | 43.4 |
| Cont Bak | 34.7 | Repub Stl | 47 |
| Cont Can | 73.4 | Rex Drug | 8.7 |
| Cont Mot | 9.4 | Rey Met | 48.2 |
| Cont Oil | 80.4 | Rey Tob B | 48.4 |
| Corn Pd | 27 | Rock Spg | 27 |
| Curtiss Wr | 22.4 | Safeway St | 45 |
| Deere | 34.6 | St Jos Lead | 44 |
| Det Edis | 35.5 | St Reg Pap | 39.4 |
| Dis C Seag | 41.4 | Scoville Mfg | 35.7 |
| Doug Aire | 74 | Seab Al RR | 73.2 |
| Dow Chem | 53.1 | Sears Roeb | 104 |
| Du Pont | 202.4 | Shell Oil | 57.2 |
| East Air | 46.4 | Simmons | 43 |
| East Kod | 77 | Sinclair O | 52.1 |
| El Auto Lite | 44.4 | Socony Mob | 55.4 |
| El & Mus | 3.6 | Sou Pac | 55.2 |
| Emer Dad | 12.3 | Sou Ry | 86 |
| Erie RR | 20.7 | Sperry Rand | 22 |
| Ex-Cell-O | 51.7 | Std Brand | 38.1 |
| Fairb Mor | 26.9 | Std Oil Calif | 82.6 |
| Firestone | 72 | Std Oil Ind | 48.4 |
| Food Mach | 53.3 | Std Oil N J | 125 |
| Freepot Sul | 90.4 | Std Oil Ohio | 45.2 |
| Freuh Tra | 42.6 | Stevens, J P | 25.4 |
| Gen Bak | 9.7 | Stud Pack | 9.4 |
| Gen Dynam | 53.1 | Sun Oil | 76.2 |
| Gen Elec | 47.4 | Swift & Co | 46.7 |
| Gen Fds | 79 | Texas Co | 104 |
| Gen Mills | 70.4 | Tex Gu Sul | 38.4 |
| Gen Motors | 133 | Thomp Pd | 45.4 |
| Gen Shoe | 55.4 | Timk R Bear | 59 |
| Gen Tel | 37 | Tran W Air | 24.4 |
| Gen Time | 34.3 | Transamer | 40.7 |
| G en Tire | 60.3 | Twent Cen | 26.5 |
| Gillette | 40 | Underwood | 35.6 |
| Goebel Br | 9.7 | Un Carbide | 99.7 |
| Goodrich | 70 | Un Pac | 154 |
| Goodyear | 87.1 | Unit Air Lin | 37.1 |
| Grah Paige | 2.1 | Unit Aire | 54.4 |
| Gt No Ry | 40 | Unit Fruit | 52.5 |
| Gt West S | 21.1 | Un Gas Cp | 30.5 |
| Greyhound | 14.7 | US Lines | 22 |
| Gulf Oil | 80.2 | US Rubber | 44.1 |
| Hayes Mfg | 7.1 | US Steel | 54.7 |
| Hersh Choc | 45 | US Tob | 19.1 |
| Holland F | 13 | Van Raal | 35 |
| Homestk | 34.7 | West Un Tel | 21.1 |
| Hooker El | 33 | Westg A Bk | 26.2 |
| Houd Her | 14.5 | Westg El | 56.4 |
| Ill Cent | 60 | White Mot | 40 |
| Indust Ray | 52 | Wilson & Co | 11.2 |
| Ing Rand | 55.6 | Woolworth | 49 |
| Inland Stl | 79.2 | Yngst Sh & T | 94.3 |
| Inspir Cop | 55.4 | Zenith Rad | 119 |
| Interlak Ir | 28.4 | | |
| Int Bus Mach | 384 | | |

**STOCK AVERAGES**

NEW YORK, Oct. 12—Compiled by The Associated Press.

| | 30 Indust. | 15 Rails | 15 Util | 60 Stocks |
|---|---|---|---|---|
| Net change | 3.8 | 1.8 | .4 | 2.3 |
| Noon, today | 233.5 | 123.1 | 70.8 | 165.7 |
| Previous day | 229.6 | 121.3 | 70.4 | 163.4 |
| Week ago | 242.0 | 127.5 | 71.9 | 171.1 |
| Month ago | 254.3 | 137.0 | 74.6 | 179.9 |
| Year ago | 187.0 | 99.8 | 63.7 | 136.1 |
| 1955 high | 257.4 | 139.1 | 75.7 | 181.5 |
| 1955 low | 203.1 | 114.9 | 67.2 | 148.8 |
| 1954 high | 211.9 | 123.0 | 68.3 | 155.2 |
| 1954 low | 143.9 | 77.8 | 55.4 | 108.0 |

**DETROIT STOCKS**

(C. J. Nephler Co.)

Figures after decimal points are eighths

| | High | Low | Noon |
|---|---|---|---|
| Baldwin Rubber* | 16 | 16 | 17 |
| Gerity-Michigan* | 2 5 | 2 5 | 3 |
| Kingston Products* | 2 7 | 2 7 | 3 2 |
| Masco Screw* | 3 2 | 3 2 | 3 3 |
| Midwest Abrasive* | 7 | 7 | 8 |
| Rudy Mfg* | 3 2 | 3 2 | 3 7 |
| Wayne Screw | 1 2 | 1 2 | 1 2 |

No sale; bid and asked

# New Postal Garage Opening Postponed

Formal opening of the city's new Post Office Garage will be held Nov. 5, instead of Oct. 13 as originally planned, it was announced today.

Postmaster Leslie H. Dean Sr. said that the principal reason for the postponement was to permit more time for arrangements and to allow for the return of Congressman George A. Dondero who is now in Europe.

**Dondero, congressman from Oakland County's 18th district, had previously been invited to attend the opening, but had to leave before it was scheduled.**

Meanwhile, the Post Office has moved into the garage and is operating on a limited basis. Pontiac's 30 mail trucks are being parked in the 10,000 square foot parking area connected with the garage building.

# MARKETS

## Produce

DETROIT PRODUCE

DETROIT, Oct. 12 (AP) — Wholesale prices today on Public Farmers Markets reported by the Bureau of Markets:

Fruits—Apples, Crab, No. 1, 2.50-3.00 bu.; Delicious, fancy, 5.00 bu.; No. 1, 4.00-4.50 bu.; Greenings, fancy, 3.25 bu.; No. 1, 2.50-3.00 bu.; Jonathan, fancy, 3.50 bu.; No 1 2.50-3.00 bu.; Wolf River, fancy, $3; No. 1, 2.25-2.75; Snow, No. 1, 2.00-2.50 bu.; Wealthy, fancy, 3.50 bu. No 1, 2.50-3.00 bu; Wagner, No 1, 3.00-3.50; Northern Spies, No 1, 3.75-5.00 bu. Cantaloupes, No 1, 1.00-1.50 bu. Grapes, No. 1 1.00-1.25 pk. bskt. Peaches Grapes, No. 1,1 00-1.25 pk. Pears, Bartlett, fancy, 4.50-5.00 bu; No 1, 3.50-4.00 bu; Bosc, No 1, 3.25-3.75 bu; Fcy 4.00. Damson, No 1, 1.50-2.00 ½ bu; Prune, No 1, 1.75-2.25 bu. Watermelons, No 1, 1.50-2.00 bu. Cider, No 1, 2.00-2.50.

Vegetables, misc. Beans, green, flat, No. 1, 3.00-3.50 bu.; green, round, fancy 4.00 bu; No 1, 2.75-3.25 bu; green Kentucky Wonder No. 1, 3.50-4.00; Lima, fancy, 4.50 bu.; No 1, 3.50-4.00 bu. Roman, fancy, 4.50 bu.; No. 1, 3.50-4.00 bu.; Wax, fancy, 4.00 bu.; No. 1, 3.00-3.50 bu.; Beets fancy, 1.25 doz. bchs.; No 1, 75-1.00 doz bchs; topped, No 1, 1.00-1.50 bu. Broccoli, fancy, 2.50 ½ bu.; No 1, 1.50-2.00 ½ bu Cabbage, No 1, 1.25-1.75 bu; curly, No 1, 1.25-17.5 bu; red, No 1, 1.00-1.50; standard variety, No 1, 1.00-1.50 bu. Sprouts, No 1, 1.00-1.25 bu. Carrots, No. 1, 80-.95 doz. bchs.; topped No. 1 1.50-2.00 bu. Cauliflower 3.00 doz.; No. 1, 1.75-2.25 doz. Celery, No. 1 3.75-4.25 crate; celery root, No 1, 1.50-1.75 doz bchs. Corn, sweet, No. 1, 1.50-2 00 5-doz. bag. Cucumbers, fancy, 4.00-4.50 bu; No 1, 3.25-3.75 bu. Dill, No. 1 1.00-1.50 doz bchs. Eggplant No. 1, 1.00-1.25 bushel; hony type, 75-90 pk bskt. Horseradish, No 1, 4.50-5.00 pk bskt. Kohlrabi, No 1, 1.00-1.25 doz bchs. Leeks, No 1, 1.00-1.50 doz. bchs. Okra, No 1, 2.50-3.00 pk. basket. Onions, dry, No. 1, 1.60-1.70 50-lb bag; green, fancy, 1.20 doz bchs; No 1, 85-1.00 doz bchs. Parsnips, No 1, 1.50-2.00 ½ bu. Peas, Blackeye, No. 1, 1.00-2.50 bushel. Peppers, Cayenne, No. 1, 75-1.25 pk. basket, hot, green No. 1, 1.50 bu.; red, sweet, No 1, 1.50-2.00 bu; sweet, green, No 1, 1.50-2.00 bu. Pimentos No. 1, 2.00-No. .90-1.10 50-lb. sag. Pumpkins, No. 1, 1.00-1.25 bu. Radishes, black, No. 1,2.00 bu; red, No. 1, .65-.80 doz. bchs.; white, No. 1, 65-.80 doz. bchs. Squash, Acorn, No. 1, 1.00-1.25 bu.; Butternut, No. 1, 1.00-1.25 bu. Delicious 1.00-1.50 ½ bu. Hubbard, No. 1, 1.00-1.50 bu.; Italian, fancy 1.00 pk. basket; No. 1, .50-.75 pk. basket; Italian No. 1 1.00-1.25 ½ bu.; Summer, fancy, 1.00 pk; No. 1, .50-.75 pk. Tomatoes, No. 1, 1.50-2.00 ½ bu; fancy, 2.50 half bu; outdoor, fancy, 1.75 pk bskt; No 1, 1.00-1.50 pk bskt. Turnips, No 1, 75-1.25 doz bchs; topped, No 1, 1.50-2.00 bu.

Greens: Cabbage No. 1, 75-1.25 bu. Collard No 1, 75-1.25 bu. Kale, No 1, 1.00-1.25 bu; Mustard, o. 1, 75-1.25Ñ bu. Sorrel No. 1, 1.00-1.25 bu. Spinach No 1, 75-1.00 bu. Swiss Chard, No 1, .75-1.25 bu. Turnip No. 1, 75-125 bu.

Lettuce and salad greens: Celery Cabbage, No. 1, 1.75-2.25 bu. Endive, No. 1, 1.50-1.75 bu; bleached, No 1, 2.50-3.00 bu. Escarole No. 1, 1.50-1.75 bushel, bleached, No 1, 2.50-3.00 bu. Lettuce, Bibb No. 1, 1.50-2.00 pk. basket; Butter No 1, 3.00 bu; head, No 1, 2.50-4.00 3-doz crate; head, No 1, 1.50-2.00 bu; leaf No. 1, 1.00-1.50 bu. Romaine, No. 1 150-2.00.

**DETROIT EGGS**

DETROIT, Oct. 12 (AP)—Eggs, f. o. b. Detroit, cases included, federal-state grades:

Whites — Grade A jumbo 63-68 weighted average 66½, large 55-56, medium 42-43 wtd. avg. 43, small 28-32 wtd. avg. 30½; grade B large 51; pewees 30.

Browns—Grade A jumbo 61-66 wtd. avg. 65, large 54-55 wtd. avg. 54½, medium 42, small 32; grade B large 50 pewees 30.

Commercially graded:

Whites—Grade A large 50½-54, medium 40-43

Browns—Grade A large 50, medium 40, small 31.

## Livestock

DETROIT LIVESTOCK

DETROIT, Oct. 12 (AP)—Hogs salable 450. Fairly active, barrows and gilts mostly 25 cents higher; sows opening steady; most sales mixed U.S. No 1, 2 & 3, 180-240 lb barrows and gilts 15.00-15.25; fairly uniform No 1 and 2 mostly 190-220 lb 15.00, some held higher; other weights scarce; few early sales 14.50 down; sows under 350 lb around 13.75-14.50; 360-550 lb 12.50-13.25.

Cattle salable 350. Fresh receipts mostly cows; slaughter steers and heifers active, about steady in cleanup trade; cows active, firm; bulls fully steady with week's 50-1.00 advance; stockers and feeders slow, weak; few lots mostly choice fed steers 22.00-22.65; high choice and prime absent early; some utility and commercial grass steers and heifers 12.50-16.00; bulk utility cows 10.50-12.00; few outstanding individuals 12.50; canners and cutters mostly 10.00-11.00; some very thin lightweight canners down to 8.00; early sales utility and low commercial bulls 12.00-14.50; late Tuesday, heavy high commercial bulls 15.00.

Calves salable 125. Hardly enough vealers offered to make a market; demand narrow; early sales weak to unevenly lower; few good and choice vealers early 18.00-26.00; prime absent; some utility and commercial 13.00-18.00; few culls around 10.00.

Sheep salable 200. Market opening slow; few early sales about steady but market not fully established; small lot most good slaughter lambs 19.50; some inquiry for choice and prime slaughter lambs; sheep scarce; cull to choice ewes quotable 3.50-7.50.

**CHICAGO LIVESTOCK**

CHICAGO, Oct. 12 (AP)—Salable hogs 9,000; fairly active early, 25 to as much as 50 higher; with market closing slow and only around 10-15 higher; sows 25-50 higher; most mixed No. 1 and 2s 190-280 lb butchers 14.85-15.50; around 130 head mostly No. 1s with No. 2 and 210-220 lb 15.60; few lots 160-180 lb 14.50-15.00; most sows 500 lb and down 13.75-14.75; few head up to 600 lb and above as low as 12.00.

Salable cattle 15,000; salable calves 500; steers and yearlings weighing around 1,100 lb down fairly active, steady; early trade on heavier weights mostly steady, but market now steady to 50 lower on steers around 1,200 lb up and prime lighter weights; heifers steady; cows steady; bulls active, steady to 25 higher; other classes mostly steady; load prime around 1,210 lb steers 24.75, most prime 1,050-1,250 lb steers 23.25-24.50; nine loads at 24.50; good to high choice steers under 1,200 lb 19.00-23.00; most choice and prime 1,250-1,550 lb steers 21.00-23.00; few loads prime 1,250-1,375 lb weights 23.25 and 23.50; few loads choice to low prime steers 20.00-20.75; prime heifers 21.75-23.00; most good and choice heifers 18.50-21.50; utility and commercial cows 10.25-13.00; few head up to 13.50; canners and cutters 8.50-10.75; utility and commercial bulls 13.50-15.25; few choice and prime vealers 27.00; most good and choice grades 22.00-26.00; cull to commercial vealers 10.00-22.00.

Salable sheep 1,500; general trade slaughter lambs and yearlings fairly active, steady to strong; slaughter sheep steady; good to prime, mainly good and choice wooled lambs 17.50-20.00; top 21.00 for few prime lambs to city butcher; most cull to low good lambs 10.00-17.00; choice and prime 90-96 lb shorn lambs carrying No. 1 pelts 20.00-20.35; latter price for 96 lb averages with damp fleeces; good to prime yearlings weighing 85 to around 100 lb carrying fall shorn pelts 16.50-17.75; cull to mostly good shorn ewes 3.00-4.75.

## Poultry

DETROIT POULTRY

DETROIT, Oct. 12 (AP)—Prices paid per pound f. o. b. Detroit for No. 1 quality live poultry up to 10 a.m.

Heavy hens 25-27, light hens 16½-17; heavy broilers or fryers (2½-3½ lbs.); Whites 25-26½, Gray Crosses 25, Barred Rocks 26-27; caponettes (4-4½ lbs.) 26-29 (4½-6 lbs.) 31-32; ducklings 32; young heavy type hen turkeys 36-38, toms 29-30.

**CHICAGO POULTRY**

CHICAGO, Oct. 12 (AP)—Live poultry barely steady; receipts in coops 1,125 (yesterday 1,045 coops, 147,166 lb.); f. o. b. paying prices unchanged; heavy hens 22.5-25.5; light hens 17.5-19; broilers or friers 25-26; od roosters 13.5-14.5; caponettes under 4½ lb. 27-28, over 4½ lb. 29-30.

**CHICAGO BUTTER AND EGGS**

CHICAGO, Oct. 12 (AP) — Butter steady; receipts 445,647; wholesale buying prices unchanged; 93 score AA 58; A 92 57.75; 90 B 56.75; 89 C 54; cars 900 B 57; 89 C 54.54.5.

Eggs about steady; receipts 6,485; wholesale buying prices unchanged to 1 lower; U.S. large whites 60-69.9 per cent A's 48; mixed 45; mediums 37; U.S. standards 38; dirties 27; checks 26; current receipts 33.

**CHICAGO POTATOES**

CHICAGO, Oct. 12 (AP)—Potatoes: Arrivals 89, on track 236 and total U.S. shipments 412; supplies moderate, demand moderate and market firm. Carlot track sales: Washington Russets $2.60, Bakers $3.75; Minnesota-North Dakota Pontiacs $2.55-2.75 washed and waxed; Wisconsin Pontiacs $2.25 washed.

Geographic center of the U.S. is Smith county, Kansas.

# Christmas Tree Burns 5 Years for Missing GI

DECATUR, Ill. (AP)—Lights on a withering Christmas tree will be burning, as they have for nearly five years, when Mrs. Luella Miller meets a train at the Decatur railroad station this afternoon.

Mrs. Miller decorated the tree for Christmas 1950. When the younger of her two sons, Pfc. Clifford Sapp, then 19, didn't return from Korea for Santa's visit, she vowed to keep the tree up until he did get home.

Since then the lights have burned 24 hours a day.

* * *

In January 1951 the Army notified Mrs. Miller that her son had been missing in action since Nov. 30.

Sometime later the hopeful mother saw a newspaper picture of some prisoners in North Korea and thought she recognized her son among them.

She held out hope, and had no further word until about a month ago.

Then the Army informed her remains of a soldier killed in Korean fighting had been identified as those of her son.

* * *

A casket containing the remains is to be on a train arriving in Decatur late today.

Mrs. Miller said she would meet the train and attend a military funeral planned for Saturday, but she isn't giving up.

"Despite what the Army says, I know my boy wasn't killed in action," she said.

"I feel I have to go ahead with it (the funeral) as if it were my boy. If it were, the best would not be good enough. If I didn't go, I wouldn't feel right about it the rest of my life. I just didn't feel I should give up hope."

* * *

She said the Christmas tree, most of its browned needles kept intact by daily watering, will stay up and the lights will keep burning.

Mrs. Miller's other son George, operates a roadside cafe at nearby Forsythe.

## Veteran Back in Hospital After Hitchhiking Ride

OWOSSO (AP) — It was one day Wallace Crofoot should have stayed in bed, but that's where he found himself anyway.

Crofoot, 30-year-old disabled veteran, hitchhiked a ride to his home in Sparta as soon as he was discharged from the Veterans' Hospital in Ann Arbor.

Near Corunna the driver lost control of his car and the vehicle plunged into a five-foot ditch. The driver, unidentified, fled on foot.

Crofoot, pinned in the car, attracted help by blowing the horn. He was taken to Memorial Hospital here with a broken leg and scalp wounds.

# Lodge Calendar

**Special communication Cedar Lodge No. 60, F. & A. M., Clarkston, Thursday, Oct. 13, 7:30 p. m. Work in E. A. degree. Richard Snover, W. M. —Adv.**

**Regular meeting and special election of officers Pontiac Shrine #22, Wed., Oct. 12th, 8 p. m. Roosevelt Temple, 22 State Street. Bessie A. Howell, Scribe. —Adv.**

# News in Brief

**Charged with being drunk and disorderly, Clarence Marotz, 33, of 312 N. Saginaw St., was released on personal bond yesterday after pleading innocent before Pontiac Municipal Judge Maurice E. Finnegan. Marotz' car rammed a parked auto Monday on Saginaw Street, Pontiac Police said. He will be tried Oct. 20.**

**Earl Donaldson, 18, of Highland** yesterday was sentenced to 30 days in Oakland County Jail for stealing hubcaps from a parked car. Pontiac Municipal Judge Maurice E. Finnegan heard his plea of guilty.

**Roosevelt Woods, 23, of Detroit,** paid a $40 fine and $10 costs yesterday after he pleaded guilty to reckless driving before Bloomfield Hills Justice Alva J. Richardson.

**The Women's association of the First Presbyterian Church in Birmingham will hold a rummage sale Thursday and Friday, Oct. 13 and 14 from 9:00 a. m. to 8:00 p. m. at the church, 1669 West Maple at Chesterfield. Plenty of free parking. Snack Bar open to all. —Adv.**

**Rummage sale. First Methodist Church, B'ham. Maple at Pleasant. Thurs., Oct. 13, 9-5. —Adv.**

**If your friend's in jail and needs bail, Ph. FE 5-9424 or MA 5-4031. —Adv**

**Rummage sale, First Methodist Church, corner of Saginaw and Judson. 9 to 12 Fri. —Adv.**

**Ham supper. Covert Methodist Church. Begin to serve 5:30, Oct. 14. Donations. —Adv.**

**Rummage sale, First Methodist Church, B'ham. Maple at Pleasant, Thurs., Oct. 13, 9-5. —Adv.**

**Hayride Parties. Food furnished. FE 2-3231. —Adv.**

**Rummage sale. T . . 9-12. 220 E. Iroquois Rd. Side door. —Adv.**

**Rummage sale, Youth Center, Lake Orion, Fri. and Sat. —Adv.**

**Rummage sale, Friday 9 to 12. First Methodist Church. —Adv.**

The 1950 federal census showed 12 per cent of American males over age 18 have completed at least a year of college.

# Unsecured Note Prices Boosted

## GMAC Follows 4 Firms in Move Which Marks 10th 1955 Increase

NEW YORK (AP)—General Motors Acceptance Corp. is the fourth major finance company to boost its commercial paper rates ⅛ percentage point. This was the 10th general increase this year.

GMAC's action follows hikes announced Monday by Associates Investment Co., C.I.T. Financial Corp. and General Electric Credit Corp.

## Card of Thanks 1

DURING A TIME LIKE THIS WE realize how much our friends really mean to us. Your expressions of sympathy will always be remembered by the family of Mae Lucas.

IN GRATEFUL APPRECIATION for the kindness and sympathy shown us during our recent bereavement the family of the late Nina Burgis wishes to thank all whose messages, cards, flowers and offers of assistance helped to lighten our sorrow.

## Flowers 3

DUNSTAN'S FLOWERS
3484 W. Huron St. FE 2-8301

## Funeral Directors 4

AIR AMBULANCE GROUND
Pursley Funeral Home, FE 4-1211

COATS FUNERAL HOME
Complete facilities. OR 3-7757
Drayton Plains - Waterford Twp.

DIGNIFIED SERVICES
Kirby Funeral Home FE 4-1882

Donelson-Johns
FUNERAL HOME
"DESIGNED FOR FUNERALS"
SPARKS-GRIFFIN CHAPEL
Thoughtful Service FE 2-5841

Voorhees-Siple
FUNERAL HOME
Ambulance Service. Plane or Motor
FE 2-8278

## Monuments 4A

BUY DIRECT AND SAVE
Pontiac Granite & Marble Co.
Robert J. & George E. Slonaker
200 Oakland Ave. FE 2-4800

## Cemetery Lots 5

FOR SALE IN OAKLAND HILL Memorial Gardens at $175 ea. or four for $600 cash. If interested call Ortonville 13F4

6 LOTS IN WHITE CHAPEL CEMETERY. FE 5-4256

OAKVIEW CEMETERY ROYAL Oak. 2 6 grave lots. Sections 79 and 80. Will sell part or all. OR 3-1790

**BOX REPLIES**

**At 10 a.m. Today There were replies at the Press office in the following boxes:**

**8, 13, 16, 23, 25, 26, 28, 30, 35, 36, 44, 57, 59, 60, 67, 71, 74, 80, 95, 100, 112, 115.**

## Help Wanted Male 6

APPLICATIONS NOW BEING taken for morning paper routes, with some immediate openings. Call Detroit Free Press, FE 5-8013.

AUTOMOBILE SALESMEN
We can use 4 industrious men who like to make money. Experienced preferred. Full co-op and good demonstrator plan. Apply Sales Manager North Chevrolet, 1000 S. Woodward B'ham.

ASSISTANT MANAGER FOR hard floor and wall covering retail store in Flint. Excellent pay and opportunity to advance with the business to reliable, intelligent man. Do not apply unless experienced in selling hard floor covering. Write Box No. 27, Pontiac Press, giving age, education, experience and salary expected.

ATTENTION PONTIAC AREA factory workers earn up to $100 per week in your spare time. Apply 16965 Telegraph corner of 8 Mile Rd. Detroit, Mr. Murphy.

### A Career in Management

If you like to work with people, have a good appearance and a pleasant personality, we will talk with you about making your future in the finance business. The man selected will receive good salary, paid expenses, outstanding employe benefits and the best possible opportunity to advance into an executive position. Must be 21-32 and at least high school graduate. Car necessary. For interview phone between 10 & 4:30, FE 3-7181.

ASSISTANT PARKING MANAGER, age 21 to 30. Starting yearly salary $4,160 with increases to $5,200 by end of year. Character and employment references required. Apply 89 Wayne only if you are seeking permanent employment.

A MAN CAN MAKE AS MUCH as he thinks he can in our business. If your present job isn't paying $125 per week or more, give me a call and I will show you how to make $125 or more. Mr. Payne, FE 2-2316 between 6 and 9 p.m.

ATTENDANTS (HOSPITAL) — $66 weekly with regular increases. Positions locally and scattered throughout state. Do not apply to local institution. Obtain application for examination from nearest Michigan Employment Service Office or write Michigan Civil Service, Lansing 13.

### BOOKKEEPER $425

Large progressive firm wants a man who can take full charge of their books and manage office. Wonderful spot for man who wants to go places. See Nancy at Career Center B-1 Riker Bldg. FE 8-0416.

BANJO, GUITAR AND BASS FIDdle players. For strictly old time band. Call FE 5-7834.

CABINET MAKERS FOR CUSTOM mill work, experienced only. $2.50 per hr. MULberry 9-0411.

CAB DRIVERS. STEADY AND part time, apply 438 Orchard Lake 3 to 6 p.m.

CAR WASHER. MUST BE EXperienced. SPEEDY AUTO WASH 199 S. Saginaw.

CAR SALESMAN
Selling experience necessary. Enjoy the benefits of selling the top notch cars of today
HOUGHTEN & SON
OLDSMOBILE SALES AND SERVICE
528 MAIN ST, ROCHESTER

CARPENTER WANTED. FE 4-0200.

### Carpenters—Rough

Union Journeymen only. Work near 12 Mile and Farmington Rd. or Milford. Call OL 1-0300 after 6 p.m.

DRIVER SALESMAN FOR ESTablish dry cleaning route. Guaranteed salary. Apply in person. Beck Cleaners, 332 N. Woodward, Birmingham.

DRUG DEPT. NEEDS EXPERIenced sales help. 44 hrs. No Sundays. See Mr. Watson, Simms Bros. 98 N. Sag.

### Electrical Engineer

Graduate with experience for development and production of aircraft precision devices. Ideal working conditions.
M. C. MFG. CO.
118 Indianwood Rd. Lake Orion.

EXPERIENCED LANDSCAPE laborers, Call MI 4-2036.

### Engineering Aid

Drafting, surveying or man drawing work experience, or paid vacations and sick leave, school course work desired High school graduation required, some college preferred "ready work, paid vacations and sick leave, health and life insurance, and retirement benefits, Apply Oakland County Personel Office No 1 Lafayette St., Pontiac.

EXPERIENCED CHEVROLET MEchanic. 101 W. Huron.

RENT IT FAST through Rent Ads! Room, house, apartment, anything — Want Ads give you ACTION. Dial FE 2-8181.

## Help Wanted Male 6

EXPERIENCED SINGLE MAN ON farm by month. Permanent. OA 8-2941.

EXPERIENCED SERVICEMAN for Domestic Refrigeration. Salary open. FE 2-5446.

EXPERIENCED DRIVER SALESman wanted. Full time. Best of working conditions. Apply in person. Collins Cleaners, 650 Woodward, Rochester.

FARMER FOR WORK ON DAIRY farm located near Marine City. Mich. Permanent job, good pay, call Rockwell 3-3262 Marine City or write W. & Perry Long Lane Farm, Marine City, Mich.

FULL TIME SHOE SALESMAN. No experience necessary, excellent salary and commission set up. Apply, Maling Shoes, 50 N. Saginaw

FULL TIME REAL ESTATE Salesman. Aggressive office with building program. Phone Ray O'Neil for appointment.

### RAY O'NEIL, Realtor

75 W. Huron; Open 9-9
Phone FE 3-7103 or FE 5-7292
Co-operative Real Estate Exchange

### Gold Bell Gift Stamps

Expands to match Big Bear, Wrigley merger. Qualified, promotional personnel needed to sell this well advertised plan to merchants. Commission, income $500 to $1200 a month. Phone for appointment. Detroit TA 6-5488.

DRUG CLERK PART OR FULL time. Good opportunity for right person Ph. MI 4-5060.

HOSPITAL ATTENDANTS FOR local positions. Salary $60 weekly with regular increases. Michigan Civil Service Benefits Obtain application for examination from Pontiac, Michigan employment security office or from Pontiac State Hospital, personnel office.

### INSPECTOR

Experienced on surface plate and production small precision parts. Steady work.
M. C. Manufacturing Co.
118 Indianwood Rd., Lake Orion

### Jewelry Salesman

Top sales position open for a hustling salesman accustomed to a fast track in a rapidly growing credit jewelry chain operation. Excellent remuneration, opportunity for advancement, paid vacations, hospitalization and other liberal benefits. Contact by phone, Mr. Comheim at LUbon 4-3020.

### Shifirn Jewelers

13710 Michigan Ave.
Dearborn, Michigan.

LICENSED 2-WAY RADIO REpair man. Yellow and Checker Cab Co. 101 W. Huron

MAN 18 TO 65 TO BRING ME a new or used car buyer.
NORTHWEST CHEVROLET
Woodward at 13 Mile
Lincoln 5-1100

### Male Typists

2 or 3 weeks assignment in factory office. Apply in person to Dorothy Johnson, FE 2-9315.
Russell Kelly
OFFICE SERVICE

MEN AND BOYS, 16 OR OVER, part time work, evenings and weekends. We teach you. Experience unnecessary. Motor Inn Recreation, 18 S. Perry. FE 5-6032.

### 20 BOYS

We need 20 boys, 16 to 18 yrs, of age to work one afternoon only, Thurs., Oct. 13, from 12:30 to 4:00 p.m.

Apply in person, Tuesday or Wednesday to:

Bert Falkner
Circulation Dept.
THE PONTIAC PRESS

### MIDWEST JOBS FOR MEN

| | |
|---|---|
| Bookkeeper | $425 |
| Investigator | $300 |
| General Office | $325 |
| Manager trainees | $350 |
| Accountant Junior | $400 |
| Office trainee | $300 |
| Sales | $400 |

MIDWEST EMPLOYMENT SERVICE
406 Pontiac State Bank Bldg.
FE 5-9227

OPENING FOR NEAT APPEARing man to sell and service our products. Permanent with advancements. Apply 102 N. Saginaw

OAKLAND LOAN CO. WILL HIRE young man as assistant manager, must be high school graduate, veteran or draft deferred, experience not necessary. You can make a career in this interesting business. Salary, bonus, free hospitalization and savings plan. See Mr. Hufton at 202 Pontiac State Bk. Bldg. or phone FE 3-9206.

PINSETTERS. WHITE OR COLored, for evening work. MOTOR INN RECREATION — HUBBARD BLDG. FE 5-6032.

## Help Wanted Male 6

Shoe Salesman
Experienced for part time. Diem's Shoes. 87 N. Saginaw.

SHOE SALESMAN. EXPERIENCE not necessary. Sales experience desirable. Good starting salary. TURPIN-HALL SHOE STORE, 1540 Union Lake Rd. EM 3-4092.

### SALESMAN

EXPERIENCED in automotive field. very attractive offer. Write all classifications in first letter to Box 9, Pontiac Press.

TURRET LATHE & SCREW MAchine operators wtd. Hawk Tool & Engineering. Clarkston, Mich.

TREE TRIMMER. MULBERRY. 9-2700.

WANTED POTATO PICKERS. 1485 Orion Rd.

WANTED: SALESMAN AT ONCE. P.W. Dinnan & Son, 66 W. Huron. FE 4-2525.

### WANTED

Designer, checker to design small electro mechanical products for consumer market and for industrial use. Must have ability to lead layout draftman and check complete products engineering drawings including drawing of assemblies components and bill to material. Should have experience with design of die casting, stamping and production tools. Apply at Synero Corp. Oxford, Mich or phone OA 8-2588.

WANTED: JANITOR EXPERIence necessary. Prefer middleaged or elderly man. Hours—2 a.m. to 8 a.m. Permanent employment. Apply in person, 1124 W. Huron. Before noon.

WTD.: FULL TIME EXPERIenced service station attendant. 1365 W. Huron St.

WANTED: STOCK BOY, FULL time. Steady work. Apply in person, no phone calls. Barnett's Clothes Shop. 19 N. Saginaw

WE WILL TRAIN YOU TO SELL Amana freezers and food plan. Earnings start at $500 per month, paid weekly, plus bonuses. Every home a prospect.
PRICE BROS. APPLIANCE CO.
736 W. Huron, Pontiac

YOUNG MAN FOR FURNITURE salesman in large Pontiac furniture store. Experienced preferred but not essential. Good starting salary with excellent possibilities. Permanent position. Write giving age, experience, educational background to Pontiac Press, Box 89.

YOUNG MAN FOR CLEANING and delivering after school and weekends, $1 an hour. Over 17, apply in person Wesley Drugs, Birm. 100 W. 14 Mile Rd., corner Pierce.

## Help Wanted Female 7

ADD TO YOUR CHRISTMAS INcome. Have your friends in for a toy demonstration FE 2-7350 or OL 1-3675.

AMBITIOUS WOMAN EARN $85 weekly handling beautiful sterling and fine Bavarian china. Leads plentiful. No canvassing. Car necessary. Lincoln 3-0379 or TYler 5-6522.

ALTERATION LADY EXPERIenced on men's and women's clothing. Excellent salary arrangement. Rapp's National Clothing, 9 S. Saginaw.

BABYSITTER, LIVE IN, WHITE, care of 2 children 5 days week. FE 8-0717 after 4 p.m.

BEGINNING TYPIS — HIGH school graduate - work in Social Service Agency. Write Pontiac Press Box 115.

### AIM HIGH

CAREER GIRLS

| | |
|---|---|
| Legal Secretary | $300 |
| Clerical (legal exp.) | $250 |
| Secretary (beginner) | $250 |
| Typist | $300 |
| Sales (exp.) | $300 |
| Medical Secretary | $300 |
| Medical Receptionist | $250 |
| Figure Clerk | $250 |
| Bookkeeper (junior) | $270 |
| General Clerical | $260 |

Midwest Employment Service
406 Pontiac State Bank Bldg.
FE 5-9227

BABY SITTER, LIGHT HOUSEwork, prefer someone to live in. FE 5-5697 before 10:30 a.m. or after 9 p.m.

CAB DRIVERS, STEADY AND part time, apply 438 Orchard Lake 3 to 6 p.m.

CASHIER FOR AUTOMOBILE dealer. Dealership experience preferred. Good working conditions, hospitalization, paid vacation, excellent opportunity for right person. See Mr. Foreman.
MATTHEWS-HARGREAVES INC.
34 Mill St.

CAMPBELLS SOUPS HAVE OPENings for aggressive salesmen, 21 to 28 to call on retail groceries in Pontiac area Area residents preferred, car necessary. Salary, expenses and car allowance. Liberal hospital insurance, life insurance and pension program at no cost to employee. Excellent opportunity with established food company. Write for interview giving complete information including age, education, business experience,
H. H. VISE
18637 W. 7 Mile Rd, Detroit, Mich.

### CLERK-TYPISTS

City of Pontiac, salary $2,821-$3,133, comparative examination, apply Personnel Office, City Hall, 35 S. Parke.

CAREER CENTER
See Nancy for that CAREER Position

| | |
|---|---|
| Private secretary | $325 |
| Office beginner | $200 |
| Junior secretary | $250 |
| Bookkeeper | $350 |
| Cashier | $225 |

CAREER CENTER
B-1 RIKER BLDG.
FE 8-0416

CLEANING LADIES. 2 EXPERIenced. German or Finnish preferred. For year around steady position, with paid vacation. Must have own transportation, or live in. For interview call EM 3-8342.

### CLERICAL

BIRMINGHAM
Full time, permanent position, for woman 30 to 35 yrs. of age interested in clerical work. Pleasant attractive surroundings, 5 day 40 hr week. Apply manager,
HIMELHOCH'S
188 W. MAPLE

### COMP. OPRS. AND TYPISTS

2 or 3 weeks assignment in Pontiac Apply to Dorothy Johnson, FE 2-9315.
Russell Kelly
OFFICE SERVICE

EXPERIENCED SALESGIRL FOR WOMEN'S APPAREL. EXCELLENT SALARY AND COMMISSION. APPLY
UNION STORE
5 N. SAGINAW

EXPERIENCED WHITE LADY wants housecleaning by hour. FE 5-5604

EXPERIENCED SHORT ORDER cook. MI 4-9090.

### EXP. WAITRESS

Afternoon & evening work. No Sundays or holidays, good salary to right party. Apply in person. George's Sandwich shop. 1018 Joslyn.

EXPERIENCED GIRL FOR OUR fire insurance department. Must be good typist. Down town location. Paid insurance, H. W. Hutenlocher Agency, FE 4-1551.

EXPERIENCED GRILL GIRL, 18 to 35. Afternoon shift. Apply in person, 857 W. Huron.

EXPERIENCED MAID, GENERAL and cooking. Private room and bath. Good wages. Live in. References. MI 4-6307.

Experienced counter girls. Apply after 12. Huron Cleaners and Shirt Laundry, 944 W. Huron St.

EXPERIENCED BOOKKEEPER, able to do typing and take shorthand. Apply at 1410 S. Telegraph Rd. Pontiac.

## Help Wanted Female 7

EARN LOVELY GIFTS. HAVE friends in for toy party and evening for fun. FE 2-8881, Choice dates available.

EXPERIENCED WAITRESS NO Sunday or holidays. Dixie Diner, Birmingham MI 4-3624.

### FLOOR MGR.

For Better Women's Store. Experienced preferred. Must have good personality and be able to supervise. Position is permanent, and pays excellent salary. Write Pontiac Press Box 100.

EXPERIENCED WAITRESS. Days. OR 3-9357.

GIRL FOR ACCOUNTS RECEIVable and Cashier. Steady work with good working conditions. Apply 11 N. Perry St.

GIRL OR WOMAN FOR GENERAL housework and cooking to live in. Other help employed. MI 4-1261.

GIRL BETWEEN 18-25 TO STAY in my home with me while my husband works. No work. $5 per week. Call in person at 370 E. Columbia before 3 p.m.

HOSPITAL ATTENDANTS FOR local positions. Salary $60 weekly with regular increases. Michigan Civil Service Benefits. Obtain application for examination from Pontiac, Michigan Employment Security Office or from Pontiac State Hospital, Personnel Office.

HOUSEKEEPER FOR ELDERLY lady in an apartment. FE 4-9388.

HOUSEKEEPER. WHITE, FOR small family. No laundry. Must have own transportation. 1 meal only. 40 hour week. 5 days. Top wages. References required. Walled Lake, MA 4-3201.

HOUSEKEEPER, FULL CHARGE, no children, for working couple. Write Pontiac Press Box No. 112.

HOUSEKEEPER. NEAT, WHITE, middleaged woman. Good wages. FE 2-5221 or FE 5-4029.

HOSTESS-CHECK ROOM. EXPERIenced apply between 3 and 5 p.m. Kingsley Inn, Bloomfield Hills.

### INTERIOR DECORATOR

Some experience required. Permanent opening in established shop in North Woodward area. Attractive opening to right party. Write briefly to Pontiac Press, Box 101.

INSURE YOUR MERRY CHRISTmas. Earn your Christmas money selling AVON nationally advertised gift sets. For information, call Avon Products, FE 4-4509.

### LADY FOR ALTERATION DEPT.

5 day week and other store benefits. See Mrs. Buck. R. B. Shops, Inc., 142 W. Maple, Bham.

LADIES BETWEEN 25 AND 65, for telephone work. Good pay. Kendale's Studios, 14 S. Saginaw St.

MOTHER'S HELPER, 5½ DAYS a week. Private room, bath and TV. MI 4-4741.

### NEEDED IMMEDIATELY

Beauticians. We have the clientele—you the initiative. Excellent wages. FE 2-2622 for your interview, Murray Sisters.

MOTHERS, HAVE FUN AND earn lovely gifts with toy party in your home. Call FE 2-5751.

MIDDLEAGED LADY, MORE FOR home than wages. Do light housework and care for 2 little boys. OA 8-2693.

NURSES AID, EXPERIENCED White. For year round steady position, with good salary and paid vacations. Must have own transportation or live in. For appointment, call EM 3-8342.

30 CHRISTMAS CARDS $1
Exclusive bargain Assortment selling like wild! 150 per cent profit on new TALL Assortment. Wraps BY-THE-YARD, 40 for $1.25. Personals, Doehla line, 250 others. 5 Assortments on approval, Imprints FREE. $1.00 promptness gift. CARDINAL, 1400 State, Dept. 337, Cincinnati 14.

PART TIME SHORT ORDER COOK for Sun. and Mon. Eves. FE 3-9888, Town and Country Inn.

### Professional Interviewer

$300 will train energetic young lady with sales aptitude to do interesting personal work. See Miss Ford at Career Center B-1 Riker Bldg. FE 8-0416.

RELIABLE WHITE WOMAN FOR light housework and care of one child. From 1 to 5:30 p.m. OR 3-5348.

RECEPTIONIST, DOWNTOWN OFfice. Will train 20-35. Apply Miss Roach, Michigan State Employment Service, 142 Wayne St.

### SALESLADY

EXPERIENCED PREFERRED
For pleasant, full time work in downtown Pontiac's Children's Shop. Apply in person.
Margaret Ann Shop
37 W. Huron

SALESLADY. ONE WITH SOME sales experience. One who knows something about hobbies preferred. Scarlett's Bicycle Shop. FE 2-7221.

SHORT ORDER COOK AND WAITress. Aft. shift, 2 to 10. Blue Star Restaurant. Under new management.

### Secretary to Purchasing Director

Interesting, secure position in Pontiac with the possibility of future advancement in the Purchasing field. Paid vacations & sick leave, retirement and insurance benefits.
Must have typing and shorthand. For information, call MI 7-0130 after 6.

SEAMSTRESS FOR MINOR REpairing and alterations in dry cleaning plant. Beck Cleaners, 332 N. Woodward, Birmingham. MI 4-1313.

SWITCHBOARD OPERATOR, EXperienced only. Apply to Mrs. Phillips, Pontiac Laundry - Dry Cleaners, 540 S. Telegraph, near Orchard Lake Ave.

### Shoe Saleslady

Experienced. Apply Diem's Shoes, 87 N. Saginaw.

TYPIST WILLIAMS LAKE AREA. Hours 4 to 10. OR 3-9051.

WOMAN WHO LIKES MATH & typing for general office work. Write Pontiac Press Box 94.

WOMAN FOR LIGHT HOUSEwork. Care of children. Live in. Call MY 2-6307.

WAITRESS, EXPERIENCED, full time. No nights, Sunday or holiday work. Good pay. Meal and uniforms furnished. Ricelli Candies, 195 W. Maple, Birmingham. MI 6-4333.

WOMAN FOR CHILD CARE EVEnings; exchange for comfortable room. FE 5-2409.

WOMAN FOR GENERAL HOUSEwork. Part or full time. In vicinity of Waterford. OR 3-4786.

WOMAN FOR HOUSEWORK. LIVE in. Good home for right person. 1 child accepted. Call bet. 6. EM 3-8383.

WAITRESS WANTED. MUST BE experienced. Apply Furney's Drug Store, 2387 Orchard Lake Ave.

### WAITRESS

Weekends. Evening work. 8171 Dixie Hwy. Drayton Plains.

WANTED KITCHEN woman. Apply in person.
WALDRON HOTEL

### WANTED

Waitress, Minit Lunch, 9 East Pike.

5 LADIES FOR NATIONALLY ADvertised sales program, flexible hours, $100 to $200 per month. Call 4 to 6:30, OL 2-8547.

WOMAN WANTED FOR WORK IN greenhouse. Martin Schaefer, 6269 Atkins Rd., bet. Roch. rd. and John R. Nr. 19 Mi. rd. MULberry 9-2276.

## MODEST MAIDENS by Jay Alan




"Pardon me, Madam, I thought I'd misplaced the salad, but it's your hat!"

## Help Wanted Female 7

### WORK NEAR HOME Christmas Help Needed

APPAREL SHOP
HOME DECORATIVE SHOP
Openings in sales, stock, gift wrap, and office. Full or part time. No night work. Saturday work necessary. Apply Mrs. Feehan, Jacobson's Apparel Shop, Maple at Bates, Birmingham.

WHITE WOMAN FOR HOUSEwork and get boys off to school. Weekends off. OR 3-2581 after 8.

## Help Wanted 8

$400 MO. GPAR. COMM. COUPLE travel U.S. sell Radio-TV programs. Emp. Sec. Comm. FEderal 2-0191.

COUPLE EXPERIENCED, RELIable, full time, only. Housekeeping and maintainance. Very attractive living conditions. Excellent salary. MA 6-1329.

CARETAKER, EXPERIENCED for housekeeping rooms in Pontiac, VE 8-9623.

PAY FOR THAT NEW CAR. SEE the people, sell the people. Nationally advertised Watkins products. Full or part time. 150 N. Perry.

POTATO PICKERS. STUART Braid 2331 S. Lake George Rd., Lake Orion.

## Instructions 9

DRIVING LESSONS. PONTIAC Drivers Training. Day, eves. and Sunday. FE 2-4887.

SWEDISH MASSAGE — BE INdependent — Expert instructions in scientific Swedish massage. MI 4-1877.

## Work Wanted Male 10

A-1 CARPENTRY PLASTIC AND floor tile a specialty. FE 5-8954.

CARPENTRY WORK NEW AND repair. FE 4-4210.

CARPENTER AND CABINET work. New and repair D. B. Murdock FE 3-7861.

CARPENTER WORK. NEW OR repair. Also cabinet work. OR 3-4857.

CABINET MAKER AND CARPENter Kitchens a specialty. Fe 4-5909.

CEMENT WORK, SIDEWALKS and driveways. FE 4-0032.

COLORED MAN WANTS CAR wash job, 7 a.m. to 1 p.m. all day on weekends, at a service station. FE 4-4540.

ELECTRICAL WIRING AND heating control work. Licensed. Ed Murray FE 2-8697.

GENERAL CONTRACTING. LIcensed cement contractor. Bonded. FE 2-0696.

MAN WANTS BODY WORK OR polished cars. Part time. FE 3-1143.

MAN WANTS PAINTING AND decorating. 20 yrs. exp. FE 5-8827.

PAINTING INTERIOR, EXTERior Carpenter and home repairs, eavestroughs. FE 5-8371.

PART TIME JOB EVES. & MONS., OR 3-6504 after 5:30.

PLASTERING PATCHING AND Cement work. OR 3-4837.

PLUMBING WORK WATNED Reasonable. FE 8-1016.

TRACTOR WORK AND TRUCKing. Top soil, fill dirt. Tom Brake. FE 3-4101.

## Work Wanted Female 11

BABY SITTING WHILE PARENTS work, by middleaged lady. FE 4-8625.

BABY SITTING DAYS, MY HOME, for working mother. OR 3-8934.

CHILD CARE IN MY HOME, BY day or week. Licensed. FE 2-9945.

COLORED WOMAN WOULD LIKE weekly work or day work. Housework or laundry work preferred. Come home nights. Good references. FE 4-9842.

DEPENDABLE LADY WANTS BAbysitting after 4 p.m. FE 8-0146

DAY WORK, HOURLY FE 2-5823 after 6.

EXP. WOMAN, BABYSITTING. Vic. Green-Union Lk. EM 3-4350.

IRONING 1090 BOSTON. FE 2-0651

IRONING $3 a BUSHEL. GOOD work. Call FE 5-2306.

LOVING CARE FOR TOTS. FE 5-7103.

LADY WOULD LIKE DAY WORK. FE 5-4896.

LADY DESIRES PRACTICAL nursing. Days. Best of references. FE 5-8731, after 4.

MIMEOGRAPHING TYPING SECretarial service. EM 3-3842.

PRACTICAL NURSE. EXPERIenced. Call bet. 1 and 5 p.m. FE 2-5322.

TWO COLORED GIRLS WANT stenographic work. FE 5-0184.

WOMEN WANTS WALL WASHING and cleaning. FE 7-0223.

2 WOMEN WANT WALL WASHing and cleaning. FE 7-0223.

WOMAN WOULD LIKE BABYSITting in Walled Lake Area. MA 4-2162.

## Building Service 12

### ATTICS—DORMERS

Recreation rooms garages, additions, roofing and siding. Porches enclosed. Guaranteed work at discount prices during October.
MICHIGAN HOME REMODELERS
3377 W. Huron
FE 4-5063 After 5, MA 5-1134

AIR COMPRESSOR, GENERATOR, power trowel, mixer, sanders, plumbing tools, tools. Open Sun.
JACKSON'S RENTAL
62 W. Montcalm FE 4-5240

ALL TYPES OF TRENCHING, field tile and footings. FE 5-9056.

ALL KINDS OF CEMENT WORK. Licensed contractor FE 4-0032.

ALL KINDS OF BRICK SIDING. $16.95 per square
Storms, storm sash and building materials or will do jobs. Terms to fit your budget. FHA, no money down
D & M Building Service
230 E. Pike St.
FE 2-7004 FE 2-8245
Evenings OR 3-2276

A-1 CEMENT WORK
LLOYD MONROE
FE 4-6866

BRICK AND BLOCK LAYING. Outdoor fireplaces FE 2-2936.

A-1 CUSTOM CARPENTERS. Rough and finish. Work guaranteed. EM 3-8601 or EM 3-3627.

BLOCK, BRICK, CEMENT WORK and fireplace. FE 2-2468.

BRICK, BLOCK AND CEMENT work. Also chimneys. No job too large. Residential and commercial. Guaranteed work. Ph. FE 4-8694.

## Building Service 12

BRICK, BLOCK AND CEMENT work, Free estimates. MY 2-0904. FE 2-9227.

CUSTOM BUILDING, FHA FInancing, Modernizing, FE 4-5470.

CONCRETE BROKEN BY HOUR or job. Free estimates. FE 2-0077.

CARPENTRY, REMODELING AND repair. OL 3-5645.

CEMENT IS OUR SPECIALITY Floors basement. EMp 3-4979.

CEMENT WORK, FIOORS, DRIVES, etc. Reas. Free estimates Jensen. FE 2-2340.

CEMENT WORK, FHA TERMS. Phone OR 3-0542.

DEC CABINETS. DOORS. D. E. Cook. FE 4-4156.

### 20% Discount Oct., Nov.

On all modernization alterations, kitchen, bath, siding, roofing, general remodeling, complete carpentry work on all improvements. Deal direct, no salesman. FHA, no money down. No job too large, no job too small. Daily 9 to 5. D & M BUILDING SERVICE
FE 2-7004 Eves. OR 3-2276
FE 2-8245

### CEMENT & BLOCK

work, FE 5-0782

ELECTRICAL WIRING, LICENSED Ed. Murray FE 2-8697.

FLOOR SANDING AND FINISHing. Old or new. Guaranteed work. Free estimates. Phone OA 8-2651.

FLOOR LAYING SANDING AND finishing. 10 years experience. Modern equipment. Guar. work. Free estimates. John Taylor, OR 3-1616.

FLOOR LAYING, SANDING AND finishing, C. Bud Bills, FE 4-3921.

FLOOR SANDING, LAYING, FIN. R. Gardner, 491 Central, FE 2-7519.

FLOOR SANDING, OLD FLOORS A specialty. Call Bills. FE 5-5789.

FLOOR SANDING AND FINISHing. Old or new. Free estimates. OL 1-6406.

CEMENT AND BLOCK WORK. Chimneys repaired, FE 2-0023.

GUARANTEED ROOFS. ALL kinds. EST. 1918. Hugus Marsh, 353 N. Cass. FE 2-3021. FE 2-9946.

JOS. FLEMING. FLOOR LAYING, sanding, finishing. 155 Edison. Ph. FE 2-4405.

HOUSE MOVING. FULLY equipped. FE 4-8450, L. A. Young.

M & E ROOFING AND SIDING. 20 yr. bond on roof. No money down. Payments start as $4.48 per month. Prompt roof repair service. EM 3-4703; MA 4-3526 eves.

R. O. SNYDER FLOOR LAYING. Sanding and finishing. Phone FE 8-0592.

## Business Services 13

A-1 FURNACE CLEANING. REAsonable and guaranteed. FE 2-5932.

### APPLIANCE SERVICE

We service all makes of refrigerators, washers, radios, cleaners and all types of small appliances. ROY'S 96 Oakland Ave. FE 2-4021.

A-1 TRENCHING, FOOTING AND field installation. Also septic tanks and fill dirt. OR 3-7318 or OR 3-1415.

ALL MAKES OF FOUNTAIN PENS repaired by factory trained men at our store. General Printing & Office Supply Co., 27 W. Lawrence St. Phone FE 3-0135.

### A & B TRENCHING

Footing, water tile, field tile. FE 5-8961.

BLOOMFIELD WALL CLEANERS. Walls and windows. Reasonable. Free est., no obligation. FE 2-1631.

DRY WALL BY MACHINE. FREE estimates. No job too big or small. FE 5-4628.

TREE TRIMMING AND REMOVal. Free estimate. FE 2-0019. FE 4-5324.

FURNACES CLEANED AND REpaired Oil, coal and gas service. Chester Nelson FE 5-1788.

ELECTRICAL
SEWER CLEANING
Sinks—Sunday Service FE 4-2012

### GET READY FOR JACK FROST

Have your furnace cleaned and repaired. Call FE 5-2402

ELECTRIC MOTOR SERVICE REpairing & rewinding. 218 E. Pike St. Ph. FE 4-3961.

### Electric—Sewers Cleaned

24 hour service. No results, no charge; chemically treated at no extra cost.
Roto-Re Sewer Cleaners
FE 8-1317

EXPERT TREE TRIMMING & REmoval. Ph. FE 5-6593 or OR 3-2000.

PLASTERING
FE 5-0626 FE 5-0925. Leo Lustig

PLASTERING & REPAIR WORK. Don Meyers, EM 3-0163.

PLUMBING AND HEATING, H. S. Compton & Son, FE 4-3767 or OR 3-5076.

SAWS MACHINE FILED
MANLEY LEACH, 10 BAGLEY ST.

TREE TRIMMING AND REMOVal. Free estimates, FE 7-8354.

WE CLEAN AND RECEMENT COAL FURNACES, FE 5-2402.

## Dressmaking, Tailoring 16

COATS SUITS, DRESSES AND ALterations, 191 E. Huron. FE 4-7074.

## Furniture Refinishing 16A

REPAIRING ANTIQUES A SPEcialty. FE 5-0162, FE 5-7332.

## Garden Plowing 16B

A-1 GARDEN PLOWING
BULLDOZING
EDMUNDS & SON
OR 3-5269 or FE 8-1427

## Laundry Service 18

LACE CURTAINS PLAIN OR RUFfled. Beautifully finished. Pontiac Laundry. Phone FE 2-8101.

FOR FAMILY LAUNDRY SERVice, Ph. Pontiac Laundry. FE 2-8101.

## Landscaping 18A

BULLDOZING — LARGE AND small jobs. FE 4-9978.

GRADING AND YARD LEVELING FE 5-3552

GENERAL LANDSCAPING. GOOD nursery sod and seeding. Rototilling. Free estimate. Reasonable price. FE 4-1196.

ROTOTILLING AND LIGHT lurcking. FE 4-8239.

ROTOTILLING
OR 3-2980 and FE 5-1842

DAN'S LANDSCAPING SERVICE. Complete lawn maintenance and cleanup, FE 2-8712.

## Moving & Trucking 19

AA-1 MOVING TRUCKING. PICKup and delivery. Good service at reasonable rates. FE 4-1803 or FE 5-3571 Any time.

### BEDFORD MOVING

Local & Long Distance—FE 2-8787.

CLEANUP JOBS AND TRUCKING FE 2-4269.

LIGHT HAULING AND RUBBISH. Call Bill. FE 5-9933.

LIGHT AND HEAVY TRUCKING. Rubbish hauled. Top soil, sand, fill dirt and gravel. FE 2-0003.

INCINERATORS CLEANED. ASH or rubbish hauled. Clean up. FE 4-5134

### O'DELL CARTAGE

Local and Long Distance Moving
Phone FE 5-6806

### Trucks to Rent

TRUCKS TRACTORS AND EQUIPMENT
½ Ton Pickup 1½ Ton stake and Dump Trucks
Pontiac Farm and Industrial Tractor Co.
825 S. WOODWARD
Open Daily Including Sundays
FE 4-0461 FE 4-1442

### REDUCED RATES

Large van to serve you. Smith Moving. FE 4-4864.

VET WITH 2 TON STAKE TRUCK wants hauling. FE 4-4088.

WHY RENT A TRAILER? LIGHT hauling and clean-up jobs. Reasonable. FE 2-9677 or FE 5-8056.

## Painting & Decorating 20

A-1 DECORATING — PAINTING and wall papering. Call for estimate, FE 4-0255.

A-1 PAINTING INTERIOR & EXterior. 10 per cent disc. for cash Guaranteed Free est. FE 4-9205.

A-1 PAINTING PAPERHANGING. Paper removed Estimates. FE 4-6918.

A-1 PAINTING, PAPERING Mason Thompson FE 4-8364

HALL DECORATORS
Painting, paper hanging, paper removed, wallwashing, FE 2-2706

PAINTING, WALL PAPERING, wall washing, FE 5-4293.

### PAINTING

CHEAPEST RATES IN TOWN
FREE ESTIMATES — FE 2-0318
PAINTING PAPERHANGING
WALLS CLEANED
TUPPER, OR 3-7061

### Painting & Wall Washing

Free Estimates. FE 5-2211

## Physiotherapy 21A

SWEDISH MASSAGE & THERAPY. Special foot technique. 72 Elm St FE 4-2851.

## Television Service 22

DAY OR NIGHT TV SERVICE
FE 5-1296 or FE 5-8390
M. STRAKA

GUARANTEED TV REPAIR. ANY MAKE. FE 4-9736. CONDON'S RADIO & TV. 127 S. PARKE ST.

COFFENHAVER'S RADIO & TV repair. 596 W. Huron. Night service calls FE 4-5607.

TUCKER'S RADIO-TV. FE 5-3714. FE 4-3690. 168 E. Pike St.

## Typewriter Service 22A

TYPEWRITERS AND ADDING MAchine repairing. Expert work. General Printing and Office Supply Co., 17 W. Lawrence.

TYPEWRITERS RENTED
Mitchell's, 123 N. Saginaw St.

## Upholstering 23

EAKLE'S CUSTOM UPHOLSTERing. 8174 Cooley Lake Rd. EM 3-2647 Free estimates.

THOMAS UPHOLSTERING
34 S TELEGRAPH FE 5-8888

SLIPCOVERS, DRAPES & BEDspreads. Your material. FE 5-5797.

## Lost & Found 24

LOST YOUR PET? WANT TO give one a home? FE 5-9290. Michigan Animal Rescue League.

LOST: RED LEATHER KEY CASE on Lafayfette or Pine. Call EM 3-3261 after 5.

LOST: BROWN BILLFOLD SATURday night. Finder keep cash and return billfold. 224 Going St. Daniel C. Davis.

LOST: DOG NEAR COL'S CUTRate on Saginaw. Spitz and Pomeranian. Answers to the name of Oopie. Child's pet. FE 4-0767.

LOST GERMAN DACHSHUND. Brown. Female. Vicinity of Oxford. FE 5-3008.

LOST GE CLOCK RADIO PLACED in wrong car at Tel-Huron shopping center Mon. FE 2

## Rent Apts. Furnished 33

3 ROOM FURN. APT. ADULTS only. 81 Auburn.

3 ROOMS AND BATH. NICELY furnished. Excellent location, West side. Adults only. 102 Washington.

3 WITH BATH, REFRIG., STOVE, utilities. Close in. FE 2-7425.

2 AND 3 ROOM. 2 CHILDREN, 105 Center, off Auburn.

2 LARGE ROOMS AND BATH furnished. 74 Earlmoor Blvd. FE 2-3334.

2 ROOMS AND BATH, MAIN floor, private entrance. 2 men. 16 Florence.

2½ ROOMS. FURNISHED. HEAT and utilities. 1 child. $15 a week. 24 Cross St.

3 ROOMS, PRIVATE BATH. 211 Elm. Couple only.

3 ROOMS, CHILDREN WELCOME. 407 N. Cass Ave. OA 8-2018.

3 ROOMS. CHILD ALLOWED. OFF Walton Blvd. Call after 5:30. 325 E. Sheffield.

3 ROOM FURN. APT. INQUIRE 738 W. Huron. No children.

3 ROOMS, HEATED. FRIG. Hdhts, hot and cold water, with stool MY 2-1271

3 ROOMS, PRIVATE BATH AND entrance. FE 4-9957.

3 ROOM APT. CLEAN WORKING couple. No drinkers. FE 4-2339.

3 ROOMS, PRIVATE BATH AND entrance. FE 4-4433.

4 ROOMS AND BATH. AUTOMATIC hot water. Oil heat. Lakefront. Lake Orion. Available until the first of June. UNiversity 3-3223 or TEmple 2-9425.

4 ROOMS AND BATH, NO CHILdren. 31 Stowell.

4 ROOMS AND BATH AUTOMATIC hot water. Oil heat. Lake front in Lake Orion. Available until the 1st of June. Call UN 3-3223 Detroit

APTS. FOR WOMEN. CHILDREN welcome. FE 5-4340

APT. CLEAN BATH AND PRIvate entrance. Near bus. Adults. FE 5-7409.

BACHELOR APT. PRIVATE BATH and entrance. Very nice. FE 2-4376.

CLEAN 3 ROOM UPPER APT. Private entrance. Gas heat. 205 Whittemore St., Pontiac.

COUPLE. PRIVATE BATH AND entrance on bus line. FE 4-2847.

LARGE 2 ROOM APT., $35 PER month, children OK. Inquire at 803 Oakland Ave.

LOWER 3 ROOM APT. WITH PRIvate bath. Near Pontiac. $75 monthly incl. heat. EM 3-4322.

LIGHT HOUSEKEEPING ROOM 3300 Elizabeth Lake Rd

LAKEFRONT 3 ROOM MODERN clean apt. Nicely f. s. Private entrance & bath Working couple only. OR 3-5082.

NICELY FURNISHED 3 ROOM apt. Newly decorated. Garage. Employed couple. 1704 Crescent Lake Road.

NEAR ELIZABETH LAKE Attractive apt. Private bath. Completely furn. Accommodates 2. 6 mi. west. $17 weekly. FE 5-1284.

NORTH SHORE MOTEL APT. Couple only. 358 W. Flint, Lake Orion.

NEAT 2 ROOM APT. PARTLY furnished, couple only. Fe. 5-4300 after 5.

STUDIO APT IN MODERN ranch style building. Everything private. 1651 Playstead. N. Side Union Lake. Adults.

TRAILER APARTMENT IN CITY limits. Phone FE 5-3047. Call after 4:00 p.m.

WALLED LAKE, 3 RMS. & GArage. Shower. Oil furnace. 1 child welcome. $60 mo. EM 3-4682.

## Rent Apts. Unfurnished 34

1 BEDROOM, LIVING ROOM, kitchen, private entrance and bath. 1 child welcome. 142 W. Columbia.

2 ROOM, CLOSE TO TOWN. 230 S. Parke. FE 2-7198.

2 BEDROOM UPPER, VICINITY of Walled Lake. Market 4-1906.

2 ROOMS. STOVE, REFRIGERator and utilities. 93 Murphy.

3 ROOMS AND BATH. UTILITIES furnished. $75 per mo. OR 3-1972.

WALTON

3 rooms. Large unfinished room. Connected with sewer. Some work to be done. Electric range. Frigidaire. Circulating heater. Large oil drum included. 2 business lots. $700 down. Rose McLarty FE 2-2162.

3 LARGE ROOMS. PVT. BATH. Utilities furn. 832 Mt. Clemens.

3 ROOM UNFURNISHED APT. for rent. Private bath and entrance. Bus stop right in front of house. Walking distance of town. Call before 2 p.m. or after 4 p.m. FE 2-4818.

3 ROOM UNFURNISHED APT. OR 3-6673.

4 ROOMS AND BATH. 394 N. Johnson. $50 per mo.

4 ROOMS. PARTLY FURNISHED. All private. Close in. No children or pets. FE 4-8768.

4 ROOMS UNFURNISHED. BATH. Modern. Lake privileges. Children welcome. Days, FE 5-8415. Eves., FE 4-3904.

4 ROOMS. 1 CHILD WELCOME. 481 E. Mansfield. FE 2-7684.

4 ROOMS AND BATH. PVT. ENtrance. Heat and hot water furnished. Couple preferred. OR 3-1978.

4 ROOMS AND BATH. OWN LAWN and garden spot. EM 3-5351.

5 ROOMS, BATH, GAS HEAT. FE 3-9243.

5 ROOM AND BATH UPPER. Heat and lights furnished. Adults. FE 2-3687.

6 RM. 2 BEDRM. UNFURN. APT. on ground floor. Near St. Michaels. FE 2-4650.

6 ROOMS, UNFURNISHED. DUplex. Gas heat, full basement, and garage. 971 Dwight. Phone FE 4-5082 after 6 p.m.

LARGE ROOMS AND BATH. Heat, lights. 342 Irwin

ROOMS UNFURNISHED BATH. Modern. Lake privil ges. Children welcome. Days FE 5-8415 Eves. FE 4-3904.

APT FOR WORKING COUPLE. Heat and hot water supplied. References requirec. Available Nov. 1. in Lake Orion. MY 3-3831.

ATTRACTIVE 2 ROOMS AND bath. Private entrance, main floor. Central location. 92 Washington.

BEAUTIFUL 5 ROOM AND BATH duplex. Reasonable rent. 82 S. Edith.

GOOD RENTALS AVAILABLE With or without children ADAMS RENTAL SERVICE 382 Auburn Ave. No phone calls.

NEW ALL BRICK APT. BUILDing. Ground floor. Large living room. Large kitchen. 1 bedroom. Tiled bath and shower. Utility room. $75 per mo. OR 3-7118 or OR 3-1769.

SYLVAN VILLAGE

Available Oct. 20, the new James E terraces. Each unit has basement, living room, dinette, kitchen 2 bedrooms and bath. New electric st. and refrig. Private entrance. Your choice of unit if you act now $115 per month. TOM ELSTON REALTY INC. MI 6-2900

UPPER 5 ROOMS AND BATH. Heat furnished. 68 Putnam.

UPPER DUPLEX. 4 ROOMS AND bath. Adults. FE 2-6603.

UPPER 5 ROOMS AND BATH. Heat furnished. 68 Putnam.

VERY NICE 4 ROOM AND BATH. Christian couple or family. 2 Miles east of Leonard. OA 8-2746.

WILLIAMS LAKE 6 ROOM AND bath. $70 month FE 8-1370

WEST SIDE 5 ROOMS AND BATH. Upper. Adults. Available at once. E 4-8560 after 5:30 weekdays.

WEST SIDE 3 ROOM PRIVATE. Stove and refrigerator. 936 LaSalle.

WEST SIDE 5 ROOMS AND BATH, upper. Adults. Available at once. FE 4-8560 after 5:30 or FE 2-5449, days.

## Rent Houses Furnished 35

2 BEDRM. WALLED LAKE. MODern conveniences. 2 blks. to city. Reasonable. 355 E. Lake Dr. MA 4-1778.

3 BEDROOM LAKE FRONT home. Lease from Oct. 1 to June 1. First and last months' rent in advance plus deposit. References required.

LADD'S INC.

4286 Dixie Hwy. OR 3-2361

NEED A FINANCE-FIXER? Order Classified ads to sell, rent, find a good job. FE 2-8181 is the Want Ad number!

## Rent Houses Furnished 35

4 ROOM HOUSE. WELL FURnished. City conveniences, lake-front. Commerce Lake location. For couple with references EM 3-5366.

5 ROOMS. BATH. GAS HEAT FE 3-9243.

5 ROOM HOUSE FOR RENT. GAS heat, $75. per month, until June 1st. 3554 Maple Leaf. UN 3-6900.

AVAILABLE UNTIL JUNE. Small, modern, well furnished William's Lake Front Home. Townsend 8-3023

CASS LAKE. 3 BEDROOM HOME. Full basement. Oil heat. FE 4-7837.

Furn. 2 bedroom home on Cooley Lake until May 15th. $65 per mo.

EMBREE & GREGG

1565 Union Lake Rd. EM 3-3314

FURNISHED 3 ROOM HOUSE. FE 4-0955.

LOVELY LAKE HOME AT Waterford. Nicely furnished. AC oil furnace. $100 monthly. OR 3-4519.

LAKE FRONT 5 ROOMS. EXceptionally nice. Strictly modern. Must see to appreciate. Lease to May 1. EM 3-0134.

MODERN SMALL HOUSE. One small child. 298 Ferry.

MODERN, 1 FLR., 5-RMS., OIL heat. Close to bus. Now until May 1st. No small children. $100. per month.

FLOYD KENT, Realtor

24 W. Lawrence FE 5-6105

Open Eves.

Next to the Consumers Power

MODERN, OIL HEAT. NO CHILdren or pets. 8 mos. OR 3-1634.

NEW 2 BEDROOM UNION LAKE front. Couple. Ref. $85 FE 2-8095.

NICE 2 BEDROOM HOME, PARTly furnished. Oak floors. Refined couple. $18 a week. Near Blue Sky. 2088 Commonwealth.

SMALL MODERN FURN HOUSE Oil heat, hot and cold running water. MY 2-4922.

THREE BEDROOM SINGLE home near lake. Oil heat, side drive. New home. Call Mrs. Richards anytime after 3:30 to 8:00 p.m. FE 4-9286.

WALLED LAKE. 3 BEDROOMS. All modern conveniences. Vermont 5-9986.

WILL LEASE 2 BEDROOM HOUSE to responsible couple from Nov. 1 to May 1. EM 3-3324.

## Rent Houses Unfurn. 36

FOR RENT

BEAUTIFUL BRICK DUPLEXES WITH DELUXE FEATURES

ONLY $79.50 Per Month

All These Features Including

PAVED STREET
FULL BASEMENT
OAK FLOORS
TILED BATH
GAS or OIL HEAT
STEEL CASEMENT WINDOWS
PAINTED WALLS IN BASEMENT
CEMENT RIBBON DRIVE

SIMPLY: DRIVE NORTH ON WOODWARD AVE. — U. S. 10. TURN EAST ON SOUTH BLVD. NORTH ON EAST BLVD. FOLLOW APPROX. 2 MILES TO BOULEVARD GARDEN SUBDIVISION.

Rose-Hill REALTY CO.

19470 GRAND RIVER

KEnwood 2-9060

IN DONELSON PARK

Brick. 4 bedrooms, 2 baths, nice living room with fireplace, large kitchen with dinette. Breezeway, full basement, oil H.A. furnace. 2 car garage. Children welcome. 2 year lease.

NICHOLIE AND HARGER CO,

33 W. Huron FE 5-8183

MODERN 2 BEDROOM HOME. $95 a month. OL 1-6375.

2 BEDRM. WALLED LAKE. MODern conveniences. 2 blks. to city. Reasonable. 555 E. Lake Dr. MA 4-1778

3 ROOM HOUSE, NOT MODERN. Information, call FE 4-1963.

3 ROOMS AND BATH, BASEMENT, garage. Stove & refrig. 1 child welcome. $75. FE 4-6223.

3 ROOMS & BATH INQUIRE 1512 Hummer Lake Rd., Ortonville.

4 ROOMS AND BATH. FULL basement. 1 car garage, near lake. FE 3-1706 or OR 3-7722.

4 ROOM HOUSE 5661 RECREAtion Drive off Hiller Rd. FE 2-2903.

5 ROOM MODERN FULL BASEment, utilities. In Elizabeth Lake Estates. Children welcome. FE 2-5234.

6 ROOM, 2 BATH, GATE HOUSE. Bloomfield. To someone employed. Will accept for rent part time services of man, Saturdays and evenings. Must be experienced handy man and have some knowledge of gardening, flowers and shrubs. In addition to free rent, will pay according to ability and performance, during spring and summer months when outside work required. Will also consider employing full time gardener and handyman. Ref required. Reply Box 236 Bloomfield Hills, Mich.

FOR RENT

Beautiful Brick Duplexes

ONLY $79.50 a Month

Hurry, They're Going Fast

With These Deluxe Features

OAK FLOORS

TILE BATHS

PAVED STREETS

FULL BASEMENTS

7 DESIGNS

GAS OR OIL HEAT

CEMENT RIBBON DRIVE

STEEL CASEMENT WINDOWS

PAINTED BASEMENT WALLS

DRIVE NORTH ON WOODWARD AVE (U.S. 10) TO SOUTH BLVD. IN PONTIAC THEN TURN EAST TO EAST BLVD. FOLLOW EAST BLVD. NORTH APPROXIMATELY 2 MILES TO BLVD. GARDEN SUBDIVISION. MODELS OPEN DAILY 10 A.M. TO 9 P.M.

ROSE HILL REALTY CO.

19470 Grand River

KEnwood 2-9060

or

MODEL PHONE FE 4-7833

## Rent Houses Unfurn. 36

5 ROOMS AND BATH. NEWLY decorated. 3615 Richmond Dr. Watkins Lake, OR 3-7356.

CUTE 3 ROOM HOUSE ON PONtiac Rd., Inquire at 2356 Pontiac Rd.

GOOD RENTALS AVAILABLE With or without children. ADAMS RENTAL SERVICE 382 Auburn Ave. No phone calls, please.

HOUSE SUITABLE FOR 2 FAMilies. 83 S. Midland. Phone MAple 5-7309.

MODERN HOUSE FOR RENT. For small family, no dogs. Biblical Christians preferred. Apply next door, 869 S. Jessie, Pontiac. FE 4-1083.

MODERN 4 ROOMS 5661 RECREation Dr. near Hillier Rd. FE 2-2903

NEW HOME. 4 ROOMS, 3 BEDrooms. Tiled bath. $100 per mo. 1 year lease. OR 3-7118 or OR 3-1769.

2 ROOM HOUSE, PARTIALLY furnished. North end of Pontiac. Call at 1231 Stanley Ave. after 5 p.m. or phone FE 2-6606

CAMP WARWICK HAS A 2 BEDroom house for ease in Sylvan Village. Rent $100 month. Vacant Oct. 20 FE 4-5090 or FE 2-2105.

THREE BEDROOM MODERN home on west side. Can furnish excellent references. Three adults in family. Pontiac born. Call FE 2-5952 aftr 4:30 p.m.

## For Rent Rooms 37

2 SLEEPING ROOMS. CLOSE IN. Men only No drinkers. 123 Perkins.

ATTRACTIVE ROOMS. LADIES NO smoking. 549 W. Huron

CLEAN SLEEPING ROOM. Gentlemen only. 42 Matthews. FE 4-0376.

CLEAN COMFORTABLE, HANDY location. 41 Allison.

EXCEPTIONAL QUARTERS FOR refined financially responsible ployed gent. FE 5-5009.

ELIZABETH LAKEFRONT. 3 BEDrooms, 1½ baths, basement, furnace. $90 monthly. 4674 Sherbourne. FE 5-1284.

GOOD SLEEPING ROOM. LADY. 103 Thrope. FE 4-5619

LARGE CLEAN ROOM FOR EMployed lady, near bus. Kitchen privileges. Pontiac Press, Box 91.

LARGE, LIGHT HOUSEKEEPING room. Good twin beds. 36 Norton.

NICE COMFORTABLE SLEEPING room. Business person or so. FE 2-1455.

NICE CLEAN SLEEPING ROOMS. 79 Hill St.

ROOM FOR BACHELORS, NO drinkers 105 Raeburn St FE 2-9527.

ROOM FOR RENT ON WEST side. FE 2-8828.

SINGLE ROOM FOR MAN. 95 Glenwood. FE 3-7296 after 4:30 p.m.

SLEEPING ROOM NEAR General Hospital. Home privileges. Call after 5. FE 2-6283.

SINGLE OR DOUBLE WEST SIDE near factories. Child welcome. Ladies preferred. FE 2-2920.

SLEEPING ROOM, MAN ONLY. FE 2-5786.

SLEEPING ROOM FOR WORKING girl. Near Post Office. 172 N. Mill.

SLEEPING ROOM IN NICE LOCAtion. Near bus line. Everything furnished. FE 5-8717.

SLEEPING ROOM FOR GENTLEman. 139 W. Howard.

SLEEPING ROOM AND DEN SUITable for business man on west side. Private entrance. 1st floor. FE 4-9439.

SLEEPING ROOM 700 N. Perry

WARM 1ST FLOOR ROOM AND board. Quiet home for lady. 78 Dwight. FE 2-0604.

WOMAN, COOKING PRIVILEGES on bus line. FE 4-3847.

1, 2, & 3 ROOMS. KITCHEN Privileges. 264 S. Park caretaker in rear.

## Rooms With Board 38

FOR BUDDIES OR SINGLE, TWIN beds, home privileges. FE 4-5323.

SINGLE ROOM FOR GENTLEmen. Pvt. entrance. FE 4-4184.

NICE ROOMS GENTLEMEN only. 14 Mathews. FE 5-0377.

ROOM AND BOARD. 324 Nelson.

ROOM & BOARD FOR 2 OR more buddies. Close to town & bus. $16 week. FE 2-8887.

WANTED RESPONSIBLE WORKing mother, with 1 child or 2. Willing to babysit evenings. 54 Edison. FE 5-2168.

## Convalescent Homes 38A

OPENING A HOME FOR REfined persons wanting excellent care with pleasant companionship. Good food and nursing service. References required. Rate, $75 weekly Pontiac Press. Box 106

SHARRARD CONVALESCENT Home now has vacancies available. Nurse in charge. Rates reasonable. 12OR2 Ort.

## Hotel Rooms 39

HOTEL ROOSEVELT

Rooms $12 up. Bath $17.50 up. FE 5-8126

HOTEL AUBURIN

474 Auburn Rd. Ph. FE 2-9239

Cooking and refrigeration unit. Room by Day or Week

Also 1 or 2 Room Apartments

HURON HOTEL. CLEAN MODERN rooms by day or week. 45 West Huron St. Phone FE 2-8266.

## For Rent Miscellaneous 42

GARAGE, 32 x 65 FOR RENT. EM 3-3386.

ONE WAY COAST TO COAST

RENT HERE LEAVE THERE

Open and Closed Trailers

F. E. Howland, 3245 Dixie Hwy. OR 3-1456

STORAGE SPACE, FOR LARGE or small items. Fe. 5-3766.

## For Sale Houses 43

SEE THIS

Brand new 3 bedrooms. Hardwood floors, well-arranged kitchen, tile bath, oil furnace, close to golf course. 1500 down.

Appointment only.

WILSON GREEN

ROBELL REAL ESTATE

MA 4-1552 Walled Lake

TIZ CUTE

Attractive location over 150 ft. road frontage. Radiant hot water heat. Extra large bedrooms, ceramic tile bath, wall to wall carpeting, refrigerator and stove. Responsible party can purchase with only $2600 down.

Appointment only.

WILSON GREEN

ROBELL REAL ESTATE

MA 4-1552 Walled Lake

$395 DOWN

NEW 3 BEDROOM RANCH STYLE BUNGALOW ON FULL BASEMENT. NICE SIZED LOT WITH LAKE PRIVILEGES ON WILLIAMS LAKE. COMPLETE ON EXTERIOR AND READY FOR YOU TO FINISH ON THE INSIDE NO PAYMENTS FOR 90 DAYS.

F. C. Wood Co.

Corner Williams Lake Rd. & M59

OR 3-1235 Office Open 9-6

After 6, call OR 3-2603

CUSTOM BUILT

26 x 38 on the foundation, full basement, auto. heat, auto. hot water, laundry trays, plastered walls, oak floors, many other extras, built on your lot for $10,500.

BEAUTIFUL

This lovely 3 bedroom brick and frame home to be sold and you can be the lucky one. Carpeted living room and beautiful kitchen, has ceramic tile bath with built-in vanity and mirror, auto. heat and hot water, lake privileges on Watkins Lake too.

EXCELLENT SCHOOL AREA

Located on Hudson Street. Neat and clean 3 bedroom home with carpeted living room and dining room, auto. oil heat, and hot water in full basement. Has a garage on the lovely landscaped lot too. See this one.

George R. Irwin

Real Estate 269 Baldwin Ave.

FE 5-0101 If no ans. FE 2-8544

Co-operative Real Estate Exchange

SLICE OF HAM




## For Sale Houses 43

THE LOW PRICE of only $5,950 makes this offering a value sensation. It's a 2 bedroom bungalow that owner has outgrown. Aluminum storms and screens. 55 x 158 ft. lot with lake privileges. Takes about $1,500 down. Bateman & Kampsen Realty. 377 S. Telegraph Rd. FE 4-0528. Co-operative Real Estate Exchange

G. I. $30 DOWN 3 BEDROOM ranch homes; full basement. Perry & Kettering.

STARTER HOME. PART BASEment. Williams Lake. $2,900 cash. OR 3-4837.

LARGE 3-BEDROOM HOME. $1,500 down. FE 5-5923.

NOTHING DOWN

Will build 2 bedroom starter home with basement on your lot. Small down payment will build on my lot, also 3 bedrooms. OR 3-2837.

LAKE ANGELUS AREA

ON LAND CONTRACT $3500 DOWN

3 bedroom brick veneer, attached 1 car garage, full basement, fireplace, garbage disposal, kitchen fan, tile bath, 90x200 lots. Call MI 7-0008 after 5:30 call FE 5-4967, FE 5-7608.

A HOME OF YOUR OWN

VICINITY WILLIAMS LAKE

New 3 bedroom ranch type, full basement, oil AC heat, storm sash and screens, large landscaped lot, living room and dining ell. Black cedar shake siding. $13,250, with terms.

NEXT DOOR TO OWEN SCHOOL $7,500 with $1,500 down. 2 bedrooms, glassed-in porch, fully insulated, oil floor furnace.

NEAR CASS-DODGE PARK

Six rooms, 3 bedrooms, bath and utility. Fully insulated. 5 lots. $7,000 with $1,500 down.

SHOPPING FOR PRICE? THIS IS IT

4 rooms, 2 bedrooms, glassed-in porch. Fully insulated. New oil furnace, new hot water heater, new septic. Lot 50x300. Lake privileges on Brendel Lake Immediate possession, $1,500 down.

4 ACRE ON HOSPITAL RD.

4 rooms and bath, new 2 car garage. This property is in good condition A nice place for the kiddies—school bus at the door. $6,700, terms.

OFF AUBURN—PAST CROOKS

4 rooms, plus foundation for addition. $3,500 with $1,200 down.

"Where personal real estate service is given with confidence."

NICHOLIE AND HARGER CO.

33 W. Huron St. FE 5-8183

Drayton Plains Area

Spick and Span 3 Bedroom, Large 12 x 20 Living room, Storms and Screens, 1½ car garage, nicely landscaped lot. Close to shopping area, churches and schools. $8,500 full price with only $1500 down.

WM. A. KENNEDY

REALTORS

OPEN EVENINGS 'TIL 8

3097 W. Huron FE 4-3560

WHITE BROS.

USED HOMES: NOTICE!

FISHER BODY & PONTIAC MTR. EMPLOYEES — we want you to see this fine 5 room home. Complete with awnings and carpeted living room. You'll like it. In a good neighborhood. Only 3 blocks from city bus service & school. The amazing feature is the price — just $8,500 with $1,500 down. If you're interested —don't delay—call us today!

LAKE OAKLAND

3 bedroom shingle home. Nice closets. Sliding doors. Large living room kitchen & utility room. Tile bath with shower. Breezeway. 1½ car garage. This home located on 2 lots comes with oil heat, storms & screens, venetian blinds. Quality buy at $10,975, terms.

Nr. Pontiac Mtr.

3 bedroom. Large living room. Nice kitchen & bath. Yard fenced. $9,800 $1,500 down. $75 mo. Quick possession.

WHITE BROS.

REALTORS

Phone OR 3-1872 or OR 3-1769

OR 3-7118 or OR 3-2081

3 BEDROOM

Large lot, ranch type just west of Rochester. Needs some finishing $8450 with low down and terms.

BUNGALOW

In Rochester near schools. Full basement and furnace. Only $1500 down. Immediate possession.

WILL TRADE

For smaller house. Frame bungalow, 2 car garage. Good dry basement. Trees and shrubs galore, perfect for retired couple.

RIDGEWAY

REALTOR

432 N. Main: OL 1-6541 Rochester

Co-operative Real Estate Exchange

## For Sale Houses 43

$695

DOWN PLUS COSTS

NEW 2 BEDROOM FHA HOMES

Including automatic gas heat and hot water, oak floors, tile bath, wood kitchen cabinets, large utility room, and located within 1 block of Pontiac's new junior high school. Also many other outstanding features. $7,345 full price.

DIRECTIONS: From downtown Pontiac, drive out N. Perry St. to Madison Ave. Turn left & open sign to Model at 773 Madison.

PEARL BUILDING CO. FE 5-7923

BY OWNER, HOME IN DONELson Park 2 bedrooms with unfinished upstairs. Near schools and bus. 2748 Chadwick. FE 4-0817.

YOU WILL NOT BELIEVE THIS

But after your inspection trip through this home, you'll agree that not only the price is right, but this home is conveniently arranged with large bedrooms, full basement, 2 fireplaces, snack bar, wall-to-wall carpeting, 100 ft. lot, close to schbol.

Appointment only.

WILSON GREEN

ROBELL REAL ESTATE

MA 4-1552 Walled Lake

Home and Income

Delightful suburban location, modernistic 2 level design, 3 rooms each unit, picture windows both up and down, fireplace in lower level, separate entrances, oil heat, automatic hot water. Live in one unit, let the other help pay for it. Priced at $11,750 with $2,500 down.

North Side

Spic and Span 2 bedroom bungalow, carpeted living room and dining l., picture window, tile bath, full basement with asphalt tile floor, gas heat and hot water, gasinator, storms & screens, paved drive. Offered at $11,250, make your appointment today.

"BUD" NICHOLIE

real estate and insurance

40 Mt. Clemens St. FE 5-1201

Eve. Mr. Allen FE 3-8800

BEST BUY—WASHINGTON PARK 3 bedroom ranch home with tile bath, hardwood floors, plastered walls, full basement with gas heat. Only $11,500 with $3,200 down to GI balance. Bateman & Kampsen Realty 377 S. Telegraph Rd. FE 4-0528. Co-operative Real Estate Exchange.

OFF COOLEY LAKE RD.

Very attractive 3 bedroom ranch home. 24x64. Complete in every respect. Attached garage. Log construction. ½ acre. Lake privileges. Only $11,000. Terms.

THELMA M. ELWOOD

REALTOR

5143 Cass-Elizabeth Lake Rd.

FE 5-1284 FE 4-3844

WEST SUBURBAN

Lovely modern 2 bedroom home Large living room. Sunny kitchen. Plenty of cabinets & closets. Modern bath. Activity room 10x42. Automatic oil heat. Garage. Wooded lot. Lake privileges. School bus by door. Only $9750 with reasonable terms.

Dorothy Snyder Lavender

DEALTOR

3140 W. Huron FE 2-4411

WATERFORD TOWNSHIP. 3 rooms and bath. Breezeway, garage. 3-JF21, Ortonville.

SYLVAN LAKE

By owner. 2 large bedrooms. 6 room modern home, facing lake. Newly dec., 2 car garage, sun room, brick nook and fireplace FE 2-8405.

Rochester Real Estate

FRANK SHEPARD

OL 1-7511 Rochester

$195 DOWN

2 bedroom starter homes on 100x150 lots. Well and septic tanks installed. No finance charges.

W. G. WHITCOMB, REALTOR

FE 5-9522

5 RMS. & BATH. FULL BASEment, paneled rec. rm. with fireplace, 19 ft. living rm., wall to wall carpeting, Venetians throughout, oil heat, water softener, 100x160 lot, beautifully landscaped, close to schools. $13,950. $4,000 down. FE 4-1803 anytime.

GILES

NEW 3 BEDROOM

Be sure to see these new homes on FHA inside the city on large 50 foot lots, near schools, stores, etc. Completely finished except for decorating and the full price is only $7450. Down payment of only $800 plus mtg. costs

NORTH SIDE

3 bedrooms on one floor, oak floors, Venetian shades, painted walls, full basement, gas heat, gasinator, water softener, 2 car garage, near schools and transportation, and only $3600 down, $65 month. Call for appointment.

EAST SUBURBAN

Located East of Auburn Hgts. near the new shopping center, a real sharp 2 bedroom home with stairway to unfinished attic. Large 14 x 28 living room with natural fireplace. Nice lot with 120 ft. frontage, paved drive to 1½ car garage. See this one sure.

Giles Realty Co.

92 W. Huron FE 5-6175

Open 9 to 9

DON'T PASS UP MONEY! Sell unneeded belongings for cash through Classified Ads! FE 2-8181.

## For Sale Houses 43

WE WILL BUILD ON YOUR LOT 40x22. 3 bedroom shell house. Cost you $4,245. $110 down, $45 mo. See our model. For additional information contact

Red Horse

5019 Cass Elizabeth Rd.

FE 4-2302 or FE 2-9179

$500 DOWN

New brickcrete, two bedroom home on a large lot. Exterior completely finished with studs and rough plumbing in. Will also duplicate on your lot for nothing down. also 3 bedroom models.

C. PANGUS 1919 M15

Ph. Ortonville 132 collect.

FULLY FURNISHED TO LAST detail. Well located on corner lot, paved street Neat and clean, 2 bedroom bungalow gas heat, oak floors, tiled bath, aluminum storm windows and doors. Plastic awnings. Offered for only the cost 6 years ago. Lots bargain price for furniture Move in for $2,350 down, $13,300 full price.

WILLIS BREWER

55 N. Parke

FE 4-5181 EM 3-4896

CRESTVIEW HOMES, INC. LOW F.H.A. terms. 862 Emerson. FE 3-4056

ARLINGTON DRIVE 8768 PONtiac Lake. New 5 rooms, interior unfinished. $5500, terms.

OXFORD

Home with living room, dining room, kitchen, 2 bedrooms and bath. Basement with new gas furnace, centrally located. Price $7,000 with $1,500 down.

MEAGHER REAL ESTATE

Oxford, Mich. OA 8-3122

1 ACRE. GARAGE HOME. $1,850 cash or $2,350 with terms. MA 5-3207.

UNFINISHED 2 BEDROOM HOME with income cabin in rear. FE 4-9978.

ADAMS

INCOME on Orchard Lake Ave. 9 apts. Brick construction. Gas heat. Extra lot. Plenty of parking space. $12,000 down. Call for appointment.

NICE 2 BEDROOM HOME on paved street. Basement. Plastered walls. Gas heat. For COLORED, $7,000 full price. $1,500 down.

382 Auburn Ave. FE 4-3393

OPEN

3 TO 6 P. M.

NEW, THRILLING BI-LEVEL HOMES

Cass Lake Rd., just south of Elizabeth Lake Rd. Every home a waterfront home, with swimming and boating at your door, plus access to three lakes. 5 brick model homes now completed or nearing completion. All have 3 bedrooms, 1½ tiled bath, and attached 2 car garages. Basements with picture windows and asphalt tile floors. Electreed heat, certified electric wiring and Thermador ranges. Priced to sell, 5 per cent financing. Will duplicate, or plan of your choice.

JOHN KINZLER

REALTOR

670 W. Huron St. Ph. FE 4-3525

Open Evenings

Co-operative Real Estate Exchange

KENT

Established in 1916

ATTENTION NEWLYWEDS! Here is your chance. A new house full of new furniture Elizabeth Lake bathing and fishing privileges. 1-car garage. Immediate possession. Owner leaving for Florida and says, "Sell everything for $7,950." Only $1,450 down.

$1,000 DOWN — West suburban 3-bedrm. home, all on 1 flr. Modern kitchen, tiled bath, full basement, oil heat. Garage, ¾ acre lot Here is your chance for a good buy at only $7,950. See it!

$750 DOWN—West suburban location. Ideal for handyman, partly finished home on double lot. 2 fireplaces, 19 ft. living rm., fully insulated, full basement. Shade trees and lake privileges. The more you do yourself, the more you save. $7,500 total price.

CITY—EAST. 2 bedrm. home, unfinished 2nd flr. Full basement, bath, oil heat Large lot, good garden spot. Nice light kitchen with cabinet sink. Near bus stop. See it now at $5,950 and only $1,950 down.

BRICK RANCH—3-bedrms., all on 1 floor, attached garage, full basement oil heat See this new home, tiled bath, dining rm., modern kitchen. You can be the proud first owner of this home for $15,950. Near Siller Lake.

QUALITY BUILT HOMES

Just arrived! Plans for new 64 ft. face brick ranch home, full basement, attached garage, 2 or 3 bedrms., breakfast nook, tiled bath and many other attractive features. We will build on your lot for low price of only $13,959. Also many additional plans priced from $9,975. These are custom built homes. You can select any changes. Call tonight.

FLOYD KENT, Realtor

24 W. Lawrence St FE 5-6105

Open Eves.

Next to Consumers Power

MACEDAY LAKE

One of the most scenic locations on the lake with 112 feet of excellent lake frontage. Well fenced and beautifully landscaped. Home was custom built for a Detroit executive for summer home so it could be used as a year around home upon his retirement. 3 bedrooms and bath and a half down and 3 small bedrooms and lavatory on second floor. Extra large living room with natural fireplace, and lovely paneled, glassed-in front porch. Completely furnished and immediate possession. $25,000 with cash to a mortgage.

WILLIAMS LAKE

Custom designed 3 bedroom bi-level ranch home with basement and recreation room. Extra large 2 car attached garage. Beautifully landscaped lot 100x200 with lake privileges There are plenty of built in cupboards and closets throughout the house. $17,950 with reasonable terms.

F. C. Wood Co.

Corner Williams Lake Rd. & M59

OR 3-1235 Office Open 9-6

After 6, Call OR 3-2603

PIONEER HIGHLANDS

Lovely 2 bedroom brick in the very best condition, basement with beautiful recreation room. 1½ car garage, yard fenced and well landscaped. lake privileges on beautiful Sylvan Lake, by appointment only please.

$1000 DOWN

New 2 bedroom home with plastered walls, oak floors, large pict. window, oil furnace, amazing value at $7350 full price, see it today.

3 FAMILY

Completely furnished, newly decorated inside and outside, full basement with furnace, located downtown, the lot is worth $10,000 with $2500 if sold this week, see it now.

Russell Young

REALTOR

412 W. Huron FE 4-4525

Open Eves. 'til 9 — Sun. FE 4-9612

## For Sale Houses 43

ROBERT CHAPIN CONSTRUCTION

NEW

3 bedrooms

Basement

Ceramic tiled bath

Brick

Large lot

Do your own painting

3347 Signet St. Drayton Plains

$13,750, terms to suit.

NEW

3 bedrooms

cedar shake

Ceramic tiled bath

Hardwood floors

$11,750 terms to suit

ROBERT CHAPIN CONSTRUCTION

FE 8-1131 or OR 3-7014

or

See Your Broker

ATTRACTIVE NEW HOME. GOOD location. Sacrifice for quick sale. Also an unfinished 3 bedroom home. FE 2-1104.

MAGIC HOUSE

This home will reward you for waiting and change you from a discouraged home hunter into a happy home owner. Two bedrooms at Watkins Lake with carpeting, drapes, built-ins and full basement 110 x 150 fenced lot with fruit trees and an extra large garage complete this extraordinary VALUE. Bateman & Kampsen Realty. 377 S. Telegraph Rd. FE 4-0528. Co-operative Real Estate Exchange.

NEAR SANFORD STREET

7 room house modern. Newly decorated, colored bathroom fixtures, new modern kitchen cupboards. 4 bedrooms, oil heat. Also 3 room house and bath, rented. 2 car garage. Nice lot with flowers $9450 cash to mortgage.

4 rooms and bath with utility room. Real rent and clean West Colgate, near Baldwin. $1300 dn

4 rooms and bath with utility room. New oil furnace. 2 lots. West New York $700 down.

ROSE McLARTY

FE 2-2162 or FE 5-3578

WALTON

3 rooms. Large unfinished room. Connected with sewer. Some e work to be done. Electric range. Frigidaire, circulating heater. Large oil d. included. 2 business lots. $700 down Rose McLarty. FE 2-2162.

Immediate Possession

Furnished 3 bedroom year round home, nice shady lot 50x150. Watkins Lake privileges Only $1,500

$750 Down

Quick possession. 4 rooms, part bath. 1¼ acre lot Full price only $5,100

CUCKLER REALTY

216 N Saginaw FE 4-4091

BUILD NOW

In our well restricted, Waterford Hills Estates, estimates freely given from our plans or yours, $7,500 up.

HERBERT C. DAVIS

4925 Pontiac Lake Rd.

ROBERT CHAPIN CONSTRUCTION

FE 8-1131 or OR 3-7014

Custom Builder

REAL BUY

13 room income on Norton Ave. 7 room house on Green St. 5 room house on Telegraph 5 and 6 room houses on Central St. And other houses. P. W. Dinnan & Son, 66 W. Huron.

BY OWNER. 5 ROOMS, 3 DOWN, 2 up $3,000. 106 W. Beverly. Pontiac, Michigan.

2 BEDROOM ATTACHED GArage. Fireplace. $8500. $1000 down. OR 3-0792.

2 BEDROOMS, BASEMENT, AUTOmatic heat. Close to shopping center. $6,000. FE 4-0482.

$600 DOWN

Large new 4 room home. Located west of Pontiac. Needs some interior finishing & bathroom fixtures. Brand new 2 car garage with overhead doors, 60 ft. lot and lake privileges.

R. O. RILEY, BROKER

FE 4-1157 FE 7-0986

4 BEDROOM.

## For Sale Houses 43

6 ROOM & BATH DUPLEX, 252 N. Saginaw St. Inquire FE 2-8809 or 15 Miami Rd.

# SYLVAN LAKE

Sam Warwick has several new 3 bedroom homes on wooded Cheltingham road with beautiful rafftered ceilings, massive brick fireplace, plank oak floors. Crosley kitchen with built in oven and dishwasher. Large family room. These homes really stand out. Built and sold by a builder with 30 years experience. They have real plaster, real ceramic tile, gas heat, reinforced concrete driveway, city sewer and water. Lots 84' wide. Only 2 blocks from City maintained bathing beach. Just north of Middlebelt and Orchard Lake road. Call FE 4-5000 or FE 2-2105 for appointment and directions. Open Sunday 1 to 6. Price $23,800 up. Immediate possession.

2 BEDROOM HOUSE. GAS HEAT. garage. Very good condition FE 5-6716.

## LAKE PRIVILEGES

Near Lake Oakland is this ranch type frame home with 2 bedrooms, living room, kitchen, bath and full basement. The outside of this home is completely finished. The interior incomplete. Electric well and pump and septic tank installed. Very large lot. 164x225. Priced at $7500 with $2500 down.

## Watkins-Pontiac Estates

This lovely 5 room 1 story 2 bedroom brick ranch home with 1½ car attached garage has a large living room. Modern kitchen. Full tiled bath and shower. Automatic oil heat. 52 gal. electric hot water heater. Oak floors. Plastered walls. On a lovely lot in a nice neighborhood Priced to sell for $12,950.

## Watkins-Pontiac Estates

Is this lovely ultra-modern 5 rm. 1 story 3 bedroom ranch home with 14x27 mahogany panel living room. Natural fireplace. 10x13 very modern kitchen. Full ceramic tile bath and shower. Oak floors. Plastered walls. Coved ceilings. Full basement with recreation room. Front & rear porches with a 2½ car attached garage on a beautiful 150x150 ft. lot. Exterior is brick and wood. Built this year. Priced at $24,500.

# LADD'S INC.

4286 Dixie Hwy., Drayton Plains OR 3-2361—Open Sundays Lapeer Rd. or M24
FE 5-9291
Co-operative Real Estate Exchange

## MAJESTIC

Blue Spruce, Pine, Japanese Elm and Maple trees. Hundreds of bulb plants and a lilac hedge on 150' fenced lot. The compact 5 room home is neat, clean and very livable. Garage and a tool shed that would make a wonderful play house. Let's see it.

## CRAWFORD AGENCY

53½ W. Huron FE 4-1549
Eves. MY 3-7085

NEW FOUR ROOM, BATH AND utility, $1,100 down, take over payments. 94 West Tennyson.

TODAY'S BEST BUY
This will be appreciated by the home buyer looking for the maximum in living space at an economical price. 20 ft. living room, full dining room, 3 bedrooms, full basement with oil heat, garage and only $7,890. TAKES SUBSTANTIAL DOWN PAYMENT. Bateman & Kampsen Realty, 377 S. Telegraph Rd. FE 4-0528. Co-operative Real Estate Exchange.

## LA SALLE PARK

5 room home, full basement. Conversion oil heat 3 lots. $8,500, $1,500 down.

## SUBURBAN

Lovely 6 room house and 4 room house, both modern on 3/4 acres. 1100 ft. road frontage. 300 ft. lake frontage. 4 miles north of Pontiac. $8,000 down

# RIDGEWAY

REALTOR
976 Baldwin, FE 4-6263
Co-operative Real Estate Exchange

# HAYDEN

3 bedrooms. Immediate possession. New. 6 rooms all on 1 floor. Large modern kitchen with breakfast nook. Oak floors, tile bath with built-in vanity. Basement, auto. oil heat, laundry tubs. Garage. Lot 150'x200. $14,250. Call for appointment today

INCOME. North side. Good rental location. 2 family. 2 baths. Modern kitchens, all large rooms. Basement, 3 car garage. $14,900, terms.

## OPEN 2 to 6 P. M.
## $950 DOWN

New 2 bedroom modern homes at White Lake. Large living room, picture window. Excellent kitchen with wood cupboards. Bath, utility room, oil forced air furnace. Auto. water heater, copper plumbing. Choice of 4 elevations. $7,900. Drive out M59 to Duck Lake Rd. Watch for open sign.

J. C. HAYDEN, Realtor
86 E. Walton Blvd. Open Eves.
FE 5-0441

# PENNY WISE?

It pays to be penny wise when you choose a home for your family. You'll make a wise choice if you select a SYLVAN MANOR home. These spacious face brick ranch style homes have 1,282 sq. ft. of LIVING AREA not including the carport, 3 and 4 BEDROOMS, 2 BATHS, and SOLID SIDE DRIVE.

ONLY
## $14,350
Including 75' x 150' lots.
As Low As
## $65
Per Month
Plus Taxes and Insurance.

SYLVAN MANOR is close to schools and churches and a new shopping center is within walking distance.

FURNISHED EXHIBIT HOME
SQUARE LAKE AND MIDDLEBELT ROAD
# Northwood
Organization Inc.
Phone FEderal 4-6191

# OPEN

EVENINGS 6 to 8
NOTHING DOWN
TO GI's

$220 HATCHERY ROAD—3 bedroom bungalow. Living room with picture window, large kitchen, one complete wall of built-in cupboards. Full tile bath, painted walls, select oak floors, gas furnace. Large lots. Only 1 block to new school. Terrific values. Better select yours today! Drive out Dixie Highway to 1st light in Drayton, left to property. Or out Huron St. to Crescent Lake Rd., right to Hatchery, left to 5220.

RAY O'NEIL, Realtor
75 W. Huron Open 9-9
Phone FE 3-7103 or FE 8-0789
Co-operative Real Estate Exchange

REACH CASH CUSTOMERS through Classified Ads. Call FE 2-8181.

## For Sale Houses 43

# GAYLORD

## A Beauty

3 extra large bedrooms.
Tiled bath.
Very large closets.
Kitchen—Youngstown with garbage disposal.
Lot 100x300.
This BRAND NEW HOUSE is yours FOR ONLY $16,900.

## Omar Street

Vacant home giving immediate possession to buyer at a reasonable down payment. Two bedrooms 60 ft lot.

## Cool, Quiet, Beautiful

Modernistic home with the most enchanting setting in the highly restricted Colonial Hills district. You'll be surprised at the modest cost for this suburban luxury home with three bedrooms.

## Roselawn Street

Two bedroom home a few doors from Pike Street. Excellent home for a young couple at only $6350, terms.

## Voorheis Road

Seven room ho[illegible]ewly decorated With lov[illegible]peting. An excellent mode[illegible]itchen, tiled bath. Painted basement only $12,400. Call today.

To Buy—To Sell—To Insure
LAWRENCE W.
GAYLORD
FE 4-9584
136 E. Pike St., Open Eves. & Sun.
Co-operative Real Estate Exchange

# O'NEIL

BLOOMFIELD RANCH HOME — $21,800. 60 feet of luxurious living. 2 fireplaces, 1½ baths, attached garage. 28 foot living room, 18 foot family room, basement with laundry room and workshop. ¾ acre landscaped parcel. Outdoor fireplace, it's a buy. Make your appointment.

BIRMINGHAM—2 lots and five room bungalow. Located close to school. Living room, dining room, kitchen, painted walls, full bath, basement. Priced right at $9500.

$1000 DOWN AND IT'S FURNISHED—Cute & cozy bungalow, north side. Immaculate condition throughout. Just see it, we know you'll buy it.

OXFORD — Income. 2 five room apartments in A-1 condition. Private entrances to apartment. New oil furnace. Paved street, garage. As an investment or home and income, it's a buy. $10,000.

RAY O'NEIL, Realtor
75 W. Huron Open 9 to 9
Phone FE 3-7103 or FE 8-0789
Co-operative Real Estate Exchange

# CLARK

## INCOME SPECIALS

CITY, EAST SIDE. 2 Family, 5 rooms, bedrooms full bath down, 3 room apt. and bath up. Full basement, oil conversion heat, laundry tubs and drains, paved street, corner location. Full price $8950 with terms.

SUBURBAN, WEST. 15 miles from Pontiac. 2 family, one side has 3 bedrooms, living room, combined kitchen and dining room, full bath, and rents for $65 per month. The other part has 2 bedrooms full bath and rents for $55 per month. Auto. oil hot water heat, laundry room, garage. Large lot, lake privileges on Duck Lake. Priced at $9950 with $2000 down.

WARD'S ORCHARD. 2 bedroom apt. on the first floor with extra large living room and large master bedroom, and bath, modern kitchen. 3½ rooms apt. with bath on second floor. Full basement with recreation room, auto. oil furnace. Only $2450 down.

CLARK REAL ESTATE
FE 4-6401
1362 W. Huron St. Open Evenings
Co-operative Real Estate Exchange

BEAUTIFUL RANCH HOME OUTSTANDING BUY. $15,950
SALE OR TRADE
Long, low and rambling describes this beautiful ranch home. Two fireplaces, an all tile bath, and shower that is just perfect. Oak floors, plastered walls, spacious livable rooms throughout, all the outstanding appointments demanded by today's most particular buyer ½ acre lot fenced, with lake across the road. Terms can be arranged. Consider free and clear home in trade.

AUBURN HEIGHTS HOME
$1,250 DOWN
Large five room home. Oak floors and plastered walls. Full basement, oil heat, laundry tubs, automatic hot water and large lot. Price, $7,500.

SIX ROOM BUNGALOW
SALE OR TRADE. $10,500
Beautiful 1 year old home situated on large corner lot, 60 x 216, with attached garage and a few fruit trees. Tile bath, lovely kitchen, 3 dandy bedrooms. Sell or trade on modern 2 bedroom bungalow.

EARLMOOR BLVD
BEAUTIFUL HOME
Large spacious home in A-1 condition inside and out. A home we are proud to show; a home you would be proud to own. Large lot, 65 x 137, dandy basement, gas heat, mirror-like oak floors and tile bath. Outstanding buy. $10,500.

FIVE BEDROOM HOME
SEMINOLE HILLS
Large family home in A-1 condition, inside and out. Rich wall to wall carpeting, full bath and half bath. New gas fired steam plant, nice screened in rear porch and 2 car garage. Terms can be arranged.

4 BEDROOM HOME
OTTAWA HILLS
A beautiful family home. Combination living room and dining room 13 x 24 with fireplace, lovely modern kitchen with breakfast room, 2 bedrooms and ceramic tile bath on first floor and 2 bedrooms up. Extra lavatory in basement, new oil a.c. heating system, solid black top drive, 2 car garage, plus screened patio and other outstanding appointments. $16,500 with $5,000 down and $70 per month.

WE SELL — WE TRADE

DORRIS & SON
REALTORS FE 4-1557
752 W. Huron St.
Co-operative Real Estate Exchange

# HILTZ

## 4 Bedrooms

Large frame city home with income possibilities. $12,500 — $4,000. Down.

## Auburn Heights

2 Bedroom Bungalow on a paved street. Lge., shaded, fenced yard. $8500. Full Price.

## Elizabeth Lake Estates

2 Bedrooms, 24 ft living room, kitchen, bath, porch and large new tool shed. $8500 — $1500 down.

## Commerce

2 bedroom block bungalow with full basment fireplace and canal privileges.$9300 — $1275 down.

J. R.
HILTZ
Real Estate and Insurance
1011 W. Huron St. FE 5-6181
Open 9-9

## For Sale Houses 43

## MODERN HOUSING

Owner has moved north and will sell very reasonable for cash, a 6 room brick with good 1½ car garage, at 384 Lowell St. For complete information and inspection, please call.

ROY KNAUF, Realtor
26½ W. Huron FE 2-7421 OA 8-3339

## LAKE FRONTAGE

Just 2 miles from the city limits, we have a year round home, with 234 ft. frontage, 2 bedrooms dn., 1 up. Breezway, garage and full basement. An ideal family home $14,000 with $4000 down. STROM COMPANY Liberty 9-3600.

## A BARGAIN

See this large 8 room 4 bedroom home. Good location near high school, newly painted, oil heat, large rooms. Ideal for large family or income. Quick possession. $9000 terms.

PONTIAC REALTY
737 Baldwin FE 5-8275
REAL ESTATE & INSURANCE
Walter Green, Lake Orion.

# BROWN

$495 DOWN — almost 5 acres of land. Very close to city. Good garage. Footing and foundation walls are in for large 28 x 52 ft. ranch type home. Better look at this as it is priced at less than what builders are paying for large parcels of land.

$6650 COZY BUNGALOW — large 70 x 120 ft. lot. Part basement. New oil furn. Clean as a pin. Terms.

$11,950 RANCH BUNGALOW — Ceramic tile bath and kitchen. Oil furnace. Large two car gar. Owner leaving State. Almost an acre of land.

$13,000 MODERN RANCH — 3 bedroom bungalow with full basement. GH AC Furn. Oak floors and plastered walls. Plastic tile bath. Lot 100 x 300. Very choice location. "Only $300 Down."

$12,950 INCOME SPECIAL — Lovely 5 rooms 1st floor and 3 rooms up. Two complete baths. Oak floors and plastered walls. Upper rents for $55 and tenants pay all their own utilities. Lot 83 x 136. For full particulars call Mrs. Hoyt FE 2-8640.

$27,500 SYLVAN SPECIAL — Large 3 bedroom ranch type brick home. Custom built. Complete basement is finished into recreation, separate laundry and furn. rooms. Full dining room. Two fireplaces. Enclosed patio type porch. Large 2½ car gar. This is one of the very best homes we have offered this year.

L. H. BROWN, Realtor
1362 W. Huron St. FE 2-4810
Co-operative Real Estate Exchange

# GATEWAYS to HAPPINESS

## YOU DREAMED IT
## WE'VE GOT IT

West side 3 family all brick income of 11 rooms and 3 baths on a 100x130 ft. landscaped site, paved street, location near General and State Hospitals. Walking distance to downtown. 3 apartments plus sleeping room, income approximately $200 mo. Owner's rent free. Full basement, new oil unit, expansion space ample for 4 rooms up, attic floored. Property in tip top shape. Offered at $29,750, $4,750 down. HURRY, NOW IS THE TIME.

## WALK DOWN
## THIS SHADY LANE

Near Clarkston, attractive roomy 11 rooms and 2 baths farm house with 5 bedrooms, 17 ft. living room, TV room, knotty pine panelled rumpus room with cheery fireplace, upstairs being remodeled for income, full basement, new oil unit, space for recreation, lot 100 x 250 ft. excellent landscaping. Offered at $17,950 $5000 down. LET US SHOW YOU.

To Buy—To Sell—To Trade
YOU BUY IT—WE'LL INSURE IT

# MAHAN

REALTY CO., REALTORS
Co-operative Real Estate Exchange
FE 2-0263
1075 W. Huron
NEXT DOOR TO BRANCH POST OFFICE

## Income

WEST SIDE. Four complete 3-room apts. and room for two smaller apts. Very clean condition. $287 rental. Oil heat. A good investment and a real buy.

## Auburn Heights

6 rooms with full basement, knotty pine recreation room, gas conversion heat, block top street, 2 car garage. $3,000 down.

## Immediate Possession

3 bedroom, separate living and dining rooms, full basement, close to Baldwin School. $2,350 will handle.

IVAN W.
# SCHRAM
FE 5-5091 or FE 5-9471
If no answer ph FE 5-2564
Open Evenings and Sundays
1111 Joslyn, Cor. 3rd. Realtor
Co-operative Real Estate Exchange

# REISZ

VACANT
5 room bungalow, close to Williams Lake. 2 bedrooms, bath, oil heat, low down payment. Better hurry.

NEW RANCH HOME
Outstanding value, located in a very fine section. Ready for occupancy. Lovely 6 room Roman Brick ranch bungalow. Living rm. with large picture window, fireplace, 3 big bedrooms, ceramic tile bath, full basement, AC oil heat. $22,500.

JOSEPH F. REISZ
REALTOR
Open Eve.
53½ W. Huron St. FE 2-0259
Co-operative Real Estate Exchange

# KNUDSEN

## INCOME PROPERTIES

### Near W. Huron

2 family, 7 rms. & bath on 1st floor; 6 & bath on 2nd. Excellent condition. Steam heat, gas fired. 2 car garage.

### East Side

2 family. 5 rms. & bath on 1st floor, 4 on 2nd. Gas furnace. Some appliances furnished. $2,000 down.

### Near High School

3 family, 2 apts on 1st floor, 1 on 2nd. Shows $155 monthly return plus owner's apt. 2 car garage. Fenced yard. Good condition.

Wm. H. Knudsen
REALTOR
810 Pontiac State Bank Bldg.
Ph. FE 4-4516

## ONLY $1,500 DOWN
## 7 LARGE ROOMS

A grand home in a neighborhood you will love to raise the children in. Everything neat as a pin. Nice lawns, shrubbery and shade. 2 car garage, full basement. Don't be asleep on this one.

## FULL PRICE $7,950

Suburban bungalow with 2 car garage attached. Located in good neighborhood, west of town on 2 nice lots, 4 rooms and bath, oak floors plastered walls, full basement with automatic oil furnace. Only $2,950 down for the bargain of the year.

GIROUX & FRANKS
GENERAL REAL ESTATE
4395 Dixie Hwy. OR 3-9701
Open until 8; Sunday 1 to 5 p.m.

## For Sale Houses 43

## GENUINE LAKEFRONT
Middle Straits Lake

PRACTICALLY NEW 5 room ranch bungalow—life time aluminum siding. Picture window view from the attractive living room (Roman brick fireplace with heatilator). Dining L. Bright, cheery kitchen with natural finish cabinets. Baseboard hot water heat, water softener. Attached 1½ car garage Lot has 70 ft. of lake frontage, 200 ft. deep. Desirable neighborhood. $4,500 down will handle. Call for YOUR appointment.

## A-1 CONDITION!

A LARGE SQUARE TYPE HOME—with the large rooms! Shining clean—large living room, dining room and very nice kitchen. Has both front and rear porches. 3 big bedrooms, modern bath. Excellent basement, automatic gas furnace. Shaded lot—nice lawn. Garage. Pleasant Roselawn Drive location. REALLY PRICED TO SELL—$10,950, terms.

# HUMPHRIES
REALTOR FE 2-0474
83 N. Telegraph Open Evenings
Co-operative Real Estate Exchange

5 ROOM UNFINISHED HOUSE, lake privileges, good location. $3950 with $50 down FE 5-4060.

5 ROOMS, ½ ACRE, $500 DOWN. Owner, P.O. Box 535.

## BARGAINS

$950 DOWN
is all you need to buy this new 2 bedroom home located on the north side of town. Aluminum storms and screens. Full price $7,500.

$1,500 DOWN
will buy this early American style home. In excellent condition. Located on east side of Pontiac. Full price $9,950.

# J. A. Taylor
REALTOR — INSURANCE
109 Oakland Ave. FE 4-2544
Open Eves. Free Parking

## Beautiful Lk. Front Home

Brick Cape Cod. 2 nice size bedrooms, living room with fireplace, dining room, kitchen, breakfast nook, 1½ baths. Full basement including laundry room, furnace room and rec. room with fireplace. Attached 2 car garage. Well landscaped lot. Terms.

## 3 Bedroom Home

Attractive home only 2 years old, plastered walls, storm sash & screens, large lot 75x154. Possible to take over existing 4 per cent GI mortage with very low monthly payments. Call today.

# John K. Irwin
REALTOR
Since 1925
101½ N. Saginaw Street
Phone FE 5-9447 Eves. FE 2-1804

# Charles

HOME OF THE DAY! Beautiful modern 5½ room rancher, full basement, spacious lot, restricted neighborhood. Priced right at $17,975. F.H.A. terms.

BLOOMFIELD TOWNSHIP. The low taxed place to live. For example, this 24x60 ft. rancher new in '50 has yearly tax of only $60. Total price only $12,500. Its a honey. Arrange to see it.

CITY OF SYLVAN LAKE. Is the location of this attractive 6 room home for only $7,950, reasonable, terms.

BRICK RANCHER. In Sylvan Lake area. 6 rooms, full basement, a modern, well designed beauty. New in '52, on a 100 ft. lot. $18,750.

B. D. CHARLES, Realtor
FE 4-0521
1717 S. Telegraph; Eves. & Sun.
Co-operative Real Estate Exchange

# MYERS
FOR A COLORED FAMILY

Modern 3 bedroom home, carpeted, Youngstown kitchen, tiled bath, basement, gas heat, garage and garden space. A 4 per cent G.I. mortgage, $60 a month includes taxes and insurance. One of the best buys.
CECIL H. MYERS
FE 4-4975
Real Estate Mortgage, Ins.

## For Sale Lake Prop. 44

## LAKE FRONT

West of Pontiac large 2 bedroom, large paneled sunroom, tiled bath, fireplace, oil heat, very attractive home. Immediate possession. $15,600 terms.

PONTIAC REALTY
737 Baldwin FE 5-8275

3 LOTS 1 ON CANAL, WITH ACCESS to Cass Lake, 2 facing same lot. Beautiful surroundings and ideal wooded location, $2,600 for the 3.
WILLIS L. BREWER
55 N. Parke; FE 4-5181, EM 3-4896

4 ROOM RANCH BUNGALOW, auto. oil furn. Landscaped lot, shrubs, evergreens, 1 blk to nice sand beach. $8,950 $2,450 down.

## LAKE FRONT

5 acres, 5 room ranch bungalow full oasement, fireplace, 2 car garage, elec. heat units each rm., $23,000, terms.
PAUL M. JONES, REAL ESTATE
832 W. Huron Ph. FE 4-3505

MOVE IN RIGHT AWAY AND make improvements at your convenience. Close to Cass Lake. Priced only $5,300, terms.
A. G. Elliott & Sons
Northwestern Hwy. at Middlebelt Rd. MA 6-2503

## For Sale Resort Prop. 44A

2 ROOM HUNTING CABIN. Lights, water. $600 cash or terms. Write Wm. Newkirk, Box 12, Shingleton, Mich.

GRASS LAKE, CABIN, LARGE waterfront lot. Center resort area, adjoining state forest. Good hunting, fishing. Near Skeels, North of Gladwin. $1,800, terms. Jerry Morrow, Clare, Mich. Ph. 799-J3.

## NEW CABIN

at St. Helen (3 hour drive from Pontiac). In heart of deer country. 1 mile from public boat landing and bathing beach. $2,395. Call MA 5-4216 after 4 p.m.

FOR SALE: 150 FT. FRONTAGE on U.S. 23, four miles south of Oscoda. 700 ft. deep. Modern three bedroom house two double cottages, one single, all furnished. One with fireplace. $16,000, terms. Stanley J. Bolton, 2807 Star Route B, East Tawas, Mich.

FOR SALE OR TRADE BYRAN Lake 3 bedroom modern home, 3 cabins, boat livery, 19 boats, grocery and picnic supplies, hamburger and hot dogs Across from State Park, only business place to be had on lake. By owner. Taber's Resort. Phone 231 Linden, Mich.

HOUGHTON LAKE FRONT. SEMI-modern resort. Excellent location. Only $14,500. Write Box 173, The Heights, Mich.

## Sale Suburban Prop. 45A

FOREST LAKE GOLF CLUB FRONTage. By owner. Nearly 2 acres beautifully landscaped with circular drive. This brick & ledgerock 2 bedroom & den home with radiant heat, has everything necessary to make suburban living perfect. $29,900. 2830 Hickory Grove Rd. FE 7-9913.

## Forward Look

For a real smart forward look—inspect this lovely 2 bedroom brick home for only $450 down. Not as streamlined as the new '56 cars, but comfortable & completely livable! Yours for just $9,000. GI terms.

Roger B. Henry Inc.
511 Main St., Rochester
OL 1-9111 or OL 1-9121

## FUNNY BUSINESS by Hershberger




"Watch out! He's got a mean switch with that left side when you bite him!"

## Sale Suburban Prop. 45A

## LAKEVILLE VILLAGE

Sturdy brick home, offering living room, dining room kitchen, 3 bedrooms and bath. Full basement with oil furnace, 2 car garage, paved drive. Stream at rear of lot. Price $21,000.
MEAGHER REAL ESTATE
Oxford, Mich. OA 8-3122

## For Sale Lots 46

## Walter-Clarkston-Orion Acres

Here are some beautiful 4 acre parcels. Some wooded, some on a paved road. All moderately restricted. Priced as low as $1,750 with $175 down.

## Waterford-Drayton

100x150 ft. lot. Moderately restricted. A nice location just north of Drayton Plains. As low as $635 with $65 down.

## Dunn Farms

160x170 ft. sites. Well restricted. Located approx. 4 mi. north of Pontiac city limits. Some wooded. Going fast—see them today. As low as $625 with $65 down.

## Orion-Adams Estates

A brand new subdivision located midway between Rochester and Lake Orion, Northwest of Pontiac at the corner of Adams Rd. and the Orion - Rochester Rd. These lots are highly restricted and planned for better living. Priced as low as $1,200 with $120 down.

## Stevens Farms

All lots at least 100 ft. wide in a new area. Moderately restricted for better living. Not many left. As low as $550 with $55 down.

## Indian Woods Sub.

We now have a few lots in this beautiful subdivision. Highly restricted for better living. Lake-front, canal front and lake privileged lots. As low as $2,900 cash.

# LADD'S INC.

4286 Dixie Hwy., Drayton Plains OR 3-2361—Open Sundays Lapeer Rd. or M24
FE 5-9291
Co-operative Real Estate Exchange

LOT 64x300 NEAR LAKE ORION. Fruit trees, Lake priv. MY 3-6013.

LARGE LOT. 77 BY 320. EIGHTH of a mile off Crooks Rd. and S. Blvd. PH. 5-4848.

TWIN BEACH, MIDDLE STRAITS Lake, 6 lots. EM 3-3440

GOOD 60 FT. LOT OFF COOLEY Lake Road. With Union Lake privileges, $850 cash. EM 3-4285.

60 FT. TASMANIA ST. $1200 OR will trade.
2 lots, Drayton Woods, 160 x 250. $2,200 or will trade.
OR 3-7014 or FE 8-1131

22 LEVEL LOTS IN ROCHESTER area, 5 lakefront; 7 one acre parcels; 3 ten acre parcels. All reasonably priced with low down paymnts.
CRAWFORD AGENCY
53½ W. Huron FE 4-1549
Eves. MY 3-7085

3 LOTS NEAR AUBURN HEIGHTS. 50x250 ea. All for $1,000 cash. W. G. WHITCOMB, REALTOR FE 5-9522

LAND SUITABLE FOR SUBDIVISion. Lots for immediate building lots, for multiple commercial and industrial use.
Sylvan Realty
2383 ORCHARD LAKE RD. AT [illegible]
FE 5-9418

Residential
5 lots, together. Located at Commerce Lake. Small down payment.

Commercial
150 foot frontage on Dixie Highway, north of Scott Lake Road. Approximately $100 per foot.

H. W. Bigelow
BROKER FE 5-8845

## SPECIALS

$250 Down—2½ acre parcel. Only about 3 miles west from city limits. "a little land and better living. Here is one you've been looking for "just outside city" 180 feet of frontage.

$1250 FULL PRICE—3 lots in Perry Park Sub. Close to city bus. gas and water on the street. Terms can be arranged.

L. H. BROWN, Realtor
1362 W. Huron FE 2-4810

## For Sale Acreage 47

7 ONE ACRE PARCELS.
1 10 acre parcels.
6 lakefront lots.
25 level lots in Rochester area.
CRAWFORD AGENCY
53½ W Huron FE 4-1549
Eves. MY 3-7085

17 ROLLING ACRES, PARTLY wooded, inside city limits of South Lyon. Pavement and railfloral frontage. Water available. EM 3-4451.

64 Acres
Clarkston Area
Containing 6 room and bath all modern home 2 car garage, cow barn 26 x 50 with 7 stanchions, poultry house 14 x 30, and other out buildings. 6 acres of timber, balance work land. School bus by door. Taxes only $150 a year. An outstanding value at $21,000.

18 Acres
3 bedroom & bath all modern country home with fireplace, modern kitchen, full basement, automatic oil heat, several out buildings including chicken house 30 x 110, situated 5 miles south of Rochester on Crooks Road. 9 acres of orchard, school bus by door. Ideal for subdividing. $35,000, terms.

Roy Annett, Inc.
REALTORS
28 E. Huron FEderal 3-7193
Open Evenings and Sunday 1-4

## For Sale Acreage 47

## PRIVATE LAKES

40 acres just 4 miles north of Clarkston, approximately 3-5 of a mile road frontage, crystal clear water and flowing stream, actually two lakes provide good fishing, excellent hunting. Subdividing possibilities. Full price $17,000. Eves. Call MAple 5-3641.

PAUL A. KERN, Realtor
71½ N. Saginaw FE 2-9209
"Real Estate Since 1919"

WEST SIDE—CLOSE IN
## Wooded Acreage

One to six acre parcels—each beautifully wooded — with fine building site. Quiet secluded location yet only 3 miles west of Pontiac.

CARL W. BIRD, Realtor
503 Community National Bank Bldg.
FE 4-4211 Eves. FE 5-1392

## For Sale Farms 48

FOR FARMS AND ACREAGE
Call Rutledge, OR 3-1111, FE 4-0003.

## TRADE

Your equity in home on land contract on this well-located small farm. With 2 bedroom home. Lots of young fruit trees and evergreens.

## 10 ACRES

Good flat land near Rochester. Priced for quick sale. Low down payment and terms.

# RIDGEWAY
REALTOR
432 N. Main OL 1-4546, Rochester
Co-operative Real Estate Exchange

79 ACRES WITH 10 ROOM HOUSE. Large barn and other outbuildings. About 65 acres of tillable soil. Some woods This farm is a good productive farm. Been in the same family for the past 85 years For the price and terms, phone Mr. McCormick - Flint, CEdar 4-4603 or evenings 4122 Goodrich-Crosby Realty, 3023 Flushing Rd. Flint, Mich.

77 ACRES. ONLY $9,000. 37 ACRES near Fenton, $10,500. 236 Acres, only $22,000. Easy terms. P. W. Dinnan & Sons, 66 W. Huron.

200 ACRE FARM IN RANDOLPH County, Ark. Black river land, new houses, half cleared, good timber. Lake through farm. Price $15,000. MA 5-9606.

## Sale Business Property 49

MODERN MASONRY BUILDING FOR RENT BUSINESS LOCATION near busy Telegraph and Huron corner. Suitable for gas station or other light business. Call FE 5-3672, 1 to 2:30 p.m. FE 2-1655 6:30 to 8 p.m. Mr Pinley.

SMALL BUSINESS BUILDING LOcated on Hatchery Rd. near Williams Lake. Suitable for real estate, insurance etc. Located on commercial property. Price $3,000 $850 down.

# WHITE BROS.
REALTORS
5660 Dixie Hwy
Phone OR 3-1872 or OR 3-1789

## M59

100x279 corner. Zoned for business or light manufacturing. Waterford Twp. $3,500, $750 down. Also 200x279 corner. Zoned for business or light manufacturing. $9,000 with $2,000 down. Call Russ Hicks.

HOLMES-BARTRAM
Open Eves.
4392 Dixie Hwy
OR 3-1950

MODERN MASONRY BUILDING approx. 1,000 ft. floor space. Frontage on W. Huron St. Large parking area suitable for most any kind of business. An investment worth your while. Price reduced for quick sale. Reasonable terms.

K. L. Templeton, Realtor
2339 Orchard Lake Rd. FE 4-4563
After 6, if no ans., call OR 3-1708
of FE 2-9502.

## Rent Lease Bus. Prop. 49A

NEW BUILDING FOR RENT FOR store or office. 1½ blocks W. of Telegraph, 19'x80'. 1034 W. Huron. Plenty of parking. FE 4-7943 or FE 2-7448 after 5.

2300 SQ. FT. GARAGE, GAS STAtion and large parking area on main street for town. Apply Pontiac Press Box 77.

WONDERFUL OPPORTUNITY — Dry cleaners, equipment, also 3 room apt. north end. FE 5-9763, after 4.

## Business Opportunities 51

WELL ESTABLISHED GROCERY and meat, beer and wine. Fine living quarters, long lease. Very reasonable. FE 2-7752.

FOR SALE: RESTAURANT DOING good business Near school. Prefer cash but will consider terms. FE 4-3340 between 10 a.m. and 3 p.m.

SPORTING GOODS STORE
Ideally located in Orchard, Pine, and Cass Lake area. Store, 36x60, corner lot with 40' frontage on Orchard Lake Rd. plus 211' additional side St. frontage. Sacrificing established business grossing $45,000 annually, because of illness, for $30,000 plus inventory. Plenty of space for parking and expansion.
E. W. KURTH, REALTOR
290 S. Woodward, Birmingham
MI 4-7676

BUSINESS OPPORTUNITY
Attention Folks! A nice little restaurant fully equipped, ready to open, in a very wonderful location on one of the best corner's in Waterford Towship.

A. JOHNSON, Realtor
1704 S. Telegraph Rd.
FE 4-2533

MONEY MAKER
Good going restaurant business. Near St. Joseph Hosp. on Woodward Ave. Excellent location. Well established business, worth looking into. Would like to sell, will lease. FE 4-9736 or FE 5-8041 after 6.

PLACE A "LOST AD." to recover a loss. Dial FE 2-8181 for an ad-writer Say "charge it."

## Business Opportunities 51

## Super Market—Food

In small town with lots of parking. Beautiful large owners apt. large enough for partners and plenty profitable. Will accept home or land contract as down payment.

MICHIGAN BUSINESS SALES CORPORATION
416 Pontiac State Bank Bldg.
FE 4-1582

GAS STATION FOR LEASE. Small inventory, good location. Downtown Pontiac. FE 3-8379.

TO BUY, TO SELL, REALTOR PARTRIDGE IS THE "BIRD" TO SEE

# Partridge
AS THE "BIRD" TO SEE
# A-1 BARS

STRAIT LIQUOR BAR in suburban Pontiac. Ideal location at busy intersection. No food—no entertainment. Excellent business in 6 days week. Only $16,00 down.

MAIN HIGHWAY TAVERN and corner gas station. Perfect for partners. Well constructed brick bldg with 6 rms. modern soundproof apt. included. $39,500 on easy terms. Will trade.

ONLY LIQUOR IN TOWN in the Tawas area. Excellent year 'round business from both vacationers and local industries. Comfortable owner's apt. Only $35,000 full price for real estate & all. Easy terms.

TAVERN GROSSING $50,000 and more per year. Sells more beer than any other bar for miles around. No food—no Sundays. Just $12,500 down.

LIQUOR BAR & HOTEL in booming Western Michigan city. 67 rental rooms plus spacious owner's apt. Near new $10,000,000 expansion program. $20,000 down.

CALL NOW ON THESE AND MANY OTHER CHOICE BUSINESS OPPORTUNITIES THROUGHOUT MICHIGAN

WARD E. PARTRIDGE
REALTOR FE 2-8316
43 W. Huron St., Open Eve. 7 to 9

2 BAY
## MOBIL GAS STATION

For lease in Birmingham area. Here is an opportunity for a man to have a business of his own on a low rental basis. Only cost would be the purchasing of existing inventory. For further information call FE 3-0102.

FOR LEASE 2 STALL SUPER service station. Low inventory. Good location FE 2-9173.

MAJOR OIL COMPANY DESIRES dealer for service station in Birmingham area. Ambitious man interested in a business of his own. With excellent opportunities. Can get further details by calling FE 2-0103.

## Sale Land Contracts 52

Contract on modern home at edge of city. Sold for $10,500, bal. $8,450 at 6 per cent interest, discount $1,268, or cost you only $7,182. John Kinzler, realtor, 670 W. Huron St. Ph. FE 4-3525.

LAND CONTRACT ON NEW 4 room house with basement. $5,400 balance. 20 per cent discount. Cost to you $4,300. Excellent investment. FE 3-7103 or FE 5-7292.

4 ROOM AND BATH. GARAGE. Clean. Land contract balance. $6,200 cash to you, $4,900.
ADAMS REALTY
382 Auburn Ave. FE 4-3393

SEASONED LAND CONTRACT. 15 per cent discount on $3,700. Write Box 10, Pontiac Press.

## Money to Loan 53
(State Licensed Lenders)

GET CASH QUICKLY
# Up to $500
1948 to 1955 cars. Bring your title. Most deals closed in 30 minutes. Loans also made on furniture. Signatures and other securities.

# Oakland Loan Co.
202 PONTIAC STATE BANK BLDG
# FE 2-9206

## Need $500 or Less
WITH QUICK SERVICE?

Then Home & Auto is the place to come. Most loans made on your first visit so come in or phone for cash to $500 on your auto furniture or signature and a repayment plan suited to your needs. Friendly courteous service awaits you. Leslie Fleisher Manager. Berkley Voss, President.

Ph. FE 5 8121
# Home & Auto Loan Company
Hours: 9 to 5; Saturday 9 to 1
407 Community Nat'l Bank Bldg

# 35,000 Families Recommend Buckner's

Four (4) Buckner Convenient offices in Pontiac area, where you can quickly borrow up to $500 on small once a month payments. You get full amount no deductions

COST OF BORROWING AT BUCKNER'S IS LESS THAN YOU THINK

Get needed cash quickly from Buckner's friendly loan company.

# Buckner Finance Co.
Offices are located:

Pontiac 2nd Floor National Bldg.

Drayton Plains 4512 Dixie Hwy.

Walled Lake, 220 Barnston (next to Bank)

Utica 45462 Van Dyke one block North across from Bank.

GET MORE AT BENEFICIAL "Yes" — promptly to employed men and women PLUS! Nationwide Credit and Bill Consolidation Service. Phone for loan in 1 trip. Write or come in today.
LOANS $25 TO $500
BENEFICIAL FINANCE CO.
Provident Loan
7 West Lawrence St.
FE 2-0249 Pontiac

TEAGUE FINANCE CO.
202 N. MAIN
ROCHESTER, MICH.
LOANS $25 TO $500
AUTOS
LIVESTOCK
HOUSEHOLD GOODS
Ph. Rochester OL 6-0711 OL 1-9791

LOANS $25 TO $500
BAXTER & LIVINGSTONE
94 W. Lawrence St. FE 4-1536

## Money to Loan 53
(State Licensed Lenders)

# LOANS
$25 to $500 $25 to $500
COMMUNITY LOAN CO.
30 E. LAWRENCE FE 2-7121
FRIENDLY SERVICE

## WHEN YOU NEED

## Sale Household Goods 57

NEW 16 CU. FT. UPRIGHT freezer $63 Kettering.

REFRIGERATORS, LAST YEAR'S 1954 models, one of America's best brands. Perfect new guaranteed for 5 years, buy a new refrigerator for a little more than a used machine. Michigan Pontiac. 393 Orchard Lake Ave.

9x12 RUGS $16.95, $29.95, $39.95. $49.95 at big savings. Pearsons Bank Furniture. 42 Orchard Lake Ave.

SEWING MACHINE VACUUM cleaner repairing rebuilding FE 3-3700.

3 PIECE BLUE LIVING ROOM set. Good condition. $35. FE 5-3005.

SOFA AND BEDROOM SUITE. Sell or exchange for twin beds, auto. washer, FE 4-1256.

SOFA, GOOD FRAME, NEEDS slip covers. $25. EM 3-4743.

TWIN MAPLE BEDS MATTRESS and springs. FE 2-5070.

TV, 21" CABINET MODEL. EXcellent condition. $100 Live in housetrailer need room. Huron Trailer Park, Trailer No. 2.

TRADE GAS RANGES FOR ELECtric. R. B. Munro Electric, 1060 W. Huron.

### THIS WEEK'S SPECIALS

| | |
|---|---|
| Duo-Therm oil heater | $15.00 |
| Knee Hole desk | $15.00 |
| Sewing Machine | $15.00 |
| Bedroom Set | $50.00 |
| Table top gas range | $25.00 |
| New Bunk Beds, como. | $39.95 |
| New Hollywood frames | $ 5.95 |
| New Cotton Mattresses | $ 9.95 |
| New Innerspring mattresses | $19.95 |

We buy, sell and trade

### OAKLAND FURNITURE CO.

104 S. Saginaw St. FE 2-5523

TWIN SIZE HOLYWOOD BOX spring and innerspring mattress; 6 drawer maple chest, $40. 30 Chamberlain. FE 5-9017.

USED WASHING MACHINES, $23.00 and up. R. B. Munro Electric Co., 1060 W. Huron.

USED REFRIGERATOR, $35 AND up. R. B. Munro Electric, 1060 W. Huron.

USED HOT POINT AUTOMATIC washer, $69.50. Used TV, $29.95 and up. New Hot Point dishwasher, $329.95 now $229.95. Sweet's Radio & appliances. 422 W. Huron. FE 4-1133.

VERY NICE WHITE 5 YEAR crib and matching chifferobe, $70. MA 5-9851.

WOOD & COAL STOVE RANGE, small size, in good condition. Call FE 7-8861, $15.

3 ROOMS OF FURNITURE TO sell. Will split. 448 S. Paddock. Upstairs.

9 PC. DUNCAN PHYFE MAHOGany dining room set. In very good condition. $150. FE 5-0415. After 5.

### USED DEPT.

| | |
|---|---|
| Recon. guar. elec. refrig. | $69.95 |
| Recon. guar. elec. washers | $49.95 |
| 3 pillow back studio couch | $39.95 |
| 2 pc. living room suite | $39.95 |
| 35 inch gas range | $39.95 |
| Chief style chest of drawers | $22.50 |
| Heavy walnut twin beds | $ 9.95 |
| Heavy wood 4-6 beds | $ 9.95 |
| 3 to 4 room oil heater | $29.95 |

Many items not listed here.

### WYMAN'S

Easy Terms
18 W. Pike FE 4-1122

WESTINGHOUSE REFRIG. EXCELlent condition, $75; large electric heater, nearly new, $30. FE 5-9523.

## 52 Gal. Electric

Water heater—name brand. Reg. $149.95—Now $99.95

L. A. WAGNER CO.
1960 N. Opdyke, Cor. Pontiac Rd.
FE 3-0221

WICKER CHAIRS, HIGH CHAIR, electric stove and chifforobe. EM 3-5281.

### Used Trade-in Dept.

| | |
|---|---|
| Television set | $19.95 |
| Sewing cabinet | $14.95 |
| China cabinet | $24.50 |
| Davenport and chair | $39.50 |
| Coal heater | $39.95 |
| 9 piece dining room suite | $49.50 |
| Studio couch | $59.50 |
| 6 piece dinette set | $69.50 |

### THOMAS ECONOMY FURNITURE CO.

361 S. SAGINAW ST.
PONTIAC, MICHIGAN

USED COAL AND OIL HEATERS. 12 N. Paddock.

### WAYNE GABERT'S Floor Sample Sale

| | |
|---|---|
| $229.95 Norge auto washer | $168 |
| $189.95 Norge clix dryer | $149 |
| $259.95 Norge 10 cu. ft. refrig | $199 |
| $332.50 Kelvinator 30 in. electric range, fully automatic | $179 |
| $419.95 North 12 cu. ft. Customatic refrigerator-freezer | $299 |

MANY OTHERS TO CHOOSE FROM
2 YEARS TO PAY
121 N. Saginaw FE 5-6189

## For Sale Miscellaneous 60

### ATTENTION Home Owners Builders

We are over stocked with 6 ft. FLUSH DOORS — your choice $5.50. Other sizes at real savings. New and used lumber at bargain prices, complete line of building supplies. Nails — doors — hardware — insulation — building board — roofing and siding.

WINDOW MADE TO YOUR ORDER.

Free estimates cheerfully given, get our prices and save.

### SURPLUS LUMBER & MATERIAL SALES CO.

5340 Highland Rd. (M59) OR 3-7092

### AUTO MECHANICS

Best in tools at lowest prices. General Warehouse. 2258 Dixie Hwy.

10 TONS OF 8 INCH H BEAMS, 30 ft. lengths. Call FE 2-7268.

3-YEAR-OLD STEEL FURNACE, controls, ducts, side-arm heater and tank Excellent condition. $75. FE 4-8508.

16 FT., ALL METAL HOUSEtrailer. 8x10 tent. 296 First St. FE 3-7528. Call before 2 p.m.

2 WHEEL TRAILER FOR SALE, reasonable. Call FE 5-9842 or come to 964 Lakeview after 5:00.

2 JANITROL GAS HEATERS with controls 140,000 BTU output. Excellent condition. MA 6-2702.

ALL PAINTS RUBBER, PLASTics, housepaint, enamels, varnishes, Dutch Boy, Berry Bros., Grand Rapids Varnish, Gypsum, 10 to 20 per cent off Green's 240 S. Woodward Ave. Birmingham

Artists' supplies, hobby supplies—check our classification "Hobbies and Supplies" No. 24A.

### ANCHOR FENCES

No money down, FHA approved. FREE ESTIMATES. FE 5-4962.

BULLDOZER 8 FT. TILT BLADE. $3,000. FE 51965.

14 APPLE PEELERS, 3 JACKETed copper kettles, 2 milk pasteurizer, 1 milk tester, elec. 1 small cheese vat. Several glass lined tanks. Number of vinegar vats, gra crusher and stemmer. Roll conveyors. Numerous other articles for sale Tibbits. 29501 Northwestern.

ROOM OI' SPACE HEATER. Draft control and pipe included. OR 3-0672.

BATHROOM FIXTURES YOUNGStown kitchen. Furnaces: Oil, gas and coal. Hot water and steam boilers, automatic water heater, hardware, electrical supplies, soil, galvanized copper pipe and fittings. Lowe Bros. Paint. (HEIGHTS SUPPLY) 2685 Perry St. FE 4-5431.

52 GAL. ELEC. HEATER ... $82.95
36 Gal Auto. Gas Heater ... $54.95
Cab. sinks & fittings ... $59.50 up
Laundry trays, stand, faucets $23.95
SAVE SUPPLY, 100 S. Saginaw St.

BUY AT DISCOUNT AND SAVE. With an H. C. LITTLE fully auto. oil heater — gas furnace. So simple you can install and service it yourself. Hundreds in use in this area. Demonstrations daily.

PETRO HEAT SERV. CO.
Associated with Trailer Exchange
60 S. Telegraph FE 2-3200

BUNK BEDS, COTTON FELT MATtresses, $20. GE hot water boiler, 75,000 BTU, Oil fired, A-1 condition. 2 Grade doors. 2 wheel trailer. $10. EM 3-4658.

## For Sale Miscellaneous 60

### BEFORE

prices go up. Remodel your home as your best investment. Call for free estimate. MIDWEST BUILDERS & SUPPLY FE 4-2575 or FE 5-7433.

CASH REGISTER, 12 FOLDING chairs, fireplace tools. EM 3-5281.

CASH FOR FURNITURE
FE 4-7881

4 STORM SASH, AND SCREENS. 24 x 54. 147 Cherokee.

COMFORTABLE DAVENPORT & chair, in good cond. 955 James K Blvd.

### CLOSING OUT

| | |
|---|---|
| $4.98 PAINT | 97c |
| 10c TILE (9x9 | 7c |
| INLAID LINOLEUM | 79c |
| WALL TILE SQ FT. | 5c |

### SMITH'S, 257 S. Saginaw

COMBINATION DOORS
With storm & screen insert
Most sizes $14.95 each.

### BLAYLOCK

COAL & BUILDING SUPPLY CO.
81 Orchard Lake Ave. FE 3-7101

DEWALT 12 IN 1 POWER SAW. Also jointer, tie saw and wood lathe. Like new. EM 3-3291.

### DRAW TITE HITCHES

CHROME OR CADMIUM PLATED. The kind that bolt to the frame of all makes of cars.

P. E. Howland, 3245 Dixie Hwy. OR 3-1456

END TABLES. NEWEST 1954 modern and traditional designs with burn proof, stain proof tops. These are slightly factory irregulars. You will save more than half regular retail price. Michigan Fluorescent, 393 Orchard Lake Ave.

EVANS OIL CIRCULATOR. GOOD condition. $25. FE 2-8797.

FIRST QUALITY 5 FT. BATHtubs, $49.50; B grade toilets, $19.95; 32x21 double sinks, $14.95; hand basins from $10.95. G. A. Thompson, 80 S. Perry.

### FUEL OIL TANK

275 Gal., 15" legs gauge vented, fill tap, delivered, $38. FE 5-1467.

FOR SALE HOT WATER RADIators also steam radiators. H. P. Sutton. MY 2-6432.

GUN-TYPE OIL BURNER, CONtrols and tank $50. FE 5-6807.

### G&M COMPANY

SAWS AND LAWN MOWERS MACHINE SHARPENED.
FE 5-7835 2255 E. Walton

GENTS DIAMOND RING REAsonable. Phone FE 5-6365.

FURNACE, DUO THERM FOR 5 rooms 50 bt unit with duct work. $45. EM 3-5333.

FREE STANDING TOILETS $21.95
21 x 32 double sinks ... $9.95
Washbowls with fittings ... $11.95
3 pc. Colored Bath sets, with fittings ... $169.50

Factory Seconds—Irregulars
SAVE PLUMBING SUPPLY
100 S. Saginaw St. FE 5-2100

GAS SPACE HEATER, HEATS 5 rooms, FE 4-6430.

HOMART STOKER, $25. FE 8-0345.

HEARING AIDS NEW AND used. Phone Rules. FE 2-7900.

HAYRIDE PARTIES
Food furnished. FE 2-3231.

HOLLINGSHEAD VARIETY STORE 7 miles out Baldwin Armstrong floor covering and Mac-O-Lac paints, Phone FE 7-8025.

HOME DRESSED PORK AND beef, bacon and sausage. FE 5-7451.

HOT WATER HEATER 30 GAL. gas, new approved for use on Consumers lines $96.50 and $119.50 value $49.50 and $59.50 These are slightly marred. Also electric, oil and bottled gas heaters at terrific values. Michigan Fluorescent 393 Orchard Lake Ave.

HEAVY DUTY BODY SANDER, $50. Phone MA 5-6786.

HEAVY DUTY HAND GRINDER and polisher $30. Bird cage, $2. Bar bells $10 Venetian blinds, new 760-15 Firestone tire and tube. FE 2-8095.

INTERESTED IN PHOTOGRAPHic equipment and dark room supplies? See Classification HOBBIES & SUPPLIES 24A and CAMERAS & EQUIPMENT 61A

JET WATER PUMPS $69.95. G. A. Thompson, 80 S. Perry.

KITCHEN CABINET SINKS, BEAUtiful 42 in. model, $95, value $59.50. Slightly marred in transit. Also several 54 in. and 66 in. models at terrific values. Michigan Fluorescent, 393 Orchard Lake Ave.

## KENTILE

Six marble colors 9x9¼ inch.

## 5 CENTS EACH FLOOR SHOP

Open 9-9 99 S. Saginaw St.

KITCHEN CABINET SINK. 54 IN. Complete with faucets, $129.95 value $89.50. Also wall and base cabinets at terrific values. These are slightly transit marred. Michigan Fluorescent, 393 Orchard Lake Ave.

LARGE SIZE WASHER, $30. FE 5-2575.

LIVING ROOM SUITE, GREEN davenport, lounge chair with ottoman and red lounge chair in same excellent fabric, $95. MI 6-4196.

## For Sale Miscellaneous 60

### PAINT SALE

Outside bright white at $5.95 gal. Free 1 qt. thinner

### CHURCH'S INC.

FE 2-0233

PUMPS
1-3 hp jet pumps with 15 gal. tanks, $89.50.
½ hp jet pumps shallow and deep well, $108.50.
Sump pumps, $39.95.
Myers pumps, jets and submersibles.
Plastic pipe.

### KELLY'S HARDWARE

3894 Auburn at Adams, Auburn Heights. FE 2-8811.

### PLUMBING SPECIALS

2 pc. bath set. A quality with trim $115.
Open daily 8 to 6; Sun. 10 to 2.

### Arnason Plumbing Supply

890 M15 Ortonville
Phone 130 We deliver

PHELPS ELECTRIC HARDWARE, building supplies. OR 3-1217 OR 3-1218.

PORCH LIGHTS IN EARLY American Lanterns, Old English Coach and Candle Lantern designs. Also most complete selection of lights for every room in house at terrific values Michigan Fluorescent, 393 Orchard Lake Ave.

### PLYWOOD

All kinds at lowest prices. Also cabinet hardware Wholesale and retail.

Pontiac Plywood Co.
1489 Baldwin Ave.
FE 2-2543

PONTIAC CHIEF STOKER, WITH 30 gal. water tank. FE 2-9637.

ROMEX 3½C FT. FULL COIL only. G. A. Thompson, 80 S. Perry.

### REDWOOD

Beautiful paneling, siding, boards, 2x4's, 2x6's, 4x4's, and 4x6's. $175 a thousand up. Knotty pine paneling, $140 a thousand. Paint as low as $1.98 a gal. See us for prices on all your building needs.

### BLACKETT'S BUILDING SUPPLIES

MA 5-5811
8161 Dixie Hwy. Clarkston

### Roofing and Siding Combination Doors Insulation M. A. BENSON

549 N. Saginaw FE 4-2521

SINKS FROM $5.95. 52 GAL. ELECtric water heaters, $79.95. 30 gal. gas heaters, $55. G. A. Thompson, 80 S. Perry.

SALE WALL PAPERS. ALL brands and types. 20 per cent off. Green's 240 S. Woodward Ave, Birmingham.

SOIL PIPE, 43 20 LOT., WARwicks 2678 Orchard Lk. Rd.

SEWING MACHINE SALES & Service; will adjust, oil and grease any make sewing machine within a radius of 10 miles for only $2. Parts extra. FE 4-3930. 535 Auburn.

SEARS STOKER. LIKE NEW. $45. EM 3-4868.

STORM WINDOWS AND SCREENS for 6 room house. Come and make offer. MI 4-0009.

STOKER FOR SALE. CHEAP. FE 5-2352.

1 HIAWATHA 5 H.P. BOAT MOtor. Good condition, $100. Detroit handmade accordion, 120 bass, $85. Both in very good condition. EM 3-2820 after 3 p.m.

SPACE HEATER WITH BLOWER. Like new. ¾ h.p. motor. Water tank. 3450 Otter Beach Dr.

### Save Money at BURMEISTER'S LUMBER

### 800,000

Foot Sale
Buys in Lumber Now Going On
AT BURMEISTER'S

OUR PRICES ARE NOT ONLY LOW, BUT OUR SERVICE IS A MUST

3 YARDS TO SERVE YOU

| | |
|---|---|
| 4x8 Sheet Rock C & C | $1.60 |
| 4x8 masonite, sheet | $3.55 |
| 1x8 Bd. w. pine bds. per M | $99.00 |
| 1x6 w. fir bds. per | $99.00 |
| 1x12 w. pine shelving ft. | 15c |
| 2x4 R. L. A. fir std ft. | 7c |
| 2x4 std. flooring per M. | $130.00 |
| 2x6 std. Douglas fir per M | $99.00 |
| 2" blanket insl., 100 ft. | $4.45 |
| 4x8x¼ fir Plyscore | $5.95 |
| 4x8x¼ fir Plywood | $3.95 |
| 1x8 knotty pine per M | $160.00 |
| 1x8 paneling W. pine per M | 160.00 |
| Boil pipe, 5 ft. | $3.95 |
| Comb. alum. doors from | $29.95 |
| W P Comb doors | $14.95 |
| 3 pc. colored bath set, all fittings, set, cast iron tub | $159.95 |

HARDWARE — PLUMBING
BOYDELL PAINTS
IF YOU ARE BUILDING A HOUSE DRIVE OUT TO BURMEISTER'S AND SAVE UP TO $500 ON ALL MATERIALS.
MAKE SURE IT'S

### BURMEISTER

Northern Lumber Co.
8197 Cooley Lake Rd.
Pontiac EM 3-3747
Telegraph & 9 Mile Rd.
Detroit FL 1-4184

### LUMBER

CASH AND CARRY

| | |
|---|---|
| Cement | $1.35 |
| Mortar | 1.10 |
| 1x8 white pine boards | 90 M. |
| 4x8x¼ plaster board | 1.25 |
| 16x48" rock lath | 1.10 |

Insulation loose and blanket. Culverts for driveways.
215 No. celotex shingles ... 7.50 sq.
1 car fir bds. at 110.00 M.
Plywood, Interior and Exterior. White pine and Mouldings. Interior and exterior doors. Fence posts and fencing. Windows, Anderson and others. Oak and fir flooring. Paneling Pine & Cedar.
Paul St. Cyr Lumber Co.
6120 Bogie Lake Rd. Commerce
EM 3-2731

LAVATORIES COMPLETE WITH faucets $24.50 value $14.95 also toilets, bathtubs, shower stalls at terrific values. These are crate marred. Michigan Fluorescent 393 Orchard Lake Ave.

### LIONEL & AMERICAN FLYER TRAINS

Authorized factory service and genuine factory parts. Free test on factory analyzer.

TASKER'S, 63 W. HURON ST.

MEDICINE CABINETS LARGE 20 inch mirror all metal cabinet $7.95 value $3.95. Slightly marred. Also large selection of medicine cabinets with and without lights, new sliding triple door units all at exceptional bargains. Michigan Fluorescent, 393 Orchard Lake Ave.

MOWER & TRACTOR SALE
24 In. Fairbanks riding rotary mower, $279.95, now $250.
6 h.p. 26 in. Goodall rotary mower, $510 now $398.50
Lawn King 26 in. reel mower, $215. Pincor 22 in. reel mower, $194.50, now $144.
Milwaukee Tiller, $188, now $155.
Rot Hoe $228, now $198.
Other Good Buys. Credit Terms.

### EVANS EQUIPMENT

MA 5-7878 OR 3-8596
6507 Dixie Hwy.

NEW 80,000 B.T.U. FURNACE complete with oil burner and controls, $268.27. G. A. Thompson, 80 S. Perry.

22 IN. MARSHALL-WOLVERINE cast iron single pipe furnace. Used very little. Lake Orion. MY 3-2767.

220 GAL. FUEL OIL TANKS. NEW 14 gauge, $29.50. Also other sizes, McCain Tanks, FE 4-0927.

NEW AND USED FURNITURE. Refrigerators gas and electric heaters and cook stoves and water heaters for housetrailers and cottages Terms.

TRAILER EXCHANGE, FE 2-3200

NEW AND USED
POWER MOWERS ROTARY TILLERS, POWER SPRAYERS. A deposit will hold one. Time payments available W. F. Miller. Garden and Lawn equipment. 1593 S. Woodward, North of 14 Mile Rd., Birmingham MI 4-6009.

NEW GALVANIZED PIPE
½ in. (2 ft. lengths) ... 11c ft.
¾ in. (21 ft. lengths) ... 14¼c ft.
SAVE PLUMBING SUPPLY
100 S. Saginaw FE 5-2109

OIL FURNACE. DUO THERM. Blower, duct work and all controls. FE 4-4296.

OLD GARAGES REPAIRED TO look like new. Lengthen your garage. Put in new garage doors. Terms. FE 4-3654.

PACHOUD WRECKING CO.
2301 Dixie Hwy. FE 5-9106

## For Sale Miscellaneous 60

### PAINT SALE

Outside bright white at $5.95 gal. Free 1 qt. thinner

### CHURCH'S INC.

FE 2-0233

PUMPS
1-3 hp jet pumps with 15 gal. tanks, $89.50.
½ hp jet pumps shallow and deep well, $108.50.
Sump pumps, $39.95.
Myers pumps, jets and submersibles.
Plastic pipe.

### KELLY'S HARDWARE

3894 Auburn at Adams, Auburn Heights. FE 2-8811.

### PLUMBING SPECIALS

2 pc. bath set. A quality with trim $115.
Open daily 8 to 6; Sun. 10 to 2.

### Arnason Plumbing Supply

890 M15 Ortonville
Phone 130 We deliver

PHELPS ELECTRIC HARDWARE, building supplies. OR 3-1217 OR 3-1218.

PORCH LIGHTS IN EARLY American Lanterns, Old English Coach and Candle Lantern designs. Also most complete selection of lights for every room in house at terrific values Michigan Fluorescent, 393 Orchard Lake Ave.

### PLYWOOD

All kinds at lowest prices. Also cabinet hardware Wholesale and retail.

Pontiac Plywood Co.
1489 Baldwin Ave.
FE 2-2543

PONTIAC CHIEF STOKER, WITH 30 gal. water tank. FE 2-9637.

ROMEX 3½C FT. FULL COIL only. G. A. Thompson, 80 S. Perry.

### REDWOOD

Beautiful paneling, siding, boards, 2x4's, 2x6's, 4x4's, and 4x6's. $175 a thousand up. Knotty pine paneling, $140 a thousand. Paint as low as $1.98 a gal. See us for prices on all your building needs.

### BLACKETT'S BUILDING SUPPLIES

MA 5-5811
8161 Dixie Hwy. Clarkston

### Roofing and Siding Combination Doors Insulation M. A. BENSON

549 N. Saginaw FE 4-2521

SINKS FROM $5.95. 52 GAL. ELECtric water heaters, $79.95. 30 gal. gas heaters, $55. G. A. Thompson, 80 S. Perry.

SALE WALL PAPERS. ALL brands and types. 20 per cent off. Green's 240 S. Woodward Ave, Birmingham.

SOIL PIPE, 43 20 LOT., WARwicks 2678 Orchard Lk. Rd.

SEWING MACHINE SALES & Service; will adjust, oil and grease any make sewing machine within a radius of 10 miles for only $2. Parts extra. FE 4-3930. 535 Auburn.

SEARS STOKER. LIKE NEW. $45. EM 3-4868.

STORM WINDOWS AND SCREENS for 6 room house. Come and make offer. MI 4-0009.

STOKER FOR SALE. CHEAP. FE 5-2352.

1 HIAWATHA 5 H.P. BOAT MOtor. Good condition, $100. Detroit handmade accordion, 120 bass, $85. Both in very good condition. EM 3-2820 after 3 p.m.

SPACE HEATER WITH BLOWER. Like new. ¾ h.p. motor. Water tank. 3450 Otter Beach Dr.

### Save Money at BURMEISTER'S LUMBER

### 800,000

Foot Sale
Buys in Lumber Now Going On
AT BURMEISTER'S

OUR PRICES ARE NOT ONLY LOW, BUT OUR SERVICE IS A MUST

3 YARDS TO SERVE YOU

| | |
|---|---|
| 4x8 Sheet Rock C & C | $1.60 |
| 4x8 masonite, sheet | $3.55 |
| 1x8 Bd. w. pine bds. per M | $99.00 |
| 1x6 w. fir bds. per | $99.00 |
| 1x12 w. pine shelving ft. | 15c |
| 2x4 R. L. A. fir std ft. | 7c |
| 2x4 std. flooring per M. | $130.00 |
| 2x6 std. Douglas fir per M | $99.00 |
| 2" blanket insl., 100 ft. | $4.45 |
| 4x8x¼ fir Plyscore | $5.95 |
| 4x8x¼ fir Plywood | $3.95 |
| 1x8 knotty pine per M | $160.00 |
| 1x8 paneling W. pine per M | 160.00 |
| Boil pipe, 5 ft. | $3.95 |
| Comb. alum. doors from | $29.95 |
| W P Comb doors | $14.95 |
| 3 pc. colored bath set, all fittings, set, cast iron tub | $159.95 |

HARDWARE — PLUMBING
BOYDELL PAINTS
IF YOU ARE BUILDING A HOUSE DRIVE OUT TO BURMEISTER'S AND SAVE UP TO $500 ON ALL MATERIALS.
MAKE SURE IT'S

### BURMEISTER

Northern Lumber Co.
8197 Cooley Lake Rd.
Pontiac EM 3-3747
Telegraph & 9 Mile Rd.
Detroit FL 1-4184

### LUMBER

CASH AND CARRY

| | |
|---|---|
| Cement | $1.35 |
| Mortar | 1.10 |
| 1x8 white pine boards | 90 M. |
| 4x8x¼ plaster board | 1.25 |
| 16x48" rock lath | 1.10 |

Insulation loose and blanket. Culverts for driveways.
215 No. celotex shingles ... 7.50 sq.
1 car fir bds. at 110.00 M.
Plywood, Interior and Exterior. White pine and Mouldings. Interior and exterior doors. Fence posts and fencing. Windows, Anderson and others. Oak and fir flooring. Paneling Pine & Cedar.
Paul St. Cyr Lumber Co.
6120 Bogie Lake Rd. Commerce
EM 3-2731

LAVATORIES COMPLETE WITH faucets $24.50 value $14.95 also toilets, bathtubs, shower stalls at terrific values. These are crate marred. Michigan Fluorescent 393 Orchard Lake Ave.

### LIONEL & AMERICAN FLYER TRAINS

Authorized factory service and genuine factory parts. Free test on factory analyzer.

TASKER'S, 63 W. HURON ST.

MEDICINE CABINETS LARGE 20 inch mirror all metal cabinet $7.95 value $3.95. Slightly marred. Also large selection of medicine cabinets with and without lights, new sliding triple door units all at exceptional bargains. Michigan Fluorescent, 393 Orchard Lake Ave.

MOWER & TRACTOR SALE
24 In. Fairbanks riding rotary mower, $279.95, now $250.
6 h.p. 26 in. Goodall rotary mower, $510 now $398.50
Lawn King 26 in. reel mower, $215. Pincor 22 in. reel mower, $194.50, now $144.
Milwaukee Tiller, $188, now $155.
Rot Hoe $228, now $198.
Other Good Buys. Credit Terms.

### EVANS EQUIPMENT

MA 5-7878 OR 3-8596
6507 Dixie Hwy.

NEW 80,000 B.T.U. FURNACE complete with oil burner and controls, $268.27. G. A. Thompson, 80 S. Perry.

22 IN. MARSHALL-WOLVERINE cast iron single pipe furnace. Used very little. Lake Orion. MY 3-2767.

220 GAL. FUEL OIL TANKS. NEW 14 gauge, $29.50. Also other sizes, McCain Tanks, FE 4-0927.

NEW AND USED FURNITURE. Refrigerators gas and electric heaters and cook stoves and water heaters for housetrailers and cottages Terms.

TRAILER EXCHANGE, FE 2-3200

NEW AND USED
POWER MOWERS ROTARY TILLERS, POWER SPRAYERS. A deposit will hold one. Time payments available W. F. Miller. Garden and Lawn equipment. 1593 S. Woodward, North of 14 Mile Rd., Birmingham MI 4-6009.

NEW GALVANIZED PIPE
½ in. (2 ft. lengths) ... 11c ft.
¾ in. (21 ft. lengths) ... 14¼c ft.
SAVE PLUMBING SUPPLY
100 S. Saginaw FE 5-2109

OIL FURNACE. DUO THERM. Blower, duct work and all controls. FE 4-4296.

OLD GARAGES REPAIRED TO look like new. Lengthen your garage. Put in new garage doors. Terms. FE 4-3654.

PACHOUD WRECKING CO.
2301 Dixie Hwy. FE 5-9106

## Wrecking

All kinds of bldg. materials salvaged and sold at bargain price.

| | |
|---|---|
| 2x4x8 | 5c lin. ft. |
| 2x6x8 | 6c lin. ft. |
| 2x8x10 | 7c lin. ft. |
| 2x10x10 | 10c lin. ft. |
| 2x12x10 | 10c lin. ft. |
| Shiplap | $5 per 100 sq. ft. |
| Doors with jambs | $3.95 |
| Complete windows | $5.00 |
| Sash | 50c up. |
| Angle iron | 30c lin. ft. |
| Bathtubs | $10.00 |
| Soil pipe | 40c lin. ft. |
| Soil pipe fittings | $1 up. |
| Toilets | $15.95 |
| Sinks | $ 4.95 |

Many other items.

## UNION

### WRECKING CO. INC.

(Main yard)
31245 W. 8 Mi Rd. Corner Orchard Lk. Rd.
Daily 8:30 to 6. Sunday 10 to 2.
For job site location near you call KEnwood 5-9200

8 20"x26" FRENCH WINDOWS with frames 12" or window frame sides, or 24"x26" upper and lower sash glazed. One 1¼"x2'x6'8" inside door. One 1¾"x2'8"x6'8" inside cross and Bible door. 1 toilet with close couple wall tank. MY 3-2767.

8 PAN, DOUBLE DECK FLODgett oven, Wilmar Bakery, Drayton Plains OR 3-1681.

1 22 INCH GRATE FOR A HOLmart furnace, 1 coal burning hot water heater. Quart fruit jars. FE 4-3676.

4 BOOTHS AND 2 CORNERS. 3517 Elizabeth Lake Rd.

USED OIL FURNACE AND TANK. Call after 5, FE 4-4858.

USED OIL SPACE HEATERS from $20. G. A. Thompson, 80 S. Perry.

## CARNIVAL by Dick Turner



"Sarge, meet Mr. A. Perry Winkle, a taxpayer to whom we can't do this!"

T. M. Reg. U. S. Pat Off. Copr. 1955 by NEA Service, Inc.

## For Sale Miscellaneous 60

USED FURNACES, OIL BURNERS, gas burners, blowers, stokers, and stoves. Wayne Heating Co., Rochester, OL 2-0211.

### Talbott Lumber

9 P.S paint also Spred Satin and Gold Bond rubber base. Hardware plumbing electrical supplies. Trim, windows, doors and a full line of lumber. 105 Oakland Ave. Ph. FE 4-2507

VENTILATING FANS FOR KITCHens. $49.95 value at $29.95. Also large selection of door chimes at extraordinary values. Michigan Fluorescent, 393 Orchard Lake Ave.

WEATHER STRIPPING RUBBISH burners, bamboo and steel leaf rakes, Parker lawn sweepers, garden carts, wheel barrows. Complete line of fireplace fixtures, stove boards, furnace pipes and elbows. All grass seeds, shot gun shells 20 per cent off.

### BARNES HARDWARE

742 W. Huron

### 276 Garage Doors

TO CHOOSE FROM
SPECIAL FALL OFFER
Berry all steel fully guaranteed. From $35 and up. Estimates on remodeling free.
311 S. Paddock FE 2-0203
BERRY DOOR SALE CO.

## Do It Yourself 61

USE OUR TOOLS. DO YOUR OWN plumbing, wiring, repairing. Complete stock soil sewer crock and drain tile. Monteith Builders' Supply 156 West Montcalm. FE 5-4712. Fri thru Wed. 9 to 6:30. Closed every Thursday.

JACKSONS RENTAL EQUIPT. and bldg. supplies Open Sun. 62 W. Montcalm FE 5-4340.

### FOR RENT

floor sanders — and sander-wall paper steamers—waxers & furnace vacuum cleaners Oakland Fuel and Paint. 436 Orchard Lake Ave. FE 5-8159.

## Cameras, Equipment 61A

OTHER CAMERAS & EQUIPMENT listed under "Hobbies & Supplies." classification number 24A.

## Sale Musical Goods 62

120 BASS ACCORDION FOR sale. Sacrifice $40.00. Call Ortonville 89F14, or, 2785 Granger Rd. Ortonville, Mich.

GULBRANSEN WALNUT SPINET, excellent condition. FE 2-5030.

GRINNELL AMERICANA CONsole. Walnut. $395. FE 2-3601. Call evenings.

PIANO, $15.
340 Osmun.

PIANO TUNING AND REPAIRing. Oscar Schmidt. FE 2-5217.

PIANO TUNING, REPAIRS, GUARanteed. OA 8-3925, OA 8-3325.

UPRIGHT PIANO FOR SALE. In good condition. FE 2-6239.

1 GUILD GUITAR, NEW AND 1 reconditioned Vega Bango. 254 Osmun. FE 2-9939.

## Sale Store Equipment 64

BIRO ELECTRIC MEAT SAW, meat slicer, National cash register, platform scale, 32 size grinder, Sanitary meat scale. MA 5-2571.

STAINLESS STEEL RESTAURANT equipment. 8 mos. old. Half price. Call FE 4-5029.

## Sale Sporting Goods 65

SHOTGUNS & RIFLES $12.50 UP. We buy, sell trade guns. Burr-Shell, 375 S. Telegraph.

GUNS - BUY SELL TRADE. Manley Leach, 19 Bagley St.

LARGE SELECTION OF USED shotguns and rifles. $10 and up. Ben's Loan Office, 4 Patterson.

OPEN SUNDAY
9-1
SLAYBAUGH'S
FE 4-0824. FE 8-0453

HUNTERS
$3.50 blue rocks, $2.49 per carton. 20 per cent off on Remington and Ithaca shotguns.
20 per cent off on Bird hunting coat and pants.
12-16 and 2-gauge shotgun shells, $2.69 per box.
Enter our big pheasant contest.

### KELLY'S HARDWARE

3994 Auburn at Adams, Auburn Heights. FE 2-8811.

66 MUSKRAT STEEL TRAPS, $15. FE 4-2997.

NEW 30-06 DEER RIFLE, NEVER been used. $90. OR 3-8210, after 6:00.

30-06 REMINGTON WITH CASE & shells. Used 1 season. $80. OR 3-2859 after 6 p.m.

16 GAUGE WINCHESTER PUMP gun, FE 2-4821.

### Bird and Duck Hunters

HERE'S YOUR CHANCE OF A LIFETIME TO OWN A FINE GUN AT A LOW PRICE.

$103 Savage 775, light weight auto. shotgune ... $79.95
$114.50 Savage 775 S.C. lightweight with select choke compensator ... $87.95
99.50 Savage 775 Standard auto. shotgune ... $75.95
$109 Savage 775 S.C. Standard auto. with select choke compensator ... $83.95
$75 Stevens 620 take down, slide action shotguns ... $57.95

### ANDERSON HDWE.

2182 S. TELEGRAPH

FREE PARKING FOR 100 CARS
Mon., Tues., Weds. and Sat. 9 to 6
Thurs. and Fri 9 to 8; Sun. 10 to 2

401 WINCHESTER AUTO. $80 OR will trade for 12 gauge auto. MY 2-0041.

300 SAVAGE BOLT, 1 BOX SHELLS sell or trade for auto. shotgun. 30-30 bolt like new, $35. Phone MA 5-0786.

20 GA. DOUBLE BARREL SHOTgun, case and shells. After 4 p.m. 251 Judson.

WINCHESTER 22, SPECIAL DEER rifle FE 2-8942.

MAGNUM 12 GAUGE WINCHESter pump, 4 boxes of shells, used one season, $100. OR 3-2653.

760 REMINGTON PUMP, 270 CALIber, $75 or trade for 16 Remington automatic. OR 3-1923.

## Hunting Accommod. 65A

CABIN FOR BIRD HUNTING SEAson. Near Cadillac. Sleeps 6. $45 per week. FE 5-0483.

## Sand, Gravel & Dirt 66

A-1 TOPSOIL, FILL DIRT, SAND and gravel. EM 3-2449.

A-1 TOP SOIL, CRUSHED STONE, Sand, gravel, fill. Lyle Conklin. FE 8-1113 or FE 2-8572.

A-1 TOP SOIL, FILL DIRT, Crushed stone, sand and gravel. Earl Howard. FE 4-8493.

BEST GRADE TOP SOIL SHREDded peat and black soil. Lloyd Slade, FE 5-0468

BLACK DIRT, PEAT, AND TOP soil Sand and gravel. FE 5-4750.

BLACK DIRT & PEAT MOSS. Shredded, State inspected. FE 5-5986.

BLACK DIRT, TOP SOIL, FILL dirt, Basements, seepage beds and septic tanks. Bull dozing. Sand and gravel. Days. FE 4-6962. Eves. FE 4-1072.

BLACK DIRT, 60-40 CONCRETE gravel, road gravel, FE 2-1768.

BLACK DIRT SAND, GRAVEL and fill. 2-4670 or FE 4-6108.

BLACK DIRT AND PEAT LOADed and delivered, OR 3-7949.

BROWN PEAT—HI-TEST—SHREDed. $7.50, 5 yards; 1 yd. $2; bushel, 25c, your basket. Loading daily and Sundays. Come and get it. Holiday Park, 4300 Cass Elizabeth Rd. FE 2-3231.

FARM TOP SOIL, BLACK DIRT, 5 yds., $10 Delivered, FE 4-6588.

FILL DIRT, SAND AND GRAVEL. OR 3-7316.

FILL SAND, BLACK DIRT AND gravel, Phone FE 2-6369.

FILL DIRT, GRAVEL AND SAND, stone of all kinds FE 5-1471.

### HARDWAY

Top soil, black dirt, peat, sand and gravel, FE 5-4758

IF YOU NEED A-1 BLACK DIRT. Call FE 7-9319.

LOADING OUT BLACK DIRT. 7639 Sashabaw. MA 5-2705.

PROMPT DELIVERY, 2½ YARDS black dirt or peat. OR 3-9644.

PROCESSED ROAD GRAVEL AND field stone loaded or delivered daily. FE 4-3263, or, FE 5-1466.

ROTTED COW MANURE, DELI

## For Sale Cars 91

4 DOOR POWER GLIDE CHEVrolet. Radio and heater. In good condition. FE 5-2707.

'54 CHEV. 4 DR. RADIO, HEATER, power glide, $1195. Carkner Studebaker, MI 4-3410. Birm.

'55 CHEVROLET 4 DR. BEL AIR. V8 Power Glide. 2 tone paint. Private owner. Will take older car in trade. 126 E. Blvd. North.

'48 CHEVY COUPE. CLEAN. Heater. $100. 1168 Lyonhurst, Birmingham. MI 4-3956.

# SEE

Page 20 of Today's Pontiac Press for Our Used Car

## RIOT SALE

Pontiac Retail Store
65 Mt. Clemens

## PENNANT WINNERS
GUARNTEED
## USED CARS
CLEARANCE

Brand new 1955 Chryslers
Big Savings
DEMONSTRATORS
1955 CHRYSLER
and PLYMOUTH

1952 Pontiac 2 dr ..... $645
1951 Plymouth 4 dr ..... $545
1951 Chrysler Windsor Highlander 4 dr ..... $650
1952 Nash Rambler, station wagon. Several good 1946 through 1950 models. Make offer.

CLARKSTON MOTOR SALES
32 S. MAIN ST.
CLARKSTON
CHRYSLER - PLYMOUTH
Open 8 a.m. to 8 p.m. Daily
WE BUY, SELL AND TRADE
MA 5-5141

CHEV 1953 DLX 4 DOOR SEDAN, radio and heater, original finish, priced for easy owning at $696, just your car down.

## Haskins Chev.
6751 Dixie Hwy. at M15
MAple 5-5071

'54 CHEV. 2 DR., $1,095. LIGHT green with ivory top. Radio and heater, white wall tires. 12,000 actual miles.
NORTH CHEVROLET
Woodward at 13 Mile
LIncoln 5-1100

'50 CHEV. DLX FULLY EQUIPped. FE 4-2544 Eves.

1953 CHEVROLET SEDAN. $10 down and assume payments. 464 S. Woodward, Birmingham.

1952 CHEVROLET, 2 TONE sports coupe. Heater 1 owner. MA 6-2306.

| | NEW PRICE | OLD PRICE | LOW |
|---|---|---|---|
| '51 Plymouth | $595 | | $490 |
| '50 Ford | $490 | | $350 |
| '49 Lincoln | $395 | | $195 |
| '52 Dodge | $845 | | $695 |
| '49 Chevrolet | $350 | | $150 |
| '47 Ford | $150 | | $ 95 |

LAKE ORION MOTOR SALES
M24 at Clarkston Rd.
FORD — FORD TRUCKS
MY 3-2811

CHEVROLET '55, 2 DR. STATION wagon, V8, Od. 7800 mi. Electric wipers, W. S. washers, W.W. tires, $1850 No trade Mrs. Johnston, Carpenter Chevrolet, EM 3-4101 or MArket 4-2468 after 6 p.m.

## Wholesale to the Public

LOOK AT THESE SAFE BUYS

CENTRAL PRICED
'54 Lincoln Capri, Hardtop, loaded .....$2095

CENTRAL PRICED
'55 Mercury Montclair Hardtop, loaded $2345

CENTRAL PRICED
'55 Ford Customline, radio & heater, V-8....$1595

CENTRAL PRICED
'53 Pontiac, Hydra, radio & heater .....$995

CENTRAL PRICED
'52 Dodge Convert., yellow, black top ...$445

CENTRAL PRICED
'50 Buick Dynaflow, radio & heater .....$395

CENTRAL PRICED
'50 Mercury, radio & heater, outstanding ..$395

CENTRAL PRICED
'53 Dodge Wayfairer $445

CENTRAL PRICED
'46 Cadillac, Hydra, radio & heater .....$155

CENTRAL PRICED
'54 Hudson Wasp, radio & heater, sharp ....$695

ALL CARS WINTERIZED

## CENTRAL
Lincoln-Mercury
Cass at W. Pike St.
FE 4-3885

THESE CARS NEED NOTHING BUT DRIVING

| | |
|---|---|
| 1954 Dodge V-8 | $1295 |
| 1954 Chrysler | $1395 |
| 1954 Studebaker V-8 | $1095 |
| 1954 Pontiac 2 dr. | $1169 |
| 1953 Hudson Hornet | $ 884 |
| 1953 Plymouth 4 dr | $ 685 |
| 1952 DeSoto V-8 4 dr | $ 631 |
| 1952 Pontiac 4 dr. | $ 695 |
| 1951 Ford 2 dr | $ 293 |
| 1950 Ford 2 dr | $ 245 |
| 1950 DeSoto 4 dr | $ 250 |
| 1950 Plymouth Club Coupe | $ 270 |
| 1949 Chev 2 dr | $ 150 |
| 1949 Kaiser | $ 50 |
| 1948 Dodge 4 dr | $ 115 |
| 1941 Pontiac 2 dr | $ 50 |
| PICKUPS | |
| 1953 Dodge ½ ton | $ 695 |
| 1952 Ford ½ ton | $ 569 |
| 1950 Chev ½ ton | $ 395 |
| 1950 GMC 1½ ton | $ 395 |

A few new cars up to $700 discount.
RIEMENSCHNEIDER'S
232 S. Saginaw FE 2-9131

TO MAKE BUSINESS BRISKER, use Classified Ads! To sell things, coal to kittens, dial FE 2-8181.

## For Sale Cars 91

SPECIAL
Two 1951 Chevrolets radio, heater and P. G. Your choice, $495. Nichols Auto Sales. FE 2-4313.

53 CHRYSLER WINDSOR CLUB coupe. Beautiful Imperial Blue finish, fully equipped with radio & heater, white walls, auto. trans, etc. If you are one of those hard-to-satisfy buyers, be sure to see this one; our low price of $1,045.
KELLER KOCH
Chrysler-Plymouth Dealer
Birmingham LIberty 9-4585
Used Car Department
13½ Mile Rd and Woodward
(Opposite the BIG BOY)

'53 CHEV. 2 DR., $888. A GORgeous Bel Air with all the finest features. $100 or any old car down. 7 to choose from.
NORTH CHEVROLET
Woodward at 13 Mile
LIncoln 5-1100

1955 CHEVROLET "210" 4 DR. V-8 with overdrive radio, heater, windshield washers, white walls, and special 2 tone paint. Very low mileage on this company demonstrator. Bargain priced for a quick sale.

## TAYLOR'S
At Walled Lake
"Since 1831"
Phone MArket 4-1561

'53 CHEV. HARDTOP. $1,075. Whoa, what a buy! Has everything. Any old car down.
NORTH CHEVROLET
Woodward at 13 Mile
LIncoln 5-1100

## HERE'S BUMPER TO BUMPER CAR VALUE

| | |
|---|---|
| '52 Oldsmobile 4 door 88 | $ 895 |
| '52 Buick Roadmaster 4 door | $ 845 |
| '53 Buick Riviera 2 door | $1195 |
| '53 Pontiac 4 door, Power Steering | $ 995 |
| '53 Buick 4 door, 15,000 miles | $ 945 |
| '55 Studebaker Commander Coupe | $1895 |
| '52 Nash 2 door | $ 595 |
| '52 Ford Victoria | $ 895 |
| '53 Ford Victoria | $1195 |

## COMMUNITY MOTORS
803 N. Main, Rochester
OPEN TILL 10 P.M.
OLive 3-9311

1948 CHEVROLET 2-DOOR, R&H. Good mechanical cond. Milford. MU 4-3382. Call after 5 p.m.

1955 CHEV 4 DR. 210 V8 POWER Glide. Heater Only 800 miles $1850. MI 4-3048.

'52 CHEV. SEDAN. $595. FULLY equipped and ready for winter. This car is worth $200 more.
NORTH CHEVROLET
Woodward at 13 Mile
LIncoln 5-1100

'47 CHEV. CLUB COUPE. GOOD body, motor, radio, heater. Phone FE 4-0273, after 4:00.

'51 CHEV. 4 DR., $295. THIS IS by far the best buy in the paper. Why wait on cold corners for buses? $1. down takes it home.
NORTH CHEVROLET
Woodward at 13 Mile
LIncoln 5-1100

'46 CHEV. 2 TONE PAINT. RAdio, heater, turn signals. MA 5-0497.

'53 CHEV. CONV. $1,095. POWERsteering, Powerglide, radio, heater. A Birmingham one owner.
NORTH CHEVROLET
Woodward at 13 Mile
LIncoln 5-1100

1955 CHEVY BEL AIR HARDTOP, 2 tone, loaded, R&H, Powerglide, power steering, power brakes and premium white wall tires. For information call FE 5-9219 bef. 6.

CHRYSLER '47 4 DR. GOOD condition. Make offer. Must sell. OR 3-6495.

1953 CHRYSLER IMPERIAL Crown. Full power. Take over payments, 2380 Marwood off Scott Lake Rd.

'52 DODGE 4 DOOR SEDAN, auto. trans. When you drive this large automobile you will see for yourself what an exceptional buy it is at $545.
KELLER KOCH
Chrysler-Plymouth Dealer
Birmingham LIberty 9-4585
Used Car Department
13½ Mile Rd. and Woodward
(Opposite the BIG BOY)

DODGE 1953 DLX CLUB COUPE, radio and heater, spotless interior, a terrific buy at $695 full price, just your car down.

## Haskins Chev.
6751 DIXIE HWY AT M15
MAple 5-5071

'51 DODGE CONV., $595. CORONET. Gyromatic, radio heater. Black with white wall tires.
NORTH CHEVROLET
Woodward at 13 Mile
LIncoln 5-1100

1953 DODGE CLUB COUPE. $10 down and assume payments. 464 S. Woodward, Birmingham.

'48 DODGE CLUB COUPE equipped. '49 engine, good shape. FE 5-6113 after 5 p.m.

## 1951 4-DOOR Overdrive $295

LARRY JEROME
Rochester Ford Dealer
PH OL 1-9711
"FOR MORE THAN 30 YEARS A GOOD PLACE TO BUY"

Wholesale or Retail
MUST SELL
OVER 200 CARS
## WE FINANCE

'55 Chevy, very reasonable
'55 Ford, V8 Ranch wagon.
'54 Buick Super, sharp
'53 Cadillac 62 Full power
'53 Chrysler New Yorker
'53 Studebaker, loaded
'52 Ford hardtop V8
'52 Kaiser, traveler new mtr.
'52 Studebaker Club Coupe
'52 Nash Ambass Custom. Cheap
'52 Ford V8 Club Coupe
'51 Plymouth Station Wagon.
'51 Chevy deluxe

These Are Only a Few
Will accept anything of value on trade. Many transportation specials. Be fair offer refused. Stop in today. Make your own deal.
ECONOMY USED CAR MKT.
72 AUBURN AVE FE 4-2731

'52 DODGE 2 DR., $495. GYROmatic trans. Radio heater, a black beauty at a steal. $1 down.
NORTH CHEVROLET
Woodward at 13 Mile
LIncoln 5-1100

'51 DODGE CLUB COUPE. EXcellent condition. OR 3-2570 after 5.

DODGE 1953 4 DR. OVERDRIVE. Very good condition. $700. EM 3-4302.

'53 DODGE SEDAN. $695. GYROmatic trans., radio, heater, 2 tone green. White wall tires. Any old car down.
NORTH CHEVROLET
Woodward at 13 Mile
LIncoln 5-1100

## For Sale Cars 91

1952 DODGE 4 DOOR, A-1 SHAPE. Good tires Original owner. FE 5-8073.

'52 FORD, 4 DOOR DELUXE SEdan. Radio and heater. $300. Shell Service Station 2055 Main St, Rochester, Mich.

'51 FORD V-8 CLUB, $222. DEUCES are wild and so are my prices. And you will go wild when you see it.
NORTH CHEVROLET
Woodward at 13 Mile
LIncoln 5-1100

'53 FORD, 2 DR., $777. CUSTOM lined for the price of a mainline. Completely equipped. $50 or any old car down.
NORTH CHEVROLET
Woodward at 13 Mile
LIncoln 5-1100

THUNDERBIRD, BLACK, POWER sterling, overdrive, 8 tube radio, Heater, power seats, soft top. Like new. Reasonable MI 6-2217.

'53 FORD VICTORIA. RADIO, heater. Ford -O- Matic. $1195. Carkner Studebaker. MI 4-3410. Birm.

'54 FORD CONV., $1,495. THE only reason I'm selling this for the price is for the money. P.S. It's a beauty.
NORTH CHEVROLET
Woodward at 13 Mile
LIncoln 5-1100

1955 FORD COUNTRY SEDAN. Fully equipped including power steering and power seats. FE 5-4101.

'55 FORD, MAIN 2-DOOR. R&H. Will take $500. cash and assume payments. Phone FE 5-8126 after 6 p.m. Mrs. Peterson.

1950 FORD CONV. RADIO, heater, white side walls, fender skirts, very good condition. FE 5-5423 after 4 p. m.

FORD 49. 2 DR. OVERDRIVE. New tires. MY 2-5492.

'53 FORD, 8 CYLINDER. R & H. Nice. Sell or trade. 27 Mechanic.

1949 FORD TUDOR CLUB COUPE. Good FE 4-1076.

'53 FORD, 4 DR. FORD-O-MATIC. R&H. One owner. 22,000 actual miles. $1,095. FE 2-4098.

1934 FORD. SOLID BODY. GOOD tires. Phone FE 5-0160 after 4 p.m.

## Guaranteed
Sharp Used Cars
All Makes and Models
## GLENN'S MOTOR SALES
254 S. Saginaw St. FE 4-7371

'54 FORD 2 DR. $1,095. LET'S face it, you can't do better.
NORTH CHEVROLET
Woodward at 13 Mile
LIncoln 5-1100

1952 FORD RANCH WAGON. $16 down and assume payments. 464 S. Woodward, Birmingham.

'50 HUDSON 4 DR., $125. GOOD transportation. Terms.
NORTH CHEVROLET
Woodward at 13 Mile
LIncoln 5-1100

## Jacobson's
HUDSON & RAMBLER
SALES & SERVICE
58 W. Pike St FE 2-8358

'52 HUDSON CLUB COUPE, $275. This is the best buy in the paper today. See it, you'll buy it.
NORTH CHEVROLET
Woodward at 13 Mile
LIncoln 5-1100

1951 KAISER 2 DOOR. VERY clean. Bargain. FE 3-7542.

1955 LINCOLN CAPRI 4 DR. FULly equipped. Carkner Studebaker, MI 4-3410. Birm.

1953 MERCURY ONE OWNER $1095

RADIO, HEATER, OVERDRIVE, VERY GOOD CONDITION. 2256 WILLIAMS LAKE RD. (NEAR GALE RD.)

1949 MERCURY, R & H, WINDOW washers, overdrive. $250 cash. FE 4-5420. Call after 6 p.m.

1952 MERCURY 2 DR. $10 DOWN and assume payments. 464 S. Woodward, Birmingham.

SPECIAL
'51 Mercury, 2 door, radio, heater, white walls and overdrive. $495. Nichols Auto Sales. 609 Oakland. FE 2-4313.

'52 MERCURY 4 DOOR SEDAN, beautiful Tahiti Tan finish with radio and heater, exceptionally nice, a real buy at our low price of $695.
KELLER KOCH
Chrysler-Plymouth Dealer
Birmingham LIberty 9-4585
Used Car Department
13½ Mile Rd. and Woodward
(Opposite the BIG BOY)

SPECIAL
'51 Nash Rambler Hardtop. Radio and heater, $395. Nichols Auto Sales. FE 2-4313.

## ACTION FOR 30 DAYS

WE WILL ACCEPT ANYTHING OF VALUE IN TRADE ON ANY OF OUR CARS. WHAT HAVE YOU?

PONTIAC'S TOP TRADER
MIKE'S AUTO SALES
701 Oakland Ave.
FE 2-9408

'52 NASH STATESMAN HARDTOP $695 buys you a bed, we throw the car in for nothing.
NORTH CHEVROLET
Woodward at 13 Mile
LIncoln 5-1100

## OLDS 1955 Demo's
Final Clearance
No Financial Problems
Just Your Car Down
## HASKINS
Chevrolet-Oldsmobile
6751 Dixie Hwy. at M-15
MAple 5-5071

# SEE

Page 20 of Today's Pontiac Press for Our Used Car

## RIOT SALE

Pontiac Retail Store
65 Mt. Clemens

You Name the Price! And We Mean Just That 1955 Dodge Demos, to Sell Quick, up to $700 off. Hurry!

'54 Chrysler 4 Door
'54 Pontiac 2 Door
'53 Chev. Conv.
'53 Hudson Hornet
'53 Dodge 4 Door
'53 Plymouths (3)
'53 Chrysler V-8
'50 Buicks (2)
'51 Olds, Sharp
'50 Pontiac, Sharp
'49 Plymouth 4 Door
'48 Dodge 4 Door
'48 Kaiser
'55 Dodge Dump
'55 Pickups (2)
'53 Ford ½ Ton Pickup
'52 Ford ½ Ton Pickup
'50 GMC Van

RIEMENSCHNEIDER
232 S. Saginaw FE 2-9131

## For Sale Cars 91

1948 NASH AMBASSADOR. HEATer, radio, spotlights. FE 5-9377. Eves.

'51 NASH 2 DR. $295. $1. DOWN will buy this car and only $17 per month. Be ready for winter.
NORTH CHEVROLET
Woodward at 13 Mile
LIncoln 5-1100

WHILE THEY LAST
'55 OLDS DEMOS
HOUGHTEN & SON
YOUR FRIENDLY OLDSMOBILE AND GMC TRUCK DEALER
528 N. Main, Rochester OL 1-9761

1951 NASH STATION WAGON, $10 down and assume payments 464 S. Woodward, Birmingham.

'52 OLDS 88 CONV. $1,095. YELlow with black top. Radio, heater, Hydra. Any old car down.
NORTH CHEVROLET
Woodward at 13 Mile
LIncoln 5-1100

1952 OLDS 88 2 DR $10 DOWN and assume payments. 464 S. Woodward Birmingham.

'49 OLDS 4 DOOR. HYDRAMATIC, radio, heater, seat covers, turn signals. Must sell Best offer takes. OR 3-4683 after 3:30.

'51 OLDS 98. 4 DR., $595. GUARanteed ready for winter. Hydra. Radio, heater, white wall tires.
NORTH CHEVROLET
Woodward at 13 Mile
LIncoln 5-1100

'52 OLDS 88 SEDAN $777. RAVEN black with ivory top. White wall tires. You'll be proud to have this sharpie in your driveway. $100 or any old car down.
NORTH CHEVROLET
Woodward at 13 Mile
LIncoln 5-1100

'53 PACKARD 2 DR. RADIO AND heater. Ultra. $1195. Carkner Studebaker. MI 4-3410. Birm.

1953 PLYMOUTH 2 DR. $10 DOWN and assume payments. 464 S. Woodward, Birmingham.

West Side Used Cars
Drive out where overhead is low and save the difference. Many makes & models to choose from.
West Side Used Cars
923 W. Huron FE 4-2185

'53 PLYMOUTH COUPE. $595. Looking for a second car? Here it is. Radio heater overdrive.
NORTH CHEVROLET
Woodward at 13 Mile
LIncoln 5-1100

'53 PLYMOUTH SUBURBAN ALL wagon, finished in Royal Blue top and contrasting Pearl Grey bottom, used for pleasure as well as business. Yours for only $995.
KELLER KOCH
Chrysler-Plymouth Dealer
Birmingham. LIberty 9-4585
Used Car Department
13½ Mile Rd. and Woodward
(Opposite the Big Boy)

'53 PLYMOUTH 2 DR. RADIO AND heater. $795. Carkner Studebaker, MI 4-3410. Birm.

PLYMOUTH BELVEDERE 1953 2 dr. By owner. 20,000 mi. 60 Douglas. FE 5-6498.

'51 PLYMOUTH, $495. NEW PAINT job, light green. Radio and heater, very good tires. Only $5 down and $27 a month.
NORTH CHEVROLET
Woodward at 13 Mile
LIncoln 5-1100

PLYMOUTH STATION WAGON. 1950, all metal, suburban. No rust, new tires, excellent motor. $350. Phone FE 4-2159.

'53 PLYMOUTH 2 DR. $666. RAdio and heater and beautiful 2 tone blue and ivory. $50 or any old car down.
NORTH CHEVROLET
Woodward at 13 Mile
LIncoln 5-1100

'51 PLYMOUTH CRANBROOK, 4 door. Radio and heater. $695. Nichols Auto Sales.

1952 PONTIAC, 4 DOOR HYDRAmatic, 4 new tires, Call FE 4-7069.

'53 PONTIAC 2 DR. RADIO, HEATer, Hydra. $1145. Carkner Studebaker. MI 4-3410. Birm.

1949 PONTIAC, 2 DOOR 8. RAdio and heater $195. FE 4-2008.

1955 PONTIAC STARCHIEF. ALL extras. 5,000 miles. FE 2-7363.

1953 PONTIAC DELUXE 4 DR. $10 down and assume payments. 464 S. Woodward, Birmingham.

PONTIAC 1952 CATALINA CLUB Coupe, beautiful two tone finish, spotless interior new car appearance, just your car down. Easy G.M.A.C. TERMS.

## Haskins Chev.
6751 Dixie Hwy. at M15
MAple 5-5071

'51 PONTIAC 2 DR., $555 HYDRA. Radio, heater, completely reconditioned. You're stealing it.
NORTH CHEVROLET
Woodward at 13 Mile
LIncoln 5-1100

1955 PONTIAC, STARCHIEF, 4 door, 2 green. White walls. Everything but power steering and brakes. Still guaranteed. Low mileage. Will take trade in. Bill. MY 3-2765.

1955 PONTIAC, 870, 2 DOOR, HYdramatic, 2 tone green. Low mileage, $1,995. FE 5-4431.

1951 PONTIAC CHIEFTAIN. Hydro., Radio and heater. MA 5-7193.

1955 PONTIAC, CUSTOM, STAR chief, 4 door lots of accessories. Low mileage. Or. 3-2815.

1955 PONTIAC STAR CHIEF CUSTom. All power. $2,425. Will take trade. FE 5-1571.

PONTIAC 55, STARCHIEF CUSTom sedan, Radio, Heater, Power steering, Whitewall tires, Hydramatic. 3700 miles, FE 2-4183.

1955 PONTIAC 4 DR. STATION wagon. Radio, heater, Hydra. Carkner Studebaker, MI 4-3410. Birm.

'55 PONTIAC CONVERTIBLE. Power steering, brakes and windows. 6,000 miles. 48 Lorraine Ct. Upper rear apartment after 6 p.m.

'55 PONTIAC CATALINA STARchief. One owner. MI 4-3417.

## FALL SPECIAL

| | |
|---|---|
| '54 Mercury hardtop | $1695 |
| '54 Buick Century hardtop. Everything | $2095 |
| '52 Pontiac Catalina, hydra. | $ 995 |
| '51 Pontiac 2 dr. hydra. | $ 695 |
| '47 Jeep, nice one | $ 495 |
| '53 Pontiac Sedan, hydra., power steering | $1195 |
| '53 Ford, 2 Dr. 8 | $ 995 |
| '50 Pontiac sedan, hydra. white wall tires. | $ 595 |
| '52 Olds 2 dr. 88 | $ 895 |

A lot full to choose from
HURON MOTOR SALES
952 W. Huron FE 2-2641

'53 PONTIAC 8 CHIEFTAIN DEluxe. Power steering Hydra. Wh. W. Clean. FE 4-0255.

'52 PONTIAC, $888. HYDRA. RAdio and heater. 2 tone paint. Any old car down.
NORTH CHEVROLET
Woodward at 13 Mile
LIncoln 5-1100

1953 STUDEBAKER 5 PASSENGER coupe V-8 auto. trans. Carkner Studebaker. MI 4-3410 Birmingham.

1948 STUDEBAKER, $95. FE 5-6734.

'50 STUDEBAKER CHAMPION Good condition. Good tires Heater. $175. OR 3-2496.

'55 VOLKSWAGEN CONVERTIble deluxe, like new, 2,500 actual miles. A-1 condition. FE 4-4316.

'52 WILLYS SEDAN $444. MIDnight blue, radio and heater Gas saving overdrive. No down payment. Only $23 month.
NORTH CHEVROLET
Woodward at 13 Mile
LIncoln 5-1100

'53 STATION WAGON $1,095. ALL metal body (no wood). Radio, heater, Forest green.
NORTH CHEVROLET
Woodward at 13 Mile
LIncoln 5-1100

Birmingham Clean Cars

| | |
|---|---|
| Oldsmobile '50 Coupe Hydra. | $395 |
| DeSoto '51 4 door | $445 |
| Lincoln '51 4 door | $495 |
| Ford '52 2 door | $595 |
| Ford '51 Country Squire | $645 |
| Ford '53 2 door | $695 |
| Mercury '52 hardtop coupe | $845 |
| Ford '53 4 door F.O.M. | $1145 |
| Lincoln '52 2-door | $1195 |
| Mercury '54 hardtop coupe | $1795 |

## Bob Frost, Inc.
LINCOLN MERCURY DEALER
850 S. WOODWARD
MI 6-2200 BIRMINGHAM JOrdan 6-3933

'53 PONTIAC
This is a beautiful 4 door sedan. Radio, heater, 19,000 actual miles. A 1-owner car at a bargain price. 68 Oakland. FE 2-2351.

## For Sale Cars 91

## OLIVER VALUES

1954 Buick
4 dr. Century. Full power, Royal Master premium tires, 17,000 miles on this blue and white one owner beauty.
$1895

## OLIVER BUICK

1953 Lincoln
Hardtop with radio, heater, Hydramatic, white walls, and power steering. Black with white top.
$1595

## OLIVER BUICK

1953 BUICK
2 dr. Radio, heater and a gleaming green finish. Check this price.
$945

## OLIVER BUICK

1952 Buick
Sedan. Fully equipped and ready for the cold weather. A car you'll be proud to own and a price we are proud of
$795

## OLIVER BUICK

1952 Ford
V8 4 dr. Navy blue. It's ready and you will be when you see it at only
$595

## OLIVER BUICK

1953 Pontiac
4 dr. Hydramatic 8 with a blue finish. Today's special at only
$895

## OLIVER BUICK

ALSO
Fords & Chevs.
to choose from. Radios, heaters, Power Glides, Ford-O-Matics and all colors of the rainbow.

## OLIVER BUICK

210 Orchard Lake Ave.

FE 2-9101

# CAR TOWN

At 211 S. Saginaw St.

1955 ....$1795
Chevrolet Bel Air Sport Coupe. Coral and grey. Radio, heater, power glide and white wall tires. Terrific savings.

1949 .....$195
Ford Custom 8 with radio and heater. This is that second car you have been looking for. Just right for the wife or kids.

1951 .....$565
Packard Clipper 2 dr. This is a light gray beauty with a massive sparkling chrome grill. Also has radio, heater and Ultramatic drive.

1953 .....$895
Chevrolet deluxe 2 dr. Power Glide and 2 tone beige over saddle brown. Clean as a pin. Always five courteous salesmen to show you our cars.

1953 ....$1195
Pontiac 8 passenger station wagon. Power steering, radio, heater and light green finish. This is just the trick for city or country living.

1954 ....$1545
Pontiac Star Chief 8 4-dr. sedan with radio, heater, Hydramatic, power steering, power brakes and whitewall tires. Also includes seat covers. You must see this one.

1953 .....$495
Chevrolet ex-taxi. This 4 dr. sedan has been thoroughly reconditioned in Oakland County's largest reconditioning factory. Come down and drive it.

3 '52s....$475
GMC tractors, 2 ton 260 models. High rubber, 2 speed axles, 5th wheel and saddle tanks. Cab lights and direction signals. Ready for the road.

150 USED CAR SELECTION!

SUPPORT THE UNITED FUND

## MATTHEWS HARGREAVES
211 S. Saginaw St. FE 4-4546

# SAVE UP TO $1050.00

TERRIFIC SAVINGS ON DEMOS—OFFICIAL'S CARS

ALL CARS MUST BE SOLD THIS WEEK!

ASK FOR CARS BY STOCK NO.

D02 —'55 De Soto Fireflyte 4 door, red, Power Flyte, P. steering, P. seats, P. brakes, radio and heater, whitewalls. Save.....$1024

D021—'55 De Soto Firedome 4 door, two tone green, P. Flyte, P. brakes, radio and heater, whitewalls. Save .....$1022

D038—'55 De Soto Fireflyte 4 door, red and white, Flyte, P. Steering, P. Brakes, Radio and heater, whitewalls. Save .....$950

D045—'55 De Soto Fireflyte 4 door, gray and blue, P. Flyte, P. Steering, P. Brakes, Heater, heater, whitewalls, T. glass. Save.....$996

D095—'55 De Soto Fireflyte Coronado, white, green, black, P. Flyte, full power, radio and heater, tinted glass. Save .....$1015

D108—'55 DeSoto Fireflyte 4 door, red and white, P. Flyte, J. Steering, P. Brakes, Heater. White wall tires. Save .....$1055

D123—'55 DeSoto Fireflyte 4 door, two tone blue, P. Flyte, P. Brakes, P. Steering. Radio and heater. White walls. Save .....$1050

P05 —'55 Plymouth Savoy 4 door V-8, bronz, P. Flyte, P. Steering, P. Brakes, Radio and Heater, Tinted Glass. Save .....$747

P017—'55 Plymouth Belvedere 6 4 door. Black and red. Heater only. Save .....$608

P030—'55 Plymouth Belvedere 6 4 door. Two tone green, heater only. Save .....$704

P129—'55 Plymouth Savoy 6 4-door, brown and peach, P. Flyte, P. Brakes, Heater, Acc. Group, White Walls. Save .....$694

P136—'55 Plymouth Plaza 6 2-door. Green, heater only. Save .....$506

## SCHUTZ Motors
DeSoto-Plymouth Dealer
912 S. Woodward, Birmingham
MIdwest 4-7811
OPEN
8 A.M. 'til 9 P.M.

# FAIR PRICES and COOLER CARS

1954 Oldsmobile .....$1795
Super 88, 2 door blue and white, radio and heater, whitewalls, Hydra.

1954 Pontiac .....$1395
2 door, 2 tone green, radio and heater, Hydra., power brakes, whitewalls.

1954 Ford .....$1195
2 door, black Mainline 8, radio and heater, whitewalls.

1954 Chevrolet .....$1195
Delray Coupe, black and white, radio and heater, Power Glide.

1953 Pontiac .....$995
Chieftain 8, 2 door, radio and heater, Hydra., one owner.

1953 Nash .....$895
4 door Statesman, Custom, radio and heater, overdrive.

1953 Oldsmobile .....$1195
Blue and white, 4 door, radio and heater, whitewalls, straight stick.

1953 Kaiser .....$750
Light gray 4 door with radio and heater and overdrive.

1953 Ford .....$895
Convertible, new black top, dark green body, radio and heater, Ford-O-Matic.

1952 Oldsmobile .....$1145
Hardtop, blue and white, Hydra, radio and heater, whitewalls.

$95.00 TO $500.00
NO DOWN PAYMENT—JUST GOOD CREDIT

| | |
|---|---|
| '52 Plymouth | '50 Olds 98 |
| '51 Olds 98 | '49 Dodge |
| '51 Nash Amb. | '49 Buick |
| '51 Nash Statesman | '49 Lincoln |
| '50 Lincoln | '51 Studebaker |

## "Bright Spot"
Jerome Olds-Cadillac
Cass at Orchard Lake
FE 8-0488 FE 8-0488

# CLEANOUT!

## 1955 FORDS
ALL MODELS ALL COLORS
as Low as
## 1955 Ford 8 C-2 Dr.
Fully Equipped Including Taxes and License

$48.70 Monthly — If Your Car is Worth $125
$53.10 Monthly — With Only Ten ($10) Dollars Down

A-1 Buys

| | |
|---|---|
| '54 De Soto Cl. Cpe. | $1244 |
| '53 Ford R. Wgn. | $944 |
| '55 Buick Cent'ry | $2299 |
| '55 Ford R. Wgn. | $1699 |
| '52 Nash 2 dr. | $399 |
| '52 Buick Riviera | $599 |
| '53 Chev. 4 dr. | $699 |
| '54 Ford 2 dr. | $944 |
| '52 Plymouth 2 dr. | $499 |
| '53 Pont. Dlx. 4 dr. | $899 |
| '55 Ford C. 2 dr. | $1344 |
| '52 Merc. Hardtop | $799 |
| '51 Chev. 2 dr. | $299 |
| '51 Nash S. Wgn. | $1699 |
| '55 Ford Fairlaine 4 dr. | $1699 |
| '53 Dodge 2 dr. | $699 |
| '53 Plymouth 4 dr. | $699 |
| '54 Chev. 2 dr. | $944 |
| '52 Ford 2 dr. | $499 |
| '53 Merc. 4 dr. | $944 |
| '55 Ford C. Sedan | $1944 |
| '51 Plymouth 2 dr. | $299 |
| '53 Ford Hardtop | $999 |
| '50 Ply. Sta. Wgn. | $299 |
| '53 Ford 4 dr. | $699 |
| '54 Plymouth 4 dr. | $899 |
| '52 Chev. 2 dr. | $499 |
| '51 Ford 2 dr. | $299 |
| '53 Chev. S. Wgn. | $899 |
| '52 Ford Hardtop | $799 |
| '51 Pont. Dlx. 2 dr. | $399 |
| '53 Buick Riviera | $1199 |
| '52 Olds 88 2 dr. | $899 |

Cheapies

| | |
|---|---|
| '50 Ford 2 dr. | $199 |
| '49 Chev. 4 dr. | $144 |
| '50 Plymouth 4 dr. | $199 |
| '49 Ford 2 dr. | $144 |
| '49 Plymouth 2 dr. | $144 |
| '50 Chev. 4 dr. | $199 |
| '49 DeSoto C. Cpe. | $199 |
| '50 Stude. 2 dr. | $144 |

Convertibles

| | |
|---|---|
| '54 Ford Conv. | $1344 |
| '53 Pont. Conv. | $944 |
| '55 Ford Conv. | $1944 |
| '51 Ford Conv. | $299 |
| '55 Ply. Conv. | $1599 |
| '48 Ford Conv. | $199 |
| '53 Buick Conv. | $1099 |

Trucks

| | |
|---|---|
| '54 Ford ½ t. pick. | $744 |
| '53 Ford ½ t. pick. | $544 |
| '52 Chev. ½ t. pic. | $499 |
| '47 Ford ½ t. pick. | $199 |
| '53 Ford ½ ton 12' stake | $799 |

## Harold Turner, Ford
2 BIG LOTS
MIdwest 4-7500 LIberty 9-4000
JOrdan 4-6266 LIberty 9-4001
Immediate "Spot" Delivery
Low, Low Bank Rates — No Down Payment

# Gleason Gives Warm Portrayal in Studio One Drama

## --Today's Radio Programs--

WJR, (760) CKLW, (800) WWJ, (850) WCAR, (1130) WXYZ, (1270) WJBK, (1400) WPON, (1460)

**TONIGHT**

6:00—WJR, Joseph Hainline
WWJ, News by Lewis
WXYZ, Wattrick, McKenzie
CKLW, News, Sports
WJBK, News, McLeod
WPON, News
6:30—WJR, Bob Reynolds
WWJ, Ross Mulholland
WXYZ, Bill Stern
CKLW, Eddie Chase
WJBK, Don McLeod
WPON, Sports Slants
7:00—WJR, Guest House
WWJ, Three Star Extra
WXYZ, Stars at Seven
CKLW, Fulton Lewis Jr.
WJBK, News, Mickey Shorr
WPON, News, Record Room
7:30—WJR, Guest House
WWJ, Morgan Beatty
WXYZ, Strange
CKLW, Gabriel Heatter
WJBK, Mickey Shorr
WPON, Record Room
8:00—WJR, Bing Crosby
WWJ, Conversation
WXYZ, Show World
CKLW, Sergeant Preston
WJBK, News, Mickey Shorr
WPON, News, Record Room
8:30—WJR, FBI
WWJ, Lone Ranger
WXYZ, Benson's Hideaway
CKLW, Sentenced
WJBK, Mickey Shorr
WPON, Record Room
9:00—WJR, News, J. Carson
WWJ, You Bet Your Life
WXYZ, Town Meeting
CKLW, True Detective
WJBK, News, Mickey Shorr
WPON, News, Zee, Orville
9:30—WJR, Amos-Andy
WWJ, Dragnet
WXYZ, President's Conf.
CKLW, Eddie Cantor Show
WJBK, Mickey Shorr
WPON, Zee and Orville
10:00—WJR, News Makers
WWJ, Fibber McGee
WXYZ, Edw. P. Morgan
CKLW, Jim Van Kuren
WJBK, News, Mickey Shorr
WPON, News, Sports
10:30—WJR, Tennessee Ernie
WWJ, News by Lewis
WXYZ, Fights
CKLW, Rollin With Leroy
WBK, Mickey Shorr
WPON, Zee and Orville
11:00—WJR, Joseph Hainline
WWJ, Bruce Mayer
WXYZ, Sports, Top Town
CKLW, News, Sports
WJBK, News, Mickey Shorr
WPON, News, Sports
11:30—WJR, Midnight Music
WWJ, Bruce Mayer
WXYZ, Top of the Town
CKLW, Rollin With Leroy
WJBK, Mickey Shorr
WPON, Blues Chaser

**THURSDAY MORNING**

6:00—WJR, Jim Vinall
WWJ, News
WXYZ, News, Fred Wolf
CKLW, Jim Dunbar
WJBK, Gentile, Binge
WCAR, TBA
WPON, News, Music
6:30—WJR, Voice of Agricit.
WWJ, Bob Maxwell
WXYZ, Fred Wolf
CKLW, Guy Nunn
WJBK, News, Gentile, Binge
WCAR, TBA
WPON, Rise 'n' Shine
7:00—WJR, Jim Vinall
WWJ, Bob Maxwell
WXYZ, Osgood, Wolf
CKLW, News, David
WJBK, News, Gentile, Binge
WCAR, News
WPON, News, Rise, Shine
7:30—WJR, Music Hall
WWJ, Bob Maxwell
WXYZ, Osgood, Wolf
CKLW, Terrence O'Dell
WJBK, News, Gentile, Binge
WCAR, Coffee With Clem
WPON, News, Rise, Shine
8:00—WJR, Jack White
WWJ, Bob Maxwell
WXYZ, Osgood, Wolf
CKLW, News, David
WJBK, News, Gentile, Binge
WCAR, News
WPON, News
8:30—WJR, Music Hall
WWJ, Bob Maxwell
WXYZ, Osgood, Wolf
CKLW, Toby David
WJBK, News, Gentile, Binge
WCAR, Coffee With Clem
WPON, Rise 'n' Shine
9:00—WJR, William Sheehan
WWJ, Minute Parade
WXYZ, Breakfast Club
CKLW, News, David
WJBK, News, Tom George
WCAR, News
WPON, News, Magic Carpet
9:30—WJR, Mrs. Page
WWJ, Minute Parade
WXYZ, Breakfast Club
CKLW, Toby David
WJBK, Tom George
WCAR, Rhythm Roundup
WPON, WPON Goes Calling
10:00—WJR, Arthur Godfrey
WWJ, McBride, Peale
WXYZ, My True Story
CKLW, News, Homechats
WJBK, News, Tom George
WCAR, News
WPON, News, Party
10:30—WJR, Arthur Godfrey
WWJ, Second Chance
WXYZ, Whispering Streets
CKLW, Mary Morgan
WJBK, Tom George
WCAR, Music in the Air
WPON, WPON Goes Calling
11:00—WJR, Arthur Godfrey
WWJ, Strike It Rich
WXYZ, Companion
CKLW, Story Time
WJBK, News, Tom George
WCAR, News Ace
WPON, News, Party
11:30—WJR, Make Up Mind
WWJ, Phrase That Pays
WXYZ, News, Winter
CKLW, Queen for a Day
WJBK, Tom George
WCAR, Music in the Air
WPON, Pontiac Party
12:00—WJR, Jack White
WWJ, News by Cederburg
WXYZ, News, Winter
CKLW, News, Riddle
WJBK, Tom George
WCAR, News
WPON, News

## --Today's Television Programs--

**Programs furnished by stations listed in this column are subject to change without notice.**

**Channel 2—WJBK-TV Channel 4—WWJ-TV Channel 7—WXYZ-TV Channel 9—CKLW-TV**

**TONIGHT'S TV HIGHLIGHTS**

6:00—(7) Kukla, Fran and Ollie. Puppet comedy. (9) Circle 9 Theater. Roy Rogers in "In Old Cheyenne." (4) Sonny Eliot. Variety. Quiz. (2) Triple Theater. TBA.

6:15—(7) My Story. "The Bet." (4) News. Paul Williams. (2) News. Jac LeGoff.

6:25—(4) Sports. Bill Flemming. (2) TV Weatherman. Dr. Everett Phelps.

6:30—(7) Disneyland. Panorama of the adventures of Mickey Mouse. (4) Eddie Fisher. Music, songs from Kansas City. (2) Top Plays of '55. Drama TBA.

6:45—(4) News Caravan. John Cameron Swayze.

7:00—(9) The Falcon. Charles McGraw in "Buried Treasure." The Falcon fights to save a friend from jail. (4) Screen Director's Playhouse. "Day Is Done," story of the Korean War in which a battered bugle inspires a platoon of Marines. Rory Calhoun, Bobby Driscoll star. (2) Arthur Godfrey and Friends. Godfrey with Jeanette Davis, Carmel Quinn, Frank Parker, the McGuire Sisters; special tribute to Columbus Day.

7:30—(7) MGM Parade. "The Face Behind the Mask," the true story of the man in the iron mask. (9) Million Dollar Movie. Dan Duryea in "Chicago Calling." (4) Father Knows Best. "Kathy Makes Magic" and turns the Anderson cat into a canary until father steps in; Robert Young, Jane Wyatt co-star..

8:00—(7) Masquerade Party. Peter Donald hosts panel game with costumed contestants. (4) Television Theater. Rita Gam plays a truck driver's wife whose marriage is going on the rocks while her husband is out driving in "Trucks Welcome." (2) The Millionaire. "The Story of Joe Seaton" tells of a debt-ridden white collar worker who receives a million dollar check.

8:30—(7) Penny to a Million. Bill Goodwin hosts audience participation quiz. (2) I've Got a Secret. Garry Moore hosts panel quiz. (7) Wednesday Night Fights. 10-round middleweight boxing bout: Ralph "Tiger" Jones vs. Al Andrews.

9:00—(9) Ford Theater. Film drama TBA. (4) This Is Your Life. Ralph Edwards re-creates life of a surprise guest. (2) Steel Hour. Phyllis Thaxter stars as a young wife who has been so dominated by a successful older sister and by her husband that she has an "Obsession" to assert her individuality.

9:30—(9) Johnny Rae Show. Music, variety. (4) Mr. District Attorney. The D.A. breaks a blackmail racket where an exconvict is shaking down parolees.

9:45—(7) Don Wattrick. Sports commentary.

10:00—(7) Playhouse. Robert Lowery in "I Shot Billy the Kid." (9) Mr. and Mrs. North. When a prize fighter is killed Pam and Jerry North seek the killer in "Trained for Murder." (4) Amos 'n' Andy. Andy tries to straighten out Arabella's romance in "The Godfather." (2) I Am the Law. "Sob Sister," film drama starring George Raft.

10:30—(9) Dangerous Assignment. Brian Donlevy in "Missing Diplomat." Government agent hunts man who disappeared after a secret conference with all the records. (4) Traffic Court. Judge Nathan Kaufman re-enacts scenes from the Juvenile Division. (2) Lions Quarterback. Van Patrick with pro football guests and commentary.

11:00—(7) Soupy's On. Soupy Sales with music, variety. (9) News. (4) News. Paul Williams. (2) News. Jac LeGoff.

11:15—(7) Premier Theater. Barton MacLane in "Captain Scarface." (9) Mystery Theater. George Zucco in "Flying Serpent." (4) Little Show. Lawrence Fletcher in "The Real Thing." (2) Miss Fair Weather. Betty Bahr.

11:20—(2) Les Paul, Mary Ford. Music.

11:25—(2) Nightwatch Theater. Glenn Davis and Doc Blanchard in "Spirit of West Point."

11:30—(4) Tonight. Steve Allen with music and variety, guest strongman Joe Interliggia.

**THURSDAY MORNING**

6:30—(4) Today's Farm Report.
6:55—(2) Meditations.
7:00—(4) Today. (2) Morning Show.
8:00—(2) Cartoon Classroom.
8:25—(2) Detroit Newscast.
8:30—(2) Welcome Travelers. (7) Wixie Wonderland.
9:00—(4) Romper Room. (2) Garry Moore.
9:30—(2) Arthur Godfrey. (7) Request Theater.
9:55—(4) Faye Elizabeth.
10:00—(4) Home.
10:30—(2) Strike It Rich.
10:55—(4) News.
11:00—(7) Story Studio. (4) Tennessee Ernie. (2) Valiant Lady.
11:15—(2) Love of Life.
11:30—(4) Feather Your Nest. (2) Search for Tomorrow.
11:45—(2) Guiding Light.
11:55—(7) News Ace.

**THURSDAY AFTERNOON**

12:00—(7) 12 O'Clock Comics. (2) Ladies Day. (4) Ding Dong School.
12:25—(9) Prayer. Sign On.
12:30—(7) Beulah. (9) Hidden Pages. (4) Hour of Shows.
12:45—(9) Maggie Miggins.
12:55—(2) Girl Talk.
1:00—(7) Charm Kitchen. (9) Mary Morgan Show. (2) Robert Q. Lewis.
1:30—(2) Linkletter Houseparty. (9) Shoppers' Matinee, News. (4) Jean McBride.
2:00—(7) Stars on Seven. (2) The Big Payoff. (4) Ted Mack's Matinee.
2:30—(2) Bob Crosby Show. (4) It Pays to Be Married.
3:00—(7) Heartthrob Theater. (4) Way of the World. (2) Brighter Day.
3:15—(4) First Love. (2) Secret Storm.
3:30—(4) World of Mr. Sweeney. (2) On Your Account.
3:45—(4) Modern Romance.
3:55—(9) News.
4:00—(7) Captain Flint. (9) Justice Colt. (4) Pinky Lee. (2) Sagebrush Shorty.
4:30—(4) Howdy Doody. (7) Auntie Dee's Rascals.
5:00—(7) Mickey Mouse Club. (9) Dance Party. (4) Mr. Twinky Presents. (2) The Early Show.
5:30—(7) Mickey Mouse Club. (4) Lightening Warrior. (9) Howdy Doody.

### No Chance to Huddle

OKLAHOMA CITY (AP) — Police here no longer can huddle with pretty secretaries in the line of duty. Today they began dictating their crime reports into telephones for transcriptions, instead of transmitting them direct to stenographers. The new system is meant to permit officers to return more quickly to their districts.

## Story Revolves Around $64,000

### Comic Effectively Plays Poor Soul Trapped by Nasty Family

By JACK O'BRIAN

NEW YORK (INS) — Jackie Gleason, who appeared on Studio One in a drably powerful drama based on a poor-soul-type Brooklyn fellow who rises from a horrible home life by successfully appearing on "The $64,000 Question," gave a warm, wallopingly effective portrayal.

* * *

He's a very good actor, one of the few comedians who can sustain and extend the dimensions of a role as written.

**The Studio One play, "Uncle Ed and Circumstances," was an idea spawned in Gleason's commodious imagination and tailored to his order. But it's our opinion the story was laid on far too heavily.**

Gleason portrayed a member of a Brooklyn family whose other members had attained a fine standing in their civil service-minded community—one a police officer, another a fireman, a sister, a teacher, etc.

* * *

But Uncle Ed, in the person of Gleason, was one of those misfits whose good intentions don't make them suitable to fight the battle of life, can't get or hold a job, get pushed around at home.

This reign of family terror was emphasized to a ridiculously vicious degree of verbal abuse and social dismissal of "Uncle Ed" for anything but menial errands and household embarrassments.

* * *

His rejection through the years caused him to take escape in the dream world of the movies. This led him out of his personal deprivations and resulted in an amazing knowledge of the motion picture industry.

**NATURAL GIMMICK**

The use of "The $64,000 Question" was natural as the clap of happy-ending thunder to spring loose this prisoner of his horrible family from his shameful home ties.

* * *

The punchline was apparent from the start—that he would win and then do something selfless with the $64,000 to permit him to get away finally from that awful family and still leave him an admirable character to the spectator.

**He signed the check over to his Legree-like relatives and walked off in the rain, a sad, beleagured but poignantly triumphant, free, though still poor, soul.**

Gleason has a fine facility for heavy, moody mummery. He has that tragic heaviness of feature and can create grieving introspective silence possible to mighty few actors in TV, reminiscent of Wolheim, Raimu, Lee J. Cobb, the men able to register tragedy almost instantly by stating a facial mood.

* * *

His artistry was far superior to the vehicle, whose villains were just too black to make complete sense and balance.

This was a fault of writing; possibly of direction, but the abusive air was set so that expert actors such as Mildred Natwick, Cliff Hall, Pat O'Malley, Edward Binns and others could do no less than lay it on with an equally heavy trowel.

* * *

There could have been a far more delicate balance in the writing, which stated and restated and emphasized and clobbered its contrast of a whole family of nasty people taking sadistic satisfaction in endless needling of kindly, hopeless Uncle Ed.

---

The Army reports show that between 3 and 7 per cent of all new soldiers have less than a fourth-grade education.

**ACROSS**

1 One of the "Little Women"
4 Poet, —— Sandburg
8 Radio star, —— Benny
12 Exist
13 Century plant
14 Wings
15 —— Walter Raleigh
16 Fictional
18 Study class
20 Romanian river
21 Anger
22 Ages
24 Food fish
26 Scent
27 Space
30 Speaker
32 Animal hair
34 Badgerlike animals
35 Musical exercises
36 Malt beverage
37 Puts on
38 Famous cartoonist
40 Nevada city
41 Label
42 Snow gliders
45 Beastlike
49 Comfine
51 Employ
52 Landed
53 Followers
54 Dickens' "Tiny ——"
55 Small children
56 Ancient Persion
57 Mariner's direction

**DOWN**

1 Church service
2 Iroquoian Indian
3 Cause to sprout
4 "The —— Mutiny"
5 Soprano, —— Gluck
6 Bellowed
7 Limb
8 Two-faced god
9 Wing-shaped
10 Have concern
11 Lock openers
17 Turkish inn
19 Angry
23 Heavy cords
24 Hebrew religious literature
25 Russian river
26 Actor, —— Welles
27 Idle roamers
28 Eras
29 Nuisance
31 Most ancient
33 Moon-shaped
38 Mark
40 Reposes
41 Taut
42 Go, eat!
43 Tropical nut
44 Geraint's wife
46 Hurried
47 Goddess
48 Greek township
50 Edge

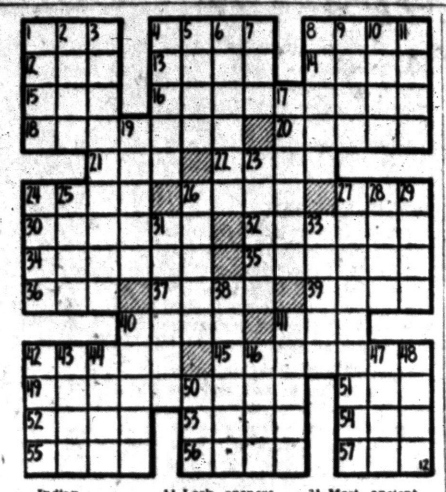

**Answer to Previous Puzzle**

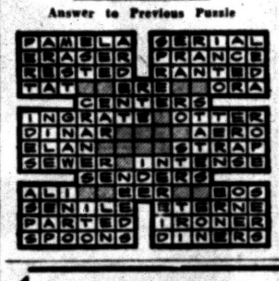

## NBC Completes International TV Picture Transfer

An NBC-TV production crew made television history when it transmitted a picture last week from Havana, Cuba, to Miami Beach, Florida. It was the first acrosswater picture beamed to the United States from a foreign country.

* * *

NBC now will bring direct pick-ups on the "Wide Wide World" programs on Nov. 13 and Dec. 18.

**Producer Norman Frank pointed out these pictures will be picked up from Cuba and beamed across the country.**

The outstanding fact is that the picture crosses 230 miles of ocean with an airplane used as a pickup point. Fifty miles is regarded as maximum land distance for optimum signal relay.

* * *

NBC used special equipment from the roof of the 16-story Fontainebleau Hotel in Miami Beach.

## Baseball Fan Benched by Jazz-Loving Pastor

NEW YORK (AP)—A jazz-loving clergyman shared the spotlight on The $64,000 Question CBS television and radio show last night as time limitations nudged out a baseball expert for another week.

The Rev. Alvin Kershaw, rector of the Holy Trinity Episcopal Church in Oxford, Ohio, won $8,000 in his chosen category of jazz, which he has been studying for a number of years.

He had advanced through $128 last week when time ran out. Last night he advanced through a number of questions, some of which required the playing of records and consumed considerable time.

On the $8,000 question he identified a 1925 recording as "St. Louis Blues," composed by W. C. Handy, sung by Bessie Smith, with Louis Armstrong as trumpet accompanist.

The Rev. Mr. Kershaw, 35, will appear on the program next Tuesday night to announce whether he will take his $8,000 or try the $16,000 question.

Appearing after the clergyman, Patrick Keough, 62-year-old St. Louis businessman, announced he would try the $32,000 question in his baseball category.

---

Michigan and New York lead the nation in the production of salt.


**WANTED**
2 Real Estate Salesmen
for the Largest Project in the Pontiac Clarkston Area.
Don't apply unless you are experienced and not over 40.
for Appointment Call
KE 2-9060
Rose-Hill Realty
19470 Grand River

**Clearance SALE of Used TV's**
Every Set in Good Working Condition

| | |
|---|---|
| 3—10" Sparton Console | $14.50 |
| 1—12" Ambassador Console | 29.50 |
| 1—12" Zenith Table Model | 29.50 |
| 2—12" Stromberg-Carlson | 39.50 |
| 1—12" Zenith Console | 39.50 |
| 1—16" Brunswick Table Model | 39.50 |
| 1—16" Sentinel Table Model | 49.50 |
| 2—16" Muntz Console | 59.50 |
| 1—16" Motorola Console | 59.50 |
| 1—17" Teletone Console | 44.50 |
| 1—17" Zenith Console | 59.50 |
| 1—19" RCA with stand | 69.50 |
| 1—21" Ambassador Table Model | 79.50 |
| 1—21" RCA with stand | 89.50 |
| Many Others | |
| Two set couplers | 1.95 |
| Outdoor antenna kits, complete | 9.95 |

STEFANSKI
Radio & Television Sales & Service
FE 2-6967
1157 W. Huron St.
SPARTON TV

Ward's TV Service
TV, Radio, Car Radio
FE 2-2976 46 N. Hilldale
OPEN EVENINGS

SALESMEN WANTED
SUBURBAN MOTORS CO., INC.
565 S. Woodward
Midwest 4-4440 Birmingham

HIGH FIDELITY HEADQUARTERS
Wide Selection of Components
Catalogue "Net" Prices
Attractive Demonstration Room
Expert Guidance—Complete Installation
McCALLUM & DEAN
409 E. MAPLE, BIRMINGHAM MI 4-5230

SERVICE? Yes!
• T.V.
• Hi-Fi
• Radio
• Tape Recorders
• Record Players
• Inter-Comm. Systems
• P.A. Systems
BLAKE RADIO TV
3149 W. Huron
FE 4-5791


YOUR KITCHEN!
THE ENVY OF EVERYONE WITH CUSTOM-BUILT CUPBOARDS
SPECIAL KITCHEN CABINETS $100.00
Up to 12 feet includes hardware. Estimates given on lots of 6 or more.
Pontiac Window Co.
357 N. Cass Phone FE 5-3281 After 5 P. M. FE 5-4506


Muntz TV
For Factory Authorized Service
Call FE 4-1515
C&V TV Pontiac 993 Mt. Clemens

EXTRAORDINARY FREE OFFER to the HARD-OF-HEARING!
Take Advantage of This
DOCTOR-RECOMMENDED PLAN!
Doctors Say: "Try it before you buy it!"


I'm Stanley Williamson, your Acousticon dealer in the Pontiac area — and I agree with the doctors. So read my amazing *try-it-before-you-buy-it offer.*
Ear specialists know your hearing loss is different. This means that your hearing loss must be tested and analyzed.
*Giving you the hearing help that you need has nothing to do with just making all sounds louder. It has everything to do with making audible those particular sounds that you cannot hear well, or cannot hear at all.*
It means scientifically filling in those gaps in your hearing which make it difficult for you to understand. For instance, the high pitched voices of young children. It means giving you a hearing aid that is fitted to you and you alone.
Now you can prove all this to yourself by trying your very own Acousticon for ten full days without deposit, expense or obligation.

FREE 10 DAY FREE —HOME— TRIAL
of Any Acousticon Transistor Hearing Aid
Prove to yourself that with an Acousticon 3-Transistor Hearing Aid—for even as little as $99.50—you have the answer to all your hopes for continuous good hearing for the rest of your life.

Phone FEderal 2-2629, write or come in for a test and fitting appointment in your home — daytime, evening or weekend.
Acousticon-Williamson Co.
914 W. HURON ST., PONTIAC PHONE FEderal 2-2629
ACOUSTICON . . . World's First and Oldest Maker of Electronic Hearing Aids

AUTOMATIC!
with big range capacity and only 30 inches wide for today's compact kitchens!


FRIGIDAIRE
"Thrifty-30" Electric Range
8RM12-25
Just Look at All these Features!
• Full-width Cooking-Top Lamp
• Full-width Storage Drawer
• New Imperial Cook-Master Oven Control
• Appliance Outlet
• Combination Broiler-Roaster Pan
• Full-width Even-Heat Oven with High-Speed Broiler, waist-high
Model RV-35 Shown $179.95 With Trade
Reg. $219.95 PONTIAC
Watch This Spot for Announcement of Tom's 2nd Big Store at the Walled Lake Shopping Center
NO MONEY DOWN! EASY PAYMENTS!

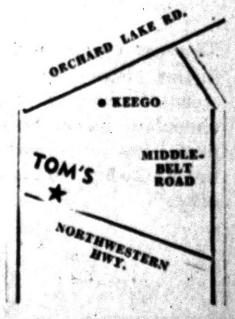

TOM'S ELECTRIC
Where Your Appliance Is Serviced After the Sale
OPEN 9 TO 9 — 7 DAYS A WEEK
32430 Northwestern Hwy. MAyfair 6-2561

SPORTING Canada

GO IN LUXURY
GO LOW COST

Know the freedom of Canada's uncrowded woods and streams, incomparable hunting and fishing. Feel tension let go when you board CNR's all new equipment. Wonderful food (if you wish, choose low cost Dinette service). For reservations:

H. F. WRIGHT
Grand Trunk Passenger Station
Pontiac, Michigan
Phone FEderal 5-8131

Ask about special family rates

CANADIAN NATIONAL RAILWAYS

Specialist in MOVING OFFICE EQUIPMENT

North American VAN LINES, Inc.

VOLLMAR
MOVING AND STORAGE CO.
341 N. Perry FE 5-8562
COAST TO COAST MOVING

(Advertisement)

Itchy Pimples Kill Romance

Many shattered romances may be traced directly to scratching of skin blemishes. Why tolerate itching of pimples, eczema, angry red blotches and other irritations when you can get fast relief with soothing Peterson's Ointment? 50c all druggists. One application delights or money refunded. Also for tired cracked feet.

ORDER Clean
Winter Comfort NOW!

NEW! IMPROVED!

White Seal

SPEEDWAY FUEL OIL

FE 5-6159

OAKLAND FUEL and PAINT CO.
436 Orchard Lake Ave.

Not in History Books, but - - - - -

# Friends Spurred Columbus to Exploration

By KENNETH O. GILMORE

WASHINGTON (NEA) — Christopher Columbus performed some pretty sensational feats in his day, but he didn't originate the idea that the world was round.

* * *

He just proved it. This was no mean accomplishment, but Herbert W. Krieger, a curator of ethnology at the Smithsonian Institution here, points out that a number of other smart people were convinced the earth was round.

**Foremost among them was a Florentine physician named Paolo de Toscanelli who called himself a cosmographer or observer of the world. It was Toscanelli, reveals Krieger, who provided Columbus with the map he used when he set sail for the New World in 1492. In fact, he put it in the hands of the explorer 18 years before the voyage.**

This chart gave Columbus the inspiration to begin his momentous undertaking, according to Krieger, who is an expert on the man known to every school child as the discoverer of America.

"Toscanelli was a charlatan scientist who egged Columbus on," says Krieger. "But I thank him for his salesmanship in fortifying Columbus' spirit."

**PHONY MAP**

Actually, the map was a phony in that it didn't help Columbus one bit after he set out to sea. It was based on scanty geographic records of far eastern Asia, rumors of western voyages and mythical literature. It placed Japan, China and the sought-after "Spice Islands" a relatively short distance across the Atlantic from the European coast.

**Toscanelli even threw in two legendary islands called St. Brandan and Antilla. For when it came to the question of whether the earth was spherical, he was a crank. He was determined to prove the theory.**

First he tried to interest the king of Portugal in the chart, but had no success. In the meantime, Columbus heard about it, and he wrote Toscanelli for a copy.

The response was immediate and enthusiastic. He sent Columbus the chart followed up by several letters which do credit to the early history of the promotion business. Sample:

**SHOT IN THE ARM**

"I perceive your grand desire to navigate from the part of the east to the west . . . said voyage is not only possible, but it is true, and certain to be honorable and to yield incalculable profit, and very great fame among all Christians."

**From all indications, this was just the shot in the arm that Columbus needed. "If his convictions hadn't been supported by someone like Toscanelli," says Krieger, "he wouldn't have had the nerve or determination to keep up his continual search for financial support.**

"History shows that no great invention or discovery is single-handed. It comes as a result of the conviction, experience and work of a number of people."

Contrary to popular conception, Krieger emphasizes, most intelligent people in 15th Century Europe shared the idea that the world was round.

**BURIED IN CHURCH**

It was Columbus who finally put it to the test, and for his discovery was made Admiral of the Ocean Sea and Duke of Veragua.

**Almost exactly 385 years later —in 1877—a leaden chest containing 24 pieces of human bone and an impressive medallion identifying the remains as those of the Admiral of the Ocean Sea and Duke of Veragua were discovered under the cathedral floor in Ciudad Trujillo in the Dominican Republic.**

Spain, which had for almost a century been pointing to a crypt in Havana, Cuba, as the final resting place of Columbus, discovered they had instead the remains of the explorer's son, Diego.

**TOURIST ATTRACTION**

Today's Columbus Day visitor to the Cathedral of Santo Domingo in the Dominican Republic can see the heavy, leaden casket opened and view the bones of the man who discovered America.

**But of all the men and women, cartographers and queens who helped Columbus develop his theory, set his course and finance his expedition, there is nowhere a monument or commemoration to Luis de Santengel.**

It was from him that a part of the financing came. As overseer of Spain's police endowment fund, Santengel found it easy to dip into the funds to aid the cause of world rotundity.

* * *

Eventually he repaid his global embezzlement. But crime does not pay. And today no text book mentions his name as a contributor to the New World Expedition.

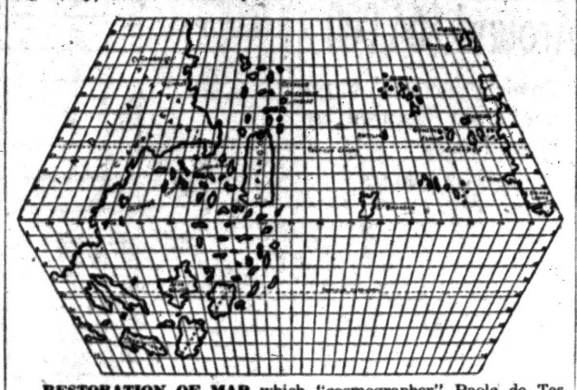

**RESTORATION OF MAP** which "cosmographer" Paolo de Toscanelli furnished Columbus is from Smithsonian Institution.



**REMAINS OF COLUMBUS** rest in this leaden sarcophagus in Cathedral of Santo Domingo, Cuidad Trujiuuo, Dominican Republic.

## New B52 Bomber Passing All Tests

ELGIN AIR FORCE BASE, Fla. (AP) — The new B52 eight-engine bomber, star of an Air Force demonstration of might, has passed all its tests thus far, officials said.

The swept-wing bomber was shown to 6,000 persons at this northwest Florida base yesterday as part of a presentation of the Air Force's best planes. It is being delivered to Strategic Air Command forces on a full production basis by the Boeing Aircraft Corp.

An F85F and the B57, American (Martin) counterpart of the British Canberra, both demonstrated "toss bombing." In this hit-and-run technique, 500-pound bombs are lobbed into the air above and ahead of the plane, which scoots away before the explosion.

---

The average freight-carrying capacity of railway boxcars reached 53.8 tons in 1954, exceeding the previous all-time high of 53.5 tons established in 1953 and 7.9 tons above the 1930 average capacity.

---

The air-conditioning system aboard the new aircraft carrier Forrestal is big enough to air-condition two Empire State Buildings.

Lie Awake Last Night?
because of stomach acid?



Do This Tonight:
Why let excess stomach acidity keep you tossing and turning in a vain attempt to sleep? Do as millions do—take 2 Tums as a "night cap." See if you don't fall asleep more easily—feel fresher in the morning. Tums neutralize excess acid almost before it starts. Always keep Tums handy to counteract gas, acid indigestion—day or night. Get a handy roll today.
So economical—only 10¢ a roll
3-roll pkg. 25¢
EAT LIKE CANDY TUMS 10¢ FOR THE TUMMY
"On The Spot" Relief For Acid Indigestion

Saturday is Sweetest Day
...and Everyone is Carrying Candy!




Special Sweetest Day Box

The feature piece of this box is a chocolate-covered butter almond toffee oblong decorated with the words "Sweetest Day". In addition, there are chocolate Royal Scots, nut buds, peanut chips, pastel candies, chocolate cherry creams, walnut butter creams, and many others. Two-pound boxes only.

$2.65 2 POUNDS

36 SANDERS STORES

Sanders Since 1875

28 NATIONAL MARKETS

Where Quality Costs You Less

SWEETEST DAY IS SATURDAY, OCTOBER 15TH

Visit your nearest Sanders Store in the Tel-Huron Shopping Center
Telegraph Road and West Huron Street, in Pontiac

SEARS ROEBUCK AND CO.

SEARS DAYS

A SALE AS GREAT AS ITS NAME!

STORE-WIDE SALE STARTS TOMORROW!

at more-for-your-money prices!

CHAIRS

timely savings on Harmony House plastic

ROCKERS and Ottomans

69.95 Only $7 Down

- ✓ Modified Lawson Arm Style Chair
- ✓ Hardwood frame softly padded, vinyl covered
- ✓ Chair rocks or locks in any position
- ✓ Choice of Harmony House colors to match decor
- ✓ Non-sag double cone coil spring construction
- ✓ Rubberized hair and sisal padding

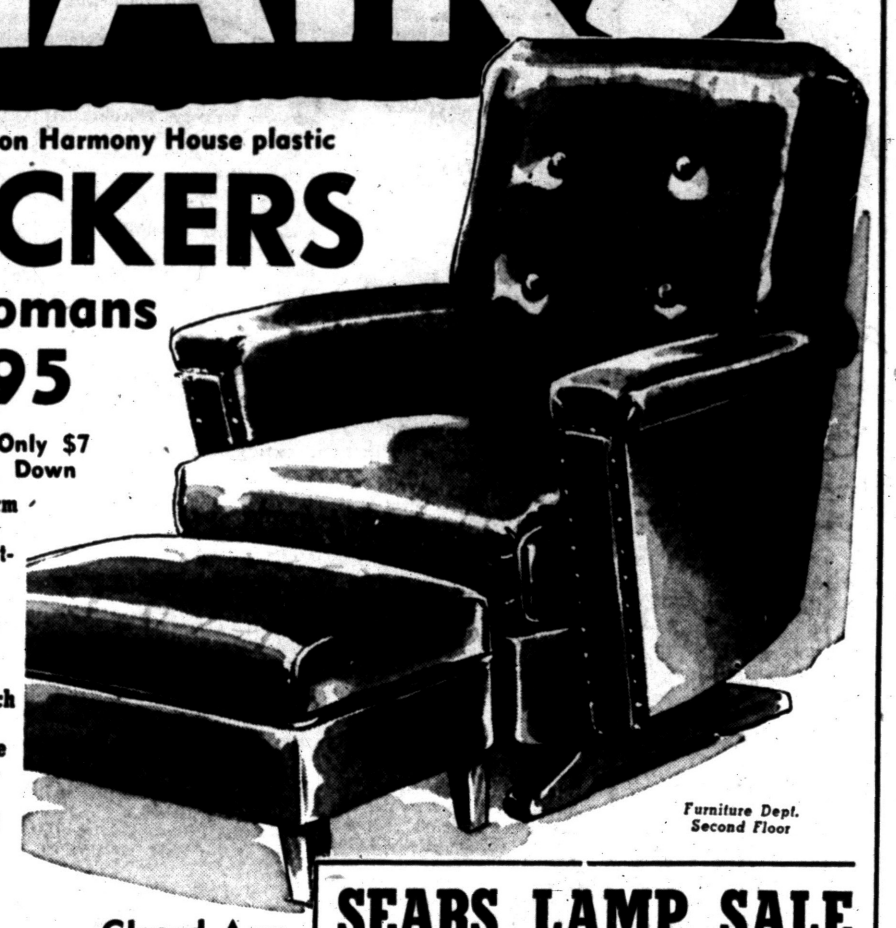

Furniture Dept. Second Floor

Platform Rocker
Comfortable full size rocker. Arms and back softly curved. See it!
29.95 $3 Down

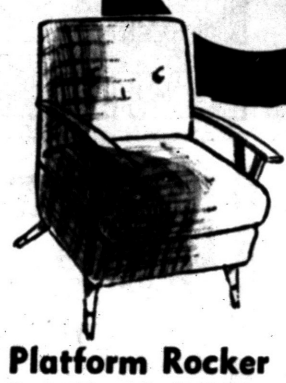



Swivel Rocker
Hi-base swivel rocker. Ideal TV Chair. Cotton filled cushions.
$33 3.50 Down



Tub Chair
Channel back, distinctive arm style. Nail head trim. See it.
39.95 $4 Down

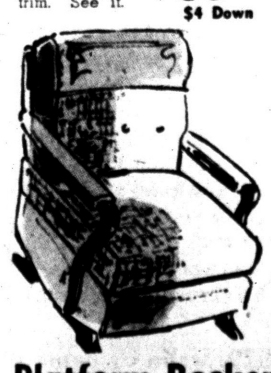

Platform Rocker
Tweed cover and plastic at soil points. 36" high. Save now!
49.95 $5 Down

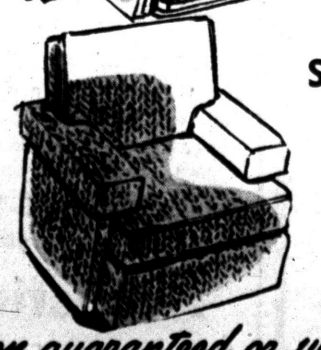

Closed Arm Rocker
54.95
5.50 Down
Man-size proportions. Platform rocker. Gracefully curved arm stumps. Save!

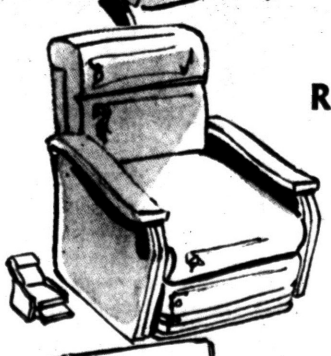

Recliner Chair
Regular $99
79.88
$8 Down
Floating support. Front rises, back and seat adjust. Coil spring seat and back. Save!



Swivel Rocker
79.95
$8 Down
Sears exclusive extra high back rocker. Spring filled cushions. Ball bearing swivel. See it!

SEARS LAMP SALE



Decorative Leaf Lamp
Standard 3-way Socket
Reg. 9.98 7.88
Composition base in graceful leaf design, fashioned to be right with modern or traditional furniture. Black with pink, Dawn Gray with Cherry Red or Chartreuse with Mint Green. Acetate shantung shade with braid trim. 27-in. high.

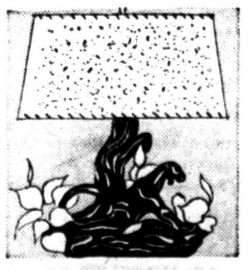

Panther Lamp
Planter with Pottery Base
Reg. 9.98 7.88
Sleek black or chestnut panther set in base of modern lamp. Easy to clean fiberglass shade with spatter design.

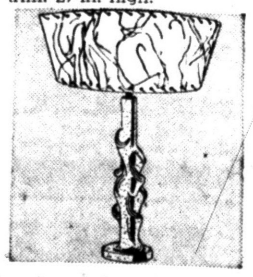

Modern Lamp
Handsome Sculptured Base
Reg. 7.98 5.88
A-dash of color for your room with a lamp of Dawn Gray and Cherry Red or Brown and Beige. Fiberglass shade.

Lamp Dept.—Second Floor

"Satisfaction guaranteed or your money back" SEARS

154 North Saginaw St.
Phone FE 5-4171