The Weather
U.S. Weather Bureau Forecast
Thunderstorms
(Details Page 2)

THE PONTIAC PRESS

Home Edition

115th YEAR ★★★ PONTIAC, MICHIGAN WEDNESDAY, APRIL 3, 1957—40 PAGES ASSOCIATED PRESS UNITED PRESS PHOTO INTERNATIONAL NEWS SERVICE 5c

Tornado Slams Dallas, Killing 9, Injuring 400

★ ★ ★ ★ ★ ★ ★ ★ ★ ★ ★ ★

3 Stand Mute on Charges Involving GI Home Loans

Men Released on $1,000 Bonds; No Trial Date

4th Yet to Face Judge; Six Others Indicted in Waterford Investigation

Three of four men, including a former Pontiac Teamster official, stood mute this morning before Federal Judge Theodore Levin in Detroit when arraigned on charges of irregularities involving government insured GI home loans in Waterford Township.

Judge Levin entered pleas of not guilty for:

★ ★ ★

Louis C. Linteau, 42, of 615 E. Tennyson Ave., formerly secretary-treasurer and business agent of Teamsters Local 614.

William N. Gilmore, 40, of 32035 Waltham St., Southfield Township, former salesman for the Walton Ranch Homes, Inc. and now in the building business.

Joe Pollina, 46, of 3540 Oakshire St., Waterford Township, superintendent of maintenance for Motorcar Transport Co. in Pontiac.

The three were released on $1,000 personal bonds. No trial date has been set.

The fourth man, Leroy Stein, 42, of Detroit, and former vice-president of the Walton Ranch Homes, Inc. and now construction engineer for another building company, is scheduled for arraignment at 3 this afternoon.

The four were indicted yesterday in Detroit.

Six others, including five present members of Local 614 and a past member, were named as co-conspirators in a second indictment yesterday.

U. S. Assistant District Attorney Dwight K. Hamborsky said the FBI had been checking purchases of homes in the township where the Walton company constructed 40 houses in 1951.

★ ★ ★

Linteau, in the first indictment, was charged with filing a false statement in 1953 with the Veterans Administration concerning the purchase of one of the homes. He was also named as a co-conspirator in the second indictment.

In it, Gilmore, Pollina, and Stein are charged with conspiring with the six, all veterans and eligible for GI loans, to have them file applications with the VA that they intended to occupy homes.

The indictments charge that the veterans named did not own, live

(Continued on Page 2, Col. 1)

Victor



AP Wirephoto

THE MARGIN — Democrats nailed down control of the U.S. Senate yesterday with a Texas victory by Ralph Yarborough who won over 18 other candidates in a crucial election. (See Story on Page 2).

Find Dead Body in Trunk of Car

Flint Ex-Convict Cicalo Strangled, Tied, Beaten; Long Police Record

DETROIT (INS) — The slaying of an ex-convict whose body was found stuffed in the trunk of his car was being investigated today by Detroit police.

The body of Joseph A. Cicalo, 43, of Flint, Mich., was discovered last night after his car was located in Detroit.

★ ★ ★

The Wayne County medical examiner's office said Cicalo had been strangled and apparently pistol-whipped. His skull was fractured and his nose smashed. His feet were bound and his hands tied behind his back.

Cicalo's wife, Margaret, 34, reported her husband missing last Saturday.

Mrs. Cicalo came to Detroit yesterday after being informed her husband's car was parked in front of a Detroit home. She found the body while searching the auto for a clue to her husband's disappearance.

★ ★ ★

Cicalo served time in federal prisons for counterfeiting and had a long police record.

He appeared before a grand jury in Flint recently but his testimony reportedly was not too important.

Committed to Ionia State Hospital

Roberta Allred Declared Insane

Confessed murderer Roberta Sue Allred was declared insane yesterday, and ordered committed to Ionia State Hospital for the Criminally Insane.

The 18-year-old former mental patient who told police of drowning her baby sitter charge in a downtown Detroit hotel was examined by a three-member sanity commission.

Detroit Recorder's Judge Paul E. Krause ruled after the sanity commission said Miss Allred was "a potential arsonist with a marked homicidal tendency."

★ ★ ★

Examining doctors said she had a split personality, and also had a persecution complex.

The commission reported the teenager was unable to assist them, and was unable to understand the nature of her crime.

Before the examination she was charged with first degree murder in the death of Patricia Tiernan, 2½ year-old daughter of Mrs. Mildred Tiernan, 36 Florence St.

★ ★ ★

Dr. Albert J. Wallaert, sanity commission spokesman, told the court the commission was surprised the girl had been released from Pontiac State Hospital July 27, after three years of care.

Miss Allred of 33 Gingell Ct. blurted out the story of the killing when she was arrested by state police for loitering outside Jackson Prison, where she had gone to visit her brother Frank, an inmate.

She had been babysitting with Patricia and her younger sister, Catherine, 11 months old about three weeks. Catherine was left alone in the Tiernan apartment when Miss Allred took the trip to Detroit with Patricia March 14.

Beck Tax Case to Be Reviewed

Union Boss Referred to Justice Department for Next Move

WASHINGTON (AP) — The income tax case of Dave Beck, beleaguered boss of the Teamsters Union, has been referred to the Justice Department for possible prosecution.

There were signs, however that the department will proceed cautiously in acting on information collected during a three-year investigation by the Internal Revenue Service.

There still are conflicting reports about what happened at a closed meeting of the Teamsters' 13-man executive board here yesterday.

One version was that the 62-year-old Beck had been encouraged in his plan to set up a million dollar publicity fund to tell "my story."

DISCUSS FUND

One reliable source reported that when the million dollar fund came up for discussion before the executive board yesterday only Beck and his chief administrative assistant, Vice President Einar Mohn, voted affirmatively.

This source said the board did authorize between $150,000 and $200,000 for a one-year advertising program in behalf of the union. The program was described as "limited strictly to telling the Teamsters' story" rather than Beck's story.

John English, veteran general secretary of the Teamsters Union, has been actively and openly opposing Beck's publicity fund idea. One report was that his views prevailed at yesterday's meeting.

★ ★ ★

Meanwhile Sen. McClellan (D-Ark), chairman of the Senate committee indicated the group may resume its public hearings about April 15. He said the next phase of the inquiry would involve some labor unions and employers in the Scranton, Pa., area.

1,500 Teamsters Jam Portland Meeting

PORTLAND, Ore. (AP) — Some 1,500 Teamsters turned up at last night's meeting of their local and the session had to be postponed until a bigger hall could be hired. A new date has not been set.

Usually "only a handful" of the 5,000-member General Teamster Local 162 shows up at meetings, a Teamster said.

★ ★ ★

Members filled the 900-seat auditorium early and by meeting time had spilled into the hall and out into the street.

The meeting was the first the local has had since Teamster President Dave Beck was accused by the Senate Rackets Investigating Committee of misusing union funds.

Twister Leaves Chaos in Wake





AP Wirephoto

TORNADO'S FURY — An ominous black funnel darkens the sky over Dallas, Tex., (above) as the city felt the full fury of yesterday's tornado. Strength of the twister is indicated in the picture at left which shows strips of metal roofing that were blown into and wrapped around a Dallas tree. The tornado first hit in a residential area and plowed its way across town for about 25 miles in a little more than an hour.

5 Persons Die as Storms Lash South Oklahoma

800 Buildings Ruined in Texas; Damage Set at $1½ Million

DALLAS (AP) — A huge, black tornado whirled and roared over a deadly, 21-mile path across Dallas yesterday as thousands watched in fear and awe.

Nine persons were killed and police sought others reported missing.

Nearly 200 were treated at hospitals for injuries. Estimates place the total injured at 400, with 800 buildings destroyed.

Jess Curry, assistant police chief, said damage would be at least 1½ million dollars.

Twisters again threatened Dallas this noon.

Several twisters were reported swirling just south of one of the areas hardest hit in Dallas yesterday.

Tornadoes also plowed into southern Oklahoma and killed at least five persons.

Richard Dean, 24 and his wife Mary Ann, 23, of Lansing, Mich., were among the injured in the tornado which struck in Durant, Okla.

Rescue workers found the couple in a wrecked service station. Relatives in Lansing said they had learned that both had been taken to a hospital in Durant where Dean was reported in critical condition and his wife in serious condition.

Others in the service station were killed, reports indicated.

The Deans were en route to Houston on vacation. Dean is a vocalist and his wife the organist

Related Story Page 2

at the Gospel Light House Church in Lansing, where Mrs. Dean's father, the Rev. H. W. Ansel, is pastor.

Another person was killed near Paris, Tex., as a series of tornadoes skipped around north Texas.

The tornado lashed out of a black rainstorm. An estimated hundred thousand people watched as it swayed a leisurely, jerky course from South Oak Cliff through west Dallas and northwest Dallas.

For 40 horror-filled minutes the lashing funnel filled the dark sky above a frozen city.

★ ★ ★

Passengers and crew of a Braniff Airlines plane watched from the air as the plane circled after takeoff from Dallas' Love Field.

FANTASTIC JAMS

Traffic piled up into fantastic jams all over western Dallas.

★ ★ ★

"Oh, lawd, it roared down like a freight train and then was on us tearing our house down," Robert Thurman, 31, sobbed. Blood oozed from a wound in his head. He trembled from shock as he sat beside his injured wife at Parkland Hospital.

The hospital was jammed with crying, wailing, bloody people. There were dozens of children, many numb and soaked with blood.

Four of the dead were children, including three in one family. One was a month-old girl and the three brothers and sisters, aged 5, 3, and 2 years.

The funnel was one of a series of twisters which hopped over the state. Other scattered injuries and damage were reported. A wide band of the northwest part of Texas was under a severe weather warning.

PANIC IN STREETS

Panic rose in the streets as traffic piled up.

"I've got to get out of this jam it's hitting my house and my

(Continued on Page 2, Col. 5)

Troops Quiet Two Uprisings

Toll in Chile Put at 60; Arrest Haiti President in Bomb Plot

FROM OUR WIRE SERVICES

Army units were called on today to restore order in separate uprisings on Haiti and in Santiago, Chile.

★ ★ ★

Chile's government clamped emergency military law on her six million people today after a night of violent anti-inflation rioting left scores of dead or wounded in this capital.

The riots followed a week of turbulent demonstrations, mostly led by students, against Chile's runaway cost of living. Unofficial reports placed the death toll as high as 60.

★ ★ ★

In Haiti, the army appeared in firm control of Haiti today as that volatile Caribbean Negro republic dumped its third President in four months.

ARREST HAITIAN

Provisional President Franck Sylvain of Haiti, who resigned last night under whipped-up public pressure, was reported under palace arrest pending investigation of an alleged bomb plot. The inquiry was launched after police found three caches of arms and explosives.

Word spread that Brig. Gen. L. M. Cantave, army chief of staff, may take over the presidential functions until Haiti's newest political muddle is cleared up and elections are held.

An informed source said Sylvain had failed in an attempt to get away in a car driven by his sister-in-law, Undersecretary of Labor Lydia Jeanty. She was arrested later.

He Knows His Place

LONDON (AP) — Prince Philip, giving a lecture on his recent world tour, told today what the native children of New Guinea called him: "Fella belongs Mrs. Queen."

May Break Drought's Grip

Denver Area Hit by Record Snow

DENVER (AP)—The heaviest spring snowstorm in 22 years moved out of the Rocky Mountain states today, leaving five dead and abundant water for the area pinched by drought since 1949.

Jubilant farm leaders said the stacks of snow—some as high as five feet—on the mountain watersheds more than offset any livestock losses. The parched plains were drenched with rain and snow.

Schools in Denver, Cheyenne, Wyo., and most other cities joined rural districts in closing down until tomorrow.

Rail, highway and air travel—snarled and erratic for 36 hours—was due to return to normal today.

Heaviest snowfalls were reported in the mountains and in cities along the eastern slope of the Rockies.

Denver measured 16 inches — heaviest spring fall since 20 inches in April 1935 — Colorado Springs

See Picture, Page 2

15, Cheyenne, Wyo., 10 and Leadville, two miles high in the central Colorado Rockies, 27-inches.

★ ★ ★

"This is the greatest thing that could have happened moisture-wise to our state," said Gov. Steve McNichols of Colorado.

Paul Swisher, Colorado agriculture commissioner, said the storm "might be the forerunner of the end or the beginning of the end of the drought" that set in eight years ago.

Three Denver men died of heart attacks while shoveling snow or pushing automobiles stuck in the mushy drifts. Two men died in traffic accidents blamed on poor visibility.

Colorado Springs, 70 miles south of Denver, received the heaviest blows from the storm. City Forester Fred McKown said the damage to trees was the worst since a September 1935 storm.

★ ★ ★

Scores of utility and telephone lines in the Colorado Springs area snapped under the weight of falling tree limbs.

Red Cross officials declared Colorado Springs a disaster area and throughout yesterday a score of jeeps, manned by El Paso County sheriff deputies, ran emergency errands. These included supplying medicines and special foods to stranded householders.

Has Classroom Remedy

DETROIT (INS) — Mabel Gisczczak, president of the Detroit Education Association, has suggested elimination of kindergartens as an emergency means of providing classroom space for older children.

Rules Vote OK in Incorporation

Suit Charges Wixom Wanted to Gain Taxes From Ford Plant

Circuit Judge Clark J. Adams today ruled Wixom's vote for incorporation was legal.

As a result, a suit contending the incorporation move was made to gain lucrative taxes from the Ford Motor Co. plant — a mile south of the village business area — was dismissed and an elected village charter commission upheld.

Novi Township had filed suit claiming the boundaries of the incorporated area unreasonably took in rural property in an effort to include the automotive plant.

Wixom, half in Novi Township and half in Commerce Township voted for a charter commission Feb. 5. The Commerce vote was 189-102. The Novi vote was 64-64.

Judge Adams also overruled Novi claims that the split vote in effect defeated incorporation.

Ex-Teamster Indicted in GI 'Deals'

Linteau Once Target in Pontiac Bombing

By GEORGE T. TRUMBULL JR.

One of four men indicted yesterday in an alleged GI home mortgage racket was once a central figure in the topsy-turvy history of Pontiac AFL Teamsters Local 614.

Louis C. Linteau, 42, of 615 Tennyson Ave., narrowly escaped death on Nov. 14, 1949, when a bomb exploded in the breezeway of his Pontiac home.

Law officials tagged the bombing, one of two that occurred that night, as "scare" bombings. They theorized that they might have stemmed from internal troubles of the local.

Leann Harrelson, then Pontiac's state representative and now acting president of the 3,500-member local, said the incidents were attacks against organized labor.

Dissatisfaction had resulted when member-backed candidates for a union election were forced off the ballot by a ruling that their dues had to be paid a month in advance. Reportedly 250 angry members stormed from the local hall.

★ ★ ★

But union leaders, including Linteau, secretary - treasurer, and Daniel J. Keating, president, depicted a very peaceful election. Both were easily re-elected.

KEATING'S HOME HIT

Keating's home on Williams Lake road was damaged by the second blast, 25 minutes after the Linteau attack. Neither were home. Keating was hunting while Linteau claimed his life was saved as he stopped long enough for coffee after a union meeting in Pontiac.

Several men suspected of hav-

(Continued on Page 2, Col. 7)

Boy Drowns in River

ANN ARBOR (INS) — Lawrence Parks, 8, drowned in the Huron River yesterday after he catapulted into the stream from a rope swing attached to a tree.

In Today's Press

County News	16
Editorials	6
Obituaries	5
Sports	29, 30, 31
Theaters	28
TV & Radio Programs	39
Wilson, Earl	39
Women's Pages	21 thru 25
Pot-O'-Gold	3

Thunderstorms Cloud Outlook in Area Weather

Rain and thunderstorms are predicted for tonight and tomorrow in the Pontiac area. Tonight's low will be 30 - 34 with a high tomorrow of 44 - 48.

Tomorrow night will be mostly cloudy with a chance of rain and winds becoming southeasterly at 15 - 25 miles an hour.

The lowest temperature in downtown Pontiac preceding 8 a.m. was 25 degrees. The thermometer registered 38 at 2 p.m.

Is Not Resigning

Ike Says 'Rot' to Quit Talk

WASHINGTON (AP)—President Eisenhower said today reports that he will resign before the end of his second term and turn his duties over to Vice President Nixon are the worst rot he has heard since taking office.

★ ★ ★

See more comments by Ike on page 33.

Texas Sending Dem to Senate

GOP Hopes Smashed by Election of Liberal Ralph Yarborough

DALLAS, Tex. (INS) — The liberal wing of the Democratic Party—often a bridesmaid but seldom a bride in Texas politics—today rejoiced over the election of its standard-bearer, Ralph Yarborough of Austin, as the new junior senator from the Lone Star State.

(See picture on page one.)

The 52-year-old party loyalist, who will be a moderate liberal on the national scene, defeated a score of opponents in a plurality contest yesterday, including the veteran conservative Martin Dies of Lufkin, now congressman-at-large.

Yarborough's victory burst a Republican bubble of hope that GOP candidate Thad Hutcheson of Houston might win and give President Eisenhower's party control of the Senate, now slimly in the hands of the Democrats. It would have only taken his vote to tip the balance.

Yarborough will replace temporary Sen. William A. Blakley of Dallas, a conservative Democrat appointed by Gov. Allan Shivers on his last day in office. Yarborough will fill Price Daniel's unexpired term which ends Dec. 31, 1958. Daniel resigned from the Senate to become governor of Texas.

★ ★ ★

He said one of his first tasks as senator will be to see that Dallas, hit hard by a sneak tornado late yesterday, is declared a major disaster area for federal aid.

Yarborough also declared today he will work for "rebuilding the grand alliance" between the United States, France and England.

While huge searchlights arced in a victory celebration outside of his Austin campaign headquarters, the veteran of two world wars said he "realized I am the most junior of the junior senators and probably can't do much about changing foreign policy." But he added:

"I believe we should support only the democratic nations and we must not weaken our bonds with our oldest allies, France and England."

3 Stand Mute; Free on Personal Bonds

(Continued From Page One)

in, or make down payments on the properties they applied for.

Listed as co-conspirators were: Alva F. Bush, 29, Frank Orsini, 38, and Donald A. Stone, 29, all Local 614 business agents; Arthur Lee Costello, 29, former local member; and Bobbie L. Johnson, 36, and Horace M. Todd, 36, members of the local.

★ ★ ★

Hamborsky said the government charges that the veterans were promised $100 and better jobs to make false representations in their applications for home mortgages.

Linteau is charged as being the "middle man" in the scheme, interesting teamsters in the offer.

The Serviceman's Readjustment Act provides for mortgage loans insured by the VA at four per cent interest to veterans who intend to purchase and occupy their own homes.

★ ★ ★

It specifically prohibits the use of mortgages for investment purposes. Hamborsky said Linteau had acquired three of the homes and was receiving rent from them.

The indictments are on misdemeanor counts with penalties up to a year in prison, plus $1,000 fines.

The said transactions in the indictments ran from 1951 through 1953.

Hamborsky added that the Teamsters Local 614 as such did not enter into the charges.

The Weather

Full U.S. Weather Bureau Report

PONTIAC AND VICINITY — Partly cloudy and cool today, high 40-44. Mostly cloudy and warmer tonight and tomorrow with rain and thunderstorms tonight and tomorrow. Low tonight 30-34, high tomorrow 44-48. Mostly cloudy with rain tomorrow night. Light easterly winds becoming southeasterly at 15-25 miles an hour tomorrow.

Today in Pontiac

Lowest temperature preceding 8 a.m. 25.

At 8 a.m.: Wind velocity 0-3 m.p.h. Direction: East

Sun sets Wednesday at 7:06 p.m.
Sun rises Thursday at 6:10 a.m.
Moon sets Wednesday at 10:39 p.m.
Moon rises Thursday at 8:33 a.m.

Downtown Temperatures

6 a.m.	25	11 a.m.	32
7 a.m.	25	12 m.	35
8 a.m.	26	1 p.m.	36
9 a.m.	28	2 p.m.	38
10 a.m.	30		

Tuesday in Pontiac
(As recorded downtown)

Highest temperature	46
Lowest temperature	28
Mean temperature	37
Weather—Sunny	

One Year Ago in Pontiac

Highest temperature	71
Lowest temperature	33
Mean temperature	52
Weather—Rain .08	

Highest and Lowest Temperatures This Date in 84 Years
75 in 1921 — 14 in 1954

Tuesday's Temperature Chart

Alpena	34	20	Los Angeles	79	54
Baltimore	70	35	Marquette	30	20
Bismarck	44	28	Memphis	81	67
Brownsville	87	73	Miami	79	73
Buffalo	50	24	Minneapolis	42	29
Chicago	38	35	New Orleans	83	71
Cincinnati	53	36	New York	60	36
Cleveland	52	29	Omaha	41	22
Denver	33	19	Phoenix	67	49
Detroit	48	27	Pittsburgh	52	37
Duluth	39	22	St. Louis	52	43
Fort Worth	76	57	S. Francisco	72	54
Gr. Rapids	48	26	S. Ste. Marie	31	18
Houghton	30	16	Salt Lake City	54	17
Jacksonville	83	59	Washington	71	40
Kansas City	51	39	Seattle	49	44
Lansing	47	25	Tampa	82	65



AP Wirephoto

SNOW CASUALTY — A snow-laden tree rests across a parked auto in the northern part of Denver as the city dug its way out of a blizzard today. (See story on Page 1.)

Pontiac Man Stabbed, Robbed by 2 Youths

A Pontiac State Hospital attendant was hit on the head, stabbed and then robbed last night by two men as he was walking at State and Florence Sts.

★ ★ ★

Shurley Bridges was treated for scalp lacerations and a puncture wound in the chest and then released from Pontiac General Hospital.

Bridges told police the men, about 20 years old, took his billfold containing $13 about 11:45 p.m.

Tie Housewife, Flee With Loot

Woman Left Strapped to Davenport After Trio Steals $1,100, Jewels

Three men escaped with $1,100 in cash, a watch, diamond ring and a quart of whisky after they entered a Pontiac home at gunpoint and left a housewife tied to a davenport yesterday.

★ ★ ★

Mrs. Hazel Grove, 171 Bassett St., told Pontiac police the men entered her home and robbed her after she had opened the front door in answer to a knock about 8:30 p.m.

They first tied her feet and hands and then strapped her to the davenport before they left, according to police.

Ex-Wife of Booth Killed in Auto Crash

Mrs. Mary Booth, 54, of Palm Springs, Calif., the former wife of E. W. Booth Jr. of Grand Rapids, was killed early yesterday when the car in which she was riding collided with a truck on US-99 in Coachella, Calif.

★ ★ ★

Mrs. Booth's daughter, Mrs. Ralph Willis, 33, of Atlanta, Ga., and another woman, Mrs. Ruth Bilbo, 65, passengers in the car, are in satisfactory condition in a hospital after they suffered minor injuries. The truck driver escaped injury, police said.

★ ★ ★

Mrs. Booth was a daughter-in-law of the late Edmund W. Booth, formerly of Booth Publishing Co. Her husband was the nephew of the late George Booth of Cranbrook.

Kilmer to Be Closed

CAMP KILMER, N. J. (INS)—Camp Kilmer is going back into moth balls the end of this month after having processed about 30,000 Hungarian refugees for new lives in America.

Destructive Fires Strike in Lansing, Detroit, Toledo

LANSING (AP) — Eight firemen were overcome by intense heat and smoke today in fighting a fire at the W. T. Grant Co. store in downtown Lansing.

Three of the injured firemen were hospitalized but Fire Chief Charles T. Decker said their condition was not serious.

The fire was discovered at 2:42 a.m. in the third floor of the four-story brick building at 117 N. Washington St., a block from the State Capitol in downtown Lansing.

Decker said the blaze had apparently been smouldering for some time, as neighbors later reported smelling smoke around midnight. Heavy smoke and the intense heat slowed efforts to put out the fire, which was brought under control at 4:30 a.m.

"It was just like an oven in there," Decker said. "The trouble was there were no windows in three sides of the building. We couldn't get at it until we knocked a hole in the roof."

★ ★ ★

Damage was confined to the Grant Building, owned by Michigan State University. The fire was mostly confined to the third and fourth floors, used for storage and offices. Two main floors and a basement are used for retail sales.

Robert Foster, Lansing fire marshal, said a preliminary investigation indicated the fire "was of suspicious origin." Foster said the blaze apparently broke out in two separate locations and said an investigation would be pressed.

Deputy Chief Victor Space gave a preliminary damage estimate of $15,000 to the building and $25,000 to its contents.

DETROIT (AP) — A fire, apparently set by burglars trying to crack a safe with acetylene torches, swept through the Cobo Cleaners early today causing an estimated $10,000 damage.

The cleaning company is owned by Edward Cobo, nephew of Detroit Mayor Albert E. Cobo. Police were attracted to the building by a burglar alarm, saw flames inside and called firemen.

Officers found two torches by a safe. An attempt had been made to cut into the safe but it was unopened.

Loss was estimated by Leroy Androw, the company manager.

TOLEDO, Ohio (AP)—Twenty-seven race horses died early today when a barn went up in flames at Fort Miami Raceway, which opened a 44-day race meeting yesterday.

Every horse in the barn either died in the fire, or was burned so badly it had to be destroyed.

Track employes formed a bucket brigade, and set horses free from adjoining barns. Firemen from nearby Maumee and Adams Township confined the blaze to the single barn, one of 16 at the track.

★ ★ ★

A track spokesman said the cause has not been determined, although it was possibly an overloaded electrical circuit.

The track said today's racing program will go on as scheduled.

DETROIT (INS) — A Detroit fireman walked through a burning living room today to rescue a woman and her three-year-old son who were trapped in a bedroom of their three-room apartment.

Rescued by Robert Cherget were Mrs. Barbara Adams, 24, and her son, Kenneth.

The Adams apartment is on the seventh floor of the building and several other tenants on the floor were forced to flee their apartments because of smoke.

★ ★ ★

Firemen said the blaze apparently started in a couch from a smoldering cigaret.

News Flashes

McALESTER, Okla. (AP) — An Air Force jet pilot was pulled alive from the wreckage of his T33 training plane today after he had been trapped in the twisted metal for 90 minutes.

He screamed from the wreckage to a highway patrolman, H. C. Carmichael, that he was Capt. Ed Powell of Tyndall AFB, Fla., after being discovered. He is 31 years old and lives at Panama City, Fla. Powell was rushed to a McAlester hospital.

Officials Meet Again on Gas Strike Issues

DETROIT (AP)—State and federal mediators met with union officials and the Standard Oil Co. today in another effort to end the month-long gasoline and fuel oil strike in the Detroit area.

★ ★ ★

The strike, called by local 389 of the Oil, Chamical and Atomic Workers union, has affected eight of the 10 major companies in the Detroit area.

★ ★ ★

Key issue is a union demand for a 25 cents an hour wage increase for about 700 employes. The best oil company offer so far has been nine cents an hour.

MEMO TO CAESAR

Disturbance in the Temple

(Another in a Lenten Series)

Pilate's letter to Caesar went on . . .

After entering Jerusalem, Jesus and his followers went into the temple which is the chief place of worship among their sect in this province. It is indeed a handsome place, but of late the courtyard has virtually been turned into a row of market stalls by vendors and money changers who have set up booths there to take advantage of the crowds.

I have told you this Jesus is a mild man, but according to Junius who concealed himself in the throng around him, he was anything but mild on this occasion. He ordered the traders, the salesmen, the pawnbrokers, and the panderers out of the holy place and his eyes flashed as he spoke.

Junius records his words: "My house is the house of prayer, but ye have made it a den of thieves."

When the place was restored to a semblance of quiet, the Nazarene began to preach, telling the crowd one of the parables they so much enjoy.

★ ★ ★

As you can imagine, the businessmen who had been driven out of their choice spots in the temple set up a howl with the local authorities. The latter decided the Nazarene had gone too far. So they sent some spies into the crowd to see if they could not trick the preacher into a treasonous statement.

Praising his teaching, the spies asked: "Is it lawful for us to give tribute unto Caesar, or no?"

It was a sly question, for this Jesus has always spoken against worldly wealth.

He asked them for a penny. When they held it out, he asked:

★ ★ ★

"Whose image and superscription hath it?"

"Caesar's," they said.

"Render unto Caesar, the things which are Caesar's and unto God the things which are God's," he commanded.

Nonplussed, the spies slid back into the crowd.

For my own part, this indicates to me clearly enough that the man has no treason in him. But I doubt that it will satisfy the local authorities. We shall see.

(Signed) Pilate.

Tornado in Dallas Kills 9, Injures 400

(Continued From Page One)

wife is home," a tearful old man begged and cried.

★ ★ ★

Many simply abandoned their autos, fearing the tornado was heading toward them. Police cars and ambulances, their sirens screaming, fought for passage.

The tornado was first spotted near Red Bird Airport, about 10 miles south of the heart of this north central Texas city of half a million.

It then plowed northward like a giant top, spinning through residential, business and manufacturing areas. It slammed through Oak Cliff, part of the Trinity industrial district, west Dallas and on the north.

It finally broke up near Love Field, northwest of downtown Dallas.

★ ★ ★

The base of the funnel apparently varied from 150 to 500 feet in width. Huge pieces of debris were whirled an estimated 2,000 feet into the air and sailed out sideways as the twister smashed houses, businesses, trees and vehicles. Brilliant flashes kept hopping about the base as power and trolly-bus lines snapped.

HOUSES LEVELED

The twister slammed into a Negro district of small frame houses in west Dallas, leveling 46 of them in a three- or four-block area. Nearly 50 persons were injured there.

★ ★ ★

Police evacuated a 13-block area where 197 homes were destroyed.

Bill McGill, state coordinator of defense and disaster relief, said a "survey shows 154 houses in Dallas demolished. One hundred sustained major damage and 85 minor damage. Four apartment houses were demolished and 10 commercial buildings destroyed. Two Red Cross shelters were opened for the homeless."

★ ★ ★

McGill said his organization had reports of 400 injured.

"JUST FELL IN"

"The house just fell in on top of us. The walls did, I mean, and the roof went somewhere else," sobbed Aron Armstrong. He brought his injured sister-in-law to the hospital. Blood poured from his own head wound.

★ ★ ★

"My wife and kids and sister-in-law laid down on the floor but I was watching and I got in a sort of trance and didn't move.

★ ★ ★

"This whirling wind was full of dirt and planks and when it got so close to me I didn't know what to do so I just stayed there."

2nd Man Sentenced in Grocery Break-In

A second Pontiac man yesterday drew a prison sentence for the break-in Dec. 20 of Wrigley's market at 536 N. Perry St.

Paul McDonald, 30, of 51 Hillside Dr. was sentenced to 2½-15 years in State Prison of Southern Michigan by Circuit Judge Frank L. Doty.

★ ★ ★

An alleged partner, who Pontiac police say was caught with McDonald in the store, has been sentenced to a 1-15 year term. He is Russell D. Timlock, 35, of 70½ Auburn Ave.

Dr. Adams' Counsel Asks for Dismissal

LONDON (AP)—Dr. John Bodkin Adams' counsel appealed to Justice Sir Patrick Arthur Devlin today to throw out the murder indictment against the society doctor from Eastboarne.

★ ★ ★

Chief defense counsel Geoffrey Lawrence argued the prosecution had failed to support its charge that the 58-year-old physician had drugged a rich old widow, Mrs. Edith Alice Morrell, to death to get a chest of silver and a Rolls Royce automobile from her estate.

Montrose Man Mute on Bad Check Charge

A Montrose man, who yesterday stood mute to a charge of cashing a bogus $25 check Jan. 30 in the Waldron Hotel, was returned to Oakland County Jail under $300 bond until trial.

A plea of innocent for Donald Briggs, 30, of 269 E. State St., was entered by Circuit Judge

Man Awaits Sentence in Concealed Gun Case

Will H. Roberson, 555 Nebraska Ave., who pleaded guilty to carrying a concealed .32 caliber revolver in Pontiac March 26, will be sentenced April 15 by Circuit Judge Frank L. Doty.

Roberson is free under $300 bond until sentencing.

Eden Flies to Boston

WELLINGTON, New Zealand (INS) — Former British Prime Minister Sir Anthony Eden will leave New Zealand Thursday to fly to Boston for treatment of a lingering illness.

UNEF Shifts Forces in Gaza

Officials Study Reply by Egypt to U.S. Plan for Running Canal

UNITED NATIONS, N.Y. (INS) — The United Nations moved to consoljdate its emergency force in the Gaza Strip today amid renewed indications the "peace army" will stay put for a long time as a buffer between hostile Egyptians and Israelis.

At the request of UNEF Commander Maj. Gen. E. L. M. Burns, the U.N. approved a plan to move the emergency force's base camp from Abu Suweir in Egypt to Raffah, southernmost point of Gaza.

The UNEF air base at Abu Suweir will be shifted to El Arish, only 25 miles southwest of Raffah.

Officials studied today a reply from Egypt on U. S. proposals for revising Egypt's Suez Canal operating plan to protect the interests of user nations.

There was no immediate information on the contents of the note, received last night from Ambassador Raymond A. Hare in Cairo.

Gun Down Slayer of Anita Carroll

TEHRAN, Iran (AP)—The Interior Minister announced today loyal tribesmen had killed the slayer of Mrs. Anita Carroll in a two-hour gunfight outside a village in southeastern Iran.

★ ★ ★

A ministry spokesman said tribesmen, armed by the government to track down the slayers of Mrs. Carroll, her husband and another American, had gunned down Ghaderdad, "reportedly the assistant" of fugitive bandit chief Dadshah.

★ ★ ★

The announcement said tribesmen spotted Ghaderdad while he was trying to enter Benet village to get food and water for the other members of the gang.

The spokesman said Ghaderdad was the bandit who slew Mrs. Carroll after the other Americans and two Iranians with them were killed in an ambush March 24.

Henry Powers Installed as Toastmasters Head

Installed as president last night at a meeting of the Pontiac "Y" Toastmasters Club 643 was Henry Powers, 1067 LaSalle Ave., who succeeded Harold Bussey for a six-month term.

Other officers for the new term are Donald Rofe, first vice president; Eddie O'Brien, second vice president; John Rallis, secretary; Don Frayer, treasurer, and Robert Pote, sergeant-at-arms.

Installing the club officials was Elmer Lepp, president of the Waterford Township Toastmasters Club.

It is estimated that the nation's 72,000,000 drivers travel an average 7,800 miles a year per driver.

The Day in Birmingham

Local Woman Describes Earthquakes in California

BIRMINGHAM—Just back from California, Mrs. William Burlingame, says she thinks her preference runs to earthquakes rather than tornados. On the other hand, one nearly always has forewarning on tornadic storms. Deep in her heart she admits she can get along very well without either of them.

Mrs. Burlingame, well-known horticultural lecturer and writer, was in San Francisco during last month's earthquakes and says, "it was quite an experience." One shock found her in a Japanese novelty shop.

"The store was two-stories high," she said, "and the whole upper area was hung with jangles. When the tremors began the jangles all jangled and the earth seemed to go horizontal."

She admits pushing the panic button during one of the shocks. She was in her room at the Sir Francis Drake Hotel when the violent rocking began about 4 a.m. With no thought other than to save something and herself Mrs. Burlingame grabbed her empty purse and ran down the hall.

She said that to her however, the visit to Disneyland which she described as truly magnificent was ample recompense for all the quake scares.

★ ★ ★

Police Chief Ralph W. Moxley this morning announced the resignation of Sgt. Milton Jones effective April 20. Jones, a member of the local force since 1948, had served prior to that in Highland Park and is a Navy veteran. He will assume the duties of Chief of Police at Three Rivers on April 22. Jones is a graduate of the short-course at Northwestern University's Traffic Institute.

★ ★ ★

Meeting the first Tuesday of the month Bloomfield Township Auxiliary Police continue their training to be of assistance in time of disaster or need. The men are under the supervision of police-chief Clark Green and Sidney Eder, civil defense deputy.

Henry Houston, head of the township's defense program, said last night's class on Self Defense and the Use of Fire Arms was conducted by trooper Gerald Tafer, Michigan State Police.

★ ★ ★

Embury Methodist Church will hold another in its series of Lenten Family Night Pot Luck dinners at 6:30 p.m. tomorrow. Mrs. Ralph Hartshorn will speak on Malaya, her native land. She is the wife of the associate minister at the Cass Community Methodist Church in Detroit. A special film strip will be provided for children during the evening.

Linteau Once Target in Pontiac Bombings

(Continued From Page One)

ing troubles with Local 614 were grilled by police, who remained baffled. The bombings went unsolved.

Police officials said the bombings paralleled the two shootings of the Reuther brothers in Detroit.

★ ★ ★

Linteau today faces a federal indictment for allegedly filing false information with the Veterans Administration in connection with GI mortgages with the Walton Ranch Homes, Inc. in Waterford Township. He was named as a co-conspirator in a second indictment.

6 OTHERS NAMED

Five present members of the local and a former member have also been named as co-conspirators.

Linteau and Keating were among four AFL Teamsters officials sentenced in 1954 for conspiracy to accept bribes in connection with shaking down employers. He received a $500 fine and five months in prison.

Circuit Judge Miles N. Culehan's one-man grand jury indicted the four. Witnesses testified that the four demanded tribute from contractors, truckers, road builders and others engaged in large-scale building, using the threat of labor trouble if necessary.

TOOK OFFICE IN 1945

Linteau became secretary-treasurer of the local in 1945 after operating as a truck driver and steward for seven years.

A trusteeship was clamped on the local by Teamsters boss Dave Beck in 1953 because of Linteau and Keating's prison terms. The union constitution states that such action will be taken when internal labor friction arises.

Teamsters Vice President James R. Hoffa stepped in as trustee, a position he still holds today. The international control of the local automatically tossed out all officers.

At the time it was believed that Hoffa reinstated Linteau and Keating as business agents in the local.

★ ★ ★

Today the trusteeship of Hoffa and some $1,000,000 in union dues collected between 1942 and 1952 are the basis for a request for an investigation of the local by Sen. McClellan's labor rackets committee.

Committee Counsel Robert Kennedy said a preliminary investigation into Local 614 here has already begun.

Bloomfield Township Votes All-Republican

In Bloomfield Township, all candidates were Republican.

★ ★ ★

Votes polled were: Supervisor, Arno L. Hulet 1318; clerk, Robert H. Dudley 1297; treasurer, Homer W. Case 1312; trustee for a four-year term, Gordon T. Getsinger 1295 and trustee for a two year term, Mark R. Kraus 1288. Justice of the peace is William R. Rudell, with 1291 votes, and highway commissioner is Jasper B. Reid Jr., 1296 votes.

★ ★ ★

Serving on the board of review will be Howard T. Keating Jr. with a vote totaling 1300. Constables are Maurice S. Morey 1283, Russell W. C. Pickering 1289, Karl E. Rhodes 1282 and Edward N. Schneider 1278.

'That's Where the Old Man Was Standing'

Dallas Homes Heap of Smashed Bricks

DALLAS (AP)—The homes of hundreds of Dallas residents exploded and crumbled yesterday as a tornado turned a crowded residential area into a heap of smashed bricks, boards, glass and household goods.

★ ★ ★

Ed Marsh, a heavily built Negro in his 40s, stood on a pile of gray concrete blocks that had been the walls of his service station.

He pointed to blood smeared on the bricks and said, "that's where the old man was standing." The unidentified old man was carried to a hospital. Marsh didn't know if he was alive.

Marsh found his father and 13-year-old daughter buried under the rubble of the station.

He and some friends pulled them out and they were taken to a hospital. He said they were seriously hurt.

★ ★ ★

Across the street from the service station the front wall of a two-story red brick building had been swept away by the churning tornado. Two bedrooms on the top floor were exposed — the maroon bedspreads were draped perfectly on the beds, undisturbed.

Boys ran through the cafe on the first floor of the building taking bottles of pop.

Draped across telephone lines and tree limbs were sheets of corrugated steel from T. M. Davisson's wholesale oil and grease company. The metal carried 500 yards and strewn about like sheets of newspaper.

★ ★ ★

Davisson, who said his plant was "completely ruined," figured he was lucky to be alive.

"A customer drove into the yard and got out of his truck. I said 'Here comes a tornado.' The man asked 'What will we do.' Well we climbed into this big oil storage tank and stayed in there until the tornado passed. It sounded like a thousand freight trains. But we weren't touched."

In one of the worst battered sections of Dallas, a section crowded with frame homes on dirt streets, the tornado smashed 197 homes in a 13-block area.

★ ★ ★

Gas leaked from broken pipes, and live wires made the area dangerous. Sheriff's officers and policemen patrolled the area on foot to prevent looting. All residents were ordered to leave the area.

Red Cross and Salvation Army officials set up shelters for the hundreds of homeless.

One Negro woman, Eula Mae Land, sat on a chair next to the rubble that had been her home. It was night, and she said "I guess I'll go to my sister's house."

Her husband and four children had been taken to a hospital.

★ ★ ★

Henry Watson asked officers for a flashlight.

"I've got to get something out of my house so my wife and me can sleep."

He pointed to some rubble and laughed. "That's where my house was. I got to get in there to get some clothes or some food. I ain't got a thing."



AP Wirephoto

FLYING DEBRIS — This mattress was one of the softer pieces of debris that was flying in the air yesterday when a tornado ripped its way across Dallas, Tex. The mattress was blown from a house into the flight-stopping pole. (Other pictures on Page 1)

Now You Just Pick a Number for Pot-O-Gold

Here's another of the new, easier Pot-O-Gold puzzles for you to try. Just select the right words and write the numbers in the appropriate blanks. If your entry has all the right numbers you will win at least $100 and possibly $200. It's as simple as that. How about getting busy?

The new puzzle contains a series of squares which are alphabetically lettered and a corresponding list of sentences with two clue words. Each of the words is numbered. The object is to select the word which you think best fits the clue sentence. You then place the number of that word in the squdre which has the same letter as the clue sentence.

In other words, you will read the clue labeled A and decide which of the two words makes the most sense in the sentence. You then write the number of that word in the puzzle square marked A.

Do the same with all other squares. Read all the clues carefully and be sure the right numbers are in the right squares.

PUZZLE NO. 44

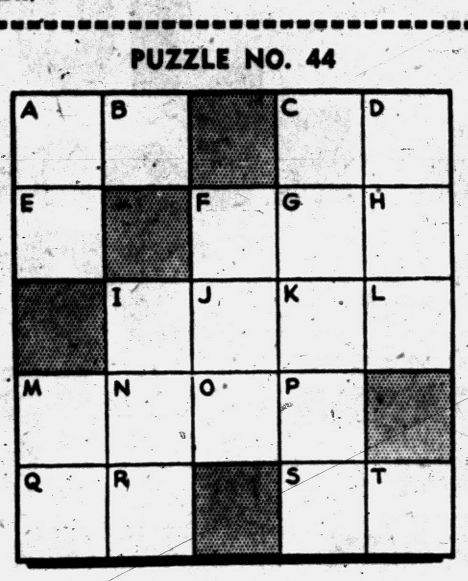

NAME .....

STREET ADDRESS .....

CITY ..... PHONE NO. .....

Clip Along Dotted Line and Mail

SOLUTION CLUES

A. The well-dressed man is unlikely to buy a shirt if its ——— is not becoming. (1) COLOR; (2) COLLAR.

B. Many people think it's foolish to split them. (3) PAIRS; (4) HAIRS.

C. Mom has constant worries about a small son who is always ——— too far from home. (5) ROAMING; (6) ROVING.

D. A brilliant mathematics student would probably think of engineering as a ——— for his future. (7) LIVELIHOOD; (8) LIKELIHOOD.

E. Likely to involve police protection for a convict about to turn state's evidence. (9) PERIL; (10) PAROLE.

F. Those of a pretty girl frequently land her a rich husband. (11) WILES; (12) SMILES.

G. Years of continuous ——— often lie behind a great business. (13) RISE; (14) RISK.

H. A belligerent youth may get into trouble by picking a fight with a man who is this. (15) STRANGER; (16) STRONGER.

I. For a stage producer, success comes easier if he knows all the ———. (17) ANGLES; (18) ANGELES.

J. A skilled detective will always be able to recall outstanding ones from his work in the past. (19) CASES; (20) FACES.

K. Great ——— in teaching usually insures advancement for a college professor. (21) FACILITY; (22) ABILITY.

L. The harassed father often wishes he had this to work in, undisturbed by the children. (23) SPACE; (24) PLACE.

M. A millionaire may well have got his start from a very ——— beginning. (25) SUSPICIOUS; (26) AUSPICIOUS.

N. In a disreputable neighborhood after dark, it might be necessary to cross the street to avoid one. (27) TOUGH; (28) TOUCH.

O. At a large family gathering on Thanksgiving, the young children will probably feel ———. (29) FESTIVE; (30) RESTIVE.

P. It's hard for a young girl to feel romantic about an older suitor whom she thinks of as this. (31) DOCILE; (32) FOSSIL.

Q. The dignity of a solemn procession is upset if one of the marchers suddenly ———. (33) TITTERS; (34) TOTTERS.

R. At a meeting of the board of directors about his plans for expansion, the firm's president will be pleased if his hopes are ———. (35) GRATIFIED; (36) RATIFIED.

S. In Grandpa's day, the average man was distressed at having to wear such a shirt. (37) BOILED; (38) SOILED.

T. It's best to be careful of sunburn if you're ——— a long way in a small boat. (39) ROWING; (40) GOING.

OFFICIAL CONTEST RULES

1. Anyone is elegible to enter the POT-O-GOLD contest with the exception of Pontiac Press employes or their immediate families.

2. A contestant may submit as many entries as he or she wishes but they must be on official entry blanks printed in this newspaper.

3. To submit an entry the contestant must print his answers in the proper spaces, cut out the area enclosed by dotted lines and attach it securely to a 2-cent postcard. No entries will be acepted if they are in envelopes. Entries for Puzzle No. 44 must bear a Tuesday, April 9 postmark (or beiste). No entries received after that time whether mailed or delivered by hand, will be declared eligible. The Press is not responsible for entries lost or delayed in the mail.

4. Sorry, telephone calls or mail concerning details of the contest cannot be answered or acknowledged.

5. The Pontiac Press will award a cash prize of $100 a week to the winner of each weekly POT-O-GOLD contest. If more than one winning answer is received the prize will be divided equally among the winners. If any week or weeks should pass without any winners, the prize will be added weekly until a winning solution is submitted.

6. Winners will be awarded an extra cash bonus of $25 each if they are Pontiac Press subscribers of record on the day winners are announced. Only one such bonus can be awarded to each prize-winner no matter how many weekly prizes may accumulate.

7. Each week's puzzle will be published Monday Wednesday and Friday until the contest's end. Either or all will be considered as official entry blanks.

8. Winners and correct solutions will be announced each Friday of the week following individual contests. Official keeper of answers will be Frederick C. Ziem, prosecutor for Oakland County. Only the General Features Corp., originators of the puzzles, will know the solutions until after each contest is over. Answers will be delivered to the Press judges by Mr. Ziem after the final deadline.

9. There is only one correct solution to the POT-O-GOLD puzzle, and only that correct answer can win. The decision of the judges is final and all contestants agree to abide by the judges' decision. All entries becoming the property of The Pontiac Press and none can be returned.

10. Completed puzzles must be addressed to POT-O-GOLD, POST OFFICE BOX 58, Pontiac, Michigan. Winners will be notified either by telephone or in the mails.

Waterford Girl's Art Idea Wins $10 Press Award

An enthusiasm for art and two younger sisters' interest in the Junior Editor column in The Pontiac Press netted Janis Hirst, 16, of 4690 Sherbourne, Waterford Township, $10.

★ ★ ★

Janet became acquainted with the feature when she saw her sisters, Ruthy and Betsy, working on them. She came up with four ideas, drew pictures of each and mailed them in.

One of the four, an idea for cutting out and making crocuses, won the $10 prize from the editors.

Janis, a student at Waterford Township High School, is interested in art and hopes to use her talent one day as an elementary school teacher.



JANIS HIRST

TODAY'S ASSIGNMENT FOR:

JUNIOR EDITORS



SPRING IS HERE
1. Billy's Crocuses Come Up

In the fall, Billy was given a bag of small crocus bulbs. He broke some earth in his back yard until it was soft and made a nice bed for them. Then he planted the brown bulbs and put up a sign which said "Crocus."

Winter lasted a long time, but spring finally came and Billy went out to look at his crocus bed. There was nothing there, but a few days later he saw a tiny sprig of green poking through the earth, then another and another. Before long he had a bed of beautiful pink, blue and lavender crocuses.

Color the picture and paste it on cardboard. Cut out the parts carefully. Fold up the front panel. Fold the side panel forward and paste flap A under edge B. Put Billy's cap on and fold the tabs down behind his head.

Put the arm behind Billy's right shoulder and attach it with a brass fastener. Push the arm down until the hand rests on Billy's knee, then raise it and you'll see Billy's crocuses.

(Janis Hirst of Pontiac, Mich., won $10 for this idea. Send your suggestions in care of this newspaper. Violet Moore Higgins, AP Newsfeatures.)

Tomorrow: Three Little Kittens

Bids on Highway to Be Let April 17

Bids will be let April 17 for construction of a four lane highway leading from US 16 on Wixom road to the new Ford Motor Co. plant south of Wixom, the State Highway Department announced.

The road will be separated from the factory south half a mile to the bridge carrying Wixom road over relocated US 16. There will be no separation from that point south half a mile to existing US 16, the Highway Department stated.

★ ★ ★

Designed to bear heavy plant traffic, the road is scheduled for completion Aug. 31.

(Advertisement)

WAKE UP RARIN' TO GO
Without Nagging Backache

Now! You can get the fast relief you need from nagging backache, headache and muscular aches and pains that often cause restless nights and miserable tired-out feelings. When these discomforts come on with over-exertion or stress and strain—you want relief—want it fast! Another disturbance may be mild bladder irritation following wrong food and drink—often setting up a restless uncomfortable feeling.

For quick relief get Doan's Pills. They work fast in 3 separate ways: 1. by speedy pain-relieving action to ease torment of nagging backache, headaches, muscular aches and pains, 2. by their soothing effect on bladder irritation, 3. by their mild diuretic action tending to increase output of the 15 miles of kidney tubes.

Find out how quickly this 3-way medicine goes to work. Enjoy a good night's sleep and the same happy relief millions have for over 60 years. Ask for new, large size and save money. Get Doan's Pills today!

Ex-Gangster Meets Graham

Tells Spiritual Leader He Wants to Do Correct Thing in Life

NEW YORK (AP)—Mickey Cohen, an ex-gangster turned nurseryman, prayed and read the Bible yesterday with evangelist Billy Graham.

"I'm sincerely interested in anything that's the correct thing in life," said Cohen.

★ ★ ★

Graham said he believes Cohen is "sinerely interested in spiritual things and leading a new life."

The two met in Cohen's hotel suit.

Cohen was once a reputed gambling czar in Los Angeles.

The pugy ex-convict was also a frequent but elusive target for gang violence. He was shot at 10 times and bombed once.

★ ★ ★

He spent four years in prison for evading $150,000 in federal income taxes.

Cohen tried haberdashery for a while, but now operates a nursery in California — "Michael's Greenhouses, Inc."

★ ★ ★

Cohen said he flew to New York just to see Graham. He said he has known Graham since 1949 and plans to attend the evangelist's New York crusade in May.

Cohen was raised in the Jewish faith, but he said he was "never a very religious person."

In some states it's a crime for a wife to go through her husband's pockets. In some homes it's a waste of time.....In the kitchen of tomorrow, cooking will be done on a counter that doesn't get hot. You won't even know something's cooking till you smell it burning.—Earl Wilson.

Members to Wash Cars to Benefit Hungarians

The Aldersgate Fellowship of Central Methodist Church will be washing cars Saturday, from 10 a.m. to 4 p.m. at the service station at the corner of W. Huron and Monroe Sts.

Proceeds will be used in the payment of expenses for Steve Csiba and Alex Bogar, two young men from Hungary now seeking employment in this country where they plan to become citizens.

Central Methodist has sponsored the boys from the time they arrived in Pontiac two months ago.

Argentina's new Government is pledging itself to try not to increase taxes.

Australia will issue a stamp honoring the Y.M.C.A. movement.

PRE-SEASON SALE!
Save $6.07
On Famous "SELECT-O-DIAL"
Johnson Reel
—Makes Any Fisherman Cast Like an Expert



Nationally Advertised
$17.95 VALUE
Buy NOW at Simms—
11.88



$1.50 HOLDS YOURS
- Use on Spinning or Casting Rod
- Right or Left Hand

Cast flies or any weight plug. Simple to use. Maker guaranteed. Complete with line.

Find out how quickly this 3-way medicine goes to work. Enjoy a good night's sleep and the same happy relief millions have for over 60 years. Ask for new, large size and save money. Get Doan's Pills today!

SIMMS BROTHERS
SPORTS —2nd Floor

This BIG SALE for 3-DAYS ONLY!
Bed Pillows

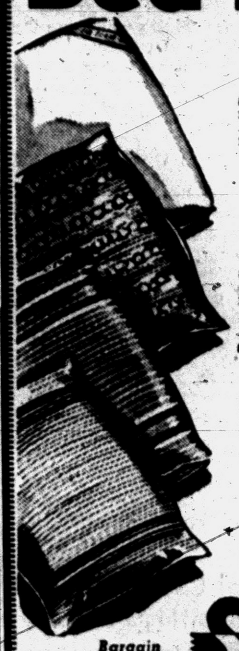

Large 17x25 Inch Size
100% CHICKEN FEATHER
$1.50 Value
Soft, fluffy chicken feather filled pillows. Attractive floral ticking in pink or blue.
97¢

Giant 18x24 Inches
FOAM RUBBER or ACRYLIC FIBER FILL
$2.50 Value—Each
Sanitary, non-allergenic, mildew proof pillows. Linen finish in pink or blue floral patterns.
1.33

Large 20x26-Inch Size
TURKEY & CHICKEN FEATHERS
$2.79 Value
Long lasting turkey & chicken feather filled pillows in blue or pink ticking.
1.74

Large 20x26 Inch Size
100% CELANESE FILLED
$3.49 Value
Always soft & fluffy. Odorless, no linting. Acetate ticking and floral design.
2.66

Bargain Basement
SIMMS BROTHERS

5 in 1 MASTER ALL MULTI PURPOSE LADDER
SAFE • STRONG • NO SIDE SWAY • NO WOBBLE



$9.95 FOUR-FOOT EXTENDS TO 6 FEET

Choose from 4 Sizes
FIVE-FOOT EXTENDS TO 8 Feet $11.95
SIX-FOOT EXTENDS TO 10 Feet $13.95
SEVEN-FOOT EXTENDS TO 12 Feet $15.95
EIGHT-FOOT EXTENDS TO 14 Feet $17.95

1 It's a STEPLADDER
2 EXTENSION LADDER
STAIRWAY LADDER
3
4 2 LADDERS
5 SCAFFOLD BASE

HERE'S A VERSATILE NEW LADDER that you'll find ideal for 1001 uses around your home—inside and out.

It's a STEPLADDER . . . Lightweight, compact, strong. A ladder you'll feel safe on.

It's an EXTENSION LADDER . . . Extends foot by foot up or down and locks securely at any height.

It's a STAIRWAY LADDER . . . Gives you sure footing to reach those hard-to-get spots.

It's TWO LADDERS . . . Use back or front sections separately as wall, shelf or garden ladder.

It's a SCAFFOLD BASE . . . Prop the two sections against the wall, lay board across, and you have sturdy scaffold base.

Just one ladder to buy to carry to store
SIMMS BROTHERS —2nd Floor

Do-It-Yourself and Save Costly Installation Charges
CLOTHES-DRYER Vent Needs



3 or 4-inch Size Your Choice
Automatic Closing Dryer Vents
As shown, 1-ft. pipe, rain shield and vent cover. Standard 3- or 4-inch size.
1.88

3-Inch Pipe, 2-Foot 65c
3-Inch Elbows 79c
4-Inch Pipe, 2-Foot 75c
4-Inch Elbows 89c

Easy to install exhaust vents from any make dryer through wall or window.

98 North Saginaw —2nd Floor
SIMMS BROTHERS

It's Always SIMMS for "BEST BUYS" in
ROLLER SKATES
Made and Guaranteed by ROLLFAST



Beginner's $2.00 Quality
1.69

Ball Bearing SKATES . . . $2.69
ROLLFAST Deluxe $3.99

We carry REPLACEMENT Parts for most skates: wheels, clamps, axles, straps, keys, etc.

SIMMS BROTHERS
Toy Dept. —2nd Floor

Only 24 Sets at This Price for Thursday Only



3-PIECE STYRENE
Salad Bowl Set
$1.49 Value NOW— **1.00**
Exactly as Pictured
Made of durable high quality styrene—10½-inch bowl with serving fork and spoon. Choice of assorted colors.
SIMMS BROTHERS
98 N. Saginaw —2nd Floor

BABY NEEDS SALE! THURS. - FRI. - SAT.
MAIN FLOOR BARGAINS



strong heavy weight plastic
KIDDIES TOILET SEAT
$1.00 Value **79¢**
NOT A TRAINER, this "handy for home or traveling" kiddies' seat is for use AFTER THE TRAINING AGE by kiddies two years and over. It induces complete relaxation and eliminates all strain.



Heavy Gauge ALUMINUM
Bottle Sterilizer
Holds 8 bottles for sterilization. Complete with rack. $3 value, now **2.44**

Infants' Maple Finished
Nursery Chair



$5.95 Value **3.95**
Sanded hardwood nursery chair in maple finish. Complete with pot and tray.



Easy to Clean—ENAMELED
Diaper Pail
$3.49 Value **2.47**
With cover. Won't absorb odors and stains. Carrying handle. Large capacity.

Oval Shaped—Enameled
BABY TUBS



18"—$1.69 Value **1.47**
Rolled edges for extra strength and safety.
20-In. Tub—$2.89 Value **2.66**



Holds 8 Bottles
Bottle Sterilizer
$2.89 Value **2.66**
Retains steam vapor for complete sterilization. With lift-out rack.



Stain-Resistant—ENAMEL
Training Pot
59c Value **43¢**
Broad, comfortable rim. Easy to clean enamel. Won't stain.

SIMMS BROTHERS
98 N. Saginaw —Main Floor

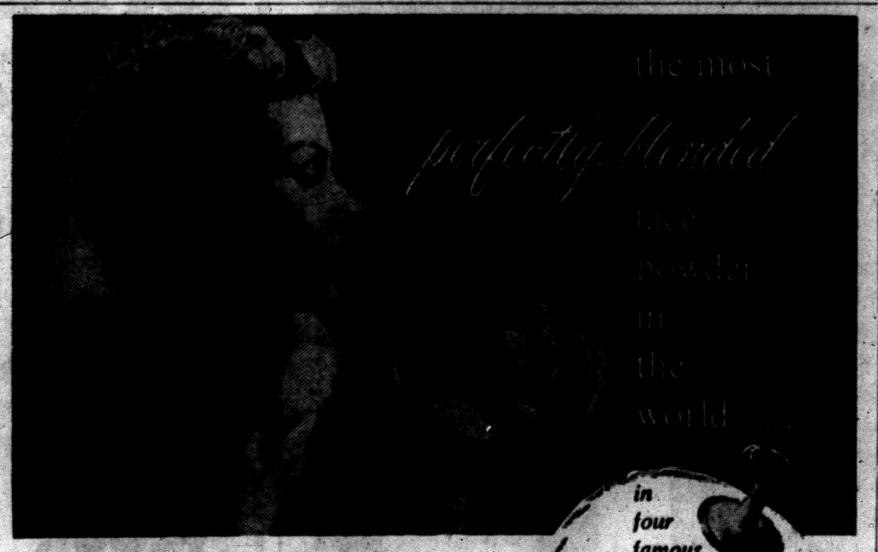

Every particle lightened, rarefied and made uniform in size by the exclusive process that produces

COTY "Air Spun" face powder

Pay your skin the compliment of the world's finest, sheerest face powder. It spreads easily, covers evenly—adds a touch of flattering perfection to your skin.

in four famous Coty fragrances: L'Origan, L'Aimant, Emeraude, 'Paris'

For a limited time only complete with Perfume Selector Kit . . . at the price of the face powder alone **1.25** plus tax

98 North Saginaw Street
SIMMS BROTHERS
Cosmetics—Main Floor

Empty Boxcar Gets Attention

Roads Use Best Brains to Cut Loss; Electronic Computer New Aid

SAN FRANCISCO (UP) — Southern Pacific and Stanford Research Institute applied their best brains for three years to the problem of the empty box car, an unglamorous but highly expensive waif in the transportation world.

Now they think they have it licked.

★ ★ ★

Starting July 1, Southern Pacific expects to put in full operation a new electronic computer system to keep an up-to-the-minute check on where its empty box cars are, and where they are needed, said James W. Corbett, SP operating vice president.

"The surprising thing is that we don't have this kind of information," said L. E. Hoyt, assistant to the SP's general manager.

★ ★ ★

"Nor does any railroad in the country, so far as we can develop.

Hoyt estimated SP's ownership costs on its average of 36,000 box cars in 1955 at 36 million dollars, computed at $2.75 a day.

He said SP's out-of-pocket costs for 250 million empty car-miles in 1955 amounted to 15 million dollars, conservatively computed at 6 cents a mile.

Cutting down the time box cars are empty and idle, Hoyt said, will chop "into staggering inventory costs" and "premium storage on extremely expensive track."

★ ★ ★

Hoyt joined L. J. Lyons, SP's superintendent of freight car service, and C. J. Feeney, industrial operations research manager at Stanford Research Institute, in reporting on SP's new car control plan before the Railway Systems and Procedures Assn. in Chicago today.

About 200,000 punched cards will be fed each week into an IBM data-processing machine in San Francisco. At the end of each week there will be a forecast of future car movement based on empty cars on hand in each of SP's 11 divisions along 8,000 miles of track between Portland, Ore., Los Angeles, and El Paso, Tex.

★ ★ ★

Until now railroads have had to depend on men with the "right feel."

A good car distributor, Lyons said, was made by years of experience giving him "the right feel of the situation on what places really need help and which ones are just shouting and can really help themselves."

Navy Rocket Lights Target for Night Action

EL CENTRO, Calif. (UP)—The Navy said today its newest airborne rocket "Zuni" moves so swiftly it can be used to illuminate its own target in a night attack.

★ ★ ★

The technique was described by Navy Lt. Hal Tipton of Beverly Hills at a news conference during the second annual gunnery, bombing and rocketry meet of the top teams of naval aviation.

Tipton said one of the four rockets in the launcher can be equipped with a flare head and fired before the other three.

The nine - foot long, five-inch thick, rocket weighs only slightly more than 100 pounds, 40 pounds less than the World War II Hvar rocket, yet is much more powerful and twice as far as the Hvar.

A four-man F9F8 Cougar team from Fighter Squadron 43, Jacksonville, Fla., led a field of six in the air-to-air gunnery contest. Lt. (j.g.) Charles Conrad Jr., Newtown Square, Pa., a member of the Jacksonville team, was the individual high scorer.

SAC Bases in Spain Already Used by U.S.

MADRID (UP)—The four new air bases the U. S. Strategic Air Command is building in Spain are in use.

Although construction has not been completed, the bases are operational for emergency use. Flights from SAC bases in Europe and Morocco are using the fields in operational exercises.

Runways have been completed at Torrejon, near Madrid, and at San Pablo and Moron, near Sevilla. Pending completion of the Valenzuela field, the Americans are flying into San Jurjo base.

No Two Foreign Aid Problems Alike

Long Range Plans Impossible

Editor's Note: The International Cooperation Administration, which operates the U. S. foreign aid program, is beset by one headache after another. The reasons are explained in this third of a series of articles on foreign aid.

By RELMAN MORIN

WASHINGTON (UP) — Suppose you are the director of the agency that operates the multi-billion dollar American foreign aid program.

You are dealing with more than 60 nations and territories.

Among these governments are Communists, Socialists, dictators, constitutional moparchies.

★ ★ ★

In foreign policy, some usually stand with the United States. Others are "neutralist." Still others stand closer to Russia.

Some are strategically located, smack up against the Iron Curtain. Others are oceans away.

This one possesses vital ores and minerals that the United States lacks and must import — chromite, graphite, nickel, tin, manganese, mercury, mica, tungsten, cobalt. That one possesses little or nothing of apparent value to the non-Communist world as of today.

★ ★ ★

It's a gigantic jig-saw. No two problems are exactly alike.

As each project comes up, there will be reasons for and against approving it.

Take an individual case.

Afghanistan — Population 12 million, remotely situated, adjoins Russia, tends to vote "neutralist" in the United Nations.

Project — To build airfields and train the air force. Cost, 14½ million in loans and grants.

The ICA approved for several reasons, but primarily to keep Russia from doing the job with its technicians and equipment. What would you have decided

★ ★ ★

But the ICA's problems are by no means confined to its overseas offices. Some dwell in Washington. For instance —

Congress approves foreign aid funds on a yearly basis. This works against long-range planning, hampers flexibility.

★ ★ ★

More important, funds not "obligated" by a given date go back to the Treasury. What happens? Here is an excerpt of a letter from Abbott K. Hamilton, former ICA official, to President Eisenhower:

"At several staff meetings in early 1956 we were told that only six months remained in which to dispose of . . . $1,200,000,000 and that special effort must be made by all to start obligating at the rate of $200,000,000 a month; otherwise any uncommitted funds would go back to the Treasury and be lost.

"Could anyone think of a more wasteful and unsuccessful method of operation?"

★ ★ ★

ICA's director today is a tough-minded Ohio lawyer, John B. Hollister. He was a law partner of the late Sen. Robert A. Taft, a former judge, congressman, and State Department consultant. He is 66 years old.

Hollister says he thinks the foreign aid program is "adequate" now.

★ ★ ★

Lack of flexibility, he says, is one of ICA's biggest problems. "You can't tell a year ahead of time what you may have to do in a given region but you have to formulate your plans anyway."

Next: Could American private enterprise do the job better?

School Closes Officially, Students Home Anyway

SPOKANE, Wash. (UP) — Public schools let out for spring vacation yesterday but it didn't make much difference in the third grade classroom of Mrs. Rosemary Found. Of the 26 pupils in her class, 19 already were home with the mumps.

CROWDS! CROWDS! CROWDS!
All Going to
SAM BENSON'S
Going Out of the Ladies' Ready-to-Wear Business
SAVINGS Up to 50%

The GOOD HOUSEKEEPING SHOP

Free Tide
WITH THIS AUTOMATIC WASHER
Big family size box — 16 pounds of favorite Tide absolutely free with each automatic washer.

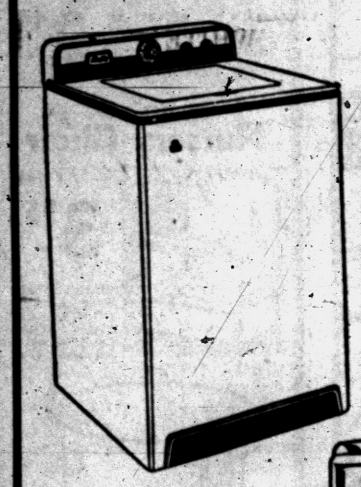

Famous MAYTAG
Automatic Washer
Newest 1957 Model
$228 WITH TRADE
Suds Saver Optional
Feature - packed and bargain priced. Free delivery and installation.

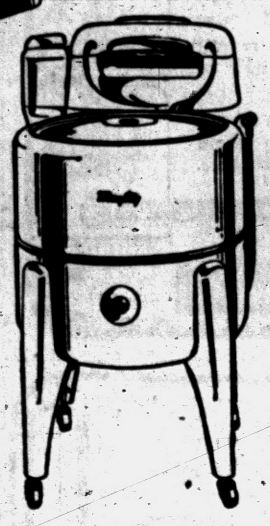

Genuine
MAYTAG WRINGER WASHER
$98 WITH TRADE
Round tub Maytag. Feature-packed and bargain priced.

Magic Chef 36-in. RANGE
Regular $259.95
$189 WITH TRADE



4 hour automatic timer, fluorescent light, large storage compartment . . . Window in oven door . . . swing - out broiler.

NO MONEY DOWN

The Good Housekeeping Shop
of PONTIAC
51 W. Huron FE 4-1555
Open Monday and Friday 'til 9 P. M.

3 Days Only at Firestone
Bargain Buy
SPONGE MOP



For waxing, scrubbing, drying, dusting. Use it on floors or windows—on walls or woodwork—or on the family car!

ALL THESE FEATURES
- Genuine Cellulose Sponge — 8¾ inches long
- Smooth finish enameled wood handle — four feet long
- Bonderized steel hand lever and squeezer plate
- Removable head for use as convenient hand sponge
- Exclusive design for easy-dry wringing — no wet hands!
- Get several — For kitchen, bath, basement and car
- Choice of colors

Buy the entire mop for less than the cost of the normal replacement sponge alone!

$1.19

It's a once-in-a-lifetime value— Don't miss this big chance to save!

Firestone STORES

140 N. Saginaw FE 5-2620
146 W. Huron FE 2-9251

I ALWAYS SHOP AT
NATIONAL FOOD STORES
The Store With the
VALUES!

BANANAS
GOLDEN RIPE MELLOW and SWEET
BUY SEVERAL POUNDS AT THIS LOW, LOW PRICE!
LB. 10¢

Chuck Roast
U. S. GRADE "CHOICE"
NATIONAL VALUE-WAY TRIM
LB. 39¢

KLEIN'S or MICKELBERRY'S—ALL MEAT, MICH. GRADE 1
SKINLESS FRANKS LB. CELLO PKG. 45¢
NATIONAL'S HILLSIDE — SWEET and LEAN
SLICED BACON LB. CELLO PKG. 49¢
U. S. GOV'T. INSPECTED — OVEN READY ROASTERS
MICHIGAN BIRDS 3½ TO 4-LB. SIZE 49¢

Fruit Cocktail
DOLE — FANCY
REALLY DELICIOUS
5 303 CANS $1.00

DOLE — DELICIOUS
Crushed Pineapple 3 NO. 2 CANS 79¢
DOLE — CHILL and SERVE
Pineapple Juice 8 14-OZ. CANS $1.00
DOLE — WONDERFUL DESSERT TREAT
Sliced Pineapple NO. 2 CAN 33¢
DOLE — CHUNK OR
Pineapple Tidbits YOUR CHOICE 14-OZ. CAN 21¢

Crushed Pineapple
DOLE — HAWAIIAN
IN HEAVY SYRUP
5 14-OZ. CANS $1.00

ALL PURPOSE — PURE
Bakerite Shortening 3 LB. CAN 75¢
REGULAR or DRIP GRIND—FLAVOR CONTROLLED
American Deluxe Coffee 1-LB. VAC-PAC CAN 75¢
NATCO — 100% PURE NEW LOW PRICE
Instant Coffee 2-OZ. JAR 39¢ 6-OZ. JAR 99¢

Brook's Catsup
MADE FROM THE FINEST TOMATOES GROWN
A REAL BUY AT THIS LOW PRICE
5 12-OZ. BOTTLES $1.00

BIRDS EYE—FROZEN
Meat Pies BEEF • CHICKEN • TURKEY 4 8-OZ. PKGS. 95¢
SWEET OR BUTTERMILK
Gladiola Biscuits JUST BAKE AND SERVE 3 8-OZ. PKGS. 25¢
BIRDSEYE — FROZEN
Sweet Peas TENDER GARDEN FRESH FLAVOR 4 10-OZ. PKGS. 65¢
93-SCORE—FRESH CREAMERY
Natco Butter BUY SEVERAL AT THIS LOW PRICE ¼-LB. PRINTS 1-LB. PKG. 69¢

NATCO—ALL PURPOSE
FLOUR 5 LB. BAG 43¢

WE RESERVE THE RIGHT TO LIMIT QUANTITIES
SALE PRICES EFFECTIVE THRU APRIL 6th

2375 ORCHARD LAKE AVE., Sylvan Lake
984 JOSLYN AVE., Pontiac
4889 DIXIE HWY., Drayton Plains
48075 VAN DYKE Utica

NATIONAL FOOD STORES
PLENTY OF FREE CUSTOMER PARKING
SERVING YOU BETTER
SAVING YOU MORE
WITH GOLDEN BEE STAMPS

Deaths in Pontiac and Nearby Areas

Charles Flinchum

FARMINGTON TOWNSHIP — Service for Charles Flinchum, 84, of 31310 Ludden, who died at his residence yesterday, will be held from the Thayer Funeral Home on Friday at 1 p.m. Burial will be in north Farmington Cemetery.

Mr. Flinchum is survived by his wife Ellen, two sons Earl of Kentucky and Pearl of Farmington and five daughters, Mrs. Viola Gabbard of Kentucky, Mrs. Oma Jean Miller of Clinton, Mrs. Velma Robinson of Ohio, Mrs. Ollie O'Connor and Mrs. Bessie McIntosh both of Farmington. Also surviving are 32 grandchildren and 41 great-grandchildren.

Finis P. Harris

Finis P. Harris of 538 Highland Ave. died Monday in his home after an illness of four years. He was 79.

He was a member of the Newman A.M.E. Church and the Miller Burial Society.

Surviving besides his wife, Essie, are two children, Finis P. Harris Jr. of Pontiac and Mrs. Camille Van Hargis of Los Angeles, Calif.

Mr. Harris' body will be at his home until time for service at 2 p.m. Thursday in the Newman A.M.E. Church. The Rev. J. Allen Parker, his pastor, will officiate with burial in Oak Hill Cemetery. Arrangements are by the William F. Davis Funeral Home.

Clifford McCoy

MILFORD — Service for Clifford DeForest McCoy, 83, of 519 Elizabeth St., who died today, will be held on Friday at 1:30 p.m. from Richardson-Bird Funeral Home, here. Burial will be in Oakgrove Cemetery.

Mr. McCoy is survived by two daughters Mrs. Gladys Chenoweth of Adrian and Mrs. Zelma Chenoweth of Milford, and four brothers John of California, Blaine and Walter of Indiana, and Reed of Detroit. One sister, Mrs. Fred Overpeck of Indiana, 11 grandchildren and 27 great-grandchildren also survive.

Paint and Varnish Differ in Make-Up

The difference between paint and varnish goes right back to the make-up of the two materials. Paint is made by grinding pigments (colors) in drying oils. Varnish is made by melting transparent resins and mixing the melted resins with similar drying oils, after these oils have been raised to a high temperature.

★ ★ ★

Paint is opaque and is intended to hide surfaces. Varnish is transparent and is intended to reveal surfaces.

Deaths Elsewhere

By THE ASSOCIATED PRESS

SAN FRANCISCO (AP)—Herbert Fleishhacker Sr., 84, financier and philanthropist who contributed to San Francisco its nationally famous Fleishhacker Zoo, for many years president of the Anglo-California National Bank, merged recently with Crocker First National, died yesterday.

★ ★ ★

LEXINGTON, Ky. (AP) —J. Edward Bassett Jr., 59, secretary of the Kentucky Pblic Service Commission, a vice president and director of Keeneland race course and former superintendent of Greentree Farm, died yesterday. He was born in Lexington.

★ ★ ★

TAKOMA PARK, Md. (AP)—Junius B. Wood, 80, widely traveled foreign correspondent and magazine contributor, who served as a reporter and foreign correspondent for the Chicago Daily News from 1907 to 1934 and later was a contributing editor for Nation's Business magazine, died yesterday.

★ ★ ★

NEW YORK (AP) — Maj. Hans G. Hornbostel, 76, a Bataan death march survivor who spent the later years of his life waging a war against fear and superstition concerning leprosy, who had spent three years with his wife in a leper colony at Carville, La., after she contracted the disease in a Japanese prison camp, died yesterday.

★ ★ ★

CINCINNATI (AP) — Amor W. Shafer, 62, sales manager of the H. L. Doherty Co., in 1930 when his financial manipulations were involved in the closing of two Cinembezdling $210,000 from the company and sentenced to 10 years in prison, died yesterday.

Washington Sat Here: Woman Loans 2 Chairs

MT. VERNON, Va.—Two Sheraton chairs which belonged to Nelly Custis Lewis, step-granddaughter of George Washington, have been returned to her home at Woodlawn Plantation, four miles from here, now open to the public. They have been placed on indefinite loan by their present owners, who inherited the chairs from Quaker ancestors who lived at Woodlawn after Mrs. Lewis left. The chairs, in excellent condition with their coatings of gleaming black paint, are delicately ornamented in gold.

Longtime Resident Succumbs at Age 60

Mrs. Lewis C. (Velma) Jarrendt, 60, of 2398 Middlebelt Rd., W. Bloomfield Township, died yesterday in St. Joseph Mercy Hospital. She had been ill eight months.

She was born in St. Clair County on June 3, 1896, to Charles and Sarah Dertiam Wells and married in 1925 in Detroit.

Mrs. Jarrendt was a member of Grace Lutheran Church and the American Legion Auxiliary of the Cook Nelson Post.

She leaves her husband, Lewis C. Jarrendt, Oakland County Civil Defense director; a son, Lewis W. of Pontiac; and two sisters, Mrs. Ethel Edgar and Mrs. Florence Streeter, both of Pontiac.

Service will be at 1 p.m. Friday from the Brace - Smith Funeral Home with her pastor, the Rev. Richard C. Stuckmeyer, officiating. Burial will follow in White Chapel Memorial Cemetery.

Newcomers to Alaska are called "cheechakos." Old-timers are "sourdoughs."

Waite's is tops

Wonderful . . .
Washable . . .
"Eyelet"
Jersey Waistbander

In sizes for every figure

3.99

Navy Aqua Pink or White



• It's the dress that every woman wants for sheer comfort and easy care . . . Gail Byron's "Eyelet" jersey waistbander. So fresh, so feminine, you'll love to wear them! At the tiny price you can buy several. And we have just your size, too, 9-15, 12-20, 14½-24½ or 46-52.

Charge Yours at Waite's—Penny Saver Dresses . . . Third Floor

Waite's is tops

You Save $6.13 When You Buy Two!

for perfect sleeping comfort . . .
100% Dacron Filled
PILLOWS
. . . with rosebud pattern nylon covers



Reg. $6.95 Each **2 for 7.77** 3.99 each

Downy soft DuPont dacron filled pillows that never wilt or mat! Always comfy soft yet firm enough for the heaviest of sleepers. And they're 100% washable in your machine! They'll stay supersoft and buoyant through many, many washings. Absolutely allergy-free in pink, white, blue or maize. Hurry in today!

Charge Yours at Waite's . . . Fourth Floor

Sleep on luxurious comfort!
Super Thick ¾-Inch FOAM RUBBER Mattress Toppers
. . . at savings of $6.00 and $7.00!



Twin Size Reg. $14.98 **9.98**

Full Bed Size, Reg. $19.98 . . . . . **$12.98**

Now, at terrific savings, you can transform your present mattresses into undreamed of comfort! With the cushioned firm support of a super-thick foam rubber mattress pad there is no lumps . . . no filling to shift. Washable and allergy free. Packaged in a plastic bag. Get yours today!

Charge Yours at Waite's . . . Fourth Floor

The utmost in bedroom elegance . . .
Color Locked Antique Satin BEDROOM ENSEMBLES
in five lustrous colors
PINK
SAND
GOLD
WHITE
TURQUOISE



Full or Twin
Quilted Coverlets $13.99
Matching Draperies . . $ 9.99
Dust Ruffles . . . . . $ 4.99
Matching Cafe Curtains . . . . . $ 3.99

The utmost in bedroom elegance, that's your bedroom with this antique satin ensemble. Skillfully constructed of a new, rich loffed fabric of spun yarn with a satin backing. Color locked against light and gas fading, cracking and cleaning. Choose yours today!

Charge Yours at Waite's . . . Fourth Floor

Waite's is tops

TISSUE SALE

Stock Up Now . . . Save 32¢!

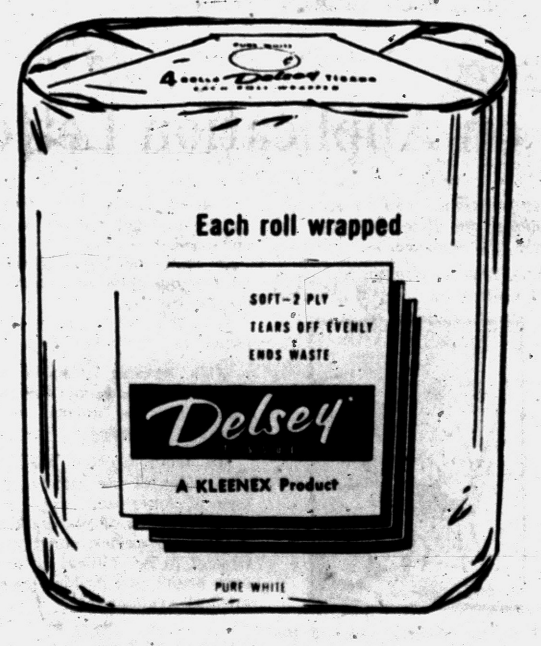

DELSEY TISSUE
A KLEENEX Product

8 ROLLS 88¢

Case of 96 . . . . . $10.50
Usually 15c a Roll

• White • Pink • Yellow • Green

Hurry in and save! 4 colors to mix or match with the color of your bathroom. All individually wrapped.

Save 28¢ on Four Boxes!

KLEENEX '400's

4 BOXES 88¢

Usually 29c a Box

• White • Pink • Yellow

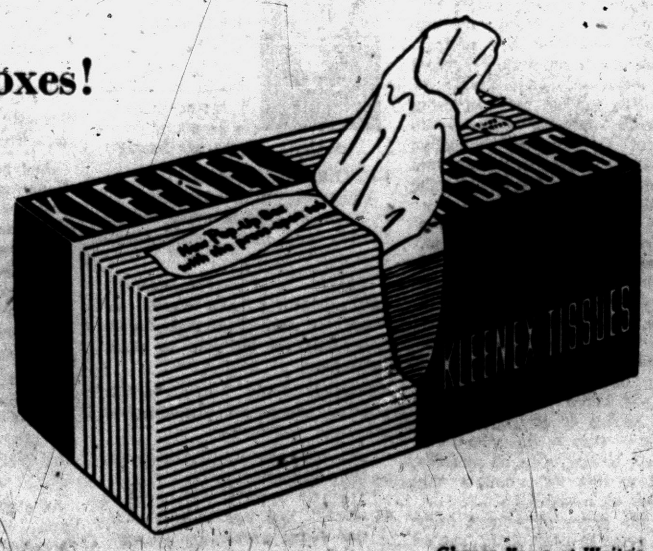

Charge Yours at Waite's . . . Street Floor

A real old-fashioned rug value!

Roomsize COTTON HOOK RUGS
in warm, rich, provincial patterns



• Green
• Black
• Wine
• Brown
• Gray

A $79.95 Value **$44** Approx. 9'x12'

Here is really a rug value! Big room size rugs in oval or oblong shapes that are just perfect with traditional, provincial or antique furniture. Or, use them at the cottage. Dyed in warm, friendly colors, made in thick, cotton hooks, they add quiet distinction to your rooms. The low price is made possible because they are slightly imperfect, but this doesn't detract from their beauty. See them today!



OTHER SIZES, TOO!

22" x 34" . . . . . $ 2.99
23" x 42" . . . . . $ 3.99
34" x 54" . . . . . $ 8.99
46" x 68" $12.99

BUY NOW AND SAVE!
Easy Terms Arranged!

Charge Yours at Waite's . . . Downstairs

THE PONTIAC PRESS

Trade Mark Pontiac 12, Michigan Daily Except Sunday

Published from The Pontiac Press Building

Harold A. Fitzgerald President and Publisher

Horace F. Brooks, Executive Vice President and Advertising Director
Howard H. Fitzgerald II, Vice President and Business Manager
Russell Hagerty, Treasurer and General Advertising Manager
Earl M. Treadwell, Circulation Manager
John W. Fitzgerald, Secretary and Editor
John A. Riley, Promotion Manager
Robert B. Tass, Managing Editor
W. Charles Perkins, Retail Advertising Mgr.
George C. Inman, Classified Manager

Entered at Post Office, Pontiac, as second class matter

MEMBER OF THE ASSOCIATED PRESS

The Associated Press is entitled exclusively to the use for republication of all local news printed in this newspaper as well as all AP news dispatches.

The Pontiac Press is delivered by carrier for 40 cents a week; where carrier service is not available by mail in Oakland, Genesee, Livingston, Macomb, Lapeer and Washtenaw Counties it is $12.00 a year; elsewhere in Michigan and all other places in the United States $20.00 a year. All mail subscriptions payable in advance. Phone Pontiac FE 2-8181.

MEMBER OF AUDIT BUREAU OF CIRCULATIONS

WEDNESDAY, APRIL 3, 1957

Pontiac Enjoys 2nd Best Quarter

Among the five passenger car divisions of General Motors, Pontiac Division claims an encouraging distinction for the first quarter of the year.

It is the only GM Division to produce more passenger cars than in the corresponding quarter of 1956. Its production of 114,566 cars makes the quarter the second best in Pontiac's history, topped only by the first quarter of 1955.

Pontiac's four sister divisions all show production decreases for the first three months of 1957 over the corresponding months a year ago.

★ ★ ★

We would not by any means make merry over another's misfortune. We sincerely hope the day is not far off when all divisions will show healthy increases in both production and sales.

But if only one division in five can show a gain at the present moment, we're glad it is Pontiac. We think the car and the organization deserve it.

True, Pontiac's margin over the first three months of 1956 is not large. In fact, borrowing the race-track expression "Won by a nose."

★ ★ ★

But even a small margin is significant. If, percentage wise, more people have turned to Pontiacs than to other GM cars in a period of slower buying, is it not reasonable to expect that Pontiac will increase its favor when the spring buying surge begins?

First quarter production is encouraging.

Coming months should be even better.

Taft-Hartley Revisions Now Before Congress

Secretary of Labor Mitchell has sent to Congress three amendments to the Taft-Hartley Act as it affects the construction industry.

One would allow employers to join voluntarily in collective bargaining. Another would permit them to recognize unions without prior elections of their employes. The third would permit employers to contribute money to jointly administered trust funds to encourage training of apprentices.

★ ★ ★

These legislative proposals have the unanimous support of a committee composed of representatives of employers and employes in the building and construction industry. They also have been accepted by the Administration and are recommended to Congress as being desirable.

Matters of jurisdictional disputes, restrictive practices and secondary boycotts at construction projects were resolved by agreement that legislative action was not required now since present efforts at voluntary solutions would be continued.

★ ★ ★

Secretary Mitchell said the Administration would not ask Congress to prohibit states from enacting right-to-work laws. But he did say that he opposes such laws and doubts the wisdom of passing them.

As the proposed amendments have the support of both management and labor in the industry, Congress may be expected to pass them without too much delay.

U.S. Savings Bonds Favored Investment

Frequently we hear protests of the Federal Government's promotion of United States Savings Bonds. One common reaction to U.S. Savings Bonds is that you can earn more interest on common stocks or municipals.

★ ★ ★

It is also pointed out that inflation overcomes the value at maturity; and in order to play fair with the people "purchasing power" bonds should be sold.

But the fact still remains that U.S. Savings Bonds are, in principal and in fact, one of the soundest and most practical sources of mass savings in the world today.

Why?

★ ★ ★

Because the earnings, although relatively modest, are certain. Also they are convertible. Even though there are many blue chip alternatives in today's high economic market, the Savings Bond is still the rock to weather all storms.

The American people are not born with the built-in instinct to save. If we all had access to honest financial counseling and a little "mad money" that we could afford to lose while gambling with opportunity, that would be one thing.

But this is not the case. The great masses of the people need inducements for simple and sure savings—bonds paid for by withholding do just that.

★ ★ ★

The American people have great confidence in their government which is substantiated by their volume of bond savings. Today more than 30 per cent of Americans' liquid savings are held in Savings Bonds.

Ten million families bought bonds in 1956, and 60 per cent invested through payroll savings. They might have done better. They surely could have done worse.

★ ★ ★

But what they did was safe, sane, and in the public interest—including their own.

The Man About Town

Twins Abound

World Challenged to Show a Similar Concentration

Blotter: Like some people, it soaks up everything—but gets it backwards.

This column never misses an opportunity to stack the Pontiac area against the world. And we've never been challenged on any claim of being the tops.

Here's the latest and the whole wide, wide world is invited to cogitate upon it. Up on Sands Road near the beautiful village of Ortonville, and within our own Oakland County, are five families within a half mile, each with twin children.

A communication from

Elva Cook

of 453 Lakeside Drive, tells me that Easter always is the first Sunday after the first full moon after the sun "crosses the line," which it did this year on March 20.

A letter comes through from

Ernest O. Myers

of Keego Harbor, stating that every member of his family is making an entry in our baseball contest. How about your family? Or couldn't they use $250?

Our search for the biggest oak tree in Oak-land County already has brought 23 entries. Looks as though the final selection might be six feet in diameter.

Superintendent of Pontiac Lake Recreation Area,

John Reagan,

tells me that there will be better target practice facilities there this year. Many local nimrods went there last fall to learn how to wing a deer. One of them tells me that it was the know-how he got there that later brought down his buck.

A Miami used car dealer advertises the best buying plan:

"100% down; nothing else to pay."

Verbal Orchids to—

Mr. and Mrs. Charles E. Groves

of Muir; formerly of Pontiac; fifty-fourth wedding anniversary.

Henry Burrington

of Birmingham; eighty-second birthday.

Mrs. Rebecca Farnsworth

of Rochester; eighty-fifth birthday.

Mr. and Mrs. Charles Winegar

of Lapeer; fifty-second wedding anniversary.



Kicked Upstairs

David Lawrence Says:

High Taxes Are Price of Peace

WASHINGTON — There's so much news nowadays sketchily reported from behind the scenes among governments abroad—in the Middle East and in Europe—and so many speeches and statements about domestic problems being issued here in the nation's capital that one wonders sometimes if the average citizen gets anything but a bewildering picture of what's going on.



LAWRENCE

The trivialities and the irrelevancies sometimes get more attention than the significant. It's not so important to ascertain whether someone who writes a biography of Secretary Dulles is giving his own or the secretary's interpretation of passing events.

Yet a Senate committee will give time to such a digression. It isn't urgent to find immediately a solution of the question of how to handle presidential "inability." It's at best a theoretical problem and may never arise.

But what is important is the big "revolt" that's going on throughout the United States among the taxpayers. They don't like the big federal budget. So they are expressing their resentment about proposed expenditures for school buildings, for foreign aid and a lot of other things about which they know very little detail. But the resentment reflects the emotional antipathy toward high taxes which is so general nowadays.

NEWS OF INTEREST

So it is news of more than passing interest to read the remarks of President Eisenhower just made to a group known as the Advertising Council of America. The mood of a president, as expressed in impromptu or prepared comments, is always significant news.

The President evidently knew and had sensed the objections to the budget stirring in the country at large. He agreed, for instance, that the federal government should "keep its fingers out of the educational process" and that it belongs to the states and communities and that the "federal government should not interfere." But he suggested that the folks take a look at what's been happening.

Eisenhower spoke of the long depression when "school construction fell behind." He said many schools are running "two sessions a day, with teachers overburdened—often teachers having to be employed who are really not qualified." The President said the federal government had been taking a very heavy portion of the tax money of the people and that it now had to help the states. He added:

INSPIRE STATES

"The federal government might well by its actions help in the proposition and inspire the states to do more; to help on a one-time basis to get these schools built—to catch up and get out."

The President said:

"The problem of government, as I see it today, is to get a new definition almost each day of Lincoln's old exhortation: That government should do for people what they cannot well do for themselves or not do at all, but certainly keep out of those things which people can do for themselves.

"We will provide the line for the massive single leadership that is necessary and then keep the federal government out of operations so far as it is possible, whether it be education, the care of the sick, or whatever else we do."

Eisenhower was expressing a great humanitarian principle but he realized, even as he spoke, the reasons for much of the opposition. He declared:

PROPER PHASE

"In the same way in those programs that apply to veterans, to farmers, to teaching; to research, development—all of that sort of thing—there is unquestionably a proper phase for the federal government. But it cannot be carried to the extreme without great challenge to our form of government."

Eisenhower hit the nail on the head. It's the crux of the whole problem—how to stay within limits once the dam of spending is broken. The President was on less controversial ground when he dealt with the international situation.

The President's conclusion revealed the purpose of his speech as he said: "Much as we hate taxes, it (the achievement of peace) is an objective that overrides our aversion to high taxes . . . it's an objective which we must over-ride everything . . ."

(Copyright, 1957)

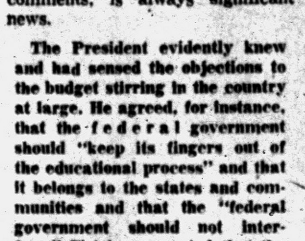

"The outside crust of the pizza is too hard, Mom."

Dr. William Brady Says:

Dry, Sunny Room Death to Most Disease Germs

How does one catch smallpox? Measles? Scarlet fever? Influenza? Diphtheria: Meningitis? Poliomyelitis (infantile paralysis)? Pulmonary (lung) tuberculosis? Tonsillitis? Pharyngitis (sore throat)? Laryngitis?



DR. BRADY

These diseases (there are others) are all respiratory infections. The entrance of the infective agent (germ or virus) into the body is usually via the nose and mouth.

This does not mean that you catch the disease by breathing air in which the germ or virus is afloat. Probably most of us breathe in some germs of the respiratory infections every day, with impunity, for two reasons:

First the natural mucus covering the lining of nose, throat, larynx, bronchial tubes and lungs entraps such germs and the wandering phagocytes in the mucus destroy them.

Second, disease germs are extremely delicate organisms; and they cannot survive exposure to room temperature, sunlight or a very dry environment. So that germs floating in the air for only moments are killed or made practically harmless by dryness, cold, light. Were this not true we'd all perish.

NATURAL PROTECTION

The mucus, covering healthy mucous membranes, keeps the linings soft, lubricates and protects the mucous membranes much better than can any gargle or spray. The morbid habit of using "antiseptic" gargles or sprays to "prevent" respiratory infection more likely favors such infection by washing away for a while the natural protective mucus.

The germs you inhale in the air are comparatively harmless, whereas the germs coughed, sneezed or sprayed on you in ordinary conversation are still warm, moist and unaffected by light—a vigorous working sample of whatever the distributor has.

Some of the respiratory infections you catch in the spray of cough, sneeze or conversation are specific — that is the virus of smallpox or the virus of measles, spread in this way, causes only smallpox or measles.

But the germ of scarlet fever or the germ of pneumonia, spread in mouth or nose spray, may cause septic sore throat or bronchitis respectively. The pneumococcus is especially unpredictable in this respect. As it is transferred from person to person in cough, sneeze or conversation spray it may cause such things as quinsy or pneumonia.

Signed letters, not more than one page or 100 words long pertaining to personal health and hygiene, not to disease, diagnosis or treatment, will be answered by Dr. William Brady, if a stamped self-addressed envelope is sent to The Pontiac Press, Pontiac, Michigan.

(Copyright 1957)

Case Records of a Psychologist:

Gives Advice on Application Letter

By DR. GEORGE W. CRANE

Clara may win or lose a good job just by the way she writes her letters of application. Since there is a definite pattern for a good letter of application, scrapbook this Case Record or mail it to any relative or friend who may be ready to change jobs. And send for the non-profit booklet below. It may be worth $1,000 to you in the first year.

Case U-345: Clara C., aged 19, is a college coed.

"Dr. Crane, I wish to apply for a job as a governess when school is out this term," she began.



CRANE

"But I don't know how to write a letter of application. How should I go about it?

"And how long should it be? Is it better to write in longhand or to type my letter?"

LETTER OF APPLICATION

Whenever you are seeking a job by mail, be sure to avoid obvious flattery and such juvenile openings as:

"Salary is of no consequence. All my life I have wanted to work for your great department store, so I'll be glad to start anywhere."

Instead, apply for a specific position, such as stenographer, salesman, bookkeeper, etc.

And don't open with the usual teenage statement:

"I am 19 years of age (or 21 or 35, etc)." Your age is secondary.

But young people are so age-conscious, because they have been striving since infancy to become grown-up and adultish, that they apparently can't resist the tendency to state their age in their first sentence.

Also, type your letter or have a friend do it for you. If possible,



find out the specific name of the man to whom you are sending it so you can start out:

"Dear Mr. Moody," instead of a generalized "Dear Sir."

★ ★ ★

If you are answering a blind ad that lists only a box number, then you can start with "Dear Sir."

And be brief but to the point. Your major asset is usually your previous experience. Clara is too young to have had a great deal of business experience, but she might list the fact she had taught a Sunday school class for three years, or had been a counsellor as a summer camp for one season, etc.

If you older folks are applying for business or office jobs, you can list the names of a few of the major firms for which you have worked previously.

★ ★ ★

As a second major item in your letter, list your "Education or Technical Training."

DON'T GUSH

And don't gush or elaborate in too great detail. Your letter is supposed to get you an interview not a job.

So wait for the interview to answer questions that pertain to details.

As a third major point in your letter, list "Personal Data."

This heading includes age, sex, color, health, marital status, and also the amount of insurance carried.

The latter is often used as a good index of the mature, thrifty type of American.

For example, if you don't carry adequate insurance, either you are thought to be shiftless or in such poor health you couldn't pass the medical examination.

★ ★ ★

Neither of these alternatives is a good advertisement for your personality, so list your insurance.

Finally, offer three or four "references," preferably with "handles" on their names.

By "handles" we psychologists mean evidence of some business or professional prestige, such as sales manager, judge, vice president, or doctor, reverend, professor, etc.

Often you are hired before your references are contacted, especially if these "handles" indicate you have prestige endorsers.

★ ★ ★

For further pertinent advice, send for my "Vocational Guidance Kit," enclosing a stamped return envelope, plus 20 cents (non-profit).

It includes a specimen letter of application that has pulled phenomenal returns.

★ ★ ★

Always write to Dr. George W. Crane in care of The Pontiac Press, Pontiac, Michigan, enclosing a long 3c stamped, self-addressed envelope and 20c to cover typing and printing costs when you send for his psychological charts and pamphlets.

(Copyright 1957)

Voice of the People

Say Pontiac Water Supply Is More Than Adequate

Letters will be condensed when necessary because of lack of space. Full name, address and telephone number of the writer must accompany letters but these will not be published if the writer so requests unless the letter is critical in its nature.

What is wrong with Pontiac? Are the people too high-toned to drink the same water as the working man? There is enough water going to waste within 10 miles of the Courthouse to supply Pontiac, but they want to buy from Detroit. Why?

Ex-Driller

Who started saying the City of Pontiac is short of water? I don't care a cent for the tip. There is more water in Oakland County than you will use in a thousand years. You can get a well almost anywhere if you try.

Fred Clark

144 N. Telegraph Rd.

Reaffirms Need of New Post Office

With all the other building and remodeling, why not a new post office for Pontiac? The present one was built in 1910 with floors of wooden blocks. Lighting facilities are out of date and parking is extremely bad.

Employes have more than tripled, partitions have been torn down to accommodate them, new routes have been established, not to mention all the new streets with people who expect top-notch mail service.

True the post office is a public service, and we do need a new post office immediately.

More Interested Taxpayer

'Socialism Driving Englishmen Away'

The closer England comes to socialism, the greater the number of her citizens that seek to leave.

It's a sad situation when a mother country finds a record group of her people willing to depart forever. It simply means they've lost hope of any substantial economic recovery.

British subjects are thronging government offices to get passports to Canada, Australia, New Zealand, Africa and the United States. Socialized medicine is just a symbol of the whole unfortunate deal.

This nation had better attend to her knitting and make fewer attempts to plan everyone's complete life and how to live it. It isn't the path to greatness and prosperity.

Jay

'Don't Snub Arabs to Support Israel'

America must make the right decision in the Middle East or we will be plunged into war. Is it wise to snub eight Arab nations with valuable and vital oil and support an upstart aggressor like Israel with nothing of great value to the U.S.?

Was it fair that, up until nationalization of the Suez Canal, Egypt was receiving only 17 per cent of the profits? Egypt had to get defensive weapons from Russia because the West refused to sell them. Israel has no right to passage through the canal or the Gulf of Aqaba, as she is still at a state of war with Egypt. Israel seized the Port of Aqaba and therefore has no legal right to use the gulf.

In America we live at peace with our Jewish neighbors, and we all believe in fair play. Judaism is a religion of love and of a gentle nature. Why is Israel forsaking its forefathers?

E. K.

'Dog Can't Read, But Master Can'

Skeeter was a fox hound and liked to hunt, but why did she hunt where she had no business? Why wasn't she under the control of her master? People have a right to the quiet enjoyment of their property. Skeeter couldn't read signs, but what about her master?

Skeeter is gone, but maybe she can send word back to her hunting pals that it isn't right to kill a defenseless fawn and newborn calves. Maybe she'll say that masters should see that dogs run where they have a legal right to run. Who killed Skeeter? You answer it.

Disgusted Farmer, Earl E. Voorhees

Asks Variation at Drive-Ins

Pontiac is fortunate in having two beautiful drive-ins, but why must they have the same pictures playing the same nights? Many people like to go to the drive-in both Friday and Saturday nights, but on the second night they have already seen the picture. Drive-ins aren't that crowded that the same shows must play at the same time.

D. S.

'Hillbilly' Defends South's Position

To "Mr. and Mrs.," I agree that what the South does is its own business. What do you suggest the Federal Government do with the money it collects from the South if not help keep up the schools—give it to the North? I guess people down there would just as soon keep up their own schools and not pay taxes, but you would still nag about something.

I know God made us all equal, but did you ever think God made some of us black and some white so we wouldn't mix? We don't try to tell you people what to do. Most colored people don't want to mix with whites, so please be quiet and don't worry about the South.

Hillbilly

Looking Back

15 Years Ago

U. S. MAY freeze all goods prices.

BICYCLE SALES banned by war board.

20 Years Ago

STRIKERS QUIT Flint plant.

KNUDSEN ASKS UAW to live up to GM contract.

THOUGHTS FOR TODAY

And he denied him, saying, Woman, I know him not.—Luke 22:57.

★ ★ ★

It is no advantage to be near the lifht if the eyes are closed. — St. Augustine.

Liner Carries Silver, Last Loan Installment

NEW YORK (AP) — The liner Queen Elizabeth has brought to New York the final instalment of an 88-million-ounce loan of silver by the U. S. government to Britain.

The silver is to be taken to the U. S. assay office and then sent to the silver depository at West Point, N. Y.

A British Information Service spokesman said the loan originally was worth $62,480,000.



... he had it shipped to his home in Washington, D.C. by the barrel

Senator Henry Clay prized

OLD CROW

NOW LIGHTER...MILDER...86 PROOF

Today, the magnificent taste and quality of the lighter, milder 86 Proof Old Crow have made it America's most popular bourbon!



86 PROOF
KENTUCKY STRAIGHT BOURBON WHISKEY
$2.88 Pt. Code 8921 $4.53 4/5 Qt. Code 8920
100 Proof Bottled in Bond available as usual

"The Greatest Name in Bourbon"

THE OLD CROW DISTILLERY CO., FRANKFORT, KY., DISTRIBUTED BY NATIONAL DISTILLERS PRODUCTS CORP.

School Budget Up for Approval

Annual Waterford Plan to Anticipate Increase in Enrollment

When the Waterford Township Board of Education meets tonight, the annual school budget for next year will be presented for approval, according to William Shunck, superintendent.

The budget was scheduled to take into consideration the anticipated increase in school enrollment, in excess of 950 pupils, to be enrolled in the two new elementary schools now under construction.

Both the Beaumont school on Elizabeth Lake road and the Schoolcraft school on Maceday Dr., will open in September and will accommodate 425 students each.

The school budget has been geared for additional teaching personnel, Shunk said.

Area Teacher Pens 'Late Juvenile' Book

CRANBROOK — A brand new "late juvenile," written by Bruce Coulter, English instructor at Cranbrook School, will be on sale this month.



COULTER

The term "late juvenile" has nothing whatever to do with a tardy delinquent youngster, but is the publishing world's title for a book aimed at the junior high school age level.

Coulter's book, "Wagons Across the Mountains," is just such a story. It dips into the lives, loves, and hardships of people who struggled across the Oregon Trail in 1843, and follows closely the adventures of a young boy who has joined the wagon train in search of his father.

"Wagons Across the Mountains" is author Coulter's first published book. He says, "There are more books coming, and all of them will be 'late juveniles.'"

Finds Giant Hailstone

TEXARKANA, Ark. (AP) — Leo Oceanbeam picked up a hailstone he said measured 8½ inches in diameter after a storm here last night.

New Problem in Gaza Strip

U. N. Soldiers Weaken Before Girls' Advances

GAZA (INS) — United Nations officers confess that "fraternization" between girl-starved UNEF troops and pretty Israeli Wacs is becoming "quite a problem."

Only yesterday, Danish soldiers at a UNEF check point along the demarcation lines were found dancing with four attractive uniformed Israeli girl sergeants along a roadside just inside the UNEF lines.

Music was supplied by Israeli girls who brought an accordion and a drum and played spirited Israeli folksongs.

The jamboree was broken up by a Danish officer who sternly reprimanded the men, but not before some of the soldiers and girls had exchanged addresses and promised to write.

SENT TO ENTERTAIN

The Israeli girls were part of a unit sent out to entertain Israeli troops stationed along their side of the Gaza Strip frontier. The girls crossed the demarcation lines to "cheer up" the Danes at the same time.

A Swedish captain, who preferred to remain anonymous rationalized:

"You can't blame the troops. They have strict orders to stay away from Egyptian and Gaza girls. They only react as normal human males when pretty Israeli girls appear along the truce lines. And they have been coming closer every day."

The captain added:

"I don't know how it is on other parts of the line but along our five-mile sector you can really hear the wolf calls."

★ ★ ★

The captain refused to speculate on whether the girls are merely being friendly or trying to undermine UNEF morale as some Egyptians have charged.

"I don't know what they're up to," he added, "but they sure look good to our boys."

Villa Rented to Chaplin

NICE, France (AP)—Charlie Chaplin has rented a Riviera villa that has sheltered French President Vincent Auriol, ex-King Michael of Romania, King Baudouin of Belgium and his father, ex-King Leopold.

Observes 125 Years

PHILADELPHIA (AP)—Wills Eye Hospital, believed to be the only institution in the Western Hemisphere devoted exclusively to the care and treatment of diseases of the eye, observes its 125th anniversary this month.



M. A. BENSON CO. INC.
LUMBER • Builders SUPPLIES • FUEL
549 N SAGINAW ST Pontiac 16, Mich Tel FE 4 2521

(Political Advertisement) (Political Advertisement)



I Wish to Express My Appreciation for the Support I Received From the Voters of Independence Township in the April 1 Election

Duane Hursfall

COMMUNITY NATIONAL BANK OF PONTIAC

PONTIAC, MICHIGAN

STATEMENT of CONDITION

As of the close of business March 14, 1957

RESOURCES

Cash on Hand and Due from Other Banks	$15,247,648.58	
Securities of the United States Government	34,614,625.65	$49,862,274.23
State, County and Municipal Bonds		15,054,417.40
Other Bonds		11,000.00
Stock in Federal Reserve Bank		129,000.00
Loans and Discounts	12,315,338.59	
Real Estate Mortgages	14,460,768.45	26,776,107.04
Accrued Income Receivable		412,873.57
Prepaid Expenses		41,415.53
Bank Premises, Land and Buildings	1,452,618.11	
Furniture and Equipment	264,090.77	
Real Estate Owned Other Than Bank Premises	141,750.00	1,858,458.88
Other Assets		14,452.25
TOTAL RESOURCES		$94,159,998.90

LIABILITIES

Deposits:		
Demand	$51,635,306.27	
Time	34,515,174.36	
U. S. Government	976,402.91	
TOTAL DEPOSITS		$87,126,883.54
Accrued Income Unearned		812,498.82
Reserve for Taxes, Interest, Etc.		500,667.57
Reserve for Dividends—Not Yet Declared		66,291.62
Reserve for Contingencies	398,837.79	
Reserve for Loan Contingencies	477,149.99	875,987.78
Other Liabilities		61,897.21
Capital Stock, Common	2,150,000.00	
Surplus	2,150,000.00	
Undivided Profits	415,772.36	4,715,772.36
TOTAL LIABILITIES		$94,159,998.90

United States Government Securities in the amount of $3,760,000.00 Par Value, in the foregoing statement are pledged to secure Federal and State Government Deposits

Member Federal Deposit Insurance Corporation

4 BIG VALUE DAYS

THURSDAY -- FRIDAY -- SATURDAY and MONDAY at

WYMAN'S

Where Your Credit Is Instantly OK'd



Open Mon. & Fri. Eves. 'til 9:00 P. M.

WE CARRY OUR OWN ACCOUNTS! NO BANK OR LOAN COMPANY! YOU PAY AT OUR STORES!

Clearance

No Credit Problems

20% to 40% Savings!

Now is your chance to SAVE! Floor Samples, One-of-a-Kind Demonstrators! Regular Stock . . . It's all included in this clearance sale of bargains!

RUGS and CARPETS

Reg. $79.95 — 9x12 RUGS. Choice of colors and patterns. A big value in new beauty for you $59.95

Reg. $5.95 TWIST THROW RUGS $2.49

BEDROOM SUITES

Reg. $169.95 — 3-pc. LIMED OAK BEDROOM SUITE. Bed, Chest, Dresser. A beauty. Bargain priced $98.00

Reg. $22.95—UPHOLSTERED HOLLYWOOD BOOKCASE HEADBOARDS. Plastic covered. Choice of colors $16.95

Reg. $12.95—UPHOLSTERED HEAD PANELS. Choice of of colors while they last ... $9.95

DINETTES

Reg. $49.95 — 5-PC. WROUGHT IRON DINETTE in modern design with four matching chairs $29.95

Reg. $69.95—5-PC. CHROME DINETTE. Stain, acid, mar-proof top. Four matching chairs, Drop Leaf Table $44.95

CHAIRS

Reg. $69.95—PLATFORM ROCKER AND OTTOMAN. Spring filled, plastic upholstered. Choice of colors. Here is real comfort .. $54.95

Reg. $44.95 — PLATFORM ROCKER — Covered in long-wearing decorator fabric $34.88

SAVE on All Our WASHERS

LIVING ROOM SUITES

Reg. $149.95—2-PC. MODERN DECORATOR COVERED SUITES. Big handsome chair and daven. Ultra modern design $129.95

Reg. $129.95 — 2-PC. ULTRA MODERN DAVEN AND MATCHING CHAIR. Long-wearing decorator fabric cover $99.95

Reg. $69.95 — LOUNGETTE... Long-wearing cover, spring filled cushions. Bargain priced $49.95

Reg. $109.95 — SECTIONAL SOFA ... Choice of colors. Long-wearing decorator fabric ... upholstered $89.95

GAS and ELECTRIC RANGES

Reg. $139.95—ELECTRIC APT. RANGE—4-burner, table top. Full size oven. Only one at this price. Demonstrator $98.00

Reg. $169.95—FULL SIZE GAS RANGE—A beauty! Full table-top with four cooking units. Big oven. Big storage drawers. It's a floor sample $99.50

SAVE UP to 40% on Our Floor Sample REFRIGERATORS

SMALL DOWN PAYMENT... YOUR OLD FURNITURE IN TRADE—EASY TERMS!

SAVE UP TO 40% ON LAMPS, END TABLES, MAGAZINE RACKS, ROCKERS, OCCASIONAL CHAIRS and MIRRORS

FREE Parking for Our Customers at Both Stores

WYMAN'S FURNITURE Pontiac's Progressive STORES

18 W. Pike St. 17 E. Huron St.

FREE Wyman Blue Trading Stamps for Valuable Premiums

OPEN TONIGHT TO 9

(This week only)

As well as Thurs., Fri. and Sat.



Women's slips and lingerie

Reg. 1.29 **88c**

Cottons and nylonized tricot slips, p'coats and sleepwear. Misses, women's size in the group.



Spring gloves for women

Values to 1.65 **77c**

Shorties and classic slip-ons in a variety of cuff trims. White and pastels. Sizes 6 to 8. Hurry, save!



High-styled spring toppers

Values to 19.98 **14.88**

Luxurious wool fabrics in new luscious colors. Sizes 8-20, 16½-24½, 38-44. Hurry, big savings now!

Free Alterations



Tots' easy-care crepe pajamas

Reg. 1.19 **99c**

Cotton plisse in nursery prints, 2-pc. 1-4; Button or gripper styles for boys and girls. Save now!



Tots' poplin boxer jeans

1.14

Reg. 1.98

Sanforized cotton poplin in blue, charcoal, red or tan with gingham turn-up cuffs. In sizes 2 to 6x.



Child's smart new oxfords

2.44

Reg. 2.98

Sturdy oxfords for boys, girls. Brown leather uppers, sport soles, 8½-12, 12½-3. Buy now, save!



Hawkeye camera kit

Reg. 14.95 **10.88**

Everything to take indoor or outdoor snaps. Camera, flash unit, film and instructions included.



Your choice! Panels, tiers

1.00

Values to 1.79

Trulon panels, 42x81"; nylon panels, 41x54, 63, 72, 81"; 36" Dacron* tiers, white, rose, yellow.

**DuPont's polyester fiber.*



Men's oxfords or roamers

5.44

Reg. 6.98

Black or cordovan dress oxfords, sport soles. Penny slot roamers, black, brown. Both sizes 6-12.



Lucky you! New spring crop of

GAY FASHIONS

Values to 8.98 **4.97**

Thank your lucky stars for the small price you have to pay for fashions in every style and color you've been looking for. Two-piece outfits, slim dresses and full looks in cottons, rayon-linens, acetates, cupionis, cotton-nylon and rayon cords. 7-15, 10-20, 14½-24½, 46-52. Big savings!



Put your lucky savings in smart

NEW HANDBAGS

Reg. 1.98 **1.37**

Plus U.S. tax

The luck of the Irish must surely be with you! Imagine being able to select your new spring bags at such a tiny price and in such a huge selection of styles. Boxes, pouches, vanities, shoulder straps or novelties in plastic calf, faille, patents. Black, navy, red, tan or flax. Hurry and save!



Women's "Friskies" at savings

SPORT CASUALS

Reg. 3.98 **2.88**

You'll want to buy several pairs when you realize all the money you're saving! Saddle shoes in black and white with white sport soles, wall toes in sizes 4 to 10. Penny slot roamers with brown or black leather uppers, reinforced sport soles in sizes 4-10, narrow, medium widths. Shop today!

The price-smashing savings event of the year!

it's LUCKY DAYS



Maker's samples! Tots'

COAT SETS AND SUITS

Values to 11.98 **4.45**

What luck! Samples and one-of-a-kind sets. Boys and girls coats with matching hats or bonnets in rayon gabs, failles, worsteds, 12-24 mos. 2-4 Boys' long pants suits in rayon or wool in sizes 2 to 4, buy now!

Just say... "Charge It" At Federal's!

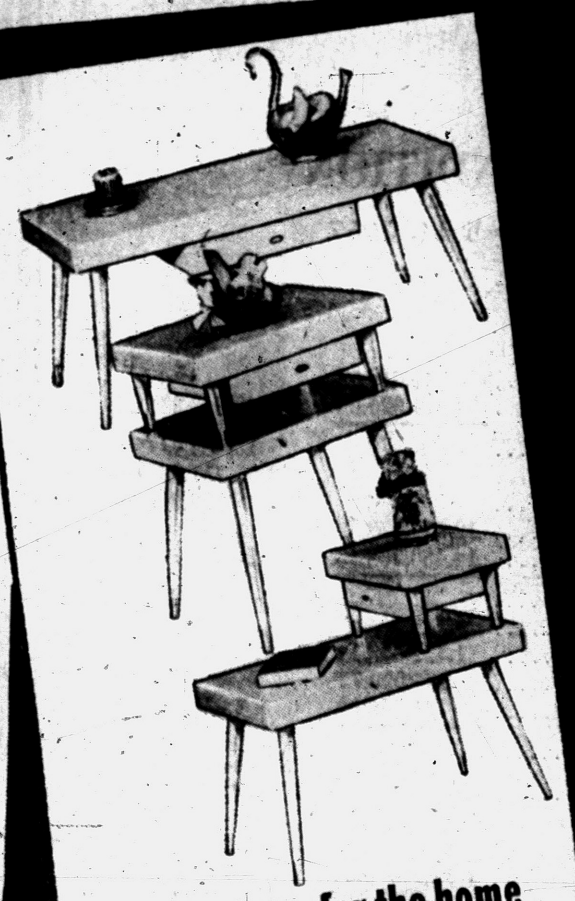

Lucky buys for the home

OCCASIONAL TABLES

Reg. 14.95 **11.88**

You'll find beauty, convenience and economy. Gleaming mahogany or limed oak full size step, cocktail or lamp styles. Each with handy drawer and smart brass pulls and trim! Hurry!

REG. 10.95 FAMOUS STROLLER — Removeable footrest, swivel front wheels. **6.88**

REG. TO 2.49. GIRLS' HATS — Laces and straws in many colors, styles. **1.66**

VALUES TO 1.98. TEENS' BAGS — Leather-like plastics in many colors. **1.00** *Plus U.S. Tax*

CHILDS' STRAPS, PUMPS — Shining black, sport soles, 8½-12, 12½-3. **3.44**

BOYS' GUARANTEED SOX — Reinf. cotton, blazers, fancies. 7-10½. **4 prs. 69c**

LI'L GENTS LEATHER OXFORDS — Brown or black, sport soles, 9-12, 12½-3. **2.99**

REG. TO 1.50. NECK TIES — Reg. or square ends in bright patterns. **64c**

REG. TO 1.95. PLAS. CURTAINS — Ruffled or tailored. Many colors, patterns. **66c**

DACRON* RUFFLE CURTAINS — Snowy white, big 8" ruffle, 58x45" size. **DuPont's polyester fiber* **2.99 pr.**

REG. 4.95. SMART DRAPES — 48x90", pinch-pleats, floral or modern. **3.99 pr.**

PLASTIC SHOWER SETS — Ruffled curtain, matching shower curtain. **2.88 set**

REG. 2.95. DOWNY PILLOWS — 21x27" plumply filled, sturdy ticking. **1.94**

REG. 79c. CANNON TOWELS — 22x44" heavy looped terry, 7 gay colors. **68c**

FEDERAL DEPT. STORES - SAGINAW AT WARREN, PONTIAC — **OPEN TONIGHT TO 9 P.M.**



Lucky buys for young tots!

PLAYTOGS

Reg. 1.49 **97c**

Small fry "live" in these poplin, gab or twill novelty-trimmed crawlers with snap crotch 1-3. Overalls for boys, girls 2-4, 3-6. Boys', girls' longies in sizes 3-6x.



Save plenty on new washable

EASTER TOPS

Reg. 2.98 **1.88**

Lace sissy fronts, dressy styles, tailored blouses, frilly laces and embroideries! In a tremendous selection of colorful spring solids, stripes and prints; 32-38, 40-44.



Top-flight values on girls'

SPRING COATS

Values to $14 **9.97**

Empire and fitted all-wool, faille, rayon-linen or Acrilan coats, some with matching hats, detachable collars. 4-6x, 7-12. Boxy nylon fleece, Acrilan or wool toppers. 8-14.

OPEN TONIGHT to 9

(this week only)

as well as Thurs.,Fri., Sat.,night to 9

Smashing low prices in every department!

at FEDERAL'S

NOW IN PROGRESS

LIMITED QUANTITIES! WHILE THEY LAST!

JUST SAY: "Charge It" AT FEDERAL'S

REG. 1.00. WOMEN'S BLOUSES 88c
Washable group of assorted styles. 32-38.

REG. 99c. SHEER NYLONS 58c
1st quality 60-gauge, 15-denier. 8½-11.

REG. 2.98, 5.98. SPRING SKIRTS 2.24
Washable styles in many fabrics. 22-30.

REG. 1.98. GIRLS' SPORTSWEAR 1.34
Poplin jeans, fancy pants, Slim Jims. 7-14.

REG. TO 16.98. NEW TOPPERS $10
Sub-teen Acrilan and nylon fleeces. 10-14.

REG. 2.98. GIRLS' COTTONS 1.99
Colorful new spring collection. 3-6x, 7-12.

REG. 2.98. TOTS' JACKETS 1.99
Boys' and girls' poplin styles. Sizes 2-6x.

REG. 1.98. TOTS' 2-PC. SUITS 1.27
Boys' knit, gab twill pants. Sizes 2-4, 3-6.

REG. 1.49, 1.98. TOTS' HATS 74c
Boys' and girls' spring hats and bonnets.

REG. 9.98. CHINA TABLE LAMPS 7.44
New styles with matching shades. Colors!

REG. 10.98. WELSH STROLLER 8.88
Easy-folding snappy, red-white model.



THURSDAY ONLY
WOMEN'S & CHILD'S
TENNIS OXFORDS

1.88

Sizes 5-12, 12½-3, 4-9

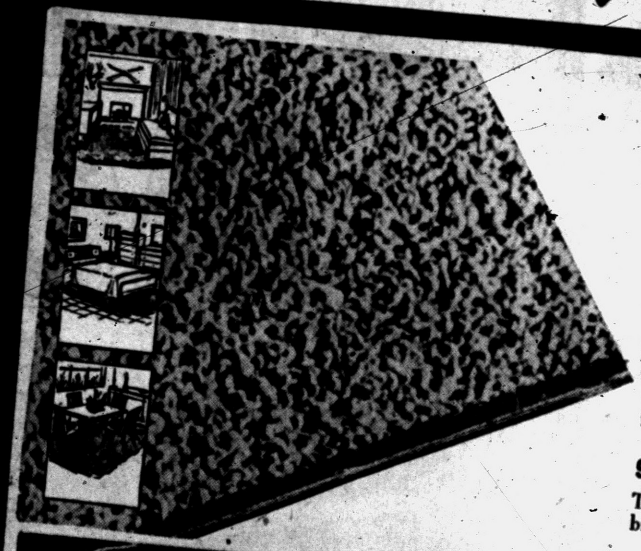

6x9' washable long-wearing cotton baby loop rugs

- White, red
- Gray, green
- Brown, pink
- Aqua, yellow
- Sandalwood

9.99

Soft baby loop rugs for every room in your home! Woven of fine cotton for long wear. Closely tufted for strong resiliency, non-skid backs. Save now!

9x12' washable baby loop rugs 18.88
The center of attraction in gray, red, sandalwood, brown, bleach white, aqua or hunter green. Save!



Extra-long, 24x63" cotton plush runners for heavy traffic areas

Extra-long cottons (over 5-ft.) for hard-to-fit spaces. In plush washable cotton pile. Blue, green, gold, white, red, gray, aqua, pink, hunter and sandalwood. Buy now and save!

1.77

Deep-texture 24x48" Hi-lo cotton rugs in smart geometric patterns

Long-wearing throw rugs with plasticized non-skid backs in rich new colors: Blue, green, gold, white, red, gray, brown, turquoise, pink, Hunter and sandalwood. Buy yours now!

1.87

3x5' Hi-lo .....3.37 4x6' Hi-lo 4.97



Save on fine new lingerie

Reg. 1.98 **1.44**

Easy-care slips, petticoats, pj's, gowns, shorties! Women's, misses' sizes. Hurry to Federal's and save!



Special! First quality nylons

Reg. 69c **44c**

Save 25c a pr.! Guaranteed 1st quality glamour-sheer 15-denier 51-gauge, spring shades. 8½ to 11.

Sturdy Cannon irregulars

Terrific value! **38c**

Cannon towels in big 20x 40" size, gay colors!
Guest towels.. 3 for $1
Face cloths.... 6 for $1



Spring-styled women's hats

2.98 to 3.98 Values **2.44**

New Easter bonnets in wanted colors, styles. Bretons, cloches, toques, pillboxes, ripple brims.

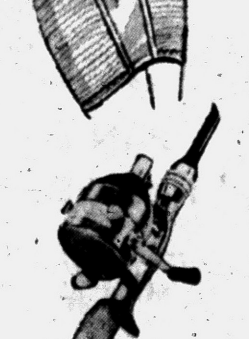

Women's new crisp cottons

Reg. 2.98 **1.66**

A group of spring and summer dresses, dusters, and brunch coats in fine cotton. 12-20, 16½-24½.



Women's short spring coats

Reg. to 24.98 **$18**

Many smart spring styles in 100% wool, 26" to 34" lengths. All are fully lined.

Free Alterations



Girdles by a famous-maker

Reg. 6.95 **4.39**

Special purchase! Rayon-satin front, lastex back, soft leno sides. Sizes 25-36, 15-16-inch length.

Rod and reel combination

List 18.95 **9.88**

5½-ft. fiberglas rod with spin guards, slip cast reel, 100 yds. of line, anti-backlash! Big savings!

Rhinestone costume jewelry

Values to 3.95 **1.59**

Plus U.S. Tax

Outstanding bargains! Necklaces, bracelets, button, drop and chandelier earrings. Save now!

FEDERAL DEPT. STORES

OPEN TONIGHT to 9 as well as Thurs., Fri., Sat. nights

(Advertisement)

"New Tablet Relieves Painful Monthly Cramps... Brought Me Greater Relief Than Aspirin!"



"Couldn't sleep, was all on edge, could hardly put up with my 2 babies," adds Mrs. H. Y., Russell, Ky. "But Pinkham's Tablets were a real blessing! Gave soothing relief the *first* day!"

For millions of women who suffer tortures of cramps and nervous tension every month, a new day has dawned! An amazing new tablet, developed especially to relieve this female discomfort, brings *greater relief than aspirin* for these miseries!

Relief for 3 out of 4 tested!

Doctors report amazing results. For 3 out of 4 women tested, pains and cramps were stopped or strikingly relieved. Even on the *first* day, many had no nagging headaches, backaches, other functional distress. Were less jittery *before* their period.

This new discovery offers more relief than aspirin because it contains not just 1 or 2 ingredients but a unique *combination* of medicines. Unlike "general purpose" remedies, it acts on the *cause* of distress. Has remarkable power to calm uterine contractions; also works through a woman's sympathetic nervous system.

Called "Lydia Pinkham's Tablets," they're at all drugstores without prescription. Try handy Pinkham's Tablets. See if you don't feel worlds better! See if you don't escape much of the irritability and discomfort—before and during those "difficult days." (Also liquid Lydia E. Pinkham's Vegetable Compound.)

Month of March Treats Pontiac to Plenty of Lion-Like Weather

By MARGARET BROWN

The March Lion revealed all the subtlety of his feline disposition in last month's weather.

After docilely accompanying a balmy 45-degree high on March 1, the lion's roar soon echoed amid chilling temperatures and blustery weather.

On March 2 a heavy late morning snowstorm heralded frosty, woolly-wearin' weather, which lasted through March 9. The month's lowest daily temperatures were recorded March 3, with a high of only 27 and a low of 8 degrees.

From March 10 through 16 Pontiac reveled in an interlude of spring-like temperatures, as strong southerly winds from the Gulf of Mexico blew warm air this way.

★ ★ ★

When the mercury reached a 69-degree high on March 13 and broke by one degree the all-time record for that date in Pontiac, residents happily rolled down convertible tops and sported Bermuda short.

ONLY A DELUSION

Mild weather, however, was only a coverup. For on March 14 severe thunderstorms and a tornado warning arrived.

★ ★ ★

On March 20 spring's formal arrival was highlighted by a half-inch of snow. County and city work crews were routed out early to clear main arteries before the traffic rush.

From March 21 through 24 daily highs in the mild 40 and 50-degree range seemed to indicate that spring was assuming a rightful place in the seasonal order here.

On the national scene, however, the weather story was bleak, as high winds and a spring blizzard with drifts up to 20 feet high plagued Colorado, Kansas, Oklahoma and Texas.

★ ★ ★

On March 25 Pontiac's forecast called for an inch of snow with a sharp temperature drop from a high of 51 to 33. Luckily, a trace of wet snow which began melting before dawn of the 26th was the only local share of the severe storm.

SNOW AND DRIZZLE

Throughout the remainder of the month light snow, drizzle and temperatures in the 40-degree range prevailed.

★ ★ ★

On March 31 a high of 51 and, fittingly enough, predictions for showers were on hand to greet the month of April.

The average high temperature for March was 44 degrees. The average monthly low was 27. Mean temperature for the month was 35.5.

Precipitation figures totaled 1.16 inches of rain and .83 inches of snow.

Prepare Vessel for Duplication of Pilgrims' Trip

BRIXHAM, England (AP) — The Mayflower II floated placidly on waters slick as a mirror today. But it had a bumpy ride out of drydock.

The 180-ton wooden sailing ship, a replica of the vessel in which the Pilgrims traveled to America in 1620, was being loaded with railway iron.

"More ballast" said Stuart Upham, builder of the vessel.

★ ★ ★

"She's lively as a cricket and about 40 more tons of weight will make her snuggle into the water the way a proper bark should."

The ship will start for America in about two weeks on a voyage duplicating the historic journey of the Pilgrims.

★ ★ ★

The vessel was in a drydock. Sea water was let into the dock, and a tug pulled out the sturdy little craft, but the tide was about a foot below its normal height and Mayflower II rolled over on the blocks.

"But she wasn't hurt, and we're not even sending divers down to see," Upham said. "We don't build ships of tin and this one could roll over an iceberg."

Cmdr. Alan J. Villiers, the Australian sailor who will be the skipper, gazed rapturously but impatiently at the little three master—90 feet long and 26 feet wide.

Mayflower II is not yet dressed in its sails. But it was a dainty spectacle, its brown hull, striped with black, white and green, gleaming in the sunshine of a fine spring day.

Demand Reparation

JERUSALEM (AP)—About 100 former inmates of Nazi concentration camps demonstrated noisily outside the Israeli Parliament today. They demanded higher compensation from the government, which receives reparation payments from West Germany.

Red Satellites May Ask Trade

Benson Waits Decision on Poland; Barter Plan Under Consideration

WASHINGTON (INS) — Agriculture Secretary Ezra Taft Benson said the U.S. might consider trade agreements with other Communist nations if Congress approves a barter arrangement with Poland.

His statement came after House leaders said they expect quick approval of the Senate-passed bill allowing the U.S. to trade surplus food to Red Poland in exchange for strategic materials.

Benson told a news conference that he has "reason to believe" that some other Red satellites might "initiate" trade agreements with this country.

In addition to Poland, he said, the U.S. might consider agreements with Czechoslovakia and possibly Hungary.

House Agriculture committee chairman Harold Cooley (D-NC) told a newsman earlier that his group has been studying the barter proposal and probably will take up the Senate bill at a meeting Friday.

War Official Reveals Under-Cover Action

LONDON (INS) — British Secretary of War John Hare startled the House of Commons yesterday by announcing the government will dispose of its war stocks of underwear for the women's forces.

"We are having to look at the whole question of war reserves," he said seriously, "and it is our intention to run them down wherever possible."

A Laborite asked "Is this decision to deprive the women's services of their underclothing part of your recruiting campaign?"

Hare answered: "We have given the ladies the right to buy the underclothing that they themselves want."

Finland is cutting plywood production.

ALL ROADS LEAD TO MODERN

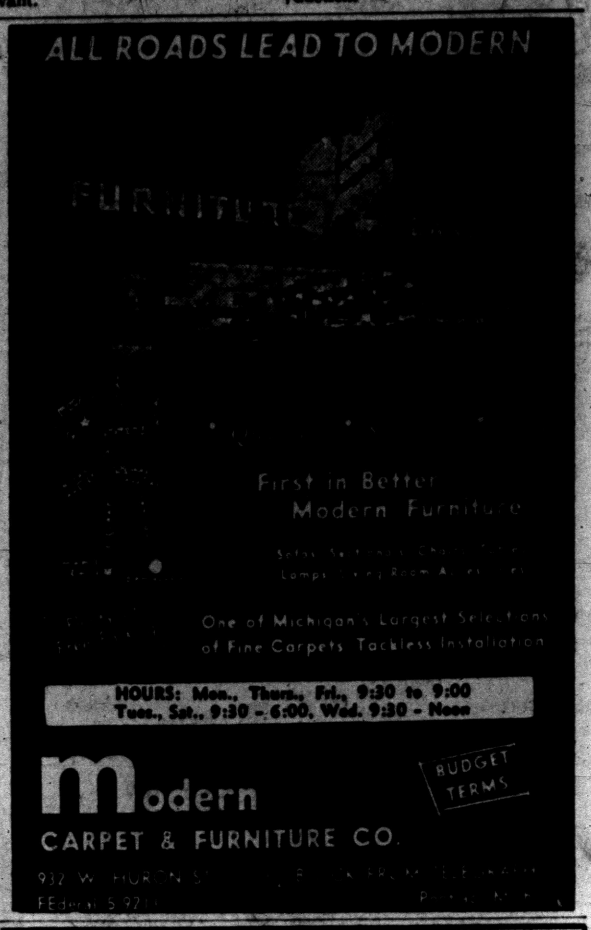

First in Better Modern Furniture

One of Michigan's Largest Selections of Fine Carpets Tackless Installation

HOURS: Mon., Thurs., Fri., 9:30 to 9:00
Tues., Sat., 9:30 - 6:00, Wed. 9:30 - Noon

BUDGET TERMS

Modern CARPET & FURNITURE CO.

932 W. HURON ST. FEderal 5-9711

FREE Home Demonstration
CALL FE 2-9143

FEATURES
- New Motor
- Luggage Case
- New Foot Control



$1.25 Per Week
Singer $22.50

Reconditioned and parts by
ALLAN'S APPLIANCES
97 Oakland FE 2-9143

I ALWAYS SHOP AT



NATIONAL FOOD STORES

THE STORE WITH THE VALUES

GOLDEN RIPE MELLOW and SWEET BANANAS 10c lb.

CHUCK ROAST U. S. GRADE "CHOICE" 39c lb.

DOLE— FANCY REALLY DELICIOUS Fruit Cocktail 5 303 Cans $1.00

FROM THE FINEST TOMATOES Brooks Catsup 5 12-Oz. Btls. $1.00

We reserve the right to Limit Quantities

Sale Prices Effective thru April 6th

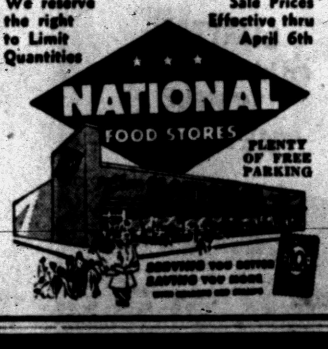

2375 Orchard Lake Ave., Sylvan Lake
984 Joslyn Ave., Pontiac
4889 Dixie Hwy., Drayton Plains
48075 Van Dyke, Utica

Now... get in on our big Dodge Truck ...

EXTRA DIVIDEND MONTH



WATCH FOR THIS SPECIAL EXTRA-DIVIDEND TRUCK DEMONSTRATOR

Your truck investment will pay you extra dividends APRIL 1ST TO 30TH

Right now is the time to get that new truck you need. April is Dodge Truck Extra-Dividend Month . . . and it's your chance to get a real Extra-Dividend Deal on the most powerful truck of the low-priced three. What's more, the money you save is just part of the bonus you get when you invest in a Dodge. You also get:

Extra Dividends in *Power:* Dodge gives you the most V-8 power of the low-priced three. In fact, up to 31% more power than the "other two".

Extra Dividends in *Economy:* Extra power reduces engine strain . . . means less wear, fewer repairs.

Extra Dividends in *Payload:* You can haul far more in a Dodge . . . nearly a third more in a low-tonnage pick-up, for instance.

Extra Dividends in *Easier Driving:* Dodge has the shortest turning radius of the low-priced three and power steering is available on most models. What's more, only Dodge offers the extra convenience of a push-button automatic transmission.*

There are still more Extra Dividends waiting for you. Your dealer will tell you about them. Make sure to see him soon for your Extra-Dividend Deal.

*Available on all low-tonnage and Forward-Control models.

DODGE PowerGiants

Most Power of the Low-Priced 3

RIEMENSCHNEIDER BROS.
232 South Saginaw Street FE 2-9131

LOOK! WOW Of A Sale!

WE'RE REALLY GOING TO TOWN WITH THIS . . .

Thurs., Fri., Sat. Only!

Outside White — Eagle Brand HOUSE PAINT
Reg. $4.95 Gallon
Thursday - Friday - Saturday Gal. $3.19

PAINT SALE
FREE 1 PAN and 1 ROLLER
with the Purchase of a Gallon or More of
Latex or Alkyd Flats
Enamel — Semi Gloss — Flats or Latex Base — Regardless of Price

Supported Material for PLASTIC UPHOLSTERING
Reg. 9.95. Several Patterns and Designs $4.49
CLOSE-OUT

PLAIN PLASTIC Three Full Rolls to Choose From $1.39

INLAID LINOLEUM REMNANTS



6' x 7'9"	Reg. 16.95	8.95
6' x 13'	Reg. 29.95	19.95
6' x 10'	Reg. 19.95	10.50
6' x 4'	Reg. 7.95	4.95
6' x 4'9"	Reg. 10.95	5.50
6' x 11'	Reg 21.95	14.95
6' x 9'	Reg. 17.95	8.95

FELT BASE REMNANTS
6' x 12' Reg. 9.95 ..... 6.50 6' x 6' Reg. 4.95 ..... 2.00
9' x 7' Reg. 4.19 ..... 2.25

Spatter and Marbleized ASPHALT TILE 9x9x1/8 Reg. 8c up to 10c 4¢ each

Wood Legs Wrought Iron
6" $2.95

9 x 12 LINOLEUM RUGS Reg. $5.95 $3.98



Mac's PAINT & TILE MART
Owned and Operated by W. N. McCandless
256 So. SAGINAW FEderal 2-1026

OPEN
Tues.--Wed.--Thurs. and Sat. 9 to 6
Monday and Friday 9 to 9
PLENTY OF FREE PARKING

Go next to Neisner's
42 N. Saginaw St.

We Deliver
CLEANER FUEL OIL
Laboratory tests prove Speedway Fuel Oil to be the cleanest oil you can buy. Save now . . . save later on house cleaning.
White Steel
SPEEDWAY FUEL OIL
FE 5-6159
OAKLAND FUEL and PAINT CO.
436 Orchard Lake Ave.

Anyway you figure it...
VICTOR Champion Adding Machine
is just the thing for the do-it-yourself income tax "expert."

$109.50 Up
The compact Victor Champion makes a practical gift for anyone who requires fast, accurate figures. Can be carried anywhere . . . used anywhere. No special training required. Totals up to 99,999.99. Sturdily constructed.
● Multiplies ● Lists ● Adds
EASY TERMS!
ADDING MACHINES RENTED
● Victor ● Remington ● Burroughs ● R. C. Allen ● Smith-Corona
MITCHELL Typewriter
OFFICE EQUIPMENT CO.
STATIONERS • BUSINESS OUTFITTERS
123 North Saginaw St. Phone FE 2-4831

Mary McMahon Truly Treasures Her New Gift

She Knows How Much Sight Means

By PHYLLIS BATTELLE

WESTPORT, Conn. (INS)—Seventeen years ago, wher she was nine years old and shy and spindly legged as a baby colt, Mary McMahon went to sleep under an anesthetic.

★ ★ ★

"When I woke up, I couldn't see," she remembers, "I was kind of scared, so finally I told the doctor. He said yes, he knew. I was blind."

From that day until two months ago, Mary was almost completely without light or hope. She had a useless two per cent sight, which means that under an intense light she could barely make out the form of the large "E" on an optometrist's test chart.

"Every doctor I went to see told me I'd stay just like I was, or I'd go completely blind."

Finally Mary decided never to see a doctor again. "They terrified me."

She stayed in her little home at Westport, mostly alone—her father is a house-painter, her mother a domestic, her sister and brother married—and read endlessly and listlessly in braille.

★ ★ ★

For only one mission would she pull together the courage to be led out into the dim world: To attend school sessions for the blind. At one of these she met "a friend who's been very nice to me" named Steve Pavlik Jr. Steve now is her fiance. He is totally blind.

THE FIRST QUARREL

In late January, Mary quarreled with him, for the first time. He wanted her to go into New York City and see a young doctor who apparently had a magic method for restoring vision to almost totally sightless people.

★ ★ ★

Mary was "ridiculously stubborn," but Steve was "impossible," and as a result she came face to face with Dr. Morris Spivack.

Though she stuttered badly, and was even more withdrawn than when she underwent her operation (for meningitis, which atrophied the optic nerve) Mary made herself clear.

She would not go blind, no matter what they did to her. Dimness was one thing, but darkness was too frightening.

★ ★ ★

With the understanding of one who is devoting his life to the restoration of sight because his best army buddy went blind, Dr. Spivack promised. She would not go blind, and if she worked hard, she would see more than she ever dreamed possible.

ALL CAME TRUE

In two months, it all came true. Mary's vision has improved 300 per cent—she now has 30 per cent vision. She can watch television, walk the streets alone, and she has just won for herself a job in a toy factory as "an inspector, can you believe it? I look toys over to be sure there are no defects."

★ ★ ★

The remarkable transformation in the pretty, 23-year-old girl's vision was exhibited last week at a special meeting of "Eyes Right, Inc.," the non-profit organization which devotes itself to rehabilitation of legally blind persons as Mary was.

Mary read from a magazine, using special thick, high-powered lenses, and her feat was described by experts as "unique."

But there is nothing that unique about it, according to Spivack. He says the system, which could help 133,000 of the 400,000 legally blind in America, involves newly developed optical aid lenses and a strongly lighted reading board on which the almost-blind student props books and magazines.

Through stern practice with the powerful microscopic lenses, the optic nerves which are still alive can be trained to better "fixation." The stronger they grow, the more light and form they perceive.

★ ★ ★

The results are, in the words of some experts, "amazing."

In the words of Mary McMahon, who no longer stutters, it all means "I can read, I can see, I can go to college, I can marry Steve and —oh my heavens—it will be real George!"

An 800-year-old statue of Hara Gouri in black marble, found in a Balahi village of India, has been flown to Patna for study by archaeologists.

COMPLETE OPTICAL SERVICE
NO APPOINTMENT NECESSARY
● Eyes Examined
● Prescriptions Filled
● Prompt Repairs

DR. ARNOLD MILES, Optometrist
FE 2-2895
Friday 'til 9—Daily 9:30 'til 5:30
NU VISION Optical Co.
New Location 103 N. Saginaw St.

(Advertisement)
Worry of FALSE TEETH Slipping or Irritating?
Don't be embarrassed by loose false teeth slipping, dropping or wobbling when you eat, talk or laugh. Just sprinkle a little FASTEETH on your plates. This pleasant powder gives a remarkable sense of added comfort and security by holding plates more firmly. No gummy, gooey, pasty taste or feeling. It's alkaline (non-acid). Get FASTEETH at any drug counter

fine food Specials
ANOTHER SENSATIONAL

COUPON SALE
With Spring Cleaning Features
Sale Prices and Coupon Features in effect everyday April 3rd to April 9th.

VEAL SALE
LEG O' VEAL or RUMP Lb. 39¢
LOIN CHOPS Lb. 59¢
VEAL STEAK Center Cuts Lb. 79¢

CHOICE CORN FED STEER BEEF ROAST Blade Cuts 35¢ lb
Our Own Hickory Smoked SLAB BACON Whole or Half 39¢ lb

Silver Floss SAUERKRAUT LARGE NO. 2½ CAN 15¢



Hart Brand Elberta PEACHES SLICED or HALVES 4 LARGE No. 2½ Cans $1
Chase & Sanborn INSTANT COFFEE Save 25c! 6 Oz. Jar $1.19
Lang's Sweet Mixed PICKLES Big ½ Gal. Jar. 59¢
Park Avenue GRASS SEED Large 5 lb. Box $1.79
Hart Brand BARTLETT PEARS 3 Large No. 2½ Cans $1.00

House Cleaning Features
AJAX FOAMING CLEANSER Reg. Can 10¢
Solventol – Save 5¢ 16-ounce Pkg. 25¢
Ideal Clothes Pins No Roll 2 Pkgs. 35¢
Blue Ribbon Ammonia Quart 17¢
Aerowax ..... Quart Can 59¢
Red Star Brooms... 5 String Each 98¢
Chix Dusting Cloths (Cheese Cloth) Cello Pkg. 17¢

DURKEE'S BLACK PEPPER 4-oz. 29¢
NABISCO RITZ CRACKERS lb. Box 35¢
HAGELSTEIN'S Sugar and Spice POUND CAKE 49¢ Reg. 59c Value

CLIP THIS VALUABLE COUPON
GROUND BEEF 3 Lbs. 89¢
Regular 39c Lb. Value, Save 28c! With This Coupon

CLIP THIS VALUABLE COUPON
OUR OWN HOME-MADE CLUB STYLE FRANKFURTERS
4 Lbs. $1.00 Regular 39c lb. Value SAVE 56c WITH THIS COUPON

CLIP THIS VALUABLE COUPON
OUR OWN HOME-MADE PORK SAUSAGE
MILD OR TENNESSEE HOT 3 Lbs. 89¢
Regular 39c-Lb. Value. Save 28c with Coupon

CLIP THIS VALUABLE COUPON
OUR OWN HOME-MADE SLICED BOLOGNA Lb. 29¢
Reg. 39c Lb. Value. Save 10c with this Coupon. Limit 3 Lbs.

CLIP THIS VALUABLE COUPON
SUNSHINE KRISPY CRACKERS LB. BOX 19¢
Reg. Price 27c. Save 8c with this Coupon. Limit 1

CLIP THIS VALUABLE COUPON
PUFFIN BISCUITS Pkg. 10¢
Reg. price 2 for 29c—SAVE 18c WITH THIS COUPON. LIMIT 4

CLIP THIS VALUABLE COUPON
CHASE and SANBORN COFFEE.. Lb. 79¢
Reg. Price $1.04. Save 25c with this Coupon. Limit 1

CLIP THIS VALUABLE COUPON
BLUE RIBBON OLEO...4 Lbs. 75¢
Reg. Price 4 lbs. 85c. Save 10c with this Coupon. Limit 4

CLIP THIS VALUABLE COUPON
MULLER'S DONUTS Doz. 19¢
Plain, Sugared or Cinnamon
Reg. Price 25c. Save 18c with this Coupon. Limit 3

CLIP THIS VALUABLE COUPON
Badalment's Ripe BANANAS Lb. 10¢
LIMIT 5 POUNDS
Save 50c with This Coupon. Reg. 5 Lbs. $1

We Reserve the Right to Limit Quantities
Coupons Void to Dealers and Wholesale Accounts

Lakeside Packing House SUPER MARKET
OPEN 7 DAYS A WEEK ★ 9 A.M. to 9 P.M.
WALLED LAKE, MICHIGAN

Jane Lee
OPEN FRIDAY NIGHT 'TIL 9 P. M.
Warehouse SALE of 3,000 EASTER DRESSES

Pick of the Season Styles!
Cottons, Spuns, Crepes, Taffetas!
values to 10.99 2 for $9 WITH COUPON $5 Each
values to 12.99 2 for $11 WITH COUPON $6 Each
values to 15.99 2 for $13 WITH COUPON $7 Each
CLIP THIS COUPON
SAVE! This Coupon Is Worth..... $1 on Any Two Sale Dresses!
USE OUR CONVENIENT LAYAWAY
CHARGE ACCOUNTS INVITED
Jane Lee

Some 1,500,000 different items were stocked by the Army 3½ years ago, but the total has been cut to fewer than 1,000,000 today. Of these, some 640,000 are spare parts.



In Taverns... where Drinks must be good... they are serving MORE and MORE



Philadelphia THE FINER-TASTING **Whisky**

4/5 Qt. $3.67 CODE 426 — PINT $2.31 CODE 427

BLENDED WHISKY 86.8 PROOF • 65% GRAIN NEUTRAL SPIRITS • CONTINENTAL DISTILLING CORP., PHILA., PA.

HAMPTON SPECIALS

BARGAINS GE, Whirlpool, RCA, Sylvania, Philco, Admiral.

GOOD SERVICE MEN Bring it in—Save the difference.

TUBE TESTER With expert advice.

RCA COLOR TV Call us—Free home trial.

PORTABLE TV 6 Makes—$89.95 up

OPEN 'TIL 9:00 885 W. Huron FE 4-9295

House Passes Thirteen Bills

Senate Approves Plan to Allow Rural Carriers Flashing Red Lights

LANSING (AP) — Michigan's legislature, no longer concerned with spring election issues, turned full attention to passage of legislation last night in its first session in three days.

The result was final approval of 13 bills in the House and advancement of 10 others to final action today. The Senate moved 11 measures up to passage stage.

A Senate bill approved in the lower chamber would permit rural letter carriers to use flashing red lights on their cars when they're delivering or picking up mail. The measure stirred up prolonged debate in the upper chamber but won 94-1 approval in the House without a dissenting word.

It was returned to the Senate with an amendment which would permit tow trucks use of the flashing red light, too. Other vehicles, such as police cars, already have the privilege.

★ ★ ★

Bills approved and headed for the Senate were those to:

Relieve grandparents from the legal responsibility of supporting dependent children.

Increase from $1 to $4 the annual filing fee paid to county clerks by corporations.

Authorize adjoining townships to operate joint cemeteries.

Boost from $2,000 to $10,000 the sum county boards of supervisors may appropriate for promotional and advertising activities in connection with exhibits advertising the agricultural and industrial advantages of the county.

Permit county supervisors to work for agriculture fairs under control of the board of supervisors.

Treat Youth for Injuries as Auto Misses Curve

Paris L. Smith, 17, of 15 Airport Rd., Waterford Township, was injured when he lost control of his car on a curve at Cooley Lake road near Artesian street at 7 p.m. last night.

Smith told Waterford Township police he was driving north on Cooley Lake road when he went off the pavement, skidded on the gravel and overturned.

He was taken to Pontiac General Hospital with lacerations of the left leg and was treated and released.

WHAT'S MY LINE?

INSTRUCTIONS: Each word is related to my work. Unscramble as few as possible to guess my line. Answer appears under arrow, reading downward.

I, RAISE . . . . . ➡



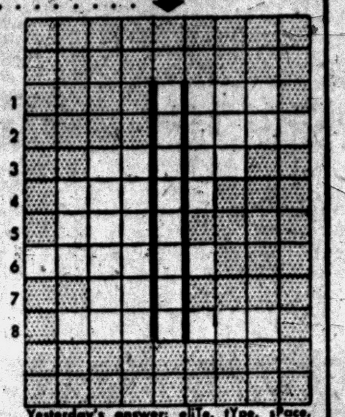

1 POCO
2 CHMAT
3 CICHK
4 ENCEF
5 KECP
6 VALGER
7 EHN
8 STOORER

Yesterday's answer: elite, tYpe, sPace, spEll, Write, wORds, ribbon, eTter, clEar, maRgin, Stop.

4-3

© 1957 What's My Line, Inc.

Foreign Policy Tied to Exchange Needs

Egypt's Agriculture Slips as Economic Woes Grow

WASHINGTON (AP)—Egypt's agriculture—sometimes called the dictator of that country's foreign and economic policies—was described by a government expert today as faring poorly since Egypt turned its back on the West.

★ ★ ★

Writing in the current issue of "Foreign Agriculture," a magazine published by the Foreign Agricultural Service, Quentin M. West said Egypt may change its attitude toward Western powers once a peaceful settlement is reached in the Middle Eastern affairs, said Egypt's foreign policies in recent years have been dictated by a desire to obtain more foreign exchange needed to meet needs of its growing population.

★ ★ ★

"The present international relations of Egypt have resulted from the urgency of finding markets for cotton abroad," West said. "High prices offered by the Soviet bloc countries have lured a large portion of Egypt's cotton behind the Iron Curtain and have been detrimental to Egypt's cotton markets in the West."

West said it is doubtful if agriculture in Egypt has maintained the apparently good position it held just before the Anglo-French invasion of Egypt last fall.

"Probably the best guage of Egypt's agricultural troubles is to be found in its general economic situation," he said.

"Egypt today is short of foreign exchange, and the unofficial value of the Egyptian pound has dropped. Within the country, industry and commerce are slowing down; meanwhile, the government is extending its control over industry, commerce and banking. And Egypt is more dependent than ever on trade with the Soviet bloc."

Doctor Cut in Mishap

DETROIT (AP) — A physician doing research work at the Detroit Institute of Cancer Research was hurt yesterday when a glass flask exploded during an experiment. Dr. Jerome Horwitz, 32, was treated at a Detroit hospital for face and hand cuts. The injuries were not serious.

For Office Supplies See **BACKENSTOSE BOOK STORE** 15-17 E. Lawrence St.

UNITED SHIRT Distributors Downton and at Tel-Huron

3rd Anniversary Bigger Better **TEL-**

MYER'S SUGGEST

get an Easter treat

HEART OF Faith JEWELRY

"If ye have faith as a grain of mustard seed . . . nothing shall be impossible unto you."

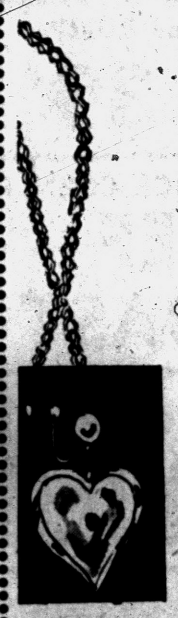

$1.00 each item

Inspired by the well-loved Biblical verse, this beautiful jewelry features tiny mustard seed encased in clear plastic. Choose Pearl Chain Bracelet, Necklace, Drop or Button Earrings.

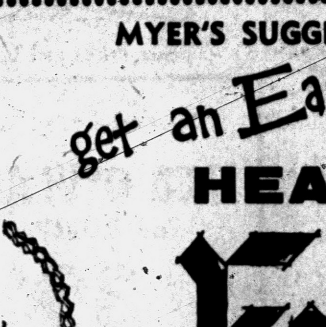



Renée by Bob Hanfeld

Shop Monday, Thursday, Friday, Saturday to 9 P. M.

MYER'S JEWELRY SHOP TEL-HURON SHOPPING CENTER

SEW and SAVE for Every Age with Our FABRICS and Sewing Aids



THIS WEEK FEATURING ELEGANT, FLATTERING COLLECTIONS OF DOTTED FABRICS — THE NEW LEADER FOR SPRING 1957.

See our silks, acetates, rayons and other blends. Use these versatile patterns for your favorite dress, blouse, linings, or as trims for smart accessory touches.

DOTS IN:

CHINTZ	.89
RAYON SURAHS	1.49
SILK SHANTUNG	2.49
DACRON AND COTTON	1.98
NYLON	1.98
TAFFETA	1.39
MUSLIN	1.00
SAILTONE	1.29
ACETATE AND COTTON	.98
PIQUES	1.19
SILK ORGANZA	2.98

SEW 'n SAVE FABRIC SHOP Ph. FE 5-4457 TEL-HURON SHOPPING CENTER

TIP-TOP **COFFEE** LB. CAN **69c**

ONION SETS Lb. **10c**

FROM OUR NEW STEAK-E-RATOR **STEAKETTES** 6 CHOPPED BEEF STEAKETTES **59c**

MELO-RIPE No. 1 **BANANAS** LB. **10c**

Armour's Columbia Sliced **BACON** Lb. **49**

CENTER CUT **PORK CHOPS** Lb. **69**

TENDER BEEF **T-BONE STEAKS** Lb. **69**

DANDEE **BREAD** 2 Lb. Loaves **29c**

Maple River Grade A MEDIUM **EGGS** Doz. Ctn. **39c**

FRESH, GROUND BEEF **HAMBURGER** . . . . 3 Lbs. $1

PETER'S, FRESH OR SMOKED **LIVER SAUSAGE** . . . Lb. **39c**

JUICY, CALIF. LEMONS Doz. **29c**
FRESH CARROTS Lb. Bag **10c**
FRESH RADISHES Bag **5c**
FRESH, GREEN PEPPERS Each **5c**

KASCO DOG FOOD 5 lb. Bag **49c**

ALLISON SPAGHETTI 4 Cans **37c**

KRAFT MACARONI DINNER Box **10c**

ROYAL PINEAPPLE 5 Flat Cans **49c**

LAWN SEED 5 Lb. Bag **99c**

FROSTY ACRES FROZEN **Strawberries** 10-oz. Box **15c**

SALE WEDNESDAY THRU SATURDAY OPEN SUN.

WE RESERVE THE RIGHT TO LIMIT QUANTITIES

LOUIS SPADAFORE MKT.

197 OAKLAND SUPER MARKET 197 OAKLAND

Cunningham's DRUG STORES

Birthday Sale!



Folds Flat to Only 3"

Tuck Away **Portable Stroller**

Reg. Value $16.95 Only **$6.66**

- Carry It Anywhere
- Limited Quantity

Large Natural Wood Framed **DOOR MIRROR**

- $7.50 Value
- Full Vision Reflection

$3.66

While They Last!

Cunningham's DRUG STORES

On Sale at Tel-Huron Store Only

CELEBRATION

HURON

10 DAYS! STARTING

Tomorrow and running through Saturday, April 20th! A wonderful event filled with bargains . . . new fashions . . . special attractions . . . and Special Free Gifts!

SHOPPING CENTER

Telegraph Road at W. Huron



free!

TO BE GIVEN AWAY!

Nothing to buy, just fill out entry coupon in any participating store.



Fully Equipped 14' AERO CRAFT

Yes, you may be the winning owner of this runabout! Fully equipped with windshield, running lights, deck cleats, steering gear, floatation cushions, and even the trailer, too, goes to the lucky Tel-Huron Shopper who gets this All Aluminum Areo Craft Boat. And there are several other wonderful gifts, too! So shop Tel-Huron; enter your name tomorrow!

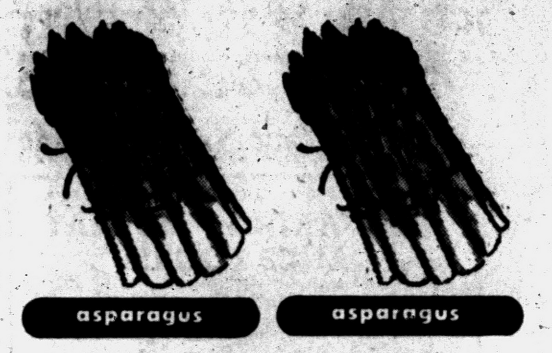

Fresh New Crop California

Asparagus

Long Green Spears, Lb. **15c**

LIDO FROZEN SLICED

Strawberries 10 Oz. Pkg. **15¢**

WRIGLEYS

SUPER MARKETS

NOW OPEN SUNDAY — 9 to 6

KRESGE'S

Anniversary Special

fringed

CHENILLE

Bedspreads

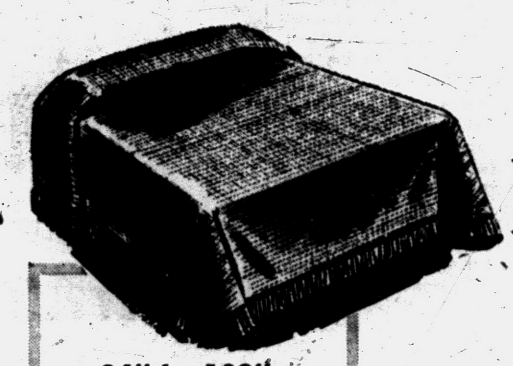

- 86" by 103"
- White
- Pink
- Gold
- Aqua
- Green
- Thick Luxurious Chenille

Reg. $4.98 value

$2.99

KRESGE'S

Self Serve Check Out Service

Osmun's

Birthday Specials

FABULOUS BUYS in MEN'S CLOTHING



★No Returns . . .
★No Exchanges . . .
★No Refunds . . .

LARGE GROUP

SPORTCOATS

Broken lots and sizes, not all styles in every size . . . All famous name brand . . . All this season's styles . . . Here's a real chance to get that extra sportcoat you've been wanting . . . **$22**

268 Fine Quality
Year 'Round SUITS **$39**
Broken sizes in better quality suits

Famous Brand — Values to $65
SUITS and TOPCOATS **$49**

Famous Brand — Values to $79.50
SUITS and TOPCOATS **$59**

You Are Invited to

Charge Your Purchase

Take Up to 90 Days to Pay at No Additional Cost

AVAILABLE AT BOTH STORES

Osmun's

TEL-HURON STORE
Open Monday, Thursday, Friday, Saturday Evenings

DOWNTOWN STORE
Open Monday and Friday Evenings



Hi, Look! EASTER FASHIONS from Wonderland

You'll find our shop a wonderland of Easter Fashions for youngsters. Come in today, select smart, inexpensive spring wardrobes for Mary, Sue . . . and Tommy, too!

Girls' Spring Coats From $12.99

Easter Dresses From $4.99

Boys' Sport Jackets $14.99

Boys' Dress Slacks $4.99

Jr. Boys' Topcoats $9.99

Mr. Fred's WONDERLAND Shop

"Best for Children"

TEL-HURON CENTER FE 5-9955



special

thursday,
friday,
saturday

lustrous rayon faille coats

$10

usually higher priced

Never such wonderful coats at such tremendous savings! Elegant faille to wear over your new Easter prints. Several exciting styles; tuxedo fronts, shawl collars, push-up sleeves, some with braid edgings. Black, navy, beige. 8 to 16. **special, $10**

Winkelman's

TEL-HURON SHOPPING CENTER

open nights to 9 p. m. monday, thursday, friday, saturday

Don't Buy Any Refrigerator Until You See This Amazing 1957

FRIGIDAIRE



YOU SAVE $81.15

Consumers Is Making a Sensational Money Saving Trade-in Offer

On This 1957 Super 10 Cu. Ft. Frigidaire

Regularly Priced at $279.95

DURING THIS SPECIAL OFFER Only $198.80 WITH TRADE



Model S-104-57

This is your chance to own America's finest Refrigerator at tremendous savings to you!

DON'T WAIT . . . BUY NOW!

ME-5581-30

CONSUMERS POWER COMPANY

Liner Homeless in British Strike

'Queen Mary' Bypasses Native Port; Passengers Ferried to England

LONDON (AP)—The Cunard line has launched an $84,000 sea-and-air operation to sail the Queen Mary to New York from France instead of Southampton.

Bypassing her home port because workers there refused to handle her, the 81,000-ton liner ended her transatlantic run at Chebourg Monday.

More than 1,000 Britain-bound passengers were ferried across the channel in the 22,000-ton Cunard ship Ivernia.

A tanker is to steam from Southampton with oil to refuel the Mary. A dozen planes were chartered to fly some 80,000 pieces of clean linen—tablecloths, napkins, towels, pillowcases and sheets—to Cherbourg. Cunard officials flew to the French port to buy tons of meat, fish and vegetables to stock the ship's larders.

The Ivernia will be used again Thursday to ferry passengers from Plymouth to Cherbourg to board the Queen Mary. Cunard also arranged special trains to take passengers from London to Plymouth.

The Queen Mary's plight was a byproduct of the strike wave which has taken 1,700,000 workers away from their jobs in British shipyards and industries.

Leaders of 40 striking British unions went into session to decide whether to end their widespread walkout.

The union session was regarded as the most critical since the mass strikes began—in the shipyards March 16 and in the industrial plants a week later.

★ ★ ★

Prime Minister Harold Macmillan's government has asked the strikers to resume work while an official court of inquiry considers their wage demands at public hearings opening today.

The unions—linked in the Confederation of Shipbuilding and Engineering Unions—are demanding a 10 per cent wage increase.

Shipyard owners have countered with an offer of a 5 per cent boost. Industrial plant owners have offered about 3½ per cent.

A trend toward light, modern furniture characterized the 1956 Utrecht, Netherlands, Furniture & Furnishings Trade Fair.

He's AEC Chairman, Now

Strauss Works Way Up

By INTERNATIONAL NEWS SERVICE

A graduate of the "university of experience" who has since been recognized by medical, theological and scientific institutions, is piloting the U.S. Atomic Energy Commission into fabulous new fields of research.

He is Lewis L. Strauss, 61-year-old AEC chairman, who has just announced that a "stellarator" to be built at Princeton University beginning this summer will be "the biggest step yet" toward harnessing the unlimited power of the H-bomb for peacetime purposes.

Tall and courtly, the owner of a 1,600-acre Virginia estate, Strauss holds honorary doctorate degrees from the Medical College of Virginia, the Jewish Theological Seminary and the Case Scientific Institute, among others.

Actually, his formal schooling went no further than John Marshall high school in Richmond, Va., where his father was a wholesale shoe merchant, and where Strauss as a youth peddled shoes from door to door.

Strauss arrived unannounced in Washington at the age of 21, in 1917, and got a job with Herbert Hoover's Belgian relief mission.

In almost no time, he was Hoover's secretary, and his efficiency had attracted the attention of a friend of Hoover's who was to pave the youthful secretary's way to fortune.

The friend was Mortimer Schiff, of the New York banking firm of Kuhn, Loeb and Co., which Strauss joined after World War I. He was a partner in the firm from 1929 until 1947.

Strauss became a rear admiral through naval ordnance work in World War II. He served on the "interdepartmental committee on atomic energy."

As a result he was named to the AEC, first by President Truman as a minority member in 1947, and then by President Eisenhower as chairman in 1953.

In announcing the "stellarator" (named for the stars), Strauss performed a "balancing act" at which he has become adept. First he said that great progress is being made; then he warned that no immediate results can be expected. The chairman discusses the highly scientific prospect in sure-footed language. And if anyone asks how he came by his scientific knowledge, he recalls that he read Latin and physics books at night when he was selling shoes back in Virginia.

(Advertisement)

Peace At Last From Persistent Itching

Thousands teased by itchy torment bless the day they changed to Resinol Ointment. Here's quick action from first moment—a blissful sense of peace that lasts, thanks to 6 active medications in a lanolin base that stays on. Get Resinol today!

GOT A LUCKY BUCK?

Check your dollar bills now

If any of the serial numbers of your dollar bills contain a "5" and an "0" then you've got a "Lucky Buck." And here's what you'll receive for it! A certificate for a $25.00 Arthur Murray Dance Course at the studio nearest you, plus a wonderful 80-page dance book from which you can learn the Fox Trot, Waltz, Rumba, Samba, Mambo and Jitterbug right in your own home. Just present your "Lucky Buck" in person at your nearest studio or, if you prefer, mail it with the coupon below. Even if you've never danced a step, you'll be able to learn quickly, easily when you take advantage of this double opportunity. Arthur Murray is making this amazing offer to show you the fun and good times to be had when you learn to dance his simple way. So don't wait. Look in your wallet now. If you have a dollar bill with a "5" and an "0" (in any order), you are a "winner."

RULES: Only one "winning" bill accepted from each individual. Arthur Murray students not eligible. Minors must be accompanied by parent. Present "Lucky Buck" at your nearest studio, or mail coupon below.



This coupon will bring you fun and good times

THIS COUPON AND MY "LUCKY BUCK" ENTITLE ME TO A $25.00 ARTHUR MURRAY DANCE COURSE

Name_____

Address_____

City_____ Zone____ State____

Present at your nearest studio or mail to:

ARTHUR MURRAY

ARTHUR MURRAY

25 E. Lawrence St. Phone FE 2-0244

Don't get too "pooped" to participate!





It's easier to write than walk...

Drawing checks to pay bills is a simple procedure that saves you so much time—compared to paying with cash—that you should have a checking account. Opening an account at our bank is also a simple matter. Stop in and talk to one of our staff. Arrange now to pay bills on the more convenient . . . the modern way.

PONTIAC STATE BANK

COMPLETE BANKING SERVICE

MAIN OFFICE: In Downtown Pontiac's Tallest Building Saginaw at Lawrence

BRANCH OFFICES: Auburn Heights Drayton Plains

Every Depositor Insured to $10,000 by F.D.I.C.

Listen to the local and national news over WCAR at 6:30 A.M. to 6:45 A.M. Monday thru Friday

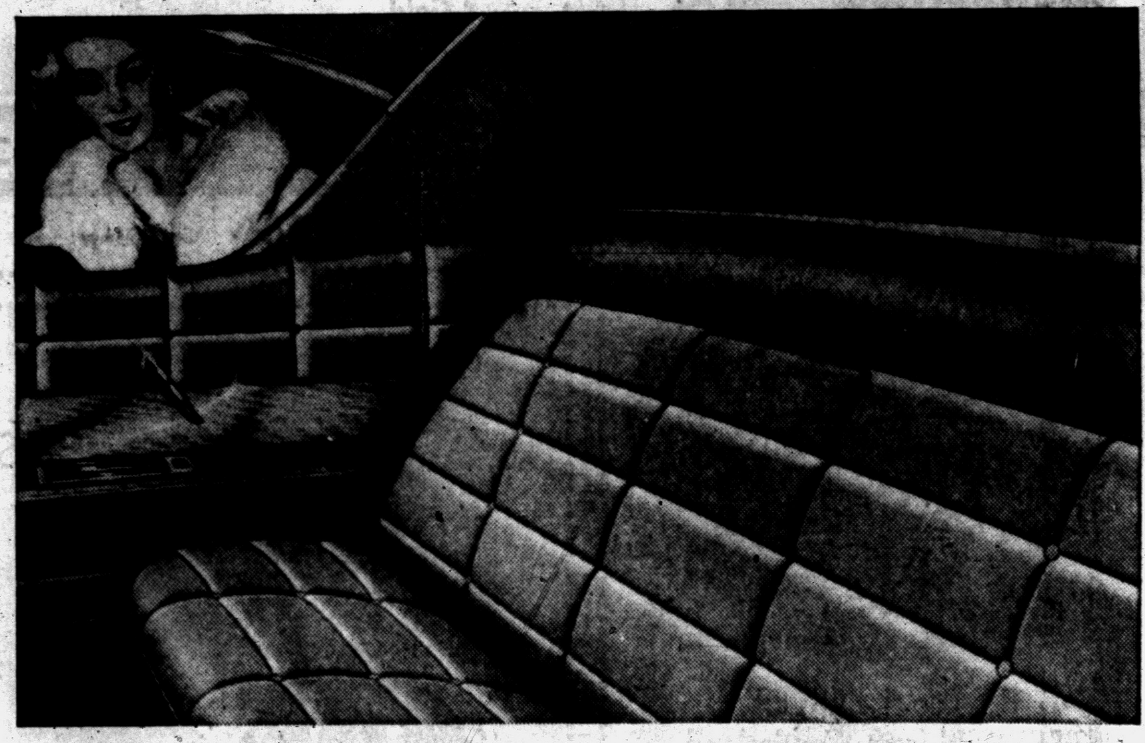

Step into a new world of Pure Luxury

ROADMASTER 75

Custom Built by Buick

NOW ON DISPLAY

A NEW CONCEPT in motorcar excellence awaits your inspection in the ROADMASTER 75 just introduced.

You will see what we mean the first time you glimpse the interior.

The impeccable tailoring and taste of the rich appointments are as obvious as the comfort is opulent.

The seats, for example.

They are meticulously fashioned in glove-finished fabrics of broadcloth or Nylon, with backs topped in supple, hand-buffed leather. They are thickly layered with contoured foam rubber. They are wide, deep, superbly soft.

The doors present a new standard of luxury and restfulness—fully upholstered and softly cushioned from floor line to window.

The instrument panel, below the safety cushion, is chromed from end to end. The deep-pile carpeting is backed by foam. The integral armrests are fully in keeping with the spacious grace of the car.

The complete interior is matched by the mechanical excellence that is ROADMASTER tradition.

Indeed, nowhere else among the world's fine cars can you enjoy superb performance quite like that of a ROADMASTER 75—from the instant response of its brilliant new Dynaflow, to the smooth obedience of its all-new air-cooled aluminum front brakes—*newest and the finest in the fine-car field.*

Your Buick dealer is ready to show you this magnificent new automobile. See him this week.



Try Springtime in a Buick

—IT'S THE DREAM CAR TO DRIVE

GAY NEW COLORS! GREAT NEW ZING!

WONDERFUL SPRING-SALE BUYS!

See your Buick dealer for a sparkling Spring tonic—today

When better automobiles are built Buick will build them

SEE YOUR AUTHORIZED BUICK DEALER

Plane to Snap Coastline in U.S. Photo Survey

BALTIMORE (AP) — A converted B17 bomber carrying cameras leaves Baltimore's Friendship International Airport today on a 75,000-mile photographic survey of the United States and off-shore islands.

The photographs will be used for compiling nautical charts. The project is expected to continue until November.

France's airport strike cost lines $10,000,000.

Arrest State Parolee for Fleeing to Boston

BOSTON (AP)—The FBI yesterday announced the arrest of James J. Powell, 30, of Flint, Mich., on a charge of unlawful flight to avoid custody. FBI special agent Edward J. Powers said Powell left Michigan in violation of a parole agreement.

Powell was sentenced in 1952 to 10 months to 15 years at Michigan State Prison for breaking and entering, Powers said, and was paroled in May 1956.

Convict 7 in Polish Riot

BERLIN (AP)—The East German news agency ADN has announced the conviction of seven youths on charges of leading an anti-Soviet riot in the Polish city of Szczecin (Stettin) last December. The Communist report said they were sentenced to jail terms ranging from six months to three years.

Iraq plans an experimental low-cost housing project—20 units of 15 houses each—in western Baghdad.

Boy, 7, Killed by Car

DETROIT (AP)—A 7-year-old boy was struck and killed by a car while walking home from school here yesterday. He was Larry Travis, son of Mr. and Mrs. Robert Travis. Police identified the driver of the car as Stanley F. Thomas, 55, of Detroit.

Wild game is getting so scarce in County Antrim, Northern Ireland, that a game preservation society has been formed in Portglenone.

MOLLY'S BACK • WXYZ-TV • THURS. 6:30 • MOLLY'S BACK • WXYZ-TV •

IT'S HERE

Your new Gold Bell Gift Catalog loaded with fabulous gifts. Get your copy at your nearby Wrigley Market.

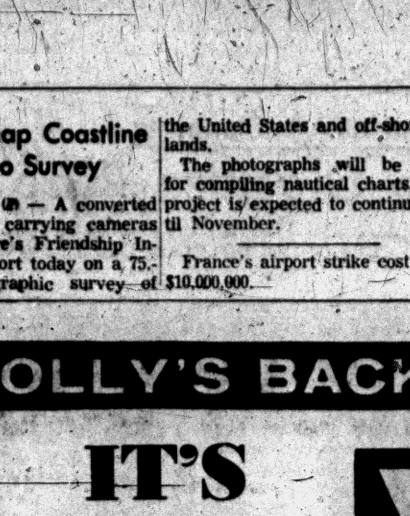

Lido Fresh Frozen **Strawberries** 10-Oz. Pkg. 15c

Creamettes Frozen **Macaroni & Cheese** Heat 'n Eat 8-Oz. Pkg. 15c

Cypress Gardens Frozen **Orange Juice** 8 6-Oz. Cans $1.00



Wrigley's 93 Score AA **Butter** 1-Lb. Ctn. in Foil-Wrapped Quarters 69c

Ballard or Pillsbury **Biscuits** Tube of 10 10c

Borden's Creamed—16-Oz. Ctn. **Cottage Cheese** 24c

WRIGLEYS

Cantonese Tuna

½ cup Salad Dressing
1½ cups hot medium cream sauce
1 6½-oz. can Breast O' Chicken Tuna
2 tablespoons chopped pimento
1 cup Del Monte Peas
½ cup chopped sweet pickles
1 tablespoon minced onion
1 3½-oz. can chow mein noodles

Gradually add the salad dressing to the cream sauce in the top of a double boiler. Add the tuna, peas, pimento, pickles and onion to the salad dressing and cream sauce; heat.

Heat the noodles in a slow oven, 300°. Place on a serving plate, and pour the tuna mixture over them.



Del Monte Early Garden **Peas** 303 Can 15c

Breast O' Chicken **Tuna** Chunk Pack 3 Cans 79c

Hart Brand **Tomato Juice** 46-Oz. Can 19c

Kraft Golden Shortening With FREE Mixing Bowl 3 Lb. Can 79c

Hart Brand Sliced Pineapple 3 No. 2 Cans 79c

Brooks Tangy Catsup 2 12-Oz. Bottles 39c

Freestone Peaches Hart Brand Halves or Sliced 3 No. 2½ Cans 79c

Jiffy Cake Mix White, Chocolate, Yellow, Spice Pkg. 10c

Krisp, Tender Fresh California **Asparagus** All Long Green Spears 15c lb.

Florida Sebago Potatoes 10 Lbs. 59c

Garden Fresh Mushrooms Pint 29c

Kool Krisp Celery Stalks 2 for 29c

Kool Krisp Fresh Radishes 2 Cello Bags 19c

Serve this taste tempting menu to your family tonight.

Pork Loin Roast
Browned Whipped Potatoes
Gravy
Buttered Asparagus
Hot Rolls
Country Churn Butter
Angel Food Cake
And Your Favorite Beverage.

Place pork loin on rack in shallow uncovered roasting pan. Season with salt and pepper and roast in a 350° F. oven for 30 to 35 minutes per lb.



Cut from Lean, Tender 10-12 Lb. Avg. Wt. Loins **Pork Loin Roast** 1st 7 Rib Cut 29c

Tenderloin End Cut **Pork Loin Roast** 39c lb.

Lean, Meaty Tender **Pork Steaks** 49c lb.

Imperial, Hygrade or Greenfield **Smoked Picnics** 4-6 Lb. Avg. Wt. 33c lb.

Skinless Franks Tender Juicy Peschke or Glendale Mich. Grade 1 43c lb.

Pork Sausage Gordon's Spicy Pink Brand 1-Lb. Roll 33c

Sliced Large Bologna Hygrade Mich. Grade 1 43c lb.

Lake Erie Perch Completely Cleaned Pan Ready 33c lb.

WRIGLEYS

45 S. Telegraph—398 Auburn
Open Thurs., Fri., Sat. 'til 9 pm Other evenings 'til 6 pm

536 N. Perry—59 S. Saginaw
Open Thurs., Fri. 'til 9 pm Other evenings 'til 6 pm

Mel-O-Crust Enriched **Donut Sticks** 2 Pkgs. of 12 45c

Not available at 39 So. Telegraph.

MOLLY'S BACK • WXYZ-TV • THURS. 6:30 • MOLLY'S BACK • WXYZ-TV • THURS. 6:30 • MOLLY'S BACK • WXYZ-TV • THURS. 6:30 • MOLLY'S BACK • WXYZ-TV • THURS

Shelby Approves Fire Proposal

SHELBY TOWNSHIP — Shelby Township voters approved a fire proposal which had failed in the primary election. With a vote of 1099 to 930, the voters approved of spending $25,000 to erect a new fire hall in the township.

★ ★ ★

Republican candidate, Fred LaGodna defeated incumbent Steve Skula for Supervisor 1479 to 1404.

Republican candidate, George Kullman defeated incumbent Lorin Evans for Clerk, 1418 to 1395.

Incumbent Patrick Earles also lost to Republican candidate DeWitt Helferich 1694 to Earles 1159.

Two trustees were elected to office, Joseph Boardman, D, 1447, and Louis Malo, R, 1390. Defeated were Frank Flowers, D, 1341, and Harry Conwell, R, 1319.

Democratic Justice of the Peace Jack Millard was his parties sole survivor as he defeated Republican candidate Clyde Lemke 1479 to 1315.

Republican candidate, Walter Flickinger, 1395, won out over Democratic incumbent, Victor Massure, 1335, for the Board of Review.

★ ★ ★

The office of Highway Commissioner also went to the Republicans. Guy Nightingale, defeated Democratic incumbent Charles Wallace 1500 to 1259.

There were four constables elected to office. Howard Parrott, (D) 1419; Joseph Moore, (D) 1352; Friel Combs, (R), 1344; and Donald Miller (R) 1401; Defeated was Louis Resner (D) 1324; Alfred Morrison (D) 1276; Robert Paynter (R) 1315; and Arthur Robinson (R) 1303.

Sterling Township

STERLING TOWNSHIP — Democrats have taken all offices available in Sterling Township, as only two Republicans ran for an office.

Arthur Priehs with 809 votes defeated Republican candidate Henry J. Flajole, 211, for Supervisor.

George Bumker with 716 votes defeated Republican candidate William Moose, 271, for Justice of the Peace.

Elected clerk was Dorothy Tolley 830, unopposed.

Elected treasurer was William Kerner 830, unopposed.

Lawrence Baumgartner 818; Clayton W. Pohly, 769; Louis Schoenherr, 800; and August Swirtz 749, were all elected to office as trustees.

Leonard Malburg, 818; Leroy Reiterman, 740; Anthony Swartz, 776; and Clarence R. Fulk 749, were all elected constables.

Albert Saal 771, was elected as Board of Review.

Uncertainty About Canal Makes Elath Prosperous

By JOHN H. MARTIN
INS Foreign Director

Israel's frontier town of Elath is mushrooming into an important port because of the choking of the Suez Canal.

★ ★ ★

Part of its bright prospects lie in the fact that the Western Nations now seem determined to encourage other trade routes than the Suez waterway.

With Egyptian insistence on absolute control of the canal there is talk of building pipelines from Middle Eastern oilfields through Turkey to the Mediterranean, and from Elath across Israel to the Mediterranean.

More than 20 years ago David Ben-Gurion wrote a note for the Zionist Organization of the United States suggesting that Britain inevitably one day would withdraw from the Suez Canal Zone.

★ ★ ★

Britain did so last year. Egyptian President Gamal Abdel Nasser later seized the internationally owned Suez Canal Company in a fit of anger over American withdrawal of an offer to aid in building the dream project of a big dam on the upper Nile.

DESIRABLE PORT

Ben-Gurion said that day long ago that uncertainty over the canal arising from Egyptian control made it desirable to develop a port on the Gulf of Aqaba at the southern end of Palestine to provide an alternative shipping route.

Today, as Israeli Premier, Ben-Gurion has been pushing hard and successfully in developing Elath on the gulf that leads to the Red Sea.

When Israelis captured Elath in 1949, it consisted of only three mud huts, Now it has a population of more than 2,000. This is expected to more than double by the end of 1957.

Israel's forceful opening of the Egyptian - blocked southern end of the Gulf of Aqaba in last fall's invasion of the Sinai Peninsula gave a tremendous building spurt to Elath.

★ ★ ★

Roads and pipelines are being built northward to Beersheba, with talk of pushing traffic and pipe links the entire 200 miles. between the gulf and Israel's flourishing modern city of Tel Aviv on the Mediterranean coast.

STEPPING UP TRADE

Some Western European shippers already have trans-shipped goods across Israel to the gulf because of the blocked Suez Canal, and Israel itself is stepping up its trade with Asian and African points.

Elath is a frontier town in many respects. It is within rifle shot of the Jordan frontier and within range of heavy machinegun fire from Saudi Arabian territory.

Most of its bustling population is engaged in building houses, pipelines and storage tanks.

Foodstuffs and other consumer goods must be hauled in by road from the north. Fresh water also must be hauled from a spring nearly 20 miles inland from Elath.

Board Approves Monday Move

Eight - Room Addition in Rochester School Gets OK

ROCHESTER — At Tuesday night's meeting of the Board of Education of the Rochester Community Schools, the board approved the opening of the eight room addition to the North Hill elementary school for Monday. This addition will be used to relieve overcrowded rooms at the Woodward and Stoney Creek schools.

Lucille Dennison of Birmingham, a graduate of Smith College and Wayne State University will teach second grade, Joanne McCauley, a graduate of the University of Hawaii and MSU will teach third grade, Eleanor Johnson, former teacher at the Goodison school will teach the fifth grade.

The first grade group which has been housed at the Avon school will be brought here and Jane Burnes will be transferred to the North Hill School. Other rooms will not be used until September, at which time they will be used for mentally retarded children as a part of the Oakland County special educatio. program.

The board also approved of the resolution to retire $240,000 of school building bonds of the 1954 issue. These are callable bonds maturing in 1970 and 1971. This will be in addition to the regular principal and interest dues this year.

Childhood Diseases Dip in Past Week

The childhood diseases prevalent this time of year dipped somewhat last week over the week before, according to reports from the Oakland and Pontiac Health Depts.

Chicken pox, the most common, dropped throughout the county from 169 cases to 157, and in Pontiac from 19 to 10.

PONTIAC	Past Week	Prev. Week	Year Ago
Chicken pox	10	19	10
Gonorrhoea	0	2	2
Measles	0	1	24
Mumps	6	11	0
Rubella	2	2	1
Typhoid fever	1	0	0
Scarlet fever	15	11	3
Syphillis	1	0	2
Tuberculosis	1	4	1
Whooping cough	1	1	0

OAKLAND	Past Week	Prev. Week	Year Ago
Chicken pox	157	169	34
Measles	22	34	301
Pneumonia	0	1	0
Scarlet fever	36	44	22
Whooping cough	4	0	6
Mumps	12	13	20

Mothers Set to Meet, Plan School Carnival

FOUR TOWNS — There will be a meeting of all room mothers on Thursday at 10 a.m. in the Four Towns Church basement. All others who are interested in helping with the Four Towns annual school carnival are invited to attend. The carnival will be held on May 18.

Brunch in Waterford

The Oakland County Assn. of the Order of the Eastern Star will hold its annual Brunch at the Waterford Activities Building on Thursday at 11:30 a.m. There will be luncheon, a fashion show and card playing. Tickets will be sold at the door.

Detroit Seeks Airport

DETROIT (AP) — The city of Detroit wants to re-open condemnation proceedings involving land it is seeking for a proposed northeast airport. Detroit corporation attorney Paul T. Dwyer said the city was not notified when the condemnation proceeding was dismissed last April for lack of progress.

County Calendar

Imlay City

The FFA will have a "Parent and Son" Banquet Thursday evening in the high school.

Thomas

A meeting of the Oakwood Ladies Auxiliary of Mt. Pleasant Cemetery will be held at the Cemetery House on Monday.

George Brandie to Aid Project

To Make Color Slides Depicting Life in U.S. of Average Christian

COMMERCE TOWNSHIP—Members of the Commerce Methodist Church Sunday School staff will meet at 8 p.m. tonight to discuss material for the next quarter of the school year.

The meeting will be held in the home of Mrs. Desmond G. Hooper, of 4439 Deckerland Rd., Commerce Township.

Mrs. Mike Kinport, superintendent of the school staff, will direct the discussion.

The school staff has authorized George Brandie to assist in the missionary project for the year.

The project will be to make colored photographic slides to depict the life of average christian people in United States, dwelling mostly on activities centered around the church.

The slides will be sent to missionaries sponsored by the Commerce church, who will interpret the pictorial story to the natives of India.

This project will be completed when the missionaries send photographic slides of Christian life in India to the Commerce Methodist church.

10-Year-Old Wins $128,000 on Video Quiz

NEW YORK (AP)—A 10-year-old scientific whiz kid from the Bronx moved closer last night to being the biggest money-winner of any contestant on a single television quiz show.

Robert Strom won $128,000 on The $64,000 Question. By so doing, he made himself eligible to reach the triple-$64,000 "plateau" of $192,000 by answering two additional questions — and ultimately go on for a maximum prize of $256,000.

★ ★

A "plateau," in this sense, is a point at which the contestant's winnings are assured no matter what he does in subsequent questions. Young Strom reached the double-$64,000 plateau last night.

Charles Van Doren, marathon contestant on NBC's "21," made $129,000 and holds the present record by a $1,000 edge.

★ ★ ★

Young Strom last night named the discovers of two laws governing the behavior of gases—Robert Boyle of England and Blaise Pascal of France—for question 1.

For Question 2 he described the spectral characteristics of what the astronomers call "A," "G," and "M" stars.

For Question 3, he went through involved mathematics to calculate the "impedance" in an electric circuit. Impedance is the total opposition to the flow of an alternating current.

County Births

Four Towns

Mr. and Mrs. Morland Blumerich of Lochaven announce the birth of a baby boy Roger Leroy.

Absentee Ballots Change Picture in Southfield

SOUTHFIELD TOWNSHIP — The pro-charter group here will undoubtedly call for an election re-count, Lawrence A. Fiferlik said here today.

He made the statement after a matter of 75 absentee ballots changed the picture overnight for candidates named to Southfield's Third Charter Commission in Monday's election.

The count is now five no-charter candidates to four pro-charter candidates; Township Clerk, Fannie Adams, said this morning than when returns were called in from precinct 7, the 75 absentee ballots were not included with the voting machine results.

New no-charter candidates pledged to delay a charter election here until after June 6, to set the stage for separate incorporation of Southfield's Beverly Hills area are: Donald A. Dittrich of 4,008; Marvin Cline, 3,941; Douglas J. Wood, 3,874; David M. Thompson, 3,848 and Robert B. Reed, 3,952.

Others are Sidney G. Abel 4,203; Hugh Dohany 3,896; John J. Hollywood, 3,861; Phillip A. Maloney, 3,816 and Lawrence A. Fiferlik, 3,790.

Mrs. Reagan Denied Change of Trial Site

MIDLAND (AP) — Circuit Judge Donald E. Holbrook yesterday denied Mrs. Virginia Reagan's bid for a change of venue for her trial on a charge of first degree murder.

The 32-year-old Flint woman is accused in the pistol slaying Feb. 8 of Elmer Korth, 35, of Otter Lake.

The shooting took place at a motel near here.

Following denial of the motion for a change of venue, Prosecutor James R. Rood and defense attorney Herbert Devine agreed on a 14-man jury.

Devine, arguing for a change in the site of the trial, displayed newspaper clippings that dealt with the slaying and said 40 per cent of the jury panel had expressed pre-conceived opinions based on newspaper accounts.

Rood protested, contending that the motion could not be sought until "a sincere and honest effort" was made to obtain a jury.

Garden Club to Meet

FARMINGTON—A program by Clarence J. Tinker of the State Department of Conservation has been arranged for the Monday meeting of the Farmington Garden Club at Knox House.

Tinker, a well-known conservationist, lecturer and producer, will speak on "Wider Horizons in Conservation" and will show a colored film.

Up Officials' Pay at Oxford Meeting

OXFORD—At the annual township meeting held last Saturday afternoon, year end business was conducted preceding Monday's election.

Raises in salaries were voted and library and cemetery allocations allowed. The salary of supervisor was raised $600 to $3,000; clerk's salary was upped, $500 to $2,500; treasurer will now receive $2,200 instead of $2,000. Trustees will be paid $10, per meeting rather than the present $5.

A budget of $3,855 was allowed for 1958 for the library and $1,500 is to be raised for the Oxford cemetery while the Oakwood plot will be aided with $200.

Talent Show in Troy Set for Friday

TROY — The Band Booster's Club Talent Show will be Friday at 8 p.m. in the Troy High School gym. Local students will be competing for prizes and will be judged by Mr. and Mrs. Roland Powers, and Mr. and Mrs. Lewis Potters, all of Royal Oak.

A special feature will be Joe Sharpy, a professional banjo player. Tickets may be purchased from band members or at the door. Proceeds will be used for band uniforms.

Rochester Rite Read

ROCHESTER—William C. Lange of N. Opdyke road and Thelma Pringle of Mildred street were united in marriage on March 30 here.

Mr. and Mrs. Lester Paulson of Vhay Lanes, Birmingham, were the couple's attendants.

A reception was held following the ceremony after which the pair left for two weeks in Florida.

Pine Lake Art Club Meeting Wednesdays

WEST BLOOMFIELD — Pine Lake Art Club meets in West Bloomfield Township Hall each Wednesday. The room in open for the group from 10 a.m. to 4 p.m. and instructions are given from 10:30 until 1:30. If interested call Mrs. Mack C. Sweezey at FE 5-5607 or Mrs. John Bell at FE 5-5333.

Blaze Hits Restaurant

ROYAL OAK (INS) — Enner's Restaurant in Royal Oak was hit by a $6,500 fire last night. Fire Chief Clyde Wray said the blaze started in the basement.

Crude oil output in Venezuela as a mineral income earner for South Africa.



MR. AND MRS. C. M. CLARK

Judith A. Mitchell Wed

MILFORD — The marriage of Judith Ann Mitchell and Coral M. Clark took place on March 30 in the White Lake Presbyterian Church with 225 guests present. Rev. Von Oeyen performed the ceremony.

Judith is the daughter of Mr. and Mrs. Howard V. Mitchell of 1257 Highland Rd. here and Coral, who is of Milford, is the son of Mr. and Mrs. Glenn W. Clark of 110 Pleasant Ridge Dr., Saline.

The bridal gown was fashioned of Schiffli embroidery and nylon tulle. The collar was of Queen Anne's lace, sleeves were long and tapered and the bodice was fitted. The very full skirt was floor length, while the veil of pure silk French illusion was fingertip length. The headpiece of pill box styling was accented with sequins and pearls.

Marilyn McMachan of Milford was the maid of honor while Shirley Clark of White Lake and Mrs. Kenneth Lockwood of Saline served as bridesmaids. The flower girl was Cheri Kennedy of Berkley.

Attending as best man was Glenn R. Clark of Saline, brother of the bridegroom and David Lodge, formerly of Milford, Dick Scramblem of Holly, Bud Mitchell, brother of the bride and Kenneth Lockwood of Saline seated the guests.

After a honeymoon in northern Michigan, the couple will reside at 828 E. Commerce Rd., Milford.

Romeo Lions Club Slates Boxing Show

ROMEO — Forty young pugilists will participate in the "R" club's 13th annual boxing show at 7 Thursday evening in the auditorium of Romeo High School. The local Lion's Club sponsors the event.

High school athletic director, Dan Barnabo, said that the boxers from kindergarten through the 12th grade will be matched according to age, height and weight. Proceeds from the show will be used to pay for athletic equipment in all district schools.

On May 20, the Lions Club will play host to the boxers at a banquet in the Lions Den. The boys will receive ribbons or medals and each participant wil get a picture of his bout. Several members of the Red Wings Hockey Team will be present at the banquet, Barnabo said.

Production Set by Avon Group for May 16-19

ROCHESTER — At the potluck supper meeting of Avon Players at North Hill School, 1266 Washington road, recently, plans for the Players' May production were announced by Hugh Whitlock, executive producer.

The play selected will be an 1890 melodrama called "More to Be Pitied than Censored" or "No Mother to Guide Her" by Anthony Forsythe. It is a typical, old-fashioned melodrama with a host of characters, including a heroine who proves that "love conquers all."

Mrs. Louise Akers of W. Tienken road will be the director of the play and will select actors for the 13 parts at a session in the Avon Pavilion on Sunday at 7 p.m.

Four performances are planned for the production to be held in Smart's Auction Barn from May 16 to 19.

Uranium now is second to gold

Your PTA Is Planning:

To Organize Pine Knob Goup, Install Officers

INDEPENDENCE TOWNSHIP—The Pine Knob PTA will be organized Thursday at 8 p.m. in the school.

★ ★ ★

The slate of officers presented by the nominating committee is as follows: President John McGowan, Father Vice President Fernando Sanchez, Mother Vice President Mrs. Shirley, McGowan, Teacher Vice President Ruth Goss, Secretary Mrs. Esther Martin, Treasurer Mrs. Virginia Wilburg and Historian Mrs. Hope Keys.

Bylaws will be adopted. George Barrie, principal of the school, invites all parents to come and see the new building and to learn what can be done in PTA.

Director of District No. 7, Mrs. Mark Goddard will be present to install officers.

WILLIAMS LAKE

The monthly meeting of the Williams Lake PTA will be held on Thursday.

★ ★ ★

The evening will begin with open house at 7:30. The program will be presented at 8 p.m. and the business meeting will follow.

The Assistant Director of Oakland County Civil Defense will be the speaker and discussion leader of the evening, following the viewing of a film on "Tornadoes." The discussion will answer such questions as, "What is Civil Defense and it's purposes?"

There will also be a display of items everyone should have on hand for use during an emergency or before disaster strikes.

A nursery will also be provided and refreshments will be served by the fourth grade home room mothers.

Avon Township

Stone PTA will meet Thursday at 8 p.m. Films on Europe will be shown and refreshments will be served by the fourth grade room mothers.

Avon Township

The PTA of Stone school will meet at 8 p.m. Thursday at the school. Ernest Romer will show colored slides and tell of visits to European countries. There will also be a discussion on their project for the coming year. Refreshments will be served by fourth grade room mothers.

Avon Township

The PTA of Stiles school will meet at 8 p.m. Thursday at the school. A polio program has been arranged. Dr. John Monroe from the Oakland County health department will address the group on inoculation for children and adults.

★ ★ ★

Third grade room mothers will serve refreshments. Members having anniversaries or birthdays during April will be honored at this time.

New Hudson

The PTA will meet Thursday in the school gymnasium at 8 p.m.

Lois Kittle Married in Imlay City Rite

IMLAY CITY — Lois Kittle, daughter of Mr. and Mrs. Frank Kittle spoke her marriage vows Saturday afternoon to George Brown, son of Mr. and Mrs. Von Brown, Marlette. The Rev. John Balfour performed the ceremony in the Congregational Church.

★ ★ ★

Mrs. Janet Drinkhorn was matron of honor and James Brown was best man. A reception was held at Juhl Hall, Marlette following the ceremony. The newlyweds will make their home in Brown City.

Grinnell's

GRINNELL'S SOUNDS A HIGH NOTE with Steinway, Knabe, Steck, Musette, Grinnell

and other renowned piano names

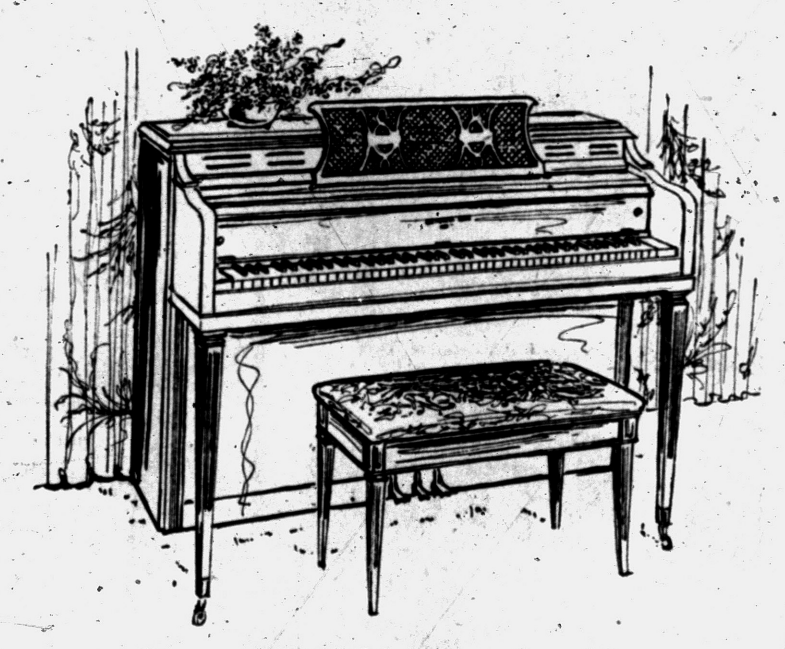

Start your child in music with a piano guaranteed by Grinnell's

Shown above: the GRINNELL "Italian Provincial" in fruitwood, with metal grille music desk. $895, with 10 lessons included. Just one of the many outstanding pianos from fine makers—at Grinnell's!

Use one of these ways to acquire a fine piano or organ from Grinnell's
• *Charge* • *Budget Plan*
• *RENT with option to buy!*



You'll be proud to play a GIBSON Guitar!

The Gibson is the choice of Les Paul and Mary Ford. This model has deep, mellow tone, lots of power and resonance! 10 lessons at no extra charge! $80

GRINNELL'S — 27 S. Saginaw — Phone FE 3-7168

Community Super Market
3286 Auburn Ave. Auburn Heights
"Next Door to Pontiac State Bank"
WE RESERVE THE RIGHT TO LIMIT QUANTITIES

PURE Ground Beef
SKINLESS Hot Dogs
3 Lbs. $1.00

DIXIE SALAD DRESSING
39c

PURITY OLEO
4 Lbs. 89c

RED POTATOES
50 Lbs.
$1.29

Hal Boyle Says:

Early Doctors Linked Tobacco to Ailments

NEW YORK (AP)—Do you know why you smoke?

The chances are you really don't know. That's one of the odd aspects of the current controversy over smoking.

Of the scores of reasons these are the ones given most often: conformity ("I smoke because most of the people I know do"; habit ("I just got started and I don't really want to quit"); release from nervous tension.

Women often take up smoking because they feel it makes them look sophisticated. Men often say they smoke because it gives them something to do with their hands.

★ ★ ★

The possibility of a connection between smoking and lung cancer, raised by recent statistical studies, is merely the latest issue in an argument over the medical effects of tobacco that has been raging for centuries. And the final word still is to be said.

When tobacco was first brought to Europe in the 16th century it was hailed as a miracle herb. The strange new world plant, (cousin to the tomato, potato and eggplant) was used in the treatment of disease.

★ ★ ★

Only when the custom of smoking the weed became prevalent did the outcry against it arise.

★ ★ ★

In the 18th century French doctors thought smoking caused gray hair, English doctors held it hastened aging, Irish doctors believed it caused kidney stones.

★ ★ ★

In various countries it also has been denounced as a cause of deafness, sallow complexion, baldness, sterility, stunted growth and even tooth decay.

Many persons today, worried over the statistical evidence gathered against cigarettes, are less concerned with giving up the habit than they are in reducing the amount they smoke.

The antidote for overindulgence in smoking is almost as old as the use of tobacco itself. Indians cured themselves of tobacco sickness by chewing the leaves of the lobelia plant (sometimes called "Indian tobacco"), which is similar to actual tobacco but free of nicotine.

Modern science succeeded in isolating the curative ingredient, an alkaloid called lobeline sulfate, but found it had some bad side effects.

Two years ago Dr. W. G. Rapp and a colleague at Loyola University in Chicago found that a drug called bantron, which combines the lobeline sulfate with certain antacids, markedly reduced the craving for nicotine and had no bad side effects.

Dr. Rapp said this drug "seems to have merit as a safe and effective aid to curbing smoking, especially if the subject has the desire to stop."

★ ★ ★

But it remains an individual decision whether the pleasures of smoking, taken in moderation, outweigh the possible perils, if the habit is abused.

There is no known substance, from water to cod liver oil, that won't damage your health if taken in sufficient excess.

THE BERRYS

By Carl Grubert



GOP Says Public Opposes Spending

LANSING (AP) — Despite sweeping Democratic victories in Monday's election, Republican legislators generally agreed today that the vote did not necessarily indicate public approval of Gov. Williams' proposals for higher taxes and big increases in state spending.

GOP leaders in the Republican-controlled Senate and House plainly showed disappointment at failure of party candidates to capture any of the 10 statewide election races. But most indicated they'll stick to their guns in holding the line on tax boosts and bigger spending programs as much as possible.

TAKE IT easy
TIMKEN Silent Automatic OIL HEAT
FREE SURVEYS AND ESTIMATES
OIL BURNERS • OIL FURNACES • OIL BOILERS • WATER HEATERS
Lou Janka Heating & Air Conditioning
"Sales & Servcie"
Business FE 4-3811 | 181 Edison, Pontiac | Nite Service FE 4-0445

Coroner Rules Murder, Suicide

Pair Found Shot to Death

CHEBOYGAN (AP)—The bodies of an elderly man and his wife, each the victim of a shotgun blast, were found on their living room floor here yesterday a few hours after the woman called in vain for police help.

Sheriff Harold Warner said he was unable to get into the couple's small frame house when he answered the woman's call. Later, with the help of a son of the couple, he found the bodies sprawled on the floor.

Cheboygan County Coroner Jack Georges ruled it murder and suicide.

The husband, Hugh Proctor, a 59-year-old Great Lakes seaman, had been shot in the neck, the sheriff said, and still held the shotgun in his hand. Proctor's wife Hattie, 49, had been shot in the face.

Sheriff Warner said the woman called his office yesterday morning and said she and her husband were having a family spat. She asked him to come to their house.

NO ANSWER

"When we got there we couldn't get anybody to answer the door," the sheriff said. "We contacted some other members of the family but they didn't seem worried. They suggested we wait until the older son got home from work."

★ ★ ★

Jack Proctor, 28, a steelworker at the Straits of Mackinac bridge construction project, came in late in the afternoon and let police into the house.

The sheriff, who described the Proctors as a "peaceful family," said he was not able to learn what they had argued about.

Neighbors heard nothing, he said.

Change WSCS Date

MARLETTE — The local WSCS will meet on Thursday, one week earlier than previously scheduled. The Port Huron District Women's WSCS Conference will be held in the Marlette Methodist Church on April 11.

OVEN need cleaning?
Everyone detests cleaning grease-laden stoves and ovens. It's messy. But Little Bo-Peep can save you lots of effort. It cuts grease . . . even loosens crusty deposits . . . and washes away grease and grime in a jiffy. Try it. Follow directions on bottle.
Little Bo-Peep
AMMONIA CLEANING COMPOUND

50% OFF PLASTIC WALL TILE
REG. 2¢ 4¢ 6¢ SALE 1¢ 2¢ 3¢
ARMSTRONG INLAID TILE Reg. 14c 9x9 All Colors! Now. Ea. 9c
9x12 Linoleum RUGS $3.89
LATEX PAINT Dries in 20 min. No Odor! Gal. $3.49
ARMSTRONG Linoleum Wall TILE Cut from Full Rolls 54" Wide! 25c Per Sun. Ft.
CLEARANCE SALE!
Gold Seal VINYL TILE 6x6 One color, for bath or kitchen! Ea. 2½c
FREE We Loan You Tools and Tile Cutters!
FREE Parking
Bonny Maid Vinyl Finish TILE Regular 15c While They Last! Blue 9x9 Ea. 8c
The Floor Shop 99-101 S. Sag. Open Monday & Friday 'til 9 P. M.

THRIFTY PRICES QUALITY FOOD FRIENDLY SERVICE
TOM'S NORTHWOOD MARKETS
ALWAYS THE BEST FOR LESS
888 ORCHARD LAKE RD.
ONE BLOCK EAST OF TELEGRAPH
OPEN DAILY 'TIL 9 P. M.
OPEN SUNDAY 'TIL 5 P. M.
Round - Sirloin or Swiss STEAKS Tom's Juicy Delicious Cuts 59c lb.
LEAN, MEATY Spareribs Fine for Bar-B-Q 39c lb.
RATH'S BLACK HAWK SLICED BACON MILD SUGAR CURED 1 lb. Cello 59c
FRESHLY GROUND BEEF Made From Tom's Fine Beef 3 lbs. 89c
FLORIDA SEEDLESS GRAPEFRUIT LARGE NO. 72 SIZE 5c Ea.
U. S. NO. 1 IDAHO POTATOES SPECIAL! 10 LB. BAG 49c
FROZEN FOOD VALUES!
Seabrook Farms FRENCH or CUT GREEN BEANS .... 4 Pkgs. 59c
Seabrook Farms POTATO PUFFS ..... 4 Pkgs. 59c
Seabrook Farms SUCCOTASH ..... 4 Pkgs. 59c
Frosty Acres ORANGE JUICE ..... 4 Cans 49c
Frosty Acres SWEET PEAS ..... 4 Pkgs. 49c
Birds Eye STRAWBERRIES .. 5 Pkgs. $1
Frosty Acres Chicken-Beef-Turkey MEAT PIES... 5 for $1
Cut Rite WAX PAPER... SAVE 4c 125 Ft. Roll 21c
Armour's Famous TREET..... SAVE 4c 12-Oz. Can 39c
Del Monte PEACHES..... SAVE 6c Big 2½ Can 29c
Donald Duck ORANGE JUICE SAVE 8c Giant 46-Oz. Can 29c
Armour's BEEF STEW... SAVE 4c 24-Oz. Can 35c
Mott's APPLE SAUCE SAVE 6c No. 300 2 For 33c
Del Monte No. 303 Can SAVE 11c Sweet Green Peas 6 For $1
HEINZ KETCHUP SAVE 6c! 14 Oz. Bottle 19c
PET MILK SAVE 4c! 10c
CHASE & SANBORN COFFEE Reg. or Drip WITH THIS COUPON SAVE 25c! 79c
Your Choice ONLY 10c EACH NO. 303 CAN
MONARCH DICED BEETS
SEASIDE LIMA BEANS
VEVCO SPAGHETTI
SILVER FLOSS SAUER KRAUT
BLUE VALLEY BUTTER 69c lb
ROMAN CLEANSER Cleaner Bleach ¾-Gal. Jug 35c
Breast-O-Chicken Chunk Style TUNA Flat Tin 25c
MAZOLA OIL For Cooking For Baking $1.89 Gal.
Kraft's Famous CHEEZ-WHIZ 29c
Wilson or Borden's COTTAGE CHEESE Lb. 19c
Puffin or Bisquick BISCUITS Can 10c
Sunshine Krispy Crackers 1 lb. Box 25c
Nabisco Honey Grahams 1 lb. Box 39c
Flavorkist Sugar Cookie SANDWICH 1 lb. Bag 49c
VEL Liquid Detergent 12 oz. Can 37c
VEL Powder Type Large Box 31c
PALMOLIVE SOAP 3 Reg. Bars 28c
PALMOLIVE SOAP 2 Bath Bars 27c
CASHMERE BOUQUET 3 Reg. Bars 28c
CASHMERE BOUQUET 2 Bath Bars 27c
FAB Soap Powder Large Box 31c
AD DETERGENT Large Box 37c
KAN KILL Large Size 79c
Florient DEODORANT Pine, Spice, Mint, Floral Can 79c

Salaries of some government workers in Ecuador are in arrears, reflecting the tight fiscal situation there, Quito reports.

(Advertisement)

Stops Stomach Gas

3 Times Faster

Certified laboratory tests prove BELL-ANS tablets neutralize 3 times as much stomach acidity in one minute as many leading digestive tablets. Get BELL-ANS today for the fastest known relief.

Ballots Canvassed by Waterford Board

At a brief Waterford Township Board meeting last night, the members canvassed the vote and officially declared the winners.

Other business included the board's approval of the Roundy-vous Subdivision plat on Lake Angelus road and a plumber's license was granted to G. R. MacFarlane.

Newly elected Democratic officials have informed the retiring Supervisor Louis G. Barry, Clerk Ray Harrington and Treasurer Dorcas Tibbals that they will not assume government duties until the 10-day qualifying period ends on April 12.

A new Mexican petro-chemical plant is scheduled to start up at a 180,000 ton rate this year, supplying some needed chemical fertilizers.



PONTIAC Federal SAVINGS

Save by the 10th... Earn from the 1st!

We Pay

3%

Rate of Dividend

On All Accounts

SAVINGS INSURED TO $10,000

Pontiac Federal Savings

HOME OFFICE: 761 W. Huron St.

ROCHESTER: 407 Main St. PONTIAC: 16 E. Lawrence St.

Dulles Gives Good Example

Clear Ideas Grow Complex in Language of Diplomacy

By ARTHUR EDSON
AP Newsfeatures Writer

WASHINGTON (AP) — No matter how hard he tries, the common man finds it hard to understand the language of diplomacy.

Take that news conference Secretary of State John Foster Dulles had yesterday.

Reporters and interested onlookers filled the more than 200 seats and overflowed into the aisles, largely because of a fuss kicked up by a new book, "John Foster Dulles: A Biography."

This book has stirred up controversy because it purports to give a behind-the-scenes lowdown on what diplomacy is up to and why.

It includes such tidbits as:

(A) Dulles took a calculated "major gambit in the cold war" when he cancelled an offer to help Egypt build its high Aswan dam.

SECRET LETTER

(B) President Eisenhower is supposed to have sent a secret letter to Chiang Kai-shek assuring him this country would help defend Quemoy and Matsu near Formosa.

What about it, Mr. Secretary? True or false?

In less exalted circles a man in such a spot might be expected to say:

"Boys, I saw that piece, and there's not a thimbleful of truth in it." Or, "I reckon that's about the size of it, all right."

COMPLEX QUESTIONS

But because diplomacy is so complex it sometimes seems answers to simple questions become complex, too.

For instance, Dulles said he never comments on anything written about him, but he would be happy to answer questions on the subjects dealt with in the book.

So he said, at considerable length, that there were a number of reasons for withdrawing an offer of aid to Egypt, including one that seemed real practical: He said a congressional committee had voted not to pick up the tab.

NO AGREEMENT

As for the President, Dulles said there had been no secret agreements. And anyway, he said, in words far more ornate, who is he to comment on the President's pen pals?

As the questions moved along, it wasn't obvious whether Dulles approved of the book, or, indeed, whether he even had read it. And if his answers failed to make anyone happy, at least they made no one mad. In short, a minor diplomatic triumph.

Nor were the words Dulles used here, and later, the pungent, forthright words that bring men out cheering or fighting or even completely sure they know what the man is talking about.

Here, for example, are Dulles' words and phrases jotted down during the news conference. As a gesture toward better international understanding, free translations are given.

Belligerency—You're making me mad, Buster.

Belligerency aspects — Buster, how many times do I have to tell you?

Active belligerency — That did it, Buster. Now I'm really going to lose my temper.

Unilateral obligations — I insist. This one is on me.

Multilateral obligations—Let's all chip in this time, shall we?

Substantial progress in assuring the tranquility of the Gaza Strip —They aren't fighting, or at least they weren't the last time we looked.

* * *

Theoretical optimum desideratum —That's what the man said, "theoretical optimum desideratum," and it shows the fearful price a man pays for hanging around lawyers and diplomats all his life. It can be roughly translated this way:

"In this business you've got to have hope. Here I'm hoping on all eight cylinders."

Events to Mark Rapid Growth of Local Parish

Sunday will mark another milestone in the history of the rapid growth of the Parish of Our Lady of the Lakes in Waterford Township.

* * *

On that day two significant events will take place: the formal placing of the cornerstone of the new parochial school, which is presently under construction, and the registration of students for the fall semester.

The solemn ceremony of the placing of the copper box with the history of the parish to the present time, in the cornerstone, together with its sealing, will be held at 1:30 p.m.

* * *

Following this outdoor ceremony Benediction of the Blessed Sacrament will be held in the church auditorium.

Eight classrooms, a library, two offices a clinic room, and temprary boiler room comprise the present unit. Additional units will be added in the future according to Rev. Father Frederick J. Delaney, pastor.

* * *

Registration for the fall semester will be held from 2 to 3 p.m. in the parish hall. This registration will be for 5th, 6th, 7th and 8th grades.

Take Up $2 Million to Build A-Reactor

DETROIT (AP) — Power Reactor Development Co. has taken the first two million dollars of a 15-million-dollar loan to help finance construction of the Enrico Atomic Power Plant near Monroe.

* * *

Ernest R. Acker, vice president of the firm and chairman of its financial committee, said the total would be obtained over a two-year period under an agreement with several New York banks.

The 15-million-dollar loan, underwritten by 13 power companies that are members of Power Reactor Development Co., is to be repaid by July 1, 1970, Acker said. The money came from pension trust funds supervised by the New York banks, he said.

Come See... You'll Save at Your Thrifty A&P Super Market

Your Guarantee of Quality Foods

JIFFY BRAND

Cake Mix

WHITE, YELLOW, SPICE OR DEVIL'S FOOD

9-OZ. SPECIAL PKG. **10c**

Vegetable Soup	HEINZ	2 11-OZ. CANS 27c
Deviled Ham	UNDERWOOD'S	4½-OZ. CAN 31c
Baby Foods	GERBER'S STRAINED	6 4½-OZ. JARS 59c
Beef Stew	DINTY MOORE	24-OZ. CAN 45c
Crisco		1-LB. CAN 39c 3-LB. CAN 99c
Fluffo	GOLDEN SHORTENING	3-LB. CAN 99c
Reynold's Wrap	ALUMINUM FOIL	25-FT. ROLL 57c
Ivory Soap	LARGE CAKE	EACH 15c
Ivory Soap	MEDIUM SIZE	3 CAKES 28c
Personal Size Ivory		4 CAKES 25c
Lava Soap	MEDIUM SIZE	2 CAKES 23c
Dreft	GREAT FOR DISHES, TOO	2 15-OZ. PKGS. 63c
Spic and Span		16-OZ. PKG. 27c
Ivory Flakes		2 12¾-OZ. PKGS. 65c
Beads O' Bleach		18-OZ. PKG. 39c
SweetHeart Soap	1c SALE	4 BATH CAKES 42c
Little Bo Peep Ammonia		QT. BOT. 23c
Nu Soft	FABRIC SOFTNER	16-OZ. CAN 45c
Dial Soap	REG. SIZE	3 CAKES 37c
Dial Soap	BATH SIZE	2 CAKES 37c

A&P FAMOUS COFFEE

Eight O'Clock

3-LB. BAG 2.55 1-LB. BAG **87c**

Red Circle		1-LB. BAG 91c
Bokar		1-LB. BAG 95c
Camay Soap	REG. SIZE	3 CAKES 28c
Camay Soap	BATH SIZE	2 CAKES 27c
Dash Detergent		9-LB. 13-OZ. BOX 2.19
Blue Dot Duz		2 20½-OZ. PKGS. 65c

AMERICA'S FOREMOST FOOD RETAILER... SINCE 1859

A&P Super Markets

THE GREAT ATLANTIC & PACIFIC TEA COMPANY

This goes with full page ad

WE HIT THE JACKPOT on THIS BUY!



• LOOK WHAT YOU SAVE!

Complete Group!

Regular $289 Value

Here's What You Get...

- Coral Mahogany Double Dresser
- Spacious Chest of Drawers
- Sliding Door Bookcase Bed
- Superb Innercoil Mattress
- Matching Box Spring

$179

SAVE $110.00

OPEN AN EASY-PAY ACCOUNT NOW!

MODERN AGE FURNITURE

15 E. PIKE ST. JUST OFF SAGINAW ST.

Open Fri. & Mon. 'til 9 P. M. "Tomorrow's Furniture Today"

BARGAIN BASEMENT COST OR BELOW COST SPECIALS

SPECIALS

We Guarantee Every Item Listed Below at Cost or Below Cost. Some Items Sold As Is.

ON SALE THUR., FRI., SAT., MON. ONLY

Reg. $195.00 2-pc. Living Room Suite, Frieze. Floor Sample	$60.00
Reg. $299.00 Whirlpool Automatic Washer. Demonstrator.	$145.00
Reg. $319.00 4-pc. Sea Mist Bedroom. Scratched. Double Dresser, Chest and Bookcase Bed.	$100.00
Reg. $150.00 2-pc. Sectional. Modern. Floor Sample.	$70.00
Chair for Living Room. 2 only. Damaged and dirty.	$10.00
Reg. $399.00 Crosley Shelvador. Sample Refrigerator 11½ ft.	$190.00
Reg. $195.00 Dining Room Suite. 6-pc. Blonde Mahogany. Damaged. Sample.	$85.00
Reg. $89.50 5-pc. Breakfast Set. Formica Top, Plastic Chairs	$42.00
Reg. $149.00 2-pc. Studio Couch and Chair, sample in chartreuse.	$65.00
Reg. $219.00 CBS Television, 21" Table Model with Stand.	$95.00

You Can Put Your Trust in "Super-Right" Quality Meats!



JANE PARKER

REGULAR 39c VALUE!

Glazed Donuts

SWEETLY ICED—SWEETLY PRICED

PKG. OF 12 **33c**

Pumpernickel Bread	JANE PARKER	1-LB. LOAF	15c
Angel Food Cake	JANE PARKER	ONLY	39c
Apple Pies	JANE PARKER	8-INCH SIZE	43c
White Bread	JANE PARKER SLICED	2 1½-LB. LOAVES	37c
Hot Cross Buns	JANE PARKER LENTEN FAVORITE	PKG. OF 8	33c

VANILLA OR NEAPOLITAN

MARVEL

Ice Cream

½-GAL. CTN. **59c**

Cottage Cheese	RISDON'S	30-OZ. CTN.	39c
Sliced Swiss Cheese		LB.	59c
Sharp Cheddar Cheese		LB.	59c
Mel-O-Bit	SLICED PROCESSED AMERICAN OR PIMENTO CHEESE	8-OZ. PKG.	29c
Kraft's Jar Cheeses	FOUR VARIETIES	2 5-OZ. JARS	49c
Chilled Fruit Salad		PT. JAR	29c

FROZEN FOODS

Green Beans	BIRDS EYE—CUT OR FRENCH STYLE	2 9-OZ PKGS.	39c
Whole Kernel Corn	BIRDS EYE	2 10-OZ. PKGS.	35c
Baby Lima Beans	BIRDS EYE	2 10-OZ. PKGS.	49c
Mixed Vegetables	BIRDS EYE	2 10-OZ. PKGS.	45c
Strawberries	BIRDS EYE	2 10-OZ. PKGS.	49c
Orange Juice	BIRDS EYE	2 6-OZ. CANS	35c

Premium Crackers	NABISCO	1-LB. BOX	27c
Graham Crackers	HEKMAN'S 3 IN 1	1-LB. BOX	39c
Nestle's Quik		16-OZ. PKG.	45c
Hi-C Orange Drink		46-OZ. CAN	27c
Star Kist Tuna	LIGHT MEAT CHUNK STYLE	6½-OZ. CAN	31c

"SUPER-RIGHT" QUALITY BEEF

ROUND STEAKS

CHOICE CENTER CUTS

LB. **65c**

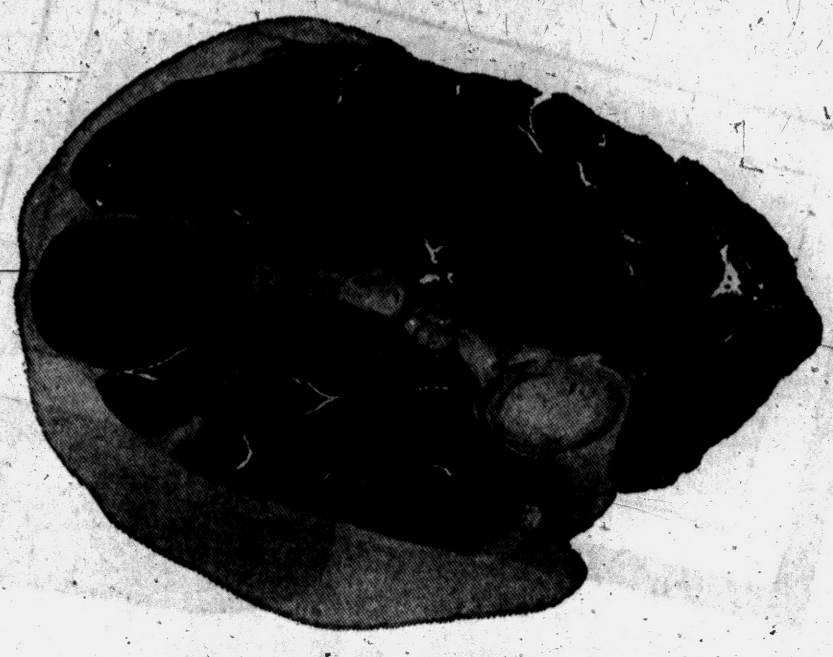

"SUPER-RIGHT" QUALITY BEEF

Chuck Roast

BEST BLADE CUTS LB. **35c**

Sirloin Steaks	"SUPER-RIGHT"	LB.	73c
Porterhouse Steaks	"SUPER-RIGHT"	LB.	95c
Ground Beef	"SUPER-RIGHT"—PREPARED FRESH MANY TIMES DAILY	LB.	39c
Oven-Ready Ducks		LB.	43c
Thick-Sliced Bacon	"SUPER-RIGHT" COUNTRY STYLE	2-LB. PKG.	99c
Large Sliced Bologna	"SUPER-RIGHT"	LB.	39c
Pork Steaks	"SUPER-RIGHT", CUT FROM BOSTON STYLE BUTTS	LB.	55c
Chicken Livers		6-OZ. PKG.	29c
Fresh Perch Fillets	LAKE ERIE	LB.	43c
Fish Fillets	HIGHLINER BRAND—COD, HADDOCK OR OCEAN PERCH	LB.	35c
Halibut Steaks		LB.	43c
Dressed White Bass	LAKE ERIE	LB.	39c

U. S. No. 1 GRADE, MAINE

Potatoes ..... 15 LB. BAG 49c



TENDER, YOUNG, CALIFORNIA GROWN

Asparagus		2 LBS.	35c
Florida Oranges	SWEET AND JUICY	5 LB. BAG	39c
Seedless Grapefruit	FLORIDA	5 LB. BAG	39c

TOP QUALITY, GOLDEN RIPE

Bananas		2 LBS.	29c
Fresh Corn	FLORIDA	5 EARS	39c
Roasted Peanuts	IN THE SHELL	16-OZ. PKG.	35c

ALL A&P STORES

Closed Sunday

AS USUAL

FOUR BIG PONTIAC AREA A&P STORES to SERVE YOU

1185 N. Perry	949 W. Huron	4727 Dixie Hwy., Drayton Plains	25 W. Pike
Open Mon., Tues., Wed. 9 to 6	Open Mon., Tues., Wed. 9 to 6	Open Mon., Tues., Wed. 9 to 6	Open Mon., Tues., Wed. 9 to 6
Thurs., Fri., Sat. 9 to 9	Thurs., Fri., Sat. 9 to 9	Thurs., Fri., Sat. 9 to 9	Thurs., Fri. 9-9, Sat. 9-6

A&P BRAND—OUR FINEST

Whole Kernel Corn 16-OZ. CAN 10c

"SUPER-RIGHT" BRAND—WITH BEANS

Chili Con Carne .... 2 16-OZ. CANS 39c

Corned Beef Hash	"SUPER-RIGHT"	2 16-OZ. CANS	49c
Tuna Fish	SULTANA BRAND CHUNK STYLE	2 6½-OZ. CANS	49c
Coldstream Salmon	PINK	1-LB. CAN	59c
Bean Sprouts	LA CHOY	2 16-OZ. CANS	29c
Nestle's Eveready Cocoa		8-OZ. CAN	29c
Fruit Cocktail	SULTANA BRAND	3 30-OZ. CANS	1.00
Pineapple Juice	A&P	3 46-OZ. CANS	79c
Pie Crust Mix	PILLSBURY HALF PRICE OFFER	2 10-OZ. PKGS.	27c
Salad Dressing	SULTANA BRAND	QT. JAR	35c
Tomato Catsup	MICHIGAN, TOMATOTOWN OR SUNPEAK BRANDS	2 14-OZ. BOTS.	29c
Tomato Soup	ANN PAGE	4 10½-OZ. CANS	39c
Homestyle Peaches	A&P BRAND ELBERTAS	3 29-OZ. CANS	89c
Crushed Pineapple	A&P	2 20-OZ. CANS	45c
Margarine	SURE GOOD BRAND	5 1-LB. CTNS.	99c
A&P Beets	WHOLE OR SLICED	16-OZ. CAN	10c
Stuffed Olives	SULTANA	6¾-OZ. JAR	39c

ALL PRICES IN THIS AD EFFECTIVE THROUGH SATURDAY, APRIL 6

AMERICA'S FOREMOST FOOD RETAILER . . . SINCE 1859

A&P Super Markets

THE GREAT ATLANTIC & PACIFIC TEA COMPANY





A pleasant modern dining room with rustic beamed ceiling and huge picture windows that overlook the new Madison School.



Our modern kitchen designed by the owners to provide the utmost in cleanliness and efficient food handling. During our grand opening we would like to show it to you.

Grand OPENING

"BILL" HARRISON'S

NEW MODERN DRIVE-IN RESTAURANT

1300 N. Perry Street – *Across from Madison Junior High School*

A wonderful hill-top location. A beautiful new, modern ranch-type designed building. A modern covered car-port drive-in service wing. These, plus many, many other new ideas, have been built into Harrison's New Drive-In Restaurant. Come out to our opening. Enjoy good food in pleasant surroundings or in your car. Sandwiches, Shrimp, Chicken, Lunches our specialty. Noon-time specials everyday.

Bring Your Family
TO OUR OPENING THURSDAY

FREE COFFEE to adults. We want you to taste the full flavor of delicious King Coffee we serve.

FREE SOFT DRINK to children with their parents. Make this a family favored place to eat. Our food will win you over.

DRIVE-IN SERVICE IN YOUR CAR
DINING ROOM SERVICE
CARRY-OUT or TAKE HOME SERVICE

Open Daily 9 A.M. to 12:30 P.M.
Open Sundays 11 A.M. to 12:30 P.M.

We Are Grateful to the Suppliers and Builders of Our New Building!

FRANK STEWART and SON, Inc.
General Contractor
21 Mark St. Ph. FE 2-5568

HARTFORD ROOFING & SIDING CO.
Commercial and Residential Contractors—Bonded Roofers
1226 Alhi Street ORlando 3-2808

HARRISON'S FOOD STORE
Suppliers of Meats—Fresh Vegetables—Fruits Specialty Groceries
209 Voorheis Rd. Ph. FE 2-9281

DRAKE DECORATING
Interior and Exterior Decorators Painters — Finishers
2342 Cheltingham Ph. FE 5-0704

OLIVER SUPPLY COMPANY
Tavern—Restaurant—Bar Outfitters—Suppliers
150 S. Telegraph Rd. Ph. FE 4-1577

D. W. McINTYRE
Electrical Contractor
Commercial — Residential
1157 Oregon Ph. FE 2-8789

KAREN'S
Floor Coverings—Tile—Carpeting Sales — Installations
4528 Dixie Hwy., Drayton Plains
Ph. OR 3-4109

MARCERO CIGAR and CANDY CO.
Wholesale Candies—Tobaccos Fountain Supplies
97 Cass Ave. Ph. FE 2-4900

AUTOMATIC STOKER SERVICE
Heating Equipment Sales, Installations—Complete Service
195 W. Montcalm Ph. FE 4-4681

GM Girls to Stage Style Show



Bridal fashions will be presented at the 8 o'clock affair, sponsored by GM Girls' Club. Displaying the bridal gown is Bette Reid (left) of Drayton Plains, and Marlene Cook of North Perry street models the bridesmaid's dress.



Pontiac Press Photos

General Motors Girls' Club is sponsoring a fashion show April 10 in the Pontiac Engineering Building auditorium. Three members who will model are (left to right) Miriam Harrington of Drayton Plains, Shirley Taylor of Drayton Plains and Wanda Schulze of Gladstone place. Fashions to be presented are from De'Cor Shop, Margaret Ann Shop, Alicia Bridal Salon and Oxford Shop.



Fashions for wee folks will be modeled by Terry Showers of Oliver street, Patricia McBride of Third avenue and Timmy Showers of Oliver street (left to right).

1920s, Modern Fashions Will Be Shown April 10

"Gay Twenties" styles and up-to-the-minute fashions will be presented April 10 in the Pontiac Engineering Building auditorium. Sponsors of the affair are members of the General Motors Girls' Club.

★ ★ ★

Fashions will be from the De'Cor Shop, Margaret Ann Shop, Alicia Bridal Salon and Oxford Shop.

Models include Shirley Taylor, Wanda Schultz, Marilyn Main, Alice Tharp, Marlene Cook, Carol Goodell, Miriam Harrington, Paige Cavalier, Barbara Horsley, Sara Lerchenfeld and Shirley Nelson.

Modeling children's clothes will be Andrea Hayden, Mona Leese, Patty McBride, Georgina Mitchell, Jane Ridley, Tim and Terry Showers, Harold Thomas Stahl, Raymond Stahl and Mark Schapler.

★ ★ ★

Proceeds from the show will be given to one of the club's philanthropic projects including Oakland County Girls' Ranch, Nephrosis Foundation, the Oakland County Children's Home and the Rochester Leader Dog Association.

Tickets may be purchased at the door.

Bride Fails to Pen Note About Gift

Sender of Present Asks if It's Proper to Make Inquiry

By EMILY POST

A reader writes me as follows: "About three months ago I had a wedding present sent from a store to a bride who lives halfway across the nation. I haven't had any acknowledgment and have no way of knowing whether or not she received it.

"It was a rather expensive present and I am anxious to know whether she got it. Will you please tell me what I can do in this situation? I thought of writing to ask her whether she received it, but wouldn't this imply that I considered her very lax in not acknowledging same?"

Answer: It would be perfectly proper to write and ask her if she received the present you sent her, and describe what it was. Tell her you would like to know so that you can have it traced if she has not received it.

"Dear Mrs. Post: When served tea with a tea bag in the cup, is it permissible, after lifting the tea bag out with a spoon, to fold the string attached to it around the tea bag and with it gently squeeze as much as possible of the tea into the cup before placing the tea bag onto the saucer?

"To place a dripping tea bag onto the rim of the saucer fills it with a good deal of liquid which usually drips onto one's clothes when lifting the cup to drink the tea."

Answer: Faced with the situation you describe, it seems to me that what you suggest, although not correct, is probably the best thing you can do. Correctly, tea should be served from a teapot and any tea bags left in it—unseen.

"Dear Mrs. Post: I would very much like to know the origin of wearing the wedding ring on the third finger of your left hand. Can you tell me?"

Answer: The wedding ring is worn on the left hand to denote a wife's subjection to her husband, and on the third finger because from it a vein is sentimentally supposed to go directly to the heart.

State Convention of Music Clubs Opens Thursday

The 40th annual convention of Michigan Federation of Music Clubs is being held in Kalamazoo Thursday, Friday and Saturday.

Mrs. Donald Hogue, state junior music clubs counselor for the Lower Peninsula, will attend. Also attending will be Mrs. William F. Maybury, chairman of the advisory council for the state.

★ ★ ★

Representatives from the local Tuesday Musicale Club will be Mrs. Gordon Woolcock, president, and Mrs. Ralph Norvell, vice president.

★ ★ ★

On Saturday, the junior clubs' convention will be held in conjunction with the federation convention. Mrs. Martin Wager, coordinator of Pontiac junior music clubs, and Mrs. W. S. Furlong, junior councilor, will serve as delegates.

Biscuit Tortoni Not Hard to Make

The delightful and delicious biscuit tortoni is much easier to make than many think.

To make four biscuits whip two-thirds of a cup of whipping cream slightly stiff. Add one-third of a cup of powdered sugar and one tablespoon of sherry flavoring.

Beat one egg white stiff and fold into the cream mixture.

Pour the mixture into four paper cups, sprinkle with crumbs and freeze firm.

Women's Section

WEDNESDAY, APRIL 3, 1957 — PAGES 21-25

PTA Council Evaluates Programs

Program evaluation was the highlight of the afternoon meeting of Pontiac Council of PTA held Tuesday at Eastern Junior High School. Mrs. Cletus Garner, first vice president, presided at the meeting.

★ ★ ★

A hypothetical court procedure, "Michigan PTA" versus "The Pontiac Council PTA Programs," was conducted. Mrs. William Wright acted as judge; Arthur Bell, administrative intern at Wever School, played the role of bailiff.

Program chairmen of each local PTA were witnesses and appeared to evaluate their best program of the year. The audience acted as the jury and returned a verdict of a "very successful year of PTA programming."

A meeting for local convention delegates were held prior to the program.

★ ★ ★

Announcement was made of the annual Presidents' Breakfast to be held at Hotel Waldron on April 9. A PTA leadership training course will be given beginning April 15 at Pontiac High School, with Mrs. Lyle Dusenbury handling reservations.

STATE CONVENTION

The 40th annual state convention of Michigan Congress of Parents and Teachers will be held in Traverse City April 23-25. The theme of this year's convention will be "The PTA and the School in the Growing Community."

★ ★ ★

Registration will begin at 7:30 p.m. for the District Seven Workshop to be held at Derby Junior High School in Birmingham on May 8. The evening workshops will be from 8:30 to 10 o'clock.

Mrs. Marion Fullis, Mrs. Sarkis Schnorkian and Mrs. Stait Lloyd, members of Eastern Junior High School PTSA, arranged the Tuesday social hour.

Mrs. Cameron Wilkinson and Mrs. Cebert Jeffries presided at the tea table.

Wallace Ford Overcame Hardships

Actor Recalls Hobo Days

By LEE BELSER

HOLLYWOOD (INS) — Wallace Ford, one of moviedom's most distinguished actors admitted for the first time today that he was a hobo—at the age of 11!

"I'm not ashamed to admit it," Wally declared, "I've had a strange life, but people have very little control over where and how and under what circumstances they were born."

The gray-haired, gray-mustached actor, who has won an eminent position in filmland, said he never knew his identity—or who his parents were—until the age of 39.

"I was farmed out to an aunt when I was 14 days old," Ford confessed, "and then I was placed in an orphanage (in England)."

Ford, 59, who was born Samuel Grundy in County Cork, Ireland, was sent to a Canadian orphanage a few years later and from then on his activities read like "the Skid Row kid."

★ ★ ★

"I went from one foster home to another," he said, "I was 'adopted' 17 times while I was in Canada. I kept running away and the authorities kept finding me and sending me back."

RAN INTO HOBO

Ford finally escaped to Winnipeg where he ran into a hobo by the name of Wallace Ford.

"This Wallace Ford sort of took me under his wing," the actor related, "and I stayed with him for about a year. I worked in coal yards, as a dishwasher and sold newspapers to get enough to eat.

"I guess you'd call us a couple of bums. We cooked our food over campfires near the railroad tracks and found shelter wherever we could."

Young Samuel Grundy crossed the borders of the United States with Ford and caught a freight train to Omaha, Neb. Later when the two were hopping a fast freight, Wallace Ford fell to the tracks and Grundy watched the wheels cut his body in two.

★ ★ ★

"Right then and there," he said, "I became Wallace Ford. I took his identity and kept it ever since."

LIFE IN AMERICA

The newly "baptized" Ford began a new life in America—working as a drug store clerk, wrapping packages, washing dishes and finally delivering milk to a theater.

★ ★ ★

Finally he became an actor and years later returned to England where he hired a Scotland Yard man to track down his parents. His father, an Irish bootmaker, was dead. But he was reunited briefly with his mother who thought he had died years ago in the English orphanage.

"If I'm a fair actor today," he said simply, "I think the kind of life I led had a lot to do with it. I could have become the biggest bum in the world."

Recently he played a tramp in a CBS Climax show.

"I did a real bang-up job," he laughed, "I know what it's like to be a hobo!"

Gold Star Mothers Conduct Gathering

Mrs. Joe Doyle was installed as treasurer at the Tuesday evening meeting of American Gold Star Mothers held in the American Legion Home.

Final plans were made to attend the state convention being held at Battle Creek April 25-27. Mrs. Lola Erb announced that Easter tray favors will be presented to patients at the Oakland County Tuberculosis Sanatorium by members of the hospital committee.

Called to Indiana

Mr. and Mrs. Harry Breeden of Barrington road have been called to South Bend, Ind., on the death of Mr. Breeden's father.

Girls' Ranch Sponsors Elect Slate of Officers

Two Pontiac women will serve in executive positions with the Women's Clubs for Girls' Ranch.

★ ★ ★

Mrs. Lillian Wattles of the Pontiac Zonta Club was appointed a member of the board of directors and Margaret Francis of the GM Girls' Club is vice chairman. Election was held at the Monday meeting in Birmingham Community House.

Mrs. Marguerite Newhouse of Royal Oak is chairman of the group, with Miss Francis as vice chairman; Mrs. V. E. Hooper of Ferndale, recording secretary; Ellen Matter of Royal Oak, corresponding secretary, and Mrs. Pearl Newcomb of Birmingham, treasurer.

★ ★ ★

Plans were made for a kick-off dinner in early June to raise funds for the Girls' Ranch. An invitation was extended women's clubs not yet contacted to join the group in fund raising for the project.

Personal News of Interest

While vacationing in Florida, Mr. and Mrs. J. C. Norton of Turk street spent some time at Anna Maria Island near Bradenton.

★ ★ ★

Mr. and Mrs. Floyd Roselle of Watkins Lake have returned to their home from Whittier, Calif., where they spent six weeks with their son and daughter-in-law, Mr. and Mrs. Dale Roselle and family.

★ ★ ★

Mrs. W. O. Moll of Woodbine drive and Laura Hunter of West Huron street have returned from a two-week vacation spent at Hotel Reed-at-the-Bay in St. Louis, Miss.

During their stay they visited Bellingrade Gardens and enjoyed the pilgrimage of gardens sponsored by the Mississippi Council of Garden Clubs. They also visited in New Orleans.

★ ★ ★

Robert G. Hoffman, son of Mr. and Mrs. Everett Hoffman of Center street, was recently voted president of the student chapter of the American Institute of Architects for the 1957-58 school year.

A fourth-year architecture student at the University of Notre Dame, Robert will receive his degree in June 1958.

★ ★ ★

Cathy Crouch was recently initiated by Delta Gamma, one of the 16 national social sororities at the University of Oklahoma.

A university freshman who plans to study art, Cathy is the daughter of Mr. and Mrs. Charles W. Crouch of East Square Lake road.

★ ★ ★

Attending the opening performance of "My Fair Lady" in Detroit were Mrs. Eva Dyer and Jane Danton of Shoreview drive, Mrs. Margaret Long of North Telegraph road and Mrs. Hazel MacGirr of Boston avenue.

★ ★ ★

Thomas W. Cross, son of Mr. and Mrs. Milo J. Cross of North Hammond Lake drive, and Nancy A. Newman, daughter of Mr. and Mrs. Raymond G. Newman of Riviera terrace, are among the University of Michigan winners of the Oreon E. Scott Freshman Prize, presented this year for the second time to freshmen who ranked in the top 10 per cent of their class during their first semester on campus.

Bloomfield Hills residents receiving the award include Jane M. Lauer, Charles R. Perry and Kay Perring.

Robert C. Galbreath, Robert E. Hohmeyer, Donald R. McNeal and Michael E. Pryce of Birmingham were also recipients of the award.

Five pages today in Women's Section

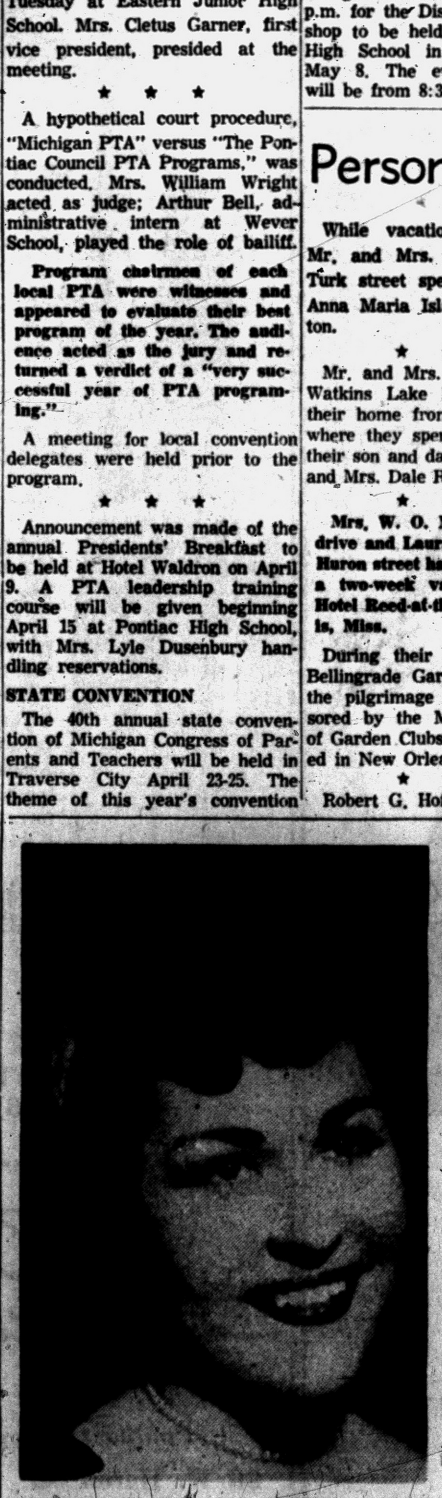

BARBARA HESS

The engagement of their daughter, Barbara, to Robert L. Crandall is announced by Mr. and Mrs. Howard C. Hess of Draper avenue. Robert is the son of Mr. and Mrs. Frank Crandall of Glenwood avenue. No date has been set for the wedding.

'39-'40 Group Meets

A social evening was held by members of 1939-1940 Proficiency Group, OES 228, following a recent business meeting. Mrs. Sam Smith opened her home on Old Orchard drive for the meeting.



United Press Photo

Queen Elizabeth II poses in a white satin evening gown embroidered in gold and pearls. She wears the riband and star of the Order of the Garter, and a diamond and emerald tiara and necklace formerly belonging to the late Queen Mary. The diamond bow brooch on her left shoulder is a wedding gift from Queen Mary. Other royal jewelry consists of a diamond and emerald bracelet and wristwatch. The Queen and Prince Philip will pay a state visit to France from April 8 to April 11.

Bloomfield
1662 S. TELEGRAPH RD. FASHION SHOP

OPEN EVERY NIGHT 'TIL 9
SATURDAY 'TIL 6



Genuine Leather
Capeskin Coats

Unbelievable at

49.95

Soft, supple, gleaming cabretta capeskin leather in the coat styled to wear with everything. To clean it, just wash with soap and water!
White — Blue — Beige — Coral.

Fashion Show
sponsored by
CITY FEDERATION of WOMEN'S CLUBS
THURS., 8:15 P. M. at the
ELKS TEMPLE

California Fashions Exclusively at Bloomfield Fashion Shop

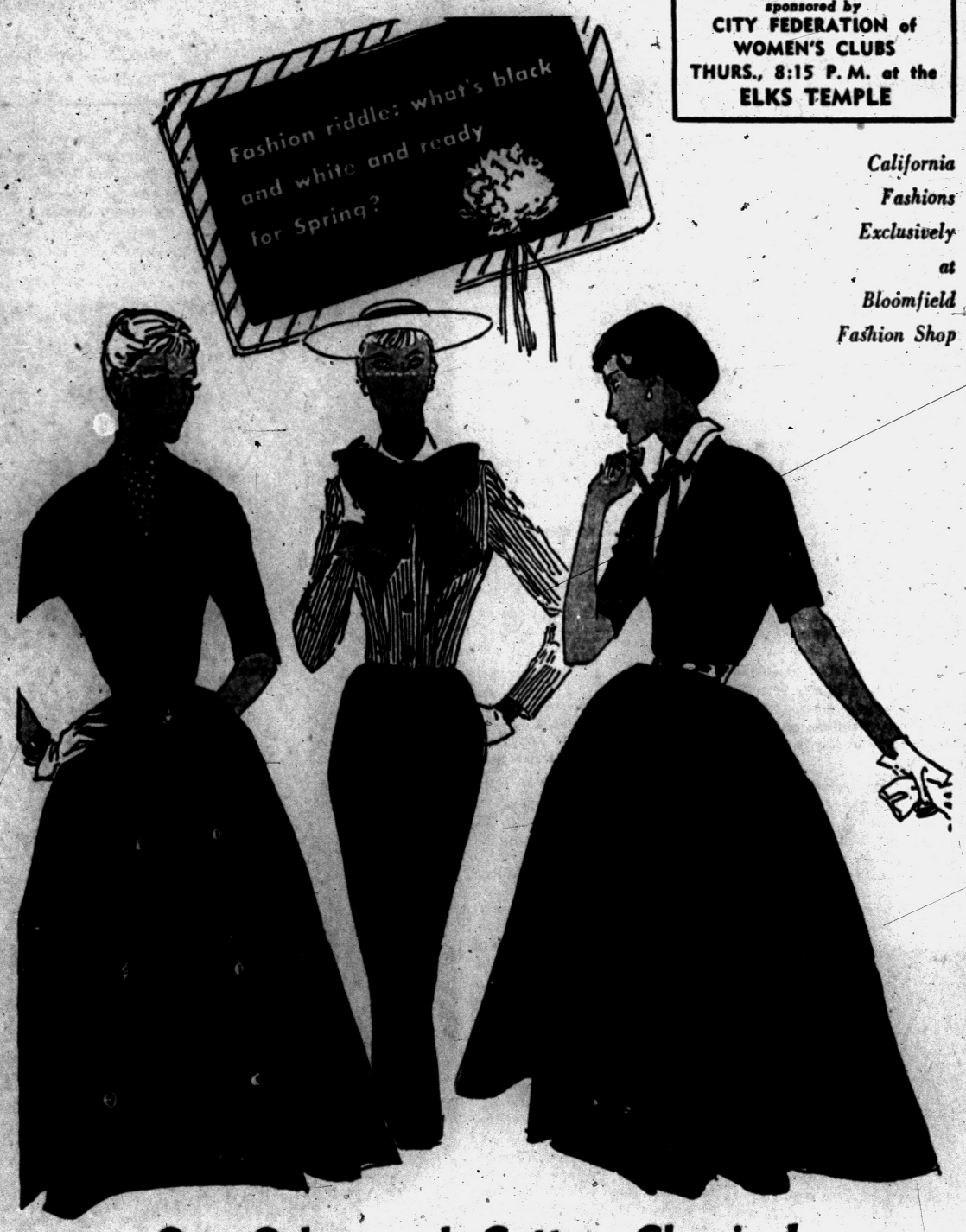

Our Orlon and Cotton Classics!

22.95

They're drip-dry and need little ironing!

LEFT: the newsy coat dress with platter buttons and dotted tie.
CENTER: the sheath with new "Dutch Boy" pleats and striped jacket.
RIGHT: the surplice style with white dickey and preachers' tie.
All Sizes 10 to 16

Brother's Taunts Mask Jealousy

By MURIEL LAWRENCE

Overweight Cathy, 12, is trying to cut down on sugars and starches.

★ ★ ★

Her parents are anxiously supporting the effort. Her father brings her a new kind of dietetic candy every night; her mother feels guilty whenever she sneaks some butter for her own breakfast toast.

But Ted, Cathy's older brother, is anything but helpful. Always a tease, he now baits her almost to tears. He'll grab her ponytail chanting, "The old fat mare ain't what she wants to be!" At dinner, he'll jibe, "What, no cream on your dessert, Fatty?"

When his parents ask for better kindness for Cathy, they just make things worse.

★ ★ ★

Naturally, Ted's feeling is that Cathy is already receiving too much kindness. He's jealous of it. He teases her to expose her as undeserving of it.

The extra attention their parents have shown her since she decided to deprive herself of sweets and starches have depressed him terribly. The extra teasing is his way of trying to reduce her appeal to them. By belittling her, he hopes to make her an unattractive person in their eyes.

NEEDS KINDNESS

Ted, the apparently self-confident high school sophomore, needs better kindness himself.

If his parents can see that this is true, they will themselves find the right words to restore his trust in their affection—and Ted will stop disparaging Cathy because he himself has ceased to feel disparaged.

An older child does not overcome his jealousy of a younger child in one clean, final conquest. His struggle with it is intermittent but continuous.

Ted's old protesting anger at displacement by his baby sister was deep and intense. It sprang from fear that he had somehow proved an unsatisfactory child to his parents. He has never quite overcome this fear.

★ ★ ★

So any special interest his parents show in Sister, the Old Usurper, stings it into life again. The old bitterness that used to impel him to make Cathy cry by snatching her toys floods back again. The only difference is that today Ted tries to make her cry by snatching her sense of self-assurance.

His teasing cries out, "See, how poor a thing is your second-born child compared with me who should still be your only child!"

New Spring SILHOUETTES



EDITH MARTIN *exclusives*
. . . DRESSES FOR Spring in TIE SILK, BEMBERGS and RAYON LINEN.

BLOUSES
Soft and demure.
Sizes to 46
3.95 up

Easter HATS for discriminating women.

De'Cor
61 W. Huron

Rapid Spinning While Warm Makes Creases

Avoid Heat With Miracle Fabrics

By EDWARD S. KITOS

CHICAGO (AP) — Those miracle fabrics should be handled with care.

A manufacturer says cold water washing and moderate drying heat are necessary to prevent permanent damage.

A panel studying the handling of garments made of man-made fibers has found the most favorable temperature for washing synthetics was 90 degrees, although some can withstand 100 to 120-degree water.

A report submitted by Dr. R. W. Peterson at a meeting of the Textile Research Institute points out that the most harmful variable is spinning the fabrics while they are warm or hot in a drier.

According to the reasearch team, heat activates the fiber molecules and places them in a mobile state. If the fibers are compressed by rapid spinning while warm, the fabric forms deep creases, which become set in the fabric upon cooling.

The recommended dried temperature is about 170 degrees. Light loads require a buffer material such as a towel.

Over the past 10 years, increased production of older man-made fibers and a newer series of synthetics have won a lion's share of the textile market.

U.S. Department of Commerce reports show that the world output of man-made fibers has grown to five billion pounds a year.

KINDS OF FIBERS

The department also has classified man-made fibers according to their basic raw material. They are:

1. Cellulosic fibers made from wood pulp and cotton linters (rayon and acetate).

2. Protein fibers made from corn, peanuts and milk (zein and casein fibers such as vicara).

★ ★ ★

3. Mineral fibers made from sand and limestone and soda ash (glass fibers).

4. Synthetic fibers made from petroleum and coal byproducts (nylon, acrylic, polyester, polythylene and vinyl chloride).

Their manufacture includes three steps:

1. Chemical action or heat transforms the raw material into a viscous solution.

2. Fine streams are formed by forcing the solution through fine holes in a spinneret.

3. These streams harden in a space of a few feet and become solid filaments and then they are twisted and wound on bobbins to form thread.

★ ★ ★

While these fabrics have many attributes such as high tensile strength, durability and resistance to mildew, they have the drawback of a tendency to electrification by static.

Static electricity is lessened when the synthetics are blended with natural fibers. It is much less of a problem in synthetic fibers with a flat weave. This problem often is overcome with an anti-static compound or metal thread interspaced in the fabric to act as a "ground." But an effective anti-static method is yet to be devised.

DIFFICULT TO DYE

Dr. Peterson says the low moisture regain characteristics of synthetics cause difficulties when they are dyed. The high temperatures required for the job and strong chemical processes force makers to dye them during manufacture.

Despite these hydrophobic — low absorption features — and the themoplastic characteristics, many of the synthetics can be machine washed and made ready for wear without ironing.



MRS. JAMES D. SEILING

Couple Married in Puerto Rico

The marriage of Norma Cebollero and James D. Seiling is announced. The ceremony was performed Feb. 22 at the Catholic Cathedral in Ponce, Puerto Rico.

★ ★ ★

Mr. and Mrs. Jose E. Cebollero of Ponce, Puerto Rico, are parents of the bride. James is the son of Mr. and Mrs. Ralph Seiling of Edison street.

The newlyweds are residing at Ceiba, Puerto Rico. James is stationed at Roosevelt Roads, Puerto Rico, with the U.S. Navy.

Exercise Eases Puffed-Up Orb

Cosmetics cannot give you beautiful eyes if the eyes are puffy and red-rimmed from lack of sleep and fresh air. To have sparkling eyes, give them daily care. This includes a brisk walk, an eye bath with a soothing lotion and eight hours' sleep.

★ ★ ★

Avoid rubbing them and be sure to read and work in a soft, clear light.

Keep your glasses really clean (this doesn't mean a hasty swipe on the hem of your skirt) and have the prescription checked by a doctor once a year.



Perfect for your leisure moments—a pair of comfortable slippers, with or without the strap, in easy-to-do crochet! Wear them plain or with pearl or sea-shell trim—either way they're sure to receive many compliments!

Pattern No. 5779 contains directions for crocheting both styles in small, medium and large sizes inclusive; material requirements; stitch illustrations.

Send 25c in coins, your name, address and the pattern number to Anne Cabot, The Pontiac Press, 372 W. Quincy St., Chicago 6, Ill.

It's ready! The 1957 Needlework Album—56 colorful pages showing many pretty designs; plus directions for making three crochet items and a quilt. Only 25c a copy!

Creamettes
TENDER MACARONI
100% HEARTS OF DURUM WHEAT 100%

PAULI JEWELERS



announces with pride
STARDUST
a new design in
Gorham STERLING

Set your table with STARDUST — the sterling of lovely illusions — twinkling stars . . . sparkling diamonds . . . springtime flowers . . . A delicate, slim-throated look, yet strong with luxurious solid-silver weight, sculptured for beauty and hand comfort. *See* STARDUST *today!*

Six-Piece Place-Setting: Place Knife and Fork, Place Spoon, Teaspoon, Salad Fork, and Spreader — $38.75 Fed. Tax Incl.

USE OUR CONVENIENT CLUB PLAN

"The Store Where Quality Counts"

FRED N. Pauli COMPANY

Pontiac's Oldest Jewelry Store
28 W. Huron St. FE 2-7257

Pontiac's New One-Price Permanent Wave Shop

ALL PERMANENTS



$3.75
Complete with Cut and Set

NONE HIGHER

You Get All This:
- Custom Haircut
- Permanent by an experienced, licensed operator
- Styled Set
- Guarantee . . . a complete wave for $3.75. None higher.

No Appointment Necessary— Come Any Time!

Phone FE 8-3560

HOLLYWOOD WAVE SHOP
78½ N. Saginaw (Over Bazley's)

Success Breeds Self-Confidence

By ANNE HEYWOOD

How do you get self-confidence, real belief in yourself?

Some people are born with it; others have to struggle painfully to develop it.

★ ★ ★

The lucky people, it seems to me, are the really religious ones who have a strong feeling of their inner worthiness.

But barring that, how do you develop any kind of self-confidence if you weren't born with it?

I am reminded of Clara, whom I knew some years ago. A mousey little woman, afraid of her own shadow, Clara was lonely.

★ ★ ★

In the hope of making friends, since she was new to the city, she joined a church group.

UNABLE TO CHATTER

At first, the experience was something of an ordeal. She was unable to make light chatter and found herself sitting through an uncomfortable afternoon.

However, plans for a church fair were announced and volunteers were asked to donate baked goods.

★ ★ ★

"I decided to make my fudge squares," Clara told me, "I make very good fudge squares, although I hardly ever have anyone to make them for. Anyway, I made up a big batch and took them in.

"On arriving, I was told that someone was needed to attend the cookie counter and I was asked to take over.

"At first, I couldn't think of anything to say, but fortunately, people were too busy buying things, and eating them, to do much chatting. And they loved the fudge squares!

"People kept asking who made them, and soon I was beaming with pride. First thing you know, I wasn't nearly as shy! From then on, I have felt like somebody around the church. After all, I'm the one who knows how to make the best fudge squares!"

HOW IT HAPPENS

That was the day Clara began to get self-confidence. And that's almost always how it happens.

★ ★ ★

First, you make an effort to mix with people, even if it's torture. Second, you do something for them — whether it's bake fudge squares or babysitting or whatever.

As long as it's something you know how to do (and we all have something we do well) and as long as you're doing it voluntarily, that's all it takes.

And third, you begin thinking of yourself as a person who can do something. Each time a negative thought comes into your head — a thought of how unattractive you are, or how large your feet are, or how badly you tango — substitute the thought of your triumph, the thing you did well.

★ ★ ★

That is the beginning of the habit of success. Then it's only a matter of time until you're radiantly self-confident!

(Copyright 1957)

Fashion Hint

The lounging robe you wear in the evening, while you're reading a good mystery or watching TV, deserves the same care as the other clothes in your closet. If it's spotted and minus buttons, repair it and have it dry cleaned.

American films had a good year in Argentina in 1955.



YVONNE COUSINS

Mr. and Mrs. Harold A. Cousins of Barrington road announce the engagement of their niece, Yvonne Cousins, to John Iuppenlatz, son of Mr. and Mrs. C. C. Iuppenlatz of Birmingham. She is a graduate of the University of Michigan and he was graduated from Wayne State University.

Grace of Line Accents 1957 Spring Hats

The trend in spring millinery is to lightness, graceful line and face-framing flattery. Silhouettes and styles are more varied than ever. But the most noticeable difference in the spring 1957 hat is that it sits comfortably on the head and off the face.

Crowns are generally deeper, so that your new hat needs no clips, combs or tie-on devices. Often, crowns go high hat. But this new height is softened by blousing, denting or pleating and sometimes angled at a dashing slant.

Soft, sheer fabrics such as chiffon and silk organdy or straws worked as softly as fabric make these hats look and feel femininely light on the head.

Fashion interest in the thirties is headlined by new casual felt, fabric and straw casual hats. The deep, head-fitting cloche with its brim turned back off-face vies with soft little suiters with high crowns and narrow, side-swept brims.

And the always-flattering swagger hat, popularized by Garbo, returns in many versions. Fedora-like crowns, softly dented or pleated, are combined with curvy brims slanting off to one side.

Block Plaids Ideal

Leisure coats in colorful block plaids are ideal for cool weather activities. Out West they are a vital part of the wardrobe and they are catching on in popularity in the East. All-wool leisure coats follow the lines of the natural silhouette, with minimum shoulder padding. Pleats in the front at shoulders enhance their sporting look. Top colors to choose from include aqua, blue, gray, scarlet, tan and walnut.

Masculine Ego Prevents Slowing Down for Health

Man of 50 Insists That He Can Work Just as Hard as He Could at 20

By RUTH MILLETT

When a hard-working husband in his 40's, 50's, or early 60's drops in his tracks, wives with husbands in the same age group suddenly resolve to try to make their own husbands take better care of themselves.

★ ★ ★

But most of them are fighting a losing battle because making a man take care of himself isn't a simple matter.

The real trouble is that when a woman decides it is time to get her husband to slow down a little, eat more sensibly and get more rest, she finds herself having to fight his male ego.

It's his ego that makes him think he can work just as hard at 50 as he could at 20. It's his ego that makes him think he can't delegate work, that if he doesn't do a job himself it won't be done right.

★ ★ ★

It's his ego that keeps him from watching his weight. Women know they lose their sex appeal when they let themselves get overweight. But a man thinks he is just as attractive with a paunch as he was without it. A little matter of being 30 or 40 pounds overweight doesn't bother him.

DISMISSES PLEA

If his wife puts his weight on a health basis, he's still sure that he knows more than doctors and dismisses her plea for him to start watching calories with "Nonsense, I never felt better in my life."

★ ★ ★

Even a man's vacations are likely to be spent nourishing his ego. He'll go on exhausting hunting trips so he can brag to the boys when he gets back about how tough it was.

He'll finish 18 holes of golf in the broiling sun with the thermometer around 100 rather than admit he has had enough after the first nine holes.

Even on a family vacation he has to push himself so he can brag about the good time he "made" (not the good time he "had") when he gets back home.

★ ★ ★

How can you make a man slow down when his male ego is crying out that he is just as young as he ever was?

When wives figure out the answer to that one — maybe there won't be so many widows living on their husbands' insurance.

Pale Gray Hose Top of Fashion in Spring Wear

NEW YORK (INS)—Gray-legged ladies will be the height of fashion this spring.

The new pale gray stockings that hosiery authorities say will be tops for spring of 1957 look particularly smart when worn with gray, navy or black patent leather shoes.

Stockings keyed to match shoe shades are another hose highlight for spring. The beige group, headed by grayed beiges, remain favorites for a monochromatic look. Sandy and pink beiges also will be popular when keyed to match shoe shades.

White and near white shoes will be worn with sunny stocking colors like apricot or golden blush.

Violet and mauve tones in fabrics present great promotion possibilities when coordinated with mauve or taupe.

Reds and peony-type pinks in your shoe wardrobe will look even smarter if worn with varying tones of pink-tinged stockings.

Beauty Clinic

A POINT TO REMEMBER

Women often suggest to us that a certain style will stay in their hair after it has been trained that way.

But hair cannot be trained to lay in a specific direction; hair grows out of the head much the way the nap lays in a carpet. Any styling set contrary to this is doomed to failure.

This hair direction never changes. It is present all over the head, is most noticeable in spots called cowlicks. When choosing a hairstyle, the cowlick must be considered. This does not mean that we cannot keep our hair in a current style, but it does mean that the proper modification is very important. If you are having trouble making your hair set last, this may be your problem. May we help you?

Phone Edythe McCulloch Beauty Shops, FE 2-7431, 608 Pontiac State Bldg.

TPW

HOME OWNERS

Take advantage of this insurance package, for an average of only

$34.00 A Year

(for most city owners)

$8,000 on House
$800 on Garage
$3,200 on Contents
$1,000 Away from Home
$10,000 Personal Liability
$800 Additional Expense

FE 2-9224

THATCHER PATTERSON WERNET

711 Comm. Nat'l Bank Bldg.

Creamettes

FOOD OF HEARTS OF DURUM WHEAT

Arthur's

BRAVURA PLAID IN TWO PIECE

Coordinate



Sketched from Stock

12.98

Two pieces for happy working . . . shopping . . . playing around . . . young bowtie blouse is sleeveless . . . the soft, full skirt has double box pleats all around . . . washable woven cotton predominantly orange/grey, blue/brown or chartreuse/purple in sizes 7 to 15.

Sports Shop—Main Floor

TYPICALLY Arthur's

Accents for Spring for the WOMAN WHO . . .

WEARS A SUIT



VEST BLOUSE FRONT

In pure silk dotted in navy or red on white backgrounds.

5.00

Also in solid colors in silk organza.

Sketched from Stock

LOVES COLOR ACCENT



CARNATIONS

Spring's newest fashion coordinated colors.

1.00

Sketched from Stock

KNOWS GOOD ACCESSORIES



FAILLE BAG

with shell twist handle in either of spring's favorites: black or navy.

10.95

Sketched from Stock

HAS A SLIM WAIST

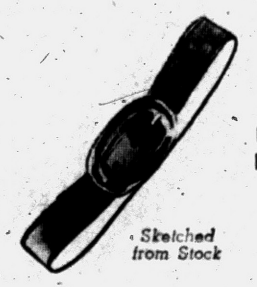

Accent Belts

In black patent or calf in navy, black, red, pink, or flax.

3.00

Sketched from Stock

WANTS A BLOUSE



Suit Blouse

In nylon tricot or dacron and cotton pima. All drip dry fabrics. Jewel neckline with tucks or lace trim. White and pastels. Sizes 32 to 38.

5.98

Accessories—Main Floor

THIS WAY TO SPRING



COAT AND DRESS Ensembles

...17.98 to 39.98

The well chosen ensemble . . . destined to play an important role this Spring.

So right at any time of the day, in any setting . . . especially adept at traveling, too! Indispensable styles in a subtle blending of fine texture. Junior, misses' sizes.

Dress Salon—Second Floor



Andre's

Custom Cold Waves

$7.50-$10

Complete with Cutting and Styling

You'll have the Andre shampoo (a beauty treatment in itself) . . . your hair will be waved with individually selected lotions steeped in lanolin . . . Andre experts will custom-style your hair just for you.

OPEN FRIDAY TILL 9 P. M.

"WHERE SERVICE AND QUALITY ARE SUPREME"

No Appointment Needed! Immediate Service!

Andre Beauty Salon

2nd Floor—Pontiac State Bank Bldg.

Phone FE 5-9257



FOR THE MAN WHO REMEMBERS WITH FLOWERS

PEARCE FLORAL COMPANY

559 ORCHARD LAKE FE 2 0127

TWO DAILY DELIVERIES TO DETROIT AND INTERMEDIATE POINTS

Pontiac's YWCA Board Holds Election of Officers

Mrs. Fred Stimpert was re-elected president of Pontiac YWCA at the recent meeting of the executive board.

★ ★ ★

Others elected were Mrs. Karl B. Kutz, first vice president; Amy Krueger, second vice president; Mrs. William Crisp Jr., secretary, and Mrs. William Herrmann, treasurer.

Officers were installed by Mrs. Robert Anderson, chairman of religious emphasis committee, in a candle-lighting ceremony.

Classes are being organized for the six-week spring term and are announced by Mrs. Reba Netzler, executive director.

Mrs. Leonard Buzz assisted by Mrs. Richard Duncan will demonstrate the right and wrong ways to try to effect a rescue, stressing particularly what the amateur should do and what she should not do, during the Wednesday morning swimming classes conducted at the YMCA pool by the YWCA.

DOLLARS AND SENSE

A new class in the spring term will be "Marketing With Dollars and Sense' offered by the Michigan State University Extension Service representative, Mrs. Josephine H. Lawyer.

Other classes being offered and the instructors are: Copper enameling, Mrs. Clarence Kluesner; wood fiber flower making, Mrs. George Camp; varied crafts, Mrs. Raymond Ellsworth; ceramics, Mrs. William Crisp Jr.; sewing, Mrs. Otto Gabert; bridge, Mrs. Ericson Lewis, a slimnastics, Mrs. John Streit.

On Wednesday mornings, a nursery for pre-school children is operated at the YWCA under the supervision of Mrs. Hazel Beutler and three assistants.

Beautiful Hair Needs Brushing to Make It Shine

Healthy hair is beautiful hair. And while the way your hair looks depends to a great extent on your general health, it also depends on the care you give it.

Most women tend both to neglect and abuse their hair. They're content with a permanent and a weekly shampoo.

This isn't enough for hair that shines. The weekly shampoo is essential, true, and the permanent may also be necessary. But the shampoo should be the right type for your hair and the permanent should be a gentle one.

Most important of all is the daily 100 strokes with a good, stiff brush. A brush with bristles that bend easily won't do the trick. The idea is to stimulae the scalp and polish the hair and it takes a sturdy brush to do this. You may prefer one that has all nylon bristles (easy to wash and won't absorb hair oils) or you may like a combination of natural and nylon bristles.

Don't pick a brush just because it looks pretty. Pick the professional type, the kind that's used in salons, and wash it each time you shampoo your hair.

Light Fabric Best

Short wool outerjackets in medium to lightweight fabrics set the pace for men in the early spring. Ideal for golf, they also double for wear in the suburbs on those lazy weekends ahead. Conservative models come in solid sheen gabardines. The more daring fashion-minded male can select his all-wool short outerjacket from authentic tartans and suede-finish all-wool.



Pontiac Press Photo

Mrs. P. Eugene Miller (left) of Edgewood Park drive was photographed presenting a check to Lauretta Paul, director of Pontiac General Hospital, from the "High Fever Follies" Committee of 1956. Looking on is Mrs. William J. Dean of Ottawa drive, general chairman of the 1956 affair. Bassinettes were purchased for the hospital from the funds.

Washboard Test Vouches for Felt

LANSING (INS) — American ingenuity is doing new things to felt, a material that is five centuries old.

Woven felt is now washable so it can be used more practically in clothes and in home decorating.

The newly-developed light felt is a washable woven felt of cotton.

★ ★ ★

It can be machine-washed at temperatures as high as 160 degrees Fahrenheit and has passed the washboard test.

After washing, the new felt can be ironed so it will be about as good as new.

A textiles expert says the new felt is available in a range of vat-dyed colors, which do not fade or are not as likely to "bleed" as old felt.

Registry of Retired Folks Could Dispel Loneliness

Oldsters Need Some Such Device to Promote Friendships and Activities

By BEULAH STOWE

Loneliness is one of the major problems of people who retire from their jobs, who move to new places, whose children grow up and move away, who are left as widows or widowers.

Mrs. A. F. C., a widow who lives in Urbana, Ill., has a practical plan to help cure loneliness. She suggests that a register of all people past 65 be kept in the city hall, the library, or any other central spot. Everyone past 65 who is retired should drop in and sign the register, giving name, approximate age, hobbies, and past business interests.

Mrs. C.'s idea is seconded by Robert Lyon, whom I talked to in Ashville, N. C. He had this to say:

"I have been a widower for nine years. I do not know why everyone assumes that a man is any less lonely when he is left alone than a woman is, or that he is any better able to take care of himself socially.

"I can't act like a brash college boy anymore, and ask a pretty woman for a date. I am not that sure of myself. Most women near my age are reserved in their behavior, too.

"I am not necessarily looking for a wife. I am looking for friendship and companionship and people to talk to, both men and women. Why couldn't there be some place for people in the retirement years to go and sign their names and let other people in the community know that there are more like them?"

The registry idea is sound and would be helpful. It would be a step toward breaking down the loneliness barrier which frequently isolates older people into a limited, unsocial sort of life.

★ ★ ★

To be truly successful, the registry would need some active offshoots: A club for senior citizens, a meeting place, a weekly column of local news in the newspaper, a volunteer host or hostess to visit people at home and encourage them to sign the registry, or invite them to call on other retired people in the same area, together with the volunteer.

HAPPY TO SIGN

Many people in every community would be happy to sign — if there were a few brave souls to organize and promote this sort of service.

★ ★ ★

Q—"My mother is going to come and live with us soon, and my wife and I are concerned about her adjustment to our home. We want to have her with us. My father died two months ago. But we have three children under seven years of age, and we can see that they get on her nerves, even during short visits.

"She does not see very well, and we will be worried about her tripping over a toy or a rug. How do other families manage this sort of doubling-up?"—Charles L.

A—Your situation will pose some problems, and you are wise to realize some of them in advance. Some families find it miserable, and others manage very well indeed. Your wife can spare your mother some of the problems connected with bad eyesight, and eliminate skidding rugs and be more than usually careful about scattered toys.

Your mother may realize that she would rather live with you than anywhere else, and she and your wife may find together some division of duties which will give them both satisfaction.

Auxiliary Gives $4,353.16 Check to City Hospital

A check for $4,353.16 to be used for hospital equipment was presented to Lauretta Paul, director of Pontiac General Hospital, by the Women's Auxiliary to Pontiac General Hospital.

★ ★ ★

Proceeds were used to purchase 90 stainless steel bassinettes for the hospital. The gift included all proceeds from "High Fever Follies of 1956," a project of the auxiliary.

Presenting the check was Mrs. P. Eugene Miller, president of the auxiliary. General chairman of the affair was Mrs. William J. Dean.

★ ★ ★

Plans for the 1957 project are under way, according to Mrs. Miller, who announces that the 1957 follies will be presented Oct. 23-24.

Coffee now is Nicaragua's second largest export, after cotton, Managua reports.



An exciting button-back sundress for a miss of two to six years that's easy on the upkeep. Tiny panties are included.

No. 8475 with Patt-O-Rama included is in sizes 2, 3, 4, 5, 6 years. Size 3 dress, 1¾ yards of 35 or 39-inch; panties, ¾ yard.

For this pattern, send 35c in coins, your name, address, size desired and the pattern number to Sue Burnett, The Pontiac Press, 372 W. Quincy St., Chicago 6, Ill.

Basic Fashion, Spring & Summer '57 will delight you with its wealth of smart, easy-to-sew styles; special features; gift pattern printed inside the book. Send for it now—just 25 cents.

WIGGS *Easter Specials!*

Dress up your home for Easter—and after—with wonderful home accessories from Wiggs . . . shown are just four of our newest feature items, fresh out of the packing cases . . . all specially priced!

DECORATOR LAMPS

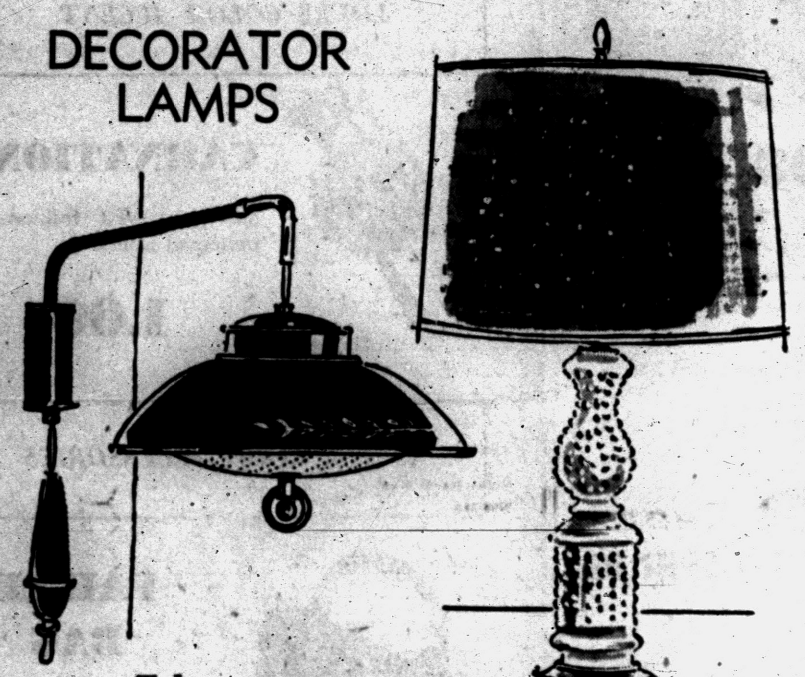

Tole

PULL-DOWN

Beautifully Hand-Decorated in Gold

$19.95

Available in either Black or White Tole, gold trimmed . . . this Pull-Down Lamp will prove to be useful as it is pretty . . . Ideal over dining table or desk—handy alongside a sofa or lounge chair.

MILK GLASS

Tall Hobnail and Brass Table Lamp

$9.95

Add fresh loveliness to living room, bedroom, or den, with this 28" tall milk glass lamp . . . white parchment shade . . . 3-way socket.

As Seen in HOUSE BEAUTIFUL



ADD SPRING SPARKLE TO YOUR TABLE



Magnificent

"PARK LANE"

CRYSTAL

by COLONY

59c EACH

$6.95 DOZEN BOXED

Here is a value you can't afford to miss! Deeply patterned "Park Lane," with a rich sparkle usually found only in crystal costing many times more, is the perfect companion for Early American and Provincial decor.

Available in Goblet, Sherbet, Wine, Cocktail, Cordial, Juice, Iced Tea, and Salad Plate.

"FOUR LITTLE FISHES"

LAZY SUSAN

$4.95

Four clever, fish-shaped sections with shell-decorated center bowl . . . choice of brown and yellow or turquoise and white combinations, on natural or black base.

Open 'til 9 Monday and Friday

WIGGS 24 W. HURON

PITTSBURGH PAINTS

Keep that JUST PAINTED *look longer*

Invest in the best . . . get Pittsburgh Paints for every paint job!

PONTIAC GLASS CO.

23 W. Lawrence St. Phone PE 5-6441

Spring Coiffures that fit the fashion picture . . . and YOU

PERMANENTS, from . . . $5.00

CALLIE'S BEAUTY SHOP

116 N. Perry FE 2-6361

STAPP'S . . . *Shoes for Easter* . . .

Sitting Pretty

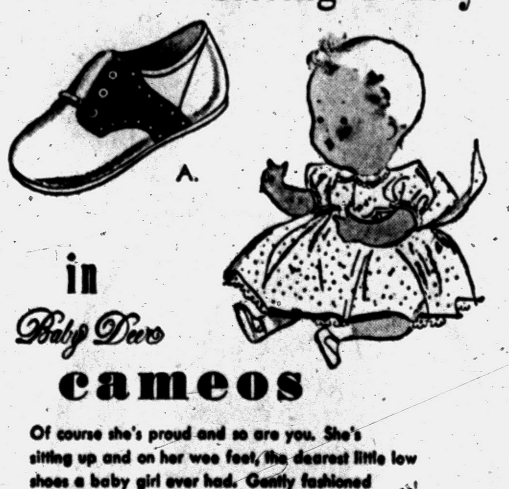

A.

in *Baby Deer*

cameos

Of course she's proud and so are you. She's sitting up and on her wee feet, the dearest little low shoes a baby girl ever had. Gently fashioned of softest kidskin . . . so tiny, so light, so sweet and such fun for you both to admire. Pale pink, blue, yellow or white. Infant sizes 1 to 3.

a perfect present . . . something new!



B.

A. Miniature Saddle, red plaid and white. Infants' sizes 1-4, narrow and wide. $3.50

B. Pink Strap, in dainty patent styling. Infants' sizes 1-4, narrow and wide. $3.50

STAPP'S

JUVENILE BOOTERY

28 E. Lawrence St.

Ph. FE 2-3208

Open Mon. & Fri. Eves to 9



strike a chord in her heart

You'll hit a respondent note in the melody of a beautiful diamond—when it's harmonized in a delightful Orange Blossom mounting. A gift with rhapsody forever. Choose a solitaire or full-jewelled Orange Blossom from our wide selection, or order a custom styling. In either case, Orange Blossom guarantees the finest diamond ring value for the price.

REDMOND'S

Optometrists—Jewelers

81 N. Saginaw FE 2-3612

IMPERIAL BEAUTY SALON

Now at

219 Auburn Ave.

Make your appointment for your EASTER PERMANENT



Make Your Appointment Now

FE 4-2878

Edith Stenson, owner

Rotunda Inn
Overlooking Beautiful Pine Lake
Open to the Public Every Day in the Year
The ORLEANS COCKTAIL LOUNGE is now OPEN DAILY
from 12 Noon until 12 Midnight
Serving Your Favorite Beverage
SPECIAL COCKTAIL HOUR
3 until 6 P. M.
hors d'oeuvres and between meal snacks
Meet your friends in the Orleans Lounge before dinner.
Michigan's Most Fabulous
SMORGASBORD BUFFET
Open 365 Days of the Year
MEMBER OF . . .
GOURMET'S GUEST CLUB
DUNCAN HINES SIGNET CLUB
DINERS CLUB
. . . Pilkord 3-9100
Rotunda Inn

EAST - WEST
NORTH - SOUTH
Whatever your destination
Let Us Help You With Your Plans
BIRMINGHAM TRAVEL SERVICE
Grace Plummer Reilly
MI 4-5711
570 Hamilton Birmingham

Neumode
Hosiery Juvenile
82 North Saginaw
FE 2-7730

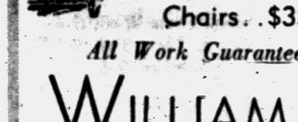
SUPERB DESIGN
. . . need not be expensive
It costs very little to have lovely furniture custom made and designed to fit your home . . . and your home alone!
Chairs . . $35 Up Sofas . . $75 Up
All Work Guaranteed for 5 Full Years
WILLIAM WRIGHT
Furniture Makers and Upholsterers
270 Orchard Lake Ave. Phone FE 4-0558
Serving Pontiac Homemakers for Over 24 Years!

PARAMOUNT BEAUTY SCHOOL
111½ S. Saginaw, Eagle Theater Bldg., Pontiac, Mich.
Enrollments Available in Day or Evening Classes.
Write, phone or call in person for Free pamphlet.
PHONE FEDERAL 4-2352

THIS WEEK'S SPECIAL
THURSDAY—FRIDAY and SATURDAY
Flowering
Mum Plant 79c
Cash and Carry
JACOBSEN'S FLOWERS
Fine Gifts
101 N. Saginaw St. FE 3-7165

Basic Mix Saves Time

Mrs. Davis Uses Homemade Base for Many Goodies

By JANET ODELL

This is the age of mixes. Whereas most homemakers go out and buy a box of this and another of that, Mrs. Edward Davis makes her own. With the basic mix she can make pancakes, biscuits, cakes, cookies or quick breads.

With four children ranging in age from two high schoolers to a small baby, Mrs. Davis sticks pretty close to home. She knits, crochets and embroiders in her free time. Flower gardening is a favored pastime.

BASIC MIX
By Mrs. Edward Davis

14 cups sifted all-purpose flour
2 tablespoons salt
6 tablespoons double acting baking powder
2 cups vegetable shortening

Put first three ingredients into a deep bowl or kettle. Cut in shortening with pastry blender or two knives, until mixture resembles cornmeal. Store in a large metal container like a potato chip can.

★ ★ ★

For Pancakes: To 3 cups mix add ¼ cup sugar, 1½ cups milk and 2 or more eggs.

For Biscuits: To 3 cups mix blend in ¼ cup milk with a fork. Pat out on floured board, cut with floured cutter. Bake 15 minutes in 450-degree oven. Makes 18.

For Peanut Butter Cookies: To 3 cups mix add 1½ cups sugar, 1 cup peanut butter, ½ cup milk and 2 teaspoons vanilla. Mix well and form into small balls. Press down with a fork dipped in sugar. Bake 12-15 minutes in 375-degree oven. Makes 5 dozen.

★ ★ ★

For Banana Bread: To 2 cups mix add 1 cup sugar, ½ teaspoon soda, 2 large mashed bananas, 2 eggs, 1-3 cup buttermilk or sour milk and ¼ cup chopped nuts. Blend thoroughly, pour into greased bread tin. Bake 45 minutes at 350 degrees. Cuts better after 24 hours.

For Cake: To 4 cups mix add 1½ cups sugar, 1 cup milk, 2 eggs, and 1 teaspoon vanilla. Beat until smooth. Pour into greased 9x13 pan or three layer pans. Bake loaf 45 minutes at 375 degrees, layers 25 minutes.

Much Maligned Fruit Is Very Valuable

Lemon Promotes Health, Beauty

By JOSEPHINE LOWMAN

The poor lemon has been much maligned. When we wish to indicate that someone has a sour disposition we say she or he is a lemon. Actually, the lemon is one of our most important fruits and is used in more different ways than almost any other. It is a great health and beauty aid.



The poor little lemon, it is much maligned. We associate it mostly with a sour disposition. Actually, the lemon is one of our most important fruits.

First, let us think of its value as a food. Today practically everyone knows that lack of vitamin C can cause scurvy. This disease is almost non-existent in the world today, although each year produces a few cases.

Vitamin C is widely but sparsely distributed in vegetables and fruits. The citrus fruits are the richest source.

Long ago, before we knew about vitamins, scurvy was a much dreaded illness, especially by those on long sea voyages. For example, consider the voyage of Lord Anson who sailed from England in November 1740, with six ships and more than 900 men. When he returned to England in June 1744, he had lost five of his six ships and four-fifths of his men because of scurvy.

★ ★ ★

While this is no longer a disease to fear because of our modern diet, many persons get far less vitamin C than is required for best health. This vitamin fights infection, plays some part in the formation of hemoglobin and has a happy effect on the capillaries. Also, the citrus fruits help keep the alkalin ash reserve high.

USUAL SYMPTOMS

Some of the most usual symptoms of vitamin C deficiency are bleeding gums, weakness, irritability, aches and pains in the muscles and joints.

The oil from the lemon rind is used in making perfume and flavors. This member of the citrus family is widely used as a feminine beautifier. It is a bleach. When diluted with water it can be applied to the skin and allowed to dry for bleaching purposes. Rinse well afterwards.

Many women use it to speed the loss of suntan each fall. Lemon juice will help whiten darkened elbows, too.

A lemon juice rinse will bring out the highlights in hair. Both lemon juice and vinegar rinses are good for the scalp and promote the health as well as the beauty of your topknot.

Tomorrow: "You Must Pay for Beauty With Vigilance, Routines."

Toastmistresses to Meet in Toledo This Saturday

"Be There — Be Prepared — Be Active" is the theme of the Toastmistress Clubs meeting to be held on Saturday at the Hotel Park Lane, Toledo, Ohio. Participating will be the 13 clubs comprising Council Four of Toastmistress International.

★ ★ ★

The program will consist of a business meeting and educational program beginning at 3 p.m., followed by dinner and a speech contest. The contestants will be twice winners, having first competed at the club level and then at area level.

The winner of this council contest will advance to the Northeast Region Speech Contest which will be held at Hotel Statler, Detroit, May 17-19.

The winner there will enter the national contest to be held at the national convention of the Toastmistress Association at Baker Hotel in Dallas, Tex., July 8-10.

★ ★ ★

Presiding officer of the Saturday meeting will be Mrs. Lucy Brooks of Detroit, council chairman.

Attending from the Pontiac Toastmistress Club will be Helen Lapisch, secretary-treasurer of the Northeast Region; Mrs. Evelyn Cole, who will act as a teller in the speech contest, and Mrs. Robert Bunce, an alternate speaker for Area Two.

Opti-Mrs. Club Elects Mrs. Miller

Mrs. H. A. Miller will head the Opti-Mrs Club assisted by Mrs. G. W. Stark, first vice president, and Mrs. Harold Davis, second vice president. Also elected at the Tuesday meeting were Mrs. Ronald Smith, secretary, and Mrs. Rex Bassett, treasurer.

★ ★ ★

The Rev. William LaFountain of the Church of the Ascension gave an Easter message and outlined the general background of spring festivals of early Christian days. He also explained the present-day interpretation of the Lenten season and Easter Sunday.

Mrs. Roy Lewis reported on the progress of the Pontiac Greater Community Council organizational meeting and Mrs. Silas Wattles told of the meeting of the Women's Clubs for Girls' Ranch.

The group voted to donate to the Girls' Ranch for a period of three years, and announcement was made of the annual dinner and installation May 7 at Fox and Hounds.

Mrs. Fred Coleman of West Iroquois road was hostess to the 23 members and guests. She was assisted by Mrs. Buhl Burt.

New Sponge Shows Pocket to Hold Soap

A handle to slip over the wrist, and a pocket to hold soap or detergent, are two features built into a convenient household sponge. It's practical for dishwasher and other kitchen chores, and a delightful asset for shower addicts.

Various sizes and colors and shapes are available, including junior editions for small fry.

Motor Coat Popular for Driving Comfort

Motorist coats are becoming an essential part of the male suburbanite's wardrobe. Short enough to feel comfortable in while driving, they come in lengths ranging from thirty-four to thirty-six inches.

These new shorter lengths, with either side or center vents, do not hike up in back while you're sitting behind the driver's wheel. Motorist coats have a lot of details which make them very much in demand. Deep pockets in either slash, patch with flaps or bold hacking styles provide ample room for road maps, cigarettes and other paraphernalia.

straw

for smart seasonal living
$12.95
De De
Gray Beige
VITALITY SHOES
famous for fashion and fit $10.95 to $13.95
Vitality Wanderlust Styles, from $8.95
Todd's Shoe Store
20 West Huron Street

NOW'S the Time . . .
Yes, now's the time to start trimming your figure down to meet the spring fashions . . . and the way to do it successfully is by "Relax-A-Tron . . .

RELAX-A-TRON
For slenderizing. The perfect massage and physical therapy. Feel the wonderful relaxation in every area of your body. Takes off pounds and inches from tummy, hips and thighs . . . Notice how quickly slenderizing occurs without use of drugs or tiring exercises . . . makes muscles firm, and tightens the skin.
Tony's Beauty Salon
Riker Bldg.—Rear of Lobby
FE 3-7186

STORE HOURS:
Monday Thru Saturday
9:30 A. M. Until
5:30 P. M.
APPAREL STORE
Maple at Bates
BIRMINGHAM

beauty begins with a "bee"
Alexandra de Markoff incorporates Royal Jelly (life-giving ingredient from the bees) in firming, toning Elixir de Markoff . . . a golden lotion you'll use at night to give your skin a beauty life beyond compare.
15.00
8.00, travel size
plus tax
. Cosmetics—Street Level
Jacobson's

2-Hour Free Parking
Have Your Ticket Validated When You Make a Purchase at Jacobson's

Laros compli-fit slips underline your Easter ensemble
Shaped to your contours, designed to conform to your bra perfectly . . . Laros' compli-fit slips create a sleek, smooth line from top to hem.
Left: White nylon tricot, in sizes 32 to 40. 8.95
Right: White dacron-nylon-cotton, in sizes 32 to 40; short, regular or tall lengths. 5.95
Lingerie Parking Level
Jacobson's
Maple at Bates, Birmingham

"prim, proper and pretty"
Just the thing for Spring; this Everglazed cotton satin pin dot dress with an attached nylon marquisette petticoat, and a separate lined Acrilan knit cape. In beige or pastel blue. Sizes 3-6x.
$7.98

EASTER ACCESSORIES
New Jewelry — Scarfs — Gloves
Purses — Lingerie — Handkerchiefs
Flora Mae GIFTS
700 West Huron
See Our Complete Selection of Boys' and Girls' Clothes for Easter
FE 2-3220
Open Friday Evening Until 9

NEA Survey Explodes Myths on Teachers

WASHINGTON (INS) — An extensive nationwide survey made public today exploded the myth that America's school teachers are either old maids or Ichabod Crane types.

The study, conducted by the National Education Association, shows that most teachers—both male and female—are usually married, active in community affairs, but forced to supplement their salaries by outside work.

NEA executive secretary William G. Carr said the survey of the 1,100,000 teachers throughout the country "makes it possible to replace a number of myths and stereotypes" and "draw a realistic composite picture" of the profession.

Here are the composites drawn by the NEA study:

The typical male teacher is 35.4 years old, married and has either one or two children. He has taught for eight years, over half the time in the school system where he now works.

His annual salary from teaching is $4,374, higher in the city, lower in the country. By outside employment, he adds 14 per cent to his income.

He usually teaches high school or junior high and has 129.1 pupils in his classes. He devotes an extra 11.3 hours a week to his school duties.

AIDS CIVIC WORK

He is an active church member, belongs to at least one other community organization, and in the most recent elections, voted 84.8 per cent of the time.

The average male teacher, according to the survey, isn't too happy with his chosen profession. Overall, 53.9 per cent say they would teach again if they were starting over, but 16.6 per cent aren't sure and 29.5 per cent say they would choose some other career.

★ ★ ★

The average woman teacher, according to the study, is 45.5 years old, is married and has one child. Only 34.1 per cent have never married, 11.9 per cent are widowed.

She has taught 15.4 years, including seven and a half years in the school system where she is now employed.

Her annual salary is $3,932 and represents 98.3 per cent of her total income.

She usually teaches elementary grades with 30.8 students under her supervision and she devotes an additional 9.7 hours a week to extra school duties.

She is an active church member and a member of at least two other community organizations. A total of 86.4 per cent of all women teachers voted in the last election when they had the opportunity.

The average woman school teacher is less unhappy than her male counterpart about her work. A total of 80.7 per cent reported they would elect to become teachers again if they were back in college.

Soviet Parliament Calls Crucial Special Session

MOSCOW (AP) — The Supreme Soviet Parliament will meet in special session May 7 to pass sweeping new laws overhauling the economic, legal and government structure.

Announcement Tuesday of the date of the new session gave no details. Previous announcements by the ruling Communist party Central Committee indicated the coming session will be one of the most important of the de-Stalinization era.

Egyptian Flag Raised on UNEF Building

GAZA (AP)—Arabs carrying banners and shouting nationalistic slogans Tuesday celebrated the raising of the Egyptian flag over the government building which until Monday was headquarters of the United Nations Emergency Force.

Thousands of residents of the Gaza Strip cheered wildly as Egyptian Gov. Maj. Gen. Mohammed Hassan Abdel Latif raised the flag. The governor than placed a wreath on a grave said to be of Arabs killed during the Israeli occupation.

Rescues 3 in Blaze but Fails to Save Tot

FLINT (AP)—Fourteen-month-old Harvey Rodgers died yesterday in a fire that swept a two-apartment frame building at 1061 East Baltimore Blvd. in Flint.

★ ★ ★

An aunt, Miss Hazel Marks, 38, rescued three other children but was driven back by heat and smoke when she attempted to save the boy.

The mother, Mrs. Doris Rodgers, 20, had left the house to pick up a welfare food order.

★ ★ ★

Miss Marks, a sister of Mrs. Rodgers, said the fire broke out around an oil space heater.

She rescued Harvey's brother, Charles, 2, and his sister, Gwendolyn, 3 months, and a 3-year-old girl, Callan J. Smith, who lived with the Rodgers.

Occupants of the other apartments escaped unhurt.

Speech Strengthened

DETROIT (INS) — A common cold did not stop Dr. Harry E. Carnes of Detroit from giving his speech yesterday before the Michigan Academy of Pharmacy.

The medical researcher said he was glad he had the "bad cold" because it will "help" him in his address.

His topic: "The Common Cold — A Maverick in Medicine."

A Brussels, Belgium, firm is exporting toy motion picture projectors.

Helps Heal and Clear ITCHY ECZEMA

Zemo antiseptic—liquid or ointment—promptly relieves itching of surface eczema and skin rashes. It stops scratching, so aids faster healing. Buy Extra Strength Zemo for stubborn cases! zemo

Join the thousands who now enjoy more healthful, more delicious foods prepared with Ravo Pure Peanut Oil!



Live Better For Less

Kroger
BETTER FOR LESS

ENJOY DELICIOUS FRESH-PRESSED FLAVOR—ENJOY A BIG SAVING!

Tomato Juice

Top quality Kroger brand. Made from the finest, red-ripe tomatoes. Buy plenty now at this low price and save even more!

Big 46-Oz. Can 19c

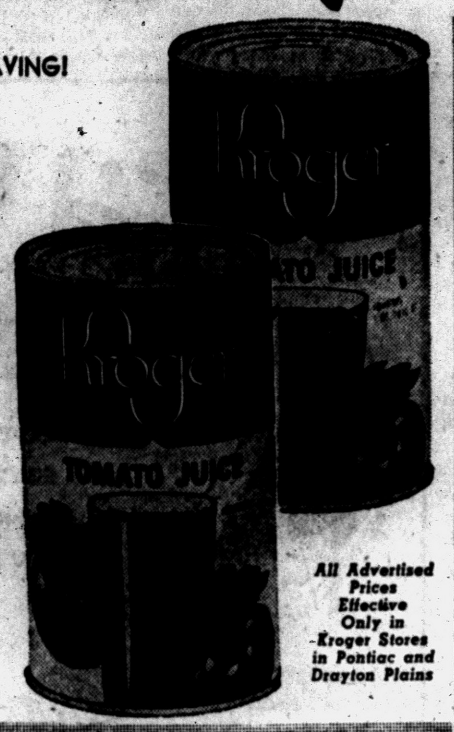

All Advertised Prices Effective Only in Kroger Stores in Pontiac and Drayton Plains

TOP FLAVOR, VITAMIN-RICH KROGER

Grapefruit Juice

Rich with vitamins, rich with tangy goodness. Stock up and save. Kroger low price.

3 Big 46-Oz. Cans 79c

Robin Hood Flour — New low, low Kroger price	5 Lb. Bag	43c
Avondale Tomatoes — Packed at the peak of flavor goodness	2 303 Cans	35c
Avondale Peas — Big, tender sweet peas. Value priced	2 303 Cans	29c
Avondale Corn — Creamy-rich cream style	2 303 Cans	25c

FRESH KROGER BAKED

PLAIN or SUGARED

Donuts

Buy plenty at This special low price

Doz. 15c

STOCK UP AND SAVE!

PACKER'S LABEL

Purple Plums

Buy plenty of these delicious prune plums now at this special low Kroger price.

2½ Can 19c



FOR YOUR SHOPPING CONVENIENCE ALL KROGER STORES IN PONTIAC OPEN SUNDAY

178 N. SAGINAW DOWNTOWN PONTIAC
Mon., Thurs., Fri. 9:30-9
Tues., Wed., Sat. 9:30-7
Sunday 9-6

TELEGRAPH & ELIZABETH LAKE RDS.
Monday Thru Sat. 9-9
Sunday 9-6

750 PERRY ST. IN PONTIAC
Monday Thru Sat. 9-9
Sunday 9-6

4370 DIXIE HWY. IN DRAYTON PLAINS
Mon. Thru Wed. 9-6
Thurs. Thru Sat. 9-9
Sunday 9-6

Produce is . . . fresher at Kroger

FRESH CALIFORNIA

Asparagus

Tender, garden-fresh spears. Value priced at your Kroger store.

Lb. 15c



NEW! BRIGHT GREEN THUMB BEAUTY FOR YOUR LAWN!

GREEN THUMB

Grass Seeds

Yes, for the first time Green Thumb - world famous for potting soils, foliage plants and accessories offers you a complete line of lawn seeds! Green Thumb lawn seed is a high quality mixture, ideal for lasting lawns in this area.



Lawn Seed — Green Thumb. Everyday low price	1-Lb. Pkg.	$1.49
Lawn Seed — Green Thumb	5 Lb. Box	$6.89
Grass Seed — Green Thumb. in a poly bag	5 Lb. Box	$1.69

NESTLE'S QUIK — For a quick delicious drink	8-Oz. Can	27c
MODESS — Kroger everyday low, low price	12-Ct. Pkg.	41c
DUTCH CLEANSER — Twin Pack, it's new, it's blue	2 Cans	21c
CASCADE — Kroger everyday low, low price	20-Oz. Pkg.	43c
CHUNK TUNA — Star Kist, Kroger low price	6½-Oz. Can	31c
SUGAR WAFERS — Sunshine Biscuit, Inc.	13¼-Oz. Pkg.	43c

STOCK UP — SAVE MORE!

PACKER'S LABEL

Catsup

14-Oz. Btl. 10c



KROGER SELECT MELLOW FLAVOR

GOLDEN-RIPE

Bananas

Buy plenty for salads and desserts

Lb. 10c

Michigan No. 1 POTATOES 50-Lb. Bag $1.59



FINE FOR SLICING—VITAMIN-RICH, JUICE-LADEN

CALIFORNIA NAVEL

Oranges

Doz. 39c

Vienna Sausage — Armour's Star tasty delicious	2 4-Oz. Cans	39c
Beef Stew — Armour's Star rich wholesome	24-Oz. Can	45c
Corned Beef Hash — Armour's finest quality	1-Lb. Can	33c
Potted Meats — Armour's spiced just right	2 3¼-Oz. Cans	21c
Deviled Ham — Armour's fine for snacks	3¼-Oz. Can	21c
Lux Toilet Soap — Everyday low price	Reg. Bar	10c
Lux Toilet Soap — Nice for your daily bath	2 Bath Bars	27c
Lifebuoy Soap — Kroger everyday low, low price	3 Reg. Bars	29c
Lifebuoy Soap — Stops odor for over 24 hours	2 Lge. Bars	29c
Armour Star Treet — Kroger everyday low price	12-Oz. Can	45c
Swan Toilet Soap — Banded bars	5 Bars	25c
Chopped Ham — Armour Star, for delicious sandwiches	12-Oz. Can	55c

Top Value STAMPS FOR FREE FAMOUS-BRAND GIFTS



SHOP — COMPARE — REMEMBER, IT'S THE TOTAL YOU SAVE THAT COUNTS!

We reserve the right to limit quantities. Prices effective through Sunday, April 7, 1956

Bob Considine Says:

Ted Ought to Quit His Sounding Off

NEW YORK (INS)—As a gutless former sportswriter I resent Ted Williams' characterization of the late Sen. Bob Taft and the U. S. Marine Corps as gutless. Taft had more than the standard allotment. The Marine Corps' record needs no delineation here.

★ ★ ★

Ted has plenty of moxie himself and has proved it on countless occasions. He is one of the few ballplayers who ever rose above the routine mealy-mouthed tributes to the city in which he must play 77 home games a year, to the owner he serves, and the grand old game itself.

Ted's like Ty Cobb, who once went into the stands and beat up a fan, who turned out to be crippled. Or Ruth, who once refused to pose with Herbert Hoover, because he, Babe, knew Al Smith. Or Duke Snider, a lesser character, who said what he sincerely felt about the composite Brooklyn fan.

Williams had a wonderful record in two tough wars. But from the tone of his blasts against the "gutless draft boards, gutless politicians and gutless sportswriters" he blamed for that fine service he rendered he would seem to be the only person who served in both World War II and Korea. There must have been others.

★ ★ ★

There must have been others who didn't return to a $100,000-a-year job. There must have been others who didn't return at all. And certainly there must have been others who didn't look to the President and to Sen. Taft to relieve them.

STOP INTERVIEWS

For his own peace of mind, Williams should stop giving interviews. He does neither himself nor his great baseball record, nor his war records, any good when he does.

★ ★ ★

To single out Taft, whom he never met, was absurd. Bob Taft, who was not unlike Williams in the courage of his convictions, ran into more fences than Pete Rieser and Williams combined, was stabbed by more concealed nails than the Georgia Peach, had more beanballs directed at his skull than G. H. Ruth and Williams together.

To rap the Marine Corps which he served so valiantly is to spit on graves from Tripoli to the Yalu, which one feels he didn't mean to do. Ted's too fine an athlete, too great a man in sports and the estimation of our youth, to get himself mixed up in such sordid debate.

The Williams blast hit the front pages the same day Lewis L. Strauss, chairman of the Atomic Energy Commission, announced that his experts are nuzzling closer to taming the utter catstrophe of the H-bomb, and directing its power toward peaceful uses.

One has the feeling that this may live longer in the annals of man than, say, Williams' one-sided argument with the shade of Robert Taft.

It is not easy to comprehend the energy that flies off into space when an H-bomb of, say 10 megatons is detonated. Suffice it to say that one 10-megaton job constitutes more punch than all the bombs dropped by the Germans, Japs and Allies during World War II, plus all the cannon fire, musket fire and energy exhausted opening cans of Spam.

The energy of a single, forgotten test A-bomb drove the Nautilus twice around the globe. One harnessed H-bomb would drive 500 such submarines as far.

PROOF DEMANDED

To anyone who covered the Bermuda talks, it must have come as a surprise that Prime Minister Harold MacMillan was called on in Commons to "prove" that he had not sold out Britain's foreign policy to the U. S.

We thought he did very well. He cooked off what had been a very angry President of the United States. He saved Britain billions by arranging to have the U. S. supply her with the guided missiles she needs, has neglected, and we have either in being or well along the gestation schedule.

★ ★ ★

Seems to me the Prime Minister should have been given a rising vote of thanks.



Beginner or Review Student

Training Will Bring Results

The demand for stenographers, secretaries, typists accountants, and other trained office help is far greater than the supply. Beginning salaries are excellent. There are many opportunities for advancement.

You can prepare for one of the desirable positions by attending either Day, Half-Day, or Evening School.

NEW STUDENTS EACH WEEK
DAY, HALF-DAY and EVENINGS
VETERAN APPROVED

The Business Institute

7 West Lawrence Street Phone FE 2-3551

Phone or Return This Ad for Bulletin

Name Address

Kroger
LIVE BETTER FOR LESS

Here's Proof You Can

PALMOLIVE SOAP
Regular size bars
3 Bars 28¢

PALMOLIVE SOAP
Mild and gentle for your bath
2 Bars 27¢

Cashmere Bouquet
SOAP. Regular size bars
3 Bars 28¢

Cashmere Bouquet
SOAP. Large size bars for your bath
2 Bars 27¢

VEL BEAUTY SOAP
Leaves no bathtub ring
Bar 25¢

LARGE VEL
MarVELous for Miracle Fabrics
2 Reg. Pkgs. 63¢

VEL LIQUID PINK
5¢ OFF. So kind to hands
12-Oz. Can 32¢

GIANT AD
Ad, the Advanced Detergent
Giant Pkg. 72¢

LARGE FAB
A Fab wash is clean clear through
2 Reg. Pkgs. 63¢

AJAX CLEANSER
The "Foaming Action" Cleanser
2 Reg. Cans 25¢

FLORIENT AEROSAL
Colgate, comes in 4 fragrances
Spray Can 89¢

SUPER SUDS BLUE
Kroger everyday low, low price
2 Reg. Pkgs. 65¢

SURF
Save money on this 11¢ off deal
2 Reg. Pkgs. 52¢

SUGAR CURED 4-6 POUND AVERAGE



Smoked Picnics

Fine for quick easy meals. Save more at this special low, low Kroger price! Lb. 29¢

"THRIFTY" MEAT SALE! BUY NOW—SAVE MORE!

Round or Sirloin Steaks



Stock your freezer with these good wholesome steaks and save at Kroger's low price. Lb. 63¢

"THRIFTY" STOCK YOUR FREEZER!

Chuck Roast

"Thrifty" meat contains all the wholesome proteins found in other grades of beef. BLADE CUT Lb. 35¢

GET THE FINEST—
KROGER TENRERAY BEEF

Kroger TENDERAY BEEF

It's U. S. Government Graded Choice and the only beef guaranteed tender 10 times out of 10! The Tenderay method makes beef tender without ageing, without the loss of natural juices and flavor.

TENDERAY U. S. GOV'T GRADED CHOICE

Rolled Rump Roast

Guaranteed tender 10 times out of 10. Kroger special low price. Lb. 85¢

LEAN, SUGAR-CURED

STERLING BRAND

Sliced Bacon

Fine with eggs for breakfast. Buy now at this special low price. Lb. 39¢

ALL VEGETABLE KROGO OR

GOLDEN Shortening



Wonderful for all your cooking, baking and frying needs. Save everyday on Kroger's new low price.

3 Lb. Can 79¢

Crisco or Fluffo — Kroger new low, low price . . . . . 3 Lb. Can 93¢

Pure Spry — 8¢ off regular price . . . . . 3 Lb. Can 85¢

Mazola Oil — Kroger new low, low price . . . . . Gallon Can $1.99

T-Bone Steaks — "Thrifty" from range fed cattle . . . . . Lb. 75¢

Cube Steaks — "Thrifty" fresh lean . . . . . Lb. 89¢

Standing Rib Roast — "Thrifty" fresh delicious 5-inch cut . . . . . Lb. 57¢

Round Bone Roast — "Thrifty" serve a roast for Sunday dinner . . . . . Lb. 45¢

Sliced Bacon — Sterling brand. Sugar Cured . . . . 1-Lb. Pkg. 39¢

Hot Dogs — Hygrade's all meat . . . . . Lb. 45¢

Ground Beef — Ground fresh several times daily . . . . . Lb. 39¢

Spare Ribs 1½-3 LB. AVG. — Try some spare ribs and sauer kraut . . . . . Lb. 49¢

Polish Sausage — Armours' genuine Polish style . . . . . Lb. 49¢

BREAST 'O CHICKEN CHUNK STYLE



Tuna

Try a tasty tuna salad for a Lenten treat.

6½ Oz. Can 29¢

Bott-Boi Noodles — Try a noodle and tuna casserole . . . . . 12-Oz Pkg. 31¢

Cut Beets — Avondale. Everyday low price . . . . 3 303 Cans 25¢

SPECIAL LOW PRICE VALUE

BANQUET

Meat Pies



Your choice of beef, chicken or turkey. Wonderful for quick easy meals. Kroger low price.

5 Pkgs. $1

Ice Cream — Country Club assorted flavors . . Half Gal. Carton 69¢

Velveeta — Kraft's cheese spread 2 Lb. Loaf 85¢

Kroger Peas — Quick-Frozen. Value priced . . . 10-Oz. Pkg. 15¢

Apple Pie — Town Square frozen . . . . . 24-Oz. Pie 39¢



SWIFT'S PREMIUM

Rib Roast

The finest in meats. Quick frozen for freshness.

Lb. $1.09



SWIFT'S PREMIUM

Steaks

Beef sandwich style. For quick to prepare meals.

8-Oz. Pkg. 59¢

Reynold's Wrap — Pure Aluminum Foil. Heavy duty . . . . . 18"x25 Ft. Roll 57¢

Breeze — Cannon Face Cloth in each package . 2 Reg. Pkgs. 65¢

Silver Dust Blue — Cannon Face Cloth in each package . 2 Reg. Pkgs. 65¢

Rinso Blue — No bluing necessary . . . . . 2 Reg. Pkgs. 63¢

Wisk — Kroger everyday low, low price . . . . . Pt. Can 37¢

Lux Liquid — It's Lux-mild on your hands . . . . . 12-Oz. Can 37¢

Lux Flakes — Lux care means longer wear . . . . 2 Reg. Pkgs. 65¢

Rinso White Soap — Save on the giant package . . . . . Giant Pkg. 78¢

GET TOP VALUE STAMPS PLUS LOW, LOW, LOW PRICES AT KROGER!

We reserve the right to limit quantities. Prices effective through Sunday, April 7, 1957

TONITE!
AT YOUR
DRIVE IN Theaters
CHILDREN UNDER 12 ADMITTED FREE
BLUE SKY
2150 Opdyke Rd.
Ph. FE 4-4611
STARTS TONIGHT
DON'T KNOCK THE ROCK
and
RUMBLE ON THE DOCKS
COMMERCE
UNION LAKE and HAGGERTY Roads
WILL OPEN Thursday April 4
Watch This Paper for Program Announcement
PONTIAC
FE 5-4500
Dixie Hwy. (US-10) 1 Blk. N. of Telegraph Road
ROCKS 'N RUMBLES with Thrills! Twice the Kicks on One Big Show
DON'T KNOCK THE ROCK
—AND—
RUMBLE ON THE DOCKS
WALAKE
MAPLE ROAD East of Walled Lake
OPENS Thursday APRIL 4th
Watch for Program Ad in This Column
WATERFORD
Corner WILLIAMS LAKE and AIRPORT ROADS
OPENS Friday APRIL 5th
Watch for Program Ad in This Column

Australia now counts 130,000,000 sheep—the most ever—Sydney reports.

Wonderful Food
OLD MILL TAVERN HOTEL Waterford Mich. AAA RECOMMENDED
JUST WONDERFUL FOOD
Live Lobsters, Ocean Fresh Sea Food, Superb Prime Beef, Steaks and Chops, Duck, Turkey, Game Dinners.
Four Private Dining Rooms For Your Banquets
FAMOUS WINE CELLAR
Wines, Beers and Ales From All Over the World
LUNCHES
Open Every Day
PHONE: OR 3-1907

Hollywood Headlines

Ballplayer Jim Piersall to Launch Movie Career

By LOUELLA O. PARSONS

HOLLYWOOD (INS) — When the real Jim Piersall of the Boston Red Sox was in Hollywood he made such a favorable impression on the Paramount lot that he was offered a motion picture contract.

"Clarence," the Booth Tarkington comedy, has been taken off the shelf, dusted off and will be readied for the good-looking Piersall. How well I remember when Alfred Lunt played that years and years ago. It's a charming play with real comedy.

I asked why Piersall didn't play himself instead of young Tony Perkins in "Fear Strikes Out." I was told it was because it would have been too harrowing, and that many things in the picture Piersall, who completely blacked out when he was sick, didn't remember until he saw the movie.

Bing Crosby, who doesn't expect to be back in town until Thanksgiving, gave Bill Morrow permission to write 13 TV film musicals for Frank Sinatra. In addition he'll write two one-hour spectaculars. Bill's delighted because Bing wouldn't make this many in two years.

The first Sinatra show will be filmed for ABC in July and released in October.

At this writing Bing is in Florida playing golf and having himself a good time. He's sensible to take it easier, although we hope when he comes back he'll make another motion picture.

BIRTHDAY SECRET

Randy Wood didn't reveal to any of us that it was his 40th birthday until we were about to leave his house. This young wizard, who made five million dollars with Dot records, invited all 14 people he'd brought from Tennessee when he moved to California.

Shirley and Pat Boone, Shirley's pretty blonde sister, Gale Storm and her husband Lee Bonnell, Y. Frank Freeman Jr., Jimmy McHugh and myself were the only guests not associated with Wood.

The Woods left a beautifully furnished colonial home just outside of Nashville, with 55 acres, when they came here. "We just turned the key," Mrs. Wood said, "because we're going to spend our vacations there."

There's a wonderful feeling in that home of love and security, with the three charming children.

The French gal Denise Darcel has herself a contract in Las Vegas. She's been signed by the new Hacienda which opens April 11 to appear in "Can-Can," the Cole Porter show, for one year. This will not be the entire show, of course, just segments of the production.

20th Century-Fox has the film rights, but so far there hasn't been any casting nor anything done about making it into a motion picture.

OFF TO GERMANY

Snapshots of Hollywood collected at random: Marilyn Morrison has flown to Germany to visit Ralph Meeker, who long-distanced her to Hollywood when he heard of her father's death. He seems genuinely fond of her.

Pretty Lynn Dollar, on Hal March's TV show, "The $64,000 Question," will become the bride of Douglas Rogers, TV and stage actor.

Faye Emerson's ex, Skitch Henderson, here with the Steve Allen gang, keeps Ruth Michael's telephone in New York busy.

Anna Magnani got almost a standing ovation when she walked into the Villa Capri. She is so happy these days because she said she never knew so many people in America like her.

Same night, Walter Winchell was buying his pretty daughter Walda's dinner.

"Cinderella," music-wise, showwise, and every other way, was a delightful TV experience. Hope it will be brought back as I can see it again.

ANTIQUE SHOW
April 6-7-8-9 12 to 10:30 p.m.
$500,000 Exhibition 75c Adm.
Detroit Masonic Temple

PONTIAC DRIVE-IN THEATRE
2455 DIXIE HIWAY NEAR TELEGRAPH ROAD —PONTIAC, MICH.—
TONIGHT—THURS.—FRIDAY
COOL ROCK! HOT CLINCHES!
SENSATIONAL NEW ROCK 'N' ROLL HIT!
BILL HALEY AND HIS COMETS
Don't Knock The Rock
ALAN DALE
ALAN FREED
THE TRENIERS
LITTLE RICHARD
DAVE APPELL AND HIS APPLEJACKS
with JOYARA AND JIMMY DALLARD
Written by ROBERT E. KENT and JAMES B. GORDON • Produced by SAM KATZMAN • Directed by FRED F. SEARS • A CLOVER PRODUCTION
A COLUMBIA PICTURE
AND
THE STARK TRUTH ABOUT TEEN AGE GANG WAR!
RUMBLE ON THE DOCKS
introducing JAMES DARREN
with Laurie CARROLL, Michael GRANGER, Jerry JANGER, Robert BLAKE and FREDDIE BELL AND HIS BELLBOYS
Screen Play by LOU MORHEIM and JACK DeWITT • Based on the Novel by FRANK FINLEY
Produced by SAM KATZMAN • Directed by FRED F. SEARS
You'll go for Jimmy Darren... the new teen-age screen idol!
A CLOVER PRODUCTION A COLUMBIA PICTURE

Golden Drumstick
Box Dinners Now Delivered Piping Hot to Your Home from Noon to Midnight Daily.
Call FE 8-0483
Fried Chicken—Shrimp Fish—Drumburgers
PIZZA

DANCE
Every Nite of the Week to the rhythmic music of "3 LITTLE WORDS" smashing all popularity records!
DELICIOUS FOOD
Chops, Ribs, Short Orders! Complete Dinners, Steaks
We Serve Banquets and Parties
CLUB TAHOE
3412 Dixie Hwy. OR 3-9754
We Invite BANQUETS and PARTIES

BLUE SKY DRIVE-IN THEATER
2150 Opdyke Rd. Ph. FE 4-4611
Starts TONIGHT
BIGGEST ROCK 'N' ROLLER YET!
BILL HALEY AND HIS COMETS
Don't Knock The Rock
ALAN DALE
ALAN FREED
THE TRENIERS · LITTLE RICHARD
DAVE APPELL AND HIS APPLEJACKS
with JOYARA AND JIMMY DALLARD
Written by ROBERT E. KENT and JAMES B. GORDON
Produced by SAM KATZMAN • Directed by FRED F. SEARS
A CLOVER PRODUCTION • A COLUMBIA PICTURE
Authentic! TERRIFYING!
RUMBLE ON THE DOCKS
Teen-age gang war!
introducing JAMES DARREN with Laurie CARROLL · Michael GRANGER · Jerry JANGER · Robert BLAKE
BLUE SKY DRIVE IN — Blue Sky Drive-In — BLUE SKY DRIVE IN — Blue Sky Drive-In — BLUE SKY

Strand
LAST 2 DAYS
DOORS OPEN DAILY 10:45 A. M.
THE SKY'S THE LIMIT!
JOHN WAYNE · DAN DAILEY · MAUREEN O'HARA
The WINGS of EAGLES
WARD BOND
STARTS FRIDAY
"AVENGE GENERAL CUSTER!"
7th CAVALRY
with BARBARA HALE · JAY C. FLIPPEN
Randolph SCOTT
Frank Faylen · Anabella Weiss
Print by TECHNICOLOR
A COLUMBIA PICTURE
Screen Play by PETER PACHER • A SCOTT-BROWN Production • Produced by HARRY JOE BROWN • Directed by JOSEPH H. LEWIS
CO-FEATURE — "NIGHTFALL"

TONITE "THE LAST WAGON" "THE IRON MISTRESS"
Starts Thurs.
EAGLE
W. C. Smith Circuit
DOORS OPEN 10:45
JOHN WAYNE He's all-man!
DONNA REED She's all-woman!
CHARLES COBURN He's all wonderful!
WARNER BROS. HAPPILY PRESENT
"Trouble Along the Way"
with SHERRY JACKSON
JOEL McCREA
VIRGINIA MAYO
COLORADO TERRITORY

OAKLAND Theatre
STARTS TODAY! I Guarantee . . . There's Happiness Galore in Store for You When You See "THE RAINMAKER!" — A. H. SANFORD, MGR. OAKLAND THEATER
"LEAVE THEM ALONE, SON! Your sister's got to have her moment of happiness—with him talkin' quiet and his hand touchin' her face! And if you go out there and put one little dark shadow over the brightest time of her life—I swear I'll come after you with a whip!"
BURT LANCASTER · KATHARINE HEPBURN
Suddenly happiness flooded through her!
HAL WALLIS' PRODUCTION THE RAINMAKER
CO-STARRING WENDELL COREY · LLOYD BRIDGES · EARL HOLLIMAN · CAMERON PRUD'HOMME
TECHNICOLOR® VISTAVISION
FEATURES AT: 1:00—3:12—5:12—7:24—9:36
Added: NOVELTOON CARTOON || SUN: "HEAVEN KNOWS MR. ALLISON"

WHERE GOOD FRIENDS MEET
• BEER
• WINE
• CHOICE LIQUORS
• DELICIOUS COCKTAILS
LIBERTY COCKTAIL LOUNGE
85 North Saginaw

Lake Theatre
TONITE DOORS OPEN 6:45
WALT DISNEY TELLS THE REAL STORY OF THE FIGHTING FEARLESS MAN WHO WON THE WEST!
Walt Disney's Westward Ho the Wagons!
Starring FESS PARKER · KATHLEEN CROWLEY · JEFF YORK
and introducing DAVID STOLLERY
A TRIP TO Disneyland U.S.A.

NOW! Thru Thursday
HURON THEATER
"King & I" at 7:00 - 9:40
YUL BRYNNER
ACADEMY AWARD Winner
—BEST ACTOR OF THE YEAR—
5 WINNER OF ACADEMY AWARDS!
"THE KING and I"
with DEBORAH KERR

Saturday's Bowlerama Qualifiers Announced, 3 Days to Enter

PONTIAC PRESS BOWLERAMA

FINALS—APRIL 20 **ENTRY BLANK**

APRIL 6-7-13 SINGLES TOURNAMENT GUARANTEED PRIZES

70% Handicap
200 Scratch
Open only to Sanctioned ABC and WIBC Bowlers of Oakland Cty.

Deadline for entries is midnight, April 5. All entries must be mailed or delivered to Secretary-Manager Les Rothbarth in care of The Pontiac Press Sports Dept. Entry fee must accompany this application in full.

(Please type or print)

Name—Mr. Mrs. or Miss..... Phone .....

Address .....City .....

Highest league average as of Jan. 1 .... League .....

ABC Sanction No..... WIBC Sanction No.....

Qualifying
Auburn Lanes
Dixie Recreation
Land-O-Lakes
(3 games on same alleys)

Finals
Huron Bowl
(3 games across 6 alleys)

Entry Fee

Bowling	$1.20
Tournament Exp.	.60
Prize Fund	2.70
Total Cost	$4.50

1st 6 in each division

MEN:
1st $400
2nd $200
3rd $100
(Based on 400 entries)

WOMEN:
1st $200
2nd $100
3rd $60
(Based on 200 entries)

Prize fund will be returned 100% to purse to make one prize for every 10 entries. Trophies will be awarded winners and high qualifiers at each house.

TOURNAMENT RULES

1. Bowlers must present their highest league average for 18 games or more as of Jan. 1, 1957 or highest league average for 1956 season if less than 18 games were bowled, in present season.
2. Anyone falsifying his or her average will be disqualified and will forfeit rights to any or all prizes or return of fees.
3. Tournament manager reserves right to reject any and all entries.
4. Tournament will be conducted in strict adherence with ABC and WIBC rules.
5. Final qualifiers will pay for additional 3 games in finals.

By CHUCK ABAIR

Bowlerama activity will start this weekend when 264 men begin qualifying at three locations Saturday and Sunday.

Another 200, including all women, will qualify Saturday, April 13th.

★ ★ ★

The opening squad will start rolling at 12 noon at Land-O-Lakes and Auburn Lanes and at 1:30 p.m. at Dixie Recreation.

There are still three more days, however, remaining to enter the Bowlerama under a new deadline announced yesterday.

Applications now may be turned in or mailed through midnight of Friday with the qualifying round for all those entering this week set for April 13. Finals will be April 20.

★ ★ ★

Both latter dates are additions to the original bowling days.

The singles handicap event was extended another week to benefit the local Elks and women keglers who will be competing in other out-of-town tourneys Saturday and Sunday.

Several of the area's top women bowlers are listed on squads in the State Women's meet at Flint, while the Men's National Elks Tournament at Columbus, Ohio also is set for the same days.

Many have voiced the wish of competing in Bowlerama as well as the other events they had already entered. The large number of requests from both groups prompted the additional times for entering and competing.

All other keglers in the Pontiac area or any part of the county are also eligible to sign up to participate by Friday if they have not already done so.

Any person who missed the previous Sunday deadline may still enter now by sending his entry, to manager Les Rothbarth in care of the Press sports department. Entries may also be left at the Press or any bowling alley. Entry fees must be included.

Bowling times and qualifying locations for all who enter during this week will be printed in the Press sports section on April 11. The Saturday qualifiers are listed today and Sunday's will be printed tomorrow. All will be repeated Friday.

★ ★ ★

The names and sites for qualifying were picked at random. Bowlers were not scheduled deliberately on their "home" alley. However, some may have been fortunate in getting their favorite house when the draws from the hat were made.

★ ★ ★

All are shooting for a chance to cash in on some of guaranteed prize money along with several trophies. Champions will be determined in each division. Winners will take home top awards of $400 and $200 plus trophies.

Five other awards are guaranteed in each division and each qualifier will receive $5 for reaching the finals to be held at Huron Bowl.

Bowlers with the top 10 per cent of the total scores posted at each qualifying alley will advance to the championship session. Additional trophies will be given the high men and women qualifiers at each location.

All women entries and Elks who are going to the organization's national tourney will be qualifying on the 13th with all additional applicants under the new plans.

These are Saturday's qualifiers:

SATURDAY 12 NOON

Land-O-Lakes: (30 Bowlers)
Lee Moore, Clemond Treester, Bert Smith, Don Stoll, Milan Lott, Keenan, John Beardsley, William Carter, Frank Pavlinal, Fred Brede, Art Kendall, A. Zografos, K. Hewes, Stanley Tusan, Jerry Swanson, Thurlin Cloud, Robert Bosley, Stanley Bott, Richard Goodwin, Barker, Bob Pickett, R. A. Fultz, Ernest Robinson, R. K. Bone, Stephen Bone, Schwartz, O. Killian, Jerry Stoll, John Kerezay, Stanley Haak.

Auburn Lanes: (30 Bowlers)
H. Rillie, O. Howard, J. Ware, R. Robert, J. Dove, E. Jackson, B. Miller, L. Luzod, H. Devar, J. Marsarik, I. Pierce, H. Morris, R. Davenport, E. Bartels, R. Lohr, V. Bosley, A. Krause, D. Johnson, C. Nicholl, B. Gorman, S. Strong, H. Vanderhoof, Pendleton, R. Krick, L. Jameson, W. Malley, H. Sudbury, C. Wright, R. Van Deven, R. Frick.

SATURDAY 1:30 P.M.

Dixie Recreation: (30 Bowlers)
Basil Gaffney, Geo. Crews, Robert Hukka, W. Misiewicz, Ray Spencer, Ronald Fearnall, Lester Lemaster, Loren Kay, Charles Fulshan, R. G. Arnold, Joseph Tatham, Tom McCoy, Ray Postal, R. E. Olson, Charles Richardson, James Madill, L. C. Barner, Pittenger, Jack Kudray, Delton Lohff, I. R. Martin, Harold O'Keivit, Ted Moore, Al Pawly, Dick Harroun, Dale Smith, Walter Pulanecki, Allen Crisman, Joseph Chappelle, Compton.

Land-O-Lakes: (30 Bowlers)
Norman Pascoe, Lee Luenberger, R. Halvorsen, C. W. Crawley, Frank Miller, Joseph Grant, C. Ribarb, W. Sutton, Fred Russell, Joe Dargis, Goodwin, Gerald Weiss, Hollen Groff, Otis Miller, J. C. Cox, Charles Speck, William Dunkel, George Bone, Peter Vanderhoek, Truman McDonald, Harold Ryneraon, Gerald McHaney, Fred Fredericksen, Joe Latonas, McIlhargie, Ward Mihelich, Roy Morelli, J. Tersigni, Jack Kent, G. Stayt.

Auburn Lanes: (30 Bowlers)
C. Morris, O. Hatch, R. Stanabach, C. Lemke, J. LeRoy, R. Scarrott, G. Kirn, W. Ruebelman, C. Taylor, M. Collins, W. Daugherty, R. Oliver, C. James, John Bebiolka, A. Sheffer, P. Sweeney, J. Foster, N. Keeley, F. Wyzgaski, E. Bracki, William Mihalek, J. Curnutte, William O'Brien, H. Keith, C. Durnan, R. Vandenberg, R. Smith, M. Bolwold, L. Gibbs, W. Bridge.

SATURDAY 3 P.M.

Dixie Recreation: (30 Bowlers)
John Mihalek, L. Vallad, Bus Barnum, William Truxton, Jack Keller, W. McKim, C. V. Kelley, A. Eisele, E. Behnke, E. M. Baker, G. Bishop, C. Boghosian, Don Martell, Joe Puertas, Wayne Beals, Earl Gard, Gene Shell, Wallce Johnson, Leo Crives, Don L. Hickman, Bill Hoffman, Chet Jarusel, Jim Tinson, Frank Durnen, Robert Theobald, A. Probert, W. Olson, Donald Neal, Roy E. Bone, R. King.

(ALL BOWLERS ARE REQUESTED TO CHECK IN 30 MINUTES BEFORE BOWLING)

Bruins Blank Wings 2-0

Laud Simmons for 'Big Save'

BOSTON (AP) — The Boston Bruins, hockey's "Cinderella" team, hailed rookie goalie Don Simmons today for the "big save" which helped move them to within one victory of the final round of the Stanley Cup playoffs.

"Don made the big save and it was all we needed," said coach Milt Schmidt after the Bruins blanked the Detroit Red Wings, 2-0, last night for a 3-1 lead in their best of seven series.

★ ★ ★

The Bruins were leading 1-0 when the 25-year-old netminder stopped Gordie Howe, the Wing's high-scoring forward, on a breakaway in the 2nd period.

The Bruins—and probably the Red Wings, too—still were talking about Simmons' great stop as they prepared to entrain for Detroit for the 5th game of the series Thursday night.

The kid was great," said center Cal Gardner, a veteran of a dozen NHL campaigns. "He fooled Howe."

★ ★ ★

"That save gave us a big lift and we tried even harder," said Capt. Fernie Flaman, a standout on defense in the Boston triumph.

"I just knew we would win when I saw Don make it," rookie Jack Caffery added.

Howe took the puck from a scramble just inside the Boston blue line and skated in all alone on Simmons, lifted from the minors by the Bruins after Terry Sawchuk's midseason walkout.

"When I saw him coming in alone I went out a little, stuck out my stick to the left and got him to go to my good (right) side," Simmons said. "Then I moved over with him and managed to block his shot."

★ ★ ★

Simmons said that "you don't beat a guy like Howe very often" and added "if he had tried to flip it over my stick I would have been in trouble."

The Bruins, who finished third in the regular season play after being picked by most hockey followers to wind up last, now are big favorites to win the series from Detroit, the National Hockey League Champion.

The winner will meet the winner of the series between Montreal and New York for the Stanley Cup—emblematic of World Hockey supremacy.

Tighe Still Sees 2nd for Tigers This Year

LAKELAND, Fla. (AP) — Manager Jack Tighe says nothing has happened during spring training to change his pre-exhibition season prediction of a second place finish for the Tigers in the 1957 American League campaign.

★ ★ ★

Tighe said yesterday his players are "20 or 25 per cent" better than the team which closed the 1956 campaign as the hottest club in the league.

He rated the Tigers 35 per cent stronger than they were at this time last year.

Detroit, winner of six of 18 spring training games, had a day off yesterday. The rest followed a rain-shortened game against New York Monday.

The Tigers opened a two game series with the St. Louis Cardinals today at St. Petersburg. The second game will be played at Lakeland tomorrow.

Glancing over the Tiger roster, Tighe rated his first line hurlers, Frank Lary, Billy Hoeft, Paul Foytack, Duke Maas and Jim Bunning, as being younger than the 1956 Tiger starters.

Tighe says catcher Bob Wilson figures to be a lot better this year.

Around the bases, Ray Boone carries a heavier bat as first baseman than Earl Torgeson; Frank Bolling, in service last year, shows promise at second; Jim Finigan or Reno Bertoia are expected to handle third base, vacated by Boone; and another top season is expected from Harvey Kuenn.

Charley Maxwell's spring training batting bolsters the leftfielder's hopes for a repeat of the success he scored in 1956; Bill Tuttle seems solid at centerfield, and Al Kaline's sore arm is behind him.

Booth, Stadium in Cage Semis

Booth Homes and Stadium Inn moved into the semifinal round of the Gold Medal basketball tournament last night at St. Frederick.

Drayton Drug trailed all the way in losing to Booth Homes, 77-60. Jerry Long led the winners with 22 points and Lynus Grant scored 14 for the Druggists.

Stadium Inn rallied to defeat the St. Fred Alumni, 64-57. The Alumni led at halftime, 29-21. Dick Warren netted 18 points for Stadium while Bob McManus and Dick Doyon paced the losers with 20 and 19 respectively.

The tourney resumes tonight with Philgas facing the Boys Club at 7 o'clock and Matthews-Hargreaves meeting GMC at 8:30.

Detroit Lions at Walled Lake Friday Night

The Detroit Lions basketball team will meet Walled Lake Super Market Friday night at 7:30 in the Walled Lake High School gymnasium.

Charley Ane, Dorne Dibble, Lou Creekmur, Jerry Reichow and Sherwin (Sonny) Gandee are a few of the Lions who will see action.

Walled Lake, which finished 2nd in the Pontiac City League this season, has Jim Bates, Jim Poteet and Bernie Stafford among its stars.

Proceeds will go to the Walled Lake High School Varsity Club.

Stanley Cup Series

SERIES "A"
Boston 3, DETROIT 1.
DETROIT 7, Boston 2.
Boston 4, DETROIT 3.
Boston 2, DETROIT 0.
Thursday—at DETROIT.
(If Necessary)
Sunday—at Boston.
April 9—at DETROIT.

SERIES "B"
Montreal 4, New York 1.
New York 4, Montreal 3 (overtime).
Montreal 8, New York 3.
Montreal 3, New York 1.
Thursday—at Montreal.
(If Necessary)
Saturday—at Montreal.
April 9—at Montreal.

Lowest priced winner in the 46-year history of Laurel was Alsab. He returned $2.20 when he won the Spalding Lowe Jenkins Handicap in 1941.

UP Wants Tourney

Ask Change in Cage Site

HERMANSVILLE (AP) — The Michigan High School Athletic Assn. has been asked to transfer a portion of the state high school basketball tournament to the Upper Peninsula.

The Upper Peninsula Sports Writers Assn. adopted a resolution at a meeting in Hermansville and forwarded it to the state association's Lansing headquarters.

The writers — noting that the Upper Peninsula has produced five of the eight statewide high school basketball titlists in the last two years — suggested that either the Class B, C or D semifinals and finals be held at Northern Michigan College in Marquette.

At their annual spring meeting, the writers said facilities accommodating upwards of 6,500 spectators would be available in March 1958 or March 1959 at a fieldhouse now being constructed at Northern Michigan.

There was no immediate comment from director Charles Forsythe of the state association on the recommendation.



McKENNEY LOSES PUCK — Don McKenney, Boston Bruins center, falls losing puck to Marcel Pronovost (3), Detroit Red Wings defenseman, who picks up his teammate, Gordon Howe (9), to set up a play in second period of their semi-final Stanley Cup hockey series in Boston last night. Detroit's goalie, Glenn Hall, guards his net while his teammate, Warren Godfrey (5), and Bruins Real Chevrefils, left, look on. Boston won 2-0 taking a 3-1 lead in the best-of-7 series. upheto

Geoffrion Sets Pace as Canucks Take 3-1 Lead

MONTREAL (AP)—The New York hockey Rangers today were still looking for a defensive alignment that could contain Montreal's awesome offense for a full 60 minutes—and somehow slow down Bernie (Boom Boom) Geoffrion, the Canadiens' hottest blaster.

★ ★ ★

Geoffrion scored his seventh goal of the series last night, including the "hat trick" Saturday. It came in the final period to knot the score at 1-1 after the New Yorkers had held the Flying Frenchmen scoreless for 49 minutes. Spurred by Boom Boom, the Canadiens rattled off two additional tallies, took a 3-1 lead in the best-of-7 Stanley Cup playoff series and established themselves as prohibitive favorites to run out the series in short order.

GRAPEFRUIT League

AMERICAN LEAGUE	Won	Lost	Pct.
Cleveland	11	9	.571
Boston	11	10	.524
New York	12	11	.522
Kansas City	10	13	.435
Washington	9	13	.409
Chicago	8	12	.400
Baltimore	8	13	.381
Detroit	7	13	.350

NATIONAL LEAGUE	Won	Lost	Pct.
Milwaukee	15	7	.682
Pittsburgh	13	7	.650
New York	14	8	.636
Cincinnati	13	10	.565
Philadelphia	13	10	.565
Brooklyn	12	11	.522
St. Louis	11	12	.478
Chicago	9	13	.409

WEDNESDAY'S SCHEDULE
Dodgers vs. Braves, Jacksonville
Cubs vs. Orioles, El Paso, Tex.
Redlegs vs. Washington, Savannah
Giants vs. Indians, Salt Lake City
Phillies vs. Red Sox, Clearwater
Pirates vs. Athletics, West Palm Beach
Cardinals vs. Tigers, St. Petersburg
Yankees vs. White Sox, Tampa

TUESDAY'S RESULTS
Dodgers 11, Pirates 5
Cardinals 9, Redlegs 2
Yankees 1, Red Sox 0
Phillies 4, White Sox 2
Indians 11, Giants 6
Braves 8, Atlanta, SA 5
Indianapolis, AA 3, Athletics 2
Cubs 7, Orioles 6, 12 innings

THURSDAY'S SCHEDULE
Dodgers vs. Braves, San Antonio
Cubs vs. Orioles, Alpine, Tex.
Redlegs vs. Senators, Ft. Gordon, Ga.
Giants vs. Indians, Denver
Phillies vs. Yankees, St. Petersburg
Pirates vs. Athletics, Ft. Myers
Cardinals vs. Tigers, Lakeland
Red Sox vs. White Sox, Sarasota

Andy Cohen, who managed New Orleans last season, is managing Indianapolis in the Chicago White Sox chain this season.

Playoff Decides Skeet Champion

After Keith Van Kirk and Ronald Kelly had tied at 46x50 in the OCSC spring skeet tourney, during the weekend at the club range, Van Kirk went on to win the title in a playoff. The winner shot 24x25 to 21-25 for Kelly.

Bob Thiefels was third. A good field of shooters took part.

While the weather was good, the stiff, gusty winds made high marks hard to get.

Zulueta Is Favorite

WASHINGTON (AP) — Orlando Zulueta, seeking to fortify his claim for a title bout, stands an 8-5 favorite over Joe Lopes in their 10-round lightweight scrap at Uline Arena tonight.

Jap Matmen Coming to Southfield Gym

Japan's touring wrestling team, now in the United States, will appear at Southfield High School on Thursday night, April 11, at 8 o'clock.

The Japanese grapplers will compete in a dual meet against an all-star team composed of ace wrestlers from the University of Michigan, Michigan State University and other colleges.

Wrestling will be conducted in Olympic open style.

Xavier's 6-foot-5 sophomore basketball star, Cornelius Freeman, holds the Ohio interscholastic high jump record of 6 feet 7 inches.

1st Baseball Managers' Meeting Slated Monday

The Pontiac Parks and Recreation Department has announced the 1st meeting of adult baseball team managers. The meeting will be held next Monday night at 8 o'clock in the Parks and Recreation Department office, City Hall.

Managers or representatives of teams considering entry in the City Baseball League should attend this meeting. League organization, player contracts, rules, practice facilities and other regulations will be discussed.

...so easy to own

GENERAL TIRE

LONG MILEAGE WITH EXCLUSIVE HI-DENSITY RUBBER

THE GENERAL TIRE

No Payment 'til April 30

Pay 1/3 May, 1/3 June, 1/3 July

DRIVE IN TODAY! BIG SAVINGS

GENERAL SAF-T-MILERS

$13.90* 6.00x16 $15.65* 6.70x15

OTHER SIZES ALSO REDUCED

*PLUS TAX AND RECAPPABLE CASING!

ED WILLIAMS TIRE COMPANY

415 S. SAGINAW at RAEBURN PHONE FE 2-8303

The Spirit of Friendship

Some folks have a green thumb
When it comes to making friends—
They can nourish friendship, make it grow,
Till it blooms rich dividends!

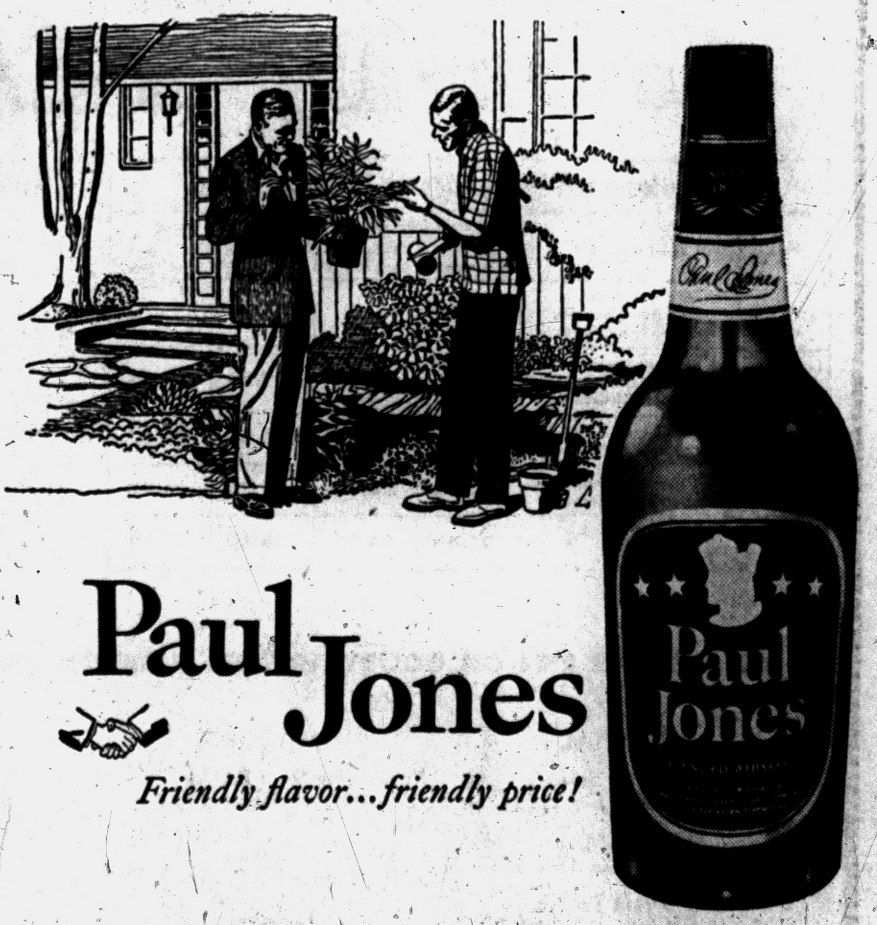

Paul Jones

Friendly flavor...friendly price!

PAUL JONES DISTILLING CO., LOUISVILLE, KY. PAUL JONES BLENDED WHISKEY. 86 PROOF 72.5% GRAIN NEUTRAL SPIRITS

DISTRIBUTOR of
Service Station Equipment
- Sunnen Pine Hone Equipment
- Blackhawk Porto Power
- Proto Tools
- Globe Hoists
- Champion Air Compressors
- Bink's Spray Equipment
- ARO Lubrication Equipment
- Sioux Valve Equipment and Tools
- Chicago Pneumatic Tools
- Bean Visualiner & Wheel Balancers

PONTIAC MOTOR PARTS
"Parts Headquarters for the Doctor of Motors"
Automotive Parts and Equipment
29 Auburn Ph. FE 2-0106

Along the Outdoor Trail

H. GUY MOATS
Outdoor Editor, Pontiac Press

Waits on Weather

Rough Fish Spearing Starts Slowly

By E. GUY MOATS

Although the season on rough fish, the usual spring spearing and bow-shooting activity in this area, is now underway, few hardy devotees of the sport have reported any luck.

Taking of carp, sucker, redhorse, dogfish and garpike became legal in Michigan Monday for Lower Peninsula non-trout waters.

Many Oakland county lakes have considerable populations of carp particularly. Taking of these "waterhogs" is legal on any waters of the county, conservation officers say.

Bow-shooters have had some exciting sport at times with the hefty mud-rooters, and some really big specimens have been taken.

Weather at present is not exactly propitious for either spearing or bow-hunting the rough fish, but a couple weeks of higher temperatures will stir activities in this direction. "Just now" conservation officer Warren Kendall said, "they will not do too well in this section. There will not be much action before the third week of the month, when carp, suckers and the garpike move into shallows for spawning."

Some of the infested carp lakes in the area include Walled Lake, Pine Lake, Cass and others, Kendall pointed out. At one time state conservation men did a big netting job for carp in Walled Lake, where the big, fat fish were becoming a real nuisance. There are still many left.

Heavy spring runs of carp have also been observed in other years in the west bay at Pine Lake and in some of the little bays on Cass.

Anglers, however, will wait on the beginning of trout season April 27, and the bass season on June 15 to set off the 1957 summer piscatorial campaigns.

While awaiting the "regular" openings, hard-bitten fishermen can take a whirl at the annual smelt-dipping. This sport, one only for the hardy, is at its best when temperatures rise considerably above current levels. Usual times for these runs in the Lower Peninsula occur around April 7 to April 12. Many streams entering the Great Lakes afford this sport and a list of legal waters can be obtained from the conservation department.



PISCATORIAL TIDBITS — These tiny-tasty fish in the pan are smelt, and each year early in April when the run is on thousands of smelt dippers are seen at the mouths of streams emptying into Lake Huron and Saginaw Bay dipping the little fish with nets. It's a family sport too, and a great time can be had on the beach where the smelt can be fried over an open fire as in the above photo at Tawas.

3,125 Whitetails Killed by Cars

Michigan Total Tops Legal Kill for Many Other States

Each year the number of deer killed by automobiles in Michigan exceeds the legal kill by hunters in several of the nation's deer-hunting states, conservation department reports.

Some 3,127 whitetails were killed on Michigan highways during 1956, while hunters in at least 9 states fail to bag that number. In 1954, for example, states shooting fewer than 3,000 deer included Connecticut, Delaware, Indiana, Iowa, Kentucky, Maryland, Mississippi, Nebraska and Tennessee.

Traffic hazards created by deer increase during the springtime, particularly in northern counties. Areas close to highways are open to sunshine and are the first to "green-up" in the spring. Deer attracted to these areas often are startled by automobiles and rush into the path of a vehicle.

The situation is especially dangerous at night.

Notre Dame wrestler Paul O'Connor Jr. is the son of the fullback on the Irish 1930 football team.

GOODYEAR TIRES
LIFETIME GUARANTEE
Ask us about it!

Ticketed for a sellout . . . get yours before they're gone!

THE SAME TREAD DESIGN AS THE TIRES THAT CAME ON NEW CARS IN 1955 and 1956!



$13.95
Tube-Type 6.00 x 16 Fits tube and recappable tire

BIG bargain for older models of:
Plymouth, Ford, Chevrolet, Hudson, Nash and Studebaker

3-T DELUXE SUPER-CUSHIONS
by GOODYEAR

All popular sizes and styles at low Sale Prices!

SIZE	Fits These Cars	Black Sidewall		White Sidewall	
		Tube-Type SALE PRICE*	Tubeless SALE PRICE*	Tube-Type SALE PRICE*	Tubeless SALE PRICE*
6.00 x 16	Fits older models of Plymouth, Ford, Chevrolet, Hudson, Nash, Studebaker	$13.95		$17.10	
6.70 x 15	Fits newer models of Plymouth, Ford, Chevrolet, Hudson, Nash, Studebaker	15.95	17.95	19.50	22.05
7.10 x 15	Dodge, Buick, Nash, Olds, Mercury, Pontiac, Hudson	17.85	19.95	21.90	24.50
7.60 x 15	Buick, Hudson, Chrysler, Olds, DeSoto, Mercury, Packard	19.55	21.90	23.95	26.80
8.00 x 15	Cadillac, Olds, Chrysler, Lincoln, Packard	21.45	24.35	26.30	29.85

*Plus tax and recappable tire

They're bound to move out fast at these low prices. Check the outstanding features of this bargain.

Goodyear's exclusive triple-tempered, triple-tough 3-T Cord Body fights off the three main tire killers—Heat, Shock and Fatigue. Tough, durable tread with hundreds of Stop-Notches and thousands of Safety Edges gives extra traction—puts more rubber on the road for longer wear and extra safety.

Come early before we're sold out to the bare walls!

Terms as low as $1.25 a week

GET OUR RED HOT DEAL ON 3-T NYLON TIRES!

MORE PEOPLE RIDE ON GOODYEAR TIRES THAN ON ANY OTHER KIND!

PONTIAC
Goodyear Service Store
30 South Cass, FE 5-6123
L & S Standard Service
644 Oakland Ave., FE 3-9113
Rogers Standard Service
304 N. Johnson, FE 3-9478
State Tire Sales
503 S. Saginaw, FE 4-0687

MILFORD
Teggerdine Shell Service
RR 2—10501 Highland Rd.
EM 3-4708
Cook's Shell Service
2955 Highland Rd., MU 4-5085

UTICA
Shelby Oil Co.
4025 Auburn Rd., RE 9-9351

CLARKSTON
Beach's Standard Service
Cor. US-10 and M-15
MA 5-5731

HIGHLAND
Smith's Mobil Service
In Highland, MU 4-6572

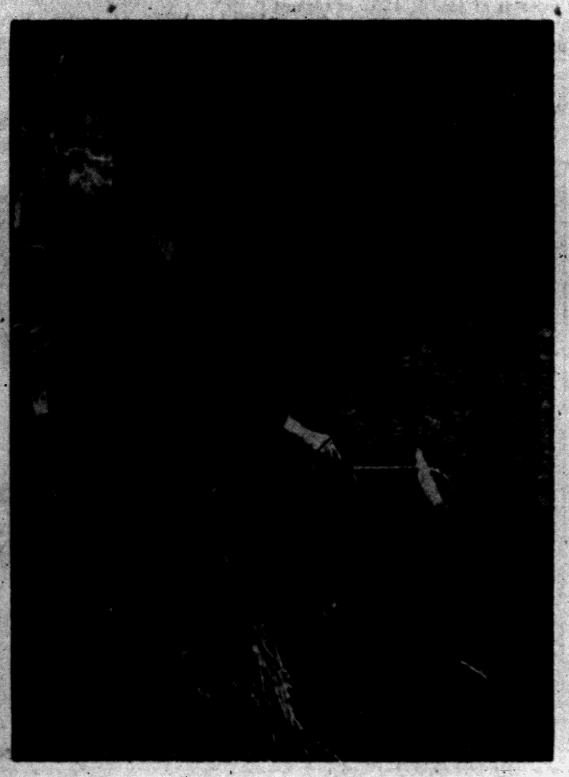

SPRING RAINBOW SEASON — Spring rainbow trout fishing is still available in the upper peninsula this year, though the season in the lower peninsula has been suspended because of lamprey depredations to the Great Lakes rainbow population. The U. P. season opens April 13. The angler above landed a nice one at start of last year's season, a typical scene each spring.

Check Your Gear

Trouters Hear the 'Call'

By JACK PATTERSON

We don't often make predictions. But maybe because it's April we feel the urge coming on. We submit that barring continous rainfall between now and the 27th we should see one of the best opening days for trout in many years. Lower Peninsula streams are generally very low now and there is no accumulated snow to provide a big runoff. Mild, not too wet, weather from now on will do the trick.



PATTERSON

Of all items of fishing equipment, lines probably winter more poorly than any other. Fly lines, properly cared for, don't suffer too much but who cares for them properly? If the finish is intact they can be stretched out now and "rested" and be in good shape for opening day.

A little casting practice at this time you will quickly demonstraje how badly out of whack your timing can get during the winter layoff. Pick a target and try to smack it on the first cast with bait casting, spinning or fly rod gear and you'll see what we mean.

Feel silly fishing in the back yard? Don't, because we've counted 19 people around town doing precisely that in the last week.

After watching dozens of fly fishermen experience difficulty in laying out a decent cast we've come tothe conclusion that probably the most common reason for poor casting technique is using too tight a line. As most everyone knows by now nylon lines are appreciably lighter than silk lines of the same diameter yet most manufacturer's recommendations for line sizes seem to have silk in mind. If you have trouble laying out a decent cast try the next larger size line and we'll bet that in most every case your difficulties will be over.

Lists of favorite flies for various sections are very common and make a useful reference for fishermen planning to operate in those areas. To date we have never found a published list of favorite flies for Michigan trout fishing.

It may be that we'll have to undertake the job ourself. To do so will require help from area fishermen. If readers happen to have some pet flies that seem to work more faithfully than the general run of patterns we'd like to hear about them. Particularly we'd like to know pattern and size, what time of year they're used, what streams (if any in particular) they seem to work best on.

Two Rides, Two Wins for Willie Lester

By THE ASSOCIATED PRESS

Jockey Willie Lester, a hot number on the New York flat tracks a few years ago, batted 1.000 yesterday as things returned to normal at Jamaica.

Lester had two mounts on the eight-race card and brought both home winners. He was up on Judgement, $4 favorite in the fifth, and Golden East, $8.30 in the sixth.

Solunar Tables

With the calendar and the weather both indicating spring is on the way, anglers will be stirring more and more, and for some help in finding those most active periods for the sport they should consult the accompaning solunar tables. Prepared specially for this area by John Alden Knight the tables aid in determining the best times for the sport.

Tables for the ensuing week follow:

	A.M. Minor	A.M. Major	P.M. Minor	P.M. Major
Thurs.	8:50	2:40	9:25	5:10
Fri.	9:40	3:30	10:15	4:00
Sat.	10:35	4:25	11:10	4:55
Sun.	11:30	5:20		5:50
Mon.	12:05	6:15	12:35	6:45
Tues.	1:00	7:10	1:30	7:40
Wed.	1:55	8:10	2:20	8:40



CALL RALPH
for a New or Used
CHEVROLET
CAR or TRUCK
MATTHEWS-HARGREAVES
Ralph Humphries FE 5-4161 FE 5-2077

AAA
Put a dash of
FLAIR
in your motoring

Why drive in the doldrums, why not enjoy the flair of motoring, why not look, be and act like a driver who belongs behind that wheel?

Join the AAA, the Auto Club of Michigan, and you will be recognized all over America. Three-A membership is a trademark of a good motorist who knows his automobiling and, in addition

It pays to belong!

AUTOMOBILE CLUB of Michigan

IT PAYS TO BELONG

VISIT OR PHONE YOUR NEAREST OFFICE

A. J. BOGUE, Mgr.
63 N. Perry St.—FE 5-4151
R. L. Taft, FE 2-8019 R. A. Warken, FE 2-6240
C. H. Burns, FE 8-2133 E. G. Tynan, FE 4-2281
R. W. McNaller, OL 2-7741 Virgil Keener, (Holly) MEirose 7-1451

FAMOUS MIDAS MUFFLERS
FREE INSTALLATION
15 Minute Service While You Wait
No Appointment Necessary
FACTORY WRITTEN GUARANTEE FOR THE LIFETIME OF YOUR CAR
GOOD AT MIDAS MUFFLER SHOPS FROM COAST-TO-COAST
MIDAS MUFFLER SHOP
LIFE POST
GUARANTEED AGAINST RUST-OUT, BURN-OUT AND BLOW-OUT
KING'S MUFFLER SERVICE
256 S. Saginaw
(Next to Jerome Olds)
FE 2-1010
Open Friday 'til 8:00
Mon. thru Sat. 'til 5:30
For Your Shopping Convenience



Automatic Transmissions
SERVICING and REBUILDING
MOTOR TUNING
Fast Service—Quality Work
MOTOR EXCHANGE CO.
401 S. Saginaw Phone FE 3-7432

Latest Moscow Report

Sports Boycott Explained

MOSCOW (AP) — By way of explaining a U. S. boycott on sports events in the Soviet Union—a boycott that has the man in the street puzzled — the Literary Gazette claimed today that:

1. U. S. Intellegence tried to tempt Russian athletes with beautiful women at the Olympic Games in Melbourne last year.
2. That at the same games, "experienced provocators" tried to kidnap Soviet athletes.
3. That U. S. agents even tried to plant phony secret documents and anti-Soviet literature on the athletes.

★ ★ ★

But the whole scheme was a failure, the Literary Gazette noted, and the United States is sulking on its side of the Atlantic. That's why the United States won't take part in sports events in Russia, it added.

★ ★ ★

"American intelligence tried hard to acquaint Soviet sportsmen with the young women — their agents — who more than insistently proposed having a good time," the Literary Gazette frowned.

It also branded as the chief culprits of the scheme Secretary of State Dulles and his brother, Allen, head of the U. S. Central Intelligence Agency.

BRAKES RELINED

Ford, Chevrolet, Plymouth . . . complete brake relining . . . First quality, fully guaranteed.

SPECIAL

Complete Job $14.95

Parts & Labor

MARKET TIRE CO.

Open 9 to 9

99 W. Huron St. FE 5-0434

SKATING NIGHTLY

Wednesday Thru Sunday 8 to 11

Sat. and Sun. Matinee 2 to 4:30 P. M.

Closed Mon. and Tues.

ROLLADIUM SKATING RINK

4475 W. Huron St. FE 5-3677

Burke Picks Cary, Ben, Sam

Houston Golfer Also Favored in Masters' Event

Says Victor Has to 'Play It Cozy, Hope for Best'

AUGUSTA, Ga. (AP) — Jackie Burke Jr. has set a line of strategy for his bid to become the first repeat winner of the Masters golf championship — "Play it cozy and hope for the best."

★ ★ ★

"Nobody ever won this tournament by trying to win it,' the boyish pro from Houston, Tex., said today. "You have to sneak up on it. You have to play it cool and take chances that it's good enough.'

★ ★ ★

The curly-haired offspring of one of the game's greatest pros, who sneaked in with a 289 last year after amateur Ken Venturi's last-day collapse, said he figured the title would be won or lost on the Augusta National's expansive greens.

"The man with the best lag putting touch will win it," he said. "That's why I'd have to stick with fellows like Carry Middlecoff, Ben Hogan, Sam Snead and Jimmy Demaret. They'll usually get down in two from anywhere on the green."

Modesty prevented Burke from saying that the reason he is rated high among the threats is that he is one of the best lag putters in the game.

Lag putting is the art of snaking a long putt close enough to get down on the next nudge.

Burke's practice rounds — he had a 75 yesterday—haven't been up to the standard of some of his contemporaries but experience has shown that practice scores are seldom a good criterian of tournament performance.

A tall Canadian, Al Balding, had the best practice round yesterday, a 5-under-par 67. He got it with a red-hot putting stick which sank four balls from 10 to 30 feet; he one-putted three other greens.

Two of the prime favorites, National Open champion Middlecoff and Hogan, shot par 72s.

Snead also shot a 72. Demaret had 70.

Worst Leads in Series

CHICAGO (AP) — Harold Worst of Grand Rapids, Mich., world champion three-cushion billiards player, beat Joe Chamaco of Mexico City 60-18 in 40 innings yesterday to take a 300-202 lead in their 1,200-point series.

★ ★ ★ ★ ★ ★ ★ ★ ★

Cards Whip Redlegs, 9-2

Musial Gets 5-for-5

By INTERNATIONAL NEWS

Stan Musial has won six batting titles in 14 years but, perfectionist that he is, the old pro is working as hard as a rookie to get a good start toward his individual 1957 goal—a seventh batting title.

That work started to pay off yesterday for the "player of the decade," when he had a perfect day by slashing out five hits in five times at bat.

★ ★ ★

The 36-year-old left-handed slugger, who has not taken a batting title since 1952, thus asserted himself as a top challenger for the crown won last year by Milwaukee's Hank Aaron.

Musial's four singles and a homer helped the St. Louis Cardinals to an easy 9-to-2 win over Cincinnati at Tampa.

The man, who disregards righty-lefty pitching percentages, piled up his string of hits despite the fact that the Redlegs used three southpaws—Joe Nuxhall, Pat Scantlebury and Don Gross—before Art Fowler arrived on the scene in the ninth inning.

★ ★ ★

Herm Wehmeier, an almost sure bet to start opening day for the Cards, went the first seven innings in impressive fashion. Willard Schmidt and Hoyt Wilhelm finished up.

★ ★ ★

Johnny Kucks turned in his second brilliant route-going performance in a row for the New York Yankees as they whipped the Boston Red Sox, 1 to 0, at St. Petersburg.

The Brooklyn Dodgers whipped the Pittsburgh Pirates, 11 to 5, at Fort Myers and hurt the comeback chances of southpaw Paul Minner by scoring six runs off him in the first three innings. Randy Jackson and rookie catcher Jack Roseboro homered for the Brooks.

★ ★ ★

The Philadelphia Phils, throttled for five innings by Billy Pierce, got four quick runs off bonus baby Jim Derrington to beat the Chicago White Sox, 4 to 2, at Clearwater. Jim Rivera homered for the losers.

Gene Baker's 12th inning homer off Billy O'Dell gave the Chicago Cubs a 7-to-6 win over the Baltimore Orioles. Bob Nieman hit a three-run blast for the Birds. Turk Lown got the win.

New Detroit Tiger coaches this season are Don Lund and Willis Hudlin who join Billy Hitchcock. Lund was a Tiger scout in 1956 while Hudlin was a Detroit minor league pitching instructor.

WANTED

Young Men 21 to 35 by Waterford Twp. Junior Chamber of Commerce

Phone ORlando 3-7206

INSTALLED FREE



- Tail Pipes
- Airplane Type Shock Absorbers
- Starters—Generators
- Carburetors—Fuel Pumps

At regular list prices or, if you prefer to do your own installing, we will give you a 20% discount.

HOLLERBACK AUTO PARTS

Open 9 to 9—Sunday 9 to 6

340 Baldwin FE 5-0477 FE 5-1431

CLOSING OUT

OUR MEN'S

TRENCH COATS



Man, this is a season you'll long remember. We're clearing out all our Trench Coats . . . now's the time to get that extra coat for just a song. These coats are $21.95 values and we're clearing them out at only

$9.98

Dave's

15½ N. Saginaw Next to Sears

CHEVROLET NITE SERVICE

FOR YOUR CONVENIENCE

DON'T PUT OFF NEEDED SERVICE

Just Because You Can't Take Time During the Day

USE OUR CONVENIENT NITE SERVICE

Leave your car between 4 and 5 P. M. — it'll be ready at 8 A. M.

We have found that many of our customers must use their car during the day and just can't take the time during the day for needed and necessary maintenance or repair service. And so, we have extended our service hours—to better serve the Chevrolet owners of this area.

Even if your car requires some minor body or fender work—we'll get it done for you—overnight.

And — it costs no more — as we operate on an established flat rate schedule with our experienced men using the very latest methods and equipment to assure you the very best workmanship.

Don't Drive a Car That's Not Right Get It Serviced by North – at Night

NORTH CHEVROLET

1000 S. Woodward Birmingham MI 4-2735

SEAT COVERS

All 1956 Patterns Clear Plastic Covers 1/2 PRICE

1957 MODELS.....$19.95

NEWTREAD TIRES

600x16 670x15 710x15

$9.95

Plus Tax and Cappable Tire

• VULCANIZING
• RECAPPING

PASSENGER TRUCK and FARM TIRES

DON R. MacDONALD, Inc.

US ROYAL TIRES

370 S. Saginaw St. FE 5-6136

Across From Economy Furniture

Established in 1922

Yours for pure enjoyment . . . with nature's compliments! Sparkling cool water under a bright, clean sky . . . and a soft breeze humming in the pines. Refreshing? Naturally!

● Naturally refreshing, too, is that tempting glass of Pfeiffer's. Pfeiffer's is *naturally brewed* . . . slowly, gently . . . to coax the true beer flavor from nature's finest grains. *Try Pfeiffer's* for a most refreshing experience.

PFEIFFER BREWING COMPANY
DETROIT—FLINT, MICHIGAN

Group OKs Delay in British Payment

WASHINGTON (AP) — The House Foreign Affairs Committee today voted 15-2 in favor of allowing Britain to postpone payments on her big 1945 loan from the United States.

The Senate already has passed a bill to permit the postponement.

The House committee action sends the bill on to the House.

The Eisenhower administration has asked for the measure.

The agreement would allow Britain to put off up to seven annual repayments totaling about a billion dollars.

★ ★ ★

Postponed payments would have to be paid in the years following the end of the present laon agreement, starting in the year 2001.

Committee Chairman Gordon (D-Ill) recorded himself only as being "present," and did not name who the dissenters were.

THE GIRLS by Franklin Folger

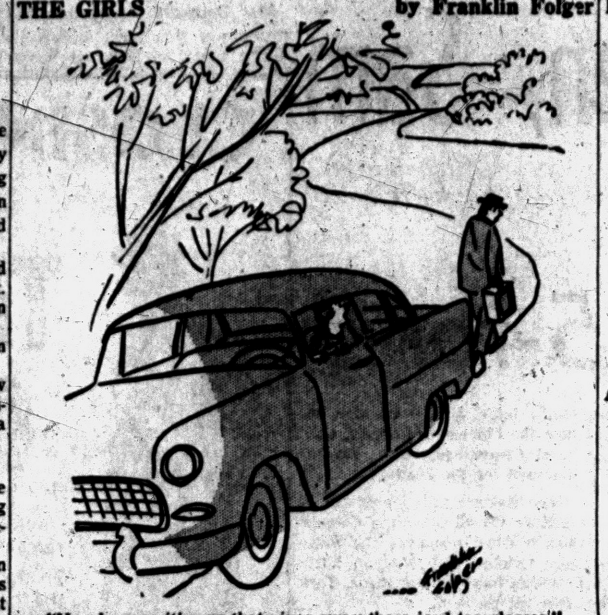

"Now be sure it's one that gives away those iced tea glasses!"

DONALD DUCK By Walt Disney



ALLEY OOP By T. V. Hamlin



BOARDING HOUSE



NANCY By Ernie Bushmiller



CAPTAIN EASY By Leslie Turner



OUT OUR WAY



BOOTS AND HER BUDDIES By Edgar Martin



DIXIE DUGAN By McEvoy and Strieber



MORTY MEEKLE By Dick Cavalli



GRANDMA By Charles Kuhn



HALF ACRE CASTLE John Morris



THE JACKSON TWINS By Dick Brooks



Healthful Refreshing Delicious and so inexpensive

Get some today.



You'll Find PROFITABLE OPPORTUNITIES Every Day in the Pontiac Press Want Ad Section

Take advantage of this easy way to solve all your buying and selling problems.

To Place Your WANT AD DIAL FE 2-8181

Grain Futures Remain Firm

CHICAGO (AP) — Most grain futures started about steady on the board of trade today and then firmed somewhat.

Changes were fractional in most cases, and there did not appear to be any heavy selling pressure in early dealings. Liberal moisture in the portions of the winter wheat belt which needed it the most was a bearish influence, but apparently had been discounted largely in early liquidation yesterday.

Near the end of the first hour wheat was unchanged to ⅝ higher, May $2.23½, corn was ⅜ lower to ⅛ higher, May $1.29, oats were ¼ to ⅜ higher, May 71¼, rye was ⅛ to ⅝ higher, May $1.29⅝, soybeans were ⅝ higher to ½ lower, May $2.42⅞, and lard was unchanged to 2 cents a hundred pounds higher, May $14.45.

Grain Prices

CHICAGO GRAIN

CHICAGO April 3 (AP) — Opening grain:

Wheat —		Oats —	
May	2.23½	May	70⅝
July	2.14⅝	July	64
Sept.	2.17⅜	Rye —	
Dec.	2.21½	May	1.29¼
Corn —		July	1.26
May	1.29¼	Sept.	1.26⅞
July	1.32⅛	Dec.	1.30½
Sept.	1.33¼	Lard —	
Dec.	1.28½	May	14.47
Mar.	1.32⅜	July	14.57
		Sept.	14.45

North Rhodesia Rich in Copper

New Mining Towns Replacing Wilds in British Protectorate

WASHINGTON — The wilds of Northern Rhodesia are giving way to a chain of modern mining towns where copper is king.

The copperbelt of this British protectorate in south central Africa is one of the newest of the world's great mining complexes. Ranking next to the United States and Chile as a copper producer, it is the treasure chest of a federation including Southern Rhodesia and Nyasaland.

Immense copper deposits lie near the neck of the protectorate, an hourglass-shaped territory that is larger than Texas.

CONGO CONTRADICTION

Geographically, Northern Rhodesia is a part of tropical Africa but not at all like it. Jungle creatures would hardly feel at home there. Most of the country is a vast plateau, ranging from 3,000 to 5,000 feet. This height makes the climate agreeable.

In general the country is so heavily wooded that one traveler described it as "nothing but miles and miles of firewood."

Northern Rhodesia lives on copper, but it hopes to broaden its economy by developing other mineral resources, agriculture, and tourism. At its southern and northern extremities are two of Africa's foremost attractions, Victoria Falls and Kalambo Falls. The huge Kafue National Park, opened in 1950, provides a refuge for elephants, black rhinoceros, buffalo, lions, leopards, and many species of antelope.

HISTORY A MYSTERY

Little is known of Northern Rhodesia's ancient history. Rock paintings, carvings, and crude implements come to light now and then. Discovery of a prehistoric skull and bones in Broken Hill lead mine suggests human occupancy of the territory 20,000 to 50,000 years ago.

In more recent times Northern Rhodesia probably was inhabited by timid bushmen, who were overrun by migrating Bantu hordes in about A. D. 1500.

As the invaders moved on, strong tribes from neighboring areas moved in. Excluding the powerful Barotse people, many of the dominant tribes have a tradition of Congo origin.

* * *

Although copper lay fallow until the 20th century, missionaries noted the native use of a copper ore, powdered green malachite, as a medication.

2 Men to Be Sentenced on April 15 for Break-In

Two Pontiac men will be sentenced April 15 on charges they broke into the Downtown Auto Wash, 81 S. Perry St., March 17 to steal cigarettes and overalls.

Jessie Cooks, 41, of 312 Fisher Ave. and James Thomas, 39, of 54 Elizabeth St. are held under $1,000 bond apiece. They pleaded guilty before Circuit Judge Frank L. Doty to charges of breaking and entering.

Electronics Sales Rise

CHICAGO — Military electronics sales in the United States reached the 2.7-billion-dollar level in 1956, an increase of 10 per cent over 1955, and accounted for nearly half the total sales of the industry.

5,000 Flags Planned

DETROIT (INS) — Five thousand state flags are being made in preparation for the fourth annual celebration of Michigan Week, May 19-25.

MARKETS

DETROIT EGGS

DETROIT, April 3 (AP)—Eggs, F. O. B. Detroit, cases included, federal state grades:

Whites: Grade A jumbo 40; large 33½-36, weighted average 35; medium 33; small 30. Grade B large 32.

Browns: Grade A jumbo 39; large 34; medium 33. Grade B large 31.

Checks 23½.

Commercially graded:

Whites: Grade A large 31-34; medium 29-30.

Browns: Grade A large 30-32; medium 28-29. Grade B large 27½.

Comment: Market steady. Demand active and moderate floor stocks are fairly well cleared. Receipts are rather light and prices somewhat irregular. Undertone fully steady.

CHICAGO BUTTER AND EGGS

CHICAGO, April 3 (AP) — Butter steady; receipts 767,000; wholesale buying prices unchanged; 93 score AA 59; 92 A 59; 90 B 58¼; 89 C 58; cars 90 B 58¾; 89 C 58⅛.

Eggs steady; receipts 23,400; wholesale buying prices unchanged to ½ higher; 69 per cent or better A white 39½; mixed 39; mediums 37; standards 37; dirties 35; checks 34¾; current receipts 36½.

CHICAGO POTATOES

CHICAGO, April 3 (AP)—Potatoes old; arrivals 62; on track 233; total U.S. shipments 665; supplies moderate; demand slow; market dull; Idaho Russets 4.00; Minnesota-North Dakota Red River Valley Pontiacs 1.90; new; Arrivals 12; track 69; supplies moderate; demand slow; market dull; no track sales reported.

Poultry

DETROIT POULTRY

DETROIT, April 3 (AP)—Prices per pound F. O. B. Detroit No. 1 top quality poultry up to 10 a.m.:

Heavy type hens 21-23, light type 14-15; heavy type broilers or fryers 2½-4 lb. Whites 22-23. Grey Crosses 26-27; Barred Rocks 26-27; Caponettes 4 lb. average 33, 4¾-6 lb. 30-33; ducklings 31; breeder turkeys heavy type hens 27-30, Toms 26.

Comment: Market steady. Receipts moderate and adequate. Increased receipts of colored hens noted and offerings ample. Heavyweight light type hens in very good demand. Balance of offerings in fair demand.

CHICAGO POULTRY

CHICAGO, April 3 (AP)—Live poultry steady to firm on heavy hens, steady on the balance; receipts 441 coops; (yesterday 441 coops; 47,000 lb) F. O. B. paying prices unchanged; heavy hens 14½-15, mostly, 14½-16; light hens 11½-12; old roosters 12-13; Caponettes under 4½ lb 23½-27½; over 4½ lb 29½-31; White Rocks 23½-24½; Plymouth Rocks 24½-25½.

Livestock

DETROIT LIVESTOCK

DETROIT, April 3 (AP) — Livestock: Hogs — Salable 500. Barrows and gilts active, 25 cents higher sows steady; mixed lots U.S. No. 1, 2 and 3 grades 180-240 lbs 17.75-18.25; few mixed No. 1 and 2 190-220 lbs 18.50; 240-300 lbs mostly No. 2 and 3 16.50-17.50; few 160-180 lbs mixed grades 16.50-17.25; 300-400 lb sows mixed grades 15.50-16.00; 400-600 lbs largely No. 3 and 3 14.00-15.00; boars 11.00-13.00.

Cattle — Salable 500. Slaughter classes active, steady to strong; two loads high choice to low prime around 1130 lb fed steers 23.50; most choice steers 21.50-22.00; good and low choice fed steers 19.50-21.00; utility and standard 15.50-19.00; few mixed high good to low choice heifers 20.00; most good heifers 18.50-19.50; utility and standard heifers 15.00-18.00; utility cows 13.00-14.00; few young cows higher; canners and cutters mostly 11.00-13.00; commercial bulls up to 18.50.

Calves — Salable 75. Not enough done to fully establish market; few early sales steady, with prime vealers up to 33.00.

Sheep — Salable 400. Hardly enough done to establish prices; deck choice and prime shorn lambs No. 1 pelts 24.00.

CHICAGO LIVESTOCK

CHICAGO, April 2 (AP) — Salable hogs 7,500; active; steady to 15 higher on butchers; instances 25 higher, mostly on weights under 230 lb; sows scarce, mostly 25 higher; mixed 2-3 190-270 lb butchers 17.50-17.85; few lots 1-2 240-260 lb 17.85-17.75; several lots 1-3 mostly 1-2 190-230 lb 17.85-18.25; mostly 18.00 and above; 50 head mostly 1 210-230 lb 18.35; small volume mostly 2-3 mostly 3 280-310 lb 17.00-17.50; larger lots mixed grade 375-550 lb sows 15.25-16.50; little above 15.50; few small lots 340-360 lb 16.75.

Salable cattle 7,000; calves 300; steers generally moderately active; steady to 50 higher, with advance mainly on kinds grading high choice and better; however, most steers over 1400 lb slow, steady to weak; heifers mostly steady to strong; cows steady to 25 higher; bulls weak to 25 lower; vealers steady to strong; stockers and feeders steady; few loads and lots mostly prime steers 25.75-26.50; load or so average to high prime steers still to sell; most high choice and prime steers 23.75-25.50; choice grades 20.75-23.25; good to low choice 18.50-20.50; few mostly prime heifers 22.25-22.50; most good and choice grades 18.00-22.00; utility and commercial cows 13.00-15.00; most canners and cutters 10.50-12.50; utility and commercial bulls 14.75-16.50; good and choice vealers 22.00-27.00; culls down to 9.00; several loads good and choice 500-650 lb stock steers 19.00-22.75; load of good and choice 447 lb heifers calves 19.00.

Salable sheep 2,000; slow; market about steady on all classes; good to mostly choice wooled lambs 95-97 lb 23.25-23.60; 1 load 116 lb at 23.25; 1 deck choice shorn lambs 106 lb with No. 1-2 pelts 22.00; around 82 head mostly choice spring lambs 92 lb at 24.00; good and choice wooled slaughter ewes 7.50-9.00.

Clear Out Garage, Make Room for Car

DEARBORN (INS) — A Ford Motor Co. official believes car owners who complain their garages aren't big enough for the new models may be responsible for the problem themselves.

George W. Walker, Ford vice president and styling director, maintains:

* * *

"Many people seem to have lost sight of the fact that a garage is designed principally to house an automobile. Instead, they have made theirs a haven for all sorts of odds and ends.

"It may well be that they need only to move their youngsters' bicycles or the ladder or firewood they have piled against the back wall in order to accommodate the largest of the 1957 models."

Walker declared the average 1957 low and high-price models are only four or five inches longer than their 1948 counterparts, while current medium-price cars are in some cases even shorter than they were nine years ago.

The styling chief added that, instead of taking up more garage space, the lowness of the modern American car makes it possible in some instances to install ceiling racks for off-season storage of lightweight items.

Floor 5,000 Years Old, Still in Good Condition

CAIRO—Recent excavations uncovered a floor 5,000 years old in the tomb of one of the first Pharaohs.

The floor was reported to be in excellent condition, as were several wooden beams used to support the roof of the crypt.

Market Deals Bounce Higher

NEW YORK (AP) — Most sections of the stock market bounced higher in early trading today.

Good gains were shown at the opening, when trading was active with several large blocks changing hands.

Thereafter activity simmered down but the market continued to press ahead on a slower scale.

Large opening blocks included 10,000 shares of Bethlehem Steel, up at 43¾ and 11,600 shares of Square D at 30⅜, unchanged.

* * *

U. S. Hoffman opened at 10½, up ⅝, on a 15,000 share block. Wall Street heard rumors of management changes, which possibly would be announced today.

In general the firmness shown by the market yesterday appeared to have brought out some renewed demand.

This was based in part on indications of easing of tension in the Middle East and hikes in copper prices by custom smelters.

New York Stocks

(Late Morning Quotations)

Air Red	53.6	Isl Crk Coal	45.2
Allied Ch	86	Jacobs	4.3
Allied Strs	44	Johns Man	47
Allis Chal	34.3	Jones & L	49.7
Alcoa	92	Kennecott	116.4
Am Airlin	18.1	Kroger	50.1
Am Bak	34.7	Lehn & F	21.5
Am Can	42.4	LOF Glass	71.2
Am Cyan	78.6	Lib McNeL	11.6
Am Gas & El	35.5	Ligg & My	65.2
Am M & Fdy	36.4	Lockh Aire	44.7
Am Motors	7.2	Loew's	18.7
Am N Gas	61.2	Lone Star Gas	33.6
Am Rad	17	Lorillard	20.1
Am Seating	29.5	Mack Trk	21.2
Am Smelt	86	Martin, Gl	40.6
Am Tel & Tel	177.6	May D Strs	36.5
Am Tob	75.4	Mead Cp	33.4
Am Viscose	34.6	Merck	35.1
Anaconda	65.1	Mgr Ch & S	20.5
Anac W & C	74.4	Mpls Hon	86.4
Armco Stl	56.5	Minn M&M	68
Armour & Co	18	Minn P&L	27.5
Atchison	24.3	Monsan Ch	34.3
Atl Coast Line	41.6	Mont Ward	37.4
Atl Refin	44.7	Motorola	43.2
Avco Mfg	6.7	Murray Cp	37.2
Benguet	1.3	Nat Biscuit	37.3
Beth Steel	43.6	Nat Cash R	54.7
Boeing Air	47.6	Nat Dairy	37.2
Bohn Alum	22.3	Nat Gyps	27.3
Borden	58	Nat Lead	120.2
Borg Warn	42.4	NY Central	29.7
Briggs Mf	11	Nia M Pw	30.6
Brun Balke	45.3	No Am Av	29.4
Budd Co	20.2	Nor Pac	41.6
Burroughs	39.3	Nor Sta Pw	17.1
Cal Pack	39.6	Ohio Oil	38.5
Camp Soup	34.4	Owens Corn	58.5
Can Dry	14.6	Owens Ill Gl	61
Cdn Pac	24.3	Pac G & El	48.4
Capital Airl	21	Pan A W Air	15.8
Carrier Cp	61	Panh Epl	52.6
Case, JI	14.5	Param Pict	35.5
Cater Trac	83	Parke Da	60.5
Cen Ill Ps	30	Penney, JC	83
Ches & Oh	61.5	Pa RR	20.3
Chrysler	74	Pepsi Cola	21.4
Cities Svc	61.5	Pfizer	51.3
Clark Equip	55	Phelps D	59
Climax Mo	67.5	Philip Mor	43
Colg Palm	43.7	Phill Pet	66.2
Col Brd A	34.3	Pit Plate G	79.7
Col Gas	17.3	Pullman	63
Comw Ed	40	Pure Oil	40.3
Con Edison	44.7	Repub Stl	63.5
Con N Gas	42.6	Rex Drug	10.1
Consum Pw	46.2	Rey Tob B	56.4
Con Pw Pf 4½	97.5	Rock Spg	29.2
Cont Can	44.1	Royal Dut	47.6
Cont COP&S	13	Safeway St	66.4
Copper Rng	38.3	St Jos Lead	41
Corn Pd	30.2	St Reg Pap	40
Curtiss Wr	43.2	Scovill Mf	31.5
Deere	30.6	Sea Al RR	33.4
Doug Airc	79.3	Sears Roeb	27.2
Dow Chem	88	Shell Oil	31.4
Du Pont	198.4	Simmons	45
East Air L	37.2	Sinclair	61.4
East Kod	86.2	Socony	55
El Auto L	34	Sou Pac	43.6
El & Mus	4.1	Sou Ry	43.4
Erie RR	18.7	Sperry Rd	20.6
Fairb Mor	56.3	Std Brand	39
Food Mach	56.6	Std Oil Cal	49.2
Ford Mot	57.2	Std Oil Ind	53.5
Frueh Tra	21.4	Std Oil NJ	57.5
Gardner Den	41	Std Oil Oh	51.5
Gerber Prod	54.2	Stevens, JP	20.7
Gen Bak	9.4	Stud Pack	7.1
Gen Dynam	80	Sun Oil	76
Gen Elec	58.5	Swift & Co	35.5
Gen Mills	64	Sylv El Pd	42.5
Gen Motors	39.4	Texas Co	64.6
Gen Tel	42.2	Tex G Sul	30.1
Gen Tire	67	Thomp Pd	80.6
Gillette	44.5	Timk R Bear	92
Goebel Br	4	Tran W Air	16
Goodrich	70.2	Transamer	39
Goodyear	76.4	Twent Cen	25.5
Grah Paige	1.5	Underwd	27.4
Gt No Ry	42.3	Un Carbide	110.6
Gt West S	20.3	Un Pac	28.2
Greyhound	16	Unit Air Lin	29.2
Gulf Oil	123	Unit Aire	78.3
Holland F	9.8	Unit Fruit	47.2
Hooker El	35	Un Gas Cp	23.6
Ill Cent	55.5	Un Ships	32.5
Ing Rand	78.2	US Rub	40.7
Inspir Cop	46.7	US Steel	60.6
Interlak Ir	29.2	US Tob	17.6
Int Harv	36.2	Van Raal	27.2
Int Nick	109	Warn B Pic	23.2
Int Pap	98.3	West Un Tel	18.3
Int Silver	48	Westg A Bk	30.1
Int Tel & Tel	32.2	Westg El	57
		White Mot	46.5
		Wilson & Co	14
		Woolworth	43.1
		Yale & Tow	29.1
		Young S & W	32.4
		Yngst Sh & T	104.1

STOCK AVERAGES

Compiled by the Associated Press April 3:

	30 Indust	15 Rail	15 Util	60 Stocks
Net Change	+1.8	+.8	+.2	+1.0
Noon Wednes.	256.4	122.4	73.9	176.6
Previous Day	254.6	121.6	73.7	175.6
Week Ago	252.7	121.6	73.7	174.2
Month Ago	252.4	121.8	74.4	174.5
Year Ago	274.3	146.5	74.7	191.2
1957 High	285.1	134.7	74.6	183.6
1957 Low	240.6	118.4	73.2	169.0
1956 High	276.3	155.1	76.9	191.5
1956 Low	244.8	126.2	69.6	171.6

DETROIT STOCKS

(C. J. Nephler Co.)

Figures after decimal points are eighths

	High	Low	Noon
Allen Elec. & Equip. Co.	*	2.6	2.7
Baldwin Rubber Co.	*	15.4	16
Ross Gear Co.	*	23.2	24
G.L. Chem. & Oil Co.	2.3	2.3	2.3
Howell Elec. Mo. Co.	*	5.4	6
Peninsular Met. Pd. Co.	*	9.2	10
The Prophet Co.	11	11	11
Rudy Manufact. Co.	12.1	12.1	12.1
Toledo Edison Co.	13.5	13.5	13.5
Wayne Screw Pd. Co.	*	1.3	1.4

*No sale; bid and asked.

Study Your Color Plan Before Starting to Paint

Before you start painting, spend several weeks thinking about and planning your color schemes. Always keep in mind that the colors most pleasing to you should be used to express yourself in your own home. study a paint color card which your dealer will gladly give you. No matter what your color desires are, they can be fulfilled from the array of colors available. And remember, the better the quality of paint you use, the better the finished job.

Paint Shields Equipment

Certain electrical equipment — such as transformers—must survive exposure to year-round weather extremes with a minimum of maintenance. Weather - resistant paints, varnishes and lacquers make this possible. A transformer, costing $150,000 or more, is protected with approximately fifteen dollars' worth of coatings. Insulating varnish—another paint industry product—is used to coat the many miles of wire in the transformer coils.

Business Notes

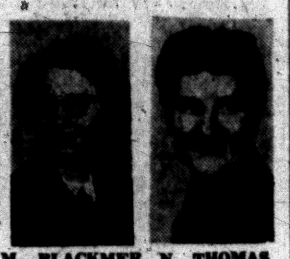

M. BLACKMER N. THOMAS

Fred Sanders Inc. has announced the appointment of two managers to head newly-opened candy and bakery departments at area National Food markets.

Mrs. Marion Blackmer, of 2460 Marwood St., has been named manager of the Sanders unit located at National Food's Drayton Plain's store, 4889 Dixie Hwy.

Mrs. Nancy Thomas, of 538 S. Stephenson St., Royal Oak, will serve as manager of a new Sander's department located in the National Foods store at 2375 Orchard Lake Rd., Sylvan Lake.



FROEHLICH

The appointment of H. F. Froehlich as manager of purchasing and production control at Sherman Products Inc., of Royal Oak, has been announced by President W. A. Romain.

A resident of 19191 Glennwood, Lathrup Village, Froehlich previously was associated with a Detroit management consulting firm. He had also served as purchasing agent for the Ford Tractor & Implement Division and as a buyer for the Packard Motor Car Co.

Approval of Fitzpatrick's Pharmacy, 33 W. Huron St., to conduct internship training has been given by the Michigan Board of Pharmacy. Under the plan, pharmacists will intern at Fitzpatrick's sixth months before and after taking state examinations.

The first interne assigned to the store was Richard C. Fitzpatrick, son of Owner Thomas C., who recently passed the state examination.

Paul Simmons, 363 N. Saginaw St., has been accepted as a member of the National Assn. of Tax Accountants, officials of the organization said today.

Sale of two City of Farmington land parcels to industrial firms has been announced by Roy Annett Inc., Pontiac real estate firm.

One 10-acre area has been purchased as a plant site by Federal Industries Inc. The other, a 12-acre parcel, was bought by Nicolay Dancey Inc. for a "New Era" potato chip plant.

David Lewis, Pontiac division manager for the Prudential Insurance Co. of America, and Special Agent Floyd T. Pierce, left yesterday to attend a "President's Conference" of company personnel in Chicago, Ill.

Barbados Eyed as Capital Site

Island Would Be Center of British Federation in Caribbean

LONDON — (INS) — Three British experts have recommended Barbados as the capital of the contemplated new republic in the Caribbean.

Acting for the Conference on British Caribbean Federation, which met last February in London, the three-man commission also urged that the Caribbean federation purchase and federalize the capital area like the District of Columbia.

The commissioners, none of whom ever has resided in the Caribbean, rejected Jamaica as their first choice for a capital because it is too big and "too remote." They also said others of the island group to comprise the federation might fear its domination.

They rejected Trinidad because of the "instability of that island's politics and the low standard accepted in public life."

* * *

Among the criteria for a capital cited by the commission was "not only should an educated man be able to work in surroundings to which he is accustomed, but he should, for example, be able to get a suit cleaned in 24 hours and find something to do at weekend."

The commission said it would be preferable to build the capital near an existing big town, rather than to establish a brand-new, self-sufficient community.

* * *

If the group's recommendations are accepted at a meeting Jan. 22 of the standing federation committee, the capital will be established near Bridgetown, Barbados.

Antelope Hunting Good

OTTAWA—Hunters who participated in the 1956 Canadian antelope season in Saskatchewan were highly successful, according to provincial game officials. Some 80 per cent of the hunters who reported at checking stations bagged antelope. There were 2,300 antelope shot.

Press Quiz Answered by Ike

WASHINGTON (AP) — President Eisenhower said today the prospects are good for future tax reductions. But he declined to forecast any cuts next year.

He was talking at his press conference. He also recalled that at another time he had told a news conference, in comment on his speedy trip to Gettysburg, Pa., last Friday, that he has issued orders that his limousine is never to exceed the speed limit at any place.

A reporter told him the trip got a lot of attention because newsmen trying to keep up with his car were flagged down for speeding.

With a slow smile, Eisenhower replied that he did not mind at all expressing his views on the subject.

* * *

For a good many years, he went on, he has used the back seat of his car to carry on conferences.

ENGROSSED IN CONVERSATION

He said that on the trip last Friday he was engaged in a conference. He made the journey with Col. Walter R. Tkach, assistant White House physician.

Because of that conference, Eisenhower said, he had no idea of his limousine's speed.

The driver was a Secret Service man.

Eisenhower said he now has issued orders that his car should never exceed the speed limit at any place.

With that, Eisenhower chided the newsmen a bit, saying that several of them had been accompanying him on his travels for years. And none of them, he said, ever before had brought to his attention that he had caused any of them any inconvenience.

* * *

Newsmen who accompanied Eisenhower last Friday reported his limousine hit 75 m.p.h. at times. Nowhere along the 80-mile route does the speed limit permit more than 55 m.p.h.

EXPECTS HIGH REVENUES

Eisenhower made it clear he expects rising national production and increasing government revenues—rather than substantial cuts in his spending budget—to make tax reductions possible.

Asked whether he feels he can look forward during the remainder of his term of office to some reduction in present high income levies on individuals and business, Eisenhower replied that he certainly hopes the country can have a reduction in taxes.

Eisenhower said certain programs on which he has recommended the federal government embark need not be permanent.

ON DISASTER RELIEF

Eisenhower mentioned disaster relief funds as another budget item he said he hopes can be eliminated eventually by a system of insurance protection.

Further, Eisenhower said he hopes the states can be convinced they ought to pay a larger share of the costs of some of the programs in which they participate.

ON OTHER ISSUES:

CHINESE ISLANDS — Eisenhower said he never has given the Chinese Nationalists any assurance the United States would help defend the islands of Quemoy and Matsu if Red China attempted to take them.

EGYPT—The United States still is working very closely with the U.N. in trying to bring about a satisfactory solution of the controversy over the Suez Canal, Eisenhower said.

Eisenhower was asked if he thinks the federal payroll can be reduced from 2,400,000 persons to a flat $2,000,000. He said that couldn't be answered yes or no. But he added we can still cut a great deal without suffering.

Eisenhower said some savings can be made in the military portion of his $4,400,000,000 foreign aid program, but he does not believe any reduction can be made in the economic phases.

POLITICS — Commenting on Democratic election victories in Michigan and Texas, Eisenhower said the Republicans are alert to the situation they face and are really going to go to work.

DISABILITY — Defending his proposal that the Cabinet be authorized by constitutional amendment to decide when a president is disabled and unable to serve, Eisenhower said he assumes we are dealing with honest people and not with people jockeying for position to seize power.

His proposed amendment, the President said, is intended to fit that dealing with honest people situation.

KOREA—Questioned about reports that Communists in North Korea are engaged in a big military buildup in violation of the 1953 armistice, Eisenhower said the United States has been watching that very carefully and that the situation has been unsatisfactory.

He said there is reason to believe the armistice agreement is not being kept by the Communists, while the U. N. forces have adhered to it.

And that, Eisenhower said, puts a great burden on the U. N. side which has obsolete military equipment.

News in Brief

One grey and two brown men's suits, size 60, and a ladies blue serge suit were stolen from the locked auto of Andrew McCarill, owner of A & A Cleaners, 438 Highland Ave., while it was parked in the driveway of his home at 226 Fisher Ave. Tuesday.

Several hams were taken from a refrigerator car parked on the railroad track at the rear of Hygrade Meat Products Co., 49 Turk St. Police report thieves entered the car after they broke the seal.

Dickinson's Clothing Store, 31 N. Saginaw St., was entered sometime Monday night and $60 was reported missing according to A. C. A. Scott, co-owner. Police report entrance was gained by removing the trap door cover from the roof.

Rummage Sale Fri. and Sat. Youth Center, Lake Orion. —Adv.

Moms Rummage Sale, Thurs. and Fri. Corner of Baldwin and Indianwood. —Adv.

Rummage Sale, St. Mary's Unit, St. Benedict's Church. at K. C. hall, 295 S. Saginaw, Fri., April 5, 9 to 1. —Adv.

Rummage. Children's clothing, household articles. 115 Barrington Rd. FE 5-5663. —Adv.

Rummage Sale, All Saints Episcopal Church, 171 W. Pike, Friday, April 5th, 1:00. —Adv.

If your friend's in jail and needs bail, Ph. FE 5-9424, C. A. Mitchell.

Classified Ad Ideas Topic at Conference

EAST LANSING — "Good Classified Advertising Ideas Used by Michigan Newspapers" will be reported at a Michigan State University Conference, April 6.

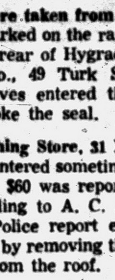

HAIGHT

William Haight, publisher of the Lake Orion Review and MSU newspaper management consultant, will make this evaluation at the fifth annual Classified Advertising Conference.

* * *

Harry Gwaltney, assistant to the publisher of the Milwaukee Journal, will deliver the keynote address on "Retrospect and Prospect" at the luncheon program.

One round table will cover classified problems and opportunities, and another will discuss classified advertising from the advertiser's viewpoint.

* * *

About 60 officials from Michigan daily and weekly newspapers are expected for the event, co-sponsored by the Michigan Press Assn. and the school of journalism.



GROWING ARMY — An army of 2,375,000 federal employes is 300,000 federal employes too many, says Sen. Olin D. Johnston (D-SC), who will sponsor a bill to lop that many off. The Senate Civil Service Committee chairman says it would save a billion dollars a year without hurting essential services or firing career employes. Newschart compares growth of federal employe army since prewar days.

Barrett Harrison Opening Restaurant

A veteran of 30 years in the restaurant business in Pontiac has opened a new restaurant at 1300 N. Perry St.

* * *

Barrett Harrison, who lives at 3170 Lexington Dr., Waterford Township, said the official opening of Harrison's Restaurant will be tomorrow.

There will be free coffee for adults and soft drinks for children accompanied by their parents.

Harrison formerly operated the Triple X restaurant at 21 N. Perry St.

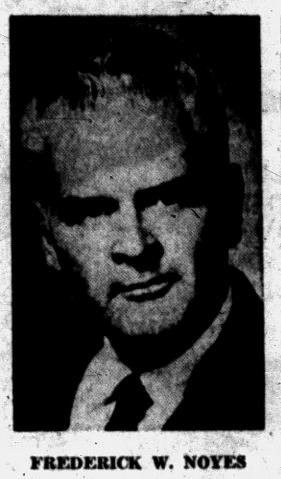

FREDERICK W. NOYES

Executive to Speak to Local Civic Group

Frederick W. Noyes, community relations head for the Jam Handy Organization, will be guest speaker at the annual meeting of the Pontiac YMCA tomorrow evening.

Noyes' speech will be entitled "The Place of the YMCA in the Modern World." The meeting will begin with dinner at 6:15 p.m. at local YMCA headquarters, 131 Mt. Clemens St.

* * *

The firm that Noyes represents produces motion pictures, slidefilms, sales and training programs for business and industry.

The speaker is a member of the YMCA's Metropolitan Board, the Board of Control of the Detroit Board of Commerce, the Engineering society of Detroit and the Rochester Kiwanis Club.

He is also chairman of the Safety and Traffic Committee of the Automobile Club of Michigan.

More Than One Way to Kill a Book

BRIDLINGTON, England (INS) The public library at Bridlington, in an effort to discourage certain reading habits, has placed on display books which were damaged by borrowers.

Among those exhibited are books mauled by dogs, books with pages burned, and one book with pages glued together by the yolk of an egg.

But the prize exhibit is a book opened to the title page on which is written in ink, in large letters: "Fish and chips in oven. Make some fresh tea."

Air Force Gets Refund on Ford Surplus Profit

WASHINGTON (AP) — Secretary of the Air Force James H. Douglas said today a refund of five million dollars from the Ford Motor Co. was obtained only after the Air Force insisted on it.

Douglas wrote to Chairman Hebert (D-La) of the House armed services subcommittee that testimony it had received "implied that the Air Force showed no interest" in recovering the money.

The subcommittee, which is investigating Air Force purchasing methods, heard testimony Friday that Ford made $9,837,738 more profit than had been anticipated on a subcontract for wings for the B47 bomber. The subcontract had been arranged by Boeing Airplane Co., one of three companies producing the aircraft for the Air Force.

Parke, Davis President Sees Boost in Earnings

DETROIT (INS) — Harry J. Loynd, president of Parke, Davis and Co., told stockholders yesterday that the pharmaceutical firm expects a 10 per cent increase in sales and a 15 per cent boost in earnings in 1957.

Loynd said polio vaccine will be "a contributing factor in the anticipated 1957 sales and earnings increases."

Stockholders heard the company president outline plans for capital expenditures totalling $28 million during the next five years—"to be paid for out of retained earnings."

Smokey to Help Prevent Canadian Forest Fires

SANTA FE, N. M. (INS) — New Mexico's Smokey Bear is going international. A symbol of forest-fire prevention in the United States for many years, Smokey will soon be imported to Canada.

The U.S. Agriculture Department and the Canadian Forestry Assn. will use the familiar figure of Smokey in promoting a joint fire prevention program.

7 Plead Guilty to Burglaries

2 Other Youths Await Hearings on Charges Involving 40 Break-Ins

Seven youths yesterday pleaded guilty to charges involving more than 40 North Oakland County break-ins this year.

* * *

Two other youths named in the same gang are awaiting arraignment and area police have promised that more arrests will follow.

There has been more than $1,000 recovered in loot, officials say, mostly from rural homes.

Arraigned on breaking and entering charges yesterday before Circuit Judge Frank L. Doty were:

* * *

Charles Bradley, 20, of 1740 Orchid Dr.; Robert Caldwell, 24, of 3656 Covert Rd.; Donald G. Murphy, 19, of 22 McNeil St.; Gerald McLarty, 18, of 405 Heights Rd.; Ernest Berry, 18, of 130 Orion Rd.; William Roughton, 20, of 2888 Kenford Rd. and Edward R. Cook, 20, of 1024 Argyle Rd.,

* * *

Bradley and Caldwell are held under $3,000 bond apiece until sentencing April 8. The others are free under $500 bond apiece until sentencing April 22.

Archeologists Taking to Air

Signs of Old Ruins Invisible on Ground Clear From Aloft

WASHINGTON — Archeology, a science founded on excavation, has taken to the sky. In fact, the airplane has become as important as the pick and shovel in uncovering relics of ancient cultures, says the National Georgraphic Society.

* * *

In place of arduous ground surveys to pinpoint the likeliest site for a "dig," scientists can now examine aerial photographs for telltale signs of buried ruins. Old remains invisible at ground level stand out with startling clarity when viewed from aloft.

* * *

For example, in an area that had swarmed with earthbound archeologists for almost a century, aerial observers discovered the Great Wall of Peru. This mammoth rampart, stretching from the Pacific high into the Andes, was probably built by the ancient Chimu Empire as a defense against invading Incas.

OTHER DISCOVERIES

In North Africa an airborne archeologist located the outer fortifications of ancient Carthage. And in densely populated Britain hundreds of important Roman and prehistoric sites have been identified from aerial photographs.

Surprisingly, buried structures are often as easy to distinguish from the sky as exposed ruins. Uneven ground covering walls and passages stands out in sharp relief when struck by the oblique sunlight of early morning and late afternoon.

* * *

In cultivated areas, the thin layer of soil over ruined masonry produces short, pale plants that contrast with the deeper green of the surrounding growth. When seen from above, these lighter patches frequently trace out the complete ground plan of a buried settlement.

USE MILITARY PRINTS

During World War II, such "crop marks" on routine military prints led British aerial photograph interpreters in Italy to locate 48 Iron Age sites, countless Roman ruins, an imperial highway, and two Etruscan cemeteries, all previously unknown. French strategic photographs of Indochina turned up the unsuspected ruins of 20 ancient cities.



INSURE NOW WITH . . .

CRAWFORD DAWE-GROVE

710 Pontiac State Bank Bldg.
FE 2-8357

INVESTMENT

Require $15,000 Working Capital in a Well Established Retail Business. Loan secured by Tangible Assets of $60,000. Willing to pay better than Average Interest and will reduce principal proportionately every month for completion within 18 to 24 months. If truly interested write Box 32, Pontiac Press.

Chess Prodigy Defeats Master

Schoolboy, 13, Modest About Ability, Prospect; Experts Enthusiastic

NEW YORK (AP)—A quiet group huddled around a table in the corner of the Marshall Chess Club, watching an almost unbelievable game.

The players were Donald Byrne, a chess master, and the Bobby Fischer, a 13-year-old Brooklyn schoolboy playing in his first major tournament.

Time and again — with bold, surprising moves — Bobby outfoxed his more experienced opponent.

"Impossible," whispered one of the onlookers. "Byrne is losing to a 13-year-old nobody."

"Mate," said this "nobody," and the game was over. Bobby had earned his first victory in the Lesing J. Rosenwald Trophy Tournament.

Chess Review magazine called it the "game of the century—a stunning masterpiece of combination play performed by a boy of 13 against a formidable opponent, matching the finest on record in the history of chess prodigies."

Bobby didn't win the Rosenwald tournament — the trophy went to Sammy Reshevsky, the ranking U. S. player — but the the crew-cut youngster who would rather play chess than eat established himself as a young man to watch.

New York chess enthusiasts have recognized Bobby's ability for several years.

Han Kmoch, secretary-manager of the Manhattan Chess Club, says: "For his age, I don't think there is any better chess player in the world. He is a genuine prodigy and one of the best players in our club."

★ ★ ★

Bobby appears embarrassed by all the attention he has drawn since he defeated Byrne.

"I just made the moves I thought were best," he says modestly. "I was just lucky."

Where did he learn the game?

"My sister taught me when I was 6," he says. "She was 12 and didn't know too much about the game, but she told me where and how to move the pieces. I like it and have been playing it ever since."

Does he want to continue playing the game and perhaps become one of the great players?

"I could play chess all my life," he answers shyly. "I like tournaments and would like to play in a lot of them. As for being great, I don't know about that."

★ ★ ★

Kmoch, however, has fewer reservations:

"The outlook is brilliant. If he continues to proceed the way he has the past year or two, he's likely to become one of the greatest players of all time."

Dies on Gallows for Crime in Korea

FT. LEAVENWORTH, Kan. (AP)—Ernest L. Ransom, 26, was hanged early today for murder and rape committed while he was a soldier in Korea.

★ ★ ★

The hanging was in the power plant building of the U. S. disciplinary barracks, site of two other recent military executions Feb. 14. He was pronounced dead at 12:13 a.m.

Ransom from Garysburg, N. C., was convicted in June 1953 by a general court-martial at Inchon, Korea, of shooting to death a Korean guard and raping a 14-year-old Korean girl.

Ransom in a regulation olive drab uniform devoid of insignia, showed no emotion as he was led down a ramp from the second floor of the building to the gallows.

Doctors listened for a heartbeat 15 minutes before pronouncing him dead.

No family members were present.

Hawaii Radioactivity Up

HONOLULU (AP)—The Territorial Health Department reported today that Honolulu's radioactive count is five times higher than normal, although far below any danger level. Last July 25, the count was 25 times normal, presumably from a U.S. nuclear weapon test at Eniwetok.

Walt Disney's True Life Adventures

SHRILL THRILL



© 1957 Walt Disney Productions World Rights Reserved

THE BLOOD-CHILLING SCREAM OF THE SCREECH OWL IS MERELY A LOVE CALL THAT SOUNDS SOOTHINGLY SATISFYING TO HIS MATE. SCREECH OWLS ARE SO DEVOTED TO EACH OTHER THAT THEY OFTEN SIT TOGETHER, SHARING THE INCUBATION OF THEIR EGGS.

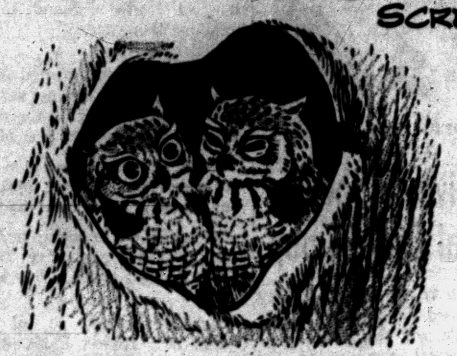

Distributed by King Features Syndicate. 4-3

Pilot to Replace Dummies in Fall

Air Force Captain Will Drop 17 Miles in Test of New Ejection Seat

NEW YORK—An Air Force captain will step into space this February confident he will return to safety from a 17-mile fall because of the successful airborne experiences of lifelike dummies — fall guys for the jet pilots.

The mission of Capt. Henry Nielsen will be to take his plastic balloon aloft from the sun-baked desert near Alamogordo, New Mexico, reach the 90,000-foot objective where the temperature hovers around 70 degrees below zero and the sky is a solid blue-black, open an escape hatch and step into space.

His objective is to test the violent reactions that a jet pilot must face when he is catapulted in an ejection seat to "hit the silk" at the speed of sound.

Brig. Gen. Don Flickinger, commander of the Air Force office of scientific research, estimated that one out of every five ejections from "Century" series aircraft (F-100 on) will fail to save the pilot and that many others suffer dislocated shoulders, broken legs and broken backs unless ejection systems are improved.

Steelways, official publication of American Iron and Steel Institute, said the new ejector has been thoroughly tested with instrument-laden dummies which measured the shock of sudden stops, the force of high speed spins, the changes in outside pressure and the bending forces on arms and legs that jet pilots must face as they drop at supersonic speeds.

"Generally, the man-made men resemble the human body closely enough to 'go first' in violent ejection seat tests and accurately forecast what will happen to a man under similar conditions."

And because Mother Nature can supply some of mankind's answers only by experience, Capt. Nielsen will pick up where the dummies left off and step into the stratosphere armed with a small stabilizing parachute which will slow his fall until he descends to an altitude of 15,000 feet before his parachute will billow open automatically.

Solar Balloons Land at Manistee — No Child's Play

MANISTEE (INS)—A Manistee woman stared with wonderment recently when two balloons with a canvas bag attached to them came floating down on her farm.

★ ★ ★

Mrs. Bernard Edel called the state police and the operator at the Manistee post, thinking it was a small weather ballon, told her to drop it in the mailbox. He said: "the postman will know what to do with it."

After a moment of silence, Mrs. Edel said:

"I don't think we're talking about the same kind of balloon. This one wouldn't go into our barn."

Finally, Navy representatives and two large trucks from the General Mills Corp., of Minneapolis, went to Mrs. Edel's farm to pick up the balloons, each of which was 80-feet long.

They explained the bag was loaded with costly instruments which measure cosmic rays in the upper atmosphere.

★ ★ ★

The balloon was released at Minneapolis and was supposed to land near Stevens Point, Wis., but drifted over Lake Michigan. A helicopter, which had been tracking it, was unable to follow.

Train Strikes Fire Rig, Cuts Vehicle in Half

BURBANK, Calif. (AP)—The front of a hook-and-ladder fire rig beat a 92-car Southern Pacific freight train to a crossing.

The train hit the truck broadside, cutting it in half.

No one was killed. Fireman Bill Davies, who was manning the rear position, suffered a possible skull fracture and possible broken arm. The $45,000 truck was a total loss.

Clean Start, if Fiery

OLYMPIA, Wash. (AP) — Firemen rushed to the executive mansion at 4 a.m. of the first night of occupancy by the new governor, Albert Rosellini. The fire was in the dust bag of the vacuum cleaner, apparently from a lighted cigarette butt.

University Hall on the Brown University campus in Providence, R. I., was a barracks for American and French troops during the American Revolution.

'City of Refuge' to National Park

An Ancient Sanctuary Recalls Hawaii History, Skill in Building Arts

WASHINGTON — On the pleasant Kona coast of Hawaii, between the coffee farms and the sea, stands the "City of Refuge," symbol of clemency built long before the coming of Europeans.

Now being made a National Historical Park, the enclosure is a remembrance of the days of bloody internecine warfare on the islands of the Hawaii group.

It is partly surrounded by lava walls, fifteen feet thick and twelve feet high, whose construction is a mystery. No lava boulders of the weight used — up to several tons — can be found in the vicinity. How the Stone Age Hawaiians moved, hoisted and fitted them is unknown.

The City of Refuge, built sometime prior to 1700, contained six or seven acres. Two temples, various sacerdotal houses, and altars of worship and sacrifice were built within it. From 1690 until 1829, it was the burial place of Hawaiian kings.

Opinions are divided on the quality of sanctuary offered the weak and oppressed, the criminal, political and military fugitives that reached its shelter.

Some say a person who had remained within the walls three days was safe even after returning home. Others believe that the sacrificial rock now pointed out by guides was stained with the blood of punishment, and that the accused might lose a finger, hand, arm, or his life.

The Kona area, rich in history, is on the west side of Hawaii, the island that gives the group its name. There Captain James Cook, discoverer of the islands, was received as a god in 1778. There he was stabbed to death by natives who had decided he was mortal after all.

The ocean off Kona provides excellent big-game fishing, and attracts many visitors to the region. On the slopes back from the coast most of the Hawaiian coffee crop is grown. Some of it finds its way to the United States for blending with other coffees.

Life on the Kona coast today is relaxed, with gentle ways attracting more sojourners.

107-Year Attempt to Communicate With Dead

Last Member of Pact May Give Up

DETROIT (AP)—One of the last members of an 107-year-old pact aimed at communicating with the dead says it is about time to give up.

"I've been at this for 18 years and nothing has come of it," Claude D. Noble said, "and I think I'll let it die with me.'

Noble will keep trying to make contact with his decreased friends — magician Howard Thurston, lawyer Clarence Darrow, explorer Carveth Wells—until he joins them in death.

★ ★ ★

But he says he will not name a "successor" to himself in the pact to try to communicate with his spirit.

The strange agreement to break the barrier between life and death —or prove it could not be done— was formed in 1850 by two magicians, Conte, a Frenchman, and Herrman the Great.

Although skeptical, they agreed that the survivor on each anniversary of the other's death would hold an object associated with the deceased. The spirit of the dead man was supposed to knock the object from his hand.

★ ★ ★

Another clause of the pact obligated the surviving member to name one or two successors.

Noble, a Detroit cement salesman of 65 who dabbles in magic as a hobby, was brought into the pact by Thurston, a boyhood friend.

★ ★ ★

The only other surviving member of the pact is Harry Blackstone the magician. Blackstone is 81 and in ill health.

Noble has gone to Chicago to seek contact with the ghost of Darrow and to Columbus, Ohio, to search for the spirit of Thurston.

★ ★ ★

On the exact anniversary of the death—to the minute, if possible — Noble holds an object that meant something to the dead man —a book, a plaque, a magician's wand, a picture—and urges the soul to knock it from his hand.

"I wait a minute or two and then it is over," he said. "Nothing has ever happened.'

He says he is "always a little disappointed," but admits, "I wouldn't be so happy myself if it dropped.'

The long-standing experiment is far from a failure in the eyes of Noble.

★ ★ ★

"To me the fact that it hasn't worked is the salvation of the whole idea," he said. "It shows up the spiritualists who tell people they can bring a person back from the dead.

"I've received many letters from priests and other churchmen who approve of what I've been doing."

Death Notices

CULVER, MARCH 31, 1957, MRS. Vera Cody, 548 S. Lapeer Rd., Oxford; age 58; beloved wife of Alva R. Culver; dear sister of Mrs. Lita Rust. Funeral service will be held Thursday, April 4, at 2 p.m. from the Plumerfelt Funeral Home with Rev. Fred Clark officiating. Interment in Mt. Hope Cemetery, Lapeer. Mrs. Culver will be at the Plumerfelt Funeral Home.

FLINCHUM, APRIL 2, 1957, Charles, 31310 Ludden, Farmington Twp.; age 64; beloved husband of Ellen Flinchum; dear father of Earl Flinchum, Pearl Flinchum, Mrs. Viola Gabbard, Mrs. Oma Jean Miller, Mrs. Velma Robinson, Mrs. Ollie O'Conner and Mrs. Bessie McIntosh. Funeral service will be held Friday, April 5, at 1 p.m. from the Thayer Funeral Home with Rev. Walter Kellison officiating. Interment in N. Farmington Cemetery. Mr. Flinchum will lie in state at the Thayer Funeral Home, Farmington.

HARRIS, APRIL 1, 1957, FINIS P., 538 Highland Ave.; age 79; beloved husband of Essie Harris; dear father of Camille Van Hargis and Finis Harris Jr.; dear uncle of Alice Bentley. Mr. Harris will lie in state at the residence from 6 p.m. today until service at 2 p.m. Thursday at Newman A.M.E. Church, with Rev. J. Allen Parker officiating. Interment in Oak Hill Cemetery. Funeral arrangements by the William P. Davis Funeral Home.

JARRENDT, APRIL 2, 1957, MRS. Lewis (Velma), 2398 Middlebelt Rd. (formerly of Pontiac); age 60; beloved wife of Lewis C. Jarrendt; dear mother of Lewis W. Jarrendt; dear sister of Mrs. Ethel Edgar and Mrs. Florence Streeter. Funeral service will be held Friday, April 5, at 1 p.m. from the Brace-Smith Funeral Home with Rev. Richard C. Stuckmeyer officiating. Interment in White Chapel Cemetery. Mrs. Jarrendt will lie in state at the Brace-Smith Funeral Home.

TEAGAN (HOSMER), APRIL 1, 1957, Mollie Arline, born W. Bloomfield Twp.; beloved mother of Mrs. Jeanne (J. K.) Williams. Funeral service will be held Thursday, April 4, at 1:30 p.m. at the Haley Funeral Home, Hamilton at Puritan, Detroit, with interment in Grand Lawn Cemetery, Detroit.

In Memoriam 2

IN LOVING MEMORY OF MY dear wife, our mother and grandmother, Ina McCaslin, who passed away 1 year ago today, April 6, 1956. Sadly missed by Fred McCaslin, Family and Grandchildren.

Funeral Directors 4

AIR, AMBULANCE, GROUND Pursley Funeral Home, FE 4-1211

Donelson-Johns FUNERAL HOME "DESIGNED FOR FUNERALS" COATS FUNERAL HOME Complete facilities OR 3-7157. Drayton Plains — Waterford Twp.

SPARKS-GRIFFIN CHAPEL Thoughtful Service FE 2-5841

Voorhees-Siple FUNERAL HOME Ambulance Service Plane or Motor FE 2-8378

BOX REPLIES

At 10 a.m. today there were replies at the Press office in the following boxes:

1, 5, 6, 8, 10, 17, 20, 21, 25, 26, 28, 34, 35, 37, 40, 56, 61, 60, 68, 76, 86, 87, 88, 98, 111.

The Pontiac Press FOR WANT ADS DIAL FE 2-8181

From 8 a.m. to 5 p.m.

All errors should be reported immediately. The Press assumes no responsibility for errors other than to cancel the charges for that portion of the first insertion of the advertisement which has been rendered valueless through the error. When cancellations are made be sure to get your "kill number." No adjustments will be given without it.

Closing time for advertisements containing type sizes larger than regular agate type is 12 o'clock noon the day previous to publication.

Transient Want Ads may be cancelled up to 9:30 a.m. the day of publication after the first insertion.

CASH WANT AD RATES

Lines	1-Day	3-Days	6-Days
2	$1.50	$1.86	$2.70
3	1.50	2.70	3.96
4	1.80	3.48	5.04
5	2.25	4.05	6.00
6	2.70	4.86	7.20
7	3.15	5.67	8.40
8	3.60	6.48	9.60
9	4.05	7.29	10.80

Help Wanted Male 6

A MAN

with some mechanical knowledge needed to help in factory branch. Apply 10:30 to 12:00 1064 W. Huron.

AN OPPORTUNITY FOR SALESman, selling fence. Season now on. Draw against future commission. Call FE 2-8000, for appointment.

ASSISTANT SALES MANAGER for outstanding modernization organization. FE 4-9544 for appointment.

ATTENTION

8 men to sell Kirby Cleaners. Earn $300 month while training. Car necessary. Appointments furnished. Full or part-time considered. Men over 22. FE 5-4622 for appointment.

BARBER, STEADY WORK. OL 2-1911 or OL 1-5001.

BARBER. 13 W. LAWRENCE. FE 2-9325.

CARETAKER, MARRIED, FOR large apt. building. Experienced, references, write Pontiac Press Box 75.

EXP. WOOL PRESSER WTD. TOP wages, good working cond. Call OLive 2-9611. Or apply Avon Cleaners, 331 Main St. Rochester, Mich.

EXPERIENCED IN REAL ESTATE — Enjoy working conditions of new office with ample parking, close to bank. Excellent location for walk in business. J. R. HILTZ — Realtor — FE 5-6181.

JOURNEYMAN ELECTRICIAN To work in Cheboygan, Michigan paper mill. Experience necessary in industrial electric maintenance, motors, controls, wiring AC and DC. Some experience in electronics preferable. Write, stating age and qualifications to personnel manager, Charmin Paper Products Co., Green Bay, Wisconsin.

MAN FOR HOME MODERNIZATION canvassing, will train for salesman. Apply 2260 Dixie Hwy., 11 a.m. to 2 p.m. only. Ask for Mr. Bridges.

MAN WITH PANEL TRUCK TO bui'd a cleaning route. In Christian Hills area. Or man with established route looking for quality work & advancement. FE 7-8313 or FE 5-7946 after 6

MANAGER TRAINEE & CREDIT man, good future for right man. Apply in person, 8 N. Saginaw.

MEN WANTED

To work in Pontiac area, selling nationally famous Good Humor ice cream. High earnings, no experience necessary. Route, uniform and sales car furnished. Must be veteran. Age no handicap. Apply 9 to 12 a.m. Good Humor Corp. 6944 Wagner St. Detroit 10.

OUT OF WORK OR ON SHORTER HOURS? Write us immediately regarding opportunities to sell consumers in Pontiac Rawleigh Products. Part or full time. No experience needed to start. For interview, write Rawleigh's Dept. MC-696-198, Freeport, Ill.

Help Wanted Male 6

REAL ESTATE

EXPERIENCED OR WILL TRAIN salesminded energetic person 25 to 40 years of age to help sell year round home and cottage lake developments west of Pontiac. Will pay car allowance, drawing account or salary to right person. Phone for personal interview C. Schuett at EM 3-4196.

ROUTE SALESMAN

Ambitious married man, 24-32 yrs. old. To manage & operate a well established retail coffee & grocery route. Good references, neat appearance, pleasant personality & the ability to manage your own time necessary. All expenses paid with transportation furnished. Permanent position with 41 yr. old firm. Salary $70 plus commission & bonus. Insurance & vacation benefits. Contact Mr. Griffin, Hotel Roosevelt, Thurs. April 4th, 3 p.m. to 7:30 p.m.

SALESMEN

Immediate employment for 5 men with cars. Earn $36b per month to start. Plus bonus. No canvassing. For interview phone FE 5-0256.

SALESMEN

Excellent Opportunity for Experienced Modernization, roofing, siding and insulation Salesmen. Apply 2110 Dixie Hwy. between 9:30 to 10:30 a.m.

SALESMEN

Experienced — Retail warm air heating National Line leads furnished. Liberal commission to men who qualify. Call for confidential interview.

A. ELBLING & SONS 73 S. PARKE St.

SINGLE MAN TO WORK ON farm. Must be clean, good habits, no drinking. Holly, ME 4-3922.

TOOL MAKER FOR GENERAL Tool Room work. Apply in person at 217 Central Ave., near S. Saginaw St.

WILL SELECT 2 MEN WITH cars. Must be neat, dependable and willing to work overtime. Profits $100 per wk. for those who qualify. Call FE 2-2318. Fuller Brush Co.

WTD. EXP. DRY CLEANING driver for established route. Apply in person only, Gresham Cleaners, 605 Oakland.

WANTED: 1 TOP NOTCH GRILL worker to work in busy restaurant. Northeast of Pontiac. FE 4-8353 from 3 to 6.

YEAR ROUND JOB FOR MARried man, 25-40 yrs. old. Experienced & capable with farm equip & horses. John F. Ivory, 5560 Cooley Lake Rd.

YOUNG MEN

21 to 28. High school graduate. Car required. Intensive training program preceeds advancement to managerial position. Contacting people is major part of job. Straight salary. Plenty of advancement opportunities & job security. All modern employe benefit programs.

HOUSEHOLD FINANCE CORP. 3½ S. Saginaw

YOUNG MEN, ARE YOU BEtween the ages of 17 and 25 and desire part time employment with a future? 6 months all-expense paid training program to qualify you for a good position in fast growing organization in your community. You receive $1.64 per hour for 3 hours each week as a starter, with opportunity for promotion. Personal interviews each Monday, Tuesday and Wednesday at 8 p.m. Parents invited, 37 W. Lawrence St., Pontiac.

Help Wanted Female 7

ARE YOU A LEADER?

Do you have personality & poise? Can you work 3-4 hrs. a day? Nationally known Co. needs ambitious women like you who want to earn as much as $500-$600 a mo. Car necessary. For interview call EM 3-0035. 9 'til 1 p.m. No information over phone.

A TELEPHONE CANVASSER

Best commission set-up in Michigan. Work from own home. We train you. Call FE 2-0256. Ask for Mr. Johnson.

A MIDDLE AGED WOMAN WANTed for housework. Live in. FE 2-9221.

AMBITIOUS WOMEN WANTED for excellent opportunity, tremendous earning potential. Adult & exclusive Youthcraft line. Call OR 3-6406. April 2, 3 & 4 for personal interview at Waldron Hotel on April 3, 9:30 to 4:30. Ask for Mrs. Betty Reid.

BABY SITTER IN MY HOME. FE 5-4491 after 6:30 p.m.

BAKERY SALESGIRL BETWEEN 21 and 35. Day only. Anderson Bakery 124 W. 14 Mile Rd. B'ham. Midwest 4-7114.

BOOKKEEPER, WITH AT LEAST 5 yrs. experience. Must be able to do payroll, age limit 45, 5½ days per week. Must have excellent references & wanting permanent position. Good opportunity for right person. Apply 59 Wayne St., from 3 to 5 p.m.

CAR HOPS, COUNTER GIRLS and Cooks for 3 A & W Drive-Ins. Apply 128 N. Perry.

CASHIER

With general office exp. and typing. Permanent employment.

Bloomfield Fashion Shop

COLORED WOMEN WHO WISH housework. Call FE 4-3841.

COOK WANTS WORK WEEKENDS. Phone after 5:3 p.m. FE 5-3042.

CURB

and kitchen help. Apply Porters Drive-In, 2670 Auburn Ave.

DISHWASHER, 7 DAYS A WEEK. 675 E. Maple, MI 6-6178.

EXPERIENCED WAITRESS wanted. Apply in person, Bicmar Inn, 94 W. Huron.

ELDERLY LADY FOR CHILD care, light housework, cooking, can live in. OL 1-0306.

EXP. ALTERATION LADY FOR dry cleaners, 487 N. Perry St. FE 4-3636.

EXP. IN KITCHEN WORK SOME cooking required, must be able to live on premises, must be between 35 & 50. Steady year-around job with good salary, rm. & board, paid vacations. For appointment, call EM 3-8342 between a.m. and 5 p.m.

EXPERIENCED COUNTER HELP, meals & uniforms provided, excellent starting salary, Hunter House, 199 N. Hunter. MI 6-7121.

FOUNTAIN HELP, FULL OR part time. Days or evenings. Cranbrook Drugs, MI 7-0334.

GIRLS OR WOMEN, TO WORK daily except Sat. Telephone survey work. Kendale's, 14 S. Saginaw.

GIRL FOR GENERAL HOUSEwork in Bloomfield Hills home. 240 Chesterfield Rd. 2 adults in family. References requires. Call Mrs. Bassett, MI 6-5787.

HOUSEKEEPER WANTED. LIVE in. Care of 3 children. Keego Harbor. FE 8-0711 & FE 8-6958.

HOUSEKEEPR. MUST LIVE IN. Care of house & 2 school age boys. MI 6-2930.

PHYSICIAN SPECIALIST DESIRES registered nurse, for private office, no evening hours. Give pertinent details. Box 92, Pontiac Press.

PLANNING A VACATION? BE AN Avon Representative, and start earning for that trip immediately. We train you. Phone or write today. FE 4-4508 or Pontiac P.O. Box 560.

PROFESSIONAL HOUSEKEEPER. With own transportation. Go home nights. $70 per week. Rural home. No children. Family of one. Character & reliability references essential. Write Pontiac Press, Box 72.

REFINED BABYSITTERS WHO drive for days. Also live in on baby cases. MI 6-9745.

SECRETARY

In B'ham's finest realtor office. Congenial conditions, deluxe air-conditioned offices. Diversified and interesting work. Good shorthand vital. Start immediately. Call Mrs. Schultz, MIdwest 4-6700.

STENO-COMP. TYPIST NEEDED for temporary work by Trueman Office Service, Rochester Office. Tuesday & Thursday only. 1719 John R. OL 1-6352.

TYPIST, MUST BE FAST & ACcurate, able to handle busy phone, 5 day week, 8:30 a.m. to 5:30 p.m. Fringe benefits. Call Miss Eldridge, MI 6-8508.

Help Wanted Female 7

WANTED: YOUNG LADY, BEtween 18 and 25 years of age, for clerical position in small office in municipality located near Pontiac. She must have the following qualifications:

High School Diploma
Good character references
Neat appearance
Pleasant and congenial personality
Own transportation
Training in the following:
Typing
Filing
Good handwriting

Operation of business machines, valuable but not essential. Salary and starting date of employment would be discussed. Salary based on a 38-hr. week and payable semi-monthly. Any applications for above position may be made to Box 15, Pontiac Press.

WANTED: GIRL OR WOMAN, housework & care of 1 child, live in. MA 4-1847.

WANTED WAITRESS, DAY WORK. Apply in person, Furtney Drugs, 2367 Orchard Lk. Rd. Pontiac.

WAITRESS FOR NIGHT SHIFT & part time waitress for nights, week ends. High school girl to work on sandwich table for weekends, will train, if willing to work. Curb girl for day shift, from 11 a.m. to 5 p.m. Michael's Drive In, 2490 Dixie Hwy.

WAITRESS & COFFEE GIRL, 675 E. Maple, MI 6-6188

WHITE — COOK — HOUSEKEEPER — CARETAKER — COUPLE Live on premises; must have car. Prefer that both drive. Experienced. Permanent. Good health, salary $300 mo plus food. 1-rm. htd. and furn. apt. with private bath and TELEVISION. Auto. ht. and H.W. electricity, telephone, laundry sent out; gas and oil for car while on duty. Call JO 4-6687 or apply 27701 Southfield Rd. at 11½ Mile road.

WIDOWER WITH 4 CHILDREN would like lady to live in, more for home than wages. Preferably middleaged. 1956 Hoeft St. off Pontiac Trail between Decker & Haggerty Rd.

WOMAN, CARE OF CHILDREN & light housework. Stay nights. FE 5-4482.

WOMAN TO LIVE IN. HELP WITH children and light housework. Priv. rm. and TV. Christian home and ref. Midwest 6-0831. $25 to start.

Help Wanted 8

COUPLE FOR JANITOR WORK. Call OL 1-6411 between 4 & 6:30.

FREE: NICE 2 ROOM FURN. APT. for couple, wife to care for 2 school children, for working parents. No washing. Ref. required. Ph. FE 5-0774 after 5 p.m.

MEN & WOMEN, FULL OR PART time, sell Watkins nationally advertised products. No capital required. Apply 490 N. Perry, 8 to 10 a.m.

MOTEL MANAGER

Exc. oppor. for couple who are not afraid to work. Apt. furn. Write Pontiac Press Box 63.

REAL ESTATE SALESMEN OR saleswomen in new home project in Pontiac, Waterford and Utica area. Exp. preferred. Rose Hill Realty Co., KEnwood 3-8060.

REAL ESTATE SALESMEN EXPERIENCED, ENERGETIC PERSON TO SELL REAL ESTATE. EXCELLENT OPPORTUNITY FOR RIGHT PERSON. PHONE FE 4-9504 FOR APPOINTMENT.

SALESMAN AT ONCE

P. W. DINNAN 46 W. HURON

Employment Agencies 8A

Bookkeeper $425

Capable woman with pleasant phone manners and light typing, to work in new office. 5-day week. See Jane at Midwest Employment, 406 Pontiac State Bank Bldg. FE 5-9227.

CLERK TYPIST $225

Personable young girl who likes to work in friendly office, and can type and do some filing. See Barbara at Career Center, B-1 Riker Bldg. FE 5-0416.

MEN At Last Evelyn Edwards

HAS ORGANIZED A MEN'S VOCATIONAL DEPARTMENT. NOW IT IS OUR PRIVILEGE TO SERVE YOU AND HELP YOU FIND THAT "RIGHT JOB." LISTED ARE A FEW OF THE MANY TO CHOOSE FROM. COME IN & REGISTER NOW.

JOBS FOR WOMEN

JR. STENO, $250-$300

Why take the least when you can get the most? See us today — We have jobs waiting for you.

RECEPTIONIST, $250

Fun job — For attractive girl with pleasing smile doing variety work for renowned architect.

IBM KEYPUNCH, $280

For gorgeous office We can place you immediately.

EXEC. SECRETARY, $500

Why let your ability go unappreciated? President of company needs top flight girl now at $500 per month.

BOOKKEEPER, $300-$400

Be your own boss. Take full charge of bookkeeping department.

JOBS FOR MEN

JR. SALESMAN, $300-$400

Nationally known food firm will train young man with initiative. Golden opportunity awaits you now.

MANAGER TRAINEE, $300

Retail sales firm has opportunity for executive type young man. Great future.

JR. DRAFTSMAN, $400

Engineering firm needs young man now who is interested in a better future. Are you that man?

SALES CONTACT, $400

Mature man with sales background, for new business. Excellent opportunity.

BOOKKEEPER, $450

New firm needs responsible man to take charge of books and office.

EVELYN EDWARDS VOCATIONAL COUNSELING SERVICE 602 Community Nat'l Bank Bldg. FE 4-0584

Slim Your Figure And Work With Vigor $390

We have a dream job open for someone who can take shorthand, to work in a Health Studio. Here's your chance to earn an excellent salary, while trimming your figure. See Barbara at Career Center, B-1 Riker Bldg. FE 5-0416.

PONTIAC PROPER $240

Bright young lady who wants to work right in Pontiac. Must type at least 40 wpm. Work 5-day week. No Saturdays. See Barbara at Career Center, B-1 Riker Bldg. FE 5-0416.

Instructions 9

BEST WAY DRIVING SCHOOL

Get more driving sense for your dollar. Call FE 5-5586 or FE 5-1655. Herbert Cooley.

EXPERIENCED MALE TUTOR. Pontiac Press, Box 114.

LEARN TO DRIVE THE SANE WAY AT "SAFE-WAY" DRIVER TRAINING SCHOOL. Bus. FE 2-2253 Res. FE 8-1648

Work Wanted Male 10

18 YR. OLD BOY HAS PICKUP truck. Wants work of any kind. OR 3-0131.

A-1 BRICK & BLOCK WORK. EM 3-8236.

A-1 CARPENTER WORK. NEW — repair. FE 4-6210

AVAILABLE NOW! CARPENTER & cabinet work. New & repair. D. B. Murdock FE 2-1881.

BOY 17 WOULD LIKE WORK OF any kind. FE 8-2546.

BOY 15, DESIRES WORK AFTER 3:30 WEEK DAYS AND SATURDAYS. CALL FE 8-8845.

CARPENTRY, 30 YRS. EXPERIence, new & repair. Cupboards, Formica a specialty. Reasonable. OR 3-8178.

CARPENTER WORK WANTED. No job too large or too small. Free estimates. FE 8-3400.

CABINET MAKER AND CARPENter. Kitchens a specialty. FE 4-5000.

DISABLED VETERAN WOULD like work requiring no lifting. FE 7-0086 between 3 & 7 p.m.

DUMP TRUCK AND 5-TON STAKE. Steady work. FE 2-3925 or FE 2-9470.

EXPERIENCED ORGANIST DESIRES POSITION. CAN FURNISH INSTRUMENT IF NECESSARY. WRITE PONTIAC PRESS BOX 101, STATING PARTICULARS.

LIGHT HAULING. YARD CLEANing. Basements and garage. FE 4-0094.

MARRIED MAN DESIRES steady job. FE 2-2455.

MASON WORK, STONE WORK carpentry and odd jobs. FE 5-0068.

SMALL JOBS AND CARPENTER work. Tom Newton. FE 3-5037.

SOME EXP. IN MECHANICAL yard work, and gardening. Will work hard at any job available. $1 per hr. Leonard Petrie, 363 N. Saginaw.

YOUNG MARRIED MAN DESIRES STEADY WORK IMMEDIATELY. WILL DO ANYTHING. CALL FE 2-1321 ANYTIME

Work Wanted Female 11

1 DAY SERVICE, IRONINGS pick up & deliver. OR 3-3478.

1-A IRONING, 1 DAY SERVICE. Pick up & deliver. EM 3-0050.

A-1 IRONINGS. $3 BU. PICKUP & deliver. FE 8-6067.

A-1 IRONING. $3.00 A BUSHEL. 1-day service. FE 5-1471.

A-1 IRONING PICK UP AND DEliver. FE 4-1836

A-1 IRONINGS. WORK GUARANteed. FE 4-2965. P. U. & delivery.

BABYSITTING. VICINITY KEEGO Harbor. Boy 3-4 preferred. FE 8-1215.

COLORED WOMAN WANTS work. Tues, Wed., & Thur. FE 5-3040.

DAY WORK. GENERAL. NO laundry. Prefer city limits. FE 8-3423.

EXP. GIRL WOULD LIKE TO have weekly work. Home nights. FE 2-3656.

GIRL WISHES DAY WORK. Washing & ironing but will do domestic work, FE 4-3714.

GRANDMOTHER WANTS BABYsitting by day or hour. OR 3-3834.

HAVING A BABY? VACATIONing? Capable, mature, exp. woman will care for your children in your home. EM 3-3580.

HOUSEWORK BY HOUR. REFerences also baby sitting. FE 5-7581.

IRONINGS DONE AT HOME Pick up & deliver. FE 8-0033.

LIGHT OFFICE WORK WANTED. Small office preferred. FE 2-0326.

MIDDLEAGED LADY WOULD like baby sitting. FE 3-7972.

MIMEOGRAPHING, TYPING, SECretarial service. EM 3-3842.

PAPERING AND DECORATING. FE 8-0343.

PBX OPERATOR. RECEPTIONIST. 15 yrs. exp. Available now. EM 3-8727.

PRACTICAL NURSE WOULD like work. OR 3-4228.

WASHINGS AND IRONINGS, OR ironings done in my home. FE 5-9724.

WASHING AND IRONINGS DONE in my home. Work Guar. Including curtains. FE 2-7775.

WILL DO IRONING IN MY HOME. FE 2-3567.

WOMAN DESIRES EVENING & Sat. work in a refined home in exchange for Bd. & Rm. Pontiac Press Box 37.

Building Service 12

A-1 LAYING, SANDING & FINishing. Licensed contractor. FE 2-7647 Pontiac Hardwood Floor Service.

A-1 CUSTOM CARPENTERS. Rough-in finish, remodel, FHA terms. Gordon Flatley. EM 3-0482.

A-1 BRICK BLOCK WORK. Fireplaces, basements and chimneys. FE 7-0495

A-1 ROOFING & SIDING. GUARanteed work. OR 3-5526.

A&B TRENCHING

Footings, Water line, Field tile, FE 5-9961.

A LICENSED AND BONDED MAson contractor.

GABE ROTH FE 5-9591

Itemized bids submitted for your — footings, basements, cement work, brick and fireplaces. Quality work done promptly and economically.

ACCURATE MODERN CARPENtry. H. DAVIDSON FE 4-4416

ALUMINUM SIDING. EXPERTLY installed. Lowest prices. Terms. Call anytime. FE 4-3177.

ALL TYPES MASONRY WORK. Blocks brick and stone tire places. Cement drives and walks. Only those who desire 1st class work. Call FE 2-2671 day or night. Ellis Inc.

ALL TYPES REMODELING Porches, additions, roofing, siding, storm windows and plastic repair. Call FE 2-2671, day or night, Ellis Inc.

ALL KINDS OF CEMENT WORK, floors, drives & etc. Jensen, FE 2-2340

ALL TYPES OF HOUSE PLANS, custom drawn. EM 3-4931. EM 3-3215.

BLOCK, BRICK, CEMENT WORK and fireplaces. FE 2-3468.

BRICK, BLOCK AND CEMENT work. Also chimneys No job too large. Residential and commercial. Guaranteed work. Ph. MY 3-1128

Carpenter Contractor

Best work for less. TW 1-7347

19493 Helen Detroit

CARPENTRY WORK & ROOFING. ob. & new. Free estimates. OL 1-3461.

Carpenter Contracting

ROUGH OR TRIM. GET OUT BID. OR 3-2776. D&M Bldg. Service.

CEMENT & BLOCK work. FE 5-0782

CEMENT IS OUR SPECIALTY. Floors, basements. EM 3-4879.

CUSTOM HOMES FE 8-2209 or FE 3-9623

DRY WALL BY MACHINE Free estimate. No job too big or small. FE 5-4628

FENCING

Rail ranch in chain link Turnpost and lamppost industrial and residential New Hudson Fence Co., GEneva 7-9441

ELECTRICAL WIRING, LICENSED and bonded L. Roberts. FE 4-8016. Free estimates.

ELECTRICAL WIRING. Licensed Ed Murray FE 2-8657

FLOOR SANDING. OLD FLOORS a specialty. Carl L. Bills, FE 3-5709.

GENERAL BLDG. AND REPAIR. Brick work, cement, plastering Carpentry. FE 4-2290.

WANT RESULTS? TRY WANT ADS FE 2-8181

Building Service 12

GARAGES & BREEZE-WAYS built. Free estimates. OR 3-3277.

GUARANTEED ROOFS — ALL kinds. Est. 1918 Hugus Marsh 383 N. Cass. FE 3-3021. FE 2-8946.

HOUSE MOVING. FULLY equipped. FE 4-8450. L. A. Young

JOS. FLEMING FLOOR LAYING sanding, finishing. 185 Edison. Ph. FE 2-4469

PLASTERING, LATHING AND remodeling new & old homes. Free estimates. Harold E. Lawrence. FE 4-6866.

R. G. SYNDER, FLOOR LAYING Sanding and finishing Phone FE 5-0562.

LET ME GIVE YOU A PRICE on shell homes. FE 5-6066.

ROOF REPAIRS
Eavestroughing—FE 4-0444.

SEPTIC SYSTEMS INSTALLED Free estimates. Custom work. Fully guaranteed. Lee Septic & Sewer. OR 3-4195.

TRENCHING AND BULLDOZING
R. D. Thompson FE 4-8841

TRENCHING, BULLDOZING, SEPtic tank & drain field installations. JIM EM 3-0681

WIRE REPAIRS AND CONTRACTing. FE 5-8431.

Business Services 13

AAA FLOOR SANDING LAYING, FINISHING — QUALITY WORK C. BUD BILLS. FE 8-3050

A-1 ACE TREE SERVICE. Removal and trimming. Get our bid. FE 2-7186.

ALL MAKES OF FOUNTAIN PENS repaired by factory trained man at our store, General Printing & Office Supply Co., 27 W. Lawrence St. Phone FE 3-0135.

APPLIANCE SERVICE We service all makes of wringer and automatic washers. 30 yrs. in Pontiac.

ROY'S, 96 Oakland. FE 2-4021

AUDIOVOX HEARING AID, RM. 10, 101½ N. Saginaw. FE 4-0539.

BLOOMFIELD WALL CLEANERS. Walls and windows. Reasonable. Free est. No obligation. FE 2-1651.

BOOM TRUCK SERVICE. 32 FT. lift. FE 7-0495.

CABINETS BUILT & REMODELing kitchens. FE 7-0495.

CEMENT FLOOR GRINDING. Karen's Floor Covering OR 3-4106

CHAIN SAW WORK BY HOUR or job. FE 5-5502.

ELECTRIC MOTOR SERVICE Repairing & rewinding. 218 E Pike. Ph. FE 4-3901.

GENE'S HEATING SERVICE. Furnaces cleaned, sold, repaired. 3210 Crooks Rd., Rochester, FE 5-3900.

Heating
Complete service on all makes, day or night. Call FE 4-1083. Wayne Heating Co

IF YOUR FURNACE MAKES YOU nervous, call for our repair service. Kenyon Htg. Service. OR 3-5634.

MACHINE REBUILDING OR REpair work. All types of machines. Day or night service calls. OR 3-2005.

PLASTERING, NEW AND REpair. Vern Keller, FE 7-0251.

PLASTERING NEW OR REPAIR. Work guaranteed. FE 5-6394.

PLASTERING
D. MEYERS, EM 3-0163.

SAWS MACHINE FILED Manley Leach 10 Bagley St.

SEPTIC SYSTEMS INSTALLED. Free estimates. Custom work. Fully guaranteed. Lee Septic & Sewer, OR 3-4105.

TREE TRIMMING AND REMOVal. Free estimates. FE 3-0019. FE 4-5324.

WALLS WASHED BY MACHINE. Free estimates. OR 3-0186.

WE SERVICE AND SHARPEN ALL MAKES OF LAWN MOWERS. REEL & ROTARY, PONTIAC FARM & INDUSTRY TRACTOR. FE 4-0461

Dressmaking, Tailoring 16

ALTERATION: MEN'S, WOMEN'S, Children. FE 2-3700.

DRESSMAKING, TAILORING, ALterations. Drapes done in my home. Call FE 8-8455.

Furniture Refinishing 16A

REPAIRING, REFINISHING, Bleaching. Antiques a specialty. FE 5-6163.

Garden Plowing 16B

AAA ROTOTILLING SERVICE. Lawns and gardens also top soil fill dirt, sand and gravel. FE 3-7741.

CUSTOM PLOWING, DRAGGING and discing. Any where. OR 3-5886.

GARDENS ROTO TILLED, LAWNS rolled with power roller. Free estimates. FE 8-6686.

GARDEN PLOWING, DRAGGING, discing, North end. FE 2-0202.

GARDEN LANDSCAPING. $3.50 per hour Manure for sale Vicinity of Keego Harbor. FE 8-3256.

ROTARY TILLING BY THE JOB. FE 5-5780 after 5 p.m. OR 3-3578.

ROTO TILLING. LAWNS, GARdens & flower beds. OR 3-0784.

Income Tax Service 17

A. WODEK TAX CONSULTANT. Former Internal Revenue Auditor. 53½ W. Huron St. Open eves. FE 4-1549

ALL INCOME TAX SERVICE 85 N. PARKE 1562 WOODLOW FE 4-5388 OR 3-8883 HOUSE CALLS

AN INCOME TAX RETURN PREpared in your home by qualified accountant with master's degree. Appt FE 3-7534.

BURTON E. STEVENS. 835 MELrose, FE 8-3509. Home calls by appointment

DAN MATTINGLY COR. EAST Blvd. N. & Benson FE 4-1444.

INCOME TAX RETURNS PREpared. OR 3-0007.

NEED HELP
With income Tax? $5.00 per average return at your home. FE 4-8706.

TAX SERVICE
Anytime OR 3-2943 3756 Highland Rd

WORKING MAN'S TAX SERVICE Schaefer - Hosner, 31 E. Tennyson off Baldwin. Call FE 8-1127.

Insurance Agencies 17A

Austin-Norvell Agency
STAY HOME, INSURE BY PHONE, FE 3-9231. AFTER 5, FY 4-6312. FIRE, AUTO, LIFE. DRIVE IN FOR INSURANCE; DRIVE OUT WITH ASSURANCE. 70 W. Lawrence. Corner Cass

INSURANCE
OF ALL KINDS INSURED BY PHONE
Nicholie & Harger Co.
33 W. HURON ST., FE 5-8183

MAHAN REALTY CO. FIRE, WIND AUTO - TORNADO 1075 W. HURON FE 2-0263

Laundry Service 18

FOR FAMILY LAUNDRY SERVice, phone Pontiac Laundry, FE 2-8101

LACE CURTAINS, PLAIN OR RUFfled. Beautifully finished. Pontiac Laundry Phone. FE 2-8101.

Landscaping 18A

A-1 TREE SERVICE (PETE'S) Removal and trimming. Free estimates. FE 5-3759.

A-1 VETERANS TREE SERVICE. Guaranteed satisfaction. Expertly trimmed or removed. Free estimates. Call EM 3-6150, anytime.

COMPLETE LAWN SERVICE. spring clean up, bed work, fertilizing, spraying, rolling, lawn, cutting and building. Hourly or monthly contracts. Dan's Landscape Service. FE 2-8712.

DON'T FEED THE WEEDS, FEED the grass by fertilizing early. Fields Co. FE 4-0096.

ERNIE CRANE LANDSCAPE contractor. Complete lawn building. 10 per cent down. 12 months on balance. FE 4-6510.

EXPERT TREE TRIMMING AND removals Ph FE 5-6593 or OR 3-2000

LIGHT LANDSCAPING AND lawns cut. Call FE 2-3409.

SODDING & SEEDING SOD Delivered. ELgin 6-4377.

TREES
Trimmed or removed. Specializing in work around buildings and wiring. Free estimates. Reasonable rates. Fully insured. Frank Rosenberg. MArket 4-2903. Walled Lake.

Moving & Trucking 19

A-1 LIGHT HAULING, MISC. JOBS. Reas. Free Est. FE 2-3664.

A-1 MOVING — HAULING EXCELLENT SERVICE Reasonable rates. FE 5-3459

ABC CARTAGE, LARGE VAN OR pick-up. FE 2-4750.

AL'S ASHES, RUBBISH PICKUP. Basements, etc., cleaned. FE 4-7615.

ASHES, RUBBISH & LIGHT trucking FE 4-6229

BASEMENT CLEANING & LIGHT hauling. Call Bill, FE 5-5933.

BASEMENT CLEANING AND rubbish of all kinds. FE 5-7972. 86 State St

C & H. LIGHT HAULING. BASEments expertly cleaned. FE 8-0217 or FE 5-7097

HAULING AND RUBBISH, NAME your price. Anytime. FE 8-0095.

LIGHT HAULING, REASONABLE rates. FE 8-1124.

LIGHT HAULING, NAME YOUR price FE 5-3151.

LIGHT AND HEAVY TRUCKING. Rubbish hauled. FE 2-0603.

MAN WITH ¾-TON PICKUP wants work. Call anytime. FE 4-0421.

O'DELL CARTAGE
Local and long distance moving. Phone FE 5-6806

UNWANTED ARTICLES PICKED up free of charge. Light hauling. FE 5-4638

REDUCED RATES
Large van to serve you. Smith Moving. FE 4-4904.

Trucks to Rent
TRUCKS, TRACTORS AND EQUIPMENT
½ ton pickups 1½ ton stakes
Dump trucks Semi-trailers
TRAILERS AND TRACTORS.
Pontiac Farm and Industrial Tractor Co.
825 S. WOODWARD
Open Daily Including Sunday
FE 5-0461 — FE 4-1442

VET WITH 2 TON STAKE TRUCK wants hauling FE 4-4098.

Painting & Decorating 20

1ST CLASS, EXP. PAINTING AND decorating, reasonable. FE 5-2860.

A-1 PAINTING AND DECORATing, paper hanging and removed. FE 4-6913.

A-1 PAINTING, INTERIOR & EXterior. 10 per cent disc. for cash. Guaranteed Free est. FE 4-9205.

A-1 WALL WASHING, PAINTING. Reasonable. Free est. FE 8-6838.

AAA PAINTING, WALLPAPER steaming Reasonable. FE 3-2116.

A&B WALL CLEANING, FREE estimates. FE 4-7041.

PAINTING & DECORATING. LIcensed & insured. Free estimates. OR 3-6844

PAINTING & PAPERHANGING, reasonable rates, FE 4-1475.

PAINTING & DECORATING, REAsonable, free estimates. FE 5-1294 or MA 5-6391.

PAINTING & PAPER HANGING. K. E. Willhite, FE 5-6560.

PAINTING WALLS WASHED. Paper cleaned. Paper removed. B. L. Sandusky, FE 2-3706.

PAINTING, PAPERHANGING WALLS CLEANED TUPPER OR 3-7061

PAINTING, INT., EXT. WALL washing. Free est. FE 2-3671.

PAINTING & PAPERHANGING, prices very reasonable, work guaranteed Phone FE 2-4318.

PAPERHANGING, PAINTING, plaster repair. FE 5-6513.

PAPERHANGING FE 4-2171 or FE 4-6829

YOU NAME IT — WE'LL PAINT it. Interior & exterior decorating. FE 2-3507.

Television Service 22

COPENHAVERS RADIO & TV repair. 5094 W. Huron, night service calls, FE 4-5604.

DAY OR NIGHT TV SERVICE. FE 5-1206 or FE 5-6390 M. STRAKA

GUARANTEED TV REPAIR, ANY MAKE, FE 4-0736, CONDON'S RADIO & TV, 127 S. PARKE ST.

Typewriter Service 22A

TYPEWRITERS & ADDING MAchines repairing; Expert work. General Printing and Office Supply Co., 17 W. Lawrence.

Upholstering 23

BEADLE'S DRAPERIES, SAMPLE shown by appt. FE 5-1927.

EAKLE'S CUSTOM UPHOLSTERing, 6174 Cooley Lake Rd. EM 3-3041. Free estimates.

THOMAS UPHOLSTERING 4 S. TELEGRAPH FE 5-0886

SLIPCOVERS, DRAPES & BEDspreads. Your material. FE 5-5797.

UPHOLSTERING, LATEST FABrics. Lowest prices. FE 2-1094.

Lost & Found 24

LOST: TIE CHAIN CLASP, INItials "C. E. B." REWARD. FE 5-9529.

LOST: OLD BLACK FEMALE cocker, gray around mouth. Stub tail. Reward. 513 Orchard Lake Ave. FE 4-6689.

LOST: BROWN LEATHER BILLfold. Reward. FE 2-0997.

LOST, YELLOW GOLD ELKS ring, March 25 or 26. Reward. FE 2-4873.

LOST: MALE BLACK & WHITE terrier. Vic. Hatchery & Bender St. OR 3-5024. Reward.

LOST YOUR PET? WANT TO give one a home? FE 5-0290. Michigan Animal Rescue League.

Hobbies & Supplies 24A

NEW SCRABBLE SETS $3. PAINT by number sets $1.69 up (frames to fit). BACKENSTOSE, 15 E. Lawrence, FE 2-1414.

Notices & Personals 25

AAA PRIVATE DETECTIVES Ease your mind of worry. Know the facts FE 5-5201.

AEROTRED KNAPP SHOES
Fred Herman
2070 Airport Rd. OR 3-1592

ANY GIRL OR WOMAN NEEDing a friendly adviser, contact Mrs. R. I. Langley, Phone FE 2-5122. Confidential, The Salvation Army.

FEB. SPECIAL. COLD WAVE, $5.50 complete. Dorothy's, FE 2-1244.

FRAMES MADE TO ORDER Photos copied — restored Roll film finishings in albums Sutherland Studio — 12 E. Pike

IN DEBT?
IF SO, LET US
Give You 1 Place to Pay
Ease Your Mind
Restore Credit
WE ARE NOT A LOAN COMPANY
MICHIGAN CREDIT COUNSELLORS
ABOVE OAKLAND THEATER

USED RECORDS 15 FOR $1.00 OPEN SATS. ONLY 210 E. PIKE ST.

Travel Agencies 25A

START PLANNING NOW FOR SUMMER VACATION Reservations and Tickets
GREAT LAKES CRUISES INTERNATIONAL & DOMESTIC TOURS - CRUISES - HOTELS AIR - RAIL - STEAMSHIP
PONTIAC TRAVEL SERVICE
698 W. Huron St. FE 8-3351

Wtd. Children to Board 26

A GOOD LICENSED HOME. MA 5-1073.

A LICENSED HOME. LOVING care. OR 3-1034.

CHILDREN CARED FOR IN licensed home FE 2-8851.

CHILDREN LOVED AND CARED for. FE 2-1730

DAY CARE IN BIRMINGHAM home for pre-school children. (Licensed). MI 6-5768.

LICENSED — PART OR FULL time — West side. Fenced back yard. FE 2-1927.

Wtd. Household Goods 27

ONE OF PONTIAC'S LARGEST furniture buyers. Cash waiting. FE 4-7891.

FURNITURE NEEDED
Entire home or odd lots. Get the top dollar. Will buy outright or sell it for you. B. B. Community Sale, Phone CR 3-3717.

LET US BUY IT OR AUCTION it for you. OA 8-2681.

WANTED TO BUY: ALL TYPES of furniture Ph. FE 3-8523

Wtd. Miscellaneous 28

SINGLE OR DOUBLE BOTTOM plow & single or double spring tooth harrow for Ford tractor with hydraulic. FE 5-2890.

STOP! LOOK!
Wanted to buy: Small 1 story, houses to move. We also tear down barns & large houses. H. P. Sutton, MY 3-0432.

WANTED: 24" BOY'S BIKE. OR 3-0797.

WTD. 2 HORSE TRAILERS IN good cond Reas. Dale Martin, Rochester OL 1-9781.

WANTED: USED 24" GIRL'S Bicycle and 16" combination girl's and boy's bicycle. Phone FE 5-7710.

Wanted to Rent 29

2 BEDROOM HOUSE, IN CITY. FE 5-7060.

FAMILY TRANS. TO PONTIAC, would like large home near schools. Will pay $100 month. FE 6-0188.

GENTLEMAN, AGE 35, WOULD like clean, quiet sleeping room or share private home or apt. Write full details, Press Box 1.

SMALL UNFURN. MOD. HOUSE with basement, garage. N. Side. Phone FE 2-1695.

YOUNG WORKING COUPLE WITH excellent references would like to take over home for family vacationing. Pontiac Press, Box 46.

Share Living Quarters 30

GIRL TO SHARE APT. WITH business girl. In the vic. of Telhuron. Extra nice. FE 2-0313.

Wtd. Contracts, Mtgs. 32

$500,000.00
At our disposal to purchase new or seasoned land contracts for our clients. 21 years service to a satisfied clientele. See me before you sell. Ask for Bob Mahan.

To Buy—To Sell—To Insure

MAHAN
REALTY CO. REALTORS
Open Evenings & Sundays
1075 W. Huron FE 2-0263

CASH FOR LAND CONTRACTS. H. J. VanWelt, 4940 Dixie Hwy. OR 3-1355.

CASH IN A FLASH
For land contracts see Augie Johnson in person. 20 years service to satisfied friends and clientele.

A. Johnson
REALTOR
1704 S. Telegraph Rd.
FE 4-2533

CONTRACT WANTED FOR IMMEdiate sale. New or seasoned. Buyers waiting. What have you? Clark Real Estate, FE 4-0462 or FE 4-4813. Ask for Mr. Clark.

IMMEDIATE CASH FOR EQUIties and land contracts. Or have buyers for same.

K. L. Templeton, Realtor
2339 Orchard Lake Rd. FE 4-4563

LET Us
Bid on the sale of your contract before you sell
Edw. M. Stout, Realtor
77 N. Saginaw St. Ph. FE 5-8165
Open Eves. 'til 8:30

MORTGAGES
ON GOOD PROPERTIES. ½ Acre or more, with 100 ft. frontage. B. D. CHARLES, 1717 S. Telegraph Farm Loan Correspondent Equitable Society FE 4-0521 Eves. FE 5-8891

TO GET THE MOST FOR YOUR land contract, Realtor Partridge is the "bird" to see. 1050 W. Huron St. Phone FE 2-8316.

WE CAN SELL, BUY OR SERVICE your land contract. See us at once.
CHAPIN REAL ESTATE
4701 Dixie, Drayton Plains
OR 3-1223

Wanted Real Estate 32A

BUY, SELL OR TRADE
It will pay you to consult George Blair Realty. We also buy and sell equities and land contracts.
GEORGE BLAIR REAL ESTATE
4536 Dixie Hwy OR 3-1261
Drayton Plains

BUY OR SELL
I will personally buy your property or will sell it for you and show you how to get cash if the price is reasonable. Call and let us prove it.
R. D. RILEY, BROKER
FE 4-1187 509 Elis. Lake Rd.

CLIENTS WAITING
For large and small homes in town and also in good suburban locations. NOW IS THE TIME TO SELL! It's the early bird that gets the worm.
Edw. M. Stout, Realtor
77 N. Saginaw St. Ph. FE 5-8165
Open Eves. 'til 8:30

LISTINGS WANTED
BUYERS WAITING. LET US SHOW YOU HOW TO GET CASH FOR YOUR PROPERTY WE BUY SMALL EQUITIES
Leslie R. Middleton
BROKER FE 8-6003

SELLING YOUR HOME?
We are in immediate need of good residential property in the city and suburban area around Pontiac. For fast, courteous service, call J. A. TAYLOR, REALTOR, FE 4-2544.

SOLD
If you would like this sign on your house, let us show you how our method of contacting qualified buyers takes the strain away from you. No obligation—a qualified appraiser at your door in 30 minutes.

Humphries
FE 2-0474 Realtor FE 4-7114
83 N. Telegraph Rd. Open Eves.
MULTIPLE LISTING SERVICE

THE BEST PLACE TO SELL YOUR PROPERTY IS WHERE MOST PROPERTY IS SOLD!

WHITE BROS.
REALTORS
8600 Dixie Hwy.
Phone OR 3-1295 or OR 3-1872
Open Eves. 'til 9 — Sunday 10 to 5

TRADES
We are specialists in trading. We are gaining a reputation as the leading traders of the Pontiac area. Do not feel obligated. Call for an appointment to discuss the possibilities of trading your real estate. We have homes, farms, incomes, business opportunities and Northern resorts listed for trade.
DORRIS & SON REALTORS
752 W. Huron Phone FE 4-1557

WILL BUY OR LIST YOUR LAKE property. Purchasers waiting.
R. F. McKINLEY
Office 8600 Commerce Rd.
Ph. PONTIAC EM 3-3311
Univ. 1-5706



"Stop clowning around and stick to the script!"

Wanted Real Estate 32A

CASH FOR EQUITIES
Client wants well-located modern 5 or 6 room home.
ROY KNAUF, Realtor
26½ W. Huron OA 8-3339, FE 2-1421

WANTED: 2 OR 3 BDRM. HOUSE. Will pay cash to your mortgage. MR SALVATORE
LI 9-1274 LI 8-4435

Rent Apts. Furnished 33

1 & 2 RM. APTS. PVT. ENTRANCE Near town. 88 Mechanic.

1 ROOM APT. EXCHANGE FOR light work of elderly man. 133 E. Howard.

& 2 BEDROOM, PARTLY FURN. Tiled bath, yr around, lake front apts. 8615 Pontiac Lk. Rd.

1 ROOM KITCHENETTE, PRIV. bath, adults only. 290 N. Paddock, Alberta Apt.

2 RMS. PRIV. ENT. CARE OF children in exchange or rent $60 mo. In Tel-Huron vicinity. FE 8-0339.

RMS. CLEAN, SHARE BATH. No drinkers. FE 4-0644.

2 CLEAN ROOMS CLOSE IN, $13 week. For couple. 114 Center. FE 5-4360.

2 RM. & BATH. UTILITIES INcluded. $45 month. FE 5-8257.

2 LARGE ROOMS NICELY FURN With television and gas heat. Also will care for baby while mother works. 101 S. Paddock.

2 LARGE RMS, BASEMENT APT. Pvt. ent. & bath. Children welcome. Gingellville. FE 5-1927.

2 ROOM & BATH BATCHELOR apt. all utilities furn. Call at 286 N. Perry.

2 ROOMS, EVERYTHING FURN. mep only. FE 4-3135.

2 ROOMS FURN. CLEAN, UTILities paid, child welcome. FE 5-3197.

2 ROOM APT., LARGE, $20 WKLY. Children welcome, Sleepy Hollow Motel, 3400 Dixie Hwy.

2 ROOMS, ½ PARTLY FURnished. 180 E. Huron.

2 RMS. & BATH. PRIV. ENT Downtown, Util. FE 4-0122.

2 OR 3 RM. APTS. DOWNTOWN Everything furn. Inquire 22 Auburn rear office.

2 & 3 ROOM INDIVIDUAL CABINS. Kitchen facilities. Utilities included. MY 2-0177. Tru-Rustic Cabins. 468 S. Broadway, Lake Orion

2 RM. NEWLY DECORATED Priv. bath. 107½ N. Saginaw. Apply after 4 p.m. Apt. 4, third floor.

2 RM. 2 CHILDREN. 106 CENTER Off Auburn.

2 RMS. PRIVATE BATH. GAS heat. FE 4-0808.

2 RM. PVT. ENT. & BATH. FE 5-6468. 184 Mt. Clemens St.

2 ROOM FURN. APT. UTILITIES Private bath & entrance. FE 8-3276.

3 RMS. FURN. 2ND FLOOR APT. Baby welcome. 261 State.

3 RMS & BATH. EAST SIDE. 2 adults. Priv ent. Heat, light, & gas. References required. FE 2-5207

3 RMS AND BATH 470 S. Sanford

3 ROOMS, BATH, MODERN, COMpletely furnished. Ample parking. Washer, garden space. $17 weekly. Near Elizabeth Lake. Will consider housework as part payment. FE 5-1284.

3 WELL FURN. CLEAN ROOMS. Util. furn. Adults only. 16 Pinegrove.

3 ROOM & BATH. PRIVATE ENtrance. OR 3-1388.

3 RMS. WEST SIDE. TV., PRIV. parking. $82 including all utilities. FE 4-4278.

3 PLEASANT RMS. IN QUIET home. Pensioners preferred. FE 2-5902. After 5:30 anytime Sun & Mon.

3 ROOM APT. GROUND FLOOR. private entrance and utilities. $75 Mo. FE 8-8194

3 RM. PVT. BATH & ENT. VERY nice. Adults. North end. FE 2-4376.

3 ROOMS, $15 A WEEK. ADULTS 71 Virginia.

3 RMS., ALL PVT. VERY CLEAN and nice. Working couple only. $70. 144 Summit. FE 2-6454.

3 LARGE ROOMS & BATH AT lake. Private entrance. Baby welcome. Washing facilities. MY 2-4631.

3 ROOMS & BATH, 2ND. FLOOR. Pvt. entr., close in, adults. FE 2-4366.

3 RM. & BATH CLINTON APT 103 Mechanic.

3 ROOM UPSTAIRS APT., BY Pontiac Motor, private entr. & bath Inquire 22 Auburn, rear office.

3 RMS. ADULTS, NO DRINKING 401 N. Paddock

3 RMS. ALL MODERN, PRI. ENT. bath, & garage. EM 3-8379.

3 RMS. PVT. ENT. & BATH. 237 S. Jessie.

3 ROOMS & BATH, MODERN, clean & private, couple only. FE 5-4032.

3 AND 4 ROOM APT. UTIL. FURN. 75 Clark.

RM. PVT BATH & ENT. 87 S. Parke St.

ROOMS & BATH FOR RENT. 93 E. Princeton

4 RMS. & BATH. 1ST FLOOR. Partly furn. FE 2-4731.

4-ROOM APT., FURNISHED, 191 Whittemore.

4 ROOMS & BATH 39 Stowell

5 RM. & BATH BASEMENT APT. $60 a mo. Adults. FE 5-6267 after 4.

5 & BATH, UTILITIES. CALL 10:30 to 2. Pontiac. MY 2-8186.

A BRIGHT APT MAIN FLOOR. Suitable for 1 person. Pensioner preferred. 154 N. Perry. FE 2-3053.

APT. FOR RENT. FE 2-3613.

ATTRACTIVE 3 & BATH, GARAGE near airport Adults. OR 3-1943.

APT., UTIL. FURN. CALL AFTER 3 p.m. FE 7-0067.

CLEAN MODERN EFFICIENCY Apt $15 a wk including heat, light & gas. OR 3-0389.

CLEAN, PVT 3 ROOMS & BATH. 19 Hovey, Square Lk. FE 8-1370.

CLEAN 3 RM. APT. NEAR DOWNtown. Priv. ent. FE 5-0648.

CLEAN APT. UTIL. FURN. NO drinkers, 1038 Oakland.

FOR MEN Bachelor apt. 2 rooms & bath. Completely private. With pvt. porch & ent. Parking space. Quiet & desirable location 1 blk. from Post Office. FE 2-5236 or FE 5-7805.

GROUND FLOOR FRONT, SMALL apt. 1 man. 132 E. Howard.

FURN. APT. 2 BLOCKS FROM downtown Pontiac. $15 weekly. 169 E. Pike St.

MODERN TRAILER, COUPLE. FE 4-4730 days, Eves. MY 2-1664.

Rent Apts. Furnished 33

ONE LARGE RM. $9 WK. FE 5-2585

UPPER FLAT, 5 RMS. & BATH. $15 a wk. MY 2-4831.

VERY NICE 2 ROOMS. PVT. ENT. & bath. FE 2-5553.

WEST SIDE, 3 ROOM FURNISHED apt. Nicely decorated. With garage. 319 Liberty. FE 2-6239.

Rent Apts. Unfurnished 34

1 ROOM KITCHENETTE, PVT. bath heat, hot & cold water. Stove, & refrig. furn. Adults only. 290 N Paddock, Alberta Apt.

1 4-ROOM AND 1 5-ROOM FLAT, children welcome, lake privileges. FE 5-8415.

1 & 2 BEDROOM, PARTLY FURN. Tiled bath, yr.-around. Lake front apts. 8615 Pontiac Lk. Rd.

ROOM AND BATH MAIN floor apt. Close to downtown Pontiac. $30 per month. Call Realtor Partridge FE 4-3581.

2 BEDRM. MODERN, NEAR PONtiac High and down town. FE 8-2210 between 6 & 8 p.m. for appointment.

3 RMS. AND BATH ON MAIN FL. Priv. ent. Heat & hot water furn. Vic. of Auburn Heights. 2383 Auburn. FE 4-6041.

AND 3 ROOM APT., OVERLOOKing Sylvan Lake. All utilities. Stove & refrigerator. OR 3-7466.

2 RM. UNFURN. APT., ADULTS. 37 Highland Apt. 4 S. Edith.

2 ROOM UNFURNISHED, close in on Mill Street. $45 per month. Call J. A. Taylor, FE 4-2544

2 BEDRM, CLEAN & BRIGHT, with large yard. Adults, $65. EM 3-3017. 3615 Union Lake Rd.

2 BEDRM. DUPLEX. PATIO. LGE yard. children welcome. $85 a mo. FE 5-6363.

2 ROOM UPPER, PARTLY FURnished. Call FE 4-7172.

3 ROOMS, 1ST FLOOR, UTILities, close in Pontiac. OR 3-0483. $40 month. FE 4-1477.

CLEAN 3 RM. GARAGE HOUSE $40 mo. 1 child welcome. Near Blue Sky Theater. FE 4-7539

DRAYTON PLAINS, NEW 3 BEDroom ranch 1½ baths, traverse drapes throughout. OR 3-4673 or KEnwood 2-3295.

LAKE ORION AND PONTIAC Area. 1 modern 7 room house. Nice lawn. One 4 rm. house, not modern. MY 2-0106.

NEARLY NEW 3 BEDROOM. Tiled bath, oil heat, extra nice. Call after 5, OR 3-7392. 2752 Bender Drayton Plains.

NEW 3 BEDROOM BRICK RANCH on 1 floor with utility room. $90 mo. Lease.

WHITE BROS.
Phone OR 3-1295 or OR 3-1872

RENTAL UNITS
Attractive new duplex type units.

Reasonable rent Located in Pontiac on East Blvd and Perry St. CALL FE 4-7833

SECOND FLOOR, MIDDLEAGED or newlywed couple. Newly decorated. Basement & utilities. 95 S. Roseland. FE 2-5464.

WOODHULL LAKE NEAR DRAYton Plains, 3 bedrm. and 2 bedrm. Reasonable. Call Detroit, KENwood 7-3372.

YEAR ROUND HOME ON DIXIE. Lake. Stove, refrigerator, auto. washer, heated garage, full basement. Couple only. MA 8-9731.

For Rent Rooms 37

1 ROOM & KITCHEN, GIRL PRIvate entrance, washing. Phone FE 2-0663 $11.

RM. FOR LADY WITH COOKing facilities everything furn. 77 Douglas, FE 4-9713.

LARGE SLEEPING RM. DOWNtown, Pvt. ent, FE 4-0122.

23 S. PADDOCK PARKING. ALSO 2 rm. apt. FE 8-8127.

ATTRACTIVE ROOM FOR GIRL Kitchen. 547 W. Huron.

CLEAN SLEEPING RM. ON WEST side. FE 2-8594.

CLEAN SLEEPING ROOM FOR gentleman, FE 4-2285. 621 N. Perry.

CLEAN SLEEPING RM. 1 GENtleman. 24 Norton Ave. FE 2-8771.

CLEAN ROOM FOR MAN. FE 2-2416

FOR 1 OR 2 GENTLEMEN, RIGHT down town. 41 Pine St. FE 2-8820.

IF YOU WANT A CLEAN, QUIET room, try our home. At bus stop. FE 5-7332.

LIGHT HOUSEKEEPING ROOM. Adults only. 2300 Elis Lake Rd.

NICE FURN ROOM FOR LADY or two girls in apt. building, close to down town general & state hospital, on bus line, kitchen & washing privileges. 115 State Apt. 6. FE 4-1421.

PLEASANT SLEEPING ROOM, 2 blocks from General hospital and bus. FE 8-1189.

ROOM FOR WOMAN, KITCHEN & living room privileges. FE 4-7666.

ROOM FOR RENT, NEAR PLANT & bus line. 91 Homie St.

ROOM, PLUS SINGLE OR COUple with kitchen & laundry privileges, also garage in quiet home of widow near down town. FE 5-9993

SLEEPING ROOMS, MODERN. Close in. Men or women. 267 N. Perry.

SLEEPING ROOM. FIRST FLOOR, near bus line, 401 N. Paddock. FE 2-9054.

SLEEPING TO RENT FOR BUSIness or professional person. Near General Hospital. FE 4-1344.

WEST SIDE BUSINESS MAN, shower, garage. FE 2-3517.

WOMAN, COOKING PRIV. ALL private. FE 4-7847.

WEST SIDE, SLEEPING ROOM, business women preferred, garage. FE 3-7412.

Rooms With Board 38

ROOM FOR GENTLEMAN. GOOD meals FE 2-3429

Convalescent Homes 38A

VACANCY, PRIVATE OR SEMIprivate rooms for aged or convalescent. Rates include doctor's and nursing care. FE 5-4267.

Hotel Rooms 39

HOTEL AUBURIN
Rooms by Day or Week
Also 1 or 2 room apartments. Cooking and refrigeration unit. 464 Auburn FE 2-9266

HOTEL ROOSEVELT. CLEAN, neat rooms & apts. By day or week. Moderate rates. 125 N. Perry. FE 5-6136.

Rent Houses Furnished 35

1 4-RM HOUSE & BATH, COUPLES or bachelors preferred. Very nice. Year lease. 2073 Commonwealth. FE 5-2706.

2 BEDROOM FURN. DRAYTON Plains. Garage, large lawn, auto. oil heat. Washer & dryer. $130 plus utilities. OR 3-9215.

3 BEDROOM RANCH STYLE. Clarkston area. Children welcome. FE 4-1124.

3 ROOMS. CHILD WELCOME. $30 LaSalle.

3 RMS. AND BATH. GAS HEAT. 4 miles out Couple preferred. FE 2-4855.

3 RMS. AND BATH, GAS HEAT. 4 miles out. Couple preferred. FE 2-4855.

4 ROOM MODERN, NEWLY DECorated, northwest shore, Cass Lake, couple only. Box 83, Pontiac Press.

4 ROOM HOUSE. 2 BEDROOM. FE 4-1039.

5 ROOMS, GAS HEAT, ON BUS line near shopping center & schools, lake privileges city of Sylvan Lake $75. EM 3-4207.

5 ROOM HOUSE: FE 4-0756. 29 Pingree St.

SMALL HOUSE FOR RENT. 2 small children welcome. FE 8-6165

SMALL MODERN HOME, PARTLY furn. Inquire, 5233 Dixie Hwy., Drayton Plains.

SMALL HOME, 1 BDRM. CITY bus line. Util. supplied. Near beach. Cosy, clean & warm. FE 5-8230.

SMALL HOUSE FOR RENT. Automatic gas heat, children welcome. Inquire at 1780 Taylor Rd or phone FE 4-4088

UNION LAKE, 2 BEDRMS. BATH, lake priv. $60 mo. EM 3-3920.

Rent Houses Unfurn. 36

2 ROOM HOUSE. COUPLE ONLY. FE 7-0848

3 BEDRM. HOME. REFER. $90 mo. Call between 5 & 8. FE 4-0382

3 RMS. BATH & ½ BASEMENT. 1 child welcome. Call FE. 5-9635.

3 ROOM AND BATH. CHILD welcome. 25 Belmont. Call after 12:00 noon.

4 BEDRM., 2 BATH, SEMI-FURN. home on large lot in the village of Clarkston. Stoker heat. Auto. gas hot water heater. Perfect for large family or couple who wish to sub-let rooms for income. References needed. Phone MA 5-9041.

4 ROOMS, PARTLY FURN., FULL basement. 2244 Hammerslea after 6

4½ ROOMS WITH BATH. REFerences & deposit. North off of Auburn Ave. Auburn Heights. Inquire 797 Doris Rd

4 RMS. AND BATH. $70 PER month. Near Fisher Body. Call MA 6-6305.

5 RMS. 3 BEDRMS. CHILDREN welcome. 7620 Clintonville Rd. OAKland 3-2918.

5 ROOMS AND BATH AT 14 FIDdis street.

5 ROOM LAKE FRONT home. $90 a month.

A. JOHNSON, Realtor
1704 S. Telegraph Rd.
FE 4-2533

5 RMS., 2 BEDRM., LIVING RM. dining rm., kitchen & bath. Full basement & recreation rm. Attached garage. Stone fireplace. All modern, newly decorated. 1½ acres of ground, ½ mi east of Clarkston. Perry Lake Rd. $80 a mo. Call between 7 & 9 p.m. MA 5-3781.

6 RM. HOUSE, 3 BEDRM. Children welcome. FE 4-1270.

113 YPSILANTI, $15 A WEEK, owner, P.O. Box 536.

BEAUTIFUL SUMMER HOME IN Lapeer County. This shown by appointment only. MY 2-0106.

CLEAN, MODERN ONE BEDRM. home, west suburban, two lots, $40 month. FE 4-1477.

CLEAN 3 RM. GARAGE HOUSE $40 mo. 1 child welcome. Near Blue Sky Theater. FE 4-7539

DRAYTON PLAINS, NEW 3 BEDroom ranch 1½ baths, traverse drapes throughout. OR 3-4673 or KEnwood 2-3295.

LAKE ORION AND PONTIAC Area. 1 modern 7 room house. Nice lawn. One 4 rm. house, not modern. MY 2-0106.

NEARLY NEW 3 BEDROOM. Tiled bath, oil heat, extra nice. Call after 5, OR 3-7392. 2752 Bender Drayton Plains.

NEW 3 BEDROOM BRICK RANCH on 1 floor with utility room. $90 mo. Lease.

WHITE BROS.
Phone OR 3-1295 or OR 3-1872

RENTAL UNITS
Attractive new duplex type units.

Reasonable rent Located in Pontiac on East Blvd and Perry St. CALL FE 4-7833

SECOND FLOOR, MIDDLEAGED or newlywed couple. Newly decorated. Basement & utilities. 95 S. Roseland. FE 2-5464.

WOODHULL LAKE NEAR DRAYton Plains, 3 bedrm. and 2 bedrm. Reasonable. Call Detroit, KENwood 7-3372.

YEAR ROUND HOME ON DIXIE. Lake. Stove, refr

For Sale Houses 43

LAKE FRONT MODERN HOME. 2 bedrooms. Attic can be made into 2 more bedrooms. Will trade for house in Pontiac.
6 room modern home. Lake priv. $1,500 down.
Several other good 6 & 7 room houses from $800 to $1,500 down.
6 & 7 room houses for colored.
P. W. DINNAN
66 W. Huron FE 4-3571

Nothing Down

Will build 2 or 3 bedroom starter home with basement on your lot, rough wiring inc. Small down paymen. will build on my lot. Don McDonald, OR 3-2837.

NICHOLIE

WEST SIDE BRICK — VACANT
3 nice rms. plus bath & a partly finished room upstairs. There's a carpeted living room with drapes, fireplace with large mirror, vestibule with closet, large tiled-floor recreation room, auto. heat, insulation, storms, screens. Handy to school. Priced for action at $15,800. Terms.

WILLIAMS LAKE RANCHER
You'll like this new 3 rm. & bath. Has a 22 ft. carpeted living room, auto. heat, insulation, storms, screens, aluminum siding, 3 lots, lake privileges. Close to school. Reasonable at $10,600. Terms.

1441 FRANKLIN RD. $3,781.34
That's the full price for a good 3 rm. home with a full bsmt. & a 60 ft. lot. Takes $700 dn. & $55 mo. It's cheaper than renting.

NORTHSIDE $3600
That is the full price for 4 rms. & bath. Large lot, low down payment. Why pay rent?

We Buy Land Contracts.

NICHOLIE
& HARGER CO.
33 W. Huron FE 5-8183
open evenings

VETS
$290 DOWN
WATERFORD TOWNSHIP
$85 MO. PYMTS.—30 YR. MORTG.
2—3 bedrm. frame ranch homes, full basement, 75 by 220 ft. lots. Extra large kitchen, tile bath. QUALITY features throughout.
Model Open OR 3-9300
1571 IRWIN ½ BLK. N. OF M59
½ MILE W. CRESCENT LK. RD.
AL FISHER
322 James Couzens, Detroit, Mich. DIAMOND 1-6310

Buy Thru Partridge
List Thru Partridge

In Sylvan City
1430 OAKWOOD — An attractive 1½ story 3 bedroom with gas heat, plus a recreation room. A home you will be proud to live in plus an excellent neighborhood. Priced at $13,900 with $4,000 down.

3450 Windcroft Drive
In Otter Hills
A Beautiful Bi-Level overlooking Otter Lake. 3 bedrooms, rec. room, 1½ baths. Priced to sell at $21,500.

2442 Square Lake Rd.
In Pine Lake Manor
Your choice of several attractive 3 or 4 bedroom ranch home. Lake Privileges included. Excellent financing available.

Sylvan Lake Area
2214 Avondale
Cozy, attractive, 3 bedroom brick bungalow. Gas heat, full basement. Here is a home you'll be proud to live in. Price to sell at $15,750—Terms to suit.

SYLVAN REALTY CO.
2383 Orchard Lake Ave. FE 5-9418
IN SYLVAN SHOPPING CENTER
MULTIPLE LISTING SERVICE

Cass Lake, Water Front
New 3 bedroom ranch, truly a dream home. Prettily perched on semi private peninsula. Some of the features are natural fireplace, built in oven and stove, oak floors beamed ceilings, 2 car plastered garage. Very special at $18,000. Office or Miss McGill FE 4-0476.

Oxford
Large 7 room bungalow, has income of $80 per month, in addition to 3 bedrooms for owner. Carpeted living room, modern kitchen 1½ bathh, garage with workshop. $2000 down. Office or D. Fletcher. OA 9-3801.

West Huron Commercial
Large building, alley and parking space. Suitable for light manufacturing. Easy terms. Office or H. Fletcher. MA 5-9671.

WANTED 2 or 3 bedroom home with basement. Donaldson Park, Sylvan Shores, or Sylvan Village. Call Mr. Parsons, FE 5-8719.

HOME MART
REALTY CO.
1062 W. Huron FE 5-9407

DORRIS
MULTIPLE LISTING SERVICE

FOUR FAMILY
OFF W. HURON
One of the better four-families in Pontiac, excellent rental location and long term investment. Apts. include nice living room, dinette, bath, bedroom and kitchen, refrigerators and stoves furnished, four garages, four nice rear screened and glassed-in porches. Priced to sell.

UNION LAKE BUNGALOW
LOT 100x200
This outstanding white frame eye-appealing 2 bedroom bungalow with breezeway and garage is a home that we are proud to show, beautiful lawn, concrete drive, home absolutely clean as a pin, stone's throw from excellent beach. A lot of dollar value at $11,975.

AUBURN HEIGHTS BUNGALOW
SALE OR TRADE
Attractive spacious white frame five room bungalow with stairway to expansion attic, mirror-like oak floors, lovely modern kitchen, nice bath with built-in vanity, dandy basement with gas a.c. heat, large 2 car garage plus workshop. Anchor fenced lot 50x190, some fruit, shade and shrubs, outstanding buy. $11,700.

VACANT SIX ROOMS
ST. MIKE'S AREA
Large family home, oak floors, plastered walls, full basement, gas heat, 2 car garage, needs some decorating but a good home at $9975 on terms.

TWO-FAMILY BRICK
FURNISHED $13,750
Attractive sound and substantial two-family brick, walking distance of business district, separate entrances, outstanding basement, dandy lot, better than average furniture, gas heat, rental $205 per month.

INDIAN VILLAGE BRICK
SIX ROOMS $14,975
Pretentious family home, only 3 blocks to Webster School, nice clean spacious livable rooms throughout, A-1 basement, gas heat, solid concrete drive, 2-car garage. A home it would pay you to investigate.

WE BUY, SELL AND TRADE
DORRIS & SON REALTORS
752 W. Huron St. FE 4-1557

For Sale Houses 43

HAYDEN

FERRY STREET. $1,000 DOWN. 5 room home. Sun porch 10 x 22. Living room 11 x 25. Bath. Basement with furnace. Close to school & bus

EAST HIGHLAND. 8 lots, 2 bedroom home 1 block from school. Oil furnace. Aluminum siding. $7,950. Terms.

GI RESALE. Near Waterford School. 3 bedroom home. Fireplace. Living room carpet & fireplace fixtures included. Tile bath. Oil furnace Garage. 24 x 24. Large lot 75' x 154' with extra lot available. $14,750 with approx. $5,500 down to 4½ per cent mortgage. Balance at $60 per month includes taxes & ins.

NORTH SIDE. Excellent 5 room home. Separate dining room. Bath. Storms & screens. Basement with oil furnace. Approx. $1600 down to 4½ per cent mortgage. Bal. at $67 per month includes taxes & ins.

$495 DOWN. A new 2 bedroom home on your lot. Call for information today.

J. C. HAYDEN, Realtor
46 E. Walton FE 5-9441
Open Eves. Sun. 10 to 2

GI'S
NO
DOWN
PAYMENT
3 bedroom, 1½ bath, lots 100 x 150. Don't wait. Call now.
KUSCHELL
MI 6-4133 JO 6-1528

WE TRADE
836 BLAINE — $500 down. Pleasant 4 room home. Good furnace.

NEAR UNION LAKE SHOPPING CENTER — ½ acre. Attractive 2 bedroom home, full basement, automatic oil furnace. Breezeway and garage. Near Four Towns School and church. Only $8950. Terms.
THELMA M. ELWOOD
REALTOR
5143 Cass-Elizabeth Rd.
FE 5-1266 or FE 4-3844

FOR COLORED
Located off Franklin Rd. on a paved street, 4 rooms and full bath, hardwood floors, plastered walls, full basement, auto. oil furnace, electric hot water. Priced at only $7,350 with $950 down and $62 per month.
Leslie R. Middleton
BROKER FE 5-6003

MULTIPLE LISTING SERVICE

Three-Bedroom Brick
$1500 down payment gets a buy on this practically new home. Wonderful basement. Nicely decorated. Water softener. This is worth seeing today.

Brick and Frame
Three bedroom suburban home. Extra large home. Built in 1955. Landscaped 100 x 130 foot lot. Only $12,950 and terms will sell this quick. Call now.

A Real Beauty
Six room brick with brick fireplace in this spacious attractive living room. Tile bath and extra lavatory, loads of closets and cupboards. Picture windows, two car garage. A district of well built homes. West suburban.

Four Bedrooms
Illness in family has forced owner to sell. Built in 1955. Full basement. Good location. Low down payment will sell this quick. See this today.

Homes, Homes, Homes
We have a home somewhere that will fit your purse and preference. Call our office and let us help you today.

LAWRENCE W.
GAYLORD
136 E. Pike St. Open Eves.
FE 4-9584

MARSHALL — 3 HOUSES FROM Auburn. 2 yrs. old, newly dec. 30 ft. living room, 3 bedrooms. Ceramic tile bath & one with shower. Full bsmt. Excellent neighborhood $13,500 with terms. FE 4-2159.

Oxford Income
Large 13-room home on M24 in Oxford. Features 7-room apartment downstairs, 6 rm. apartment up. Lot 80x300, zoned commercial. This property is an excellent buy at only $11,500—terms. Call

J. A. Taylor
REALTOR 100 Oakland Ave. FE 4-2544
INSURANCE Open Eves. Free Parking

KENT
Established in 1957

10 ACRE FRUIT FARM—3 miles north of Pontiac, good 5 & bath modern bungalow, full basement, oil furnace, nearly new 20x24 garage, large poultry house. Over 200 apple trees, 100 Spies, bal. Delicious, Jonathan, etc. This orchard is 20 years old and right in its prime. $12,200, good terms.

SYLVAN CITY—Very attractive 12 room home with beautiful cut stone fireplace, 2 full baths, full basement, gas heat, ½ bath, 2 car garage, beautiful corner lot. This property has separate entrances and can be used for income or single family. $14,950 with terms.

$950 DOWN—Well located west of Telegraph near Elizabeth Lake road, attractive 2 bedroom bungalow, full bath, oil heat; You can have a dandy garden on this 60x290 ft. lot if you act fast. Full price $5,590—$950 dn.

SPRINGTIME—and 1 acre of good garden soil. Close in northwest of Pontiac on pavement; also an attractive 3 & bath bungalow 30 ft. living room, large kitchen, sunroom, hardwood floors, oil heat & garage. Call right now, it's only $7,850—$1,600 down.

MACEDAY LAKE—Privileges, new in 1956, 50 ft. brick & frame ranch home, 6 & tile bath, 3 bedrooms, large living room, fireplace, dining L. Very modern kitchen with knotty pine cabinets & disposal unit, recreation room is paneled in mahogany, built in bookcase, gas heat, cement drive. $14,490—$2,450 down.

WE'LL BUILD A
HOME TO SUIT YOU
AND AT A PRICE
YOU CAN AFFORD

HERE IS A
GOOD EXAMPLE

No. 263—A BRICK 3-BEDRM. with center entrance, separate 61 FT. LONG RANCH HOME dining area, ample living room and nice sized bedrms., full basement with copper tube plumbing. 1½ car garage and breezeway. All this on your lot for $13,000.

We'll price any of the
450 HOME PLANS
We Have in Our
"Home Planners Center"
Come out and browse through our 5 plan books, at the convenient office of

FLOYD KENT, Realtor
2200 Dixie Hwy. at Telegraph
FE 2-0123 Open 9 to 9
AMPLE CUSTOMER PARKING

For Sale Houses 43

BY OWNER
2 bedroom home, Hardwood floors. Plastered walls. Gas heat, 2 lots. Low down payment. FE 4-0957.

WEST SUBURBAN
Large 3 bedroom ranch type home (nearly completed). Oak floors. Basement. Lot 100 x 150. Owner will sacrifice $1,800 equity for $1250. Payments only $60 monthly.

PONTIAC-WATKINS ESTATES
Lovely 2 bedroom modern custom-built home Plastered walls, Oak floors, Automatic heat, Aluminum storms & screens, Lot 100 x 150. Be the first to live in this lovely home. Priced at $11,-950 with $2,000 down. Terms.
Dorothy Snyder Lavender
3140 W. HURON
FE 2-4411 or Eves. MU 4-6417

BOAT AND BATHING
100 ft. from boat dock, 2 bedrm. large living room, kitchen, dining combination, attached garage, $8500. Terms.

LAKE FRONT
2 bedrm enclosed porch, good beach. $2500 down.

2-BEDROOM
Full basement, wired, Well and pump in. Outside finished. Nice lot. $5975. E-Z terms.

HURON
VALLEY REALTY
7706 M59 at Pontiac Lake Rd.
OR 3-6681 or MU 4-5505

BY OWNER! 3 BEDROOM RANCH type home. Large lot, full basement, oil heat. OR 3-8502.

WE BUILD
BRICKS $10,975
CEDAR SHAKES $9,975
We invite comparison. We honestly feel you can't beat the workmanship, design and price of our outstanding 3 bedroom ranch homes. Plastered walls, oak floors, marble window sills, full basement, oil a.c. heat, birch flush doors, laundry tubs and many other outstanding appointments. We build anywhere in Oakland County. Call for an appointment to inspect our plans. Don't feel obligated.

WE BUY, SELL & TRADE
DORRIS & SON, REALTORS
752 W. Huron Phone FE 4-1557

UNION LAKE
Attractive 3 bedroom home. Has living room, dining room, large kitchen, basement and garage, 6 lots included. Located near T.B. Sanatorium. A bargain at $7950 with only $1500 down.

2 ACRES
Included with this 2 bedroom home off Cooley Lake Rd. Has living room, kitchen, full bath, glassed in porch, part basement. A good buy at $8000. $2000 down.
EMBREE & GREGG
1565 Union Lake Rd.
Union Lake Village
EM 3-4363 or EM 3-3314

3 BDRM. S.E. SIDE. BY OWNER. FE 4-3227 after 3 p.m.

3 BEDROOM HOUSE, HAS FURNACE, aluminum storms & screens. On lot 100x470. 1900 Grace. Vicinity of South Blvd., & Crooks Rd. FE 5-8627.

KNUDSEN

Berwick Blvd.
Brickfront 3 bedroom home. Includes carpeted living and dining rooms, and gas heat. Also 1½ lots and garage with paved drive. Terms.

Ottawa Hills
Large family home of 7 rooms and 1½ baths. Has aluminum siding, fireplace, gas heat, 2 car garage and paved drive. $18,000 with cash to mortgage.

Furnished or Unfurnished
Excellent 3 bedroom home in a good West side location. Features carpeted floors throughout and some drapes. House is nicely furnished and can be purchased either way. Also large lot and 2 car garage. $4,000 will handle.
WM. H. KNUDSEN
REALTOR
810 Pontiac State Bank Bldg.
FE 4-4516 Eves. Call FE 5-8906

WEST SIDE
3 BEDROOM BRICK
There are only 3 left! This is a chance you cannot afford to miss. On blacktop street, near schools. Full basement. Large lots. Call for your appointment. You cannot possibly buy a house for less than the $12,950 asking price of these on contract or $1,200 dn. to GI. Mortgage.

$750 DOWN
One of the cleanest homes we have been able to list, 3 bedrooms. Very nice location near shopping and schools. Be first — it won't be for sale long.

Humphries
FE 3-9474 Realtor FE 4-7114
63 N. Telegraph Open Eves.
Multiple Listing Service

E. TENNYSON
Attractive 1½ story 3 bedroom home with comb. storm windows, full basement, gas auto. heat, carpeted living room. Full price only $11,700; C.T.M.

WATERFORD TWP.
Plan to see this fine offering of a ranch type home with 2 bedrooms, den, living room, kitchen, 2nd tile bath, plus attached 2-car garage. Priced at $11,800 and available to qualified veterans for $300 down.

WM. A.
KENNEDY
REALTOR
3097 W. Huron FE 4-3569
Open Evenings till 9

Templeton
LOTUS LAKE
Very attractive 2-bedrm. Full bath. Screened front porch. Also nice furnished cottage on rear of lot. Exc. rental possibilities. All of this for only $16,500. Very reasonable down payment.
WILLIAMS LK. FRONT
Bi-level home. Large carpeted living room, natural fireplace, tile bath and 3 bdrms. on upper level. Nice dining room and kitchen. Laundry room and large space could be finished for recreation room, on lake level. Also garage. Only $16,500 with substantial down payment.
K. L. Templeton, Realtor
2339 Orchard Lake Rd. FE 4-4563
After 6, FE 2-9502
AT UNION LAKE OFFICE

Crescent Lake. 112' of frontage. 2 Bdrms., full bath, paneled living room, 1-car garage. $13,500, With $3,500 Dn. Less for cash.

Union Lake Priv. Near 2-bdrm. home, oak floors, large utility, this is a good buy at $9,500; terms.

Cedar Island lake front. Has 2 cottages on it. Needs some repairs. A good investment for someone. Only $7,900. Easy terms.

Many other fine lakefront home and lakelots in all price ranges.

T. G. Trocke
REALTOR
1648 Union Lk. Rd. EM 3-4671

$1,450 DOWN
SHARP 2 BEDROOM BUNGALOW. BUILT IN '54. FULL BASEMENT, OIL HEAT. TILE BATH. PAVED STREET. $60 PER MONTH. PAYS EVERYTHING.
R. J. VALUET, Realtor
345 OAKLAND AVE. FE 5-0693
MULTIPLE LISTING SERVICE
Open Evenings Until 8:30

For Sale Houses 43

Buy Thru Partridge
List Thru Partridge

HAYDEN

4 BEDROOMS — 7 room home on large lot, 80'x250'. Bath, electric water heater, 1 block to school. Good north suburban location. Only $1500 down.

10 ACRES. 2 Houses. One 4-room home with bath, full basement, furnace. 2nd house has 4 rooms and stool. Renting for $30 per month. All for $6900 cash.

RAEBURN ST. 5 room bungalow with sunporch and breakfast nook. Living room 12x15 and kitchen 10x12. Full basemet with oil furnace. Garage. Back yard fenced. $10,500; terms.

LEBARON FARMS — 2 bedroom home with stairway to partly finished attic. Separate dining room. Bath. Breakfast nook. 1½-car garage. Wall-to-wall carpet in living room, dining room and hall. Full basement, oil furnace, quick possession. $11,900 with approx. $4,-000 down. Bal. at $62 per month. 4½ per cent interest includes taxes & insurance.

ALMOST AN ACRE — 4 rooms & utility. Tile bath with shower, breezeway, kitchen 12'x14' with lots of cupboards. Oil furnace, venetian blinds, workshop, $8950, with $1450 down.

$495 DOWN — A new 2 bedroom home on your lot. Call for information today.

J. C. HAYDEN, Realtor
46 E. Walton FE 5-9441. Open Eves.

SMALL MODERN, FULL BASEMENT. 2 car garage. 1 acre on blacktop road. $7,950. Cash to existing contract, or will trade equity on larger home. 4265 Clintonville Rd.

Newingham
In Auburn Heights
$1,000 DOWN
2 bedroom home with full basement in good condition, plus 1 bedroom home now rented with an income of $50 per month. Both $7,850 with $1,000 down. Property in good condition and worth the price.

Auburn Rd.
20x40 cedar block building. Brand new suitable for drive-in, soft drink stand, beauty shop, etc. On lot 110 ft. frontage on Auburn Rd. 150 ft. deep. Building needs finishing for completion. Right across from Avondale High. Owner must sell, leaving state. Only $11,000 and $2,000 dn.
H. C. NEWINGHAM
REAL ESTATE
Corner Auburn & Crooks Rd.
FE 5-3002

$1,000 DOWN
3-Family
Close in to downtown. 1 4-apts. and 2 3-rm. apt. furn. Shows a good return on your money. Full price $12,500.
RIDGEWAY
975 Baldwin FE 4-6203

3 BEDROOMS
Full basement, lake priv. Pick your own colors. Lake Ellis Lake Rd. to Pine Grove St. at Crescent Lake. Look for open signs. FE 4-9681
NELSON BUILDING CO.

—A—
FOR BETTER BUYS
FOR COLORED
6 room modern, 3 bedroom, newly decorated, tile basement, gas heat, large lot. Immediate possession. Substantial down payment.
Arnold Real Estate
210 S. Telegraph Rd.
FE 5-0976 FE 5-5783

NEAR COLLIER RD. 2 bedrm. bungalow, Modern. Lovely knotty pine kitchen, Breezeway & garage. $8,500 with $800 dn.
PERRY PARK. Lovely 4 rm. & Utility. Very clean. New venetian blinds, storms & screens. $7,500 with $1,000 down.
HURON GARDENS. 2 bedrm. bungalow, Modern. Garage. New oil furnace. $7,850 with $1,150 down.
CLARKSTON RD. 4 rms. Bath. Elec. pump. Gas. 2 acres on pavement. $1,000 dn.
CASH FOR CONTRACTS
Rose McLarty, Broker
FE 3-2162 FE 5-3578

Partridge
IS THE "BIRD" TO SEE
SYLVAN LAKE
Eye catching 3 bedroom modern home in exclusive Sylvan Shores. 2 bedrooms on first floor and one on the second. Full basement with automatic gas heat. Garage, fine oak floors and plastered walls thruout. Priced for immediate sale at only $12,500 on terms.

NORTH SIDE
Like new, 2 year old 6 room home on Pontiac's north side. 3 bedrooms, oak floors, automatic oil heat, plus aluminum screens and storms. Fully insulated. Only $1500 Dn. handles.

WARD E. PARTRIDGE
REALTOR FE 4-3581
1050 W. HURON ST.
Open Eve. til 9

BROWN
$7950 FULL PRICE — Here is one of the best buys that we have offered in many years. 26x36 ft. modern bungalow. Only 5 years old. Full basement, Oil AC furn. Plastic tile bath, oak floors & plastered walls. Birch doors, aluminum storms & screens. Two large lots, close to schools and city bus. Truly, a good investment if you don't need a home.

$495 DOWN — Cozy bungalow home with stool. Electric hot water. Shower bath, wooded lot right on canal at Crescent Lake.

$795 DOWN — Ranch style starter home. 3 bedrooms, well, septic and stool. New oil a.c. furn. Rock lathe installed & ready for plaster. Lot 100x300.

$9650 LAKE FRONT — Immediate possession. 6 rooms and bath, enclosed front porch, oil furn., 90 feet on the water, liberal terms.

$11,500 INCOME SPECIAL — Sell or trade. One 4 rm. apt. & bath 1st floor. One 2 rm., apt. and one 3 rm. apt. & bath up. Full basement, new oil a.c. furn. Paved street; large two car gar. Lot 57x142. Excellent renting section. Will accept late model car, land contract, house-trailer or equity in your home as down payment. Ask for Mr. Brown.

$11,500 GOOD VALUE — 6 room modern home, excellent condition in & out. New oil furn. Completely insulated. Oak floors & plastered walls. Attractive brick planter. Comfortable & convenient living.

L. H. BROWN, Realtor
1362 W. Huron FE 2-4810
MULTIPLE LISTING SERVICE

SYLVAN SHORES
3 bedrm., brick custom built with bsmt., ceramic tile bath, carpeting & water softener, large lot, terms.

GIs $250 DOWN
New 3 bedrm., tile bath, large modern kitchen with exhaust fan, dining L, basement rec. area, paved drive.

WATERFORD AREA
Ranch home with attached 1½ car garage, large living rm., fireplace, beautiful kitchen, cupboard galore. A steal for $11,975—terms.

$895 DOWN
Pontiac's best buy—owner moved out of state. Ranch type, 3 bedrooms, spacious closets, oak firs., plastered walls and the price is only $7,950. Better hurry on this one.

Russell Young
REALTOR—BUILDER
413 W. Huron FE 4-4525

CARNIVAL by Dick Turner



"I think it's time I had a talk with her about the facts of life — joint accounts, installment buying . . .!"

For Sale Houses 43

BY OWNER. WOODWARD AND Square Lk. Rd. area. 3 bedrm. brick ranch home. Completely landscaped, carpeted, storms and screens. Have reduced price for quick sale $18,950. terms. FE 5-3229

5 ROOM, MODERN EXCEPT FURNACE. New basement, very clean, new cupboards in kitchen. Garage. By owner, 7 Baxter corner of Raeburn. FE 4-6650.

1785 SQ. FT.
In this 3 bedrm., full basement, brick tri-level, with open stairway to rec. rm., 1½ baths, ceramic tile. Two fireplaces. Glass sliding wall. Built in oven and range. Large cedar closet. Hot water heat, and a 20 ft. 8 in. x 24 ft. plastered garage. All this for $27,600 on your lot.
CALL MODEL 9 TO 1 OR 4 TO 8
E. J. DUNLAP
CUSTOM BUILDER FE 8-1198

COZY 1 BEDROOM HOME, SITUated on blacktop. Close in. Lake privs. Attached garage, ½-acre lot. OR 3-6900

COLORED FAMILIES
3 BEDRM. HOME, full basement, oil heat, 2 story frame, new storms and screens, Venetian blinds, very clean and neat, inspect this outstanding buy. $9,-500, terms.
2 BEDRM. BUNGALOW. Full basement, new oil conversion unit. An outstanding buy at $5,-950 with $1,000 down.
JERRY E. ADAMS
BROKER
3172 W. Huron Open 9-9
FE 4-4561

$300 DOWN
New 3 bedroom starter home with basement, rough wiring included, lake privileges.
DON McDONALD
OR 3-2837

BUILDING?
We are taking spring orders for custom built starter homes, no down payment on your free and clear lot or will build on our lot with small down payment.
JERRY E. ADAMS CO.
OPEN EVES. & SUN.
3172 W. Huron St. FE 4-4561

"C." Houston For Homes
2 BEDROOM home. Full bath. ½ acre wooded lot. Only $4,200 —$35 per month.
C. HOUSTON REALTY
FE 4-6321

MULTIPLE LISTING SERVICE
3 BEDROOM — Large living room, dining room and kitchen down with 3 nice bedrooms and bath up. Has full basement and garage with paved drive. Full price $7500 with $1500 down.

INCOME — 5 rooms down for owner and apartments up for rental. Has auto. oil heat and hot water. Apartments will pay for home. Only $3000 moves you in. Located near bus, stores and schools.

George R. Irwin
REALTOR 269 Baldwin Ave.
FE 5-0101 or OR 3-4089

$200 DOWN GI
3 bedroom home on 5 acres, auto. oil heat, don't miss this chance. Only $9000 full price. Hurry.

$500 DOWN
6 acres of good land with 2 bedroom home, chicken house, paved road, get set for spring, see this one now

LAKE FRONT $1000 DOWN
100x260 ft. lot, neat and clean, 4 room bungalow with garage, boat included. Boat dock, yard nicely landscaped. Only $8350 full price. This one will sell fast. Vacant. We have the key.

Jim Williams
REAL ESTATE & INSURANCE
1218 Baldwin Ave. FE 4-0547

CLARK
CITY — $950 DOWN. 2 Br., basement. Located on S. Edith St., $7250.

SUB. 2 Br. utility room, lake privs., $7900 with terms.

$1750 DOWN. North Sub. 2 Brs., large lot, 2 car garage. $9750.

$1500 DOWN. 2 Brs., part basement, separate dining room, $9900.

LEBARON FARMS. 3 Brs., basement, oak floors, 2 car garage, $10,750.

$1500 DOWN. Williams Lake Rd., 2 Brs., basement, 2 large lots, $10,750.

$1925 DOWN. CITY. 3 Brs., basement, oak floors, plastered walls, $11,550.

$1500 DOWN. INCOME. 2 Brs. for owner, basement, 3 room apt. with private bath, $11,975.

3 Bedroom Ranch. Sub. tiled firs., utility room, large lot, $11,995; terms.

$1000 DOWN. Part of Brick Duplex. 2 Brs., basement, city, $12,-700.

CLARK REAL ESTATE
FE 4-6492 Or FE 4-4813
Open Evenings & Sundays
MULTIPLE LISTING SERVICE

ATTENTION
Friends & Customers:
BECAUSE OF PARKING & GENERALLY CONGESTED CONDITIONS WE AT
GILES
REALTY CO.
HAVE MOVED TO
221 BALDWIN AVE.
GILES REALTY CO.
221 BALDWIN AVE. FE 5-6175
OPEN 9-9

For Sale Houses 43

"BUD"

Family Home
Close in suburban with choice of 2½ to 6 acres. This home was custom built for a large family, perma stone exterior, lifetime roof, interior consists of 8 generous sized rooms, 20 x 30 living room — natural fireplace, 4 master size bedrooms and tile bath up, full basement with large rec. space and oil fired steam heat. Attached 2 car garage, lake privileges. Fairly priced at $35,-000, cash or terms.

Lake Privileges
All the advantages of suburban living and still inside the city can be had in this 1½ story brick home with 2 bedrooms down, room for 3rd upstairs, full basement with rumpus room & bar. Gas conv. H. A. heat, outdoor grill, garage, fenced rear yard. Priced rite for quick cash sale, fast possession.

NICHOLIE
REALTOR
40 Mt. Clemens St. FE 5-1201
Eve. Mr. Vorhes FE 4-2988

ORTONVILLE MODERN 4 BEDroom, full basement, Oil heat, $1,200 down, easy terms. FE 2-9657
Harvey Wilson, Bkr.

WEST SUURBAN
Large 4 bedroom ranch. Carpeted living room, beautiful 13 x 16 kitchen, with birch cupboards. Full basement, recreation room, attached 1½ car garage. Lot 109 x 200. Full price $17,-850 with terms.

5 ACRES
With nice 4 room home. Large poultry house and tool shed. Only 1 mile north of city limits. Full price $5,975 with terms.

PERRY PARK
Newly decorated 2 bedroom bungalow. Large kitchen with snack bar, full basement, oil heat. Only $1,500 down.

FOR RETIRED COUPLE
2 bedroom bungalow in excellent condition. Good garden spot 100 x 130. Priced at only $6,500 with terms.

VACANT
5 room bungalow built in '50. Full basement with 2 rooms, auto. heat, large fenced lot. Full price only $9,950 with terms.

IVAN W.
SCHRAM
FE 5-8091 Realtor FE 5-8471
1111 Joslyn, Corner 3rd.
Open Eves. & Sun. Res. FE 5-2564
MULTIPLE LISTING SERVICE

BRICK RANCH HOUSE. 3 BEDROOM. 1½ BATHS. FORCED AIR HEAT. LOT 80x150. ALUMINUM STORMS & SCREENS. RUGS DRAPES, REFRIG. & STOVE. MORTGAGE AVAILABLE. DIAMOND REAL ESTATE. ELGIN 6-2640.

LONGFELLOW 203 W.
Civilians $490 Down
NO OTHER COSTS
2 bedrooms, almost new, full basement, automatic heat & hot water. Storms, screens, dining L. Fenced, landscaped. Incinerator. 2 blocks from school. This is a real cute house.

Vacant - Immediate Possession
Open. Walk in and look at it and if interested, call owner.
Days, WOodward 3-3256
Eves. Sat. & Sun. TO 8-8851

NEAT BUNGALOW
$6,800 FULL PRICE—terms, see what you get, living room, dining room, modern kitchen with eating space, 1 bedroom & bath down, bedroom up, enclosed & paneled porch, full basement, storms & screens, fenced yard. CALL NOW.

7-ROOM HOME
$1,000 DOWN—Close to Baldwin & St. Mike Schools, ideal for large family or income, oil heat, extra room down, SEE IT TODAY.

J. R. Hiltz
REALTOR
1011 W. Huron FE 5-6181

MULTIPLE LISTING SERVICE
Colberry Park
OPEN
Daily 3-7
COLBERRY PARK model homes are available in many flexible floor plans. All have 3 bedrooms and 1½ to 2½ tiled baths. Some have an additional FAMILY ROOM, others have FULL BASEMENT. All have latest GE KITCHEN APPLIANCES in new color tones — built-in range, oven, blender and disposal unit. Here you will enjoy suburban living in a well planned community with all city conveniences. SEWER, WATER, PAVED STREETS, GAS AND LOW TAXES. Only four blocks to new ultra-modern school. Drive out soon. Just east from corner of Woodward & Square Lake Road.

Sylvan Village—Brick
Newer center all plan. Long and low ranch home with attached 2 car garage and full basement, oak floors and tastefully decorated. Interesting stone fireplace, 2 nice shaded lots and well landscaped. Close to park and sand beach. Truly a real value. Let's look today.
JOHN
KINZLER
REALTOR
670 W. Huron St. Ph. FE 4-3925
Open Eve. 'til 8:30

For Sale Houses 43

BRICK RANCH
Brand new 3 bedroom with full basement, 2 fireplaces, ceramic tile bath, dream kitchen with built in oven, electric range, Sylvan Lake city location.

$600 DOWN
3 bedroom modern home with full basement, gas heat, located near Auburn & E. Blvd. Hurry!

TRADE
Will trade equity in 2 bedroom ranch type with paved drive, 2 car garage.

$1,000 DOWN
Like new 2 bedroom bungalow, large living room with picture window, oak floors plastered walls. 50 x 200 ft. lot.
R. D. RILEY, Broker
509 Elizabeth Lake Rd. FE 4-1197

3 BEDROOM BRICK. BASEMENT. Large lot. St. Benedict area. Lake Priv. FE 4-2962.

5 ACRES—2 BEDRMS.
You will love this modern home on this beautiful 5 acre site. The home has full bath, hardwood floors large kitchen, full basement with oil forced-air furnace. Knotty pine recreation room with bar Plus a 2-car garage. $16,500, with $2,000 down.

$400 DOWN
3 bdrm., full bath hardwood floors. Plastered walls
5 ACRES—3 BEDRMS.
$9,540 with $1,500 down. $60 month.

$750 DOWN
1 acre 2 bedrooms, bath, partial basement Oil heat, auto. hot water. $5,250
C. PANGUS, Realtor
Call collect: Ortonville National 7-2915

ELIZABETH LK. EST. BY OWNER
Like new, sharp decorations, 2 big bedrooms, exp. attic, tile bath, full basement, carpeting & drapes. Alum. storms, screens & awnings. 1½ garage, corner lot. $12,900. FE 5-5029 after 4:00.

BY OWNER
Attractive, well-planned 3 bedroom home. Tile bath, plenty of storage closets, all insulated and plastered walls. Beautiful woodwork throughout. Extra good basement with recreation room. Wall-to-wall carpet, draperies, furniture optional. Owner's price, reasonable down payment. Call FE 2-6229 for appointment.

Buy Thru Partridge
List Thru Partridge
CLARKSTON. $100 DN. 3 BEDrooms, 1½-year-old home. Must sell. Norman Realty, MA5-1018.

No Down Payment
Will build on your free and clear lot, 2 and 3 bedroom starter homes with full basement and rough wiring; or build on our lot with small down payment. F. C. WOOD CO.
OR 3-7038 OR 3-7038
Corner Williams Lake Rd. & M59

BY OWNER
WEST SUBURBAN
Practically new 3 bedroom ranch style bungalow with breezeway, large attached garage, and high and dry basement with FA oil heat. Tile bath, kitchen vent fan.
This home was custom built and has many fine built-in features. Cove dropped ceiling in living room, plastered walls, hardwood floors and lovely kitchen with natural birch finish cupboards. House is built on an extra large corner lot on blacktop street. Priced below reproduction cost at $14,500 with cash to mortgage. 7412 Hatchery road, (near Williams Lake road).

GI Resale
LOW DN. PAYMENT
2 OR 3 BEDROOMS
FULL BASEMENT
Earl E. James
EM 3-6311 FE 4-1444
8260 Cooley Lake Rd.

BY OWNER
Large brick ranch home located on beautiful site in Otter Hills. 2 bedrooms, large family room, spacious country kitchen and dinette. Living room features 10 ft. picture window. Large utility, 1½ baths, car garage. Shown by appt. Call FE 8-2269. $27,500. NO REALTORS.

BLAIR
NORTH SIDE
3 bedroom modern. Carpeted living room. Sewer and water. Will sell for low down payment or accept housetrailer or car as down payment. Immediate possession.

WILLIAMS LAKE
4 room modern. Newly decorated throughout. On large lot. Lake privileges. Nice sand beach. $7,-950 with $1,250 down.

ELIZABETH LK. RD.
New Roman brick. 3 large bedrooms, large combination kitchen and dining room with breakfast bar. Hardwood floors, full basement. Oil heat, on 1 acre, paved road. $18,900. Cash to mortgage.

GARDEN COURT
Just off Joslyn—4 room modern on large lot. Carpeted living rm. 2 bedrooms, good sized combination dining and kitchen. Full basement. Forced air oil furnace. $8,950, $950 down.

OAKLAND LAKE
3 bedroom modern. On large corner lot. Will sell on low down payment or accept housetrailer or car on down payment. Immediate possession.
GEORGE BLAIR
REALTOR
4536 Dixie Hwy. OR 3-1251
DRAYTON PLAINS
Eves. OR 3-3687 or OR 3-1708

GLENDALE MANOR
See the extra features this beautiful 3 bedroom brick, full basement home offers:

Extra wide city lot.
Full face brick
Choice of 5 elevations
Knotty pine kitchens
Select hardwood floors
City sewer and water
City paved streets & walks
Plus many more features of homes selling for $1,000 more. Model open from 2 to 8 weekdays, 12 to 8 Sunday.
Located north of Walton Blvd. off Baldwin, on Newport St. to model. $13,990. GI $200 down. 30 year mortgage. Civilians, $1,250 down.

WHITE BROS.
REALTORS
5080 Dixie Hwy.
Phone OR 3-1295 or OR 3-1872
Open Eves. 'til 9 Sunday 10 to 8

MULTIPLE LISTING SERVICE
GATEWAYS to HAPPINESS
WATER FRONTAGE
CASS LAKE CANAL
Excellent community bathing beach, back yard fenced, spacious 6 rooms and bath, 3 bedroom rambling ranch type, one floor plan, offering a 26' living room, 3 master bedrooms, utility room with new oil unit, landscaped lot 50x132 ft. Offered at $10,500, $1,950 down, YOUR FAMILY WILL LIKE THIS.

To Buy—To Sell—To Trade
YOU BUY IT—WE'LL INSURE IT!
MAHAN
REALTY CO., REALTORS
FE 2-0263
1075 W. Huron
NEXT DOOR TO BRANCH POST OFFICE

For Sale Houses 43

$900 DOWN
6 rooms, full bath, basement, attached garage, over 1 acre gas, den soil, full price, $4,200.
FOR COLORED
6

For Sale Lots 46

Buy Thru Partridge List Thru Partridge

26 BEAUT. LOTS IN EVERGREEN Hills sub. Will sell one or all. Lake privileges. Paved road. Lots approx. 80 by 145. Cash or terms. 4760 Fiddle. FE 5-0406.

HIGH HILL VILLAGE

A modern planned controlled community of choice home sites, some extra large parcels on hills, some wooded, all paved streets, restricted for good living. An ideal location on the north side. Low as $1,650 with low terms. LADD'S AT 3585 LAPEER RD. (M-24) AT SILVER BELL RD. FE 5-9292.

LOTS OF LOTS

Now is the time to start looking around for your location and your lot to build on. Several lots in Colonial Hills; beautiful Hickory Knolls and Edwin S. George Foundation in Bloomfield Hills.

A. JOHNSON, Realtor
1704 S. Telegraph Rd.
FE 4-2533

Partridge

IS THE "BIRD" TO SEE

DRAYTON WOODS

Three choice building sites in beautiful Drayton Woods. All large lots. One suitable for multi-level home. Buy as a group or singly. Priced from $1500.

WARD E. PARTRIDGE
REALTOR FE 4-3581
1050 W. HURON ST.
OPEN EVE. TIL 9

Waterford - Drayton

A new development of ½ acre home sites on a hill, developed for the home owner wishing to build his own home. Some excellent corners. Located just off Sashabaw Rd. on edge of Drayton Plains. As low as $850 with $85 down.

LADD'S INC.
4298 Dixie Hwy. at S'baw OR 3-1231

For Sale Acreage 47

3½ ACRES—BEAUTIFUL BUILDing spot Clarkston area. $2,750, reasonable terms. FE 2-4411 days or MUtual 4-6417 eves.

30 ACRES IN BLOOMFIELD Township. Good location. $27,000 with 20 per cent down. EM 3-4196.

20 Acres on Drake road. High, wooded, ¼ mile S. of proposed Northwestern extension. Priced right. EM 3-4197.

300 ft. of frontage on 2 streets in Pontiac. Water & sewer in, good building site. Only $1500 down. Call now EM 3-4236.

C. SCHUETT REALTY
7404 E. Highland Rd. (M59)
AT PORTER ROAD

21 ACRES—LAKE

Paved road frontage on Indianwood road. 5 acres of high level clean land. 16 acres of beautiful woods with small year round lake priced at only $8950.

R. D. RILEY, Broker
809 Ellis. Lk. Rd. FE 4-1157

ACREAGE

THAT ARE GOOD BUYS
1 1-3 acres, $950.
3 acres, $1000.
30 acres, $250 per acre.
Buy today & start your garden tomorrow. E Z terms on all. Call us today.

CRAWFORD AGENCY
8314 W. Huron St. FE 4-1549
Evenings, call MY 3-1143

For Sale Farms 48

20 Acres—Sell or Trade

Located on M24 out of Lapeer. Large modern house, basement barn, chicken house and garage. Flowing spring, small orchard. $12,500 with $4,500 down. Trade for 3 bedrm. home or around Pontiac.

20 acres—vacant
16 miles west of Pontiac north of White Lake. $1,500 down.

RIDGEWAY
975 Baldwin FE 4-6203

80 ACRES, 6½ MILES SOUTHwest of Fenton, 3 bedrooms, bath, coal furnace, Barn and outbuildings, new fences. $13,500 with terms or will trade for saleable property in town. Call Stanley Real Estate, Fenton MA 9-9187.

80 FERTILE ACRES
14 Mi. N. of Clarkston

7 rm. farm home. 4 bedrooms. Full bath, ½ bsmt. HA furnace. 1 mile to Goodrich. Sandy clay loam. Good barn — 16 metal stanchions, drinking cups, electricity. New block milk house. Excellent neighborhood. 1320 ft. on A-1 county road. Level to slightly rolling land. 7 acres hardwood. Farmers and investors, don't pass this up. $20,000 with $10,000 down. Will consider good 5 room home in or near Pontiac in trade.

Giroux-Franks

GENERAL REAL ESTATE
4395 Dixie Hwy. OR 3-9701

80 ACRES WITH APPROX. 5,000 ft. road frontage. Modern 6 room home. Full bath. Basement. FA oil heat. Outbuildings. $21,000. Call Collect: Ortonville NAtional 7-3815

FOR FARMS AND ACREAGE
Call Rutledge, OR 3-1111, FE 4-0003

Buy Thru Partridge List Thru Partridge

8 ACRES, 5 ROOM HOME, SUCHY Realty, Ortonville.

7 ACRES. MODERN 5 ROOM 1½ story home with sun porch and breakfast nook. Basement, oil hot water furnace. 4 room tenant hourse now rented at $70 per month. Good barn 26'x36'. 2 car garage. Tool shed. Concrete tennis court. Terms.

APPROX. 195 ACRES. FRONTAGE on M-15. Rolling acres. Small private lake. Timber. 1000 ft. cyclone fence. Large basement building 36'x90'. Terms. Immediate possession.

J. C. HAYDEN
86 E. Walton FE 2-0441

200 ACRES

Just east of Lapeer 1 mile road frontage. All level black soil and 40 acres of muck. 8 room house and dairy barn. Price $300 per acre—or will divide into five 40 acre parcels.

JOHN
KINZLER
REALTOR
670 W. Huron St. FE 4-3525
Open Eve. 'til 8:00

Sale Business Property 49

120 FT. FRONTAGE ON MONTcalm or will lease. FE 2-0432.

Buy Thru Partridge List Thru Partridge

FOR SALE OR LEASE: COMMERcial building 42x4 Osmun, consisting of occupied barber shop, 4-room apt. and vacant store. OL 2-9761.

HIGHLAND ROAD

83 ft. of business frontage right in the heart of a fast growing area. Price includes steel trusses for a 27 ft. building. Only $3,950. cash.

F. C. Wood Co.

REALTOR OR 3-1235
OFFICE OPEN 9-9
After 7—OR. 3-6449
Corner Williams Lake Road & M59

M-59 WEST OF PONTIAC

Zoned commercial and directly across from proposed shopping center. 3 lots having 2 16-foot frontage by 190 ft. deep. Setting at the extreme rear of the center lot is a brickcreete 2 family home with full basement, hot water heater and plastered walls.

HOLMES-BARTRAM
4382 Dixie Hwy.
OR 3-1950

Sale Business Property 49

Partridge

IS THE "BIRD" TO SEE

HOME — BUS. BLDG.

Here's an outstanding opportunity to own a home-business combination. Excellently built 5-yr-old brick and block store on main street on Pontiac's west side. Store approx. 36'x40' with full basement. Home has 3 large bedrooms, bath and full basement. Oak floors, plastered walls and Lunaire heating plant. Owner must sell immediately and will sacrifice at just $28,250 on easy terms. Investigate today!

WARD E. PARTRIDGE
REALTOR FE 4-3581
1050 W. HURON ST.
OPEN EVE. TIL 9.

Rent Lease Bus. Prop. 49A

20x40' BUILDING AT 993 MT. Clemens St. FE 4-1515.

CHOICE USED CAR LOT, LOcated on South Perry St. near Auburn Ave. with building. Lots of traffic.

Edw. M. Stout, Realtor
77 N. Saginaw St. FE 5-8165
Open Evenings 'til 8:30

Business Opportunities 51

BARBER SHOP FOR RENT. 887 Baldwin Ave. FE 2-4788.

Buy Thru Partridge List Thru Partridge

DRIVE-IN RESTAURANT IN THE heart of the lake region for sale or lease. Call owner: OR 3-1893.

"LET'S TALK BUSINESS"

Lease Restaurant

Corner location in downtown Pontiac, area 4 room, and bath apartment included. Good gross. Owners want to spend their loot — Make your offer.

Record Shop . . .

And appliances. Well established business. Located in busy town West of Pontiac. Real Estate and business, including stock requires only $10,000 down — or trade.

MICHIGAN BUSINESS SALES CORPORATION

JOHN A. LANDMESSER, BROKER
1573 S. TELEGRAPH RD.
FE 4-1582
PARK AT OUR FRONT DOOR

BEAUTY SHOP

Located in 5 rm. modern home. Hardwood floors, natural fireplace, full basement, Lenox oil furnace. Large lot 65x260. Fenced back yard. $13,500, terms.

RIDGEWAY

975 Baldwin Ave. FE 4-6203

BUILDING FOR RENT. 92 W. Huron, Corner of Cass & Huron.

BY OWNER: RESTAURANT equip. Living quarters above. Located 895 Lapeer Rd., Lk. Orion. $3,000 dn. will handle. MYrtle 3-5761.

Buy Thru Partridge List Thru Partridge

FOR LEASE — 4 STALL STAtion & garage on main highway, low inventory. Box 36, Pontiac Press.

FOR LEASE: 2-STALL SUPER service station. Low inventory. Good location. Call FE 2-0173.

GAS STATION FOR SALE. LOW inventory. FE 2-9138.

GROCERY STORE, STOCK AND fixtures. $2,000. $500 will handle. FE 5-9005.

KENT

ESTABLISHED IN 1916

CABINS — Well established, 17 rental units, motel & cabins; room for more. Also restaurant with living quarters, plus 9 rm. modern home on the great Dixie Highway. Aged owner wants to retire, says sacrifice. Very reasonable price & terms. Call now for appointment.

GAS STATION — Well located in Pontiac on a main highway. 30x40 station, pumping 25,000 gal. per month, also 30x40 machine shop, cement block buildings. The large lot will park 20 cars. This is a good paying station.

ZONED FOR BUSINESS — Corner location, 542 ft. of street frontage, zoned C1, over ¼ acre plus 2 houses. One large 6 & bath with full basement. Gas heat, car garage. The other home 4 & bath with oil heat. Only $25,000 terms.

BOAT RENTAL — 1¼ acres close in on good fishing lake, also 7 room home. 5 & bath down, 2 bedrooms up, basement, oil furnace, boats included. Aged widow cannot operate, says "sacrifice" for $10,000 on terms.

FLOYD KENT, Realtor
2200 Dixie Hwy. at Telegraph
FE 4-0121 Open 9 to 5
AMPLE CUSTOMER PARKING

NEW STATIONS FOR LEASE. $1,000 will handle everything. Call FE 2-9121.

Partridge

IS THE "BIRD" TO SEE

A 8-UNIT MOTEL

Well built, neat and clean 8 unit motel on busy US-10. Attractive 4 rm. modern owner's home included. 200 valuable feet on highway — plenty of room to expand. Will take home or contract as trade. $12,500 Dn. handles.

A BOWLING ALLEY

Only one in growing area. 8 shining Brunswick alleys in bldg. 80x125 ft. Plenty of parking. Now only open 8 mos. — Could be year 'round. Owners dissolving partnership reason for sacrifice price of just $39,750 for real estate and all. Terms. Must sell immediately! Don't wait!! This is an all time bargain!

WARD E. PARTRIDGE
REALTOR FE 4-3581
REAL ESTATE & BUSINESSES
THRUOUT MICH.
1050 W. HURON ST.
OPEN EVE. TIL 9

REQUIRE $15,000 WORKING CAPital in a well-established retail business. Loan secured by tangible assets of $60,000. Willing to pay better than average interest and will reduce principal proportionately every month for completion within 18 to 24 months. If truly interested, write Box 32, Pontiac Press.

SPEEDWAY 79 ON DIXIE. LOW inventory. OR 3-2221.

TO BUY TO SELL, REALTOR PARTRIDGE IS THE "BIRD" TO SEE

WE COVER THE STATE

DRIVE IN RESTAURANT. Parks 250 cars. Top corner location north of Pontiac. No competition for miles. Low down payment.

HARDWARE, LAKE ORION. Main street. Good growth. Ample parking. Illness forces sale. Owner must get out. You can get in with small investment and really make money. Inventory adjusted to suit.

COLLISION SHOP. Fully equipped — this is a wonderful opportunity as property is going for less than value of real estate. Can be used for other purposes. Located Dixie Hwy. at Waterford.

STATEWIDE

Real Estate Service of Pontiac
B. D. CHARLES, REALTOR
1717 S. Telegraph FE 4-0521

Business Opportunities 51

HOYT

117 COMMERCIAL FRONTAGE! Overr 1 acre parking area! on busy highway—large newly remodeled sturdy farmhouse—solid as a rock—excellent for conversion to many business opportunities with living quarters on the spot! Only $21,950—for this valuable location

HOYT REALTY
FE 2-0040 FE 2-1941
284 S. Telegraph

Sale Land Contracts 52

27½% DISCOUNT

Secured by 5 room modern home on a paved street—sold for $6,700 with $750 down—$60 per month. Balance due $5,950. Discount $1,636.25—cost to you, $4,313.75.

Leslie R. Middleton
BROKER FE 5-6063

LAND CONTRACT. $5,200 CASH. Pay $32 month interest. Mrs. McGill, Home Mart, FE 5-9407.

LET YOUR $$$ WORK for YOU

We have both large and small contracts for sale. Prompt, courteous service. Call any hour. FE 2-0441 or FE 5-9075. Ask for Ted McCullough. No obligations.

J. C. HAYDEN, Realtor
86 E. Walton Open Eves.

SOLD, 1954—$4,500. $500 DOWN Bal., $3,500. Pays $40 per month at 6 per cent. $700 discount. $2,800 your cost. FE 4-1034.

Money to Loan 53

(State Lisenced Lenders)

GET CASH QUICKLY
Up to $500
1950 to 1956 cars. Bring your title. Most deals closed in 30 minutes. Loans also made on furniture, signatures and other securities.

Oakland Loan Company
202 PONTIAC STATE BANK BLDG.
FE 2-9206

Need $500

Want fast courteous service and on payments to fit your budget? Then you should visit our new modern office so convenient to parking and shopping, where new private consultation rooms await you. Or phone FE 5-8121 and tell us your needs.

Home & Auto Loan Company
7 N. Perry Street.
(Second Floor)
Hours 9 to 5 Saturday 9 to 1

Buckner Customers Are
Happy Folks

Buckner's Employes serve with a smile in the most friendly manner. It is easy to deal at Buckner's where courtesy and kindness are shown to everyone and borrowing is a pleasure
Provide for your immediate and future happiness by arranging for a cash credit account with the company where you are welcomed, and your patronage is appreciated.
Loans to $500. Up to 24 months to repay

BUCKNER FINANCE CO.
2ND FLOOR NATIONAL BLDG.
PONTIAC
4512 DIXIE HIGHWAY
DRAYTON PLAINS
230 BARNSTON, WALLED LAKE
45463 VAN DYKE, UTICA
LOANS $25 TO $500
BAXTER & LIVINGSTONE
64 W. Lawrence St. FE 4-1538

BORROW WITH CONFIDENCE

HFC — Household Finance Corporation is America's oldest and largest finance company backed by 78 years of experience. You may borrow up to $500 if you have a steady income and can make regular monthly payments. Loans are made without endorsers. Service is fast. Money usually the same day. Phone or stop in.

Household Finance Corp. of Pontiac
3½ S. Saginaw St. The Kay Bldg. 2nd Floor, Room 204 — FE 4-0535

LOANS $25 to $500
BENEFICIAL FINANCE CO.
(Provident Loan)
7 W. Lawrence St. FE 2-9249

LOANS

$25 TO $500 $25 TO $500
COMMUNITY LOAN CO.
30 E. LAWRENCE FE 8-0421
FRIENDLY SERVICE

WHEN YOU NEED
$25 to $500

You can get it quickly on your signature car or furniture. No endorsers. Payments to suit your budget. We will be glad to help you with your money problems.

STATE FINANCE CO.
702 Pontiac State Bank Bldg.
FE 4-1574

TEAGUE FINANCE CO.
202 N. MAIN
ROCHESTER, MICH.
LOANS $25 TO $500
AUTOS
LIVESTOCK
HOUSEHOLD GOODS
Ph. Rochester OL 6-0711 OL 1-9791

Mortgage Loans 54

LOANS—$600 to $1,500
1. For any purpose, on homes, modern or not in Oakland County.
2. For home additions or improvements
3. To rough-in or enclose house partly constructed.
4. To build a garage or on a garage home.
5. On second mortgages.
Apply 209 National Building, Pontiac or Phone FE 4-4729

Swaps 55

2 CORNER LOTS. LAKE PRIV. For down payment of house in Pontiac. FE 5-6992 Eves.

5½ HP OUTBOARD MOTOR. Brand new. Never been used for sell or swap for welding outfit or 8 millimeter camera and projector. FE 4-0891.

15 ACRES, LARGE CABIN, TWO streams on property, 135 miles north of Pontiac. Trade or sell, $9,500. Cement mixer, in good cond. $350. F. C. Griffin. Mayfair 6-5256.

'56 PLYMOUTH BELVEDERE IN trade for older car. Take over payments. OAkland 2-2328.

BARGAIN ! ! ! FURNISHED OR unfurnished. $850 or late model car down payment. New ! ! ! 2 bedroom modern. Lake privileges. Clarkston area. OR 3-7497.

BINOCULARS 750 COATED, TAble saw. Want lumber or grain. EM 3-0320.

DOWN PAYMENT ON HOME FOR HOUSETRAILER
Will accept Housetrailer or what have you? For $950. Or more down payment on 5 rooms & bath, Full basement. Gas heat, neat, good condition. Full price $7,250. Clark Real Estate, 1362 W. Huron. Open evenings & Sundays. FE 4-0492 or FE 4-4813.

ELECTRIC GUITAR WITH AMPLIfier will trade for household goods. FE 2-8197.

EQUITY IN 2 BEDROOM HOME, Oxbow area for auto, construction work or cash. FE 4-0476.

Swaps 55

CEMENT BLOCK MAKING MAchine, complete. Swap for tractor, truck, or cash of equal value. MA 4-9566.

EQUITY IN HOUSE AND 5 ACRES for smaller house or seasoned land contract. FE 2-2721.

HOME FOR AUTOMOBILE
Will accept automobile as all or part down payment on home of your choice. Clark Real Estate, FE 4-4813. Ask for Mr. Clark or make appointment to see properties.

HOUSETRAILER, LATE MODEL, 28' Royal. Sleeps 4, Trade for land contract, your equity or self for small down payment. Schick's. MY 3-3711.

HOUSETRAILER, CAR OR WHAT have you, worth $1,000 to $1,350 for equity in new GI brick. 3 bedroom, 1½ baths. Near school. OR 3-2011.

LATE MODEL CAR AND CASH FOR YOUR LAND CONTRACT (WHERE YOU HAVE SOLD PROPERTY). H. J. VAN WELT, Phone OR 3-1355.

SWAP, BUY OR SELL — CALL Swap Service, OR 3-8561.

WILL TRADE 1956 FORD CONvertible for reliable older car & you assume payments. FE 5-6700.

WILL TRADE, LIKE NEW, WINchester 22 automatic rifle and a little cash for boat trailer. Call FE 5-1724. Before 3 p.m.

WILL TRADE PONTIAC LAKEfront home for 35' to 40' late model trailer. OR 3-2929.

For Sale Clothing 56

BOYS' SLACKS, JACKETS, shirts, misc. Size 12 & up. FE 2-8095.

CINNAMON - COLORED COAT, with small Persian Lamb collar, size 16; navy blue suit, size 14. Medium brown suit, size 14. EM 3-3748.

FOR YOUR EASTER SUIT OR dress. Lovely fur stole, beautiful markings. Also suede jacket. Size 10 to 12. Both like new, reasonable. FE 8-3338.

GIRL'S SIZE 10, SPRING COAT, like new. Boy's size 6 suit, FE 3-7412.

GOOD MEN'S CLOTHING. DIFferent sizes. Shirts, pants & coats. Cheap. FE 4-8249.

LADIES CLOTHES SIZE 9-13. Coats, dresses & suits. Childs 1st communion dress & veil. Size 7. 3261 Millwall. Off Orchard Lk. Rd. Opposite of Commerce Rd. FE 5-5461.

WEDDING DRESS, SIZE 10, $50. OR 3-5839

YOUNG MAN'S TWO PIECE SUIT size 18. $10. Explorer uniform, complete. $15. Maple 5-1578.

Scrap & Iron 56A

A-1 PRICES FOR SCRAP CARS and iron FE 8-8797, FE 8-8914.

HIGH DOLLAR FOR JUNK AND wrecked cars. FE 4-4878 — MY 2-5492.

Sale Household Goods 57

1 ONLY ADMIRAL CONSOLE TV 16" at $69.50, all renewed. Used motors for washers, power tools, refr. & pump. Low as $4.00. The Good Housekeeping Shop, 51 W. Huron.

1 ABC WASHER, RADIO COMB. Both new. Used Bendix dryer. 6387 Hatchery Rd., Williams Lake.

2 CLEAN WASHING MACHINES. 1 Easy spin dryer & 1 GE auto. EM 3-4847.

2 PC. BROWN FRIEZE LIVING rm. suite. Call FE 2-8863.

3 PC. LIVING ROOM SET. 2 TAbles & 1 lamp. $50. Philco Table model Comb. Radio & Phonograph, $25. FE 5-0257.

4 BURNER DIVIDED TOP RANGE reasonable. FE 4-6348, 200 Willard St.

4 BURNER MAYTAG GAS STOVE, Philco refrig. Laarge size with freezing unit. Used davenport & chair, 2 bedrm. suites. Oak table, 4 chairs. Breakfast set. 68 N. Holcomb, Clarkston.

4 PIECE MAPLE BEDROOM suite, $50. Call FE 5-6100 after 5:3 p.m.

4-PIECE SECTIONAL, $40; RUG, $15; Refrigerator, $35; 21" TV, $65; studio, never used, $55. FE 5-2766.

6-YEAR CRIBS, BRAND NEW, $15.95. Wet-proof innerspring mattresses, $7.95. Pearson's Furniture, 42 Orchard Lake Ave.

9x12 Felt Base Rugs $3.95
12X12 LINOLEUM, $6.39
BONNY MAID VINYL TILE, 8c
4½ Ft. Wall Tile 25c
RUBBER BASE PAINT, G. $3.75
GUAR. HOUSE PAINT, G. $1.95
Syers, 141 W. Huron. FE 4-3064

12" TV TABLE MODEL AND 16" TV console. Reasonable. FE 4-9423.

6' GE REFRIG., $65. ELECTRO-Master Elec stove, $25. 4265 Clintonville Rd.

15 CU. FT. KELVINATOR FREEZer, exc. cond. Clarkston. MA 5-0109.

16" RCA USED CONSOLE TV. $49.95. TV antenna kit, $9.95.

WALTON TV
Walton, Cor. Joslyn FE 2-2257

18½ CU. FT. PAK-A-WAY FREEZer. Upright, almost new, $485. Take over payments. FE 2-9453.

40" DELUXE, 2 OVEN ELECTRIC range, $69. 2 corner cupboards, $97. Cabinet for 12 guns, $35. Steel utility cabinets, $10 & $25. Book shelf, $10. 2 wing back chairs, need recovering, pr. - $11. OR 3-5025.

7" CONSOLE TV & 17" TABLE model TV Reasonable. FE 2-0662.

40 SQ. YARDS SLATE BLUE COTton carpet, Exc. cond. MI 6-6367.

66" DOUBLE SINK & DRAINboards, practically new, $85. — General Electric refrigerator, like new, $75. 30" steel base cupboard, formica top, new, $25. FE 5-0973.

1953 PALACE, 33 FT. 1 OWNER, excellent condition, full bath, Youngstown kitchen. FE 8-2891.

ABOUT ANYTHING YOU WANT FOR THE HOME CAN BE FOUND AT L&S SALES
A little out of the way, but a lot less to pay. Space heaters, all sizes Gas and electric refrigerators, Ranges and water heaters. Bathroom fixtures, beds, chests, dressers, vanities and springs and mattresses. Living room suites, occasional chairs, tables, lamps, TV sets, radios, rugs, dining room suites. Dinette sets and many other misc. items NEW & USED. Visit our trade dept. for real bargains.
USE OUR LAY-AWAY PLAN OR EASY TERMS
UP TO 24 MONTHS TO PAY
We buy, sell or trade. Come out and look around 3 acres of free parkin
PHONE FE 5-9241
OPEN MON. SAT. 9 TO 6
FRIDAY 9 TO 9
4 miles E. of Pontiac or 1 mile E of Auburn Heights on Auburn Rd., M59.

Sale Household Goods 57

1955 PHILCO REFRIGERATOR. OR 3-6219.

ANTIQUES SOLD, BOUGHT AND exchanged. OR 3-4036.

ATTIC FAN, HOMART. 30 IN., $110 value with automatic shutter. $50. Used 1 season. Holly, ME 7-7323.

AUTOMATIC WASHERS, REBUILT, $49.50 and up. Wringer washers, $9.95 and up. Refrigerators, $69.95 and up. Guaranteed.
ROY'S REPLACEMENT PARTS
96 Oakland Ave. FE 2-4021

ALL WOOL BROADLOOM REVERsible rug. Grey & rose tweed, 12x28. Reasonable. OR 3-7354.

APARTMENT SIZE GAS RANGE, four burner, $129.50 value, $59.95. Slightly scratched; also several full size ranges in Electric and Gas at extraordinary values. Michigan Fluorescent, 393 Orchard Lake Ave.

APT. SIZE ELECTRIC STOVE, $35. 37 LeGrande

BENDIX DRYER, 110 PLUS 220 volt — take over payments. FE 5-2833 after 6 p.m.

BEAUTIFUL ELECTRIC FRIGIDaire range, wonder oven, warmer drawer, 40" wide, 1½ old. Reas. OL 1-1807.

BEAUTIFUL NEW EASY COMB. (Washer & dryer). $200. MI 6-2242.

BLOND BEDRM. BRAND NEW double dresser, large mirror, bookcase bed and chest. All for $99.50. Pay only $2 weekly. 20 other sets at equal savings. Pearson's Furniture, 42 Orchard Lake Ave.

BRAND NEW SINGER ZIG ZAG sewing machine. $50 off, while they last. Singer Sewing Center, 102 N. Saginaw FE 2-0811.

CHROME DINETTE SETS, Assemble these yourself and save, four chairs and table, $69.95 value, $39.95. These are new 1956 designs, famous make, Formica tops, popular colors. Look and compare these terrific values. Michigan Fluorescent, 393 Orchard Lake Ave.

CHINA CABINETS. GAS RANGE, dinette table & chairs. Comb. radio & record player. OR 3-5292.

COMB. FRIGIDAIRE, ELECTRIC & coal range, good combination, reasonable. Ortonville, National 7-3018.

COMBINATION FRIGIDAIRE electric & coal range. Good combination. Reasonable. Ortonville, National 7-3018.

COMPLETE SET "WONDER World Book" encyclopedias, Walnut book case set. Universal auto. toaster. FE 7-9924.

DELUXE HOTPOINT, AUTO. washer & dryer. Real bargain. Just like new. Toro new deluxe power handle unit lawn mower, 21" Rotary. Also just like new. FE 2-0914 after 6.

EASY SPIN-DRYER WASHING MACHINE. REASONABLE. FE 2-4843.

ELECTRIC SAW & REF. FE 5-4489.

ELEC. WATER HEATER, WESTinghouse, 52-gal. cap. 10-yr. warranty. Reg. $149.95, now only $99.95. Milk's. MI 6-1300

ELECTROLUX VACUUM CLEANer. With cord winder. Take over balance. $38 plus $25 equity. FE 5-4819.

ELECTRIC CLOTHES DRYER, Famous name brand, slightly marred, exceptional values. Michigan Fluorescent, 393 Orchard Lake Ave.

FREEZER UPRIGHT, ONE OF America best makes, freezer and food guaranteed for 5 years, $395. value, $279. Slightly scratched in transit. Michigan Fluorescent, 393 Orchard Ave.

GE AUTO. WASHER, $50. ELIZAbeth Lk. Estates, 4040 Haslett.

GOOD GAS RANGE, $35. 20" girl's bicycle with trainer wheels, $25. OR 3-3497

GOOD RECONDITIONED SMALL radios, $5 to $12. FE 5-9755.

IRONRITE
Automatic washer $49.95
Electric range $29.95
Coldspot refrigerator $59.95
Crump Electric, Inc.
3465 Auburn Rd. FE 4-3573

HAMILTON DLX. GAS DRYER. Less than 2 yrs. old. MI 6-4027.

HOUSEHOLD GOODS. 3701 BALDwin Rd.

IRONRITE IRONER, GAS STOVE & other misc. Items, very reas. FE 4-9378.

JEWEL GAS STOVE WITH LEFT hand oven, $30. FE 4-0112.

KENMORE WASHER. REASONable. FE 2-7683.

LEAVING STATE, MUST SACRIfice 5 rooms of furniture at once. Milford, MU 4-5623.

LIKE NEW, MAYTAG WASHER, 9X12 rug. Lawn mower. 755 East First St., FE 4-9381.

MAPLE BUNK BEDS. VERY good cond. $20. 2556 Wms. Lk. Rd. Near Gale Rd.

MODEL 19 AMANA UPRIGHT freezer. Take over payments. FE 2-2933.

NECCHI LIKE NEW, WITH ZIGzag attachments. Take over payments of $7.50 Mo. or pay total of $75. Will bring to your home anytime. Call FE 8-1564, Coronet.

New Furniture
Prices Cut

$29 Closheen rug $17.00
New cotton mattress $10.95
New innerspring mattresses.. $19.95
5 drawer unfinished chest... $10.50
Double door metal cabinet.. $ 9.95
New apt. gas stove $45.00
5 piece chrome set $39.95
WE BUY, SELL AND EXCHANGE EVERYTHING FOR THE HOME.
OAKLAND FURNITURE CO.
104 S. Saginaw FE 2-5823

NEW H.P. REFRIG., 15 PER CENT off. Used TVs $19.95 up. RCA color TV, $300. Sweet's Radio & Appliance, 433 W. Huron. FE 4-1133.

ONE 30 IN. ROLL-AWAY BED, like new. FE 5-2911.

PORTABLE SEWING MACHINE, exc. cond. Attachments. FE 2-8412

REBUILT WASHING MACHINES. All makes, guaranteed. Thyle Electric. 502 N. Johnson, FE 4-5169.

REFRIGERATOR & STOVE, Dinette set, 17 in Admiral TV console & misc. household articles. Must sell leaving state, OR 3-8821.

SEWING MACHINES, SINGER console $34.50. Portables $22.50. We service and rebuild all makes. Free home estimates. OR 3-9702. Kirt's Sewing Center.

SINGER ELECTRIC PORTABLE. Reconditioned, $22.50. Pay only $1.25 a week. Call FE 8-1564. Coronet.

SINGER ELECTRIC CONSOLE with attachments. Round bobbin. Take over payments of $6.10 Mo. FE 8-1564, Coronet. Will bring to your home anytime.

Sale Household Goods 57

INGER PORTABLE $39.50. Reconditioned with Singer parts and sold at the Singer Sewing Center, 102 N. Saginaw. FE 2-0811.

SQUARE OAK TABLE & CHROME chairs. FE 4-8051.

STOVES BOUGHT, SOLD EXchanged. Turner's, 602 Mt. Clemens. FE 2-0001.

SWAP OR SELL

CHINA CABINET FOR KNEEhole desk or matching coffee & step tables. FE 4-6324.

TELEVISION, 2 YRS. OLD. GUAR. 8161 Commerce Rd. EM 3-4114.

TRADE ELECTRIC RANGES FOR gas ranges. R. B. Munro, 1060 W. Huron.

TWIN BED, MATTRESS, BOX springs, $30. OR 3-5389.

USED GAS RANGE, $19.95 UP. R. B. Munro Electric Co., 1060 W. Huron

TRADE-IN DEPT.

Guar. electric washer $39.95
2-pc. living room suite ..... $ 9.95
Occasional chairs ..... $ 6.95
2-pc. living room suite $19.95
6-pc. dining room suite $49.95
Table-top gas range $39.95
Metal clothes tree ..... $ 4.95
$25 value vanity bench ..... $ 3.95

WYMAN'S

18 W. Pike St. FE 4-1122

TWIN HOLLYWOOD BEDS, $25, chairs, 9x12 rug, blond bedroom set, what-not stand, marble top coffee table & chest, antique dishes. MI 6-9257, 314 Hamilton, B'ham.

USED DEPT.

Maytag auto washer $88.88
Frigidaire auto $59.50
Norge refrig $69.50
Late model elec range $79.50
7 Cu. ft. Philco Freezer $119.50
Easy spin dry washer $69.50
Ironrite Ironer $69.50

CLAYTON'S

FURNITURE & APPLIANCES
KEEGO HARBOR FE 5-0474

USED TRADE-IN DEPT.

Dresser $14.95
China $14.95
Duo Therm oil heater $14.95
Lounge chair $19.95
Studio couch $19.95
Davenport & chair $29.50
4 piece dining rm. set $49.50
Maytag electric dryer $69.95
MANY OTHER ITEMS
CONVENIENT TERMS
THOMAS ECONOMY FURNITURE CO.
361 S. Saginaw St.
Pontiac, Michigan

USED REFRIG. $39.95
Used gas stove $20.00
Used washer ..... $ 5.00
Rolaway bed with mattress. $16.95
New bunk beds, from $39.95

LORD'S WHOLESALE
2239 Elizabeth Lake Rd.
FE 8-3741

WAYNE GABERT'S TV and Appliance Sale

Maytag auto. washer $99
Maytag wringer washer $39
Admiral 17" TV console $49
Dumont 21" TV, full doors $99
Many others to choose from. Up to 2 years to pay.
121 N. Saginaw FE 8-6189

WASH YOUR DISHES AUTOMATICALLY
OR DISHWASHER NEEDS NO PLUMBING
$199.95
FREE HOME TRIAL
L. A. WAGNER CO.
Phone FE 5-0231

WESTINGHOUSE REFRIG. 12 CU. ft., late model, auto. defrost, across top large freezer. Reg. $488.95; now only $349.95. Milk's, MI 6-1303.

WHITE ENAMEL GLASS FRONT metal china cabinet. OA 8-3584.

WHITE GM FRIGIDAIRE, GOOD cond., only $40. 2694 Chrysler.

WTD.: ALL TYPES OF ANTIQUES. Furniture, dishes, etc. MY 2-1521.

For Sale Miscellaneous 60

1 LARGE PA SYSTEM, 2 LARGE trumpet speakers, 75 watt battery or 110 with mike and record player, FE 2-1407 after 4:30.

3 5-FT. DRAWING BOARDS WITH straight edges & metal stands. 2 reference tables, 2-piece davenport & corner table, blond wood, MI 4-8250.

2 RUGS, LAMPS, CLOTHING & misc. FE 4-0695.

3 DRAWER BAKER AND DEEP fryer, gas. FE 8-2326, $150.

4-INCH SOIL PIPE 5 FT., $3.69. SAVE PLUMBING SUPPLY
172 S. Saginaw FE 5-2100

4x8⅝ FIR PLYSCORE $4.75
C & C
Northern Lumber Co.
7940 Cooley Lake Rd. EM 3-4171
WE DELIVER

55-GAL. ELEC. HEATER, $79.95. 30-gal. auto. gas heater, $54.95. Cab. sinks & fittings, $59.50 up. Laundry trays, stand, faucets, $19.95.
SAVE PLUMBING
172 S. Saginaw St.

30 GALLON GAS WATER HEATer, FE 4-3353. FE 5-6389.

21" ROTARY LAWN MOWER, 1956 model. MA 4-2447.

37 PIECES OF 8 FT. BY 8 FT. pre-fab panel, 24 in spacing on studding, 104 pattern siding, 1-8 ft. by 7 ft. wood overhead garage door with all hardware. 3 porch chairs and 2 porch lamps with tables. FE 8-6087.

3-48" FLUORESCENT, 2 TUBE INdustrial type lights, $10. each. 2 Draw tite chrome trailer hitches, fits '55 & '56 Plymouth station wagon '54-'56 Ford station wagon, $7. each.
1 small air grinder ¼" shank. $15.
1 Hand tacker and stapler with quantity of ⅝" & 9-16 staples. $10.
1 atlas 10 inch metal cutting lathe & asse, $275.
1 GE ⅓ hp motor double shaft. $20.
1 set miller falls deluxe wood carving chisels. $8. OR 3-7779.

'49 CHEV. REASONABLE. DRESS form, size form 40. Shoes, 8 med. FE 2-1280.

180 AMP ELECTRIC WELDER, 60 lbs. of rod. One 1948 1½ ton Chev. truck. Market 4-3127. Call after 6 p.m.

AMANA UPRIGHT 19 FT. CALL after 5 p.m. 576 Granada Dr.

ANCHOR FENCES

No money down. FHA approved. FREE ESTIMATES. FE 5-7471.

A CHANCE IN A LIFETIME! 23 Coleman oil floor furnaces like new. GAURANTEED. Buy 'em cheap. Install 'em yourself or completely installed by us. FOR ONLY $100. No money down; FHA terms. Other heating bargains galore. Air-O-Matic Htg. & Cooling, 1736 Williams Lake Rd. at M59. OR 3-2946.

ALLEN TUNE-UP EQUIP. ALmost new. Panel. Beautiful tone. Tea Wagon, porch furniture. FE 2-8942.

ALL STEEL FENCE

No money down. Free estimates. FE 4-0630 or, EL 6-1342.

AUTO. WATER HEATERS, $44.95. 6-ft. cast iron tubs, $64.95. Reversible trap toilets, $31.11; 3-pc. colored bath tub, toilet and lavatory, $89.95. G. A. Thompson, 80 S. Perry.

BATHTUBS, 5 FOOT RESESSED, chipped, $39.95. Lavatories complete, $14.95. Stall showers, $34.45. Michigan Fluorescent, 393 Orchard Lake Ave.

BARGAIN ! ! ! FURNISHED OR unfurnished. $850 or late model car down payment. New ! ! ! 2 bedroom modern. Lake privileges, Clarkston area. OR 3-7497.

BARGAIN SALE

New oak flooring, No. 3.. $85 per M
New outside, 3 ft. doors.... $17.00
New, 9' to 10', 6c ft. or $80 per M
Free set toilet $16.75
4" soil pipe 5 ft. up ..... $

Sale Farm Equipment 76

4 ROW OLIVER, CORN PLANTER, planted only 100 acres. Cost $500, sell for $375. MUlberry 9-1161.

4 WHEEL TRAILER, IDEAL FOR tractor. FE 8-0394.

8 H.P. GARDEN TRACTOR WITH all attachments. FE 3-3080.

2-SECTION, 1000 CHICK ELECTRIC brooder. FE 5-0508 after 1 p.m.

1948 FORD TRACTOR & PLOWS, $485. FE 5-0509.

ALLIS CHALMERS TRACTOR. With plows & cultivators. OA 8-2340.

ALLIS CHALMER TRACTOR NO. 45, 3 bottom plow, 2 row cultivator, 12½' disc. Used 1 season. Field Cultivator, 12' spring tooth drag. 2410 Granger Rd., Oxford, OA 8-2727.

ALLIS CHALMERS WC TRACTOR, plow & cultivator. Case 16 hoe grain drill on rubber. Allis Chalmer 60 combine 2 4-section spring tooth, 1 elevator. FE 4-8057.

CHIAN SAWS $129.50 UP
WATCH FOR OUR NEW PRICES ON GARDEN TRACTORS AND LAWN MOWERS
LEE'S SALES & SERVICE
821 Mt. Clemens St. FE 2-9830

DISTON 2-MAN CHAIN SAW, LIKE new. $200. ELgin 6-3540. Evenings.

DAIRY FARMERS!!! BE SURE TO get our low prices on bulk milk coolers installed and serviced for 1 year. We can save you money. W. Samuel, Box 46, Davisburg, Mich.

DOUBLE SET JOHN DEERE Disc. FE 2-2065.

GARDEN TRACTORS
Used & New
Many to Choose from
Priced from $65
WE GUARANTEE THEM
EASY CREDIT TERMS
See Us Today
E-Z Credit Terms
HOUGHTEN & SON
Serving Oakland County for 22 Years
828 N. Main, Rochester. OL 1-9761

INTERNATIONAL, 4 ROW CORN planter and 4 row cultivator. New last year. Will take cultivator for Ford tractor and clod buster in trade. Holly, ME 4-3822.

JOHN BEAN ORCHARD SPRAYer, 300 gal. tank Wisconsin 4 cylinder air cooled engine mounted on 1½ GMC truck. Also cement mixer. Milford, MU 4-0621.

JOHN DEERE
LOADERS & SCRAPERS
WHEEL TYPE TRACTORS
BACK HOES & DITCHERS
CRAWLERS & BULLDOZERS
Calvert Equipment Co.
443 N. SAGINAW MOHAWK 4-6612
LAPEER, MICHIGAN

KING BROS.
YOUR COMPLETE
Lawn — Garden Farm — Store
Plenty of Free Parking
Special this week only—
Brand New 12 cu. ft. RCA Whirlpool Freezer, $239.95
KING BROS.
FE 4-0734 FE 4-1112
PONTIAC RD. AT OPDYKE

Mr. Orchard Grower
Used Bean Royal 35 sprayer, 500 gallon tank, engine driver, large tires. All in A-1 condition & priced to sell.
See Us Today
Ferguson Case, New Idea
HOUGHTEN & SON
828 N. Main, Rochester. OL 1-9761

McCULLOCH CHAIN SAWS
Rentals, Parts & repairs.
8200 Crooks Rd. MI 6-0446

SPECIALS
1 Oliver 55 tractor, equipped with Davis loader and digger, (demo.)
1 Allis Chalmers tractor with all tools in exc. cond.
Several used Ford tractors, 1 OC3 Oliver bulldozer (demo).
We have a complete line of Oliver 55 tractors (gas and diesel). Also OC3 Oliver crawlers with bulldozers, loaders and back hoes. We also carry a complete line of parts for Ford, Ferguson, Allis Chalmers and Oliver and service all types of tractors, discs, harrows, loaders, trenchers and back hoes.
Pontiac Farm and Industrial Tractor Co., 828 Woodward. FE 4-0461 and FE 4-1442.

MOTO-MOWER ROTARY MOWER $49.95
Bolens & wheel horse riding tractors, several Toro, power handle & Jacobsen mowers.
EVANS EQUIPMENT
6507 Dixie Hwy. OR 3-1924
MA 5-2878

PICK FROM A BIG SELECTION of reconditioned farm equipment at the John Deere Dealership in Orionville, Ph. NA 7-3292. Davis Machinery.

Auction Sale 77

AUCTION, FRIDAY APRIL 5 LOCated 7 miles south of South Lyon on Pontiac Trail and 4 miles east to 10078 North Territorial Rd. Machinery—1954 J. D. 50 tractor & cultivator, J. D. "B" tractor, 2x16 plow on rubber, McD 45 baler, New Idea corn picker, New Idea 12A spreader, J D 4 bar rake, J D corn planter J D No. 8 mower, Brillion 10 ft. cultipacker, 30 ft. hay & grain elevator, 20 ft. aluminum elevator, power post hole digger — Above machinery all nearly new. 1950 ford truck stock rack, hog equipment, M C rubber tired wagon, 6 ply tires, 2 wheel farm trailer, 16 ft. quantity hay, straw & corn. Some household goods. Many other good farm articles too numerous to mention. Elmer King, prop. Bank terms—Floyd Kehrl, clerk. E. Gottschalk, auctioneer. Phone Howell 1010.

AUCTION, SAT. APRIL 6 AT 1 o'clock, located 2 miles east of South Lyons to 60628 10 Mile Rd.: 7 Angus steers, Farmall M tractor, cultivator, 3x14 plow, Ford tractor & cultivator, New Holland 66 baler, Mc No. 24 mounted corn picker, J D 12 A combine J D-17 hole grain drill on rubber, 25 ft. Harvey elevator, 9 ft. double disc, & all other necessary equipment to operate this modern 200 acres farm 40 ft. silo to be moved. Quantity aluminum gates, wire fence, posts, 1947 Ford 12 ft. stake truck with hoist, 500 bales hay, 700 bales straw, 1000 crates corn, 250 bu. oats, 80 bu. seed barley. Glen Hunt, prop. Bank terms — Floyd Kerl, clerk. Ed Gottschalk, auctioneer. Phone Howell 1010.

FOR COMPLETE AUCTION SERVice anywhere, Farm or household. Contact
BUD HICKMOTT, GENERAL AUCTIONEER
Oxford, Route 1. Oakland 8-2159

SATURDAY, APRIL 13, 1957 — 10:30 a.m. Marz & Madelon Kristek, Proprietors. Phone 6311 Goodrich. 5429 Atlas Rd. East and ½ mile north of Grand Blanc: approximately 10 miles southeast of Flint. 62 head cattle; 53 beef feeder cattle; to be sold in graded groups. 7 Holstein cows 2 heifers, all fresh this spring. Farm machinery: 3 tractors & Equipment, 2 trucks, combine, baler, corn picker, chipper, etc. Misc. tools & equipment, Furniture, housetrailer. Plan now to attend the Krisfield Registered Hereford Cattle dispersal, Saturday, May 4 at same location. Auctioneers: Perkins' Sales Service; Swartz Creek. Phone Mercury 58304. Vernon State Bank, bonded & insured.

For Sale Housetrailers 78

1956 30 FT. GENERAL HOUSEtrailer. OR 3-2074.

1946 NEW MOON HOUSETRAILER. 17 ft. $300 cash. 6547 Dixie Highway, Clarkston.

SAVE $ $ $
30 FT., 3 BEDROOM 10 WIDE. Yes, 3 complete bedrooms at a surprisingly low price of $5,995 at Hutchinson's. A large selection of 8 and 10 wides in Detroiter or Pontiac Chief Mobile Homes. Get set for spring. We are giving the highest trade allowance ever. Also a very nice selection of late model trade-ins in 1 or 2 bedroom models at a greatly reduced price. Terms, ¼ down, up to 5 years on balance.
Bob Hutchinson
Mobile Homes Sales Inc.
4301 Dixie Highway
Drayton Plains, Mich.
OR 3-1202

PLACE A "LOST AD."
Call FE 2-8181 for an ad to recover a loss. Dial FE 2-8181 for an ad-writer. Say "charge it."

1954 PONTIAC CHIEF, 26 FT., EXcellent cond. Alfred Werner 2300 Shimmons Rd., Glenview Trailer Park.

1954, 33 FT. STEWART, EXCELlent condition, complete with awning, other equipment. MY 3-1278.

1954 BUICK, 4 DOOR, RIVIERA, very sharp, 1 owner, will sell or trade for good modern trailer. Call FE 5-0582, 9 a.m. to 5 p.m.

1956 WESTWOOD 46', 2 BEDROOM. Will take cash or furniture for equity. 3300 Elisabeth Lake Rd. Lot 109. FE 5-1595.

1954 PACEMAKER, 33 FT. FE 5-0943.

FOLDING TRAILER, SLEEPS 4. Needs tires & tubes. Excellent cond. $250. FE 2-1311. 62½ South Park St.

FOR SALE: '58 STUART TRAILer 40½ ft., carpeting, air conditioning. Small down payment or will take car in trade. FE 8-0920.

TRAILER EXCHANGE
QUALITY—10 WIDES
25 Models from 32 to 50 ft. to choose from. 6 year financing. Featuring: ANDERSON, CHAMPION, WEST-WOOD & PRAIRIE SCHOONER. Also 44 models, 8 wides from 16½ to 50 ft.
BOTTLE GAS
PARTS & SUPPLIES
60 S. Telegraph FE 2-3200
Open Eves. 'til 8 & Sun. p.m.

MODERN RECONDITIONED MObile homes, now available. Pay like rent.
TRAILER EXCHANGE
60 S. Telegraph Pontiac FE 2-3200
18229 Holly Rd., Holly ME 4-0771
Open Eves. & Sun. p.m.

OXFORD TRAILER SALES
1957 Generals, Stuarts, Holly and Michigan Arrow, 14 to 60 ft. long, 8 to 10 wide. Buy a good used trailer on a rental basis. Parts and accessories. MY 2-0721, 5 per cent bank rates. Only ¼ down, 1 mile south of Lake Orion on M24.

WTD.: USED TRAILERS, 15 TO 45 ft. We will sell it for you for 10 per cent on our lot. We have bank financing at Holly Marine Coach Sales, 15210 N. Holly Rd., Holly. MElrose 4-0771.

Rent Trailer Space 79

MODERN & PRIVATE TRAILER space 79? Doris Rd.

MOBILHOME ESTATES, MODERN lake front & playground. EM 3-2661.

MODERN & SEMI-MODERN trailer spaces available. For summer or permanent. Also camping spaces. Boats, fishing & swimming. Located on school bus route. White Lake Trailer Park, 4111 Jackson Rd. Phone Milford, MU 4-0067.

OXFORD MOBILE MANOR, 2 miles east of Oxford at 1040 Lakeville Rd. For those who want the best phone OA 8-3022 or MY 2-0727.

PARK AT PARKHURST
Where living is a vacation — 72 lovely acres includes a private lake with year round swimming, good schools, club house & tornado shelter. Only 15 minutes to Pontiac. Also trailer sales. Base rate $23.50. Phone MYrtle 3-4611.

Auto Accessories 80

AUTO GLASS
Properly replaced, no rattles, Insurance jobs honored. Open under new management of Kay Prasil.
HUB AUTO GLASS CO.
22 Oakland Ave. FE 4-7066

1946 PLYMOUTH, 4 DOOR. WILL SELL FOR PARTS. SUN VISORS; MILLED HEAD; TRANSMISSION LEATHER DOOR PADS; HEATERS WITH COWL VENTS, COMPLETE FRONT END 2 BRAND NEW SNOW TIRES, AND TUBES. CALL OR 3-3496 BETWEEN 11 A.M. AND 4 P.M. OR ANYTIME SATURDAY.

For Sale Tires 80A

600X16 TIRES & WHEELS, $5. After 4, 3717 Pontiac Lake Rd. FE 4-8383.

FOUR TIRES & WHEELS COMplete, size 650x16. FE 5-0087.

WE BUY AND SELL GOOD USED tires, $3.50 up, also whitewalls.
STATE TIRE SALES
503 S. Saginaw FE 4-0678

STANDARD BRAND NEW TIRES. Traded in on General Safety tires. Up to 50 per cent off. Black or whitewalls.
ED. WILLIAMS
451 S. Saginaw at Raeburn

Auto Service 81

CRANKSHAFT GRINDING IN THE car. Cylinders rebored. Zuck Machine Shop. 23 Hood. Phone FE 2-2563.

Sale Motor Scooters 82

'57 WHIZZER FOR SALE, EXC. cond. OL 1-4221.

1952 ALLSTATE MOTOR SCOOTer, A-1 condition, $150. FE 5-0970.

For Sale Motorcycles 83

FOR PARTS AND SERVICE ON your Harley Davidson see Harley Davidson Sales Co., 372 South Saginaw.

For Sale Bicycles 84

2 BOYS BIKES, ONE 26 IN. ONE 20 in. $15 each. 113 Exmoor.

26" BOYS BICYCLE & GIRL'S small 2 wheel bicycle. $13 each. FE 8-0129.

20" BOY'S ENGLISH BIKE, EXcellent condition. FE 4-7273.

BOYS 26" BICYCLE. GOOD COND. FE 2-6542. After 4 p.m.

Boats & Accessories 85

12' ALUMINUM BOAT & TRAILer. Equipped, ready to go with license. OR 3-5898.

12 FT. BOAT, EXC. COND., $45. Call after 5 p.m. FE 8-6600.

18 FT. CHRIS CRAFT UTILITY planked, newly varnished, engine perfect, $1250. Seen at Square Deal Garage, Drayton. OR 3-1733.

25 H.P. MOTOR, EVINRUDE, 14' Century boat, Gater trailer. FE 4-3064.

1954 3 HP JOHNSON, LIKE NEW. $100. Call MAple 5-2656.

BRING IN YOUR OLD BOAT & motor & trade in on a new Meyers Sabre - Craft aluminum boat & Mercury motor. 10 per cent down. Easy financing terms.
ANDERSON HARDWARE
2187 S. Telegraph Rd. FE 8-9962
Sunday 9-3 Week Days 8-6

CHRIS CRAFT, 14' WITH FRONT deck, used 1 season, $200. Boat trailer, $125. OL 1-6567.

135 CLASS 3 POINT — HYDRAplane. With trailer. FE 2-2355.

FOR SALE 1956 CADILLAC 62 ENgine & transmission assembly with most all body & running gear parts, car had 14000 miles when smashed up, will sell to highest bidder. Can be seen at Huff Refrigeration Co., Highland, Mich. MU 4-5665.

EVINRUDE MOTORS
AlumiCraft Boats
Penn-Yan Boats
Michigan Propellers to fit any boat or motor.
MARING SALES & SERVICE
422 S. Telegraph

25-H.P.
MOTORS
LARGE SELECTION
SLAYBAUGH'S
630 OAKLAND FE 8-0453

CENTURY-TROJAN-YELLOW JACKET & CADILLAC ALUM. BOATS MERCURY & PAGEOL MOTORS ALSO USED TRADE INS. FINANCING AVAILABLE
INLAND LAKES SALES
3127 W. Huron FE 4-7121, FE 2-6122

OUTBOARD MOTOR, 5½ H.P. Never used. $65. FE 5-2766.

HARRINGTON
BOAT WORKS
NAME BRANDS
Boats Motors and Trailers
Lay-away or Bank Terms
We take Trade-Ins.
OPEN EVES & SUNDAY
1899 S. Telegraph FE 2-8033

SAILBOAT, 14" FIBERGLASED. A-1 cond. Fast. Sacrifice $300. OR 3-5634.

7½ JOHNSON OUTBOARD, 1956. Like new. 260 Cedar St. Imlay City, Mich., RAndolph 4-2092.

THOMPSON, CRESTLINER & Wizard boats, Gator trailers, Evinrude motors. Trade ins accepted. Terms.
KELLY'S HARDWARE
3994 AUBURN AT ADAMS
AUBURN HEIGHTS
FE 2-8811

Transportation Offered 87

FLY BY AIRLINER, CALIFORNIA $75. Honolulu, $185 plus tax. Ferry Service, Inc. OR 3-1254.

LEAVING FOR SOUTHEAST MIssouri, Thurs., Apr. 4. Riders to share expenses. FE 2-0426 before 2:00 p.m.

TRUCK GOING NORTH PART load. Either way. FE 5-6806.

Wanted Used Cars 88

APPRECIATE CALL FROM PRIvate party wanting to sell '53, '54 or '55 Chevrolet or Ford. MA 4-1514.

AS MUCH AS $50 FOR JUNK AND cheap cars. FE 2-2666 days or eves.

Always Ready to Buy
Junked and used cars. Top $$ paid.
BAGLEY AUTO PARTS
FE 2-9219 178 BAGLEY ST.

AVERILL'S
Top Dollar for Sharp Cars
2020 Dixie Hwy.
FE 2-9878 FE 4-6896

Bud Shelton Motor Sales
Pays top dollar on late models.
Cor. Auburn & E. Blvd. FE 4-6728

HIGH $$$ PAID
BUYING FOR
OUT OF STATE DEALS
GLENN'S
MOTOR SALES
254 S. SAGINAW ST. FE 4-7371

JUNK CARS WANTED
Top price paid, free towing. FE 2-7710.

See M & M Motor Sales
For top dollar on late model cars.
2627 Dixie Hwy. OR 3-1603

THE HIGH DOLLAR
For high grade used cars. We need them. Drive the extra miles, it will pay you well. 4540 Dixie Hwy.
H. J. VAN WELT
OR 3-1355

WANTED: SCRAP CARS
Ph. OR 3-4511

WTD: JUNK CARS AND SCRAP Service. Call FE 4-9562.

For Sale Trucks 90

4 REO TRUCKS WITH CLOSED in Beer Bids. 2 heavy duty Tractors all in good condition. Ph. MA 4-2180. 495 Pontiac Trail Walled Lake, Mich.

1952 FORD F6 DUMPS, 1946 Chev. LWB cabin chassis. Cat No. 12 road grader. Good cond. OR 3-1283.

GOOD USED PICK-UP TRUCK. 98 E. Princeton.

HAUL HOUSETRAILERS
1954 Chev. ¾ ton deluxe cab 30,000 miles, saddle tanks fully equipped. FE 5-9133.

'46 FORD DUMP, 2 SPEED AXLE, good shape. $500. FE 3-2590.

1955 FORD COURIER. LOW MILEage. $675. MArket 4-2801.

STOP! LOOK!
Good platform, 12 ft. long & 7½ ft. wide. Power dump for Chevrolet truck. Also mud flaps for trucks. H. F. Sutton, MY 2-6432.

TRUCK SPECIALS
1951 Chevrolet 1½ ton dump, like new.
1956 Chevrolet ¾ ton stake, dual wheels.
1956 Chev. 1½ ton stake, 12 ft. body.
1957 Chev. ½ ton pickup. Like new.
Just your car or truck down. Easy GMAC terms.
Haskins Chev.
6751 Dixie Highway at M15
MAple 5-5071 Open nites 'til 9

1953 GMC DUMP, 2½ TON, LOW mileage. 1951 COE Chev. vacuum brakes. 1948 F-8 Ford winch with boom. 1947 Ford dump LWB. 1947 Jeep, canvas top with power takeoff. FE 2-2965.

For Sale Cars 91

HASKINS HAS 'EM
'53 Chev. 2-dr. sedan, clean.
'51 Pontiac sedan, like new.
'54 Chev. 4-dr. station wagon.
'55 Chev. 6 2-dr. sedan.
'55 Chev. V-8 sedan, overdrive
'55 Chev. V-8 4 dr. station wagon
'56 Chev. V-8 Hard top, Cpe. Loaded.
'56 Chev. 6 4-dr. sedan, clean.
'56 Chev. V-8 wagon. P. G.
'57 Chev. 2-door, low mileage.
Many more to choose from.
See these one owner low mileage beauties today.
Just your car down.
Take advantage of our low overhead location
HASKINS
CHEVROLET
"Oakland County's Fastest Growing Dealer"
6751 Dixie Highway at M15
MA 5-5071 Open nites 'til 9

'55 BUICK, SP.—HT. POWER, B & ST. Less than 19,000 mi. A-1. FE 5-2882.

'56 DE SOTO
FIREFLIGHT 4 DOOR
SAVE $1,500
'52 CADILLAC "62"
4 DOOR
$795
BRAID
MOTOR SALES
DeSoto-Plymouth Dealer
33 Years Fair Dealing
Cass at W. Pike St.
FE 2-0186

USED
But Very Carefully!
The best Used Cars are traded in one our new Buicks. Stop and Shop today.
$895
'53 Buick 2 dr. sedan, radio & heater, Dynaflow.
$895
'55 Plymouth Savoy 4 dr. sedan, radio & heater, standard shift, 2 tone green.
$895
'53 Plymouth Savoy 2 dr. station wagon, radio & heater, standard shift, 2 tone green.
$1395
'54 Buick Special 2 dr., radio & heater, Dynaflow, Maroon finish.
$895
'53 Pontiac Deluxe 4 dr. sedan, radio & heater, Hydramatic, power steering.
$1895
'55 Buick Super 4 dr. sedan, radio & heater, Dynaflow, power steering, W-Wall tires, 2 tone green, very very clean car, 25,000 actual miles.
$895
'54 Mercury 2 dr. sedan, radio & heater, standard shift.
OLIVER BUICK
210 Orchard Lake Ave.
FE 2-9101 Open till 9

FUNNY BUSINESS by Hershberger



"Remember, if Freddy buys you everything you want, it will prove you're not asking enough!"

For Sale Cars 91

'55 Allstate. Good condition. Can be seen at the gas station, corner of Auburn and Paddock.

1950 BUICK 2 DOOR. NO MONEY down; assume payments of $11 a mo. Call Credit Mgr., Mr. Parks, Midwest 4-7500. Harold Turner Ford.

'50 BUICK, DYNA. EXTRA SHARP, blue & white, $195. $5 dn. $11 mo. Great Lakes. MI 6-8080.

BUICK CENTURY 1956. 2-DR. hardtop. Like new, 6500 miles. Full power. For sale or trade. FE 2-3175. 827 N. Perry.

1954 BUICK, 4 DOOR, RIVIERA, very sharp, 1 owner, will sell or trade for good modern trailer. Call FE 5-0582, 9 a.m. to 5 p.m.

BUICK '52 SUPER 4 DR.—R&H, Hydra. Orig. owner, exc. cond. '57 plates. $495. FE 4-3814.

1955 BUICK SPECIAL HARDTOP, very nice. Also 1955-150, 4 dr. Chevie 2 tone. To settle estate. FE 5-2706.

CADILLAC, LATE 1954, 62, SEDAN, full power, windows — seats — steering — brakes. Two tone green, EZ eye glass. Blue coral, exceptionally nice, low mileage, owner. $2595. Call FE 2-0092 after 5:00.

CADILLAC COUPE DEVILLE, '56, 2-tone, Mountain Laurel & White. Low mileage, W.W. tires. Full power equip. $4,200. FE 2-6204.

LIKE NEW, 1956 CADILLAC. FE 5-3766.

'50 CADILLAC, HARDTOP, CREAM colored, A-1 cond. $775. FE 2-1897.

CADILLAC, 1954 COUPE DEVILLE. Private owner, new tires, perfect condition, OL 1-5631.

CHEVROLET
1955 210 2-DOOR SEDAN, RAdio, heater and other extras. Very nice condition inside and out.
$999
Save on this one
NORTH CHEVROLET
1000 S. WOODWARD
BIRMINGHAM

1950 CHEVY, REAL NICE, $5 DN, $5 a Wk. FE 8-2740. Dealer.

'57 CHEV., 4-DR., LIKE NEW, must sell. Call FE 5-4983.

1955 CHEV., 2-DR., R&H, POWER Glide, $1,100. Mileage 14,500. FE 4-9410.

'53 CHEV. BEL AIR CONVERTible. New top & tires, R&H, W-W, sharp. $750 takes. MY 2-5684.

CHEVROLET
1955 Convertible, red with white side wall tires, V-8 engine, standard transmission with overdrive. Power pack and just like new.
$1595
Low down payment
NORTH CHEVROLET
1000 S. WOODWARD
BIRMINGHAM

'50 CHEV. POWER GLIDE, SHARP 2 tone gray R & H. No rust. $195. $5 dn. $11 mo. Great Lakes MI 6-8080.

CHEVROLET
1954 Bel Air 2-door sedan. Radio, heater. Like new finish.
$845
Small down payment
NORTH CHEVROLET
1000 S. Woodward Ave.
BIRMINGHAM

1955 CHEV., CHEAP, 12 MARIVA St., rear.

"Bright Spot"
AUTO SUPER MKT.
SPRING SALE
'53 Pont Chf. 4-Dr. $ 745
'51 Olds S. 88 4-Dr. $ 395
'53 Olds 98 4-Dr. $ 895
'50 Buick 4-Dr. $ 295
'49 Cadillac 60 Spl. $ 445
'51 Chevrolet Sedan $ 345
'51 Cadillac 62 Sedan $ 695
'56 Cadillac Convert. $4145
'54 Olds Hol. Cpe. $1595
'46 Pontiac Cl. Cpe. $ 95
'56 Olds 98 Hol. Sed. $2695
'54 Ford 2-Dr. $ 295
'55 Olds 2-Dr. $1595
'54 Cadillac Cpe. DV $2695
'55 Buick Sup. 2-Dr. $1695
'49 Ford Convert. $ 395
'56 Cadillac Cpe. DV $3995
'55 Cadillac Cpe. $2895
'57 Ford Vic. 2-Dr. $2395
'55 Chev. B/A 2-Dr. $1495
'54 Olds S. 88 4-Dr. $1395
JEROME
Olds - Cadillac
Orchard Lake at Cass
FE 8-0488

REACH CASH CUSTOMERS through Classified Ads. Call FE 2-8181.

'51 CHEV. HARDTOP, CONV. Complete Custom interior. Perfect cond. FE 2-8095.

1957 CHEVY HARDTOP, FULLY equipped, Exc. condition. Take over payments. OR 3-6461.

1952 CHEVROLET 2 DOOR. NO money down; assume payments of $18.50 a month. Call Credit Mgr. Mr. Parks. Midwest 4-7500. Harold Turner Ford.

'50 CHEVY HARDTOP, AS IS, $75. FE 2-4449.

1947 CHEVY, GOOD TRANSPORTAtion, $65. MA 5-3809.

1955 FORD ¾-TON STAKE
$1350
LARRY JEROME
ROCHESTER FORD DEALER
OL 1-9711

1951 CHEV. A-1 SHAPE, $350. FE 5-2766.

1955 CHEV. WAGON 210 R&H, Powerglide, directional signals. OR 3-6255.

'51 CHEVY STATION WAGON, $300. OR 3-6031.

1954 CHEVROLET 4-DR. STATION wagon, Power Glide, radio and heater, etc. Low mileage. 1 owner. FE 5-3432. After 6 call FE 5-5942.

'50 DESOTO, METALLIC GRAY, R & H. clean. $195. $5 dn. $11 mo. Great Lakes MI 6-8080.

1957 DODGES, PLYMOUTHS & Dodge trucks, floor display models at substantial savings with or without trade. Also good selection of first choice used cars.
Dale H. Hughes, Inc.
2222 Novi Rd. Walled Lake
MA 4-1513
Direct factory dealer, you save!

1956 CORVETTE. LOW MILEAGE. FE 4-8254.

'48 DODGE SEDAN; R&H, GOOD cond., $100. FE 4-1037.

WE WILL TRADE UP OR DOWN
Later model car for your equity or cheaper car and we pay you cash difference.
1950 to 1957 models available.
Haskins Chev.
6751 Dixie Highway at M15
MAple 5-5071 Open nites 'til 9

FORD
1956 4-door sedan. Customline V-8. Radio, heater and full equipment.
$1595
Your old car down.
NORTH CHEVROLET
1000 S. Woodward Ave.
BIRMINGHAM

FORMULA FOR THE BEST Car Buy You've Ever Had:
TAKE EQUAL PARTS OF
Savings
Service
Safety
Satisfaction
AND YOU'LL HAVE THE SOLUTION THAT SATISFIES ALL PONTIAC RETAIL CUSTOMERS.

DESOTO
'53 Four-Dr. V-8 .... $ 795
Hydramatic—sharp as a tack.
PONTIAC
'48 Streamliner ..... $ 250
2 DOOR, radio & heater, Hydramatic, 1 owner. Must be seen to be appreciated.
BUICK
'56 Special 4-Dr. $1895
Radio & heater, W-Walls, Dynaflow
OLDSMOBILE
'55 Super 88 ..... $1795
4 DOOR, full power.
CHEVROLET
'55 Bel Air 4-Dr. $1495
Powerglide.
PONTIAC
'55 Station Wagon .. $1695
4 DOOR, radio & heater, Hydramatic, low mileage.
FORD
'53 Customline Vict. $ 995
V-8, radio & heater, Fo-O-Matic.
DODGE
'55 Coronet $1495
Radio & heater, Hydramatic.
FORD
'56 Four-Dr. Sedan .. $1995
COUNTRY STATION WAGON — Loaded.
CHEVROLET
'50 Styline Deluxe .. $ 375
2 DOOR, new motor, new W-Walls.
PONTIAC
RETAIL
STORE
"GOODWILL USED CARS"
BEHIND THE POST OFFICE
65 MT. CLEMENS ST. FE 3-7117

1952 DODGE SPORTS COUPE, cheap. 12 Mariva St., rear.

1953 DODGE V-8, 2-TONE, W-W, R&H, a real buy at $495. $5 down & $5 a week. FE 8-2740, Dealer.

'55 FORD RANCH WAGON. FORDO-Matic. R. & H. MI 4-7675.

CONV. 1952 FORD V-8. BEFORE 6 p.m. FE 4-6141. After 6 p.m. FE 2-5619.

CHEVROLET
1955 Station wagon. 210 4-door with V-8 engine. Standard transmission. Radio, heater, beautiful green finish.
$1495
Long easy terms
NORTH CHEVROLET
1000 S. Woodward Ave.
BIRMINGHAM

1951 FORD VICTORIA. GOOD CONdition. FE 2-1467 or 22 Ellwood after 5:00.

'56 FORD FAIRLANE, $1550. FORDomatic, PS. 9079 Kettering. Mandon Lake.

FORD
1954 2-door sedan. Heater and other extras. Extra clean, inside and out.
$645
Easy G.M.A.C. terms
NORTH CHEVROLET
1000 S. Woodward Ave.
BIRMINGHAM

'51 FORD COUNTRY SQUIRE. Exc. cond. Tom Bohr, Inc., Milford. MU 4-5155.

1956
FORD
Custom 8-Cyl.
2-DOOR
$1350
LARRY JEROME
ROCHESTER FORD DEALER
OL 1-9711

'52 FORD, NICE $425. '48 Pontiac & '47 Hudson, good cond., $150 each. FE 4-7559.

FORD
1955 Station Wagon. Custom 4-door, V-8 engine, Fordomatic. Radio and heater. Red and ivory finish.
$1595
Very easy terms
NORTH CHEVROLET
1000 S. Woodward Ave.
BIRMINGHAM

FLL TOTE YOUR NOTE
EVERYBODYS CREDIT IS GOOD HERE
THE WORKING MAN'S FRIEND
EASY ED JONES
16 S. Saginaw Used Cars

BUD SHELTON OFFERS
'56 Chev. V8, 4-dr. Hardtop .. $1,895
'56 Plymouth Belvidere 2-door, auto. trans. $1,745
'55 Pontiac Catalina $1,695
'56 Ford V-8 Custom sedan .. $1,595
'56 Chev. 2 dr. $1,545
'55 Chev. Hardtop $1,395
'55 Chev. DelRay $1,395
'55 Dodge V-8 4-door $1,395
'55 Chev., P.G. $1,295
'55 Ford, V8 $1,195
'54 Chev. 2-Dr. $ 895
'53 Chev. Hardtop P.G. $ 795
'54 Pontiac, 2-Dr. $ 895
'54 Ford V-8, 2-Dr. $ 895
'53 Buick 4-Dr. $ 795
'53 Olds 2-Dr. $ 795
'53 Chev. 4-Dr., P.G. $ 795
'53 Plymouth sedan $ 595
'53 Ford, 2-Dr. $ 595
'51 Pontiac, 2-Dr., like new $ 495
'52 Plymouth 4-door, nice $ 445
'51 Chev. Club Cpe. $ 295
'50 Chev. 2-Dr. $ 295
'50 Hudson 4-Dr. $ 175
Bud Shelton Motor Sales
Auburn at E. Blvd. FE 4-6728

'55 MERCURY
CLUB COUPE
$1545
"CY"
OWENS
Your FORD Dealer
147 S. Saginaw FE 5-4101

Birmingham QUALITY USED CARS
'56 Plymouth 2-Dr. .. $1495
8 Cyl., Automatic, W-Wall tires.
'56 Buick Special ... $1995
4 Dr. Riviera, full power.
'55 Plymouth Club .. $ 795
8 cylinder, sharp.
'54 Olds 98 4-Dr. $1445
Power steering, brakes & windows.
'55 Buick Super $1595
Hardtop, A beauty.
'55 Ford Victoria $1595
Crown, Power steering & Fordomatic.
'56 Mercury M'rey .. $2045
4 Dr. hardtop, Power steering.
'54 Mercury 2-Dr. .. $ 895
A dandy used car.
'55 Plymouth 2-Dr. .. $1095
8 cylinder, sharp.
'56 Olds 4-Dr. $2095
Holiday, full power.
'53 Buick Special ... $ 995
Convertible.
'54 Buick Super $1395
Beautiful hardtop.
'53 Chevrolet 2-Dr. .. $ 745
Radio & heater, 2-tone paint.
'55 Chevrolet 4-Dr. .. $1295
You can't beat it.
'52 Chrysler H'top .. $ 595
New Yorker, power steering, nice car.
'56 Buick Century .. $2595
Estate Wagon, double power.
'56 Buick Special ... $2195
Convertible.
'55 Chrysler 4-Dr. $1795
New Yorker, power steering & brakes.
'55 Olds Super $1695
88 2-Dr.
'53 Buick Special ... $ 795
2 Dr. Sharp.
'56 Chevrolet 4-Dr. .. $1695
Sedan and sharp.
$5 DOWN ON FOLLOWING:
'53 Chrysler Windsor
'53 Hudson 4-Dr.
'52 Chevrolet Hardtop
'52 Nash 4-Dr. Statesman
'53 Plymouth 2-Dr.
'52 Pontiac 4-Dr.
Schutz Motors
DE SOTO PLYMOUTH DEALER
613 S. Woodward, Birmingham
MI 6-6363 Open till 9

For Sale Cars 91

1951 OLDS, RED CONVERTIBLE. Very reasonable. 1544 Pontiac Trail. Walled Lake. MA 4-1741.

1956 OLDS, 98, STARFIRE CONvertible fully powered, loaded. FE 5-0697.

OLDS '52 98 CONV. BEAUTIFUL Cond. Must see! $895. New engine, Hydra. FE 4-8240.

'56 PLYMOUTH, 4-DR. V8, R&H, W-W, 5,000 miles. Pvt. owner, $1750. FE 2-3252 after 5.

$10.00 DOWN

	DOWN
'52 Plymouth, $345	$10
'52 Hudson, $295	$10
'51 Buick, $295	$10
'51 Plymouth, $245	$10
'51 Hudson, $195	$10
'50 Dodge, $175	$10
'50 Plymouth, $165	$10
'49 Mercury, $145	$10
'49 Dodge, $125	$10
'49 Plymouth, $115	$10

'50 Ford Fairlane Victoria ... $1845
'55 Buick Super Riviera ... $1795
'55 Dodge Hard Top ... $1595
'55 Chevy 2 dr. wagon ... $1395
'56 Pontiac 2 dr. hydra. 8 ... $1195
'55 Ford Custom V-8, 4 dr. ... $1095
'55 Chevy Bel Air 4 dr. P.G. $1295
'55 Chevy 2 dr. ... $1095
'55 Plymouth Savoy 2 dr. ... $1095
'54 Nash 4 dr. ... $ 895
'54 Dodge V-8 Coronet ... $ 895
'53 Ford V-8 Club Sedan ... $ 645
'53 Plymouth 4 dr. ... $ 545
'52 Nash Rambler Wagon ... $ 495
RIEMENSCHNEIDER
Dodge
Plymouth
232 S. Saginaw FE 2-0131

West Side Used Cars
Drive out where overhead is low and save the difference! Many makes & models to choose from.
West Side Used Cars
923 W. Huron FE 4-2185

OLDS 88 HARDTOP
1954 Holiday R&H, automatic shift, power steering and power brakes. A real sharp tan job! Runs perfect. Good rubber. Cash, terms, or trade. Peoples Auto Sales, 68 Oakland. FE 2-2351.

'51 OLDS, $175.
FE 4-6320

'54 PACKARD DELUXE CLIPPER, 2 door, auto transmission, power brakes, R&H. $1,095.
'52 Packard sedan, loaded, sharp. $595.
MAZUREK MOTOR SALES
245 S. Blvd. FE 4-9587

PLYMOUTH.
1955 SAVOY 8 station wagon, automatic transmission, radio, heater, white wall tires.
$1495
Terms to suit.
NORTH CHEVROLET
1000 S. WOODWARD
BIRMINGHAM

1950 PLYMOUTH 4-DOOR, VERY good, $150. 2138 Orchard Lk. Keego Harbor before 2:30.

GUARANTEED A-1
1-OWNER
'55 Olds. 98 coupe. This is a real sharpie, 7,500 actual miles.
'56 Buick 4 door hardtop. Fuel power, including 6-way seat & windows. Low mileage.
'55 Olds super 88 sedan.
'55 Ford 2 door wagon.
'54 Studebaker hardtop.
'53 Chev. Bel Air. Powerglide.
HOUGHTEN & SON
Your Friendly Oldsmobile and GMC Truck Dealer
OL 1-9761
528 N. Main Rochester

CLARKSTON
Motor Sales
Chrysler - Plymouth
MUST SELL THESE BEAUTIFUL NEW CAR TRADE-INS TODAY!
1955 Chrysler 4 dr. Powerflite, power steering, R&H, W.W. tires.
1955 Plymouth Savoy 8, 4-dr., Powerflite, R & H.
1954 Buick Super 4 dr. Dyna. R&H, W. W

Hollywood's Erin O'Brien Finds Fame by Going East

--Today's Radio Programs--

WJR, (760) CKLW, (800) WWJ, (950) WCAR, (1130) WXYZ, (1270) WPON, (1460) WJBK, (1500)

TONIGHT

6:00—WJR, News
WWJ, News
WXYZ, Sports, Wattrick
CKLW, News, Sports
WJBK, News, McLeod
WCAR, News, Al Crane
WPON, Dinner Serenade
6:30—WJR, Dinner Date
WWJ, Ross Mulholland
WXYZ, Sports
CKLW, Eddie Chase
WJBK, Don McLeod
WCAR, Al Crane
WPON, Melody Go Round
7:00—WJR, Guest House
WXYZ, E. P. Morgan
CKLW, Fulton Lewis Jr.
WJBK, News, Kasem
WCAR, News, Spinorama
7:30—WWJ, 3 Star Extra
WXYZ, Mickey Shorr
CKLW, Amer Home
8:00—WJR, Amos 'N' Andy
WWJ, People Are Funny
CKLW, Gangbusters
WCAR, News, Spinorama
WPON, Melody Go Round
8:30—WWJ, Recollections
WXYZ, Mickey Shorr
CKLW, Hornblower
9:00—WJR, Income Tax
WWJ, X Minus 1
WXYZ, Mickey Shorr
CKLW, Army Hour
WCAR, News, Spinorama
WPON, City Commission
9:30—WJR, Up To Me
WWJ, Sleep No More
CKLW, Platter Exp.
WJBK, Sound Off
WPON, Melody Go Round
10:00—WJR, Symphony
WWJ, Paul Williams
WXYZ, News, Fights
CKLW, Gabriel Heatter
WJBK, News, Kasem
WCAR, News, Spinorama
WPON, Music With Mason
10:30—WWJ, City Council
CKLW, Conservative
WPON, Spotlight
11:00—WJR, News
WXYZ, Top of Town
CKLW, News, Sports
WJBK, News, Kasem
WCAR, News, Spinorama
WPON, News, Sports
11:30—WJR, Music
WXYZ, Top of the Town
WJBK, News, Kasem
WPON, Music With Mason

THURSDAY AFTERNOON

12:00—WJR, J. Vinall, Farm
WWJ, News, Faye Elizabeth
WXYZ, Curtain Calls
CKLW, Hauser, Heatter
WJBK, News, Tom George
WCAR, News, B. Martyn
WPON, News, Lent
12:30—WJR, Time for Music
WXYZ, News, Lady of Ch.
CKLW, Bud Davies
WCAR, Bruce Martyn
WPON, Noontime Serenade
1:00—WJR, Wendy Warren
WWJ, Ross Mulholland
WXYZ, Around Town
CKLW, News, Album
WJBK, News; George
WCAR, News, B. Martyn
1:30—WJR, Young Dr. Malone
WXYZ, News, Around Town
CKLW, Bud Davies
WPON, Guy Nunn
2:00—WJR, News; Perkins
WWJ, News
CKLW, Austin Grant
WJBK, News, George
WCAR, News, Rec. Shop
WPON, 1460 Club
2:30—WJR, 2nd Mrs. Burton
WWJ, Mulholland, Lent
WXYZ, News, Around Town
CKLW, Bud Davies
WCAR, Sports Parade
3:00—WJR, Pat Buttram
WWJ, 5 Star Matinee
WXYZ, McKenzie's Matinee
CKLW, Bud Davies
WJBK, News, McLeod
WCAR, News, Rec. Shop
WPON, 1460 Club
3:30—WJR, House Party
WWJ, Hilltop House
WXYZ, News, McKenzie
CKLW, Eddie Chase
WCAR, Truman Walrod
WPON, Road Show
4:00—WJR, Band Parade
WWJ, News, Confessions
WXYZ, Wattrick, Sports
WJBK, News, Don McLeod
WCAR, News
4:30—WJR, Music Hall
WWJ, Jim Deland
WXYZ, News, McKenzie
CKLW, Chase, News
5:00—WJR, Philip Lenhart
WWJ, News, Jim Deland
WXYZ, Wattrick, Sports
CKLW, TBA
WJBK, News, Don McLeod
WCAR, News
WPON, Road Show
5:30—WJR, Music Hall
WWJ, Jim Deland
WXYZ, News, McKenzie
WJBK, Don McLeod

Aim Budget Ax at Welfare Fund

Federal Health Plans, Public Works Aid in Line for Cuts

WASHINGTON (AP) —Big federal health and public works programs were in the direct path today of a rejuvenated budget-cutting drive in the House.

They are included in a $2,800,000,000 bill financing the Labor and Welfare Departments for the year starting July 1.

★ ★ ★

The bill, now in its seventh day of House debate, is caught in the midst of a campaign to trim appropriations in the hope that taxes may be cut before next year's elections.

The budget cutters turned their fire on a 50 million dollar allotment to help municipalities construct sewage treatment plants.

That is the amount requested by President Eisenhower and approved by the Appropriations Committee. It would be the second installment in a 10-year 500 million dollar program.

An amendment to eliminate the entire allotment was offered yesterday by Rep. Fisher (D-Tex), who contended the sewage treatment field was not a proper one for the federal government.

Once it settles the sewage issue, it must decide how much new money to provide next year for hospital construction grants and for operation of the National Health Institutes seeking cures for diseases such as cancer, diabetes and heart illness.

The pending bill allots $121,200,000 for hospital construction grants to states and $220,183,000 for the National Health Institutes and their related programs.

The House already has approved 14 amendments cutting a total of about 18½ million dollars from the bill, mainly from Labor Department funds. These are in addition to 118 million dollars chopped off by the Appropriations Committee. Announced goal of the budget-cutters is to boost the total cut to around 200 million dollars.

To Lose Fire Fighters

SPENCER, W.Va. (AP) — High school graduation ceremonies next month threaten to cripple Spencer's 33-man volunteer fire department. Fifteen volunteers will receive their diplomas, which means they will probably be lost as fire fighters.

Reds Arrest 11 'Spies'

BUDAPEST (AP)—The Communist government news agency MTI says 11 Hungarians have been arrested on charges of spying for Radio Free Europe. The Reds accuse the privately operated American radio of inciting the Hungarian revolt last October.

Steve Is Complaining of American Women

By EARL WILSON

NEW YORK—You females got to quit this loafing.

"We spoil our dames too much," snorted movie star Steve Cochran, just back from Italy where wives are locked up like they ought to be.

★ ★ ★

"Look at that bunch drinking, wasting an afternoon and their husbands' money!" He glared at a tableful in a famous restaurant. (The girls were full, too.) "Italian wives stay home making themselves attractive for their husbands.

"But here"—and he scowled—**"they get dressed up to make other women jealous—and they get so catty when Marilyn Monroe dresses to please men."**

"Beggin' you pardon, sir," I said, "the women out in the Middle West wheuh I a-come from don't loaf. And my wife, and secretary don't have lunchtime orgies."

★ ★ ★

Oh, yes, in Zanesville, O., they have their Wednesday bridges and their socials. They work—to get their husbands on a leash. Then they're unhappy—because they don't have a man any more."

Steve—divorced from actresses Florence Lockwood and Faye McKenzie — got to admiring Italian gals while producing "Il Grido" in Italy.

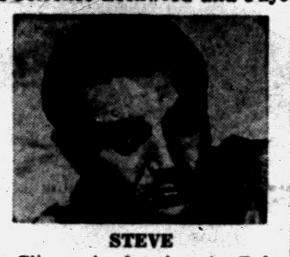

STEVE

"They're more intelligent than their men but they don't let them know it," he purred, "so they're both happy. I hope," he beamed, "to go back there soon."

Mickey Mantle dragged an ex-teammate, now with Kansas City, out of a bar in Palm Beach the other night and roughly chucked him in a cab after the other had insulted some women. Mantle threatened to belt him unless he got goin'. Some bystanders thought of interrupting Mantle but he flexed his muscles—and they vanished.

THE MIDNIGHT EARL . . .

A world-famous actor, held up two hours at Customs, doesn't know the inspectors had a tip he was jewel-smuggling from Ireland . . . New duos: **Faye Emerson** and Atty. **Edward Bennett Williams**, who got **Frank Costello** out; also **Linda Christian** and **Paul deGanay**, French socialite . . . When **Mickey Jelke's** sprung from prison he'll live in Florida . . . **Jack E. Leonard's** next album: "Music to Hold Your Ears By" . . . **Jayne Turner**, a stand-in at the "Cinderella" TV'er, is pretty enough to be a star.

★ ★ ★

Rocky Graziano busted into Alan Dale's act to tell him, "Sorry I didn't send you a telegram!" **Cary Grant** declined "Person to Person."



JAYNE

EARL'S PEARL'S: Boys who curse while playing marbles usually grow up to be golfers.

WISH I'D SAID THAT: When a girl wants a pair of red shoes with low heels, it may be to go with a red dress and a short boy friend.

TODAY'S BEST LAUGH: A guy complained that whenever his wife gets mad she counts to ten—but usually over him . . . **That's earl, brother.**

(Copyright 1957)



GO EAST, SHE SAYS — Singer Erin O'Brien was born in Hollywood and raised in southern California, but her career didn't blossom until she went to New York where she became a featured vocalist on Steve Allen's TV shows. Now Erin is back in the West getting ready for movie stardom.

Singing Career Blooms on TV

Dark-Haired Charmer Returns to Home Town to Tackle Movies

By BOB THOMAS

HOLLYWOOD (AP)—Erin O'Brien is one of the latest and loveliest examples of the truth of the adage "Go east, young girl."

★ ★ ★

Betty Grable and numerous others found fame only by heading for New York. Then they were discovered by Hollywood. The same is true of Erin. But instead of playing on Broadway like her predecessors, she got her break in TV.

Erin was born in Hollywood and grew up in Long Beach. But it wasn't until she started appearing as a regular with Steve Allen in New York that her home town began to take notice.

★ ★ ★

Now her career is booming. She may sign a contract with Warners which wants her for a role in "Marjorie Morningstar." She has guested here with George Gobel and other shows and is signing a deal with Coral Records.

★ ★ ★

Erin is a soft-spoken, dark-haired lovely who looks a bit like Jean Simmons. Erin O'Brien is really her name, and she's the eldest of 14 children of a Long Beach milk delivery man. Except for a year's training when she was 11, she's had no singing lessons.

"But I come from a singing family," she explained. "We were always singin' around the house."

★ ★ ★

She also sang at civic clubs, etc., and that's how a scout for a Los Angeles TV station saw her. Her mother's reaction to the offer of a job: "She's too fat." Erin was a pudgy 145 pounds then, compared with her present 122.

The five-day grind on Al Jarvis' Matinee Show helped slim her down. After three years of it, she went on the road as a singer. Then she retired to become a "domestic engineer," the wife of singer Jimmy Fitzgerald and mother of two sons.

★ ★ ★

That might have been the end of it except for the workings of fate. An agent friend spied her dining out with her family in a drive-in restaurant, asked her about the lead in a local musical. The show laid a large egg, but it prompted her to try out for Arthur Godfrey's Talent Scouts, which was appearing here. Erin won, was hustled off to New York the same night. She came to the attention of Steve Allen, who admired her patrician beauty and way with a song.

★ ★ ★

That's her saga, but the best is yet to come. Her career could well take off, now that Hollywood has claimed her at long last.

Prepare Big Display at Ottawa Tulip Festival

OTTAWA—Some 150 gardeners planted 120,000 new tulip bulbs for the Canadian District Commission this year, to augment the 875,000 bulbs already in the earth at Ottawa, where the annual Tulip Festival is a mid-May attraction.

★ ★ ★

The workers planted more than 250,000 crocuses and several thousand daffodils as well.

Picks Brother Out of Crowd After 48 Years

LOUISVILLE, Ky. (AP) — There was no hesitation on the part of Mrs. Lea Margulies when she saw her older brother for the first time in 48 years.

"I recognized him from the picture in my heart," said the Johannesburg, South Africa, woman who picked her brother out of a crowd at Standiford Field yesterday.

★ ★ ★

It wasn't so easy for 65-year-old Samuel J. Levitz, who hadn't seen his "kid" sister since he left their home in Russia in 1909.

★ ★ ★

Levitz, who had a long and nervous wait while his sister's plane was delayed on departure from New York, wondered out loud, "How will I recognize her?"

Levitz had lost contact with his sister after he came to America and she moved from Russia to South Africa. Recently, a nephew of Mrs. Margulies visited this country and called Levitz.

★ ★ ★

The brother and sister began to correspond and Mrs. Margulies decided on the trip to Louisville after her husband died and his business was sold.

Marine Corps Continues Term

Refuses to Join Army in Reserve Service Cut to Three Years

WASHINGTON (AP)—The Marine Corps announces that it will continue to require seven and a half years ready reserve service from pre-draft age youths who volunteer for six months active duty training in the Marines.

The Marines declined to go along with the Army, which announced last week that six months Army trainees, who sign up before draft age, will hereafter complete their ready reserve obligation in three years.

At the same time, Marine Corps headquarters said that starting immediately it will accept volunteers among men 18½ through 21 years old for the six-months training program with the understanding that such men will have to remain in the ready reserve and carry on acceptable training for five and a half years.

The Marine Corps had no immediate explanation for this new provision, even though it affects draft-age young men from whom the corps now gets most of its volunteers for the regular corps.

Through March 1, the Marines had signed up 8,655 men from the 17 to 18½ group for the six-months program. Nearly half of this total have completed the training or are now taking it at the regular Marine training centers.

Cooperative Judge!

PHILADELPHIA (AP) — Magistrate Jack Robbins, had sent Willie Castle to the Broadmeadows Prison Farm to wait for a further hearing on a shoplifting charge. Yesterday the case was tried and Castle was found guilty. Castle said he was all set to do a song and dance number in the prison "follies" at the farm and asked to be returned. The magistrate cooperated by giving Castle 60 days there.

--Today's Television Programs--

Programs furnished by stations listed in this column are subject to change without notice

Channel 2—WJBK-TV Channel 4—WWJ-TV Channel 7—WXYZ-TV Channel 9—CKLW-TV

TONIGHT'S TV HIGHLIGHTS

6:00—(7) Buffalo Bill Jr. Ku Klux Klan mystery baffles Bill, Calamity. (9) Popeye (4) News, Sports. (2) Early Show.
6:15—(4) Weather. (2) News.
6:20—(4) Box Four.
6:25—(2) Weather.
6:30—(7) Realm of Wild. (9) Gangbusters. "Fiashetti Case." (4) Bengal Lancers. Rhodes, Storm are entrusted with gift in "Ten Rupees." (2) Frontier. "In Nebraska."
7:00—(7) Kukla, Fran, Ollie. (9) Count of Monte Cristo. Count becomes guardian of beautiful princess, George Dolenz. (4) Amos 'n' Andy. Kingfish's careless driving gets him into trouble. (2) Capt. David Grief. (2) Maxwell Reed in "Trois Magots."
7:15—(7) News.
7:30—(7) Disneyland. Animated cartoons of Pecos Bill. Roy Rogers, Sons of Pioneers sing of the feats of this legendary cowboy hero. (9) Million Dollar Movie. Ginger Rogers, Joseph Cotten, Shirley Temple, Spring Byington in "I'll Be Seeing You." (4) (Color) Xavier Cugat. (2) Giant Step.
7:45—(4) News.
8:00—(7) Disney. (9) Movie. (4) Masquerade Party. (2) (Color) Arthur Godfrey.
8:30—(7) Navy Log. Navy doctor aids seriously wounded Japanese soldier in "Ito of Attu." (9) Movie. (4) Father Knows Best. Betty misses queen contest while being loyal to track team.
9:00—(7) Ozzie and Harriet. Hula girls, ukeleles, Nelsons mix at "Hawaiian Party." (9) My Favorite Story. (4) (Color) TV Theater. Communists kidnap American boy in "The Medallion" starring Kevin McCarthy, Leora Dana. (2) Millionaire. Surgeon loses confidence when best friend dies after operation. Tom Drake stars.
9:30—(7) Theater. Career-minded newspaperwoman rejects two men in drama of international intrigue, "Exclusive," starring Phyllis Kirk, Everett Sloane, Richard Webb. (9) Mystery Playhouse. Jewel thief turns attention to ballerina in "Lady Dance No More," with Carla Balenda. (4) Theater. (2) I've Got a Secret.
10:00—(7) Fights. Orlando Zulueta vs. Joey Lopes in 10-round lightweight bout. (9) Mystery Theater. (4) This Is Your Life. (2) Drama Hour. Dale Robertson, Victor Jory, Carol Ohmart star in drama about Confederate prisoners-of-war paroled to help protect pioneers from Indians.
10:30—(7) Fights. (9) Theater. (4) Studio 57. Patti McCormack plays young child with remarkable understanding of animals in "Robin," with Celeste Holm. (2) Drama.
10:45—(7) Bud Lynch.
11:00—(7) Soupy's On. (9) National News. (4) News. (2) News.
11:10—(9) Weathervane.
11:15—(9) Million Dollar Mystery. Warner Baxter, Hillary Brooke in "The Crime Doctor's Courage." (4) Patti Page. (2) Miss Fairweather.
11:20—(2) Sports Final.
11:25—(2) Nightwatch Theater. Claudette Colbert, Melvyn Douglas in "She Married Her Boss."
11:30—(7) 30 Minute Theater. Charles Boyer in "The Executioner." (9) Mystery (4) Tonight. Horse, mule auction. (2) Theater.

THURSDAY MORNING

6:50—(2) Meditations (4) Today's Farm Report.
6:55—(2) On the Farm Front.
7:00—(2) Good Morning (4) Today. (7) Little Rascals.
8:00—(2) Captain Kangaroo.
8:30—(7) Wixie Wonderland.
9:00—(2) Cartoon Classroom. (4) Romper Room.
9:30—(7) Stars on Seven.
9:45—(2) News, Weather.
9:55—(4) Faye Elizabeth.
10:00—(2) Garry Moore Show (4) Home. (7) Story Studio.
10:30—(2) Arthur Godfrey Time. (7) Theater Seven.
11:00—(4) Price Is Right.
11:30—(2) Strike It Rich. (4) Truth or Consequences. (7) Robin and Rickey.
11:55—(9) Billboard.

THURSDAY AFTERNOON

12:00—(2) Valiant Lady. (4) Tic Tac Dough (7) 12 o'clock Comics. (9) Maggie Muggins.
12:15—(2) Love of Life. (9) Old Testament Tales.
12:30—(2) Search for Tomorrow. (4) It Could Be You. (7) The The Erwins. (9) Telescope.
12:45—(2) Guiding Light.
1:00—(2) (Color) Ladies Day. (4) Mrs. Michigan. (7) My Little Margie. (9) Playhouse 92.
1:30—(4) (Color). Club 60. (7) Liberace.
1:55—(2) News.
2:00—(2) Our Miss Brooks. (7) Lady of Charm.
2:30—(2) House Party. (4) Tennessee Ernie.
2:40—(9) Mary Morgan.
2:55—(9) News.
3:00—(2) Big Payoff. (4) (Color) Matinee Theater. (7) Afternoon Film Festival. (9) Request Playhouse.
3:30—(2) Bob Crosby. (9) Howdy Doody.
4:00—(2) Brighter Day. (4) Queen for a Day. (9) Justice Colt.
4:15—(2) Secret Storm.
4:30 — (2) Edge of Night. (7) Mickey's Record Room.
4:45—(4) Modern Romances.
5:00—(2) Early Show. (4) It's A Great Life. (7) Mickey Mouse. (9) Dance Party.
5:30—(4) Gene Autry.

In 1832~ 7 years before the Camera was invented G&W began distilling fine whiskey

G&W SEVEN STAR 90 PROOF

Code No. 314 $4.04 4/5 Qt.

Code No. 315 $2.55 Pint



BLENDED WHISKEY, 90 PROOF, 37½% STRAIGHT WHISKEY, 6 YEARS OR MORE OLD, 62½% GRAIN NEUTRAL SPIRITS. GOODERHAM & WORTS, LTD., PEORIA, ILLINOIS.

Hungarians Seek Music; Grand Rapids Has Plenty

GRAND RAPIDS (AP) — Jesse Kohnl, 23, and Joseph Nagy, 20, two refugees from the Hungarian revolution who found employment and lodging in Grand Rapids recently asked "where do we find good music?"

Their need was short-lived.

Strauss waltzes from the phonograph record collection of Mr. and Mrs. John Steensma their hosts, and the public library's music department have answered part of their question.

The Grand Rapids Symphony Society stepped in with further aid.

Kohl Nagy and the Steensmas' have received tickets for theApril 12 Grand Rapids Symphony concert at which Witold Malcuzynski, Polish pianist is guest artist.

★ ★ ★

The two young refugees, who less than four months ago were driving a tank in the Hungarian army, came to Grand Rapids three weeks ago after 10 weeks of intensive training in the English language at Bard College, Poughkeepsie, N. Y.

They were sponsored by the Plymouth Heights Christian Reformed Church, of Grand Rapids and are employed by the Wolverine Carton Co.

Mrs. Steensma laughingly discloses that the two "are not enthusiastic about American cooking." They "pass up butter for instance" she says.

"Their idea of a sandwich spread is lard, usually with plenty of onions on top," Mrs. Steensma adds. She said the young men, after their first few days in her home rose to make their own breakfast before other members of the Steensma family awoke.

U.S. School Aid to Be Debated

House Group Begins Studying Proposed Bill for Construction

WASHINGTON (AP) — A House Education subcommittee starts closed-door consideration today of a bill to provide federal aid for school construction.

Various members disagree on whether they would get through today, but all said they thought there would be some compromises between what the administration asks and the larger amount some Democrats want.

★ ★ ★

Rep. McConnell (R-Pa), author of the administration bill, said the current "atmosphere of budget cutting" was a hazard.

Rep. Bailey (D-WVa), subcommittee chairman, has acknowledged the economy drive "might put us behind the eight ball."

★ ★ ★

The administration wants a four-year program totaling $1,300,000,000 in aid to the states. Distribution would be on the basis of school-age population and relative income.

The bill generally called the Democrats' measure, by Rep. Kelley (D-Pa), would provide $3,600,000,000 in federal grants to the states over six years. Distribution would be on school-age population alone.

German Commands U.S. NATO Soldiers

VAIHINGEN, Germany (AP)—The U.S. 14th Armored Cavalry Regiment made NATO history last week as the first American army combat unit to serve under German command. It seems to have worked out fine.

★ ★ ★

Gen. Bruce M. Clarke, commander of the U.S. 7th Army, singled out the 14th for an unexpected test of the ability to operate under a cross-national chain of authority.

★ ★ ★

The regiment was assigned to a German corps.

A German liaison officer said the teamwork was splendid and there were no difficulties in coordination or communication.

Come In and See LADIES' DAY CLUB "60" and MATINEE THEATER from 1:00 'til 4:00 Monday thru Friday on R.C.A. VICTOR COLOR TV

FRAYER'S Furniture & Appliances

380 ORCHARD LAKE FE 4-0536
OPEN EVENINGS 'TIL 9
SATURDAYS 'TIL 6
Free Parking

RCA COLOR TV
Sales and Service
SWEET'S RADIO-TV
Open Mon. & Fri. Night
422 W. Huron FE 4-1133

TV ALL MAKES SERVICE
Member of Oakland County Electronics Association
FE 4-1515
C & V ELECTRO MART
158 Oakland Open 'til 9

SERVICE? Yes!
• Tape Recorders
• Record Players
• T.V.
• Hi-Fi
• Radio
• Inter-Comm. Systems
• P.A. Systems
BLAKE RADIO TV
3149 W. Huron
FE 4-5791

HOUSE OF HI-FIDELITY
Bogen — Bell — Fisher — Pilot — Garrard — Miracord — Klipsch — J. B. Lansing — Altec — University — Viking — Lorenzo
CUSTOMADE PRODUCTS CO.
735 Globe St. H. Peterson FE 5-3135

Gambler Indicted on Bribery Charge

PORTLAND, Ore. (AP) — Clifford O. Bennett, the Portland gambler who flatly refused to answer questions put to him by the Senate Rackets Investigating Committee last month, was indicted here yesterday on a charge of bribery.

★ ★ ★

He is accused by the Multnomah County (Portland) grand jury of giving money to Mayor Terry Schrunk — in September 1955, when Schrunk was sheriff—in the course of a gambling raid on Bennett's 8212 Club.

Earlier, Schrunk was indicted on a charge of accepting the bribe and both he and Bennett were charged with perjury because of their denials before previous grand juries.

Bennett says the whole story of the bribe is a frameup. He is free on $1,000 bail.

VFW Plans Fish Fry

The Waterford Township VFW No. 4102, will sponsor a fish fry from 5:30 to 7:30 p.m. Friday at the VFW hall, at 4680 Walton Blvd. Mrs. Lloyd Busch is chairman.

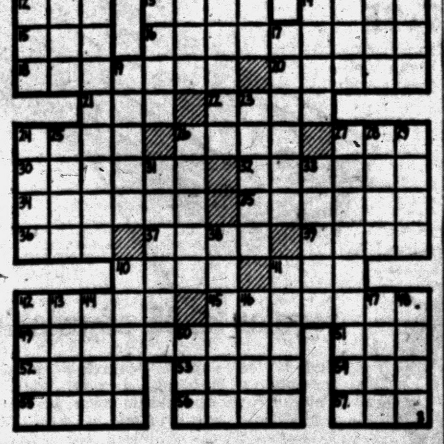

ACROSS
1 Shade of brown
4 Shade of red
8 Primary color
12 Poem
13 Entry in a ledger
14 Smaller
15 Recent
16 Flying machines
18 Perfume
20 Eat away
21 Touch lightly
22 Memorandum
24 Level
26 Girdle
27 Tear
30 Make void
32 Remove
34 Thoroughfare
35 Expunger
36 Knight's title
37 Beloved
39 Bound
40 Offers
41 Blood color
42 Small fish
43 Partakers
48 Heavenly
51 Born
52 Spheres
53 Leer
54 Vehicle
55 Afternoon parties
56 Individuals
57 Before

DOWN
1 Shade of color
2 Fruit drinks
3 Periodical
4 Laughing
5 Of the ear
6 Calm
7 Empire (ab.)
8 Loud noise
9 Light fabric
10 Employed
11 Essential being
17 Missive
19 Consumed
23 Senior
24 Monks
25 Biblical name
26 Run, as color
27 Home
28 Passage in the brain
29 Impudent
31 Checks accounts
33 Beer
38 Appoint
40 Sanctify
41 Rattles in the chest
42 Highlander
43 Simple
44 Napoleon's isle of exile
46 Healthy
47 Raise
48 Withered
50 Also

Answer to Previous Puzzle

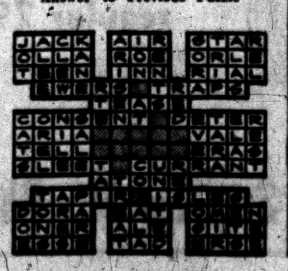

Americans Vote in Elections by Adopting Australian Ballot

By DENIS N. HAWKER
Visiting Australian Journalist

Michiganders Monday exercised a democratic privilege pioneered in Australia.

Voting by ballot was first enacted by the state of Victoria in 1856 and soon after by the South Australian parliament. By 1870 it was general in Australia and became known throughout the world as the "Australian ballot."


HAWKER

The system had been advocated in England as early as 1780 — before Australia was founded — but it was the experience "down under" which led to its adoption in Britain in 1872 and elsewhere.

Although the voting principle I saw Monday was similar to that in Australia (we do not have voting machines), there are marked election differences.

The most striking is that Australians don't vote for judges and such officials as road and education heads. Judges are appointed for life on a strictly non-party basis, and administrative officials are members of the permanent civil service. Their jobs and careers are not affected by changes in the political color of state and federal governments.

★ ★ ★

Australians vote only at three types of elections — for the federal parliament (House of Representatives and Senate), for the state legislatures (similar to those in the American states) and at municipal polls at which city aldermen (the equivalent of city commissioners) are elected.

In state and federal elections voting is compulsory under penalty of a small fine. A person not wishing to record a vote may deposit his ballot paper unmarked or marked unacceptably.

The only other major type of vote exercised by Australians is in a national referendum, which is the only way the Constitution may be amended.

PREFERENTIAL VOTE

A feature of the Australian electoral system is preferential voting, an extension of the ballot system to ensure that the successful candidate in any electorate is really the choice of the majority.

When, for instance there are three candidates, the electors indicate their preference by putting 1, 2, and 3 opposite the names on the ballot paper. The result on first votes may be:

Labor Party candidate.....5,000 votes.
Liberal Party.....4,500.
Country Party.....3,600.

★ ★ ★

These figures are inconclusive. They show that although 5,000 electors voted for the Labor candidate, 8,100 preferred either of the other two and 9,500 preferred Labor or Liberal to Country Party.

Therefore ballot papers giving first preference to the Country Party candidate — who was clearly not wanted by a majority of electors — are re-examined and second preferences allocated.

It could then be found that 2,500 of the 3,600 Country Party votes went to Liberal on second preference. Thus the final figures would be Liberal candidate 7,000 and Labor 6,100. The Liberal candidate would be elected.

Members of the Federal and State parliaments largely are the nominees of these three political parties.

The Labor Party represents more particularly the interests of the working man, and its stated policy is to improve his working conditions. It is controlled by the organized labor movement as represented by trade unions which are very powerful.

★ ★ ★

The Country Party claims more particularly to represent rural interests, and the Liberal Party to pursue a policy in the best interests of the community as a whole independent of sectional interests.

Australia had a Labor Government during the Second World War, but a Liberal-Country Party coalition, led by Prime Minister Robert G. Menzies (Liberal) has been in power since 1949.

Four of the six states now have Labor governments.

At each election there usually are a few independents and an occasional Communist. Independents have frequently been elected, but no Communist, as such, has ever been elected to Federal Parliament.

Marriage License Applications

Robert C. Oakley, 21 Collingwood
Norma J. Eaton, 60 S. Astor

James E. Nash, Orion
Coleen E. Collier, Oxford

Charles A. Schaar, Drayton Plains
Rita M. Smith, Drayton Plains

Raymond T. Novotney, Clarkston
Helen Zalanis, 107 Riviera

Charles E. Cavette, Clarkston
Beverly A. Sanborn, 131 Thorpe

Teddy L. Hooks, 41 Belmont
Miriam E. Babcock, 13 N. Anderson

Earle W. McDonald, Hotel Waldron
Leatha F. LeBlonde, Detroit

Erwin L. Berry, Clarkston
Judith K. Patterson, Clarkston

Robert G. Beach, 117 Exmore
Gladys L. Owen, 29 Camley

Jose A. Garcia, 179 S. Johnson
Arlene E. Harry, 83 S. Shirley

PIN-WORMS MAY BE A FUNNY AFFAIR

Fidgeting, nose-picking and a tormenting rectal itch are often telltale signs of Pin-Worms... ugly parasites that medical experts say infest one out of every three persons examined. Entire families may be victims and not know it.

To get rid of Pin-Worms, these pests must not only be killed, but killed in the large intestine where they live and multiply. That's exactly what Jayne's P-W tablets do ...and here's how they do it:

First—a scientific coating carries the tablets into the bowels before they dissolve. Then—Jayne's modern, medically-approved ingredient goes right to work—kills Pin-Worms quickly and easily.

Don't take chances with this dangerous, highly contagious condition. At the first sign of Pin-Worms, ask your druggist for genuine Jayne's P-W Vermifuge... the small, easy-to-take tablets perfected by famous Dr. D. Jayne & Son, specialists in worm remedies for over 100 years.

JAYNE'S P-W for Pin-Worms

Mideast Opens Up to U.S. Visitors Again

WASHINGTON (AP) — State Department officials are looking for a heavy movement of American visitors into the Middle East in the next few weeks, now that restrictions have been lifted on travel by U.S. citizens to Egypt, Syria, Jordan and Israel.

The department announced the cancellation of restrictions late Monday. It put an end to a ruling imposed last fall which prohibited tourist travel into the four countries because of the outbreak of hostilities between Egypt and Israel.

The department said lifting of the travel restriction was accompanied by authorization for the return of United States officials and their dependents to their posts.

Disallow Increase in GI Loan Interest

WASHINGTON (AP) — The House Veterans Affairs Committee Tuesday voted 11-6 against an Eisenhower administration request to raise GI home loan interest rates to 5 per cent from 4½.

★ ★ ★

Chairman Teague (D-Tex) announced this "closed" the issue so far as he is concerned for this session and that he planned no further hearings on the matter.

Rep. Ayres (R-Ohio), sponsored the measure. There was no immediate indication whether he would ask any further move.

Easter Shopping Dialogue: She: "Isn't that hat just two sweet, dear?" He: "No, it's just too dear, sweet".....Phil Silvers has a new system of liquid measurement. "Two Pints," he says, "make one quote."—Earl Wilson.

WALLPAPER SALE



9¢ 19¢ 29¢ AND UP

THESE PRICES ARE BELOW MOST DEALERS' COSTS

WALLPAPER OUTLET

105 N. Saginaw
Opposite WKC

Monday and Friday, 9 to 9
Tues., Wed., Thurs., Sat. 9:30 to 5:30

FE 2-5811
Free Parking in Rear

SEARS ROEBUCK AND CO.

Summer Resort Comfort

right in your own back yard . . .

Harmony House furniture for leisure living . . . at reduced prices!

steel glider at $11 SAVINGS!

regularly at 29.95 18.88

Sturdy, 20 gauge steel glider for three has open design for coolness. Outside suspension provides smooth, quiet action. Red or green baked enamel finish resists rust. Easily assembled. Instructions included.

chaise lounge at $7.07 savings!

regularly 18.95 folds easily 11.88

Compact, lightweight . . . ideal for summer outings. Back adjusts 2 ways. Green and white plastic webbing, aluminum frame resists weather.

aluminum chaise lounge on wheels!

colorful plastic cover 39.95 $4 DOWN

Easily moved . . . polished aluminum frame with 4-way back adjustment. Innerspring cushions.

PRE-SEASON Summer Furniture SALE

Shop at Sears and Save

Use Sears Easy Terms
Pay Only 10% Down

reg. 54.95 gliders

Upholstered in colorful plastic print. Suspension frame for smooth, quiet action. 39.88 $4 DOWN

aluminum club chair

Folds compactly to transport. Attractive plastic cover. Sturdy frame. 14.95

knotty pine picnic set

Table, 2 benches, each 58-in. long. Built of durable knotty pine, dried and sealed for lasting beauty. 27.95 $3 DOWN

Delivered in Cartons

tilting umbrella

Reg. 34.95 24.88 $3 DOWN

Springless steel frame, 8 ribs. Aluminum pole. Colorful vinyl laminated to sheeting.

steel umbrella table

Reg. 14.95 12.88

42-in. diameter steel top, tubular steel legs, plastic caps. Black or white enamel.

steel glider for two

Only 14.95

Heavy gauge steel contoured for comfort. Ball-bearing suspension. Red or green.

folding lawn chair

Each 7.95

Folding aluminum frame. Weather defying Saran webbing. Red or green with white.

HARMONY HOUSE SOLD ONLY BY SEARS, ROEBUCK AND CO.

regular 29.95 adjustable chaise

Styled for summer relaxing with innerspring cushions, 4-way back. Colorful supported plastic cover. Moves easily from sun to shade. 24.88 $3 DOWN

regular 79.95 bed glider

Upholstered in colorful print on plastic, coil spring cushions. Makes up into a comfortable bed. Suspension frame glides easily. 59.88 $6 DOWN

Furniture Dept.—Second Floor

"Satisfaction guaranteed or your money back" SEARS

154 N. Saginaw St. Phone FE 5-4171