The Weather
U.S. Weather Bureau Forecast
Warmer Saturday
Details page two

THE PONTIAC PRESS

MAKE OVER PAGES

114th YEAR ★★★★★ PONTIAC, MICHIGAN, FRIDAY, MARCH 16, 1956—48 PAGES ASSOCIATED PRESS UNITED PRESS PHOTOS INTERNATIONAL NEWS SERVICE 7c

Road-Building Plan Clears Big Hurdle

From Ike to Local Likeness

Pontiac Press Photo

DIRECT FROM IKE — Pontiac realtor Floyd Kent (right) of 24 W. Lawrence St., presents an autographed picture of President Eisenhower to Pontiac's answer to Ike, Hector J. Chambers, of 388 S. Anderson St. Eisenhower sent the picture to Chambers after Rep. George Dondero received a clipping from The Press from Kent showing the resemblance of the pair. Dondero sent the story on to the White House and the picture resulted.

City Eisenhower Double Gets Photo of President

There is an extremely proud man riding the Grand Trunk run between Pontiac and Detroit today.

His name is Hector J. Chambers, of 388 S. Anderson St. Don't be surprised if he insists on showing you an autographed picture of President Eisenhower. It's no hoax.

Chambers, 52, a brakeman on this railroad run, last night received the "greatest honor of his life" when Pontiac realtor Floyd Kent presented him with this picture sent directly from the White House.

A chain of events starting with a Pontiac Press clipping of Feb. 27 resulted in the picture. Kent sent the story explaining the resemblance between Chambers and the President to Rep. George A. Dondero in Washington.

Dondero in turn forwarded the Press story to the White House, and back came the autographed picture to Dondero to deliver to Chambers in Pontiac.

"It is without a doubt the greatest honor I have ever received," Chambers said last night upon receiving the photograph. "I will treasure this forever and will be very proud to show this to my children.

Chambers, a Canadian, has not had the opportunity to vote for his double since his citizenship papers have not arrived. He added he thought Ike had a good chance to win a second term and that he would vote for him

Kent reminded him it was a great honor to receive a personal photograph of the first man he intended to vote for.

"I still continue to get questions thrown at me about my resemblance to Ike," Chambers said. "They were thrown at me aplenty on the day Ike said he would seek another term."

No Federal Aid for City Hospital

State Council Votes Government Grant for Building Addition

A request for federal aid to help in the construction of the $3,000,000 addition to Pontiac General Hospital, has been turned down by state officials.

At their monthly meeting last night, the hospital Board of Trustees heard Director Miss Lauretta Paul make the announcement.

She said a state hospital construction council recommended to the state hospital survey and construction department that assistance for expansion not be granted.

This was based on the fact that the council did not believe "the priority of the Pontiac Hospital Service Area high enough to receive a grant for assistance."

A four-member group from the hospital appeared last month before Director Jordan J. Popkin and the council to present their request for aid.

The Lansing council also ruled that they believed there was not sufficient justification for a revision of a state plan which could include Pontiac in the program.

Chairman of the trustee board William P. Babcock did not say where the hospital hoped to get the necessary money now that federal aid has been rejected.

Since the voters approved the issuance of $3,000,000 worth of general obligation bonds Nov. 2, 1954, the cost of building the wing has boosted the total above the original estimate.

The bond issue Tuesday night was reduced to $2,900,000 since the retirement date of $100,000 worth of the bonds will have been reached April 1, thus making these bonds void.

City Manager W. K. Willman explained that $105,000 set aside in the 1955 city budget would compensate in the bond act reduction.

Cloudy for Tonight, Warmer Saturday

According to the U.S. Weather Bureau it will be partly cloudy tonight and tomorrow. It will be warmer tomorrow.

Last night an inch of snow fell in the Pontiac area. Tonight's low will be near 25. Tomorrow's high will range from 38 to 42.

It is reported that temperatures will average about four degrees above normal for the next five days. It will turn cooler Tuesday or Wednesday.

The lowest temperature preceding 8 a.m. was 23. The thermometer registered 27 at 1 p.m.

Approve Boost in Hospital Rates

Intend Higher Charges to Cut $110,000 Deficit in Operation

Pontiac General Hospital Board of Trustees last night approved a rate increase for services at the hospital to bolster deficits that have resulted from previous rates.

Based on the new rates, which take effect today, it was estimated that an excess over the 1955 income of $152,500 could have resulted if they had been applied to the last year's services.

Hospital Director Miss Lauretta Paul reported that considering an increase in salaries which totaled approximately $151,000, income produced by the old rates charged for services resulted in a deficit of $110,000 last year.

With this in mind, the finance committee decided that some provision should be made in the proposed 1956 budget for "unusual expenses" in connection with operation because of the future building program.

Some of the major rate increases are: Ward room from $15 to $16; semi-private room rates from $17 to $18; and private room rates from $10-$22 to $20-$23.

Delivery room service will be hiked from $22.50 to $25 while nursery rates were increased $1 in both "well baby" and premature cases.

The increases in room service is expected to add approximately $80,000 while emergency service will boost income by $20,000.

The Board of Trustees got their first look at the proposed 1956 budget also last night. It will be studied for one month and expected to be accepted at their next meeting April 19.

Gen. George McHenry Dies of Cancer at 61

KEY WEST, Fla. (AP)—Brig. Gen. George Wilbur McHenry, USMC, Ret., died of cancer last night in the naval hospital here. He was 61.

He was brought to the hospital here yesterday by ambulance from his home in Miami Shores.

Dies at 'Heart' Lecture

HARRISBURG, Pa. (AP) — F. O. Irl Neiderer, 68, Carlisle, died of a heart attack last night while attending a lecture on "New Hope for the Heart."

Fatigued Senate Meets Today on Farm Bill

Expect Session to Bring Passage of Hot Election Year Measure

WASHINGTON (AP) — Fatigued but still full of fight, the Senate meets today for a session which leaders said should bring passage of the politically hot election-year farm bill.

Both Democratic leader Lyndon B. Johnson of Texas and Republican Leader Knowland of California urged senators to stay nearby, ready to vote and complete action.

A 12-hour session yesterday reshaped several sections of the omnibus bill but still left a thick stack of proposed amendments undecided.

Both Sen. Ellender (D-La), floor manager for the bill, and Sen. Aiken (R-Vt), who usually speaks for the administration on it, said they expect to wind up action sometime tonight.

The highly controversial measure—already containing features the administration opposes and others it did not ask—then moves to the House, which voted last year for a two-year restoration of mandatory rigid supports on basic crops. The Senate voted instead, by close margins, to stick with President Eisenhower's system of flexible and lower supports.

Eisenhower lost a round yesterday, however, as the Senate voted 45-44 to retain a "dual parity" system for determining the price support levels of wheat, cotton, corn, peanuts and other crops eligible for the price props.

Under "dual parity," farmers can use the higher of old or new systems for computing a fair exchange value on their crops. Converted from a few cents a bushel or pound onto existing price supports, the differences could mean hundreds of millions of dollars on crops this campaign year.

Sen. Anderson (D-NM), former secretary of agriculture who has opposed high-level supports, said "dual parity could cost up to a billion dollars in all."

Other senators thought it might mean between 300 to 400 million dollars more to farmers or in government farm costs.

If the final farm bill includes this, Anderson said, 'I think the President will be inclined not to sign it."

Proposes Revamping Solar System

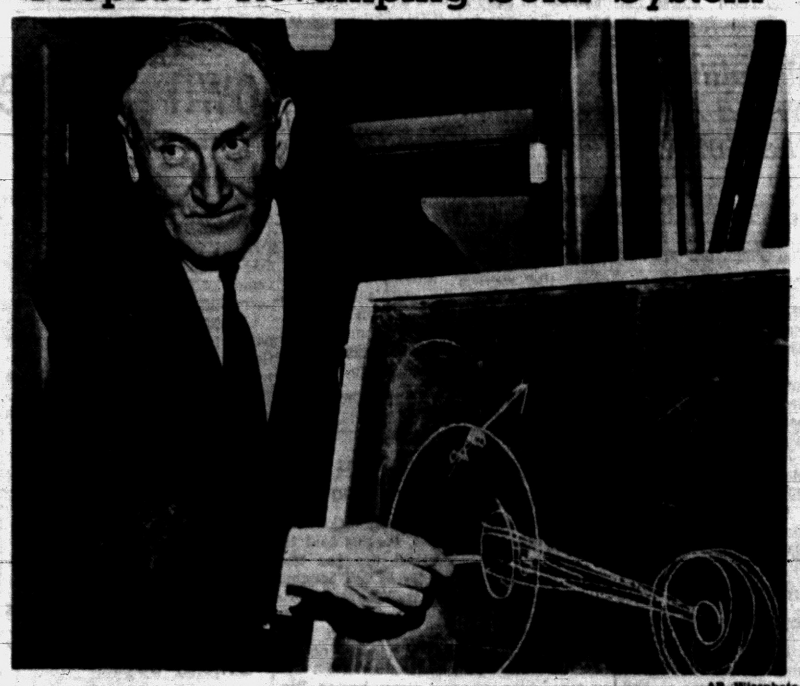

AP Wirephoto

MOVE OVER, JUPITER — Dr. Fritz Zwicky, California Institute of Technology rocket expert, illustrates on a blackboard how he envisions the planet Jupiter could be knocked out of its orbit by a rocket bomb and into an orbit "more to our liking." The idea would be to put Jupiter and other planets into orbits like earth's with a climate like earth's as a way of solving humanity's greatest problem — overpopulation. All this can be accomplished, he believes through proper use of the energies released by the explosion of the hydrogen bomb. (See story, page 20.)

Irish Premier Gives Ike Bowl of Shamrocks

WASINGTON (INS)—Irish Prime Minister John A. Costello called at the White House today with a St. Patrick's Day gift for President Eisenhower—a silver bowl of shamrocks.

* * *

The shamrocks were brought from Ireland by the prime minister, who is paying a four-day state visit to the United States.

Expressing his thanks for the gift, Mr. Eisenhower told Costello: "I'm leaving for the farm this morning—I am going to take them up to Mrs. Eisenhower."

The President is motoring to Gettysburg, Pa., for a long weekend at his farm. He plans to return to Washington late Sunday.

From the White House, Costello goes to the National Archives and the Library of Congress where he will present five letters written by an Irishman who, though serving with the British forces, favored the American cause during the Revolutionary War. After a visit to the Supreme Court, he will have lunch at the Capital with Vice President Richard M. Nixon.

* * *

In the afternoon, Costello receives an honorary degree from Catholic University and tonight addresses Georgetown University.

Cypriot Port of Limassol Isolated by British Troops

NICOSIA, Cyprus (AP)—British troops isolated the major Cypriot port of Limassol today, clamping on the toughest curfew yet seen on this violence-riddled East Mediterranean island.

The order confining Limassol's 25,000 citizens to their homes said the curfew would continue until "further notice."

British officials said the port 38 miles southwest of Nicosia "has always been a bad trouble spot" and that terrorist incidents had increased there.

Authorities launched an intensive search of the city for fugitive terrorists.

The village of Cato Zodhi, near Paphos, also was put under a strict curfew after a stone-throwing incident.

Communist leaders of the biggest labor union called for an end to the general strike protesting the deportation of Archbishop Makarios, leader of the island's movement for union with Greece. But Greek shopkeepers, laborers and clerks so far ignored the union appeal and continued their shutdown, now in its fifth day. Gasoline and fuel oil shortages were reported from some sections of the island.

The spontaneous work stoppage has paralyzed most business activity on the island since Monday and halted construction work at big British military projects.

Labor leaders said the walkout may end by Tuesday. Sunday and Monday are religious holidays.

Pro-Greek terrorists continued their bitter fight against British control. A Royal Air Force man was wounded outside an army barracks here. Two policemen were injured in an exchange of gunfire.

A British army officer's wife and 6-year-old child were cut by flying glass when a bomb was thrown into their home.

A military vehicle was the target of a bomb at Famagusta. Another bomb was tossed at a military patrol in the village of Drousha, near Paphos. No injuries were reported in those two incidents.

Senate Unit OKs Turnpike Funds

$150,000 Approved by Appropriation Body for Operating Expenses

LANSING (AP)—The Senate Appropriations Committee okay of $150,000 for operating expenses held out some hope today for the Michigan Turnpike Authority to stay in business.

But the bill emerged from committee late Thursday with the bare six votes required for approval, casting doubt on its prospects for safely completing the legislative route.

There has been considerable resistance in the current legislative session to extending any form of help the foundering turnpike agency which has yet to sell a bond or build a mile of road and is nearly broke.

A bill to extend its powers was abandoned several weeks ago by its sponsors. A proposed constitutional amendment to let the people vote on pledging the state's credit on 300 million dollars in turnpike bonds is still alive but has yet to hurdle the barrier of Judicial Committee approval.

Some legislative observers saw in the legislative appropriations committee action a friendly gesture toward George Higgins of Ferndale, turnpike authority chairman and former state senator, who has announced his Republican candidacy for Congress.

Superhighway Project Before Congress Now

House Group OKs Bill for State-Government Spending of Billions

WASHINGTON (INS)—The biggest road-building plan ever envisioned was over another major hurdle today in Congress.

The House Roads subcommittee wound up work on legislation authorizing the federal government to spend 37½ billion dollars over the next 13 years on building up the nation's highways—providing states put up 13½ billion over the same period.

If and when approved by the House and Senate, work will start on a 40,000-mile superhighway system to cross all 48 states and link the capital cities of 42 of them.

In addition, thousands of miles of primary, secondary and urban roads would be built or improved to handle the traffic of tomorrow.

The superhighway system would cost 27 billion dollars, with the federal government paying 90 per cent of the cost. The balance of the highway program would cost up to 23 billions, with the government matching whatever states can raise on a dollar-for-dollar basis.

The legislation also authorizes spending about one billion dollars over the period on maintaining roads on federal property.

Next Wednesday, the subcommittee meets to incorporate a 13 billion, 700 million dollar tax increase proposal into the legislation. Then the full Public Works Committee must approve the package bill before it is sent to the House floor for action. A House vote before Congress recesses for the Easter holiday is considered unlikely.

The tax proposal, already approved by the House Ways and Means Committee, calls for increases in rates on gasoline, diesel fuel, tires, trucks and buses, for a 16-year period.

Together with revenue from the present rates on these items, the tax proposal would pay the federal government's share in the cost of the program.

An amendment written into the bill by the subcommittee yesterday would allow federal funds to pay up to 50 per cent of the cost of relocating telephone and power lines in construction of superhighways.

This problem was one of the items that had been holding up final writing of the measure.

Malenkov Gets Look at England

Former Soviet Premier Joins London Throngs While Viewing City

LONDON (AP) — Former Soviet Premier Georgi Malenkov, smiling and gay, joined Londoners' morning rush hour today for his first real look at the teeming British capital.

From the Soviet Embassy he was driven through jam - packed streets past Hyde Park and Marble Arch to Oxford Street, London's busiest shopping area. He even made a slight detour past the U.S. Embassy in Grosvenor Square.

Malenkov, now Soviet minister of power stations, ended up at the offices of the Central Electricity Authority. They are hosts for the three-week tour of British power installations by Malenkov and his party of Soviet power experts.

Office girls and early shoppers clustered round as Malenkov stepped from his car with a broad smile across his sallow, pudgy face.

The Russians themselves broke down the security curtain Scotland Yard threw around Malenkov on his arrival yesterday to prevent anti-Communist demonstrations against him. Before the sightseeing started, a Russian official called photographers into the embassy grounds in Kensington's 'Millionaires' Row." Malenkov, wearing a lightweight grey overcoat, posed cheerful for a 10-minute picture session.

Then the Russian press attache, normally an uncommunicative person, handed round signed pictures of all Malenkov's 14-man delegation so newsmen could recognize them easily.

Dye for St. Patrick

27 Wearing Green—on Top

"The wearin' o' the green" won't be taken lightly tomorrow at St. Williams School, Walled Lake.

The entire eighth grade will be green to the roots of the hair.

Under the leadership of 13-year-old Brigid Moon, whose grandparents migrated from th' Ould Sod of Dublin, the 27 amateur Irishmen dyed their hair with a vegetable food coloring yesterday to honor Saint Patrick, driver of the snakes from the Emerald Isle.

With manly modesty, the boys in the class settled for a light tinting job on top and sides. But they manufactured green mustaches, and tinted their eyebrows too.

Brigid said today the class has a special reason for the honoring of the Saint—tomorrow is principal Sister Mary Patrice's feast day.

"We'll wash it out tomorrow night," Brigid said.

Annexation Issue Discussed Today

In an attempt to summarize the developments at Wednesday evening's meeting in Waterford Township on annexation, The Press provides you with a resume today on the editorial page.

This is a big and important question. No one is seeking to solve it over night. There are definite advantage sand definite disadvantages both ways.

Which is the better?

Can the two agree?

Perhaps they can come to a common conclusion and perhaps they will pleasantly agree to disagree.

Keep posted.

Turn to page 6.

Income Tax Returns Prepared
Angus Campbell—Tax Consultant
895 W. Huron St., Open Eves. FE 2-3615

There's a Ton of Steel Around You . . . Be Careful

Horror of Crash Gives Young Driver Safety Lesson

What does a driver think about when his car goes out of control, in the few moments before a crash? What are his reactions immediately after? And in the days that follow?

Bil Fulton, Farmington High School student, survived a crash which might have been more serious. In account of his experience written for the school paper, the Blue and White, is a timely warning to all drivers. It is reprinted below.

By BILL FULTON

Holy cow, what happened to him? Look at those black eyes! Looks to me like he tangled with a meat grinder. Those remarks may have been funny to the onlookers, but they didn't appeal to me at all.

To me an accident was always regarded as something that could never happen to me. They always happen to someone else. Well, . . . I was very wrong.

I wasn't driving very fast, maybe 30-35 miles-per-hour, east of Orchard Lake. About 200 yards beyond the intersection I hit a deep, slushfilled hole and slush and water flew up, covering the windshield and cutting off all vision.

I wasn't worried then, even: I slowed down and turned on the wipers. No results! Apparently the slush had frozen. I began to stop, but something was wrong; I wasn't stopping. The car was swaying from side to side crazily and I knew I was on ice.

Suddenly headlights glimmered on my side of the road, or was I on theirs?

I spun the wheel to the right and the car, still skidding, headed for the right side of the road. The front wheels caught on the shoulder and the car, completely out of control now, went back to the other side of the road toward the ever-nearing headlights.

Even now in supreme self-confidence I wasn't worried. I spun the wheel to the right and this time I held it right and headed for the ditch, which I thought was about two feet deep.

The car plunged crazily downward and suddenly with a crunching and tearing of steel and glass it rammed the far side of the ditch and bounced forward.

An irresistible force threw me forward and my head hit something very hard. There was a flash and an intense searing pain and then blackness. I couldn't have been unconscious more than a second. The car's nose was pointed skyward. I knew I was in the ditch with the front end of the car on Haynes. I drew a deep breath and thanked a very close friend that I was still alive.

Then something wet and salty ran down my nose and in a steady stream over my mouth, down my chin and, stickily, down my neck.

My first thought was water, but how did water get in the car? I was bleeding, and bad.

In absolute blind, unreasoning terror I forced open the right door and squeezed out. I couldn't see; I was blind! Then for a second reason returned; I cleaned my eyes of blood and looked around.

An oncoming motorist, Charles Redwood, stopped. In my panic I crawled up the bank and ran for his car. I tried to tell him where to take me once I was in the car, but I didn't know where I lived. Then I remembered, and he turned around and headed me for home.

There is no longer ride to safe-

(Continued on Page 2, Col. 3)

In Today's Press

County News 32
Editorials 6
Farm and Garden 30
Guidepost 16
High School News 13
Sports 37, 38, 39
Theaters 34, 35
TV & Radio Programs 47
Wilson, Earl 34
Women's Pages ... 25 thru 28

Group Outlines Needs of Area

Advisory Council Plans Four Study Projects of Local Necessities

Some 150 members of the Greater Pontiac Community Advisory Council met last night at the City Hall to outline 10 study projects the group considered most vital for the Pontiac area.

Study committees will be appointed to study the first four of these projects which were listed in their order of importance.

The 10 projects are: 1—Civic Auditorium, 2—Recreation, 3—Long range overall study of juvenile needs and facilities, 4—Area water supply, 5 — Civic pride.

Other were: 6 — Need for a junior college, 7—Need for a girl's club, 8—Need for a public restroom downtown, 9—Annexation, 10—The coming centennial of Pontiac.

The council also advised a study committee on the rehabilitation and employment of physically handicapped to continue their studies of facilities available in this area for an estimated 500 handicapped.

They were instructed to investigate the possibility of having a branch of Goodwill Industries established here.

No report was presented on the newly-created leisure time study committee at last night's meeting

Dulles, Chiang Confer Today

Talk on Joint Defense of Nationalist China Against Reds

TAIPEI, Formosa (AP)—U.S. Secretary of State Dulles and President Chiang Kai-shek conferred here today on joint defense of Nationalist China against Communist aggression.

Continuing his Far Eastern tour, Dulles arrived from Manila and soon after was driven to the generalissimo's home in the suburbs of Taipei. The two leaders talked there for more than an an hour.

Later Dulles and his party returned for a formal dinner given for them by Chiang and his wife.

Dulles in an airport statement on his arrival described this meeting with the Nationalist President as another consultative one provided for in the mutual defense treaty between their two governments. The treaty is concerned mainly with American protection of Formosa.

Chiang was assumed to have urged that the United States give an open commitment to protect the Nationalist-held offshore islands of Quemoy and the Matsus. There was no indication, however, that this plea had scored with Dulles.

Hear Newspaper Men on Postal Rate Issue

WASHINGTON (AP)—Four newspaper men were called in today to talk about postal rates before the House Post Office Committee.

The Post Office Department has asked for increased rates to put itself on a more nearly self-sustaining basis.

On today's list of scheduled witnesses were Michael A. Gorman, editor of the Flint, Mich., Journal and a member of the board of directors of the Associated Press; John W. Fitzgerald, editor of the Pontiac, Mich., Press; Easton King, publisher of the Chronicle Star at Pascagoula, Miss., and James Free, Washington representative of the Birmingham, Ala., News.

The post office department wants to increase rates on first class and air mail by one cent an ounce and on second and third class mail by 30 per cent. Second class mail is primarily magazines and newspapers; third class, advertising matter.

The Weather

Full U.S. Weather Bureau Report

PONTIAC AND VICINITY — Mostly cloudy with snow ending this afternoon, total accumulation 1 to 3 inches. High today 32-36. Partly cloudy tonight and tomorrow. Low tonight near 25. Warmer Saturday, high 38-42. East to northeast winds increasing to 15-25 m.p.h. today and early tonight diminishing and becoming variable 8-14 m.p.h. late tonight and Saturday.

Today in Pontiac

Lowest temperature preceding 8 a.m. 23.

At 8 a.m.: Wind velocity 15-20 m.p.h. Direction: Northeast.

Sun sets Friday at 6:39 p.m.
Sun rises Saturday at 6:41 a.m.
Moon sets Friday at 11:35 p.m.
Moon rises Saturday at 9:19 a.m.

Downtown Temperatures

6 a.m.	23	11 a.m.	25
7 a.m.	23	12 m.	26
8 a.m.	23	1 p.m.	27
9 a.m.	24		
10 a.m.	24		

Thursday in Pontiac (As recorded downtown)

Highest temperature	35
Lowest temperature	18
Mean temperature	26.5

Weather—Fair.

One Year Ago in Pontiac

Highest temperature	40
Lowest temperature	28
Mean temperature	34

Weather—Rain.

Highest and Lowest Temperatures This Date in 84 Years

76 in 1945 — 4 in 1900

Thursday's Temperature Chart

Brownsville	72	54	Miami	78	74
Buffalo	30	20	Milwaukee	33	23
Cincinnati	45	28	Minneapolis	26	6
Cleveland	38	28	New Orleans	73	49
Denver	39	16	New York	43	31
Duluth	26	5	Omaha	35	19
Fort Worth	49	31	Phoenix	66	39
Houghton	21	1	St. Louis	48	28
Jacksonville	88	69	S. S. Marie	24	2
Lansing	32	21	Seattle	54	31
Los Angeles	75	47	Traverse City	29	2
Marquette	30	12	Washington	41	33

DESTINED TO BE "PIONEER" — The first store in a chain of "Food Town" markets is this modern store located at 1200 Baldwin Ave. Formerly known as Adler's Supermarket, the establishment is twice as big as its predecessor, with a total of 7,000 feet of floor space. Interior innovations and services will be among the most modern in the region.

All Sullivans Invited Aboard 'The Sullivans'

NEW YORK (AP)—The Navy has invited all New Yorkers named Sullivan to an open house aboard the destroyer The Sullivans.

The O'Sullivans will be welcome too.

The open house is set for tomorrow—St. Patrick's Day—and Sunday from 1 to 4 p.m.

The destroyer, lying at a Hudson River pier, was named for the four Sullivan brothers of Waterloo, Iowa, who died in the battle of Guadalcanal.

The nation's top St. Patrick's Day event — the Fifth Avenue parade—starts at noon tomorrow. John Joseph Sheehan, chairman of the parade for the past 20 years, said he expects more than 120,000 marchers.

Bundesrat Approves Defensive Measures

BERLIN (AP) —West Germany's Bundesrat today unanimously approved measures to build a German armed link in the Western defense alliance.

Today's session was the first held by the Bundesrat in divided Berlin. The members came here from Bonn for a "symbolic" one-day meeting. It was intended to underscore the hope for a reunited Germany with Berlin once more its capital, and to reassure West Berlin residents that they are not forgotten by the Bonn government.

Solons Pushing 4-Year Terms

Governor, Key Officials Involved in Proposal Before Judiciary Unit

LANSING (AP)—A long slumbering proposal to elect Michigan governors and other key officials for four years instead of two was finally at action stage in the Senate today.

The resolution, involving a constitutional amendment, was reported to the floor Thursday by the Judiciary Committee which had held it since Jan. 31.

If approved by a two-thirds majority in both Senate and House, the four year term proposition would go on the November election ballot for acceptance or rejection by the people.

Under the proposal, members of the Senate and House would be elected to four year terms in 1958, in addition to these executive department officers:

Governor, lieutenant governor, secretary of state, auditor general, attorney general, superintendent of public instruction and state treasurer.

Major county offices also would be filled for four years, including those of sheriff, prosecuting attorney, county clerk, county treasurer and register of deeds.

The four year term idea has been broached before and beaten. This time it is being pushed by Sens. Creighton R. Coleman of Battle Creek, Frank D. Beadle of St. Clair, Frank Andrews of Hillman, Clarence C. Graebner of Saginaw, Lynn O. Francis of Midland and Bert J. Storey of Belding, all Republicans.

Teacher's Car Hits Slowing Schoolbus

A Troy teacher's car rammed the back of a half-loaded school bus this morning after skidding on icy pavement. Her 16-month-old son was injured

Mrs. Barbara Lee Harrison, 27, of Clawson, told Troy Police Chief Dave Grattop she started skidding when the bus slowed for a left turn at Livernois and 16 Mile roads.

Her baby, Stephen, went to St. Joseph Mercy Hospital, where officials plan X-rays of his lacerated nose.

None of the 15 children in the bus, driven by John Reynolds, 35, of Rochester, were injured.

Ohio Teenage Rapist Dies in Electric Chair

COLUMBUS, Ohio (AP)—Bernard Schreiber, 19, last night became the 299th victim of Ohio penitentiary's electric chair. The frail, pale-looking youth was executed for the rape-slaying of a 17-year-old Toledo girl.

Schreiber was the 10th teenager executed for murder in Ohio since 1897.

First 'Food Town' Market Readied

The first "Food Town" in what is destined to become a chain of northside super markets readied itself this week for a grand opening.

The event will signal the passing of a familiar name because with the opening "Adler's" will disappear from the store's front, although the 1200 Baldwin Ave. address and the management will be the same as it was when it was established 12 years ago.

Customers who visit the establishment after extensive remodeling is completed will find twice as much floor space and will be served by some of the most up-to-date features in the grocery business.

Aisles will be wider, merchandise more varied and shopping conveniences more widely distributed, according to owner Edwin Adler.

Fluorescent lighting will illuminate an interior which will include items used in the nursery, cosmetic and drug supplies, a large fresh fruit and vegetable department, household equipment, frozen foods and meats, besides a large offering of staples and canned foods.

The latter department will be backed up by a processing room in which Food Town personnel will cut and trim meat in conditions which Adler describes as the "ultimate" in refrigeration and sanitation.

The store's tile-floored interior is air conditioned and will be equipped with a high fidelity system to provide music during shopping hours.

Self service will be aided by four automatic check-out counters through which customers will pass before returning to a 100-car, paved parking lot which will be lit by floodlights at night. Entrances to the area will be located on Ann Arbor street and Columbia.

Among new features is a buying plan through which Food Town will buy food in carload lots, making possible greater savings for customers, according to Adler.

Begun in July of last year, the first phase of the remodeling program was finished early this year with the opening of a new addition. Adler says the store has undergone 16 different alteration programs since it was opened in 1944.

Despite the extent of the changes, business is being conducted as usual by the store's 22 employes. A grand opening date has not yet been set.

In explaining the change in name, Adler revealed that he intends to open several other similar stores in the north Pontiac area to keep pace with expanding population.

Asks 'Burglar' Signs Be Taken From Doors

DETROIT (AP) — Police Commissioner Edward S. Piggins said today he has asked the gas and electric companies to quit hanging "welcome burglars" signs on private homes.

Piggins said meter men have been hanging "you were not at home" notices on doorknobs. The signs announce empty houses, Piggins said, and are open invitations to burglars.

The utility companies agreed to stick the notices under the door from now on.

Horror of Crash Told by Farmington Boy

(Continued From Page One)

ty, no greater terror, no more hopeless feeling than that of a person who is convinced he is dying. I can laugh now, but I could not then.

Somehow I made the ride home and helped by Mr. Redwood walked to my front door. I was home and safe.

I quickly assured mother of my sound health and quite steadily walked back to Dad, who was watching TV. My brothers saw me first. Their horror showed quite plainly and I suddenly wondered how I looked.

My white jacket and shirt were both covered with blood, my pants and hands were spattered and my face was crimson blotched. Dad, a doctor, patched me up.

Sunday night I began to feel decidedly dizzy. Lights seemed to swim and I passed out. I remember little else until I woke up in the hospital at two o'clock Monday morning.

I suffered what is called a delayed swelling in the brain, and I awoke with a beautiful pair of shiners and a swollen face.

I'm through with pain from the accident now, physical pain, that is, but I'll never forget my terror when I discovered I was blind and my panic at being alone in the car.

Mine was just a small accident; it didn't make the papers and there was no spectacular crash. But I shall always remember that every time I speed, every time I "smart around," every time I do not pay complete attention to my driving there is a ton of steel beneath me and around me just waiting for a chance to maim or kill me.

For your sake, I hope you don't give it a chance to kill you.

Possible Breakin Try Reported to City Police

Pontiac police suspect a breakin attempt was made yesterday at a market at 290 N. Paddock St., where the owner reported the front door window was broken.

Frank Jacomino, 298 N. Paddock St. added that he did not believe the store was entered, police said.

Expansion Plans for Center Told

Hotel, Theater, Homes Planned at Northland, Official Says

A hotel, a theater, residential construction and office buildings are planned for Northland Shopping Center expansion, an official said yesterday.

The new developments would add 30 to 50 million dollars to Northland investments, shopping center vice president and general manager Horace Carpenter Jr., told the Northland Center Chamber of Commerce.

Carpenter said long - range plans may boost investment to a total $130 million in the next ten years. Additions now planned should be completed in three to five years, he said.

Carpenter emphasized he could not speak specifically on plans for the entire area, since many of the projects still are in the planning stage.

"However," he said, "we do visualize tremendous growth here and it will be something we all can be proud of."

State Probe Clears Hazel Park Primary

LANSING (AP) — Secy. of State James M. Hare said today an investigation of alleged irregularities in the Hazel Park mayorality primary had revealed no violations of election laws.

The investigation was requested by Mayor Zigmund Niparko, a candidate for re-election.

Niparko had claimed that his opponent, Louis Elias, had been favored by certain circumstances on election day.

Niparko said that the city hall was not open for the obtaining of absentee ballot the final day of registration and that campaign expenditures exceeded the legal limitation.

"After a complete investigation, during which we talked to numerous Hazel Park citizens and took sworn statements from many of them, we find no substantiation for the claim that there were violations of the election law," Hare said.

Veterinarians Meet

GRAND RAPIDS (AP)—A one-day veterinary medical symposium, expected to attract some 300 Michigan veterinarians, has been scheduled Wednesday by the Michigan State Veterinary Medical Assn. Dr. Peter Babich of Flint is president of the state group. Symposium speakers include doctors of veterinary medicine from Ohio State University; Boston, Mass.; Cornell University; Iowa State College and Guelph and Toronto, Ont.

Special Education Budget Being Studied by Board

The Special Education budget for the 1956-57 school year was presented to the Oakland County Board of Education at its meeting yesterday. The proposed $1,990,000 budget is now under consideration of the board.

The budget would cover expansion of certain facilities and the hiring of 78 additional teachers throughout the county. This number would include 25 new visiting teachers, 1 new home bound teacher, 14 new speech correctionists, 2 new teachers of the blind, 2 new teachers of the deaf, 27 new teachers of mentally handicapped, and seven new teachers of the crippled.

The proposed budget figure would also include the construction of 35 classrooms.

The board went over the special education budget for the present year and anticipated the state revenues in subsidy of the Special Education programs of the county. Dr. William Emerson, county superintendent of schools said the figure they arrived at was $333,266 allowing the board to establish a balance for the year of $451,816.

The board offered employment for next year to employes of the county education board at a salary scale to be decided next month.

In other business, payment of $13,054 to the school district of Pontiac for completion of a new room being built for special education children was authorized as was the payment of $17,813 to the Berkley school district for the same purpose.

Pontiac Deaths

William Earl Atchinson

Funeral for William Earl Atchinson, 56, of 5597 Elizabeth Lake Rd., will be at 10 a.m. at St. Benedicts Church with burial in Mt. Hope Cemetery.

There will be a recitation of the Rosary at 8 p.m. and at 9 p.m. by the Knights of Columbus.

Mr. Atchinson died Wednesday in St. Joseph Mercy Hospital after a brief illness.

The body is at the Brace-Smith Funeral Home.

Franklin Wilbur Earhart

Franklin Wilbur Earhart, 53, of 200 W. Hopkins St., died Wednesday after an illness of 15 years.

Born in Wabash, Indiana on March 3, 1903, he was the son of Addison and Arminda Millican Earhart. He was a resident of the city for 35 years.

He is survived by his mother and two sisters and two brothers; Elizabeth Golab and Ruth Earhart of Pontiac, Willard Earhart of Denver and Lawrence Earhart of Pontiac.

Funeral will be at 2:30 p.m. Saturday from the Huntoon Funeral Home. Burial will follow in Perry Mt. Park Cemetery.

Mrs. Alfred Shepherd

Mrs. Alfred (Violet M.) Shepherd, 89, of 54 Summit St. died yesterday after a brief illness.

She was born in Marietta, Ohio, on December 16, 1866 and married Alfred John Shepherd in Ohio.

Mrs. Shepherd was a member of the Oakland Avenue United Presbyterian Church and was a resident of the city for 26 years.

Surviving children include: Earl Shepherd and Mrs. Claire Strobl of Pontiac and four grandchildren.

Also surviving are seven brothers and sisters: Mrs. John McCullough of Erie, Pa, Mrs. Judson Sanford of Whittier, Calif., Everett Hinton of Orlando, Fla., the Rev. Lloyd Hinton of Elizabeth City, N. C., Herman Hinton of Riverside, Calif., Mrs. Dan Gorley and Miss Bertha Hinton, both of East Liverpool, Ohio.

Funeral will be at 1:30 p. m. Monday from the Voorhees-Siple Chapel. Burial will follow in Perry Mt. Park Cemetery.

Ike Proclaims April Cancer Control Month

WASHINGTON (AP) — President Eisenhower today designated April as Cancer Control Month and urged the American people to "unite in public dedication" to programs for control of the disease.

In a proclamation, the President said the "health and welfare of our nation suffer seriously from the impact of cancer in loss of lives, distress and incapacitation of our citizens, and the lessening of our productivity in the amount of billions of dollars."

Charge Arson in Car Lot Fire

Burn Financial Records of Ritchie Sales in $500 Blaze

Arson is indicated in the fire which Tuesday night destroyed financial records of a used car lot, according to Pontiac Police.

Det. Sgt. Raymond Meggitt said so far there are no suspects in the $500 blaze which damaged the office of the Ritchie Motor Sales Company, 477 Auburn ave.

The fire evidently started in a pile of tax receipts gathered in a corner of the two-room frame building, according to Fire Marshal Charles E. Metz, who termed the destruction "definitely deliberate."

A rear casement window was found forced open, Metz said, as well as filing cabinets and desk drawers. He said the company's financial records were scattered over the floor.

The owner, H. B. Ritchie, of 378 W. Iroquois Rd. told police yesterday that he believed someone broke in through the window, but added that apparently nothing of value was stolen.

Metz said that the office oil heater evidently was not in use when the fire broke out at 10:30 p.m., and also ruled out faulty electrical equipment as a possible cause.

French Police Curfew Algiers

Measure Clamped On After Daring Terrorist Gunners Stage Raid

ALGIERS (AP) — French police clamped a midnight to 5 a.m. curfew on Algiers today after masked terrorist gunners staged a daring raid in the heart of the Algerian metropolis.

The terrorists seized a giant French garage, held off the night watchmen with guns, and then set fire to it after pouring a thousand gallons of gasoline over the floor.

The raiders made their escape as the blaze swept through the garage, located below a big French apartment house. The fire destroyed more than 100 cars.

Frnech families in the apartment house fled when a young French soldier spotted the flames and gave the alarm.

The raid, most sensational terrorist outburst in Algiers of the 16-month-old revolt, came only a few hours after the French Parliament in Paris gave Premier Mollet's government the final go-ahead for an all-out fight to smash the rebellion.

Robert Lacoste, France's minister for Algerian affairs, was due to fly here from Paris tomorrow to begin putting the government's new emergency powers into effect.

Moslem terrorists shot down one European in the Bougie region and carried out other harrassing attacks around Bone. French troops fought a running battle with 80 rebels north of Lafayette, killing 20 of them. One French soldier was reported killed.

Reds Bring Up Lucy Issue at U.N. Confab

GENEVA (AP)—The Soviet Union dropped the issue of Autherine Lucy's expulsion from the University of Alabama into a session today of the United Nations Commission on the Status of Women.

Mrs. N. S. Spiridonova, the Soviet delegate, made a passing reference to "iMss Lucy of the United States for whom the doors of the University of Alabama have been closed because her skin happens to be black."

Mrs. Lorena Hahn of the United States, replied that the Soviet reference was "unfair.'

"The Soviet Union," Mrs. Hahn added, "is scarcely in a position to point a finger of criticism at another country."

State Prosecutor Faces Drunk Driving Count

DETROIT (INS) — Assistant Prosecutor Martin Paulsmo was slated for trial Wednesday on drunk driving charges after being arrested by State Police of the Ypsilanti post Wednesday night.

Paulsmo, 64, has offered his resignation because of two drunk driving arrests in five months.

The Day in Birmingham

City Churches to Unite for Good Friday Services

BIRMINGHAM — Plans by the Council of Churches to have union Good Friday services again this year were announced today, as other special Lenten programs increased in number.

Protestant churches will cooperate for the services at the First Baptist Church, according to the Rev. Robert Dewey, council president.

Preachers at the three one-hour services between noon and 3 p.m., March 30, will be the Rev. Glen Harris of First Presbyterian Church, the Rev. Allen Wittrup, of First Methodist Church, and the Rev. Emil Konts of First Baptist Church.

Worship will be led by the Rev. Mr. Dewey, of Congregational Church, the Rev. MacKay Taylor, of Northminster Presbyterian, and the Rev. Robert Graham of First Presbyterian.

Vocalists will be Ann Redner of Franklin Community Church, Mrs. Virgil Hill, of First Methodist, and Mrs. William Neef of Congregational. Organist will be Mrs. Walter E. Turner of First Baptist and ushers will be guided by Edwin F. Kirbert, YMCA secretary.

A world-traveled preacher will be at First Baptist Church this Sunday, to talk on "A Gospel for the World."

He is the Rev. Dr. Elmer A. Fridell of New York, director of public relations for the American Baptist Foreign Mission Society. He has just returned from a trip around the world, visiting the eleven Baptist mission areas. In addition to his writing and teaching, he has been president of the American Baptist convention.

The YMCA's Co-Eds will focus attention on Holy Week when they view a full-length movie at the "Y" next Wednesday at 8:30 p.m.

The Men's Club of St. James Episcopal Church will hear a talk on the bureau of customs by Edward A. Gleason, agent in charge of the Detroit customs office, at 7 p.m. Monday.

* * *

Land and home values came under discussion, with 55 objections to current assessments received during the Board of Review session which adjourned yesterday, according to Elmer Haack, city assessor.

Maple avenue's traffic noises reduce the value of adjoining residences, according to three taxpayers who talked to the two Board of Review members and Haack in the session which began Monday.

The land values had been re-evaluated in the area near the viaduct, Haack says, but the home values had not been studied previous to the board of review's session. The objectors won adjustments because of the noise.

Increased land assessments in business areas, expected by Haack to raise some objections, drew only three complainants at the session.

Some personal assessments, which generally are for machinery or merchandise, were altered.

The results of the session have not been tabulated yet, but Haack indicates he expects to be able to give the City Commission a complete total of what assessed land, homes and properties are on the tax rolls at the Monday night meeting. Next tax payment is due July 1.

2 Area Women Hurt in County Crashes

BLOOMFIELD HILLS — Georgina L. Hess, of Walled Lake and Mrs. Margie Mason, of Pontiac, were hurt in two accidents in the Bloomfield area at about 8:30 this morning. Both were attributed to the light snow on the roads.

At Lone Pine on Woodward avenue, Mrs. Mason, who lives at 403 Ditmar, was thrown out of her car when it and another struck each other in the south bound lane. She was treated for possible concussion at St. Joseph's Mercy Hospital.

Mrs. Hess' car skidded off Maple road at Lahser in Bloomfield township, hitting a group of trees.

She suffered a lacerated jaw and left leg and was X-rayed for possible cracked ribs at Beaumont hospital. She lives at 7481 Honeysuckle, Walled Lake.

Sawed the Wrong Limb

CINCINNATI, Ohio (INS) — A tree-trimmer was killed yesterday when he fastened his safety belt to a limb, then sawed off the limb. Ralph Perkins, 21, of Sparta, Ky., fell 15 feet to a pavement, striking his head.

Pick 'Queen' on June 20

MUSKEGON (AP) — Miss Michigan will be selected June 20 in the annual contest sponsored by the Muskegon Junior Chamber of Commerce. Charles R. Hawkins, general chairman, said entries are accepted on the basis of the A-B-C-'s of a successful woman: A-bility, B-eauty and C-harm.

Simms Week-End Special

$1.00 Value—4 BLADE
Scout Knife
59c

Popular 4-blade scout knife with leather punch, can opener, screwdriver and loop for belt.

59c Value—2 BLADE
Pocket Knife
21c

2 blade pocket knife. Made in USA. Johnson brand.

SIMMS BROTHERS
98 N. Saginaw —Main Floor

WIN A VOLKSWAGEN
(Today's Most Popular Foreign-Made Automobile)
★ Nothing to Buy
★ Nothing to Write
Just Send in Your POLAROID Photo
We'll Take It FREE!
Watch STEVE ALLEN'S program (Tonight—Fri. 16th, 11:30 to 1 a.m.) to learn how easily you can win a foreign-made automobile or Gruen watch.
Pontiac's POLAROID Headqtrs.
SIMMS BROTHERS
CAMERA DEPT. —Main Floor

FRIDAY & SATURDAY PRICES
2nd FLOOR BARGAINS
Covers Over 1000 Subjects
Home Fix-It Book & Do-It-Yourself Guide
BIG 605-PAGE BOOK

99c
Shows you how with instructions and illustrations! Quick reference on home repairs, decorating etc. over 1000 subjects.

BLACK and DECKER
Portable ¼-INCH Electric Drill
$23.95 Value
16.88
Powerful drill with hex key chuck, 1.5 amps with 2,000 RPM. Buy at this low price.

Fits All ¼-inch Chucks
Saw Attachment

Regular $6.50 Value
4.88
As Pictured
Cuts to 1-inch depth, adjustable to 45 degrees, has 4-inch combination blade. Cast aluminum housing.

Famous BERNZ-O-MATIC
Propane Torch Set
• Flame Spreader • Solder Tip • Pencil Burner • Heavy Burner • Propane Cylinder
$12.60 Value
7.99
Everything needed for jobs in the home. Instant heat (hotter than a blow-torch). Tips for paint removal, tile laying, soldering, repair work.
SIMMS BROTHERS
98 N. Saginaw —2nd Floor

THERMO-RITE
TEMPERED GLASS FIREPLACE SCREEN
IMPROVE FIREPLACE OPERATION
LOWER FUEL BILLS PROVIDES SAFETY FOR HOME AND CHILDREN
• RADIATES MAXIMUM HEAT ★
• ELIMINATES ROOM HEAT LOSS, SAVES FUEL ★
• PROTECTS AGAINST FLYING SPARKS, ASHES, DIRT AND DRAFTS ★
• TWIN DOORS OPEN WIDE FOR EASY LOADING OF FUEL ★
• CONTROL DRAFT WITH TWO SLIDING DOORS FOR FAST OR SLOW FIRE ★
• SOLID BRASS CONSTRUCTION, BEAUTY UNHEARD OF. THOUSANDS IN USE WINTER AND SUMMER • BURN WOOD, COAL OR GAS ★
WRITE FOR FREE VALUABLE COLORFUL BOOKLET
My Fireplace is ____ Wide ____ High
Name ____
Address ____ City ____ State ____
INLAND LAKES SALES
3127 W. Huron Your CENTURY Dealer FE 2-6122—FE 4-7121

Dry ice fields, hot springs, ice caves, lava flows and petrified trees are among the natural wonders of New Mexico.

ORDER Clean Winter Comfort NOW!

NEW! IMPROVED!

White Seal

SPEEDWAY FUEL OIL

CALL:

OAKLAND FUEL and PAINT CO.

436 Orchard Lake Ave

FE 5-6159

(Advertisement)

LOST 30 lbs

I FEEL WONDERFUL

LANSING, MICH. "After my operation my doctor said I would have to lose some weight. Rennel Concentrate was the reducing aid I chose and it has surely helped me. In 6 months I lost 30 lbs. and want to lose more. I'm feeling fine now and recommend Rennel highly," writes Mrs. Lucia Schieberl, 720 Chicago Ave.

Ask your druggist for 4 ounces of liquid RENNEL Concentrate. You'll never know a hungry moment while reducing with RENNEL.

Arkansas Diamond Shakes Loyal Texans

By PHYLLIS BATTELLE

DALLAS (INS) — The thing a Texan trusts most—more than his six-shooter or his long-stemmed cowgirl belle—is the sweet, brown earth he plants his hopes and his feet upon.

"I don't want to sound like an isolation," said one Dallas man, pointing just beyond his left boot, "but this land is so full of everything we need, we wouldn't ever have to import anything from no place — except heaven and Kentucky.

"We do need outside help with water and bourbon," he explained.

This unflinching faith of the Texan in his own bountiful land is the reason why many good folks in Dallas are plumb shook up today.

One of their own, a young housewife named Mrs. Arthur Parker, ventured outside the state limits in search of geological treasure.

This in itself was unpatriotic.

* * *

What's more, she found it: A 15-carat diamond lying in the foreign, undistinguished dusts of Arkansas, and believed to be the second largest diamond ever uncovered on the North American continent.

A SLUR, A HOAX

This was unforgivable, a slur against the good soil of Texas and probably, the more bitter Lone Stars believed, a hoax.

"My gracious," cried Mrs. Parker, hot as a peppercorn at the inferences, "everybody seems to think it's so odd and terrible, me finding this rock off in Arkansas.

"Why, it was perfectly innocent and proper because, you see, I'm a rock-hound. And rock-hounds keep their noses to the ground stone no matter where they go."

After explaining that a rock-hound is a collector of rough stones and showing off her stock-pile of 10,000 hurlable species in the back yard, Mrs. Parker went on to explain:

"There is a diamond 'pipe' in Murfreesboro, Ark., where all my hound friends have been going for years to pick up specimens.

* * *

"The 'pipe' is a volcanic strip of diamond that runs straight down toward the center of the earth and has never been mined.

"Well, finally I got a chance to go up and visit it and I just happened to be lucky enough to find this 15-carat chunk. It just looked like a hunk of dirty glass, but fortunately I know my rock formations, and so. . . ."

WORTH $15,000

The deceptively dirty diamond, which may have been kicked around for decades, turned out to be a perfect blue-white diamond, more than an inch long by one-quarter inch deep. It has been appraised at $15,000, unpolished and uncut.

* * *

After it is cleaned up and made ultra-respectable, Mrs. Parker will retain it as a memento of superior sleuthing o'er the soil.

Meanwhile, some Texans who scarcely had heard of Arkansas before Mrs. Parker unearthed her dainty fortune still hint darkly that she is belittling her home state, and publicizing a diamond field in one of the 47 suburbs.

To this, she responds: "A Texan simply doesn't belittle Texas. And a rock-hound would never commercialize a rock!"

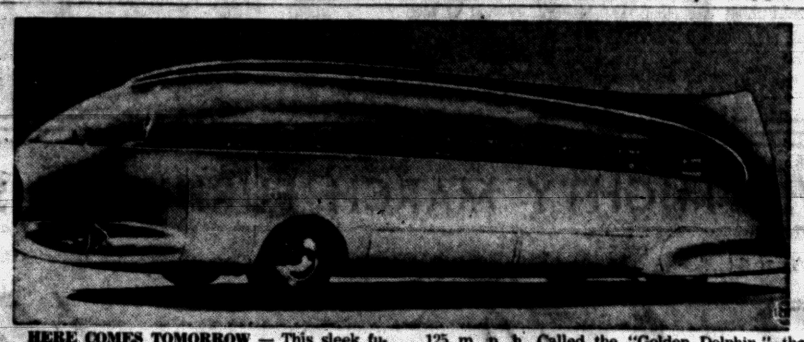

HERE COMES TOMORROW — This sleek futuristic bus is scheduled to be built in Turin, Italy. The plastic bus will be powered by a gas-turbine engine and will have a cruising speed of about 125 m. p. h. Called the "Golden Dolphin," the streamlined bus will be built in two versions, with 18 and 32 seats respectively.

35 Area Recruits Entering Sixth Week of Navy Life

William Imboden, a Pontiac sailor now in his sixth week of Naval Recruit training with the civic-sponsored Pontiac-Flint-Saginaw Navy Company at Great Lakes, Ill., says in his weekly dispatch to Pontiac recruiters:

"The Company's fifth week was closed with advanced classes in fire fighting. These were held on the firefighting field, but cold weather hindered operations.

"Other classes in advanced gunnery were held. These gave the men a chance to see and operate the twin 40-millimeter anti-aircraft gun, and to learn the operations and firing of .45 calibre pistols.

"Next week the men will start their 'ship's work training,' and will be running the mess halls, ship's stores and other operations.

"Most of the men look forward to this as an interesting week, as well as a useful experience in actual ship's work.

"By now the men are all looking forward to that first 'Cinderella Liberty,' which will follow the sixth week. It's called 'Cinderella' because we're released at noon and told to be back by midnight, but it's our first chance off the post in six weeks."

Plane Sows Rice

DARWIN, Australia — A new company has begun the first aerial sowing of rice in the Northern Territory, about sixty miles south of Darwin. So far 300 acres are under cultivation on a trial basis.

The phonograph was invented in 1888.

Report Revised Version of Bible Understood Best

NEW YORK (AP) — The National Council of Churches said today a study has shown that the Revised Standard Version of the Bible is more readily understood by the average high school student than the King James version.

* * *

The council said that in a test of 1,358 high school students in 12 U.S. communities the young people responded more rapidly to the Revised Standard Version and seemed to have a better understanding of the texts.

The Revised Standard Version was designed, the council said, to present scriptures "in the language of today."

* * *

The study was made by the Rev. Dr. Frank W. Montgomery, pastor of the First United Presbyterian Church, St. Clairsville, Ohio.

Few insect-carried diseases are injurious to the insects which carry them.

Your present TV decides the price!

Get a big "SPRING SPECIAL" TRADE-IN DEAL on new RCA VICTOR TV!

Get a tremendous trade-in on your present TV toward the purchase of this new RCA Victor TV!

Make a deal today to get the best TV performance money can buy—RCA Victor's famous "All-Clear" picture with a full 261 square inches of viewable area . . . New Balanced Fidelity Sound . . . and RCA Victor Big Change styling! Come in today—take advantage of this fantastic "Spring Special" trade-in deal!

For UHF—New High Speed UHF tuning covers 70 UHF channels in 2½ seconds! Optional, extra, at new low cost!

only $229.95 less huge trade-in allowance

Compton 21. "4-Plus" picture quality. "Hidden Panel" tuning. Phono-jack. Tone control. Tawny gold (model 21T6114), mahogany grained (model 21T6115) or limed oak grained (model 21T6117) finishes.

LIMITED TIME ONLY

SWEET'S RADIO AND APPLIANCE

FREE PARKING

422 W. Huron St. FE 4-1133

SOFT WATER

The "Wolverine Way"

Sold by

MERRITT COOLEY

MAple 5-4352

Compare Our Quality

- Free $30 installation with copper
- No threads for salt water to rust
- Large top for easy filling of salt
- Only one handle with shift control Semi-automatic
- "Dowex" mineral by Dow Chemical
- 10 gauge extra heavy galvanized tank
- Patented—Plastic inside distributors
- 10" False Bottom—keeps it up
- No Down Payment
- 10 Year Warranty
- Free water test in your home
- Engineered to fit your famliy needs

NO MONEY DOWN!

YOUR CREDIT IS GOOD . . . DRESS UP FOR EASTER

NO MONEY DOWN

TAKE UP TO 6 MONTHS TO PAY!

GEORGES-NEWPORTS

Where You Get "Your Money's Worth"

Use Our CREDIT TERMS

If Thrift Means Anything to You, Be Sure to See These . . .

2-PANT SUITS

$39.95 to 59.95

- Lightweight Worsteds
- Nubby Effects, Tweeds
- Miracle Fibres, Blends
- Pin-Stripes, Checks

Men, save over $20 on these high quality suits that have the favored natural shoulders, narrow lapels, and soft fabrics that will be so popular for Easter and Spring! Come! Find plenty of greys, blacks, tans and flecks, too . . . all in big demand! Sharkskins, Dacrons, Nubbies, Novelties! Sizes for all, 35-50.

MEN'S JACKETS

Here are the styles you would ordinarily pay to $12.99 offered to you at the Sale Price of only $6.88. Choose from patterns, argyles fronts and solid rayon gabardines. Sizes 34 to 46.

6.88

Men, to complete your Easter outfit, choose from complete selection of white shirts, ties.

Georges Newports

74 N. Saginaw St.

We Give Holden Trading Stamps

Of all benefits paid by Equitable last year, over 70% went to Living policyholders

An important message from a pioneer of Living Insurance

Once you've said something, it's always good to be able to prove it.

Equitable has long held that the function of *Living Insurance* is to stress benefits for you and your family while you live — as well as for those who live on after you.

The proof of this dynamic concept is shown by the figures for 1955. During that year, Equitable disbursed $597,000,000 in benefits. But of greater importance to you is the fact that over 70% of that amount — or $422,000,000—went to *living* policyholders, people who didn't have to die to win. And today they lead richer lives as a result of the funds that Equitable provided for family and retirement incomes, children's education, medical, business and financial emergencies.

This is *Living Insurance* in action — and naturally Equitable is proud of its role in bringing more financial security to more and more Americans.

We are proud, too, of the annual statement shown below, which indicates the kind of confidence you can have in the Man from Equitable when he tells you how *Living Insurance* fits your life and needs.

See the Man from Equitable today.

Ray D. Murphy

RAY D. MURPHY, CHAIRMAN OF THE BOARD

THE EQUITABLE LIFE ASSURANCE SOCIETY OF THE UNITED STATES, HOME OFFICE: 393 SEVENTH AVENUE, NEW YORK 1, N. Y.

CONDENSED STATEMENT OF CONDITION AS OF DECEMBER 31, 1955

Admitted Assets

		Per Cent
*Bonds and Stocks		
U. S. Government obligations	$ 448,408,431	(5.6)
Public utility bonds	961,544,016	(12.0)
Railroad obligations	751,349,702	(9.3)
Industrial obligations	2,335,298,763	(29.0)
Other bonds	527,022,522	(6.5)
Preferred and guaranteed stocks	175,883,357	(2.2)
Common stocks	21,416,098	(0.3)
Mortgages and Real Estate		
Residential and business mortgages	1,792,973,817	(22.3)
Farm mortgages	318,629,165	(4.0)
Home and branch office buildings	10,688,368	(0.1)
Housing developments and other real estate purchased for investment	200,716,488	(2.5)
Other residential and business properties	241,081	(–)
Other Assets		
Cash	73,296,965	(0.9)
Transportation equipment	112,378,251	(1.4)
Loans to policyholders	181,980,731	(2.3)
Premiums in process of collection	68,221,451	(0.8)
Interest and rentals due and accrued and other assets	67,743,920	(0.8)
Total	$8,047,714,014	(100.0)

Reserves, Other Liabilities, and Surplus

		Per Cent
Policy Reserve Funds		
To cover future payments under insurance and annuity contracts in force	$6,560,481,758	(81.5)
Held on deposit for policyholders and beneficiaries	375,895,974	(4.7)
Dividends and annuities left on deposit with the Society at interest	222,249,235	(2.8)
Policy claims in process of payment	41,100,878	(0.5)
Premiums paid in advance by policyholders	78,089,429	(1.0)
Dividends due and unpaid to policyholders	10,422,561	(0.1)
Dividends apportioned for distribution during 1956	120,800,251	(1.5)
Other Liabilities		
Taxes—federal, state and other	36,342,000	(0.4)
Expenses accrued, unearned interest and other obligations	12,416,813	(0.2)
Mandatory security valuation reserve	91,251,884	(1.1)
Surplus to Policyholders		
To cover unforeseen contingencies	498,863,030	(6.2)
Total	$8,047,714,014	(100.0)

*Including $6,683,327 on deposit with public authorities.

In accordance with requirements of law all bonds subject to amortization are stated at their amortized value and all other bonds and stocks are valued at the market quotations on December 31, 1955, as prescribed by the National Association of Insurance Commissioners. In addition, as required, a security valuation reserve is included among the liabilities.

Living Insurance by Equitable, NEW YORK

PONTIAC HEADQUARTERS

1310 - 1311 Pontiac State Bank Building

C. BURTON CLARK, District Manager

HOWARD G. PETERSON, Field Assistant

PAUL S. KANTZ
RICHARD L. MINEWEASER
MARIAN M. JACKSON
CHARLES H. VAUGHAN
EARL A. KREPS
COLBY LITTLE

FREE ADMISSION

Thursday - Friday - Saturday & Sunday - Mar. 22-23-24-25

YOUR KIDDIE CAN WIN THIS

Bring the kiddies to the Sportsmen Show . . . let them register for this wonderful Pontiac Car . . . possibly your kiddie will be taking this car home with him. No admission or charge to enter.

PRIZES FOR EVERYONE

Visit With the Celebrities . . .

MORT NEFF
Former National Bait and Fly Casting Champion. See his demonstration of fly and bait casting.

BEN HARDESTY
"Mr. Michigan Outdoors" will appear in person.

LT. QUIRKINDAHL
Of the State Police will present a pistol demonstration.

These Are Just a Few of the Many Name Celebrities Who Will Be Appearing at the Show

ADMISSION FREE

Sports Exhibits by . . . .

S. C. Rogers Sporting Goods
Shakespeare
Remington
Oakland County Sportsmen's Club
Slaybaugh's Sports Shop
Harrington Boat Works
Owen's Marine Supply
Kelly Hardware
Marine Sales & Service
Al Hilde, Taxidermy
The Sports Shop
Bob Robichaud CANADIAN FISHING GUIDE

Aides Map Swing Through U. S.

Ike Has No Intention of Sticking to TV Campaign

By RUTH MONTGOMERY

WASHINGTON (INS)—President Eisenhower—reports to the contrary—has no intention of sticking to a fireside television campaign this fall.

* * *

The secrecy lid is still on, but deep within the White House family, Ike's aides are already beginning to map a formidable electioneering swing that will take the second-term contender to practically every marginal state of the Union.

One of the prime purposes will be an attempt to recapture the House of Representatives—Democratic since 1954—for the Grand Old Party via the popular Eisenhower coat-tails.

Even the White House intimates concede that the Senate currently looks like a sure bet for the Democrats this fall. Ike, however, has no intention of letting it go by default.

Planes will drop the prexy at key cities in such widely scattered areas as California, Oregon, Ohio, Connecticut, Maryland and Pennsylvania. Indiana may also find itself on the busy schedule.

In each of these states except Oregon, a Republican Senator faces a stiff re-election battle. But Oregon is the prize goal for the GOP. If the Elephant Party had its "druthers," it would rather defeat Sen. Wayne Morse than any Democratic incumbent now up for re-election.

EX-LAW PROFESSOR

Morse, the loquacious one-time law professor who came to the Senate as an Oregon Republican, switched parties in midstream and campaigned for the election of Adlai Stevenson in 1952. The elephant notoriously has a long memory.

In fact, so determined is the administration to recapture Oregon that Interior Secretary Douglas McKay was reluctantly persuaded to throw his hat in the ring against Morse.

McKay, a former governor, is a high-powered campaigner who has yet to lose an election.

Unfortunately, however, the wealthy Oregon car dealer liked to be exactly where he is—one of 10 in the cabinet, rather than one of 96 in the Senate. A bit plaintively, McKay argued that even if he were elected to the upper chamber, he would reach the age of 70 before the end of his first term.

Republican pressure finally persuaded the secretary to go to Walter Reed Army Hospital three weeks ago for a complete physical check-up. So favorable was the report that McKay ran out of excuses.

EARNEST CAMPAIGN

As soon as he retires from his cabinet post, he will begin campaigning in earnest. The McKay-Morse race is expected to be one of the hottest in the country, and Ike's promised personal appearance during the height of the campaign is expected to rub off a little of the Eisenhower magic on the vigorous former mayor, state senator, and governor.

The once solid south is also on Ike's campaign schedule. Undaunted by Democratic claims that Dixie will meekly return to the Donkey Party fold this fall, the President is planning dramatic appearances at well-publicized rallies in Texas, Florida, Virginia and Tennessee, the four southern states that gave him their electoral votes four years ago.

Train trips, however, are out. Explained a Presidential aide: "Ike just can't stand all the pushing and shoving that goes with whistle-stop campaigning.

"In the populous eastern states four years ago, he had to be on his feet every ten or 15 minutes, waving to people in one railroad station after another. Why, even his legs were aching. He vowed then that he would never go through that again."

The presidential adviser said Mr. Eisenhower also disliked the crush of politicians in the cramped quarters of a railway car. Everyone was perspiring in the heat, he recalled, and Ike had not time even to think what he would say at the next whistle-stop, because of the new load of coat-tail-riders who scrambled on the train in each district to pump his weary hand.

PLANE TRIP BEST

Plane trips, according to the campaign planners, are much easier to control. At each major stop, local police form a protective cordon around the candidate while he steps into a limousine and bows in relaxed and smiling fashion to the assembled multitudes along the parade route.

This fall—hitting the sky trail—Mr. Eisenhower figures that he can make as many as three major appearances in three states, all in the same day and evening.

* * *

Television can then pick up the speeches and relay them to the firesides of the small town folks who used to have to sweat it out at the railway depot. To Five Star General Ike Eisenhower, this spells real progress for everybody.

THE STORY OF EGGBERT — **An Easter Adventure** — **By Walt Scott**

Say 53,000 Will Die on Highways Within 10 Years

CHICAGO (INS) — The National Safety Council has estimated that within 10 years 53,000 persons will be killed annually by 82 million motorists swarming over the nation's highways and byways.

* * *

In addition to the jump in fatalities from the 38,300 killed in 1955, the council estimated that at various times there will be 90 million drivers traveling about 825 billion miles a year.

Faced with this foreboding picture of 1966, the council appealed for help from "some genius" capable of handling "a safety talk that is more convincing than anything thought up so far."

But until the genius appears, the council has proposed a new traffic safety program designed not only to hold down the huge trafifc toll, but to expedite the flow of traffic.

These two problems, traffic safety authorities agree, are inseparably interwoven.

The council's plans for cutting the toll and congestion of future traffic includes better driver education, more uniform traffic laws among the states, safer roads and strict enforcement of all traffic laws and regulations.

BASED ON PROVEN METHODS

This program, announced today, has been based on proven techniques in engineering, education and enforcement.

"The principal objective in 1956," a spokesman said "is to strengthen community organizations and encourage participation by everyone in local safety programs—especially toward the end that such oragnizations can effect enforcement of regulations."

If each community realizes how its traffic safety program stacks up against recognized standards the council feels action would be taken to bring local programs up to or above par.

In 1955, only 81 towns among the thousands in the nation with a population of 10,000 or more reported no traffic deaths.

Along with building new, better and safer roads, the council urged use of modern traffic engineering and law enforcement to make existing highways virtually foolproof.

INCLUDES TESE POINTS

Other points in the new council program include:

1. "Cutting through red tape, apathy and legislative inertia to obtain uniform vehicle laws and do what common sense tells the nation it should have done long ago—give the driver a set of simple, understandable traffic rules and laws that he can follow from coast to coast."

2. Make driver education a required high school course.

3. Tighten physical, mental and emotional qualifications for license applicants, revoke licenses for inability to drive decently and sensibly and support traffic courts in showing errant drivers and walkers that "it just isn't smart or healthy to behave selfishly or dangerously in traffic."

4. Encourage improved automobile design to make it easier to drive safely.

The council emphasized that acceptance of these objectives would improve the traffic situation in direct ratio.

Name's Wrong, but Painting Cops 1st Prize

CLEVELAND (AP) — The artist's signature is upside down, but the winning painting at the Chicago Art Institute's annual exhibition is hanging right side up.

"It's hanging the way I wanted it to hang," said the artist, 28-year-old Miss Anna P. Baker of Cleveland.

* * *

Two students laughed when they noticed the upside-down signature on Miss Baker's "High Frequency Ping," which copped the show's top prize of $1,500, her first big award.

"When I started painting it, I signed it the second day," explained the young artist. "I painted on it for nearly a year, and as it progressed I decided it looked better the other way around. The other way there is a big area that gives it a certain amount of depth, and I didn't want that."

* * *

Miss Baker said her picture of diamonds and triangles was a "self-imposed technical problem."

"It was a limitation of colors, all reds and blues and various degrees thereof—and very small two dimensional forms instead of the lines I had been using."

* * *

She called it "High Frequency Ping" because "there's a fair amount of cadmium red and some pink next to it."

The U.N. World Health Organization says 370 million people live in areas exposed to the risk of malaria.

Your Watch Cleaned and Overhauled

Not $6.50 But Only 4.50

Cleaned—Polished—Regulated

Chronographs & Automatics Slightly Higher

Standard Brand WATCH BANDS $1.95

Guaranteed for One Whole Year! We use only genuine parts

There Is No Substitute for 25 Years Experience!

LOU-MOR JEWELRY

45 S. Saginaw St. (Next to Oakland Theater)

Sam Benson Says:

Something NEW Has Been ADDED!

Many people have asked me for credit and I finally have made the arrangements. My low prices and credit, too!

OPEN 'til 9
- Monday
- Thursday
- Friday
- Saturday

Important Announcement to Men Who Want to Buy Sam Benson Clothes

ON CREDIT

TAKE 30-60-90 DAYS, or 6 MONTHS TO PAY!

. . . of course, there is a slight service charge on credit accounts.

$42,078 STOCK SLASHED UP TO 1/2 OFF!

MEN'S
To $42.50 and $49.50 Values
SUITS
MY PRICE $23

To $29.50 Gabardine
TOPCOATS
MY PRICE $14

To $59.50 Values 100% All Wool SUITS $31 - $37

To $49.50 Values Wool Tweed Topcoats $26

Leisure and Gabardine
SPORT COATS
$6 and $9

Hundreds of Pairs! To $12.95
PANTS! PANTS!
$2 - $4 - $6 - $8

WOMEN'S!
SAVE $6 TO $12 on These New Spring
SUITS
Nationally known names, beautifully styled. Regulars and half sizes. $14.71

Women's All Purpose
COATS
With Hats to Match
The coat that goes everywhere . . . in all weather! $9

Newest Style Nylon, Orlon, Wool
TOPPERS
$10.91 To $14.71

Be set for the Easter Parade in one of these figure-flattering
DRESSES . . . $5.91
A Host of Styles
BLOUSES $1.91
SKIRTS $2.91

I RENT TUXEDOS FOR WEDDINGS AND PARTIES!

FREE PARKING in any parking lot or garage in town . . . with a purchase.

20 SOUTH PERRY STREET

at SHAWS "Michigan's Largest Jewelers"

It's Perfect YOUR KEEPSAKE FOREVER!

Keepsake DIAMOND RINGS — Guaranteed by Good Housekeeping

LUXORA $500.00 Wedding Ring $150.00

MONACO $250.00 Wedding Ring $125.00

TRINIDAD $125.00 Wedding Ring $75.00

Because your diamond ring is the everlasting symbol of your love, be sure it's the finest! Only Keepsake gives you a *guaranteed perfect* engagement diamond—regardless of style or price.

World's Finest Quality Diamond Rings

PARADIS $975.00 to $5000

Rings enlarged to show details. Prices include Federal Tax

LADY DIANA $225.00 Also $350 and $500 Wedding Ring $125.00

Pay As Little As $1.00 A WEEK

As Long As A YEAR TO PAY!

Perfectly Paired for Thrilling Beauty!

KEEPSAKE Interlocking Diamond Sets

$250.00 DOUGLAS-LOCK Wedding Ring $87.50

$500.00 MORRIS-LOCK Wedding Ring $250.00

$100.00 BURGESS-LOCK Wedding Ring $42.50

EASY CREDIT TERMS

ALWAYS TOGETHER — ALWAYS LIKE THIS — NEVER LIKE THIS — RINGS ALWAYS IN PERFECT POSITION

Rings enlarged to show details. Prices include Federal Tax

SHAWS

24 N. Saginaw St.

NEW! just out! announcing the revolutionary and different

Beltone HEARING GLASSES

that help you HIDE DEAFNESS as never before

- No Outside Cord
- No Outside Receiver
- Higher Fidelity Hearing

Come in and prove to yourself how this unique Beltone invention may help you overcome self-consciousness and hearing loss a revolutionary new way. A powerful all transistor hearing aid and receiver are completely hidden inside one temple of glasses. Sounds are carried from glasses to ear by tiny, almost invisible tube. You'll hear a wonderful difference with Beltone Hearing Glasses. They give you Higher Fidelity Hearing with amazing power and clarity. Operating costs are as little as $3 a year. Discover how Beltone Hearing Glasses may help you hide deafness and hear again more clearly than ever before.

NEW FREE BOOK—just out Come in, phone or write for this fully illustrated new book that reveals all the exciting facts. No obligation.

BELTONE HEARING SERVICE
208 National Bldg.
10 West Huron
Pontiac FE 4-7711

Beltone Hearing Sv. 10 W. Huron
Rush me, without obligation, new FREE book describing Beltone Hearing Glasses.
Name
Address
Town Zone State

Hemophilia Foundation to Meet in Flint

The Michigan Chapter of the Hemophilia Foundation will meet at 3 p.m. Sunday at the YWCA in Flint.

D. A. Anderson, associate director of the division of laboratories of the Michigan Department of Health will address the group, speaking on the manufacture, value and uses of anti - hemophiliac globulin.

Lady Sunbeam

With the exclusive MICRO-TWIN head

One side for legs—the other side for under arms. Especially designed to serve the needs of women. Reg. $14.95

Our Price $11.88

No Money Down $2.00 a Month

PARK JEWELERS

1 N. Saginaw

WANTED

2 Persons to Tour Europe in Private Car

Contact

Mrs. Harry Whittaker

MItamora 66F12

ROBERT LANDRY

To the Voters of District 7:

I wish to thank you for the vote of confidence given me in the March 5th Primary Election.

Sincerely,

Robert Landry

Overpopulation Issue Answered

Astrophysicist Suggests Man Build Planets to House Excess Humans

PASADENA, Calif. (AP)—An astrophysicist proposes that man solve his problem of overpopulation by creating a hundred new planets with a climate like the earth's and moving to them.

* * *

Such a project definitely is possible with atomic energy, Dr. Fritz Zwicky, noted California Institute of Technology rocket expert, told a reporter.

Great portions of major planets like Jupiter, Saturn and Neptune would be scooped up under the plan and transferred to smaller planets and their satellites. Orbits of the enlarged planets would be changed to make their course around the sun roughly comparable to the earth's.

* * *

Forces unleashed with the hydrogen bomb make it possible to provide suitable planets for emigrants from our sphere, Dr. Zwicky said.

"We can bomb Jupiter and other major planets out of their orbits and into other orbits more to our liking," he said. "We can transfer great masses from the surfaces of the big planets to the smaller planets and satellites and make them larger.

* * *

"Increasing the size of the moon, for instance, would increase its gravitational pull to a point where it could build up and retain an atmosphere similar to that of earth."

A ship to carry men from one planet to another could be built within 10 years or so, he said.

Set Restaurant Confab

EAST LANSING (AP) — Midwestern restaurant operators will consider how to give better service to the traveling public at a March 19-21 conference at Michigan State University.

Deaths Last Night

TULSA, Okla. (AP)—Rush D. Simmons, 91, chief U.S. post office inspector from 1921 to 1929 and for 20 years a postal inspector at St. Paul, Minn.

CHARLESTON, S.C.—Mrs. Beatrice Witte Ravenel, 75, author, poet, columnist, critic and editorial writer, who contributed to many magazines, including the Atlantic Monthly, Harper's and the Saturday Evening Post.

LEXINGTON, Ky.—Grant C. Knight, 62, professor of England at the University of Kentucky and the first recipient of the Arts and Sciences College's "Distinguished Professor of the Year" award in 1945.

CHICAGO—Peter Dumont Vroom, 80, veteran newspaper, public relations and advertising man who worked on newspapers in Denver and Chicago and with the Pullman Co. from 1922 until his retirement in 1945.

FITCHBURG, Mass.—Selden E. Kline, 69, retired Cleveland investment banker. Born in Three Rivers, Mich.

MEXICO CITY—Luis R. Montes, 47, prominent moving picture producer, distributor and owners of a chain of Mexican theaters.

STUART, Fla.—George Conrad Westervelt, 75, a retired Navy captain who designed the old NC-R flying boats that became the first aircraft to fly across the Atlantic, and head of all Navy aviation construction during World War I.

EVERYBODY'S LEARNING — Sharon Heggen, 12, and Linda Morris, 11, pose with Jackie, the lion, at Thousand Oaks, Cal., where they are studying wild animal training with Melvin Koontz, who comes to the rescue when things get rough.

Cold Sought by Woman, 102

LOUISVILLE, Ky. (AP)—How to cure a head cold still bothers Mrs. Margaret Lewis, who has reached her 102nd birthday.

"How do you feel?" she was asked.

'Fine, and how do you cure a head cold?" she replied.

Spry and alert, Mrs. Lewis, a former slave, reads the newspapers, knits and pieces quilts all without glasses.

She has no recipe for longevity. 'I like to eat and I eat everything — except strawberries. I stopped eating strawberries 67 years ago. They don't agree with me."

Seeks Divorce No. 4 Against Same Man

CHICAGO (AP) — For the fourth time since 1950, Mrs. Dorothy J. Powell, 35, has filed suit for divorce from the same man.

"This is it, I really mean it this time," Mrs. Powell said as she filed the suit in Superior Court against her husband William, 29, a metal worker. She said this time there would be no reconciliation.

Her latest action, she said, came after her husband "mangled" her arm in a door and then went home to his mother.

Checkup Pays Off

RICHMOND, Va. (AP)—An Henrico County volunteer fire unit was all set to burn down an abandoned school building in a fire demonstration. Then someone decided to make a last-minute check. Good thing, too. They found the county no longer owns the building.

Suggest 5 Points to Assist Mailmen

A five-point program to speed mail deliveries by aiding postmen during their rounds was urged today by Leslie H. Dean Sr., acting postmaster.

Citing various complaints received about delivery, Dean said mail not properly protected or late is frequently caused by lack of cooperation on the part of patrons.

He suggested that householders (1) install visible house numbers, (2) keep walks and porches free of snow and ice, (3) insure that names are on mailboxes, (4) provide containers large enough to receive such items as magazines, and (5) treat mailmen like "human beings."

What a Shame, Not One O'Hara Among 7,000

YOKOSUKA, Japan (AP)—Ah, the shame of it. Seven thousand Marines and Navy men at the huge U. S. naval base here, and not an O'Hara in the lot.

The idea was a picture for St. Patrick's Day of an American O'Hara, preferably big and redheaded, posed with a cute little almond-eyed Japanese miss of the same name.

All the press officers could find were a dozen minus-apostrophe Oharas among the Japanese nationals employed at the base.

Rhode Island claims it was the first state to accept Decoration Day as a holiday—in 1874.

Pancakes to Raise Newspaper Funds

City workers announced that a pancake supper next week will raise funds for the Municipal Employes Association newspaper.

The public is invited to eat as much as possible for $1, from p.m. to 8 p.m. Wednesday in the Federal Savings and Loan Association building, 761 W. Huron St.

Sausage and coffee also are on the menu, according to the chairman, Mrs. Gustave Hach of the Police Department.

To Rap His Own Pocket

DENVER (INS)—Western author Steve Frazee of Salida, Colo., is scheduled to address a writers' club in Denver next week.

His them: "To Hell with Westerns."

First dairy cattle to reach the New World were brought to the West Indies by Columbus in 1495.

Motor City Police Plan to Recruit Skin Divers

DETROIT (AP) — The city plans to recruit a team of skin divers to the police force.

"I've thought about this for a long time and feel sure that skin diving has a place in police work, said Miles J. Furlong, deputy superintendent of the police department. "There are many times lives would be saved if we could get to drowning victims quickly."

All divisions and precincts have been told that officers with experience in skin diving may report to the Police Academy.

(Advertisement)

Don't Neglect Slipping

FALSE TEETH

Do false teeth drop, slip or wobble when you talk, eat, laugh or sneeze? Don't be annoyed and embarrassed by such handicaps. FASTEETH, an alkaline (non-acid) powder to sprinkle on your plates, keeps false teeth more firmly set. Gives confident feeling of security and added comfort. No gummy, gooey, pasty taste or feeling. Get FASTEETH today at any drug counter.

MOTOROLA TV SPECIAL

1956 Model

$80 Trade-in for Your Old TV SET

Your Old Set Was Never Worth More Than It Is Today at WAYNE GABERT'S!

BUY NOW and SAVE

No Money Down!

2 YEARS TO PAY!

SHOP TONIGHT

Open Monday & Friday Evenings 'til 9 P. M.

WAYNE GABERT

Your Electrical Appliance Specialist

121 N. Saginaw St. FE 5-6189

Now— Our Famous Mattress at

2 for the Price of 1

Regular $54.50 Mattress and Regular $54.50 Box Springs

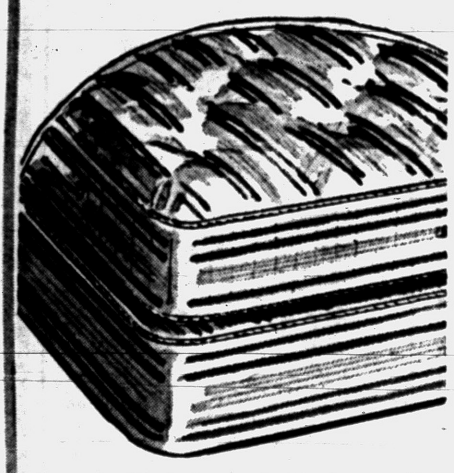

Both for $59.50

You Save $49.50

Compare the features of this fine quality mattress with any other at the same regular price. Only at Drayton Home Furnishings will you receive a 10-year guarantee that insures you of the quality of this mattress. See the heavy attractive cover—the firmness—the large number of coils and you will want this mattress for your home.

BUY NOW and SAVE!!

10-Year Guarantee

Twin or Full Size

- Pre-Built French Borders
- 252 Reverse Coil Spring Mattress
- Hand-Tied Box Springs
- New Fine Quality Floral Covers
- Non-Sagging Edges

You Will Enjoy Shopping at

Drayton Home Furnishings

4479 DIXIE HWY. Free Parking

OPEN FRI. NIGHTS

DRAYTON PLAINS Phone OR 3-2300

CATCH UP!

—ALL MAGIC CIRCLE PUZZLES TO DATE!

221 CASH PRIZES

$25,000.00 CASH 1st PRIZE

—it's EASY!

$50,000.00 in Cash Prizes

YOU MAY GET RICH!

Be Sure to get March 18th DETROIT SUNDAY TIMES

Phone WOodward 3-8800 or the Local Agent

Begin this most fascinating local puzzle contest of all time today and win enough cash to buy a dream home, a new car, a college education for the kids, a business of your own, a trip around the world . . . or retire to a life of ease and comfort. THINK what YOU could do with that $25,000.00 first prize!

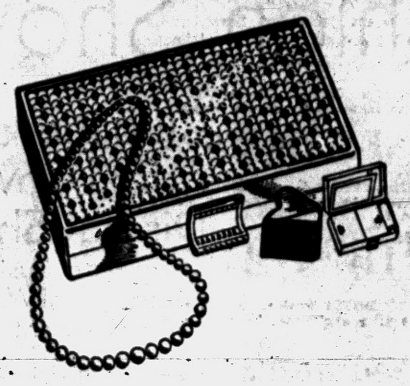

Elgin American

Cultured PEARL NECKLACE and CARRYALL

The CARRYALL is in lustrous simulated pearl and rhinestone ornament. The GENUINE CULTURED PEARLS are French knotted for added safety. 10K gold lifetime clasp. And, at Leonard's unusually low price you'll actually save $42.50.

$32.50

Fashion Handbags

A wonderful array of beautifully styled bags, in every fashion-right shape, size and color. Whatever your Easter ensemble demands—you'll find it at Leonard's.

$6.60 up

LEONARD'S DISTRIBUTORS

20 N. Perry Street
(Corner of Lawrence)

Most of Us Submerge Our Talents

By ANNE HEYWOOD

"I get sick and tired of your inspirational nonsense," a reader writes.

"To hear you talk, all women have perfectly fabulous talents and can make big names and lots of money for themselves.

"I'm a perfectly ordinary housewife. I shall never write a famous novel, nor paint a lovely oil painting, nor make a lot of money out of a fudge recipe or whatever.

"Most people are just normal human beings without any talent whatever. All this business of urging them on to Accomplish Things is unfair."

* * *

As far as I can remember, I never said being a housewife required no talent at all. Being a good housewife requires a lot of talent and along many lines.

Neither do I remember saying that every woman can make "a big name and lots of money."

SOME TALENT

But one thing I know beyond any doubt. Every human being has some talent, something he loves doing and does well and something which the world, or his tiny segment of it, needs.

I've been in on the destinies of many thousands of people and have never found the one who has no talent.

I know, too, that most of us—the tragically overwhelming majority of us—operate very far below our own potential.

William James compared us to icebergs, with only one - seventh of what we have to us getting used and shown.

* * *

And in spite of this woman, and others like her, I shall never cease urging people to explore their potential talents and to use them.

In my book, there is no difference between the importance or significance of one talent and another.

* * *

The woman who writes a best-selling novel is no more "talented," as far as I am concerned, than the woman who skillfully and with imagination packs a lunch pail every day of her life.

To paraphrase Miss Stein, a talent is a talent is a talent.

Fortunately for my peace of mind, for each letter like the one above, I get half a dozen from women who tell me that my urging has led them to do something they never thought they could do.

* * *

In the last analysis, nobody does something for other people, but at least we can stimulate them into doing something for themselves. And that I intend to go on doing!

(Copyright 1956)

Shrine Officials Elected

Mrs. Kathryn E. Quick was elected worthy high priestess and Wayne Scott was elected watchman of shepherds at the Wednesday meeting of Pontiac White Shrine, 22.

* * *

Mrs. Nita Payne, worthy high priestess presided at the meeting held at Roosevelt Temple. Other officers elected were Mrs. Wayne Scott, noble prophetess; William Anderson, associate watchman; Mrs. Bernie Cover, scribe; Mrs. Josephine Hoskins, treasurer; Mrs. James McCurdy, worthy chaplain; Mrs. Samuel Smith, worthy shepherdess and Mrs. L. D. Hanoute, worthy guide.

Announcements were made of the installation March 28 and officers practice March 28.

Mrs. Bessie Howell was made life member of the Shrine and the Jan. 25 class was named the Wayne Scott class.

The charter was draped in memory of Mrs. Floyd Green.

Colored Slides Entertain Group

Walter F. Van Lien, of the Conservation Department Educational Division, highlighted his talk before the Better Home and Garden club with colored slides of 60 familiar Michigan wildflowers.

He stated that the management of and the wise use of our soils, waters, minerals, plant life and animal life is what conservation is today. He believes that conservation is actually a way of life.

The Club met at the YWCA under the chairmanship of Mrs. Harry Armstrong. Mrs. Harry Stowell gave the legend of the Easter lily.

Book Review Heard by Church Women

A review of the book, "My Hospital in the Hills" by Dr. Gordon Seagrave, was given members of Christian Women's Fellowship of First Christian Church by Lorna MacKellar. The book tells of Dr. Seagrave's hospital in the troubled years from 1945 to the present time.

Devotions were given at the recent meeting by Mrs. James Vaughn.

The Naomi Circle served refreshments from tables decorated with a St. Patrick Day theme.

Zeta Chapter Meets at Newstead Home

Mrs. Harold Newstead of Marlborough drive, president of Zeta chapter of Alpha Delta Kappa, an honor sorority for teachers, opened her home Tuesday evening for initiation of new members.

Those initiated were Mrs. Royal Exline of Lake Orion, Wilma Webb, Lamont Wertz and Mrs. Joyce Jones.

Following the business meeting, refreshments were served from a tea table decorated with spring flowers.

Esther Circle Discusses Plans

Mrs. Lulu Luby opened her home on Lowell street for the Wednesday evening meeting of Esther Circle of the Oakland Park Methodist Church.

Carolyn Waldron opened the meeting with prayer and Mrs. Kenneth Skelton presented devotions using as her subject, "Imitation of Christ," from The Five Spiritual Classics.

Plans were discussed for the buffet dinner to be held April 17 for the benefit of the Sunday School rooms. The Esther Circle will furnish the dessert course.

April 11 meeting will be held at the home of Mrs. William Fizzard on Lowell street.

Members Formulate Charter for Club

Mrs. Elmer L. Granflaten entertained members of Saran-Da-Ela-Nia Club at her home on Genes drive Thursday.

A charter for the organization was formulated and the duties of each officer were outlined. Mrs. Jack Burrell was elected sergeant-at-arms at the evening meeting.

Refreshments were served from the buffet table decorated in the Easter theme. Mrs. Harvey Natoon invited the group to meet in her home on Elizabeth Lake road for their next meeting.

SUZANNE SWARTZ

Mr. and Mrs. Arthur B. Swartz of East Kennett road announce the engagement of their daughter, Suzanne, to Gerald A. Moore, son of Mr. and Mrs. Shirley J. Moore of Gingell court. She is a graduate of Michigan State University and he attends General Motors Institute of Technology. A June wedding

PTA Names New Officers

Mrs. Ronald Curtis was elected president of Baldwin PTA for the 1956-57 season at the Thursday meeting at the school. Mrs. George Gaches, vice president; Mrs. Herbert Slaht, recording secretary; Mrs. Roscoe Newman, corresponding secretary and Mrs. Donald Williams, treasurer.

Mrs. William Travis is newly elected historian, William Travis, father vice president; and Mrs. Eugene Carey, teacher vice president.

Youth group chairman, Mrs. Sidney Ruff, introduced youth leaders to the members and presented them with corsages. Mrs. Frank Phelps, Mrs. Williams and Mrs. Gaches gave brief talks about the accomplishments of Cub about the accomplishments of **Cub Scouts, Brownies and Campfire Girls at Baldwin School.**

It was announced that a hot-dog sale would be held March 29 at the school with the proceeds going to the city PTA scholarship fund. Mothers have been invited to have lunch in their children's rooms on that day.

The rooms of Mrs. Cleo Childers and Mrs. Harold Northon were attendance winners for the month of March.

44th Birthday CONGRATULATIONS

FOR THE GIRL SCOUTS OF THE U.S.A.

We are happy to salute the Girl Scouts of the United States of America on the 44th anniversary of their founding. This year over a million Girl Scouts will join the celebration of this event by rededicating themselves to the ideals of the Girl Scout promise:

" . . . to do my duty to God and my country . . . to help other people at all times . . . and to obey the Girl Scout Laws."

MI 4-7764

WOODWARD AT SQUARE LAKE RD.

Ted's

This pleated jumper and guimpe-sleeved blouse is in cotton broadcloth. The newly belted jumper in periwinkle coloring is box-pleated all the way around and worn with a white blouse.

Polka Dot Your Cake With Fruit

Campfire Leader Gives Her Recipe for Cherry Layers

By JANET ODELL
Pontiac Press Home Editor

This week is also the birthday celebration of the Campfire Girls. We want to honor them with a recipe given us by one of their adult members.

Mrs. Ben Moshier of Keego Harbor is social chairman of the local Campfire board of directors. She has been a Campfire leader for nine years.

Mrs. Moshier's other big interest in life is working with the Auxiliary of the West Bloomfield Fire Department. She says these two activities give her very little time for anything else.

CHERRY CAKE
By Mrs. Ben Moshier

1½ cups sugar
½ cup butter or margarine
½ cup cherry juice (fill cup with milk)
2½ cups sifted flour
3 teaspoons baking powder
½ cup chopped walnuts
3 beaten egg whites
1 bottle (4 ounces) maraschino cherries, drained

Cream butter or margarine, add sugar and cream again. Sift flour with baking powder and add to sugar, alternately with combined cherry juice and milk. Add walnuts and cherries cut in quarters. Fold in beaten egg whites.

Pour into 3 greased layer cake pans. Bake in 350-degree oven 25-30 minutes. Fill and frost with your favorite frosting.

Sorority Chapter Reports on Dance

Mrs. William Hutchinson entertained the Beta Chapter of Beta Theta Phi Sorority in her Owego avenue home.

Mrs. Ward Ross read devotions at the recent meeting and Mrs. George Zannoth, chairman of the Beta Ball, heard committee reports.

Mrs. Ida Hiltz of Fairgrove avenue will open her home for the next meeting.

2-HOUR FREE PARKING
Have Your Ticket Validated When You Make a Purchase at Jacobson's

Unanimous choice of the college board for busy co-eds on the move, our ensembles—plus of polished chino cotton are complete versatile wardrobes in themselves . . . each with a foulard-lined jacket, a slim straight skirt and Bermuda shorts (both back-buckled Ivy League fashion), and a belt to match the jacket lining. Either way you choose your ensemble . . . with a double-breasted box jacket or with a classic blazer jacket . . . you'll find it indispensable for on and off campus. Putty or charcoal. Sizes 7 to 15.

each complete ensemble 29.95

the campus crowd is going places in our chino cotton 3-piece deb suit ensembles

Jacobson's

SUIT SALON STREET LEVEL

MAPLE at BATES BIRMINGHAM

Imported, Glass-lined, Silverplated
TILT TOP DISH
Imported English Spoon

5½ Inches High
3½ Inches Wide
$4.95 Fed Tax Included

It's new . . . it's versatile . . . for jam, candy, mayonnaise, sauce, horseradish, relish. Tilt handle gently . . . top tilts back out of way while in use. Bale type handle for easy carrying and passing. We love it . . . so will you.

Connolly's JEWELERS

16 W. Huron Street Phone FE 2-0294

Make a Date with the Newest ROCKET 8!

COME IN AND ROCKET 'ROUND THE BLOCK!

(OR 'ROUND THE TOWN IF YOU LIKE!)

SEE YOUR NEAREST OLDSMOBILE DEALER

Irate Area Group Seeks Action

Sylvan Manor Residents to Meet on Drainage Issue

WEST BLOOMFIELD TOWNSHIP — Residents of Sylvan Manor Subdivision have called a special meeting for 8 p.m. Monday to study what action can be taken to relieve what they call "unbearable conditions" resulting from septic tank and drainage problems in the subdivision.

The meeting, previously set for another location, will be held at the West Bloomfield Township Hall to accommodate the large crowd expected, Paul S. Kearns, president of Sylvan Manor Association, said.

A seven-man committee, appointed by the Sylvan Manor Association Monday to investigate what measures are available to residents, will give a report on its findings.

Letters, signed by approximately 90 of the residents, citing "unhealthful conditions" were mailed out last week to the Michigan governor, prosecuting attorney, corporation and securities commission, state, county and township health departments, the Detroit and Northern Savings and Loan Co., and David Lukacher, president of Northwood building company, the builder of the homes.

The subdivision, with homes in the $14,000 to $18,000 price bracket, includes approximately 200 homes, built by the Northwood Co., where most of the complaints originate. Homes are less than two years old, and owners say they have been plagued with sewage backing up and flooding the houses ever since they moved in.

The letters claim that, during rainy periods, homeowners cannot bathe, wash clothes or flush toilets because of an "unbearable septic tank and drainage problem." The letters urge that the builder be required to alleviate this condition.

One answer has been received, signed by Alfred B. Fritt, legal advisor to Gov. G. Mennen Williams, stating that the matter has been referred to the Michigan Corporation and Securities Commission for investigation and a report.

Sylvan Manor Subdivision is located in a triangle between Orchard Lake and Square Lake Rds., from Middlebelt west to the Grand Trunk and Western Railroad tracks.

Homes in the trouble area mainly are scattered along Ivanhoe, Empire, Pennsylvania, Littlefield and Depew streets, although all homes on these streets do not report difficulties.

Meanwhile John Irwin, chairman of the study committee, said that he had been informed by Neree D. Alix of Royal Oak, a registered civil engineer allegedly representing Lukacher of the Northwood building company, that Alix would be present at Monday's meeting to outline what steps are being taken or can be taken in the future to solve the drainage problem.

JUDIE A. MITCHELL

Mr. and Mrs. Howard Mitchell of Route 4, Milford, announce the engagement of their daughter, Judie Ann, to Coral Clark, the son of Mr. and Mrs. Glen Clark of White Lake.

Mrs. J. H. Hare to Be Speaker

Mrs. James M. Hare, wife of Michigan's secretary of state, will speak during a three-township meeting Sunday at 3 p.m. at the home of Mrs. Hugo Rolland, 3510 W. Commerce Rd., Commerce Township.

Groups will attend headed by township Democratic chairmen, Robert Willihngans of West Bloomfield; Thomas Montgomery of Milford; and Edwin Boyle of Commerce.

Hostesses will be Louie J. Lawton, Mrs. Russell Allen and Mrs. Rolland.

DeMolay Announces 16 New Leaders

LAKE ORION — The new DeMolay announces the following appointments:

Senior steward, James McClelland; junior steward, Edward Denny; marshall, James Leach; almoner, David Luebbert; standard bearer, Jeffery Snarey.

Seven Preceptors are Ken Robinson, Alfred Kochanowski, John Dombrowski, Harry Rule, Charles Williams, Douglas Block, and Larry Allen; seminary, Dale Squler; orator, James Watkins; organist, Lenny Gilmore; and reporter, David Carlson.

Atom Film to Be Shown at New Hope Church

SASHABAW PLAINS—A movie, "The Atom Speaks," will be presented by D. Lee Chesnut, General Electric Co. scientist and lecturer at 7:30 p.m. Sunday at the New Hope Bible Church.

The church is located on Sunnyside Dr. and Pine Knob Rd. The general public is invited to attend.

Pancake Supper Tonight

CLARKSTON—The men of Joseph C. Bird Chapter, 294 OES, are sponsoring a pancake supper tonight from 5:30 to 7, in the Clarkston Masonic Temple. The public is invited.

Pancake Supper Slated

IMLAY CITY — The Ushers Club of Sacred Heart parish will serve a pancake supper tomorrow in the Parish Hall. Serving begins at 5 p.m.

Church to Hold Rally

DRYDEN—The Blue Water Zone Rally of the Pilgrim Holiness Church will be held at Applegate tomorrow. Both afternoon and evening sessions will be held.

'Hard Times' Party Set at Waterford

WATERFORD TOWNSHIP — A "Hard Times" party is being planned for the St. Patrick's dance to be held tomorrow at the Waterford Community Activities Center, 5640 Williams Lake Rd.

There will be old-time, square and modern dancing from 9 p.m. until 1:30. Lee Kaines and Billie Farnum will do the calling.

Prizes will be given for the best "hard time" outfits.

Dancers do not have to be in costume to attend. This dance is open to the public.

Area Man Killed as Car Goes Out of Control

A Macomb County man was killed last night when he lost control of his car and was thrown to the pavement.

Police say 25-year-old Lester E. Eschenburg of 52095 Romeo Plank Rd., was killed instantly near Waldenburg when his auto swerved onto a soft shoulder and rolled over.

Highland Firemen Set St. Patrick Benefit

HIGHLAND TOWNSHIP —The Highland Township Fire Department is planning a St. Patricks dance, to be held Saturday, from 9:30 p.m. to 1:30 a.m., in the American Legion Hall, Milford.

There will be an orchestra and refreshments will be served. Proceeds will aid in buying new fire-fighting equipment.

Slate Concert Sunday

ROMEO—Dr. G. Clare Bishop of Almont will direct the Community Chorus in its pre-Easter concert at 8 p.m. Sunday in St. John Lutheran Church here.

The oratorio, "The Holy City," by A. R. Gaul, has been chosen for presentation by the chorus of some 40 area voices. The hour-long work contains several chorus numbers as well as quartets, trios and solos.

The community singers have been joined this year by 20 members of the Romeo High School chorus studying under high school vocal director, Donald W. Albrecht.

Soloists will be Mrs. Fred Scheuneman, Mrs. Roy Borland, Joanne West, Gloria Heath and Albrecht, all of Romeo, and John Bishop of Almont.

'Cotton Blouse Workshop' Slated at White Lake

WHITE LAKE TOWNSHIP—The White Lake Home Extension group will meet at 1:15 p.m. Tuesday at the home of Mrs. LeRoy Thompson.

The lesson, a "Cotton Blouse Workshop," will be in charge of Mrs. Clayton Cook and Mrs. Edgar Thompson. Mrs. Fred Weiss, district chairman, will be a guest.

Your PTA Is Planning:

North Hill Group to Elect; Slate Mental Health Talk

ROCHESTER — The North Hill PTA will meet at the school on Monday, at 8 p.m. There will be election of officers and Mrs. John Nowels, mother vice-president, will introduce the room mothers for the year.

Harold Abrahms, consultant on the staff of the Oakland County Mental Health Committee, will be the speaker.

The mothers of Mrs. Walker's third grade will be hostesses for the evening. Executive Board will meet at the school at 7 p.m. prior to the meeting.

Oakland County

Oakland County Council of Parent Teacher Assns. will meet at the Walled Lake Senior High School on South Commerce road, Tuesday, at 8 p.m. Boy Scout troop 112 will present colors. There will be nomination and election of officers.

Mrs. Charles Neidrett, vice-president of Michigan Congress, will speak on "Why Send Delegates to Council Meetings and State Conventions."

Sashabaw Plains

John McGowen has been elected president of the PTA here, along with Nelson Hickman, father vice president; Ethel Rowley, teacher vice president; Betty Havrane, secretary and Jane Gates, treasurer.

They will be installed at the May meeting of the group.

Lakeville

Election of officers for the coming year will take place at the Lakeville School PTA meeting on Wednesday at 7:30 p.m.

Those nominated for office are: Mrs. Lawrence Barnes, president; Mrs. Fred Brecht Jr., vice president; Mrs. Paul Dautermann, secretary; Mrs. Adam Lupp, treasurer, and Mrs. Arthur Burney, east area Oakland County Council delegate.

Brandon Township

Brandon Township Schools PTA will meet at 8 p.m. Monday.

Program feature will be an old-fashioned spelldown, with parents pitted against the students. A program on spelling and how it is taught will alsobe presented, with the fifth and sixth grade students taking part.

Music by the school band, directed by Gerald Irish, will round out the evening.

Lake Orion

Webber School PTA officers for the coming year are: President, Mrs. Albert Post; vice president, Eldon Pawley; secretary, Mrs. Eldon Pawley; treasurer, Mrs. Tuano Piirala; council delegate, Mrs. Odes Case.

Gingellville

Proper PTA elected the following officers for the 1956-1957 term. President, Mrs. Max Burgess; vice president, Mrs. Paul Gallaher; father vice president, Mr. Carl Daniels; mother vice president, Mrs. Wm. Morrow; teacher vice president, Mrs. W. Kreuzer; secretary, Mrs. Robert Williams; corresponding secretary, Mrs. Jerry Biird; and historian, Mrs. John Bird; and historian, Mrs. John

Imlay City

The Imlay City PTA will hold its monthly meeting Monday at 8 p.m. in the high school gym. There will be election of officers.

The Rev. David Evans will give the invocation and the program arranged by Mrs. George Braidwood will be a debate by the high school team and a panel discussion on curriculum by the high school faculty. The ninth grade mothers will serve refreshments.

Holly

At the meeting of the Holly Area Elementary Schools PTA Monday evening at eight o'clock, the program will be presented by the grade school teachers, under the direction of Donald Frownfelter.

The guest speaker will be Harry J. Hahn, director of the Oakland County Reading Clinic.

Revival Services at Clintonville to End Sunday

WATERFORD TOWNSHIP—The revival services at the Clintonville Church of the Nazarene, 3005 Mann Rd., will conclude Sunday evening March 18. Preaching, singing, and pictures that have been featured by the Schmidt Evangelistic Party are on the program.

The scene-o-felt pictures are shown with both black and colored lights by the group.

The pastor, The Rev. Erma Havens, extends an invitation to the public to attend these services that will continue through the evenings of this week, beginning each night at 7:45.

Townships UF Dinner Monday

Annual Event at Devon Gables to Show Thanks, Spark Interest

Vern Willard, president of Oakland County Townships United Fund, announced today that the Fund's annual meeting will be held at Devon Gables on Wednesday at 6:30 p.m.

Herbert H. Gardner, president of the Birmingham National Bank, will be the principal speaker of the evening. Gardner has long been active in community affairs and was a member of the Board of Directors of the Townships United Fund during the first years of its operation. He served as treasurer of the organization during those years.

He will talk on the subject of "Sharing Community Responsibilities".

In announcing the meeting Willard emphasized that the general public is invited to attend and participate. "We would like to encourage general interest on the part of all who contribute in support of our thirty-eight member agencies through our annual United Campaign. It is our way of saying "thanks" and at the same time of reporting on our overall activities," he said.

Dinner is by reservation only. Reservations may be made by calling the fund's office in Pontiac, FE 5-9091.

Orion Gun Club Sets Sunday Turkey Shoot

LAKE ORION — The Lake Orion Gun Club is sponsoring a Turkey Shoot, Sunday, beginning at 11 a.m. at the outdoor range at Newman and Stanton Rds. The public is invited.

Sportsmen are asked to bring their own ammunition and guns for this event. Refreshments will be served.

Further details may be had by calling Russ Ludeman, MY 3-5091.

Executive Board to Meet

WATERFORD — The Sunday School Executive Board of the Waterford Community Church will hold a meeting at 3 p.m. Sunday at the home of Mrs. Raymond Sivets, 6331 Barker.

AT U. OF M. CONFERENCE — Looking over the program at a meeting of the Junior College-U. of M. Conference they attended at the University of Michigan today are (left to right) John Bro, Administrative assistant, Troy High School; Earla Smith, counselor, Troy High, and Mrs. Sam Hill, junior high teacher, Troy.

Fire Takes Three as Dad Works

Coroner Goes to Scene at Lakeshore After Gun Found in Ruins

MT. CLEMENS (INS)—Coroner Clifford H. Read rushed to the scene of the ruins of a Lakeshore home where a 37-year-old woman and her two young daughters died early today when fire swept their residence near Mt. Clemens. Read was to examine the victims' bodies after a .45 caliber revolver with six spent cartridges was found in the ashes.

The victims were identified as Julia Vencel, and her two daughters, Nancy, 9 and Christine 3.

The father, who returned home from work just as firemen arrived at the scene, was severely burned when he dashed through police lines and into the home in an effort to save his family.

He was was driven back, screaming with pain and anguish, before he could find the three victims.

The father, Stephen, 42, works the night shift at Chrysler Corp's. Utica Jet Plant. He returned home at 5 a.m.

Firemen from New Baltimore and Chesterfield Township were unable to enter the flaming one-story frame home.

Vencel drove up as firemen arrived, jumped from his car and ran, yelling, toward the blazing building. He broke through a police line and made it through a door before being driven back by the flames.

He was taken to Mt. Clemens' St. Joseph Hospital.

Police said the Vencels have a 17-year-old daughter, who was away at school.

Girl Scouts Plan Birthday Dinner at Marlette

MARLETTE — The Girl Scout Council has set tomorrow as the time for the Girl Scout Birthday Dinner to be held in the Methodist Church house.

All Scouts and Brownies and their parents are urged to attend. A short program is planned with Nettis Oglesby as guest speaker.

Troop 10 will set and decorate the tables. Troop 9 has charge of the window display during Girl Scout week. Next meeting will be held in the Scout room on April 3.

County Barracks 49 Announces Officers

OXFORD—Oakland County Barracks No. 49, Veterans of World War I, have elected the following officers for the year 1956.

Commander — Harry H. Middleton Sr.; senior vice president—James A. Taylor; junior vice presidnet—Paul J. Boelter; quartermaster—Leo R. Mineweaser; adjutant—Paul L. Singles; chaplain—Loren Beach; judge advocate—E. Stuart Capron; sergeant at arms—Robert V. Randolph and guard—David Bailey.

Lake Orion Club to Start Friday 'Thrift Shops'

LAKE ORION—The Lake Orion Woman's Club is sponsoring a series of Friday Thrift Shops, beginning today, at 1 p.m. at 29 N. Lapeer St. Coffee will be served all those who stop to browse or shop.

This organization's regular funds are used for a scholarship, Girls Town and other charitable ventures.

The Thrift Shop is also planned to finance repair of the club building, which serves the community.

Extension Service Sets 3-Day Workshop

ROCHESTER — The Oakland County Extension Service will hold a three-day workshop, Wednesday through Friday of next week.

The workshop, to be held from 9 a.m. to 4 p.m. each day in the Avon Township Library, will feature the cutting and sewing of cotton blouses.

Mrs. Mary Hixon, county agent, will instruct in the use and alteration of patterns to insure a perfect fitting blouse. Persons attending the workshop are asked to bring their own material and patterns.

Slate St. Patrick Dance

AVON TOWNWSHIP—The Style Steppers Square Dance Club will hold a St. Patrick Day dance at 9 p.m. Saturday at Avondale Community Hall, Auburn near Crooks road.

Blue Water Zone Rally

DRYDEN—The Blue Water Zone Rally of Pilgrim Holiness Church will be held at Applegate on Saturday. There will be afternoon and evening meetings.

ST. PATRICK DAY FUN — Karen Bourns, John Choate and Carol LaClaire (left to right) were anticipating St. Patrick party merriment as they helped put up appropriate decorations for the celebration at Baker School, in the Huron Valley District.

Baker Students Have Fun, Learn a Lot

St. Patrick Party Is Great Day for Irish —and Dutch, French or Americans, Too

By REBA HEINTZELMAN
Milford Correspondent

MILFORD—Whether they were Dutch, American or French, St. Patrick ruled the day at a celebration for elementary students at Baker school.

Fourth, fifth and sixth graders attended the party in the 'all-purpose' room, which, incidentally, is decorated in two shades of bright green.

For some time the student council has been working with advisor Teresa Kurtz, preparing decorations, planning the special talent program and lining up Irish square dances—and the whole affair was a huge success, begory!

A special trend in social activity has been initiated into the regular school curriculum, according to Arthur Burklund, elementary school coordinator. Children are taught social manners right along with their reading, writin' and arithmetic, and the results are very gratifying, Burklund said.

How to act at a party, see that everyone is having a good time, and even correct eating habits during refreshment time are the things stressed in the students' social activity classes.

Irish songs and dances have predominated during the physical education socializing period for the last two weeks in preparation for the St. Patrick's day party.

As each holiday comes around, the children are prepared for the celebrated day's activity. This social living course helps educate the "whole child," teachers say.

Burklund summed up the project, saying, "A carefully planned affair coming at a strategic time in the social development of students, can serve as a springboard for smoother boy-girl relationship."

Imlay City Scouts Ready for Festival

IMLAY CITY—The Imlay City Girl Scouts will complete their activities for Girl Scout Week with a festival from 7 to 9 p.m. tomorrow, in the school gym. All the troops will have exhibits.

There will be an evening of Scout activities including square dancing, games and displays of badge work.

Refreshments will be served by the Intermediate Troop and the public is invited to attend.

Commerce WSCS Unit Slates Special Meeting

COMMERCE — A combination luncheon and election meeting, to be staged at noon on Wednesday, will highlight the future activities of the WSCS unit of Commerce Methodist Church. The event will be held at the church.

The Catherine Booth Circle will handle arrangements for the luncheon. Reservations for the meeting must be made by Monday with Mrs. David Mansfield, EMpire 3-5312.

Nursery facilities will be available to members in attendance.

The slate prepared by the nominating committee will be augmented by nominations from the floor. The election of officers will follow.

Mrs. Nettie Kremer, who represented the Commerce WSCS at the North Central Convention held recently at Springfield, Ill., will give a report.

The devotional message will be presented by Rev. Mr. Donald Lawson of England, a guest preacher.

Accomplishments at recent circle meetings follow:

Catherine Booth Circle

The circle completed plans for the menu to be offered at the election meeting during a get-together in the home of Mrs. Les Ericksen last week. Hereafter, this circle will meet at 8 p. m. on the second Thursday of each month.

Fanny Crosby Circle

The circle welcomed Mrs. Harry Colestock as a new member during last week's meeting in the home of Mrs. James Cameron.

Susannah Wesley Circle

This circle met last week and decided upon a dessert luncheon to be held at 12:30 p. m., April 4, in the home of Mrs. Leslie Parrish, of Ponderosa road.

Hannah Moore Circle

Group honored one of its members, Mrs. Ed Bergman, at a baby shower held in the home of Mrs. Harold Pearcy last week.

Rochester Man Takes Bride From Kentucky

ROCHESTER — Oneita Barker and William Holloway spoke their wedding vows last Saturday, Mrs. M. E. Holloway of 6814 Livernois Rd., mother of the bridegroom, announced today.

The bride is the daughter of Mr. and Mrs. Keen Barker of Oakdale, Ky.

Marlette School Head Resigns

Richard Kaminska Was Principal at High for Past Two Years

MARLETTE — The resignation of Richard Kaminska, high school principal for the past two years, was accepted with regrets by the Marlette Board of Education at its regular meeting.

Kaminska did not state his future plans. Wendel Brenner, one of the school's athletic coaches, has been offered the principalship.

In accepting Kaminska's resignation, the board acted at the same time to thank him for his contribution to the school and the community.

Other business of the board included accepting the bid of Jubb Motor Sales to furnish two new school buses. The Jubb bid was the lowest of those received.

Purchase of a wood router for the shop and eight new typewriters for the commercial department also were approved.

Teachers' contracts will be issued about the first of April, according to school officials.

Waterford Music Assn. Directors to Meet

WATERFORD TOWNSHIP—The Board of Directors of the Waterford Township Civic Music Assn. will meet at 8 p.m. Tuesday at the high school for its annual meeting and election of officers.

Father-Son Banquet Due

DRYDEN — The annual father and son banquet will be held in the social room of the Methodist Church here, at 7 p.m. Friday. A program with local talent is being planned. Sponsors are members of the Joy Circle of the WSCS.

County Calendar

Thomas
Thomas WSCS will meet Wednesday at the home of Mrs. William Baldwin.

Brandon Township
The senior class of Brandon Township High School will serve a chili supper from 5 to 7 p.m. Monday at the Masonic Hall in Ortonville.

OUTSTANDING VALUES
Juvenile Furniture
6 Year Size Baby Bed
Complete with panel ends and wet-proof mattress. $32.50

Hardwood High Chairs
Adjustable tray, can also be used as a youth chair. $11.95
Hardwood NURSERY CHAIRS..... $4.95
All Metal Jumpers $7.50
STRAIGHT CHAIRS and ROCKERS .... $2.00 Up
YOU ALWAYS PAY LESS AT L&S
L & S Furniture Sales Co.
3345 AUBURN RD. (M-59)
One Mile East of Auburn Heights
2 Acres of FREE PARKING
Open Daily 9 to 9—Sunday 12 to 5

OLD TIME DANCING
EDDIE DRYER
Your Ole Maestro Invites You

CAMPUS BALLROOM
Livernois-Fenkell
DETROIT
Old-Time Dancing Every
Tues., Fri., Sat.

GALA ST. PATRICK DANCES
at BOTH BALLROOMS
Sat., March 17
Mate — Horns — Surprises. The finest in modern and old time dancing.

Garden Center BALLROOM
2787 Woodward (Upst's)
DETROIT
Old-Time Dancing Every
Thurs., Sat., Sun.

FRIDAY AND SATURDAY
EAGLE
W. C. SMITH CIRCUIT
PRICES
40c 'til 5 P. M.
50c Nites-Sun.
20c Children

ROBERT MITCHUM · SUSAN HAYWARD
LOVE AND HATE DEEP IN THE SEETHING JUNGLE!
THE WHINE OF A BULLET...
THE ECHO OF CONGO DRUMS...
THE GREATEST OF ALL AFRICAN ADVENTURES!
WHITE WITCH DOCTOR
A 20th CENTURY-FOX PICTURE
Color by TECHNICOLOR
with WALTER SLEZAK and JULIAN WEST
— PLUS —
FROM THE GREAT NOVEL
The SILVER CHALICE
CINEMASCOPE
WARNERCOLOR
MAYO · ANGELI · PALANCE
Special KIDDIES MATINEE
SATURDAY
5-CARTOONS—2-FEATURES

HURON THEATER
FRIDAY & SATURDAY
SPECTACLE OF THE AGES!
— OF ANCIENT EGYPT
It's Power, Glory, Wickedness and Evil!
HOWARD HAWKS'
LAND OF THE PHARAOHS
FILMED IN EGYPT WITH A CAST OF THOUSANDS!
FROM WARNER BROS. IN CINEMASCOPE AND WARNERCOLOR.
• PLUS •
GOLD FOR VILLA!
WITH GUTS AND GUNFIRE they blasted their way into history!
EDMUND GRAINGER presents
RORY CALHOUN | SHELLEY WINTERS | GILBERT ROLAND
THE TREASURE OF PANCHO VILLA
with JOSEPH CALLEIA
SUPERSCOPE
TECHNICOLOR
SAT. Kiddy MATINEE 1 P.M.

Hollywood Headlines:

Italians Combine Talents for Modern Love Story

By LOUELLA O. PARSONS

HOLLYWOOD (INS)—Those two Italian gentlemen of more than considerable talents, Dino de Laurentiis and Vittorio di Sica, have combined to film a modern love story.

In the as yet untitled tale, two of Rome's leading actresses and beauties, Gina Lollobrigida and Silvana Magnano (Mrs. de Laurentiis in private life), will share femme billing with Di Sica, a good actor as well as a director, as the male star.

Apparently, Lollobrigida doesn't mind having Magnano for competition, but all the money in the world wouldn't tempt her to appear in a picture with Sophia Loren, her deadliest rival for acting honors in Italy.

Fred MacMurray goes back to Universal-International next month for "Gun for a Coward," a Western. At this writing all sorts of offers have been made to June Haver to co-star with Fred.

June hasn't made a picture since she became Mrs. MacMurray and I don't believe she's of a mind to accept this offer. She even goes with Fred when he goes duck shooting, and to her the most important thing in her life is being a good wife.

ROONEY RETURNS

Mickey Rooney, who has been quite sick, is better and back at work on "Francis and the Haunted House" at Universal-International. I asked him about the reports that Wally Cox (Mr. Peepers) had walked out of "Hinky-Dinky Parlez Vous," Mickey's next picture at Republic.

"That's right. Wally decided against doing the picture, giving as his excuse that the time was bad for him and he had other commitments in the East to consider. I think he made a mistake," said Mickey, "but of course I wouldn't hold him against his wishes."

I swear, when Barbara Stanwyck isn't making a movie she's at the movies looking at someone else's! The ushers at the Beverly movie houses know Barbara so well they chat with her about their children and diets and everything else under the sun before the picture goes on.

It's certainly no news to hear that Barbara is going to make a new picture. She signed yesterday to co-star with Joel McCrea in "Trooper Hook," a whoop-'em-up Western by Jack Schaeffer who wrote "Shane."

FELLED BY VIRUS

Snapshots of Hollywood collected at random: Unexpectedly Phyllis Gates Hudson returned to Hollywood from New York. She was so sick with virus she decided to come straight home instead of going to Nogales on location with Rock as she had planned.

Some years ago the newspapers printed that Audrey Hepburn was engaged to marry James Hansen, rich Britisher. Well, he's in town and has been escorting some of the GM Motorama lovelies about.

Bill Holden has applied for a visa to go to Russia this summer after he completes "Toward the Unknown" at Warners. He would simply go as a tourist.

Maria Felix, one of Mexico's top film actresses and beauties, has arrived in town for her personal appearance at the Million Dollar Theater on Monday.

Teresa Wright, who completely lost her voice and had to spend several days in bed, tells me she has never had as much reaction as she did from her performance in "The Louella Parsons Story." I can tell her I have never had more telegrams and letters, all praising her to the skies.

If Bob Crosby should win an Emmy, his daughter Cathy will have to pick it up—he won't be able to get away from Las Vegas.

James Dunne is going great guns in his TV show, "It's a Great Life." When I asked what had become of him, I meant motion picture wise.

Blue Sky Opening

The Blue Sky Drive-In theater, 2150 Opdyke Rd., is opening tonight for the season. The double billing includes "Chief Crazy Horse," starring Victor Mature and Suzan Ball and "Three For the Show," Technicolor musical featuring Betty Grable and Marge and Gower Champion.

Actor Off to Europe

HOLLYWOOD (AP) — Actor Cary Grant left yesterday for six months in Europe. He is en route to Madrid, where he is to appear in a picture.

WANTED TO BUY
1000 COMICS
Also 1000 TRUE LOVE STORY MAGAZINES
and National Geographics
Piper's Magazine Outlet
35 Auburn Ave. FE 4-8240

SAINT PATRICK'S PARTY
• Entertainment
• Jack Axford at the Piano Bar
• St. Patrick Hats
• Favors
• Fun for All
Manny's
RINGSIDE BAR
W. Huron at Elizabeth Lk. Rd.

FINE ENTERTAINMENT
Featuring JOYCE SONGER TRIO
Stars of Radio Records and TV
Introducing BILL BAILEY and NOBLE LEE
FRIDAY 9 to 2 A. M.
SATURDAY 9 to 2 A. M.
SUNDAY 6 to ???
SPADAFORE'S BAR
6 North Cass
Near Huron St.

Now KEEGO THEATRE
COLUMBIA PICTURES presents
VICTOR MATURE · GUY MADISON · ROBERT PRESTON
THE LAST FRONTIER
CINEMASCOPE
COLOR BY TECHNICOLOR
LEO GORCEY · HUNTZ HALL and the Bowery Boys
DIG THAT URANIUM
AN ALLIED ARTISTS PICTURE
Featuring the CREW CUTS
• ADDED •
SATURDAY MATINEE
4—CARTOONS—4
and SERIAL
DOORS OPEN 12:30

ROLLER SKATING
FAMILY NIGHT SUNDAY
FREE Kids Skate with Skating Parents
Open Every Night Except Mon. and Tues. 8 to 11 P. M. Sat. & Sun. Afternoons 1:30 to 4 P. M.
STRONG'S ROLLER RINK
Corner Cass Lake and Orchard Lake Road, Keego Harbor

Lake theatre
NOW SHOWING
KIRK DOUGLAS in The INDIAN FIGHTER
PHOTOGRAPHED IN CINEMASCOPE · TECHNICOLOR
Released thru United Artists
SUPERSCOPE
Desert Sands
COLOR BY TECHNICOLOR
RELEASED THRU UNITED ARTISTS

NOW OPEN!
PONTIAC DRIVE-IN Theatre
2435 DIXIE HWY., NEAR TELEGRAPH RD.
Box Office Opens 6:30 P. M. Show Starts 7:00 P. M.
ALL COLOR - ALL ACTION
SEE IT! ON OUR GIANT SCREEN!
4475 SQ. FT. OF PICTURE
Sweeps The Screen Like A Thousand Sandstorms
Desert Sands
COLOR BY TECHNICOLOR
The barbaric princess whose kiss fired the war that set the Great Sahara ablaze!
MEEKER · ENGLISH
NAISH
SUPERSCOPE
A BEL-AIR Production
RELEASED THRU UNITED ARTISTS
—ALSO—
IN ALL THE BLOOD-DRENCHED ANNALS OF APACHE WARFARE...
this was the most desperate battle!
FORT YUMA
TECHNICOLOR
PETER GRAVES
JOHN VOHS · JOHN HUDSON · JOHN TAYLOR
—SPECIAL ADDED—
CinemaScope & Color
"TOURNAMENT OF ROSES"
and COLOR CARTOON

40-Minute Search Over, Girls Out on Picnic

Two 10 - year - old Farmington Township girls who decided to have a picnic after school yesterday touched off a 40-minute search by anxious citizens and police from three departments.

Found munching sandwiches in the woods were Sandy Mattson and Barbara Zacherette. Redford post police and Oakland County Sheriff's deputies joined the search. State Police, Farmington Township

Ask the Help — Sure, even Jack himself eats here!
Jack Decker's
On US-10 in Drayton Plains
Cafeteria
• Breakfast
• Lunch
• Dinner

TAKE THE FAMILY OUT TO THE MOVIES THIS WEEK END!
OAKLAND -- STRAND -- STATE
The Bright Entertainment Spots on Saginaw Street!

DOORS OPEN 10:45
State
Mat. 40c; Eve. 50c; Children 20c
TODAY and SATURDAY!
12:29—3:45—7:01—10:17
He fought the Sioux as fiercely as he loved one of their women!
KIRK DOUGLAS
as The INDIAN FIGHTER
INTRODUCING Elsa MARTINELLI
PHOTOGRAPHED IN CINEMASCOPE FROM WARNER BROS. IN TECHNICOLOR
2 TECHNICOLOR HITS
Lady Godiva
MAUREEN O'HARA
GEORGE NADER
VICTOR McLAGLEN
REX REASON
11:00 - 2:16
5:32 - 8:48

GIANT KIDDIES SHOW
THIS SATURDAY AFTERNOON!
4 COLOR CARTOONS & SERIAL
Make up a party and come on down for a good time and at lot of fun.

STARTS SUNDAY
The Picture that you will want to see again and again!
CHARLES K. FELDMAN Group Productions presents
the seven year itch
CINEMASCOPE
COLOR by DE LUXE
Starring MARILYN MONROE and TOM EWELL
CO-HIT
The Magnificent Matador
CINEMASCOPE
Color by PATHE
EXTRA: Color Cartoon

Watch for these Big Hits . . . All Coming Soon to Your Friendly Theatre.
"THE EGYPTIAN"
• •
"THE TALL MEN"
• •
"REBEL WITHOUT A CAUSE"
• •
"NEW FACES"

OAKLAND Theatre
LAST DAY
In CinemaScope—
"Helen of Troy"
IS MAGNIFICENT!
Also—"SECRET VENTURE"
. . . TOMORROW . . .
The DANGEROUS Years are those married years . . . when love is taken for granted.
The story of a love born in a reckless yesterday . . . too impatient to wait for tomorrow.
Starring
Barbara STANWYCK
Fred MacMURRAY
Joan BENNETT
"There's Always Tomorrow"
CO-FEATURE
CINEMASCOPE TECHNICOLOR
The SECOND GREATEST SEX
The singin', dancin' saga of those Kansas Calico days!
8 Great Song Hits!
Featuring
JEANNE CRAIN · GEORGE NADER
KITTY KALLEN · BERT LAHR
MAMIE VAN DOREN · KEITH ANDES
PAUL GILBERT and THE MIDWESTERNERS

Strand
LAST DAY—Late Feature 9:55 P. M.
LUCILLE BALL — DESI ARNAZ
"FOREVER DARLING"
Also "OPERATION MANHUNT"
HI'-YO, PONTIAC
Here He Comes Riding Into Town on
SATURDAY!
AS YOU'VE NEVER SEEN HIM BEFORE!
"The Lone Ranger"
IN A STORY SO BIG IT HAD TO BE TOLD ON THE WIDE, WIDE MOTION PICTURE SCREEN IN WARNERCOLOR
WITH TONTO AND SILVER TOO!
All new— and a brand new thrill!
FROM WARNER BROS. starring
CLAYTON MOORE · JAY SILVERHEELS · LYLE BETTGER · BONITA GRANVILLE · PERRY LOPEZ
ALL THIS, AND MORE, TOO!
Special Second Feature!
ONE SMALL BOX FROM HELL!
The Death Bomb that terrorized the country!
NIGHT FREIGHT
starring FORREST TUCKER BARBARA BRITTON
OPEN 10:45 A. M.

Now's the Time to Refresh Winter-Weary Rooms, to Bring a Springtime Loveliness to Your Home! Do All Your Shopping Now and Save Plenty!

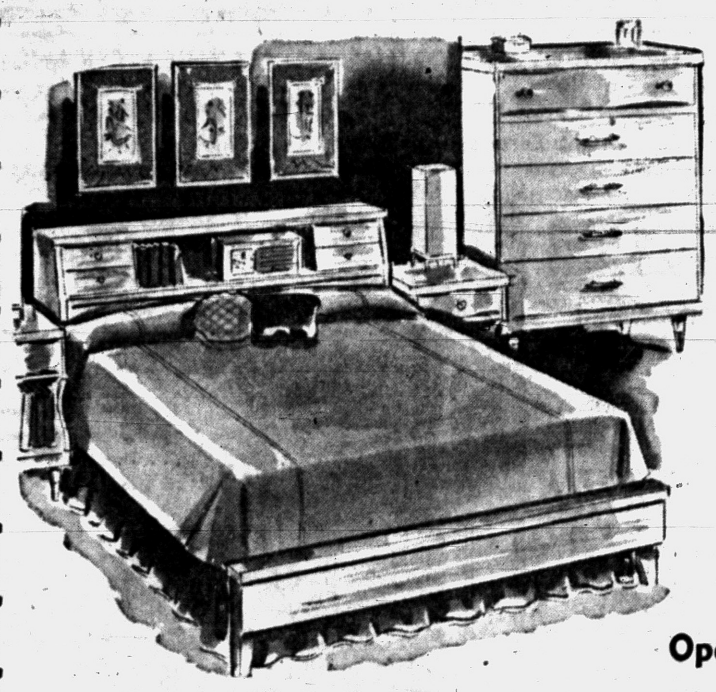

Luscious Limed Oak Double Dresser Suite

Regularly $239.50

$199.95

PAY ONLY $20 DOWN AND $17 MONTHLY!

Have the modern bedroom suite you've been yearning for . . . buy it now and save! Light-hearted limed oak suite adapts to any color scheme, any accessories. Off-the-floor styling is rated tops with moderns. Double dresser and chest with dustproof, center-guided drawers. Bookcase bed.

Modern Bunk Bed and Chest

Limed Oak bunk beds with ladder and guard rail converts into 2 twin beds. Matching 5-drawer chest provides ample space for clothing. Complete with springs and mattresses. Ideal arrangement for children's room.

$129

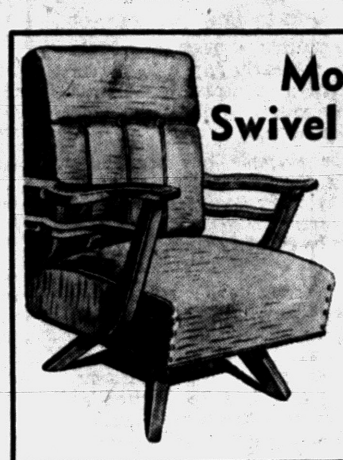

Modern Swivel Rocker

$39.95

Only $4 Down

Solid oak frame, foam rubber cushion and frieze cover is unheard of at this modest price. It rocks and revolves to let you face any direction without moving chair or changing body position.

Open Tonight and Monday Until 9 P.M.

OUR ENTIRE STORE IS A *Garden* OF VALUES

3 Ways to Get an "Extra Bedroom" at a Very Reasonable Cost!

NEW 1956 STYLES

① Hide-A-Bed Sofa
② Simmons Sofa Bed
③ Simmons Studio Divan

Need more sleeping space? Simmons makes the answer in every style and price! And Simmons is the name you can rely upon!

② Simmons Sofa Bed

back lowers to comfortable sleeping height!

$119.95 *Park Lane.* Rich textured fabric. Choice of colors. Tufted seat and back. Walnut legs, brass ferrules.

Cut-Back Lawson $229.50 Apt size

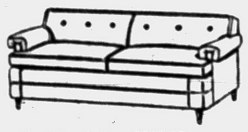

Shelf-Arm Modern $269.50 Apt size

① Hide-A-Bed Sofa

With a hidden full-size Simmons Mattress and bed. Sleeps two in luxurious comfort.

Tufted Modern. New off-the-floor look. Metallic rep fabric. Many colors to choose from. Beautyrest seat cushions.

$249.50 Apt. size

$259.50 Full size

③ Simmons Studio Divan

$89.95

Studio Divan. Each can sleep two. Textured jacquard fabric. Variety of colors. Kick pleat tailoring.

dramatic modern sectional effects by day, superb Simmons beds by night!

Air Foam Pillows

Use these allergy free air-foam pillows for lasting comfort. Sanitary and dust free, these pillows cannot "bunch up."

$5.95 ea.

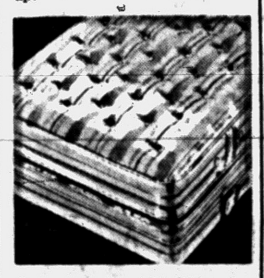

Innerspring Mattress

Comfortable innerspring mattress or box springs by Serta-Restokraft. Available in double bed or twin sizes. A bargain at this low, low price.

$29.95

Steel Wardrobe

Roomy wardrobe provides ample storage for many garments. Sturdy construction, brown baked-on enamel finish.

$19.95

Table Lamps

Nothing cheers up a room like a smart new lamp . . . and we've a newly-arrived collection that you will love!

$7.95

Chrome Table and 6 Chairs

This 7-pc. chrome suite is keyed to today's need for a dinette-dinner table at a price to fit limited budgets. Wonderful chrome-plated frames; tough plastic table top, easy to clean plastic seat covers. With 6 chairs.

$79.95

Only $8 Down

SHATTER-PROOF DOOR MIRROR

DOUBLE *Pittsburgh* GLASS

7.95

SPECIAL SALE PRICE

Only $1 Down!

BIG 16 x 60" SIZE

IDEAL FOR INSIDE OR OUTSIDE OF CLOSET DOORS

Safe! SHATTERPROOF GLASS

Sparkling, double Pittsburgh glass that gives a clear, sharp image. Shatterproof, with Masonite backing for extra strength and safety. With 6 plastic clips . . . easy to fasten to inside or outside of any closet door.

Sorry . . . No Phone Orders

Ample Free Parking --- Convenient Credit Terms!

Over 40 Years of Service!

THOMAS ECONOMY FURNITURE CO.

361 S. SAGINAW ST. PONTIAC

ORDINANCE NO. 26

An ordinance amending Ordinance No. 8 (Amended Interim Zoning Ordinance) of the Township of Pontiac, Oakland County, Michigan.

The Township of Pontiac ordains:

That the following described lands shall be changed as follows:

To change from AG to C-3—that part of the NE ¼ of Section 35, T3N, R10E, Pontiac Township, Oakland County, Michigan, described as beginning at a point distant S 89°29'30" W 828.0 ft from the NE corner of Sec. 35 and proceeding thence S 85°29'30" W 74.04 ft; thence North 79°03'30" W 500.13 ft; thence S 4°40'30" W 925.60 ft; thence N 87°11'30" E 793.22 ft; thence N 4°17'30" W 779.13 ft to the point of beginning.

This ordinance shall become effective 30 days after publication in a newspaper circulating within the Township.

This ordinance enacted by the Township Board of Pontiac Township, Oakland County, Michigan, March 13th, 1956.

GRETA V. BLOCK, Clerk.
Mar. 16, 1956

NOTICE TO BIDDERS
ENTRANCE ROAD & PARKING AREA
HOLLY RECREATION AREA

Sealed proposals will be received by the State Department of Administration, Building Division, Lewis Cass Building, 300 South Walnut Street, Lansing, Michigan, until 2:00 p.m. E.S.T. on April 13, 1956, at which time bids will be opened and read aloud.

The work includes furnishing labor, materials and equipment for grading, culverts and graveling. Work consists of approximately 28,000 cu. yds. of earth work and incidental clearing and grubbing, and 11,500 sq. yds. of 6" compacted gravel surfacing and 4,600 sq. yds. 5" compacted gravel surfacing in the Holly State Recreation Area, approximately 6 miles east of Holly, Oakland County.

Proposal forms, plans and specifications may be obtained from the Department of Conservation, Parks and Recreation Division, Stevens T. Mason Building, Lansing 26, Michigan, at a cost of ($3.00) not returnable. Checks should be made payable to Michigan Department of Conservation.

Mar. 16, 19, 1956

ORDINANCE NO. 10
OF THE TOWNSHIP OF
WHITE LAKE, OAKLAND COUNTY, MICHIGAN

An ordinance to amend White Lake Township Rural Zoning Ordinance by amending:

Article IV—Section 4.1—Health, Sanitary, Safety and Protective Measures
Article V—Section 5.1—Districts
Article VI—Section 6.1—Residence 1 District
Article VIII—Section 8.1—Commercial 1 District
Article IX—Section 9.2—Manufacturing 1 District

Article IV—Health, Sanitary, Safety and Protective Measures—Section 4.1

Add: subsection (C) to read as follows: (C) Basement rooms hereafter erected shall not be considered dwellings nor shall any habitable room be located in a basement unless such room shall have one half (½) of its heighth from floor to ceiling above the ground elevation (finished surface) in the proximity of the windows of the room. All habitable rooms in basements shall have sufficient light and ventilation as required for rooms of similar use above grade and shall be sufficiently well-drained to remain dry.

Article V—Districts: Section 5.1 shall be amended as follows:

Add: Trailer Coach Park 1 District

Article VI Residence 1 District — Section 6.1, subsection 1 shall be amended to read as follows:

Dwelling—1 Family
Dwelling—2 Family

Article VIII—Commercial 1 District—Section 8.1, subsection H (as amended) is hereby revoked.

Article VIII—Commercial 1 District, Section 8.1—A new subsection (H) is added to read as follows: (H) Multiple Dwellings

Article IX—Manufacturing 1 District—Section 9.2 (as amended) Building Requirements — Delete: "Except heighth limitations shall not apply to buildings in a Manufacturing District."

Add: Section 9.5 to read as follows: Section 9.5—Height—No portion of a building shall exceed a height of two and one-half (2½) stories or thirty-five (35) feet, except that towers, chimneys and similar structures may be erected to a greater height when permitted by the Board of Appeals.

ARTICLE XV
TRAILER COACH PARK 1 DISTRICT

Section 15.1. In a district designed as "Trailer Coach Park 1," land may be used for the purpose of operation of a trailer coach park as defined and regulated by Act 143 of the Public Acts of 1939, as amended, except that same shall conform to the following requirements.

(a) Each Trailer Coach shall be located on its site so that it shall have a front yard of not less than fifteen (15) feet, a side yard of not less than ten (10) feet and rear yard of not less than fifteen (15) feet. All such yards shall be free and clear of obstructions.

(b) Plot plan for proposed Trailer Coach Park shall provide a space with a minimum width of not less than thirty (30) feet and an area of not less than twenty-four hundred (2,400) square feet for each trailer.

(c) Plot plan shall provide that appurtenances and utilities, such as sewer, water and electricity hookups shall be placed on the plot so that the trailer when located on the plot will not occupy the rear fifteen (15) feet of plot or front fifteen (15) feet of plot.

(d) Sidewalks, private roads and easements shall not be counted as a part of the required twenty-four hundred (2,400) square feet.

(e) Each Trailer Coach Park shall provide an electric distribution system that conforms with the requirements of the local electric utility and shall make available for each trailer space a 3 wire 120-240 volt electric service.

15.2 A land use permit shall be granted the applicant upon the furnishing of plans and specifications showing compliance with the above requirements and payment of a fee of twenty-five ($25.00) dollars. Such land use permits shall be revocable for noncompliance with the space requirements of this Section. Unless revoked, such land use permits shall be valid for a period of five (5) years.

The Zoning District Map of Ordinance No. 4, the White Lake Township Rural Zoning Ordinance, as amended, is hereby amended by rezoning the following described property from Commercial 1 District to Trailer Coach Park 1 District:

Town 3 N, Range 8 E, Section 14, part of the SW ¼ beginning at the S ¼ corner thence W 1862.11 feet; thence N 822.64 feet; thence E 837.63 feet; thence S 309.35 feet; thence E 673.23 feet; thence S 2°40" E 478.60 feet; thence E 630.37 feet; thence S 35 feet to beginning. Also S 35 feet of W 35 feet of the SE ¼. 18.72 A.

Town 3 N, Range 8 E, Section 13, part of W ½ of SE ¼ beginning at point distance E 1,332.48 feet and N 696.34 feet from S ¼ corner; thence N 56°12' W along center Pontiac Lake Road 509.45 feet; thence N 100.12 feet to shore of lake; thence easterly; northerly and easterly along shore line 920 feet more or less to N and S ⅛ line; thence S along ⅛ line 606.10 feet to beginning.

Town 3 N, Range 8 E, Section 13, part of SE ¼ beginning at point on northerly line M-59 Highway, distance N 690.80 feet and W 1,055.61 feet from SE Section corner; thence along curve to left Rad. 30 feet, cord bears N 30°30' E 32.19 feet; thence N 22°57' W 275.10 feet; thence N 13°20' W 114.81 feet; thence N 21°57' E 140 feet to shore of lake; thence easterly and south easterly along shore 516 feet more or less; thence S 44°39' W 160 feet; thence along curve to left Rad. 30 feet, cord bears S 58°39' E 35.06 feet; thence S 83°13' W 111.75 feet to beginning.

Town 3 N, Range 8 E, Section 7, part of NW fractional ¼, beginning at point distance S 89°59' W 847.60 feet and N 38°09' W 337 feet from center of section; thence N 18°21' W 303.30 feet; thence N 89°05' E 339.50 feet; thence N 50°00'35" E 155 feet; thence N 0°03'30" E 33 feet; thence S 89°05' W 656.30 feet; thence N 0°14' E 124.03 feet; thence S 89°46' W 200 feet; thence S 0°14' E 455 feet; thence N 89°59' E 475 feet to beginning.

The above stated amendments are hereby declared to be immediately necessary for the preservation of the public health, peace and safety and are hereby ordered to take effect thirty (30) days after publication.

I hereby certify that this is a true copy of an ordinance passed by the Township Board of the Township of White Lake on the 10th day of March, 1956.

BERT A. McKEACHIE, Township Clerk.
Mar. 16, 1956

WHITE LAKE TOWNSHIP
ORDINANCE NO. 11

An ordinance to amend section 10.2 sub-section 13 of White Lake Township Ordinance No. 8 to read as follows:

Section 10—Wood Construction:

Section 10.2—Floor, Ceiling and Roof Framing: shall be amended by adding four new sub sections to read as follows: (13) Roofs: All roofs must carry a load of 30 pounds per square foot. Roofs of less than 4" rise to 12" run pitch must carry roofing of built-up asphaltic composition of not less than four plies. Roofs of 4" rise to 12" run pitch or greater, must conform to the following table or have trusses of comparable strength:

Size of Rafter	Spacing	Maximum Span of Roof
2"x4"	16" CC	7'x 4"
2"x6"	16" CC	11'x 4"
2"x6" trussed or 2"x8"	16" CC	14'x11"

This ordinance will take effect thirty days from date of first publication.

I hereby certify that this is a true copy of an ordinance passed by the Township Board of the Township of White Lake on the 10th day of March, 1956.

BERT A. McKEACHIE, Township Clerk.
Mar. 16, 1956

NOTICE OF SALE
$3,000,000
SCHOOL DISTRICT OF THE CITY OF PONTIAC, OAKLAND COUNTY, MICHIGAN
SCHOOL DISTRICT BONDS

Sealed bids for the purchase of School District Bonds to be issued by the School District of the City of Pontiac, Oakland County, Michigan, of the par value of $3,000,000 will be received by the undersigned, at the Board of Education offices, No. 40 Patterson St., in the City of Pontiac, Michigan, until 8:00 o'clock p.m., Eastern Standard Time, on Wednesday, the 28th day of March, 1956, at which time and place said bids will be publicly opened and read.

Said bonds will be dated March 1, 1956, will be coupon bonds in the denomination of $1,000 each or in larger denomination at the option of the original purchaser, will be numbered consecutively in the direct order of their maturities from 1 upwards, and will bear interest from their date at a rate or rates not exceeding 3% per annum, payable on December 1, 1956 and thereafter semi-annually on June 1 and December 1. Each bid shall state the annual interest rate or rates upon which it is submitted, expressed in multiples of ¼ of 1%. The interest rate for each coupon period on any one bond shall be at one rate only. Accrued interest to date of delivery of such bonds must be paid by the purchaser at the time of delivery.

Said bonds will mature serially on the first day of December in each year as follows: $400,000 in the year 1956, $800,000 in the year 1957, and $900,000 in each of the years 1958 and 1959. None of said bonds are subject to redemption prior to maturity.

The bonds are to be issued for the purpose of defraying the cost of erecting and equipping new school buildings and additions to existing school buildings and acquiring sites and additions to sites, in said school district, and will be the general obligations of the school district which is authorized and required by law to levy upon all the taxable property therein such ad valorem taxes as may be necessary to pay said bonds and the interest thereon, subject to such limitations upon the said taxing power as may result from the provisions of Section 21 of Article X of the Michigan Constitution and the Michigan Property Tax Limitation Act.

For the purpose of awarding the bonds, the interest cost of each bid will be computed by determining, at the rate or rates specified therein, the total dollar value of all interest on the bonds from April 1, 1956 to their respective maturities and deducting therefrom any premium. The bonds will be awarded to the bidder whose bid on the above computation produces the lowest interest cost to the school district. No proposal for the purchase of less than all of the bonds or at a price less than their par value, will be considered.

A certified or cashier's check in the amount of $60,000 drawn upon an incorporated bank or trust company and payable to the order of the Treasurer of the school district must accompany each bid as a guarantee of good faith on the part of the bidder, to be forfeited as liquidated damages if such bid be accepted and the bidder fails to take up and pay for the bonds. No interest shall be allowed on the good faith checks and checks of the unsuccessful bidders will be promptly returned to each bidder's representative or by registered mail.

Bids shall be conditioned upon the unqualified opinion of Berry, Stevens & Moorman, attorneys, Detroit, Michigan, approving the legality of the bonds. The cost of said legal opinion and of the printing of the bonds will be paid by the school district. Bonds will be delivered at Detroit, Michigan.

The right is reserved to reject any or all bids.

Envelopes containing the bids should be plainly marked "Proposal for Bonds."

Dated: March 15, 1956.

MONROE M. OSMUN, Secretary of the Board of Education.
Mar. 16, 1956

NOTICE OF PUBLIC SALE

1955 Pontiac 2 door, engine No. P755H26000. Public sale to be held March 27, 1956, at 1:30 p.m. at 223 South Main Street, Rochester, Michigan.

March 15, 16, 1956

PUBLIC SALE

1955 Buick 2 door, motor No. 10893394. Sale to be held at 10:00 a.m., Tuesday, March 27, 1956, at 310 Orchard Lake Avenue, Pontiac, Michigan.

March 15, 16, 1956

DRIVING LESSONS
The 'SAFE WAY' is the right way
PHONE: FE 4-7891
FE 2-2253
to learn driving! Expert instruction under all weather conditions . . . automatic and standard shift
SAFE WAY
DRIVING SCHOOL

Serving Good Food Since 1929!
Breakfasts—Luncheons
RIKER FOUNTAIN
Lobby of Riker Bldg.

2 DAY AUCTION SALE
THURSDAY AND FRIDAY
Starting 9:30 A. M. each day
MARCH 22 - 23
$1,258,237.79 Evaluated
KERMATH MANUFACTURING CO.
5890 Commonwealth Ave.
DETROIT, MICH.

MACHINE SHOP, GEAR & ENGINE MFG. PLANT
With Valuable Patents, Dies, etc., for mfg. KERMATH ENGINES

All Will Be Sold Piecemeal Without Limit or Reserve

(11) TURRET LATHES: (2) J & L #7A Universal saddle-type, 3" spindle; W & S #5 Model 1740 & (2) W & S #4 Model 1420 Preselectors; W & S 2A Universal M5.0; (3) W & S 4; (2) W & S #1A with bar feeds and tooling. ENGINE LATHES: Monarch H. D. Geared-Head 16"x30" centers and 14"x24" centers, former w/ Turchan Cam Follower, both with tapers; Lodge & Shipley 14"x30" centers, H. D. Geared Head w/ taper; (2) MONARCH & HENDEY 12x24" centers; Sheldon 12x24" centers Q. C.; Cisco 20x60" centers; Atlas 10". VERTICAL TURRETS, multiheads (2) Ballard 24"; Rodgers 36". MILLING MACHINES: Kearney & Trecker Model H Vertical Planer Type, 24x96" bed, 30" height, all power (1950); Cincinnati #3 Horizontal; (3) Cincinnati #2 Horizontal dial type; (2) Cincinnati Horizontal H. D. w/power feeds, Brown & Sharpe #2 Universal; Kearney & Trecker #4 Vertical; (2) B & S #5 Vertical, w/tooling. PRODUCTION MILLS: Newton Duplex 24x60"; Cincinnati; Duplex 48" automatic; Sundstrand Models 33 and 3; Rigidmills, Kent Owens IM. RADIAL DRILLS: Cincinnati-Bickford 4 ft, 9" column and (3) 3 ft. 9" cols., all geared; (2) American 30", Morris 30" and Barnes #1 and #2 Horizontals. DRILL PRESSES: Natco 16-spindle; Bausch 36, 24, 12 and 8-spindle adjustable gang drills; Demco & Wright 4 and 6-spindle; Minster ¾" H. D. Single-spindle; (20) Delta, Walker-Turner, Allen and Foot-Burt to 20" capacity. GRINDING: (2) Norton 14x36" Universal External; Landis Model G, 6x18 Plain Cylindrical; Cincinnati #2 Universal Tool & Cutter Grinder; Norton wet-type Surface Grinder; (4) B & S Model 2 and 2b Surface Grinders with magnetic Chucks; B & S #2 Cylindrical; Norton 10x24 External; Bryant Model 112 and Model 10 Internal Chucking Grinders; Badger and Gardner Disc Grinders, (12) ½ to 5 H. P. Double End 6 to 10" Pedestal Grinders. HONING & BORING: Barnesdril 307V 25" stroke, Vertical internal Hydraulic; Moline 2-spindle Hole-hog, (2) Sunnen Horizontal Floor Model Hones; Hutto Hor. GEAR CUTTERS, HOBBERS: La Pointe 3L Hydraulic Horizontal 52" Broach; Barber-Colman A-1616 Gear Hobber; Fellows 5A Gear Shaper; (2) G & E 12H and 16H Gear Hobbers; Whiton Gear Cutter; Michigan Gear Lapping Machine Model 805; Red Ring and B & S Gear Checkers. GAS & DIESEL ENGINE TEST STAND, over $62,300.00 Tool Crib; Tremendous well-equipped inspection Department Power Saws, Arbor Presses; Threading and Tapping Machines, Hoists, Compressors; Spray Booths, Shop Equipment, 10 fully furnished offices with steel desks, chairs, files, late model office machines, Drafting and blueprint machines, etc.

Profitable Repair Parts Business With Over $510,000.00 Kermath Parts
New Replacement Parts for Transmissions, Clutches, Engines, Carburetors. Thousands of copper and brass fittings, copper and brass tubing, sorry components. Also (2) KERMATH ENGINE - POWERED BOATS.

Auctioneers' Representative on Premises, Phone TR 55477

Inspection Weekdays Send For Circular

Milton J. WERSHOW 7313 Melrose—WE 3-8541 | DAVID WEISZ 840 San Julian—MI 8005, Los Angeles 46. Auctioneers, Los Angeles 14.

County Deaths

William H. Jones

HOLLY—Service for William H. Jones, 82, of 215 Elm St., will be held at 1 p.m. Monday from Dryer Funeral Home, with burial in Roseland Park Cemetery, Detroit. He died yesterday morning at his home.

Mr. Jones leaves his wife, Ruth; three daughters, Mrs. Thelma Townsend in Japan, Mildred at home, Mrs. Ruth Brzosko of Harrison; one sister, Mrs. Elma Milward of Detroit; and three grandchildren.

Alan D. Marble

ORTONVILLE — Prayer service for Alan Drew Marble, three-day-old son of Mr. and Mrs. George Marble Jr., of 51 West Glass Rd., was held at 9 a.m. today, at C. F. Sherman Funeral Home here, with burial in Ortonville Cemetery.

The baby is survived by his parents and one brother, Grey, at home.

Charles H. Metro

ROCHESTER — Service for Charles H. Metro, 70, of 559 Mary Ellen St., who died yesterday, will be held at 3 p.m. Saturday from Pixley Funeral Home, with burial in Mt. Avon Cemetery.

Mrs. Walter Siewert

ROCHESTER —Service for Mrs. Walter (Marian L.) Siewert, 33, of 845 Miller St., will be held at 11:15 a.m. Saturday from Pixley Funeral Home, with burial in Mt. Avon Cemetery. Mrs. Siewert died yesterday.

Mrs. Fritz Merkel

UTICA—Funeral service for Mrs. Fritz (Anna) Merkel, 42, of 45821 Brownell St., will be held at 9:30 a.m. tomorrow from Milliken Funeral Home and at 10 a.m. at the St. Lawrence Catholic Church. Recitation of the Rosary will be at 8:30 tonight at the funeral home. Mrs. Merkel died Wednesday after a long illness.

Surviving, besides her husband, are three daughters, Norma Jean and Ellen Katherine at home, Mrs. Margaret Schwager of Utica; her mother, Mrs. Mary Dasho of Utica; three brothers, Nicholas Leiterman of Wayne, Peter and Jacob Dasho of Utica; and a sister, Mrs. Mary Stueck of Detroit.

Bertha E. Gaslee

ROCHESTER—Service for Bertha E. Gaslee, 64, 521 Mowakwa, will be at 1 p. m. Monday from the William R. Potere Funeral Home here, with burial in White Chapel Cemetery. Mrs. Gaslee died yesterday in Beaumont Hospital.

A Blue Star Mother, she is survived by her husband, Lenard; her father, Delbert Coble; one daughter, Mrs Sue Rhodehamel of Syracuse, N. Y.; a son, John Goslee, of Ann Arbor; three sisters, Mrs. Ethel Ferguson of Wheeler, Mrs. Lenore Showers of Ashley and Mrs. Maude Gilmore of Lansing; three brothers, Ernest Coble of Carson City, Willard of Ithaca and Melvin of Detroit, and seven grandchildren.

News in Brief

Robert Jewell, 25, of Waterford, who pleaded guilty to reckless driving yesterday before Waterford Township Justice Willis D. LeFurgy, was fined $15 with $20 costs.

Pleading guilty to drunk driving, 23-year-old Amos Hunt of Farmington was fined $75 with $25 costs yesterday by Farmington Township Justice Allen C. Ingle.

St. Patrick's Day square dance sponsored by the Lake Orion Lions Club, March 17th, 9 p. m. to 1. Al Hanoute's Show Room (formerly L. C. Anderson's) on highway M-24. Admission 25c per person and Hearold (Arizona) Rice, caller. —Adv.

St. Eulalia Guild of St. Vincent Church is having a Penny Supper Sat. Eve in ballroom of the Casa del Rey. 111 Oneida Rd. —Adv.

Rummage sale, K. of C. Hall, S. Saginaw, March 23, 5 to 9 p. m. March 24, 9 to 11 a. m. —Adv.

Rummage sale. Mar. 17, 9 a. m. to 1 p. m. First Christian Church. 858 W. Huron. —Adv.

Rummage sale, Episcopal Chuch, Exchange St. entrance., Fri., March 16, 2 to 8 p. m. Adv.

Rummage sale, Congregational Church, Mill St. Fri. Mar. 16 at 10 a. m. to 8 p. m. Mar. 17, 8 to 11 a. m. Spring clothing, men, women, children. —Adv.

ACCOUNTANT, wide experience, all phases accounting, desires part time assignments; monthly closings and tax work. FE 4-9295. —Adv.

If your friend's in jail and needs bail. Ph. FE 5-9424 or MA 5-4031. —Adv.

Earnings

LANSING (UP)—Motor Wheel Corp. yesterday reported 1955 net earnings of $2,990,353, equal to $3.54 per share. This compares with net earnings in 1954 of $1,729,458, equal to $2.04 per share.

Sales in 1955 were $78,595,517, compared with $53,873,726 in the previous year. This represents an increase of 46 per cent, said President M. F. Cotes.

Net Profits for '55 Reported by Edison

DETROIT (UP) — The Detroit Edison Co. reported today an increase in net profits of $26,297,000 in 1955, an increase of 18.8 per cent over 1954.

Walker L. Cisler, president, said in reporting to stockholders that Detroit Edison added 38,496 new residential customers in 1955 and that the per customer consumption of electricity rose 2,776 kilowatts well above the national average.

The 1955 output, Edison said, was 12.7 billion kolowatt hours, up nearly 20 per cent over the previous year.

Tarnings per share equalled $2.45 in 1955, compared with $2.05, in 1954, and a last quarter dividend of 45 cents was voted, compared with a 40-cent one in the same quarter of the previous year. In all, 1955 dividends totaled $1.65, against $1.60 for the previous year.

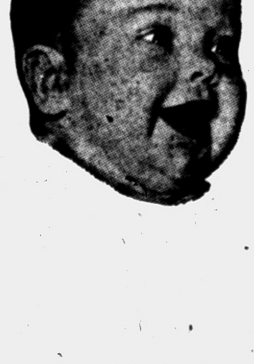

LET'S GO!
with a "Rocket 8"
a pleasure to own and drive.

TOP
trade-in allowance for good used cars.

JEROME Oldsmobile-Cadillac
280 South Saginaw Street
Phone FE 4-3566

Stock Market Moves Lower

NEW YORK (UP)—The stock market was lower today with some specialties moving up in early dealings.

Losses of fractions predominated on the list.

• • •

Motors, steels, coppers and rails were affected by mild profit-taking as the market backed away from its fifth record peak in six days. The Associated Press average of 60 stocks yesterday climbed 90 cents to a new mark of $188.60.

Prices were mixed at the start, then dipped in active trading. Once again the high speed ticker tape fell behind momentarily in reporting transactions near the start.

• • •

Combustion Engineering and Long Bell Lumber both ran up early gains of around 2 points. Combustion's directors proposed a three for one split after yesterday's close. Long Bell has been in the spotlight on merger talks with International Paper.

High priced Du Pont slipped more than 2 points after it announced a cut in prices for nylon and filament yarns. The company said it was making the reduction to spur sales of synthetic fabric.

Going down were Bethleham, U.S. Steel, Chrysler, Kennecott Copper, Anaconda, Santa Fe, Southern Pacific and Sinclair.

Improving were U.S. Rubber, United Aircraft, International Paper, Texas Co., American Airlines and U.S. Gypsum.

New York Stocks
(Late Morning Quotations)

Admiral	20.2	Int Tel&Tel	34.2
Air Reduction	41.7	Isl Crk Coal	45
Allied Chem.	119.4	Jacobs	9.4
Allied Strs	55	Johns Man	95
Allis Chalmers	73.5	Jones & L	49.4
Alum Ltd	120.1	Kennecott	146.4
Alcoa	98	Kresge, SS	29.1
Am Airline	25.5	Kroger	50.6
Am Can	46	Lehn & F	19
Am Cyan	71.6	LOF Glass	87.4
Am Gas & El	39	Lib McN & L	16
Am M & Fdy	28	Ligg & My	68.4
Am Motors	8.2	Lockh Airc	49.1
Am N Gas	62.2	Loew's	23.7
Am News	31.7	Lorillard	20.2
Am Rad	23.4	May D Str	44
Am Seating	34.1	Mead Cp	80.2
Am Smelt	57.7	Merck	29.4
Am Tel & Tel	185.6	Mergen Lino	49.4
Am Tob	78.3	Monsan Ch	50.2
Am Viscose	47	Mont Ward	94.3
Anac Co	80.5	Motor Pd	34.7
Anac W & C	71	Mueller Br	30
Armco Stl	54.5	Murray Cp	39
Armour & Co	19.3	Nat Bisc	38.2
Atchison	158.2	Nat Cash R	42.5
Atl Refin	41.1	Nat Gyps	54.6
Avco Mfg	6.7	Nat Lead	91.6
Balt & Ohio	47.6	Nat Thea	8.2
Bendix Av	57.2	NY Central	44.3
Benquet	2.3	Nia M Pow	34.1
Beth Steel	160.3	Norf & West	67.1
Boeing Air	77.7	No Am Av	65.3
Bohn Alum	28.1	Nor Pac	82.3
Borg Warner	50	Nwst Airline	18.3
Briggs Mfg	22.3	Ohio Oil	42.1
Bris My	31.6	Owens Ill Gl	76.4
Brun Balke	28.1	Pac G & El	52.7
Budd Co	21.1	Pan A W Air	20.7
Burroughs	35.7	Panh Epl	78.7
Calumet & H	15.3	Param Pict	34
Camp Soup	42.4	Parke Da	46.6
Campb Wy	42.2	Pa RR	25.2
Can Dry	16	Pepsi Cola	23.2
Cdn Pac	35.6	Pfizer	42
Carrier Cp	67.3	Phelps D	73
Case, JI	15.2	Philco	34.6
Cater Trac	68	Philco	35.6
Ches & Ohio	62	Philip Mor	45.5
Chrysler	79.5	Phill Pet	84
Cities Svc	64.5	Pillsby Mills	50.4
Climax Mo	87.3	Proct & G	102
Coca Cola	128.2	Pullman	69
Colg Palm	60.3	Pure Oil	45.7
Col Brd A	28	RCA	49.2
Col Gas	15.7	Repub Stl	47.7
Comw Ed	44.4	Rex Drug	9.6
Con Edis	49	Rey Met	57.6
Consum Pow	51.1	Rey Tob B	51
Cont Can	42.3	Rock Spg	29.5
Cont Mot	8	Safeway St	50.6
Corn Pd	31.6	St Jos Lead	53.1
Curtiss Wr	32	St Reg Pap	48
Deere	32.5	Scoville Mfg	38.1
Det Edis	35.2	Seab Al RR	83
Dis C Seag	38	Sears Roeb	34.6
Doug Airc	85.6	Shell Oil	78.5
Dow Chem	71	Simmons	40.2
Du Pont	231.4	Sinclair O	62.5
East Air L	49	Socony Mob	73
East Kod	85	Sou Pac	57.4
El Auto Lite	39.6	Sperry Rand	27.6
El & Mus	3.6	Std Brand	41.2
Emer Rad	11.7	Std Oil Calif	97.4
Erie RR	22.2	Std Oil Ind	58.6
Fairb Mor	41.6	Std Oil NJ	165.4
Firestone	77.2	Std Oil Ohio	60.5
Food Mach	64	Stevens, JP	27.3
Ford Mot	62.1	Stud Pack	8.6
Freeport Sul	94.7	Sun Oil	76.6
Freuh Tra	28.3	Suther Pap	52
Gen Dynam	61.5	Swift & Co	48
Gen Elec	64.3	Sylv El Pd	50.3
Gen Fds	91.4	Texas Co	126.6
Gen Mills	70.2	Tex G Sul	36.6
Gen Motors	47.7	Thomp Pd	62.3
Gen Shoe	57	Timk R Bear	71.6
Gen Tel	41.4	Tran W Air	28
Gen Tire	61.2	Transamer	40.5
Gillette	49.4	Twent Cen	25.6
Goebel Br	5.1	Underwood	36.1
Goodrich	84.3	Un Carbide	119.5
Goodyear	71.6	Unit Air Lin	42.4
Grah Paige	2.4	Unit Airc	71.6
Gt No Ry	43.1	Unit Fruit	53.7
Greyhound	14.5	Un Gas Cp	32.3
Gulf Oil	96	US Lines	25
Holland F	14	US Rubber	59.4
Homestk	36 6	US Steel	58.6
Hooker El	41.5	US Tob	19
Ill Cent	67.4	Warn B Pic	20.5
Indust Ray	48.4	West Un Tel	21.3
Ing Rand	66.4	Westg A Bk	33.2
Inspir Cop	67	Westg El	63.7
Interlak Ir	33	Wilson & Co	15.5
Int Bus M	442	Woolworth	49.6
Int Harv	37.3	Yale & Tow	70.3
Int Nick	90.4	Young S&W	30
Int Paper	125.4	Youngst Sh&T	97.4
Int Silver	66.6		

STOCK AVERAGES

NEW YORK, March 16—Compiled by The Associated Press.

	30 Indust.	15 Rails	15 Util.	60 Stocks
Previous day	270.4	144.1	74.9	188.6
Week ago	264.7	141.5	74.8	185.4
Month ago	251.6	134.8	73.4	177.3
Year ago	211.9	123.2	70.2	156.1
1955-56 high	270.4	144.1	75.7	188.6
1955 low	203.1	114.9	67.2	148.8
1954 high	211.9	123.0	68.3	155.2
1954 low	143.9	77.8	55.4	108.0

DETROIT STOCKS
(C. J. Nephler Co.)

Figures after decimal points are eighths

	High	Low	Noon
Baldwin Rubber*		15.7	16.4
Gerity-Michigan*		2.4	2.7
Kingston Products*		3	3.3
Masco Screw*		3.1	3.2
Midwest Abrasive*		8	8.6
Rudy Mfg.	4	4	4
Wayne Screw*		1.1	1.2

*No sale; bid and asked.

Approve Factors in Sale of Refrigerator Company

GREENVILLE (AP) — Directors of Hupp Corp., and officials of the Gibson Refrigerator Co., have approved an agreement for Hupp to buy Gibson's business and assets.

Executives of both firms said Gibson stockholders will meet April 25 to approve the pact and Hupp, of Cleveland and Detroit, on the same date will ask stockholders to authorize additional shares for the Gibson acquisition.

The proposed agreement provides that Hupp substantially will assume all Gibson liabilities.

It also will pay Gibson about $1,200,000 of subordinated debentures convertible into Hupp common stock, $7,500,000 par value of Series A 5 per cent convertible preferred stock and 600,000 shares of Hupp common stock.

Postal delivery goes back to ancient times.

MARKETS

Produce

DETROIT PRODUCE

DETROIT, March 16 (AP)—The following prices cover sales of locally grown produce of No 1 and fancy grades only, brought to the farmers' markets by growers and sold by them in wholesale package lots.

Prices Friday were: Fruits—Apples, Delicious, fancy, 5.00 bu; No 1, 3.50-4.00 bu; apples, Jonathan, fancy, 3.50 bu; No 1, 2.50-3.00 bu; apples, Macintosh, fancy, 3.00 bu; No 1, 2.00-2.50 bu; apples, Northern Spy, fancy, 4.00 bu; No 1, 2.75-3.25 bu; apples, Steele's Red, fancy, 3.75 bu; No 1, 2.50-3.00 bu.

Vegetables, misc.—Beets, topped, No 1, 1.50-2.00 bu. Cabbage, No 1, 2.00-2.50 bu. Carrots, topped, fancy, 3.75 bu; No 1, 2.25-2.75 bu. Celery root, No 1, 1.00-1.50 doz bchs. Horseradish, No 1, 2.50-3.00 pk bskt. Leeks, No 1, 1.25-1.75 doz bchs. Onions, dry, No 1, 1.25-1.75 50 lb bag. Parsley, curly, No 1, 85-1.00 doz bchs; parsley root, No 1, 1.00-1.25 doz bchs. Parsnips, No 1, 1.25-1.75 ½ bu. Potatoes, fancy, 1.60- 50 lb bag; No 1, 1.40-1.50 50 lb bag. Radishes, black, No 1, 1.50-2.00 bu; radishes, hothouse, No 1, 1.50 doz bchs. Rhubarb, hothouse, fancy, 80c 5 lb box; No 1, 70-80 5 lb box; rhubarb, hothouse, No 1, 1.00-1.50 doz bchs. Rutabagas, No 1, 1.25-1.50 bu. Turnip, topped, No 1, 2.00-2.50 bu.

Greens—Kale, No 1, 1.00-1.50 bu.

Eggs—Large, 14.00-15.00 30 doz case; medium, 12.00-13.00; small, 9.00-10.00.

DETROIT EGGS

DETROIT, March 15 (AP)—Eggs, f. o. b. Detroit, cases included, federal-state grades:

Whites—Grade A, jumbo 50-53, weighted average 52; large 47-48, wtd. avg. 48; medium 43-45, wtd. avg. 44. Grade B, large 43-45, wtd avg. 43½.

Browns—Grade A, jumbo 49-50, wtd. avg. 49½; large 45-47, wtd. avg. 45½; medium 43. Grade B, large 42. Grade C, large 36-37, wtd. avg. 37.

Checks 36-37, wtd. avg. 36½.

Commercially graded:

Whites—Grade A, extra large 47-47½; large 44-45½; medium 40-44.

Browns—Grade A, extra large 45-46; large 43-45; medium 40-43. Grade B, large 42.

Market steady. Overall trade is slow. Supplies ample on large but not burdensome as most receivers are willing to build up inventories for the coming Easter trade. Balance of offerings in light supply and generally clearing.

CHICAGO BUTTER AND EGGS

CHICAGO, March 15 (AP) — Butter steady; receipts 1,090,000; wholesale buying prices unchanged; 93 score AA 57; 92 A 57; 90 B 55.75; 89 C 54.75; cars 90 B 56.25; 89 C 55.5.

Eggs steady; receipts 17,800; wholesale buying prices unchanged; U. S. large whites 60-69.9 per cent A's 41; mixed 39; mediums 38; standards 37.5; dirties 37; checks 36.5; current receipts 37.5.

CHICAGO POTATOES

CHICAGO, March 15 (AP)—Potatoes: Arrivals old stock 67; on track 183; total U.S. shipments 987; supplies light, demand good and market firm to slightly stronger. Carlot track sales, old stock: Idaho russets 4.70-4.85, bakers 5.75, utilities 3.75-4.00; Minnesota-North Dakota Pontiacs 4.65-4.75 washed and waxed; Maine Katahdins in 50 lb sacks 2.05 washed only. New stock arrivals 12; on track 33; supplies light, demand good and market firm with no carlot track sales reported and most current receipts roller sales.

Poultry

DETROIT POULTRY

DETROIT, March 15 (AP) — Prices paid per pound FOB Detroit for No. 1 quality live poultry up to 10 a.m.

Heavy hens 32-34; light hens 20. Heavy broilers or fryers (3-4 lbs) gray crosses 25-27; barred rocks 26-27. Caponettes (4½-6 lbs) 32-33. Ducklings 32.

Market full steady on hens and caponettes with fancy quality offerings short to good demand. Fairly active demand by Kosher butchers. Fryers steady. Supplies fully ample. Demand just fair.

CHICAGO POULTRY

CHICAGO, March 15 (AP)—Live poultry fully steady on hens and caponettes, steady on young stock; receipts in coops 540 (yesterday 450 coops, 80,000 lbs); f.o.b. paying prices unchanged to 2 lower; heavy hens 23-25; light hens 18-19.5; broilers or fryers 24-25; old roosters 14.5-15.5; caponettes under 4½ lbs 25-26, over 4½ lbs 29-30; hen turkeys 33-35.

Livestock

DETROIT LIVESTOCK

DETROIT, March 15 (AP)— Hogs—Salable 135. Market generally steady; bulk U.S. No. 1, 2 and 3 barrows and gilts 180-230 lbs. 12.50-13.00, mostly 13.00 for fairly uniform 190-220 lb. No. 1 and 2; few mostly No. 1 lots 13.25; most No. 2 and 3 230-260 lbs. 12.00-12.25; few 260-300 lbs. 11.50-12.00; sows under 400 lbs. 10.75-11.25; 425-600 lb. sows mostly 9.50-10.50.

Cattle—Salable 200. Receipts mostly cows; market generally steady; compared last Thursday trading more active; slaughter steers, heifers and cows unevenly strong to 50c higher, steers and heifers mostly 50c higher; bulls, stockers and feeders steady; about 35 head prime 917-1086 lb. steers 21.50; prime 1123 lb. and 1212 lb. steers 21.00 and 20.75, respectively; bulk good and choice steers 18.00-20.50; some choice and prime 1313 lb. steers 20.25; commercial and low good steers 16.00-17.50; high choice around 875-900 lb. heifers 18.50; bulk good and choice heifers 16.50-18.25; utility and commercial steers and heifers unevenly 12.00-16.00; bulk utility cows 11.50-12.50; few better heavy Holsteins 13.00; few young commercial cows to 13.50; canners and cutters unevenly 9.50-12.00 mostly 10.00-11.50; bulk utility and commercial bulls 12.50-15.50; good and choice 546-750 lb. feeder steers mostly 17.85-18.50.

Calves—Salable 25. Market mostly unchanged for meager supplies. Compared last Thursday vealer trade fairly active, prices generally unchanged; bulk good and choice vealers 21.00-28.00; most prime individuals 30.00-32.00, including up to 260 lbs. offerings; most utility and commercial unevenly 15.00-21.00; cull low utility over 75 lb. vealers mostly 10.00-14.00.

Sheep—Salable 25. Today's market nominally unchanged; late Wednesday, shorn lambs mostly 50c lower; bulk good and choice offerings with mixed lengths new wool growth, 19.00-20.00. Compared last Thursday slaughter lambs uneven; wooled lambs about steady and shorn lambs around 50c higher after opening as much as $1.00 higher on Monday; major packers very active, taking more than 80 per cent receipts for Easter shipment; 63 head mostly prime wooled lambs 22.50; bulk good to prime wooled lambs under 105 lbs. 20.00-22.00; some choice and prime 116 lbs. 19.50; deck mostly prime 96 lb. shorn lambs No. 1 pelts 21.50; bulk good to prime shorn lambs 19.00-21.00; cull to choice shorn slaughter sheep 4.00-9.00.

CHICAGO LIVESTOCK

CHICAGO, March 15 (AP)—Salable hogs 9,000 trade very uneven, most sales butchers around steady with Wednesday's average, spots of strength early but late trade slow and weak; sows mostly steady; bulk sales U. S. No. 1 to 3s 190-270 lb. butchers 12.50-13.00 including numerous loads No. 2 and 3s 240-260 lb. 12.75; few No. 2s 240 lb. 12.85-13.00; a few loads and lots mostly No 1 and 2s 200-225 lb. 13.10-13.25, latter price for a short double deck; 280-330 lb. butchers 12.00-12.50; 330-375 lbs. 11.50-12.00; sows 350-550 lb. 1052-11.50, with occasional choice light sows under 350 lb. bringing slightly more.

Salable cattle 2,500; salable calves 300; steers slow, mostly about steady, instances 25-50 lower; heifers fairly active, mostly steady; cows steady; bulls and vealers steady to weak; stockers and feeders fully steady; a package of high prime 1,020 lb. steer yearlings at 25.00; a few other prime steers 22.50-24.00; good to high choice steers 16.50-21.50; choice largely 18.50-21.00; a few loads good steers 16.50 and 16.75 carrying a commercial end; a package utility and commercial 1,100 lb. holstein steers 13.50; small lots high and choice and prime heifers 19.25-21.00; most good and choice heifers 16.00-18.75; utility to low good grades 12.00-15.75; utility and commercial cows 11.00-13.00; canners and cutters 10.00-11.75; utility and commercial bulls 13.75-15.50; good heavy fat bulls 11.50-12.00; good and choice vealers 22.00-26.00; most cull to commercial vealers 10.00-21.00; a short load of good 800 lb. feeding steers 16.65.

First A-Surface Ship Ready by Early 1960

WASHINGTON (INS) — The Navy plans to float the world's first nuclear surface ship in early 1960.

Rear Adm. Albert C. Mumma, chief of the Navy's bureau of ships also said in his announcement that the service plans to operate the atomic-powered submarine Nautilus through a second year on its original fuel.

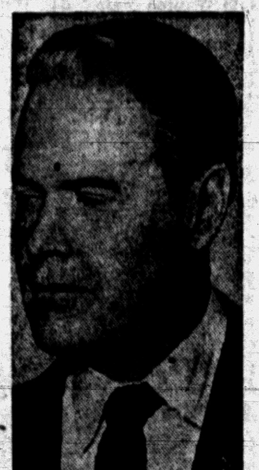

FINISHING UP — William R. Laird III has been appointed to the Senate seat of the late Sen. Harley M. Kilgore, of West Virginia. Laird, of Fayetteville, has been serving as his state's tax commissioner.

Grain Prices

CHICAGO GRAIN

CHICAGO, March 16 (AP)—Opening grain:

Wheat—		May	63¾
Mar	2.23½	July	63⅞
May	2.20	Dec	66⅛
July	1.99⅝	Rye—	
Sept	2.01½	May	1.29¾
Dec	2.04⅝	July	1.33
Corn—		Sep	1.32
Mar	1.33½	Lard—	
May	1.36⅛	May	12.15
July	1.40⅛	July	12.60
Sep	1.39½	Sep	12.95
Oats—			
Mar	61		

Death Notices

ATCHINSON, MARCH 14, 1956, William Earl, 5507 Elizabeth Lake Rd., age 56; dear father of William George, Robert Earl, Harvey J., Thomas H. and Patrick James Atchinson, and Mrs. Margaret Mary Riggi; dear brother of Mrs. L. Hunt and Mrs. O. Downing. Funeral service will be held Saturday, March 17, at 10 a.m. from the St. Benedicts Catholic Church with Interment in Mt. Hope Cemetery. Recitation of the Rosary will be at 8 p.m. Friday evening and Knights of Columbus Rosary will be at 8 p.m. Friday evening. Funeral arrangements by the Brace-Smith Funeral Home.

DAWSON, MARCH 14, 1956, James J., Ortonville, Mich., age 70; dear father of Mrs. Ellen Sutton, Mrs. Charlotte Switzer and Mrs. Geneva Myers. Funeral service will be held Saturday, March 17 at 2:30 p.m. from the Donelson-Johns Funeral Home with Rev. Fred R. Tiffany officiating. Interment in Lakeside Cemetery, Oxbow Lake, Mich. Mr. Dawson is at the Donelson-Johns Funeral Home.

EARHART, MARCH 14, 1956, Franklin Wilbur, 300 West Hopkins, age 53; dear brother of Elizabeth Golab, Willard Earhart, Lawrence and Ruth Earhart. Funeral service will be held Saturday, March 17, at 2:30 p.m. from the Huntoon Funeral Home with Elder Lohr officiating. Interment will be at Perry Mount Park Cemetery. Mr. Earhart will lie in state at the Huntoon Funeral Home.

GOSLEE, MARCH 15, 1956, Bertha E., 521 Mowakwa, Rochester, age 64; beloved wife of Leonard Goslee; beloved daughter of Delbert Coble; dear mother of Mrs. Sue Rhodehamel and John Goslee; dear sister of Mrs. Ethel Ferguson, Mrs. Lenore Showers, Mrs. Maude Gilmore, Ernest, Willard and Melvin Coble. Funeral service will be held Monday, March 19, at 1 p.m. from the William R. Potere Funeral Home with Rev. Kenneth W. Burgess officiating. Interment in White Chapel Cemetery. Mrs. Goslee will lie in state at the William R. Potere Funeral Home, Rochester.

SHEPHERD, MARCH 15, 1956, Violet, 54 Summit St., age 59; dear mother of Earl Shepherd and Mrs. Claire Strobl; dear sister of Mrs. John McCullough, Mrs. Judson Sanford, Mrs. Dan Gorley, Miss Bertha Hinton, Everett, Rev. Lloyd and Herman Hinton. Funeral service will be held Monday, March 19, at 1:30 p.m. from the Voorhees-Siple Funeral Chapel with Rev. Theodore Allebach officiating. Interment in Perry Mt. Park Cemetery. Mrs. Shepherd will lie in state at the Voorhees-Siple Funeral Home.

SUPERNANT, MARCH 14, 1956, Richard J., 271 Dick St., age 55; beloved husband of Mrs. Gladys D. Supernant; dear father of Miss Gloria J. Supernant and Mrs. Julia M. McCarreck; dear brother of Ben Supernant, Miss Helen Supernant and Mrs. Gertrude Gillis. Funeral service will be held Monday, March 19 at 10 a.m. from St. Benedicts Church. Interment in Mt. Hope Cemetery. Mr. Supernant is at the Donelson-Johns Funeral Home where recitation of the Rosary will be Sunday evening at 8 p.m. Recitation of the Rosary by the Daughters of Isabella will be 4 p.m. Sunday.

VANGELOFF, MARCH 13, 1956, August, 9230 Cooley Lake Rd., age 32; beloved husband of Mary Vangeloff; dear father of Kathleen, Nicholas, and Robert Vangeloff; dear brother of Mrs. Michael Kerensky. Funeral service will be held Saturday, March 17, at 1:30 p.m. from the Dudley H. Moore Funeral Home with William Strong officiating. Interment in Veterans section of Perry Mt. Park Cemetery. Mr. Vangeloff will lie in state at the Dudley H. Moore Funeral Home, Auburn Heights.

WEEDON, MARCH 14, 1956, Charles B., 4317 Lanette St., age 53; beloved husband of Mrs. Alma J. Weedon; dear father of Mrs. Harold Spitz, Howard C. and Benson Weedon; dear brother of Lewis Weedon and Mrs. Thelma Brown. Funeral service will be held Saturday, March 17 at 1 p.m. from the Donelson-Johns Funeral Home with Rev. W. C. Prout officiating. Interment in Acacia Park Cemetery. Elks Lodge No. 810 will conduct Lodge of Sorrow at the funeral home, Friday evening at 8 p.m. Mr. Weedon is at the Donelson-Johns Funeral Home.

Card of Thanks 1

WORDS CANNOT EXPRESS MY depe gratitude to the dear friends and relatives for their beautiful floral offerings and kind deeds during the loss of my dearest husband, Roy W. Racine. Special thanks to the Rev. Winan for his comforting words, Mr. Charles Wilson for the music, the pallbearers, the Borden Co., and employees and a very special thanks to the Huntoon Funeral Home. Thanks to any and all who helped me through my darkest hours, especially to those I do not know. May God bless you. Mrs. Lois Racine.

In Memoriam 2

IN LOVING MEMORY OF THELMA P. McKillop, who passed away 3 years ago, March 16th.
Just when your life was brightest,
Just when your years were best,
You're called from the work of sorrow,
To a home of eternal rest.
Sadly missed by her husband, daughters, son-in-laws and grandsons.

IN LOVING MEMORY OF HOWARD Newbanks Jr. who passed away 4 years ago March 16, 1952.
Four years ago our darling bid us all on earth goodbye.
We know that you are happy with Our Savior on high.
Sadly missed by Mommie, Daddy, Brother, Sisters.

Flowers 3

DUNSTAN'S FLOWERS
2484 W. Huron FE 2-8301

Funeral Directors 4

AIR AMBULANCE GROUND
Pursley Funeral Home FE 4-1211

COATS FUNERAL HOME
Complete facilities: OR 3-7757
Drayton Plains - Waterford Twp.

DIGNIFIED SERVICES
KIRKBY
Funeral Home—FE 4-1882

Donelson-Johns
FUNERAL HOME
"DESIGNED FOR FUNERALS"

SPARKS-GRIFFIN CHAPEL
Thoughtful Service FE 2-5841

Voorhees-Siple
FUNERAL HOME
Ambulance Service, Plane or Motor
FE 2-8378

Cemetery Lots 5

SAVE. BUY WHITE CHAPEL lots, from owner, FE 4-0666.

The Pontiac Press

FOR WANT ADS
DIAL FE 2-8181

From 8 a.m. to 5 p.m.

All errors should be reported immediately. The Press assumes no responsibility for errors other than to cancel the charges for that portion of the first insertion of the advertisement which has been rendered valueless through the error. When cancellations are made be sure to get your "kill number." No adjustments will be given without it.

Closing time for advertisements containing type sizes larger than regular agate type is 12 o'clock noon the day previous to publication.

Transient Want Ads may be cancelled up to 9:30 a.m. the day of publication after the first insertion.

CASH WANT AD RATES

Lines	1-Day	3 Days	6 Days
2	$1.50	$1.80	$2.70
3	1.50	2.70	3.96
4	1.80	3.48	5.04
5	2.25	4.05	6.00
6	2.70	4.86	7.20
7	3.15	5.67	8.40
8	3.60	6.48	9.60
9	4.05	7.29	10.80

BOX REPLIES

At 10 a. m. Today there were replies at the Press office in the following boxes:

2, 3, 4, 9, 12, 14, 15, 16, 20, 21, 25, 28, 34, 54, 59, 60, 69, 72.

Help Wanted Male 6

AUTO SALESMEN WANTED
CHECK THIS PLAN

1.—Guaranteed monthly draw.
2.—Liberal commission per car.
3.—Paid vacations.
4.—Demos furnished.
5.—Hospitalization.

We also need two trainees. Salary while learning to qualified men.

Call sales manager for appointment, MI 4-7811.

BODY MAN, GOOD WAGES, commission, steady or part time work, 22 Auburn Ave.

SALESMEN
Men with sales ability to learn heating and air conditioning. With world's largest installers. Guaranteed earnings, experience unnecessary, but must be willing to work. Car essential. Phone for appt. 10 a.m. to 3 p.m., Mr. Moore. FE 2-8318.

BARBER WANTED, STEADY JOB. Franks, 22 N. Telegraph.

EXPERIENCED CAR HAULERS FOR IMMEDIATE WORK. MUST HAVE GOOD PAST EXPERIENCE AND REFERENCES. NONE OTHER NEED APPLY. CALL FE 5-6125, EXT. 22.

EXPERIENCED SALESMEN wanted. Must have transportation. Maximum income within 60 days. Unlimited opportunity for advancement. We will train you to sell furnaces. Local, well established firm hiring entire additional sales force. Interviews between 9 a.m. and 11 a.m. daily. McLain Heating and Sheet Metal Co., Inc. 497 S. Saginaw St.

EXP. CHEF, MUST HAVE knowledge of both quality and quantity food production cost and portion control. 40 hr. week, liberal vacation, insurance, holiday and other benefits. $125 per week plus overtime. Industrial cafeteria to be located on Mound Rd. at 18 Mile Rd. Call Jefferson 6-9000, ext. 320 for interview.

BRICKLAYERS WANTED, INSIDE partition work and outside work. 850 N. Perry St. at Joslyn. For Dearborn Builders, Inc. See Bob White on job or call MI 7-0008 for Jack Kausch.

EXPERIENCED WASHING MAchine repairman. Must have experience on automatic washers and dryers. Steady work, vacation with pay, salary and commission. Must furnish references. All information confidential. Roy's Replacement Parts and Service Co., 96 Oakland.

FURNACE AND SHEET METAL installer wanted. Must be experienced. Apply in person. McLain Heating and Sheet Metal Co. Inc, 497 S. Saginaw St.

GAS STATION ATTENDANT AND minor repairs. Call in person. 31645 Southfield rd., Community Service.

GO AHEAD
With
Oldsmobile
SALESMEN WANTED
There is a bright future for you in sales. The men we want are alert, aggressive, sincere, and willing to work hard to get ahead.
EARNINGS UNLIMITED
JEROME MOTOR SALES
280 S. Saginaw St.
Ask for Mr. Moore

GRINDER—O.D. INSPECTOR
Must have experience on close tolerance, precision aircraft parts.
MC MFG. CO.
118 Indianwood Rd. Lake Orion

HOME FOR ELDERLY MAN WHO is handy. Some wages. FE 5-5619.

JOURNEYMAN MACHINIST & general machinist wanted. Call FE 4-2552.

MECHANIC
Buick and Pontiac experience. Clean shop, good working conditions. See Bob Missel. Anderson Pontiac Buick Utica. REpublic 2-3001.

MAKE OVER PAGES

Help Wanted Male 6

MACHINISTS
for lathe, mill & bench work. Must be experienced in reading both assembly & detail prints. Must be able to do own setups and layouts. This position offers steady employment with concern building special machinery & automation equipment. 50 hour week. Contact W. M. Peterson, Cargill Detroit Corp. 2254 Cole Birmingham

MAN FOR NIGHT PORTER. MUST have janitor experience. Phone MI 4-4900.

SALESMEN (4)
Needed to enlarge staff. Average commission $75. Average earnings up to $250 weekly. Referral system used for contacts. For appointment phone OL 1-7186 or OL 2-1511.

MILK ROUTE SALESMEN WANTED
One of the largest and most permanent dairies in the area. Younger men preferred — qualify yourself with one of the best training programs in the country. Contact representatives at the Waldron Hotel, 7 to 8 p.m., Sat., March 17.

OPPORTUNITY — CYCLONE Fence USS Steel needs part-time salesman to sell residential fences. Call or write Cyclone Fence 1925 E. Hancock, etroit 7. TEmple 2-2001.

O'NEIL
NEEDS SALESMEN. CALL FOR APPOINTMENT
RAY O'NEIL, Realtor
262 S. Telegraph Rd. Open 9-9
Phone FE 3-7103 or FE 5-7292
Co-operative Real Estate Exchange

Needed
Journeyman
Keller
Operators
Apply
Employment
Office
PONTIAC
MOTOR
DIVISION
GLENWOOD AVE. PONTIAC, MICHIGAN

PATTERN AND MODEL MAKERS also hand lay-out men for reinforced plastics. Excellent opportunity, ideal working conditions. Call MA 4-1519.

PHARMACISTS
Good opportunities for advancement with a fast growing and progressive concern. Excellent working conditions, 44 hr. week. Numerous fringe benefits. Apply personnel office, Kinsel Drug Co., 15120 Third, Highland Park. Call TUlsa 3-3200.

PRESSERS ON LADIES AND men's garments. Experienced preferred. Apply Fox Dry Cleaners, 719 W. Huron.

REFRIGERATOR SERVICE MAN service commercial domestic and air conditioner. Experience necessary. Call for appointment 9 a.m. to 11 a.m only. Roy's Replacement parts and service. 96 Oakland.

REAL ESTATE SALESMEN
We need 2 salesmen for our spring rush and business, plenty of floor time with excellent opportunities in this rapidly growing area. Special bonus on listings so make an appointment for details.
F. C. Wood Co.
REALTOR
Corner Williams Lake Rd. (M59)
OR 3-1235 Office Open 9-5:30
After 5:30 call OR 3-2603

RETAIL MANAGEMENT OPPORTUNITIES
FOR YOUNG MEN
Nationally-known, progressive retail variety chain has openings for capable, ambitious men, bet. ages of 21 and 28. Men who qualify will start as trainees in the stock room and will be progressively advanced to floor men, assistant managers and to store managers. Good starting salary with scheduled and merit increases.
PLUS
GENEROUS BONUS PLAN
EMPLOYE DISCOUNTS
LIBERAL VACATIONS
GAINFUL LIFE INSURANCE PLAN
EXCELLENT RETIREMENT PLAN
O. J. T. BENEFITS FOR ELIGIBLE VETERANS
APPLY
O. BERG 42 N Saginaw

SALESMEN WITH MECHANICAL experience. Ability to sell and demonstrate power mowers, garden tractors. Must be dependable. References required. Write Pontiac Press, Box 61.

SPECIAL INSTRUCTIONS AND REMARKS
FACTORY SALESMEN — Sell Charles Chester nationally known Cushion Shoes direct . . . Complete line for entire family. Full time or side line. Full time men earn up to $25.00 per day in commission. Big repeats. Sample and equipment furnished producers. Charles Chester Shoe Co., Chester Bldg., Brockton, Mass.

SUN OIL COMPANY
Has immediate opening in their Sales Training program for an aggressive individual who is looking for a selling career that can eventually lead to a management position. The responsibilities of this position includes a complete supervision of the sales, sales promotion and administrative requirements of an assigned sales territory. Compensation is on a straight salary basis with periodic increases based on merit. Car allowance and other company benefits available. If you are between 24-30 yrs. of age, have a college education or its equivalent in sales experience and feel you can meet this challenge, write Sun Oil Company, Post Office Box 690, Flint, Michigan. Giving full particulars. All replies confidential.

Help Wanted Male 6

SALESMAN, DRIVER FOR ESTABLISHED route. Apply Walkers Cleaners, Lake Orion.

SERVICE STATION ATTENDANT. Young married man between the ages of 25-35. Apply corner of Williams Lk. Rd. and Airport Rd. Del's Service No. 4. John Baas.

TREE TRIMMERS WANTED FOR Farmington Area. Call OR 3-3353 after 6.

WANTED: SALESMAN AT ONCE. P. W. Dinnan, 66 W. Huron St.

WANTED: FIRST CLASS METAL bumper. No other need apply. MI 4-4018.

WTD.: STOCK BOY FOR DAY work only. Louis Spadafore Mkt. 197 Oakland Ave.

WANTED: EXPERIENCED ALL around man for dry cleaners. To work on wages and percentage. Must be able to take complete charge of cleaning and finishing. Steady, no drinkers. Good future for the right person. References. Pontiac Press Box 59.

WANTED: EXPERIENCED MEN for pouring basements with rock wall forms. OR 3-7207. Call after 6.

WANTED: ORDERLIES ON 3 p.m. to 11:30 p.m. shift. Must have had 6 mos. hospital experience. Phone FE 2-9184, ext. 20.

WANTED YOUNG MAN BETWEEN AGES OF 16-22 TO SING 1ST TENOR WITH GOSPEL-AIRES QUARTET. MUST BE A CONSECRATED CHRISTIAN, BE ABLE TO READ NOTES & SING PARTS, & WILLING TO WORK. FOR INFORMATION CALL GLEN FARNHAM AT FE 7-8943 AFTER 6:00 P.M.

WORK NEAR HOME
Reliable man for maintenance at home decorating shop. No mechanical exp. necessary. Age up to 55. Permanent opening, ideal working conditions, and vacation with pay. Apply Mrs. Feehan, Jacobson's, Maple at Bates, Birmingham. MI 4-6900.

Help Wanted Female 7

AT ONCE
Ambitious woman with good car and pleasing personality to sell real estate. Must be willing to follow instructions and work full time. Prefer experienced woman but will consider training right woman. Apply in person and ask for Mr. Brown.
[redacted]
1362 W. Huron

AVON COSMETICS OFFERS WONDERFUL earning opportunity to smart aggressive women. For information, call FE 4-4508.

BAKERY SALESGIRL OVER 20. Day work only. Anderson Bakery, 124 W. 14 Mile, Birmingham. Midwest 4-7114.

Beauty Operators—2
Experienced. $80 to start. Steady. Vacation paid.
Andre Beauty Salon
FE 5-9257.

CASHIER
Office girl, 25 to 45 years old, shorthand and typing essential, to work from 12 noon to 9 p.m.
SALES GIRLS
Experienced in ready-to-wear, to work 5 to 9 evenings.
BLOOMFIELD FASHION SHOP

CLEAN CHRISTIAN GIRL TO stay with mother and baby while husband works nights. OR 3-3403.

CAR HOPS AND PART TIME help for weekends. Apply in person, Tony's Drive-In, 3790 Auburn Rd.

Experienced
Stenographers
Apply
PONTIAC
MOTOR
DIVISION
Personnel Dept.
GLENWOOD AVE. PONTIAC, MICH

EXPERIENCED GIRLS FOR SODA fountain, daytime or evening hrs. Apply in person, Luttrell Drug Store, 691 Orchard Lk.

EXPERIENCED WAITRESS TO work part time. Phone MI 4-9090.

FULL OR PART TIME SALES work. Call after 5 p.m. FE 4-9304.

GENERAL OFFICE WORK MUST be able to type, shorthand preferred, but not necessary. Liberal employe benefits. 40 hr. week. FE 2-8635.

HOUSEHOLD HELP BETWEEN 8 A. M. and 11 A. M. 5 days. Near bus. FE 4-4975.

HOUSEKEEPER FOR MOTHERless home. More for home than wages. Apply Pontiac Press Box 69.

INTERVIEWERS
Small downtown office will train you to do personnel work if you have a sales personality and an alert mind. Call FE 8-0417.

LADY WANTS DAY WORK TUES., Weds., Thurs. FE 5-4009.

LADY TO STAY WITH ELDERLY gentleman and child occasionally on evenings and weekends. References. FE 2-1003 after 6 p.m.

LADY, LIVE IN, CARE FOR small easy house. MA 6-6240.

LADY TO LIVE WITH MOTHER and 3 boys. FE 2-3662.

NEED EXTRA CASH? WORK THE hours convenient for you. Wonderful opportunity, unlimited earnings. Demonstrate fine line of plastics and housewares. No deposit necessary. Call FE 5-8681 nights, or Sun., for interview.

PERMANENT POSITION FOR housekeeper over 30 years of age for Birmingham home. Two school age girls 9 and 12. Good salary, own room with television, Thursdays and Sundays off. No other hired help. References required. Write Box 19, Pontiac Press for appointment.

PRESSERS ON LADIES AND men's garments. Experienced preferred. Apply Fox Dry Cleaners, 719 W. Huron.

Real Estate
Saleswomen
Wanted
H. W. Bigelow
594 W. Huron St.
FE 5-9409 or FE 5-8845

STENOGRAPHER, SMALL COMPANY near Birmingham has opening for girl able to take some shorthand, 5 day wk. paid vacation. Paid insurance. Prefer someone under 30. MI 4-7373.

Trainees . . .
Retailing
If you are presently seeking a position that will offer you a future, and have a college degree or an equivalent retail background, why not accept an opportunity to advance under a planned program in a large department store in Pontiac.
Weekly lectures from top executives, concurrent with direct job experience, through guided assignments which qualifies you for an assistant buyer's position upon completion. Executive needs are filled from within policy.
Write to the personnel director for appointment, giving full educational and work background. Include telephone where you can be reached. Age 30 or under.
WAITE'S DEPARTMENT STORE
PONTIAC, MICH.

Help Wanted Female 7

WANTED: YOUNG LADY TO teach beginners, must live in the Milford, or Walled Lake area. Should have from 3 to 5 years piano, or accordian. Phone Band Director. FE 4-0566.

WANTED: WOMAN FOR BABY-sitting and or house cleaning. FE 4-1034.

WOMAN TO CARE FOR 2 CHILdren and light housework. Live in. Sun. off. Call FE 2-4789 after 6.

WOMAN, SIMPLE COOKING, light housework, live in, $30. Other help employed. Large family. MI 4-1261.

WOMAN TO CARE FOR CHILdren. FE 5-2273. Call bet. 7 & 8 p.m.

Help Wanted 8

CARETAKER, COUPLE FOR large estate in Pontiac. Experienced with good references. KEnwood 2-3726.

MEN, WOMEN, YEAR ROUND OPportunity on established Watkins route. Earn $2 to $3 per hour. Car necessary. Apply 150 N. Perry.

ORGANIST & CHOIR DIRECTOR wanted. Call MIdwest 4-8890, or MI 4-4107.

WORK NEAR HOME
Reliable couple for maintenance at home decorative shop. No mechanical exp. necessary. Permanent opening, ideal working conditions, and vacation with pay. Apply Mrs. Feehan, Jacobson's, Maple at Bates. Birmingham. MI 4-6900.

Employment Agencies 8A

ACCOUNTS PAYABLE
Would like young lady between ages 25 & 35 with experience in Accounts Payable, or Receivable, who can do lite typing and has knowledge of bookkeeping machines to work 5 day week. SEE NANCY AT CAREER CENTER. B-1 Riker Bldg., FE 8-0416.

BIRMINGHAM
IMMEDIATE OPENINGS
General office secretaries, bookkeepers and waitresses. No domestic. Birmingham Employment Service, 139 W Maple. Birmingham. MI 4-4254.

CAREER GIRLS

OFFICE MGR. with car	$400
LITE SHORTHAND	$260
RAPID TYPIST	$250
OFFICE BEGINNER	$230
BOOKKEEPER, with car	$270
BOOKKEEPING MACHINE OPERATOR, with car	$270
STENO. Downtown area	$240
SEAMSTRESS	$225

MIDWEST
406 Pontiac State Bank Bldg
FE 5-9227

LOOK!
A job of interest & diversity awaits the woman who looks!
PONTIAC
Employment Service
18 W. Huron FE 4-2551

MIDWEST
FOR MEN

Young Grad. Accountant	$450
Parts Clerk	$325
Office, Experienced	$275
Mechanic's Helper	$300
Station Attendant	$325
Mechanic Without tools	$350

406 Pontiac State Bank Bldg.
FE 5-9227

OFFICE MANAGER
Executive would like capable person with lite typing and shorthand to run his office. CALL BETTY AT MIDWEST 406 Pontiac State Bank Bldg., FE 5-9227.

PONTIAC
EMPLOYMENT SERVICE
18 W. Huron FE 4-2551

JOBS FOR MEN

Journeyman Truck Mech.	$430
Draftsman	$550
Grad. Accountant	$470
Sales trainee, some college	$360
Skilled mech. ref required	$350
Bartender	$370

CAREER CENTER
B-1 Riker Bldg. FE 8-0416

Instructions 9

DRIVING LESSONS, PONTIAC Drivers' Training. Days, Eves., and Sunday. FE 2-4887.

PIANO INSTRUCTIONS: MAJORS IN GOSPLE AND BEGINNERS. FOR INFORMATION CALL FE 4-7172.

PIANO LESSONS GIVEN, CLASSICAL, or popular, beginners welcome. Phone Director, FE 4-0566 Gallagher Music Co., for appointment.

WANTED: PIANO TEACHER FOR 2. 14 Mile and Drake Section. In my home if possible. MA 6-6010.

Work Wanted Male 10

A-1 MACHINIST WISHES PART time work. Evenings and weekends. FE 3-9548.

A-1 WALL WASHING AND ANY odd jobs. FE 2-1559.

BLOCK LAYING AND BASEMENT. Arthur Davis, ORlando 3-4204.

CARPENTER AND CABINET work new and repair. OR 3-4657.

CARPENTER WORK, NEW, OR repair. No job too small, or too large. Free estimates. Phone OR 3-5760 or FE 8-1014.

CARPENTER AND CABINET work. New and repair. D. B. Murdock, FE 2-7861.

CARPENTERS, ALTERATION AND repair. FE 8-2794 FE 4-4168.

CABINET MAKER AND CARPENTER. Kitchen & specialty. FE 4-5000.

CARPENTRY, CABINETS, FORmica work. Attics finished. Recreation rooms. Repairs. EM 3-4775.

CARPENTER WORK NEW AND repair. FE 4-4210.

ELECTRICAL WIRING LICENSED Ed Murray FE 2-8657.

MAN DESIRES PART TIME work of any kind. After 4 FE 5-0645.

MARRIED MAN NEEDS WORK OF any kind for 4 weeks or less. MY 2-5111.

MARRIED MAN NEEDS WORK of any kind. Experienced in farm work. FE 5-6500.

PLASTERING, AND PATCHING. OR 3-4637.

PLUMBING WORK WANTED. Reasonable. FE 5-1016.

WALL SERVICE WALL BOARD installed, Cement joints & nails. Ready for paint or paper. Very particular. Free estimates. MY 3-7201.

Work Wanted Female 11

1 DAY SERVICE IRONINGS $3 bushel. Pickup and delivery. FE 8-2316.

2 WOMEN WANT WALL WASHing and cleaning. FE 7-0223.

BABYSITTING OR WASHINGS & ironings done. $3 a bu. FE 2-6866.

BABYSITTING BY DEPENDABLE lady while you shop! Also sewing and alterations. FE 2-7480.

BOOKKEEPER DESIRES PERMAnent position in Pontiac area with construction co. or similar. Efficient, capable of handling 1-girl office. Age 33, own trans., ref. EM 3-2275, evenings.

CHILD CARE IN MY HOME while parents are employed. FE 4-6013. 575 Second.

DAY WORK. FE 5-2465.

EXPERIENCED WOMAN WANTS housework Friday and Saturday. EM 3-3692, after 4.

GIRL WOULD LIKE RESTAUrant work. FE 2-4660.

HAND SEWING AND MENDING. EM 3-4785.

HOUSEKEEPER WIDOW NO other woman in charge. Pontiac Press Box 2.

IRONING, 1 DAY SERVICE. $3.00 a bu. FE 5-0514.

IRONINGS DONE IN MY HOME. also excellent work done on curtains, spreads and linens. Will pick up and deliver. FE 5-1910.

IRONINGS, $3 A BUSHEL GOOD work, 84 Mary Day. FE 2-4001.

IRONINGS $3 A BUSHEL, PICKup and delivery. FE 5-6732.

IRONING, $3 A BUSHEL. EXCELlent 1 day service. FE 5-9093.

IRONINGS & BABY SITTING IN my home. OR 3-5138.

IRONING, $3.00 A BU. 1 DAY service. On E. Walton Blvd. FE 5-2397.

LADY WANTED FOR BABYSITting, live in 5 days a week. FE 8-1865.

LADY WISHES DAY WORK. CALL OL 2-5251.

LADIES AND CHILDREN'S ALterations, A-6 Arcadia Ct. FE 2-2168.

LADY WOULD LIKE DAY WORK Tues. thru Fri. $8 a day plus fare. References. FE 4-7749.

Work Wanted Female 11

MIDDLE AGED LADY WISHES light housework & baby sitting or general. Stay in. Box 32, Pontiac Press.

MIDDLEAGED, RELIABLE LADY wishes babysitting in home. FE 2-1115 after 3.

MIMEOGRAPHING, TYPING, SECretarial Service. EM 3-2842.

PRACTICAL NURSE AVAILABLE. OR 3-5821.

PRACTICAL NURSE AVAILABLE. Excellent reference. FE 8-0516.

TYPING AND CLERICAL WORK to do in own home. Experienced and references if necessary. FE 8-2687 after 6:30.

WILL DO BOOKKEEPING & TYPing in my home. FE 2-3810.

WOULD LIKE IRONING TO DO IN OWN HOME BY THE PIECE 3654½ AUBURN AVE. FE 4-4149.

WANTED WASHINGS AND IRONings. FE 5-9988.

WANTED A POSITION IN HOME as general housework to live in by a middle-aged lady. Call only between 10 a.m. and 6 p.m. FE 7-0733.

WASHINGS AND IRONINGS. PICK up and deliver. FE 2-4573.

WASHINGS & IRONINGS. PICK-up & deliver. FE 4-5341.

Building Service 12

A-1 LAYING, SANDING & FIN. Pontiac Hardwood Floor Service "Where Quality Comes First" Licensed Contractors. FE 3-7647

A-1 PLASTERING. NEW HOMES, repairs specialty. FE 2-5852.

AIR COMPRESSORS, BREAKERS, cement grinders, etc.
CONE'S RENTAL
1251 Baldwin FE 2-0077

A SET OF BLDG. PLANS DRAWN for any type building. EM 3-4931. EM 3-4518.

A-1 GENERAL REPAIRS, HOME and industry. OR 3-2957 after 5.

AIR COMPRESSORS, AIR TOOLS, Power generators, heaters, sanders, etc. Open Sun.
JACKSON'S RENTAL
62 W. Montcalm FE 4-5240

A-1 CEMENT WORK
LLOYD MONROE
FE 4-6866
BASEMENTS
Full or partial-repairing old & leaky basement — waterproofing. Cement floors & drains — also additions garages, & breezeways, roofing, siding, porches & aluminum combination windows & doors.

MICHIGAN HOME REMODELERS
3377 W. Huron FE 4-5063

BRICK, BLOCK AND CEMENT work. Also chimneys. No job too large. Residential and commercial. Guaranteed work. Ph. FE 4-8694.

BLOCK BRICK CEMENT WORK & fireplaces. FE 2-2468.

CARPENTRY & GENERAL REpair. No job too little! For free estimate call FE 8-0394.

CEMENT & BLOCK
work FE 5-0782

CEMENT IS OUR SPECIALTY. Floors, basements. EM 3-4879.

CUSTOM BUILDING, F.H.A. Financing. Modernizing. FE 4-5470.

ELECTRICAL WIRING LICENSED Ed Murray. FE 2-8657.

FLOOR SANDING, LAYING AND finishing. 12 yrs. experience, guaranteed work, free estimates. Call Leo and Jack, FE 5-7482.

FLOOR SANDING, OLD FLOORS a specialty. Carl L. Bills. FE 2-5789.

FLOOR LAYING SANDING AND finishing. 10 years experience. Modern equipment guar. work. Free estimates. John Taylor. OR 3-1616.

FLOOR LAYING, SANDING & FINishing, C Bud Bills. FE 8-2050.

FIREPLACES GUARANTEED FE 2-7698

FLOOR SANDING, LAYING FIN. R. Gardner. 491 Central FE 2-7519.

FIREPLACE BUILDER, STONE specialist. Reasonable price. Free estimate. Work guaranteed. Call FE 4-8869.

GENERAL BUILDING REPAIR. Brick, stone, cement work. Plastering and tile work. FE 4-2290.

GUARANTEED ROOFS, ALL kinds, EST. 1918 Hugus Marsh. 353 N. Cass. FE 3-3021. FE 2-8946.

HOUSE MOVING, FULLY equipped. FE 4-6450. L. A. Young.

JOS. FLEMING, FLOOR LAYING. Sanding, finishing. 155 Edison. Ph. FE 2-4405.

LAND CLEARING — STUMP REmoval—draianage ditches — concrete broken. OL 1-6645.

OUR SPECIALTY
Bathrooms modernized. Free estimates. FE 2-9309 or FE 5-2804.

PLASTERING NEW AND REpair. FE 7-0251. Vern Keller.

PRIVATE BUILDER WOULD LIKE opportunity to bid on your new home. Financing available. FE 4-9681 or FE 5-0242.

ROOF MASTERS, NEW AND REpair. Guaranteed work. Free estimates. FE 2-7688.

ROOFING, SIDING AND ALL MODernization. Alterations. Special deal for February and March.
D & M BLDG. SERVICE
FE 2-7004
Eves OR 3-2276 FE 2-8245

R G SNYDER, FLOOR LAYING. Sanding and finishing. Phone FE 5-0592.

Winter Prices Now in Effect on All Remodeling
Garages
Combination Storm Sash
Roofing
Siding
Additions
Attics Finished
Porches Enclosed
Kitchen Remodeling
No down Payment
Terms
G. & M Construction Co
3260 Dixie Hwy FE 2-1211

Building Supplies 12A

LUMBER & BUILDING SUPPLIES
Steel culverts 8-10-12" in stock

Birch Flush doors	$7.95 & up
12" & 16" clg. tile 64' carton	$6.72
⅜ x 4' x 8' Plyscord, ea.	$5.45
¼ x 4' x 8' fir plywood ea.	$4.45
Cash & Carry Specials	
⅜" x 4' x 8' plasterbd. ea.	$1.20
½ x 4' x 8' Celotex bd. ea.	$2.24
8' corner beads & lath	
25 lb. joint cement	$2.20
90 lb. roll roofing	$3.30
8" roof bds. 1000 ft.	$79.00

MORE FOR YOUR MONEY
Paul St. Cyr. Lumber Co
6120 Bogie Lake Rd Commerce
We Deliver EMpire 3-2731

Business Services 13

ACE SEAT COVERS
TRIM AND LEATHER REPAIRS
LEATHERETTE BY THE YARD
INCOME TAX SERVICE
381 S. Saginaw St. FE 5-6889

ANDERSON BROS.
EXCAVATING
Basements, sewers, drag-line, rentals.
Trucking and Grading
MA 4-2663

APPLIANCE SERVICE
We service all makes of refrigerators, washers, radios, cleaners and all types of small appliances. ROY'S, 96 Oakland Ave. FE 2-4021.

A & B TRENCHING
Footings, water line field tile FE 5-9961.

BLOOMFIELD WALL CLEANERS Walls and windows. Reasonable. Free est. No obligation. FE 2-1631.

ALL MAKES OF FOUNTAIN PENS repaired by factory trained men at our store General Printing & Office Supply Co 27 W. Lawrence St. Phone FE 3-0135

CARPET LAYING, SEWING, binding. Any repairs. Carpet cleaning on location or shop. Self employed exp. man. Call anytime. TYler 5-0137 or FE 3-7385

CHIMNEY WORK
We specialize in chimney cleaning, repairing, rebuilding or build new chimneys. Also build and install wire baskets on chimneys. Fireplaces and incinerators cleaned and repaired. Also all kinds of furnace work. Local registered company. FE 5-3701

DRY WALL BY MACHINE FREE estimates. No job too big or small. FE 5-4628.

EXPERT TREE TRIMMING & REmoval. Ph. FE 5-6593 or OR 3-2000.

EAVESTROUGHING, INSTALLED and repaired. Free estimates. L&M Sheet Metal. FE 5-9313.

ELECTRIC MOTOR SERVICE REpairing & rewinding 218 E. Pike Ph. FE 4-3981.

HEATING SERVICE
Gas, oil burners and furnaces cleaned and serviced. All makes. Day or night. FE 4-1063 Day OL 2-9161. WAYNE HEATING CO.

PLASTERING NEW AND REpair. Carl Buxton. FE 4-0028.

Business Services 13

PLUMBING AND HEATING, H. S. Compton & Son, FE 4-3767 or OR 3-5076.

ELECTRICAL
SEWER CLEANING
Sinks — Sunday Service. FE 4-2021

TREE TRIMMING AND REMOVal. Free estimates. Phone FE 7-8354.

TREE TRIMMING AND REMOVal. Free estimates. FE 2-6019. FE 4-5324.

Bookkeeping & Taxes 14

ACCOUNTING & TAX SERVICE
INCOME TAX
Edw. Hawley FE 2-2602

Dressmaking, Tailoring 16

DRESSES, SUITS, COATS & ALterations. 191 E. Huron FE 4-7074.

Garden Plowing 16B

CUSTOM PLOWING, DISKING, grading and mowing with new Ford tractor and equipment. Chester Chatfield. MI 6-0883.

Income Tax Service 17

AA INCOME TAX SERVICE
Why Wait in Line?
Bring W2's Now. Pick-up Pay Day
Wayne Garrett
FE 5-6889 381 S. SAGINAW.

ACCOUNTING AND BOOKKEEPing. Income tax specialist. FE 8-1226, Keego. John Zurbrick

ACCOUNTING & TAX SERVICE
FE 2-2602
Home calls by appt.
Ed Hawley Office: 1041 Argyle

AN INCOME TAX RETURN PREpared in your home by qualified accountant with master's degree. Appt. FE 3-7534.

BOOKKEEPING AND TAX SERV.
L. Fitzwater
FE 2-2137 98 W Huron

INCOME TAX SERVICE
NO WAITING
BENJAMIN R. BACKUS
18 W. Huron Room 15
FE 4-1892 Eves. FE 8-0317

INCOME TAX SERVICE, YOUR home or mine. FE 4-8703.

INCOME TAX SERVICE IN YOUR home. OA 8-3321.

INCOME TAX REASONABLE OR 3-5306 week days OR 3-0364 after 6:15. Home appointments.

INCOME TAX SERVICES
C. J. ODELL
PHONE: EMPIRE 3-3125

NEED HELP?
With income tax return. $5 per average return. FE 4-6706.

SAVE MONEY
Let us file your return for you. 43 Clark St. FE 4-1444 for appt.

TAX CONSULTANTS
& ACCOUNTANTS
A. Wodek & J. Sutherland
737 N. Perry at Joslyn. FE 8-2431
Open Daily, eves. & Sunday

WORKING MAN'S INCOME TAX service. 21 East Tennyson off Baldwin Ave. 9 a.m.-9 p.m. FE 8-1137.

Laundry Service 18

LACE CURTAINS PLAIN OR RUFfled. Beautifully finished. Pontiac Laundry. Phone FE 2-8101.

FOR FAMILY LAUNDRY SERVice, Ph. Pontiac Laundry. FE 2-8101.

Landscaping 18-A

COMBINED FORCES, LANDSCAPing, spring clean up by experts. FE 4-2853.

Moving & Trucking 19

AA-1 MOVING TRUCKING. LOW rates. Good service. FE 5-3571 anytime.

ASHES AND RUBBISH, CALL anytime. FE 5-3947.

FOR SPRING CLEANUP, ASHES, rubbish hauled, anytime. OR 3-9784.

FRANK JOHNSON HAULING, will pick up anything. FE 5-4442.

HAULING JUNK CLEANING basements & attics. FE 7-0480.

INCINERATORS CLEANED. ASH or rubbish hauled. Clean up. FE 4-5134.

LIGHT AND HEAVY HAULING. At any time. FE 8-0095.

LIGHT HAULING, ANYTIME. FE 4-3403.

LIGHT TRUCKING AND HAULing. FE 8-2135.

LIGHT AND HEAVY TRUCKING, rubbish hauled. Sand, fill dirt and gravel. FE 2-0603.

MAN WITH ¾ TON TRUCK wants work. FE 4-8421 anytime.

O'DELL CARTAGE
Local and Long Distance Moving. Phone FE 5-6806

REDUCED RATES
Large van to serve you. Smith Moving. FE 4-4864

TRUCK ANYTHING FROM trunk to refrigerator. anytime. Call FE 4-4696.

UNWANTED ARTICLES REmoved free of charge. FE 4-4696.

TRUCKING & HAULING RUBbish anytime cheap. FE 8-1770.

Trucks to Rent
TRUCKS, TRACTORS AND EQUIPMENT
½ Ton Pickup 1½ Ton Stake and Dump Trucks
Pontiac Farm and Industrial Tractor Co.
825 S WOODWARD
Open Daily Including Sunday
FE 4-0461 FE 4-1442

Painting & Decorating 20

A-1 PAINTING PAPERING Mason Thompson, FE 4-8364

A-1 INTERIOR DECORATING REASONABLE. FREE ESTIMATES. OR 3-1626.

A-1 DECORATING — PAINTING and wall papering. Call or estimate. FE 4-0255

A-1 PAINTING INTERIOR, & EXterior. 10 per cent disc. for cash. Guaranteed Free est. FE 4-9205.

A-1 CUSTOM PAINTING, PAPERhanging. Paper removed. Estimates. FE 4-6918.

ACE WALL WASHING, PAINTING Free Est. Reasonable. FE 5-2211.

ALWAYS DEPENDABLE. PAINTing, decorating. 26 yrs. exp. FE 5-2860.

CUSTOM DECORATING, WALLpapering. Steaming service. Commerce. EM 3-3435.

INTERIOR PAINTER HAS SOME open time. FE 2-6231.

PAPERHANGING 25 YRS EXP. Reasonable rates. FE 4-2171 — FE 4-6829.

PAINTING AND PAPER HANGING FE 5-4293.

PAINTING PAPERHANGING
WALLS CLEANED
TUPPER OR 3-7061

PAINTING AND DECORATING guaranteed Immediate service. FE 5-5006

Painting & Wall Washing
Free estimates. FE 2-2706

Physio-Therapy 21A

SWEDISH MASSAGE & THERAPY. Special foot technique. 72 Elm St. FE 4-2851

Television Service 22

COPENHAVER'S RADIO & TV repair. 569 Huron Night service calls. FE 4-5607

DAY OR NIGHT TV SERVICE. FE 5-1296 or FE 5-8390
M. STRAKA

EXPERT TV SERVICE. ALL makes. Service calls 9 to 9. Jacox Television. 463 S. Saginaw. FE 5-4620.

GUARANTEED TV REPAIR ANY MAKE FE 4-9736 CONDON'S RADIO & TV 127 S PARKE ST.

JOHNSON'S RADIO AND TV SERVICE
45 E. Walton Blvd FE 4-7601

TV SERVICE
FE 4-4414 V. Honchell FE 5-2228

TUCKER'S RADIO-TV. FE 5-3714. FE 4-3690. 168 E Pike St.

Typewriter Service 22A

TYPEWRITERS AND ADDING MAchine repairing. Expert work. General Printing and Office Supply Co., 17 W Lawrence.

TYPEWRITERS RENTED
Mitchell's, 123 N Saginaw St.

Upholstering 23

CUSTOM MADE SLIP COVERS Your material. FE 5-2760.

EAKLE'S CUSTOM UPHOLSTERing, 8174 Cooley Lake Rd. EM 3-2641. Free estimates.

THOMAS UPHOLSTERING
34 S. TELEGRAPH FE 5-8888

SLIPCOVERS DRAPES & BEDspreads. Your material. FE 5-5797.

Lost & Found 24

5 MONTHS OLD FOX TERRIER. White with brown spots, wearing an unmarked collar. Lost in the vicinity of Airport and Pontiac Lk. Rds. Answers to the name Spotty. Reward. ORlando 3-7068 after 6 p.m.

LOST: REWARD AS TO THE whereabouts of small Boston Bull terrier taken from vicinity of Sashabaw and Woodhull Lk. License No. 4639, answers to name of Snuffy. Child's pet. Please phone OR 3-8832.

LOST: RED BILLFOLD IN KRESges. Reward. Please call FE 5-0256.

LOST—BLACK AND TAN HOUND in vicinity of Pontiac State land. OR 3-2174.

LOST FEMALE COCKER SPANiel. Vicinity of Baldwin School. FE 4-1859.

LOST: SABLE AND WHITE MALE collie. Children's pet. FE 4-1247.

LOST YOUR PET WANT TO give one a home? FE 5-9290. Michigan Animal Rescue League.

LOST: BLUE AND SILVER PARKer 21 Fountain pen. Has "Noda" on the cap. Lost near Auburn and Opdyke Road. Has sentimental value. FE 7-9483.

LOST: MAN'S BROWN WALLET containing important papers. Reward. 1070 W. Huron St. China City Restaurant. FE 4-0340 or FE 2-0005.

REWARD FOR INFORMATION ON large yellow cat, lost on E. side. FE 2-8111, Ext. 681. Weekends. FE 2-4270.

Hobbies & Supplies 24A

NEW SCRABBLE SETS $3. PAINT By number sets. $1.00 up (frames to fit) BACKENSTOSE 15 East Lawrence. FE 2-1414.

SPRING CLEARANCE
NEW CAMERAS
Brownie Hawk-Eye kits, reg. $14.35, now $10.29 Dua-Flex kits, reg. No. 3, $21.75, $15.95; Pony 828, reg. $31.50, now $23.95; Pony 35, Model B, reg. $29.75, $22.50; Pony 35, model C reg. 33.75, now $24.95; Signet reg. $75, now $56.50; Kodak Stereo camera, reg. $84.50, $72.50; Brownie Bulls-Eye outfit, reg. $18.60, $14.95 Brownie movie cameras $24.50.
PADDOCK FILM SERVICE
1032 W. Huron FE 5-8753

Notices & Personals 25

AAA PRIVATE DETECTIVES. Specializing in domestic work. Licensed 30 years exp. FE 5-5201.

Aerotred Knapp Shoes
Fred Herman
2070 Airport Rd. OR 3-1592

ANYONE INTERESTED IN SCIENtology or Dianetics please call FE 4-2546 between 4 p.m. and 9 p.m.

AUDIVOX HEARING AID. RM. 10, 101½ N. Saginaw. FE 4-0539.

1000 TOP QUALITY BUS. CARDS. Embossed, $3.45. 2-color, $4.25. Cash with order, or dep. $1.25, Bal. C.O.D. You pay postage. MA 4-2562.

100 WEDDING INVITATIONS, $7.50 Sutherland Studio. 18 W. Huron Printed napkins — Fast service.

DAINTY MAID FOR SUPPLIES. Mrs. Burns. FE 2-8814. 93 Mark.

EASTER SPECIAL FOR "LITTLE girls." Cold waves $5. Open Thurs. & Fri. eves. Dorothy's. FE 2-1244.

HAY RIDE, PARTIES, FOOD FURNISHED. FE 2-3231.

HOUSEWIVES: HAVE A PARTY and earn cash or hostess gifts. FE 4-8005.

IN DEBT?
If you are having trouble meeting your payments, see us today. MICHIGAN CREDIT COUNSELLORS, INC. 41½ S. Saginaw. above Oakland Theater. FE 8-0456.

LESTER LIKES LIQUID LUSTRE. Glaxo plastic type linoleum coating. Non skid. easily cleaned. Waite's Notions.

MODERN BARBER SHOP, BRAND new, open for business. Al Booth. 12 W. Warren. In rear of Jacobsen's Flower Shop.

ON AND AFTER THIS DATE. March 15, 1956, I will not be responsible for any debts contracted by any other than myself, William H. Hansel, 92 Seneca St., Pontiac, Mich.

SPECIAL: COLD WAVES $5.50. Dorothy's, 500 N. Perry. FE 2-1244. Open Fri. Eves.

SPECIAL! THIS MONTH ONLY! Business cards $2.95 a 1000 to $4.95 per 1000. EM 3-2652.

Wanted Trumpet Medium
EM 3-4174

Wtd. Children to Board 26

BOARD CHILDREN.
FE 7-9343.

DAY CARE FOR CHILDREN LIcensed home. FE 5-5737.

LICENSED HOME FOR PREschool children. FE 2-6866.

Wtd. Household Goods 27

FURNITURE NEEDED
Entire home or odd lots. Get the top dollar. Will buy outright or sell it for you. B B Community Sale. Phone OR 3-2717.

ROUND OAK DINING TABLE. With leaves. Call Sat. MA 6-1418.

FOR QUICK DISPOSAL OF ALL your household goods, call MYrtle 2-1521.

LET US BUY IT OR AUCTION it for you. OA 8-2681.

ONE OF PONTIAC'S LARGEST furniture buyers. Cash waiting. FE 4-7881.

WANTED TO BUY ALL TYPES of furniture. Phone FE 2-5523.

WANTED FURNITURE
If you have anything for sale and want prompt, courteous service and the highest price in cash, call—
OAKLAND COUNTY'S LARGEST USED FURNITURE BUYER
FE 2-2866

Wtd. Miscellaneous 28

STOP—LOOK
Wanted to buy. Good 3 ft. outside door. Also good 28" x 68" outside door. H.P. Sutton. Phone MY 2-6432.

WANTED REDUCING MACHINE. FE 4-7066.

WANT TO BUY AN OLD SMALL cement mixer with or without motor. FE 5-3964.

WANTED 1950 TO 1954 PONTIAC 8 cyl. engine. Must be in good condition. Call after 5. FE 2-9160.

Money Wanted 28A

WANTED: $4500 MORTGAGE ON unfinished 5 room and bath house. Full basement and attached garage. Apply Pontiac Press, Box 80.

Wanted to Rent 29

COUPLE AND SMALL CHILD URgently need 4 or 5 room unfurnished house or apt. Call FE 4-2778. H. F. Bradshaw. 69 Spokane.

MANAGER TWIN BEACH GOLF Club desires 2 bedroom unfurnished house near golf club EMpire 3-3967, or TOwnsend 5-2023.

OLDER WOMAN WANTS SLEEPing room with kitchen privileges or share home with another lady. No upstairs. EM 3-4944.

PONTIAC EXECUTIVE WANTS 2 or 3 bedroom lakefront year around ranch home. Will lease with option to buy. Phone Mr. Morgan. FE 3-7114.

URGENTLY NEEDED, 3 BEDroom unfurnished home. For steadily employed couple and five children. FE 5-8307.

WANTED: STORAGE SPACE FOR 23 ft. boat on trailer. FE 2-4486.

WANTED TO RENT WITH OPtion to buy small lakefront home. Reasonable price. Phone FE 4-6113.

Share Living Quarters 30

TWO PEOPLE, FREE RENT TO aid lady. No drinkers. 51 Carter St.

YOUNG LADY WOULD LIKE TO share her completely furn. west side terrace with 1 or 2 working girls or couple. Ph. FE 2-4535 1301 Jossman Rd., Ortonville.

Wtd. Transportation 31

ORTONVILLE GIRL WOULD LIKE ride to and from Pontiac 9 to 6:30. Call FE 4-8719 or inquire 1301 Joslyn Rd.

Wtd. Contracts, Mtgs. 32

$ $ $ $ $ $
Unlimited cash for land contracts New or seasoned. Reasonable discount. Fast action. CLARK REAL ESTATE. 1362 W. Huron St., FE 4-4813 or FE 4-6492 Ask for Mr Clark.

CASH FOR LAND CONTRACTS. H. J. VanWelt, 5440 Dixie Hwy OR 3-1355.

Wtd. Contracts, Mtgs. 32

ACTION!
On the sale of your Land Contract. If it is what we are looking for we will buy them or place them for you within 24 hours. See us for the fast service you are looking for. No contract too large or too small.
Edw. M. Stout, Realtor
77 N. Saginaw Street, Ph. FE 5-8165
Open Eve. 'till 8:30

BEFORE YOU SELL YOUR LAND contract, shop around then see us.
CAPITAL SAVINGS & LOAN CO.
75 W. Huron St FE 4-0561.

CONTRACTS WANTED
Cash buyers waiting. Prompt courteous service. Get our estimate before you sell.
Bring in your contract or call FE 8-0441 or FE 5-9975. Ask for Ted McCullough. No obligation.
J. C. HAYDEN, Realtor
86 E. Walton Open Eves.

IMMEDIATE CASH FOR YOUR land contract or equity in your home.
K. L. Templeton, Realtor
333 Orchard Lake Rd FE 4-4563

TO GET THE MOST FOR YOUR land contract. Realtor Partridge is the "bird" to see. 1050 W. Huron St. Phone FE 2-8316.

WE NEED LAND CONTRACTS
We will give you a quick cash offer with no additional hidden costs. Early settlement. Give us a phone call today. Free estimates.
Nicholie & Harger Co.
33 W. Huron St. FE 5-8183

QUICK CASH
For your land contracts — you'll like our service — ask for Mr. Dinkel.
WHITE BROS.
REALTORS
5660 Dixie Hwy.
Phone OR 3-1295

WE HAVE
$200,000.00
At our disposal to purchase new or seasoned land contracts for our clients. See me before you sell. ASK FOR BOB MAHAN.
To Buy—To Sell—To Insure
MAHAN
REALTY CO., REALTORS
Co-operative Real Estate Exchange
Open Evenings and Sundays
1075 W. Huron Ph. FE 2-0263

Wanted Real Estate 32A

WANTED: CITY LOTS WITH SEWer and water. FE 4-9612. Call After 6 p.m.

STOP! LOOK!
Want to buy from private party. Good lot on Baldwin Ave. Near Gingellville. Must be priced right for cash. H. P. Sutton. MY 2-6432.

Mahan Has Buyers
YOU WANT ACTION
The demand is great. Our sales force is exceptional. We need your listing and will certainly do our utmost to please you. Our 19 years of satisfactory Real Estate dealings in Pontiac assures us that you will be satisfied. We handle all details for financing and closing. Call us today to list your property.
To Buy—To Sell—To Trade
YOU BUY IT—WE'LL INSURE IT
MAHAN
REALTY CO. REALTORS
Co-operative Real Estate Exchang
FE 2-0263
1075 W. Huron
NEXT DOOR TO BRANCH POST OFFICE

WE CAN SELL YOUR HOME
Call FE 8-1134 or MA 6-2503
A. G. ELLIOTT & SONS
31640 N'Western Hwy at M'belt.

SOLD
or Not Sold
If your property isn't sold yet it's because it hasn't been listed with—
WHITE BROS.
REALTORS
5660 Dixie Hwy.
Phone OR 3-1295

WANTED: PARTNERSHIP IN GOing business in Pontiac, or vic. EM 3-2681.

WILL BUY SMALL EQUITY, CASH in 24 hrs. OR 3-3132.

CASH FOR YOUR HOME OR EQUITY
If you wish to sell your property, and want fast action, call us. In many cases we can get you the immediate cash for your home or equity. We also have buyers for land contracts. Clark Real Estate. 1362 W. Huron St. FE 4-6492 or FE 4-4813. Open Evenings.

CASH
For small equities. If you have what we want we will be at your door within 24 hours with cash for your equity. Call now and tell us what you have.
Edw. M. Stout, Realtor
77 N. Saginaw St. Ph. FE 5-8165
Open Eve. 'til 8:30

WANTED: VACANT LOTS OR acreage. Sewer and water in or available.
CASTELL REALTY
95 Oakland Ave. FE 5-9450

CASH
48 HOURS
FOR YOUR HOME
EQUITY
JIM WRIGHT, Realtor
345 Oakland ave. FE 5-9441
Co-operative Real Estate Exchange

WILL BUY OR LIST YOUR LAKE property. Purchasers waiting. Office 8800 Commerce Rd. Ph. Pontiac. EM 3-3311
R. F. McKINNEY
Univ. 1-5796

BUY OR SELL
I will personally buy your property or will sell it for you and show you how to get cash if the price is reasonable. Call now and let us prove it.
R. D. RILEY, BROKER
509 Elizabeth Lake Rd. FE 4-1157

LISTINGS NEEDED
Business and commercial properties, acreage or farms. Qualified buyers waiting.
ROY KNAUF, Realtor
26½ W. Huron: FE 2-7421, OA 8-3339

LISTINGS WANTED
We have many buyers waiting for all kinds of residential property in the Rochester area.
Roger B. Henry, Inc.
511 Main St. 1849 E. Auburn Rd.
OL 1-9111 OL 1-9121
Rochester Mich.

YOU WANT ACTION?
GET PERSONAL SERVICE
List with us. We have buyers waiting for good 5 or 6 rooms in all parts of the city; some customers with good down payments of $2,500 and up and some customers with cash.
GILES REALTY CO.
92 W. Huron FE 5-6175
Open 9 to 9

Rent Apts. Furnished 33

1ST FLOOR 4 ROOMS BATH AND garage, west side. Available now. Call FE 2-4644, or FE 8-2257.

1 LARGE MODERN HOUSEKEEPing room, for 1 man. $8 a week. FE 5-6867. 21 Jacokes.

1 ROOM FOR ELDERLY MAN. Pvt. ent. and util., $14 weekly. FE 5-0019.

1 NICE ROOM, CLOSE IN. SMALL apt. men. FE 5-1539.

1 ROOM, KITCHENETTE AND private bath for 2 adults only. 290 N. Paddock. Alberta Apts.

2 ROOMS, SUIT. FOR 2 GENT. Inquire 345 Oakland Ave.

2 ROOM, BEAUTIFULLY FURN. apt. for 2 adults. FE 4-8448.

2 ROOM APT. GAS HEAT, HOT water, Frigidaire private bath. Private entrance. 430 N. Saginaw.

2 ROOM WITH HEAT AND UTIL. 1 Baby, $15 week. FE 8-2079.

2 DELUXE APTS. AT CLARK'S corner, 1 blk. west of Blue Sky. Couples or bachelors. FE 5-2706. Also cabin, 1 baby welcome.

2 ROOM DELUXE, PVT. REFERence please. FE 2-5902 after 5:30 and Saturday and Sunday.

2 ROOMS, GROUND FLOOR. FE 8-2514.

2 ROOMS OFF N. PERRY. UTILIties furnished. 890 Robinwood.

2 ROOM FURN. APT. 103 MEchanic.

2 ROOM FURN. 1ST. FLOOR, near to store and bus. FE 5-0142.

2 ROOMS NICELY FURNISHED, near bus line, adults or working girls. 88 S. Francis.

2 ROOMS NEAR FISHER BODY with Refrigerator and clean linen. Men only FE 5-0526.

2 ROOM & BATH. PRI. ENT. 1 or 2 adults. 100 Norton.

2 ROOMS. ADULTS ONLY. 81 Auburn Ave.

2 ROOM LOWER. PRIVATE ENtrance, Baby welcome. 39 James St., off N. Johnson.

2 ROOM APT. PRIV. ENT., $16.50 per week. 1 Small child welcome. FE 8-1431.

2 ROOM NEWLY DECORATED efficiency apt. Adults only. 15 Myrtle Dr., off Oakland Ave.

2 ROOMS NEAR PONTIAC HIGH. Private bath and entrance. For 1 person, or employed couple. FE 2-3256.

2 NICE LARGE ROOMS, WELL furnished. Utilities, private ent. Washing privileges and garage. Quiet street, 209 Norton.

2 ROOM BASEMENT APT. PRIvate ent. Private bath. Suit. for 2 or 3 men. FE 4-3135.

2 ROOMS, PRIVATE ENTRANCE. Adults only. 89 State St. FE 2-0666.

2 ROOM FURNISHED APARTment. OR 3-4701.

2 ROOM KITCHENETTE, PRIvate bath and entrance, completely furn. W. Huron St. FE 2-6226, or FE 8-1403.

2 AND 3 ROOMS, 1 CHILD WELcome. References. 261 State St.

2 ROOM FURN. APT. PVT. BATH. 410 N. Perry.

2 AND 4 RM. APTS. PRIVATE bath and ent North end. FE 4-7066.

FURNISHED 2 ROOM APT., bath, couple, utilities. 111 Seminole.

2 LARGE ROOMS AND BATH apartment, 74 Earlmore. FE 2-3324.

2 ROOM APT. CLOSE IN. NO drinking. FE 2-2181.

3 ROOM APT. ADULTS ONLY. 100 Pine Grove

2 AND 3 ROOM CABINS. KITCHen facilities. Utilities included. MY 2-9171. Tru-Rustic Cabins. 468 S. Broadway, Lake Orion.

2 RMS., PRI. ENTRANCE, GAS heat. Nice couple. 86 N. Jessie.

2 CLEAN ROOMS, PRIVATE ENtrance, 2 men. 36 Florence.

2 AND 3 ROOM, STEAM HEAT, children welcome. 820 Baldwin Ave. Inquire Apt. Number 4.

2½ ROOMS, GROUND FLOOR. Private entrance and bath. 129 Raeburn.

2½ RM. MODERN APT ON LAKE. Util. furn. To responsible party. OR 3-5292. Call eves.

3 ROOM APT. CHILD WELCOME. 141 S. Parke.

3 ROOMS AND BATH FURnished. Private, adults. 2645 Union Lk. Rd. EM 3-2951.

3 ROOM APT. NEAR THE LAKE FE 5-2707.

3 VERY LARGE ROOMS AND bath. Private. Adults only. Call before 2. OR 3-6321.

3 RM. APT. 387 OSMUN. COUPLE only. FE 4-4750.

3 ROOM FURNISHED APT. 731 Young St. after 4:30.

3 ROOM, BASEMENT, GAS HEAT. No children. Call after 5 p.m. FE 5-4873.

3 ROOM, LARGE UPPER, VERY close in. Reasonable. Working couple, or 2 men. No children, or pets. FE 4-7267.

3 ROOMS, PRIVATE ENTRANCE Adults only, 154 Lincoln. FE 5-5895.

3 ROOMS, ADULTS ONLY
FE 2-5781

3 RM. APT. 387 OSMUN. COUPLE only. FE 4-4750.

3 ROOM FURN. APT. 1 SMALL child welcome. 49 Clark St.

3 ROOMS AND BATH. HEAT AND util. 294 Perry.

3 ROOMS FURNISHED, NO CHILdren, no drinkers. 130 Green St. FE 8-1823.

3 LARGE ROOMS, HEAT, LIGHT and gas, adults. 58 Virginia Ave.

3 CLEAN ROOMS, PRIVATE ENtrance. 2 men. 36 Florence.

3 ROOMS UPPER, CLOSE IN. Adults Cheap. 37 Parke Pl.

3 ROOMS, UTILITIES FURN. working couple, west side. FE 3-1726.

3 ROOMS, FURN., CHILDREN welcome. 6460 Williams Lake Rd.

3 RM. NEWLY DECORATED PVT. bath. 107½ N. Saginaw. Apply Apt. 1.

3 ROOM, NICELY FURN. CHILdren welcome. FE 5-6697.

3 WELL FURNISHED ROOMS ON West side. FE 4-3876.

3 MODERN, DOWNTOWN, 2 QUIET clean adults. 154 Judson.

3 ROOMS, PRIVATE BATH. NO children, OR 3-1388, after 3.

4 RMS. UTILITIES FURN. NO drinkers. FE 5-3233.

4 ROOM APT. PARTLY FURN. FE 2-6751.

4 ROOMS, BATH, MODERN, adults, references. 539 Judson Ct., off Marshall Blvd. FE 4-5423.

4 ROOMS AND BATH, PVT. ENtrance. Adults only. References required. Call FE 2-7309 after 6 p.m.

4 ROOMS & BATH, PRIVATE ENtrance. FE 4-2872.

ALL MODERN EFFICIENCY 2 rms. Pvt. bath. Ideal for working couple. Also a nice 3 rm. apt. Call after 5 p.m. 70 S. Paddock.

ATTRACTIVE 3 ROOMS, NORTH side. Adults only. Call FE 4-4625 after 5.

CLEAN UPPER 3 ROOMS, PRIvate entrance, telephone. Employed couple. FE 8-2806.

COUPLE WITH SMALL BABY, ON bus line, near town. FE 4-2847.

FURN. CLEAN 2 ROOMS, PRIvate porch and entrance. All utilities furn. $55 per month, couple only. MUlberry 9-1632.

FURNISHED 2 ROOM APT. BATH, couple. Utilities. 111 Seminole.

GROUND FLOOR APT. CLEAN couple. No drinkers. 1035 Oakland.

GROUND FLOOR PVT. BATH, 2 blocks west of downtown, 38 Williams.

KITCHENETTE FURNISHED beautifully for working person, or pension lady. Reasonable rent. Private entrance and good location. Call before 9 a.m. and after 5:50 p.m. FE 2-8962.

LIGHT HOUSEKEEPING ROOM with garage. For employed lady or couple. No drinkers. References required. 258 Orchard Lake Ave.

MODERN, CLEAN, QUIET. UTILities furn. Couple only. Near Fisher Body. Inquire 109 Dresden.

MODERN CLEAN APT.
294 Ferry

MODERN, KITCHENETTE. UTIL. furn. Playground. OR 3-7700.

NEWLY DECORATED 2 RM. APT. $16 per week. 48 Florence St. FE 4-7339.

NICE 3 ROOM APT. AT DRAYton Plains. Heat and utilities furn. Adults only. Reasonable rent. OR 3-7003 after 1 p.m.

FOR CASH IN A HURRY, sell things through Classified Ads. Anything goes! Dial FE 2-8181.

Rent Apts. Furnished 33

NICELY FURNISHED APT. IN A good home for girls only. Inquire at 300 N. Saginaw.

SMALL APT. PRIVATE BATH AND entrance. Couple. Lake Orion. MYrtle 3-7152, or FE 2-3380.

SMALL MODERN APT. VERY clean. $15 per week plus utilities. OR 3-0389.

STUDIO APT. FOR 2 BUDDIES in priv. home. Mornings. FE 2-0849.

UPPER 4 RMS. AND BATH. GOOD neighborhood. $20 per week. Inquire 55 Henderson. FE 2-5883.

WOMEN, CHILDREN WELCOME. Welfare and ADC accepted. FE 5-6340.

Rent Apts. Unfurnished 34

1 BLK. FROM CITY HALL. 1ST. floor, pvt. 3 rms. and bath, also garage. FE 8-1414.

1 ROOM KITCHENETTE AND PRIvate bath, heat, hot and cold water, stove and refrig., furn. 2 Adults only. 290 N. Paddock, Alberta Apt.

2 LARGE ROOMS, PRIVATE BATH and entrance. Inquire 645 Auburn Ave.

2 AND BATH, NEWLY DECORated, part furn. 140 Mt. Clemens.

2, 3, 4 AND 5 ROOM APARTments with heat, hot water, and refrigerator furnished, $45 per month and up. See Mr. Smith, 28 E. Huron St.

3 & BATH UPPER WELL HEATed. Newly painted. Tile bath. Adults only. No pets. 47 Charlotte. FE 8-2025.

2 RMS., TILE BATH, PVT. ENT. Utilities furn. FE 4-4096.

3 ROOM APT. NEAR YMCA.
FE 4-1360.

3 ROOMS AND PRIVATE BATH, near GMC Truck. 397½ Prospect. $15 weekly including heat. Electric stove, take 1 child. EM 3-4322.

3 ROOMS, HEATED, REFRIG. Stove. Clean. 655 Markle.

3 RMS. AND BATH. PVT. ENT. Util. Adults. 100 Mechanic.

3 ROOMS AND BATH, STOVE, REfrigerator and util furn. Adults only. On bus line, 3 blks. from town. FE 5-3279.

3 ROOMS & BATH. INQUIRE 450 W. Huron St.

3 ROOMS, UTILITIES FURNISHED FE 4-0122.

3 ROOMS AND PVT. BATH. Lights heat and gas furn. Frigidaire and stove. Lake privileges. Near bus line. 472 S. Telegraph.

3 ROOMS, MODERN. STEAM heat. FE 2-1061.

3 AND BATH. UTILITIES. FRIGIdaire, stove. First floor. 34 School St.

3 ROOM APT. PVT. BATH AND entrance. Stove, refrigerator and utilities furn., $65. Couple. 57 S. Jessie. FE 4-1469. No drinking. Call after 5 p.m.

3 ROOMS AND BATH. PRIVATE entrance. Near bus line. 103 N. Roselawn.

4 ROOMS AND BATH, PRIVATE entrance. Heat and water. 3286 Auburn Ave.

4 ROOM APT. WITH BATH. OR 3-4701.

4 ROOMS AND BATH, MATTHEW St. OR 3-8033.

4 ROOM UNF. APT. UTILITIES furn. 164 Judson. FE 4-0070.

5 ROOMS AND BATH. ALL MODern. Inquire 45025 Dequindre, corner of South Blvd.

5 ROOMS & BATH 2 CHILDREN welcome. FE 5-2713.

5 ROOM HEATED APT. ADULTS. West Side, garage, $95 mo. FE 2-2198.

5 ROOM 1ST FLOOR APT. NO children. FE 4-1091.

5 ROOM LOWER, HEAT & GAS furnished. 87 S. Parke St.

ADULTS ONLY WEST SIDE 3 rooms and bath, utilities, $62.50; 2 & b., utilities, $60; Eastside, excellent 3 & b., utilities, $75; close-in, 3 & b., utilities, $57.50; Nicholie-Harger, 33 W. Huron. FE 5-8183.

AVON APT. 4 ROOMS AND BATH, 517 E. Pike St. References required.

BLOOMFIELD TERRACE APTS. So. Woodward, next to St. Joseph Hosp., 5 rooms & bath, stove & ref. furnished, gas heat & hot water, $85 a month. Call at apt. 103.

DOWNTOWN APT. 3 ROOMS, bath. All utilities furn. Inquire 94 Oakland.

DEL-RIO APTS.
281 OAKLAND
3 rooms and bath, stove and utilities furnished. Couple only.

IMMEDIATE POSSESSION. 4 rooms and bath. FE 2-7832.

NEW 3 ROOMS. BATH HEAT furnished. In modern building. Also apt. furnished. Everything private. Union Lake. EM 3-4265.

NEWLY DECORATED 3 ROOMS and bath. Sunporch. Steam heat. Near Crescent Lake FE 2-6919. 5420 Brunswick.

PRIVATE APT. ADULTS. FE 2-7840, 429 N. Paddock.

SIX LARGE ROOMS ON WEST SIDE
Large living room and dining room, 2 bedrooms, 2 baths, den, and kitchen. $100 per month. Pontiac Press Box 12.

UNION CT
3 rooms and bath. Adults only. $58.50.
K. G. HEMPSTEAD
102 E Huron FE 4-8284

WEST SIDE APT. VAC. NEW stove, refrig., garage. Inq. 580 W. Huron St. $75.

Rent Houses Furnished 35

2 BEDRMS. WALLED LK. MOD. Close to city. Reasonable. MA 4-1778.

2 OR 4 ROOM HOUSE. 1ST FLOOR, walking distance to Pontiac Motor. 22 Auburn Ave. rear office.

3 ROOM FURN. HOUSE & BATH. Nr. bus and shopping center. FE 2-6697.

5 ROOM LOWER DUPLEX CLOSE in. No drinkers. Can be seen on Saturday. 47 Pine St.

CABINS, BY WEEK. KAMP-INN. OR 3-9891 or FE 2-8081.

FOR RENT FURNISHED WINterized cottages. Children welcome. 3810. Dixie Highway.

MODERN, SMALL FURNISHED house. 1 child welcome. After 12 noon. 1494 Vinewood, off Joslyn.

Rent Houses Unfurn. 36

2 BDRM. LAKE HOME. $75 A month. MA 4-2365

2 BEDRM. HOUSE NEAR COMmerce. EMpire 3-8814 after 5 p.m.

2 BDR. LOWER, FULL BASEment, gas heat, refrig. and stove. Also 2 rooms and bath upper. Now both vacant. Util. if desired. Will rent separately or together. Nr. Pont. Mtrs. MA 5-9331, aft. 8 p.m.

2 BEDRMS. WALLED LK. MOD. Close to city. Reasonable. MA 4-1778.

3 ROOMS AND BATH, VICINITY of Oxbow Lake. OR 3-4967.

4 ROOM UPPER, INCOME, EAST side. Adults. FE 2-6304, eves.

6 ROOMS AND BATH, GAS FURnace. Downtown on Carter St. Avail. March 29. Apply 85 N. Cass Ave.

9 ROOMS, MODERN. IMMEDIATE occupancy. 206 W. Flint St Lk. Orion. $100 monthly. Write Pontiac Press Box 87.

$150 DOWN
$35 a month will buy, 2 miles from Union Lake shopping center, 4 room house not modern. Evenings only. FE 5-1284.

CLEAN, 3 ROOM MODERN, adults only. OR 3-0281.

CLARKSTON, 7 MILES, 4 ROOMS bath, $70. MA 5-9687.

MODERN 6 ROOM HOUSE. Adults only, Phone FE 8-0821.

PONT. 5 ROOMS, AUTOMATIC heat. Available March 24. Reasonable rent. 185 W. Yale. MY 2-3952.

SMALL HOUSES FOR RENT. AUto. heat, children welcome. 3491 Kennilworth St., off Taylor Rd. FE 4-2031.

WEST SIDE, WELL KEPT BRICK 6 rooms, 3 bedrooms. $100, basement & garage. FE 4-5707.

For Rent Rooms 37

1, 2 & 3 HOUSEKEEPING ROOMS. Caretaker in front. FE 3-9034.

2 LIGHT HOUSEKEEPING RMS. Frig. Elderly man. 102 Whittemore.

A NICE WEST SIDE ROOM NEAR Tel-Huron. FE 4-3770.

COMFORTABLE ROOM. CHRIStian home nr Oakland and Baldwin. FE 2-5761.

COMFORTABLE QUIET HOME near bus stop. FE 8-0587 after 5. all day Sat.

CLEAN SLEEPING ROOMS $7 A week. 309 Baldwin. FE 4-6161.

For Sale Cars 91

'54 LINCOLN CAPRI 4-DR. POWER steering, Power brakes, Power windows, Power seats, auto. transmission, R&H, etc. Low mileage and sharp.
LAKE ORION MOTOR SALES
M24 at Clarkston Rd.
FORD – MERCURY
MY 2-2611

1953 LINCOLN, AUTOMATIC transmission, radio & heater. $995

CENTRAL
LINCOLN-MERCURY
Cass at Pike St.
FE 4-3585

Bright Spot
SEE
Pat and Mike
for These
St. Patrick's
Day Specials!

'55 Olds 98 Convertible, Hydra. power steering and brakes, white wall tires, low mileage.

'55 Chev. Bel Air 2 door. Radio, Heater, White Wall tires, 1 owner.

'55 Buick 2 door. Radio, heater, Premium White tires, low mileage.

'54 Olds 98 Sedan, full power, white wall tires, a real sharp car.

'54 Pontiac 2 door. Hydra. Radio, Heater, 2 tone Green with White Tires.

'53 Cadillac '62 Coupe, Hydra. Radio, Heater, Power Steering, White Wall Tires.

'53 Olds Super 88 2 Door. Hydra. Radio, Heater, Clean and ready to go.

'53 Mercury Sedan. Radio, Heater, and Overdrive.

'53 Plymouth Club Coupe. Hy-Drive, White Wall tires, a real nice car.

'52 Chev. Sedan. Powerglide, Radio, Heater and White Walls.

'52 Ford Sedan, Ford-o-matic, Radio, Heater.

JEROME
OLDS-CADILLAC
Cass at Orchard Lake
FE 8-0488

Convertibles
'54 Ford, pink, overdrive, sharp.
'53 Ford pace car, Ford-o-Matic.
'50 Pontiac, R&H, Hydra.
'49 Chevy, black, loaded.
2 '50 Studebakers, R&H, overdrive
GUARANTEED QUALITY CARS
2 '55 Fords, Fairlane & 2 dr.
'55 Chevy, one owner.
'54 Chevy, Bel Air, hardtop.
'54 Ford, 2 dr. R&H, one owner
'54 '53, '51 Cadillacs, like new.
'54 Buick, loaded.
'53 Packard Patrician, nice
'52 Studebaker V8, tinted glass
'52 Buick, R&H, nice.
'52 Ford Club Coupe, R&H.
'52 Plymouth, reasonable.
2 '52 Pontiac Catalinas.
FINANCING ARRANGED
WILL TRADE FOR
REAL ESTATE OR CONTRACTS
100 OTHER CARS
TO CHOOSE FROM $25 AND UP.
ECONOMY USED CARS
2 AUBURN FE 4-2131

SHARP CARS!
Always a good selection.
Taylor Chevrolet Sales
OAKLAND CO'S OLDEST
CHEVROLET DEALERSHIP
Market 4-1561 Walled Lake

MERCURY 1953 CUSTOM HARDTOP, Radio, heater, dark green finish. Very clean. $1050.
Bob Frost, Inc.
LINCOLN MERCURY AND
CONTINENTAL DEALER
850 S. WOODWARD
BIRMINGHAM
MI 6-2200 JOrdan 6-3933

MERCURY 1952 CUSTOM, 2 DOOR. Radio, heater, 2 tone tan finish 1 owner. $745.
Bob Frost, Inc.
LINCOLN MERCURY AND
CONTINENTAL DEALER
850 S. WOODWARD
BIRMINGHAM
MI 6-2200 JOrdan 6-3933

1953 NASH STATESMAN 2 DR. overdrive. A-1 condition. OR 3-4039.

OLDSMOBILES
NEW AND USED
FOR A GOOD DEAL
AND
A SQUARE DEAL
SEE
HOUGHTEN & SON
YOUR FRIENDLY OLDSMOBILE
AND
GMC TRUCK DEALER

OLDS 1952 88 4 DOOR. VERY clean. Low mileage. $845
Bob Frost, Inc.
LINCOLN MERCURY AND
CONTINENTAL DEALER
850 S. WOODWARD
BIRMINGHAM
MI 6-2200 JOrdan 6-3933

OLDS. 1953, HOLIDAY HARDTOP coupe, loaded with extras including full power. New car appearance. Today's bargain special at $1295 full price. Just your car down. Easy GMAC terms
Haskins Chev.
6751 Dixie Highway at M-15
MAple 5-5071 Open Nites 'til 9

WATCH
Your
Waste-Line
WHEN YOUR OLD CAR
STARTS COSTING
YOU MONEY . . .
THAT'S A GOOD TIME
TO TRADE FOR A
Low Cost
O.K. Used Car
'55 Chev. Sta. Wgn. $2195
Bel Air 8 cyl. Powerglide. Radio & heater. w-wall tires. window washers. 3700 actual miles. All saddle brown finish, clean as new, radio & heater. Guaranteed.
'53 Olds 88 2 Dr. $1045
Black beauty with a dash of ivory, radio & heater. w-wall tires
'52 Chev. 4 Dr. $745
Original powder blue finish, radio & heater. Powerglide. w-wall tires. It's sharp
'50 Olds 88 4 Dr. $595
Original finish, radio & heater. Hydramatic, nearly new. Snow white wall tires. The best for so little
'50 Chev. 4 Dr. Dlx. . . $595
Kelly green finish, radio & heater. Powerglide. Lots of carefree miles left. Come see.
'53 Chev. 2 Dr. $945
All black or ivory & black if you prefer. Powerglide, air conditioned, heater. The nicest one we own.
MATTHEWS-
HARGREAVES
221 S. Saginaw St.
FE 4-4546

'51 NASH RAMBLER STATION-wagon. ORlando 3-1814.

For Sale Cars 91

SPECTACULAR!
'56 Dodge HT
'56 Ford Victoria
'54 Buick 2 dr.
'53 Chevie Ford Coupe
'53 Chevie 2 dr.
'53 Ford 2 dr.
'52 Ford 2 dr.
'51 Fords (2 & 4 dr.)
'51 Chevie 2 dr.
'53 Ford Pick-up
HURON MTR. SALES
952 W. Huron FE 2-2641

'49 OLDS 88 SEDAN, HYDRAMATIC. Radio, heater. First $125 takes it. MY 2-5031.

'49 PACKARD, RUNS GOOD, BEST offer. OR 3-2417.

1953 PACKARD CLIPPER DELUXE. Club coupe. Radio, Heater. Automatic transmission. Whitewall tires. Very clean. Only $895.
HOWARD LARE, INC.
2705 Orchard Lake Rd. Keego

'56 PACKARDS, NEW, BIG DISCOUNTS. Liberal trade.
'55 Packard, Constellation, hard-top. Orig. cost, $4000. Low mileage, fully equipped. $2,395. Will trade.
Mazurek Motor Sales
South Blvd. at Woodward. FE 4-9587.

Are Your
CAR PAYMTS.
TOO HIGH?
We Need
'54 — '55 — '56
Models of All Makes
for Our
USED CAR LOT
on
S. WOODWARD AVE.
Trade Us Your Equity
and We Will
Pay Off Your Car
and Give You a
'50 — '51 or '52
CHEVY—FORD—STUD
NASH—PLYMOUTH
FREE & CLEAR
or with extremely low payments—depending on your equity.
SEE US NOW!
We have 34 such models in stock at present.
NORTH
CHEVROLET
1000 S. Woodward Ave.
Birmingham MI 4-2735

West Side Used Cars
Drive out where overhead is low and save the difference. Many makes & models to choose from
West Side Used Cars
923 W. Huron FE 4-2185

'55 PLYMOUTH CLUB SEDAN. Clean and sharp. Take over payments. Phone OR 3-2570 aft. 5. See at 4340 Seeden, Drayton Pl. After 6:30.

1940 PLYMOUTH 2 DR. sedan, 1950 motor, radio and heater, new plates, good running condition, $85. OR 3-1186, call after 6 p.m.

1946 PLYM. 4 DR. REBUILT ENgine. Good tires. All extras. FE 4-1293.

1952 PLYM. DELUXE 2-DR., VERY clean, 1 owner. New tires. FE 3-7542.

1954 PLYMOUTH SAVOY, 4-DR. Heater and good tires. Clean. OR 3-7134.

1952 PLYMOUTH 4 DR. CRANbrook. R & H. New WW tires. Turn sign. Exc. cond. MI 4-5152.

1946 PLYMOUTH CONVERTIBLE. New tires, directional lights and backup lights. FE 5-2037.

Priced Low
and
Ready to Go
'54 Pontiac Star Chief 4 door AT.
'55 Nash Rambler custom 4 door
'52 Olds 88 4 door Hy. R&H
'51 Mercury 2 door R&H. Must see.
'54 Chevie ST. 2 door priced low
'51 Ford custom 4 door AT. R&H.
'53 Buick 2 door special 2 tone
'52 Pontiac Catalina Hyd. R&H.
BILL SPENCE
Used Cars
62 Oakland FE 4-7333

ST. PATRICK'S
DAY
SPECIALS
1951 CHEVROLET
Deluxe 2-door with two-tone grey finish, radio, heater and power glide. Runs good. $175 full price. See it today. Dealers welcome
1955 CHEVROLET
Bel Air hard-top coupe. Radio, heater, Power-Glide, whitewalls, special two-tone paint. Low mileage $1695. See it today.
1953 FORD
Ranch Wagon, two-tone blue finish. Heater and defroster, see it today. Only $875.
1953 FORD
tudor, light green finish with heater and defroster. Only $875. Better hurry!
1953 MERCURY
Monterey Hardtop. Two-tone red and ivory with radio and heater. Low mileage. This is an exceptionally clean car. Priced to sell quick. Hurry and see it. Dealers welcome.
1951 STUDEBAKER
Champion with heater, defroster, overdrive. Light green finish. Excellent motor and tires. Special at only $265 full price. See it today.
1953 CHEVROLET
210 2-door sedan. Beautiful two-tone blue with heater and defrosters. Excellent motor and tires. $595 full price. A real buy. Dealers welcome.
1952 CADILLAC
62 Coupe, two-tone green, whitewall tires, radio and heater. Low mileage. Priced to sell quick. Better hurry!
1953 NASH
Statesman, two-tone maroon and grey. Radio and heater. $695 full price. Don't miss it.
NORTH
CHEVROLET
1000 S. Woodward Ave.
Birmingham MI 4-2735

Classified Ads! To swap what you don't need for what you do, call FE 2-8181.

CARNIVAL by Dick Turner

"At financial sacrifice to myself, I shall no longer breakfast at the White House until I agree more fully with administration policies!"

For Sale Cars 91

NEW
SAFETY
ECONOMY
COMFORT
'55 Pontiac Cat. $1765
'55 Dodge 4-dr. $1745
'54 Pontiac sta. wg. $1445
'54 Ford 8, 2-dr. . . . $ 895
'54 Plymouth 2-dr. . . $ 875
'53 Ford 8, 2-dr. . . . $ 825
'53 Chev. 2-dr. . . . $ 815
'52 Plym. sta. wgn. . $ 625
'52 Ford 4-dr. . . . . $ 595
'52 DeSoto cl. cpe. . . $ 545
'54 Dodge 4-dr. . . . . $ 495
'51 Plymouth 4-dr. . . $ 295
'49 Pontiac 2-dr. . . . $ 165
'48 Olds 2-dr. . . . . $ 125
'47 Ford 2-dr. . . . . $ 115
'50 GMC van . . . . . $ 345
'47 GMC pickup . . . . $ 95
MANY MORE
TO CHOOSE FROM
$35 to $100
REIMENSCHNEIDER
DODGE-PLYMOUTH
Hard to spell easy to deal with
232 S. Saginaw FE 2-9131

1 - '55 RAMBLER HARDTOP, Demo.
1 - '55 V8 Hudson Hollywood Hardtop, Demo.
Jacobson's Motor Sales
Your Rambler-Hudson Dealer
Corner Pike & Cass

For Sale Cars 91

YOUR CREDIT IS
GOOD HERE
50 USED CARS
WE CARRY
YOUR NOTE
BRAID
Motor Sales
DeSoto - Plymouth Dealer
31 Years of Fair Dealing
70 S. Cass FE 2-0186

'55, 4 DOOR STAR CHIEF. LOW mileage. Plenty of extras. Bargain. MA 6-6626.

Bob Frost
OFFERS
BIRMINGHAM
CLEAN
CARS
Pontiac '51 2 door . . . . . $ 395
Buick '52 Super 4 door . . . . $ 645
Ford '52 Custom 4 door . . . $ 675
Mercury '52 custom 2 door . . $ 695
Olds '52 88 4 door . . . . . $ 845
Ford '53 custom 8 2 door . . $ 895
Mercury '53 Hardtop Coupe . . $1049
Chevrolet '54 2 door $1095
Chrysler '53 Windsor Hardtop . $1095
Ford '54 Custom 8 4 door . . $1095
Pontiac '55 2 door $1395
Lincoln '54 Capri 4 door . . $1895
Lincoln '54 Capri Hardtop Coupe $1895
Lincoln '55 Capri Coupe . . $2695
Bob Frost, Inc.
LINCOLN MERCURY AND
CONTINENTAL DEALER
850 S. WOODWARD
BIRMINGHAM
MI 6-2200 JOrdan 6-3933

'52 PONT. WAGON
This car was owned in Bloomfield Hills and has very low mileage. Looks and runs like new. Radio, heater, Hydra. White walls. Be sure to see this one. People's Auto Sales, 68 Oakland FE 2-2361.

For Sale Cars 91

'47 PONTIAC, $95. CARL MANning, 4560 Elizabeth Lake Rd.

1956 PONTIAC CATALINA SEDAN. New, $2,395. FE 2-2942.

PONTIAC 1951 8, 2 DOOR. RADIO, heater, hydramatic, white walls, Royal Master tires $395. $10 down.
Bob Frost, Inc.
LINCOLN MERCURY AND
CONTINENTAL DEALER
850 S. WOODWARD
BIRMINGHAM
MI 6-2200 JOrdan 6-3933

WILL ACCEPT
Outboard motors, boats, appliances, guns, cameras, etc. As part payment of a good used car balance easy terms.
BILL SPENCE
USED CARS
62 Oakland Ave. FE 4-7333

Jack W. Haupt
Pontiac Sales
1956 Pontiac 870 hardtop cpe. Fully equipped, 2,000 mi. demo. $250 dn.
1956 Pontiac Starchief Custom Catalina cpe. Fully equipped demo. $275 dn.
1954 Ford Custom 8 2 dr. R & H. WSW. Sheridan blue. Nice car. Low down payment.
1954 Ford Custom 8. 2 dr. R & H. 2 tone. Easy-eyeglass, clean. Low down payment.
1955 Chevrolet wagon. 9,000 mi., sharp. Low down payment.
1953 Chevrolet deluxe. 4 dr. R & H. Power Glide. Nice car—low down payment.
N. Main St. Clarkston
Open Nights 'til 9; MAple 5-5966

1955 PONTIAC STAR CHIEF CATalina, spotlight heater, radio, rubberized underneath. Very reasonable. Not very much mileage. 21 Stout Place.

'56 PONTIAC STARCHIEF 4 DR. hardtop. 400 miles. Must sell immediately. $2,650. OR 3-5749.

'55 PONTIAC, 870 CATALINA. POWER pack and brakes. 7,000 miles. Extra nice. FE 5-9752, or FE 4-0244.

1949 PONTIAC 2-DOOR. RUNS good. '56 plates, $95. Harry Riggins. FE 5-7542.

'53 PONTIAC 2-DR. DELUXE HYdramatic. Will finance. 118 Church Ortonville 72-R2.

1955 PONTIAC $100 DOWN. TAKE over payments. Balance $1280. OR 3-1376.

'55 PONTIAC STAR CHIEF DEL. WW, Hydra., 2-tone green, 4 barrell carbuoretor & many more extras. 9000 Miles. Best offer over $1800. MY 3-2765.

'53 STUDEBAKER COMMANDER V-8 sports coupe. Auto. transmission, beautiful paint. 17,000 actual miles.
CARKNER MOTOR SALES
666 S. WOODWARD
Birmingham MI 4-3410

WHY WALK? USE WHEELS. JOIN our riding club. No down payment necessary. Free Gold Bell Gift stamps
LAKE ORION MOTOR SALES
M24 at Clarkston Rd.
FORD – MERCURY
MY 2-2611.

SPECIAL
THIS
WEEK
1952 Plymouth 4 door sedan
1953 Plymouth 4 door sedan
1952 Chevie 4 door sedan
NO MONEY DOWN
$395 FULL PRICE
60 other cars to choose from
COMMUNITY
MOTORS
OL 3-0481 ROCHESTER
Open till 10 p.m.

1948 STUDEBAKER. $95. R & H, overdrive. Ideal for second car. EM 3-2732.

1952 STUDEBAKER CHAMPION 4 door. EM 3-2398.

1947 4-WHEEL DRIVE JEEP. FE 5-4550.

CARS-CARS-CARS
OLIVER BUICK HAS 80 USED CARS!!
AND THAT'S TOO, TOO MANY!
The BOSS Says: "Unload and Unload Fast", so again we are cutting prices and upping trade-in allowances. Also you will notice that we are publishing Stock-Numbers, to be sure there are no mistakes. HURRY on this wonderful Pre-Spring Sale!

STOCK NO. 978
'53 Buick Super 4-Dr. One owner. New low price—$1095.

STOCK NO. 28
'51 Olds 2-Dr. R&H. 2-tone paint. Good looking V-8. $495.

STOCK NO. 95
'52 Pontiac 2-Dr. R&H. Nice runner . . . plus no rust. Only $595.

STOCK NO. 116
'51 Cadillac 62 4-Door. R & H. Another one owner. Light blue beauty. $1095.

STOCK NO. 119
'55 Chev. 2-Dr. R&H Very low miles. New spare tire. Sharp. $1395.

STOCK NO. 127
'53 Chev. 2-Dr. Clean in and out. WOW, check this one! $675.

STOCK NO. 147
'52 Merc. 2-Dr. Hardtop. R & H. Mercomatic. Show room piece. $795.

STOCK NO. 87
'55 Buick 2-Dr. Special. R&H. Dyna. Low miles —for only $1895.

STOCK NO. 109
'53 Pontiac 4-Dr. Competitors will scream on this one. $795.

STOCK NO. 131
'55 Pontiac 4-Dr. R&H. Hydra. Series 870, wonderful first year savings on this one — $1795.

STOCK NO. 128
'50 Ford 2-Dr. R&H. Runs and looks good. Hurry. $195.

STOCK NO. 23
'53 Olds 4-Dr. R&H. Hydra. Good looking paint job. Sale priced at $995.

STOCK NO. 129
'54 Buick 2-Dr. R & H. Low miles. Truly an outstanding buy. $1495.

STOCK NO. 126
'52 Plymouth 2-Dr. — R&H. Previous owner says, "It runs good, looks good." Only $395.

STOCK NO. 93
'54 Mercury 2-Dr. R& H. Priced down for this sale. $1295.

STOCK NO. 125
'55 Ford 4-Dr. V-8. R& H. Light blue. Comes highly recommended — $1495.

STOCK NO. 996
'52 Chev. 2-Dr. R&H. 5 good tires. First come, first served. $395.

STOCK NO. 44
'52 Olds 4-Dr. R&H. Previous owner's name furnished upon request. Nuff said. $895.

NO REASONABLE OFFER REFUSED!
BRING TITLE—30 MIN. FINANCING—14 COURTEOUS SALESMEN
OLIVER BUICK
MOTOR SALES
FE 2-9101
Orchard Lake Rd.
& Williams St.
OUR DEALS ARE SHARP
OUR SALESMEN ARE
HUNGRY
FE 2-9101
OPEN TILL
9 P.M.

TURN TO
TURNER
For the BEST
In "WHEELS and DEALS"

'54 Ford 2-dr. . . .$ 799
'53 Merc. Mont hardtop . . . . . $ 999
'52 Ply. 4-dr. . . . .$ 499
'55 Chev. hardtop $1699
'54 Chev. 2-dr. . . .$ 799
'54 Pont. dlx. 4-d. $1044
'52 Ford 2-dr. . . . .$ 499
'53 Ply. 2-dr. . . . .$ 599
'53 Olds 98 4-dr. . .$ 899
'51 Chev. 2-dr. . . .$ 244
'53 Dodge hardt'p $ 644
'53 Ford 2-dr. . . .$ 644
'52 Pont. conv. . .$ 599
'51 Ply. 2-dr. . . . .$ 244

$10.00 DOWN DELIVERS
ANY OF THE CARS BELOW
1952 Nash Sta. Wgn.
1951 Mercury 4-Door
1951 Ford ½-T. Pickup
1950 Ford Sta. Wgn.
1952 Dodge 4-Door
1950 Chev. Sta. Wgn.
1951 Chev. ½-T. Pickup
1952 Chev. 2-Door

'55 Chev. Bel Air $1499
'54 Ply. 4-dr. . . . .$ 799
'53 Ford hardtop $ 944
'52 Chev. 4-dr. . . .$ 499
'53 Ford rch. wg. $ 899
'55 Ply. sta. wgn. $1499
'52 Chev. hardtop $ 699
'53 Pont. hardtop $ 899
'53 Chev. 2-dr. . . .$ 644
'55 Chev. sta. wg. $1499
'51 Ford 4-dr. . . . .$ 244
'53 Pont. dlx. 8 . .$ 899
'54 Buick hardtop $1499
'53 DeSoto 4-dr. .$ 699

USE OUR BUDGET PLAN!
NO MONEY DN. ON ALL SERVICE WORK!
Have all of your car service needs taken care of at once. Make only one small payment. Come in today! Avoid costly delay!
Harold Turner, Ford
464 S. Woodward Ave.
Birmingham MIdwest 4-7500
A PHONE CALL
STARTS A COURTESY CAR

ALWAYS
BUY
THE BEST
BUY!
AND WHAT CONSTITUTES THE BEST BUY? A DEALER THAT HAS HONEST FINANCING —FAIR PRICES—YEARS OF DEPENDABLE SERVICE—HONESTY TO CUSTOMERS—AND ABOVE ALL COURTESY AT ALL TIMES.
CHECSK OUR BUYS
'55 Pont. Star Chief Cat. . .$2095
Radio and Heater, Hydramatic, Full Power
'55 Pont. Star Chief 4 dr. .$1995
Radio & Heater, Power Steering, Hydramatic.
'55 Pont. Star Chief 4 dr. .$1945
Radio & Heater and Hydramatic.
'55 Chev. Bel Air 2 dr. V-8 .$1595
Radio & Heater, Powerglide White & Blue.
'55 Ford Custom 2 dr. $1495
Radio & Heater and Ford-O-Matic.
'54 Pont. Star Chief Cat. . .$1495
A very sharp car.
'54 Pont. S-C Cust. 4 dr. . .$1395
Radio & Heater and Hydramatic. Power Steering.
'54 Pont. Deluxe 2 dr. $1195
Radio & Heater and Hydramatic.
'54 Pontiac 4 door $1095
Hydramatic, Heater.
'54 Ford club coupe. $1095
Radio & Heater Standard Shift. Extra Clean.
'53 Pont. dlx. 2 dr. & 4 dr. .$ 795
Radio and Heater
'52 Pont. 2 dr. and 4 dr. . . .$ 595
Radio and Heater
'52 Ford Custom 2 dr. . . . .$ 595
Radio and Heater.
'52 Dodge 2 door . . . . . .$ 475
Radio and Heater.
'50 Dodge sport coupe. . .$ 245
Radio and Heater
PONTIAC
RETAIL STORE
"GOODWILL USED CARS"
65 MT. CLEMENS ST. FE 3-7117
BEHIND THE POST OFFICE

Your Old Car
OR A SMALL
CASH DOWN PAYMENT
IS ALL THAT IS NEEDED TO
. . . DRIVE 'EM AWAY!
UP TO 30 MONTHS ON BALANCE
1953 CHRYSLER
New Yorker sedan, with full power . . . $ 895
1953 CHRYSLER
Windsor sedan with full power and some to spare . . . . . $ 845
1954 PONTIAC
2 door sedan, radio & heater and white walls, only $1045
1954 PLYMOUTH
Club sedan, radio and heater and auto. transmission . . . . . $ 895
1954 DESOTO
Firedome V-8 sedan, with full power . . $ 995
1954 STUDEBAKER
Starlight coupe, auto. trans. and white wall tires . . . . . $ 845
1955 BUICK
Century hardtop, power and a real sharpie, your terms.
1955 FORD
Custom club coupe, a good buy at this low price $1195
1955 DESOTO
Sportsman, like new with full power for only $2195
1955 CHEVROLET
Station wagon, very easy terms to suit
WE ALSO HAVE A GOOD SELECTION OF GOOD '50-'51-'52 REAL TRANSPORTATION BUYS WITH "NO MONEY DOWN"
FOR THIS SPECIAL CLEARANCE SALE WE WILL BE OPEN TIL 9 P. M. SAT.
SCHUTZ Motors
DeSoto-Plymouth Dealer
912 S. Woodward, Birmingham
MIdwest 4-7811
— OPEN —
8 A.M. 'til 9 P.M.

ATTENTION
CAR BUYERS
See CY OWENS, Inc.
PONTIAC'S FORD DEALER
FOR A-1 USED CARS!
Stock No.
3016—'54 Pont. 4 dr. sed. . .$995
2896—'53 Pont. Chief 4 dr. .$865
2989—'52 Merc. spt. cpe. . .$695
3122—'51 Olds sup. 88 2 dr.$595
3077—'51 Nash Rambler .$395
2883—'55 Ford 8 2 door. .$1395
3076—'51 Stude. Com. 4 dr.$350
TRANSPORTATION
SPECIALS
3134—'50 Studebaker $150
3116—'48 Buick 4 dr. sed. .$195
2972—'49 DeSoto 4 dr. sed.$150
3057—'49 Chrysler 4 dr. . . .$150
3065—'50 Ford 6 cyl. 2 dr. .$135
3089—'46 Plymouth cpe. . .$ 95
SPECIAL ATTENTION ON '54s & '55s
'56 Ford Fairlane 4 door
'55 Lincoln Capri 4 door
'55 Ford Victoria
'54 Olds Super 88 4 door
'54 Ford Victoria
40 MORE GOOD ONES NOT LISTED
147 S. SAGINAW ST.
FE 5-4101 FE 5-3588
Open 8 A.M. to 9 P.M.

Sale Household Goods 57

TRADE ELECTRIC RANGES FOR gas ranges. R. B. Munro. 1060 W. Huron

TIMELY USED SPECIALS
6 cu. ft. G. E. refrig. $79.50
7 cu. ft. Norge refrig. 59.50
6 cu. ft. Goldspot 34.50
3 late model Maytags 69.50
2 electric ranges 29.50
1 used Hoover vacuum 19.95
Admiral T.V. 39.95
RCA TV 20.75
Davenport and chair 59.50
CLAYTON'S
Furniture, Appliances
3065 Orchard Lake Rd.
Keego Harbor
FE 5-8811, or FE 5-8974

UPHOLSTERED CHAIR WITH slipcovers. Good condition. $15. FE 5-1297.

Used Trade-in Dept.
Washer $19.95
Electric range $24.50
Platform rocker $24.50
Dresser $29.50
Davenport and chair $34.50
Dresser, chest and bed $34.50
5 piece dining room set $49.50
Simmons Hide-A-Bed $129.50
THOMAS ECONOMY FURNITURE CO.
361 S. Saginaw St.
PONTIAC, MICH.

USED WASHERS $29.50 AND UP. R. B. Munro Electric Co. 1060 W. Huron.

5 PC. MAHOG. BED SUITE Davenport. Beaut. 10 pc. mahog. dining rm. suite. FE 5-5367.

Wayne Gabert's
Appliance Specials
$129.95 Speed Queen washer $ 88.00
$259.95 Norge 10 cu. ft. ref. $188.00
$329.95 Motorola 21 in. TV console $239.95
$299.95 Norge 3-oven gas range $199.95
$279.95 Norge auto. washer $188.00
$239.95 Norge 30-inch auto. elec. range. Spec. $179.95
MANY OTHERS TO CHOOSE FROM
2 YRS. TO PAY
221 N. Saginaw FE 5-6189

WHIRLPOOL GAS DRYER, SUpreme, 2½ years old, just like new, $109.95. MI 6-1300.

WESTINGHOUSE ELECtric range & Leonard refrigerator, excellent condition. Call after 6 p.m. MI 6-0782.

WESTINGHOUSE ELECtric stove, $60; Westinghouse refrigerator, like new $100; Philco refrigerator $50; walnut dining suite including china cabinet, buffet, table & six chairs, $50. Will sell separate. Gossip bench, $10. 216 Judson St. FE 2-8883.

YOU ALWAYS PAY LESS AT L&S. ABOUT ANYTHING YOU WANT CAN BE FOUND AT L & S. End tables, $1.95 up new bookcase headboard beds, complete, $24 refrigerators $25 up; ranges, gas & elec., $5 up; beds, all sizes, $3 up; TV sets, $25 up; radios, $5 up; new chrome dinette sets, 5 pc. $39.95 up; chests, new & used, $5 up; bedroom suites, $49.95 up; Living room suites, $12.95 up; dining room suites, $19.50 up. Many other items.
USE OUR EASY PAYMENT OR LAY-A-WAY PLAN
We buy, sell, trade anything. Come out and look around. 2 acres of free parking.
OPEN DAILY 9 TO 9
SUNDAY 12 TO 5
L & S SALES CO., 4 mi. east of Pontiac or 1 mi. east of Auburn Heights on Auburn Rd., M59.
FE 2-2866 FE 5-9241

For Sale Miscellaneous 60

ALL TYPE ELECTRIC SUMP pumps, rented, repaired and sold. FE 2-0077.

ALL HOUSEWIVES
Elec. appliances at lowest prices. General Warehouse, 258 Dixie Hwy.

10"-24" LOGAN FLOOR MODEL lathe. All attachments. EM 3-4515.

ANCHOR FENCES
No money down, FHA approved. FREE ESTIMATES. FE 5-7471

AIR COMPRESSOR, 30 HP. 157 c.f.m. McGregor Mfg., MI 4-3540.

ATTENTION
PRE-SPRING CLEARANCE
Used Ceiling Lumber, $45 per M.
WHITE PINE TIMBERS
2x12-3x12—12 ft. thru. 24 ft.
Bargains on all used lumber.
2x4-2x6-2x8-2x10 — Cleaned.
RECLAIMED BRICK—$3 hundred.
New flush doors—from $5.50 up.
Passage Lock sets — $1.98.
3½x3½ butt hinges — .69 pr.
Quality 2x6's new, all lengths.
P. Pine sheathing—11 ft.
New double-hung windows, $14.00
We carry a complete line of nails, bldg. boards, roofing, shingles, siding and insulation.
Get our prices on complete buildings and save. estimates.
SURPLUS LUMBER & MATERIAL SALES CO.
5340 Highland Rd. (M59) OR 3-7092

AUTO OIL FURNACE, 1 YR. OLD. Complete with tank. 85,000 BTU cost $530, sell for $275. Inq. 8587 Pontiac Lk. Rd. Apt. 8.

CASH FOR FURNITURE FE 4-7881

BATHROOM FIXTURES, YOUNGStown kitchen. Furnaces: Oil, gas and coal. Hot water and steam boilers, automatic water heater, hardware, electrical supplies. Crock and tile galvanized copper pipe and fittings. Lowe Bros. Paint. HEIGHTS SUPPLY. 2685 Lapeer Rd. FE 4-5431.

¼ CARAT DIAMOND. $325. FE 5-1066.

ALL TOOL USERS
Buy the best at lowest prices. GENERAL WAREHOUSE CO. 2258 Dixie Hwy.

2 BURNER OIL SPACE CIRCUlating heater. FE 5-5809 between 7 and 9 p.m.

DEEP FREEZE CONTAINERS for sale, 1c ea. in 750-½ pint size or 550 qt. quantities. Nye Dairy, 9 to 5.

3 FLOOR SPACE HEATERS. Good condition. Reasonable. FE 4-1344. 70½ Auburn Ave.

52 GAL. WATER HEATER. EM 3-4879

135 GAL. FUEL OIL TANK. $30. 275 gal. oil tank. $36. Includes leg, guage and vented fill cap FE 5-1467.

CABINET SINKS FROM $59.95. Sinks to build in from $3.95. Double sinks from $9.95. G. A. Thompson, 80 S Perry

BEEF AND PORK, HALF AND quarters. Opdyke Market FE 5-7941.

25 PER CENT OFF ON DISCONtinued Glidden colors Warwick's, FE 4-5090.

88¼" x 14" x 5' GLASS SHELVES 3¼" x 12" x 6' glass shelves. National electric cash register. 9 breakdowns. 5 keys. One 2' x 5' 8" plate mirror on floor standard. Call between 4 & 6 p.m. OA 8-3678.

CASHIERS' DESK WITH 10 DRAWers. FE 5-6273 or FE 4-6310.

CABINET SINK AND 2 WALL cabinets. EM 3-4892.

COMMERCIAL CYCLONE FENCE gates, $20. FE 4-4359 after 6.

Closet Doors
A dream come true. Be modern with the new Berry steel float-away. On display at our office. In prime or birch finish.
BERRY DOOR SALES CO
371 S. Paddock FE 2-0203.

CAM ACTION PUNCH PRESS. 50 Ton class. Like new. Will sacrifice for cash. Hours 9 to 5, Mon. thru Sat. FE 2-0132. 600 W. Huron.

CIRCLE FLUORESCENT FIXtures. Newest, brightest and most modern type of lighting for kitchens, dinettes, bedrooms and recreation rooms, $11.95 value, $5.95 Slightly factory marred. Call at factory showrooms, Michigan Fluorescent, 393 Orchard Lake Ave

Discount Smishcount
CALL IT WHAT YOU LIKE
OUR PRICES CAN'T BE BEAT
We have just completed wrecking 384 bldgs. Our yards are full of good salvage materials. Buy now for later use.
2X4'S, ALL LENGTHS. 4c LI. FT.
2X6'S, ALL LENGTHS. 10c LI. FT.
OAK FOORING. $8 per 100 sq. ft.
DOORS, WITH JAMBS. $3.95 up.
COMPETE WINDOWS. $5
SASH 50c up
BATHTUBS $10
A large stock of 2x8, 2x10, 2x12, 3x12, all lengths. Plumbing, furnaces, steel beams, radiators, cabinets, marbel, etc.
GARAGES TO WRECK $35
HOUSE TO WRECK .... $350.
UNION WRECKING CO.
MAIN YARD, 31245 W 8 MI.
Job Yard, 9600 Gratiot, nr. Harper
KE 5-9200
Daily 8:30 to 6. Sun, 10 to 2

CLOSEOUT
Exterior birch doors. 48x96x¾ plyscord, $5.50 cash and carry Pontiac Plywood Co. 1488 Baldwin Ave. FE 2-2343.

For Sale Miscellaneous 60

DELCO OIL BURNING FURNACES in good condition with all controls. Suitable for 5 or 6 room houses. Can arrange for installing and financing. 73 S. Parke.

10 RECONDITIONED TV SETS. 20 car radios, 3 table radios, 3 radio phonographs portable PA system, 2 heavy duty AC motors. TV radio phono. combination. All guaranteed. Dalby TV Service. FE 4-9802. Open evenings till 8. Laurel St. near Walton Blvd.

DOOR 3'X6'11" GLASS IN IT. 47 x 27. $12. EM 3-3618.

DEEP FREEZE, $80. OR 3-7700.

DRAW TITE HITCHES
CHROME OR CADMIUM PLATED
The kind that bolt to the frame of all makes of cars. F. E. Howland, 3245 Dixie Hwy. OR 3-1456

ELECTRIC LIGHT FIXTURES for every room in the house in newest 1956 designs. Terrific values. Bedroom, $4.50 value, $2.25. Dining room, $10.95 value, $5.95. Porch, $2.95 value, $1.95. Slightly factory irregulars. Michigan Fluorescent, 393 Orchard Lake Ave.

FREE STANDING TOILETS $19.95
21 x 32 double sinks $ 9.95
Washbowls with fittings $11.95
3 pc. colored bath sets with trim. Factory 2nds, irregulars $109.50
SAVE PLUMBING SUPPLY
172 S. Saginaw FE 5-2100

52 GAL. ELEC. HEATER $77.95
36 Gal. Auto. Gas heater $54.95
Cab. sinks & fittings $59.50 up
Laundry trays, Stand, faucets $18.95
SAVE PLUMBING
172 S. Saginaw St

FIRST QUALITY 5 FT. BATHtubs, $49.50; B grade toilets, $19.95; 32x21 double sinks, $14.95; hand basins from $10.95. G. A. Thompson, 80 S Perry.

FURNACES
Oil fired, gun type. New. 84,000 BTU. $220 complete. Any model. Free estimates on duct work. Terms. Call FE 4-6509.

FOR SALE: ELECTONIC FLASH gun (Strobe Flash II). New batteries, good condition, Phone FE 2-6594.

Garage Doors
Berry steel overhead factory seconds. All sizes and prices. Large selection, from $35 and up. A modern door on your garage costs less than you think. Let us give you a free estimate.
Yes, we give Gold Bell stamps.
BERRY DOOR SALES CO.
371 S. Paddock FE 2-0203

GE ELECTRIC STOVE, CALROD units, $25. Whizzer bike, $75. FE 5-3995.

G & M SAW SHARPENING SERV. Band saws, meat, wood & metal; made and repaired. All saws sharpened, Lawn mowers sharpened and parts
2255 E. Walton FE 5-7835

HOT WATER HEATER. 30 GAL. gas. New, approved for use on Consumers' lines. $98.50 and $119.50 values, $49.50 and $59.50. These are slightly marred. Also electric, oil and bottled gas heaters at terrific values. Michigan Fluorescent, 393 Orchard Lake Ave.

HOLLAND 60 FURNACE AND pipes. Also Iron Fireman stoker and all controls. Can be seen in operation. FE 4-4195.

HOLLINGSHEAD VARIETY STORE 7 miles out Baldwin, Armstrong floor covering and Mac-O-Lac paints. Phone FE 7-8025.

HUNTER WHEEL BALANCER. EM 3-3386.

KITCHEN SINKS, 24 X 21, $29.95 value, $12.95. Toilets, $39.50 value $19.95. Lavatories, complete with chrome mixing faucets, $14.95. These are factory marred. Michigan Fluorescent, 393 Orchard Lake Ave.

KENTILE
Six marble colors, 9x9⅛ inch.
5 Cents Each
FLOOR SHOP
Open 9-9 99 S. Saginaw St.

LIKE MAGIC!
Folding disappearing stairway, $29.95.
FOR MARCH ONLY!
CHURCH'S INC.
107 Squirrel Rd. FE 2-0233

KITCHEN CABINET SINKS. BEAUtiful 42-in. model, $95 value, $59.50. Slightly marred in transit. Also several 54-inch and 66-inch models at terrific values. These are crate marred. Michigan Fluorescent, 393 Orchard Lake Ave.

JET WATER PUMPS, $69.95. G. A. Thompson, 80 S. Perry.

LAVATORIES, COMPLETE WITH faucets, $24.50 value, $14.95. Also toilets, bathtubs, shower stalls, at terrific values. These are crate marred. Michigan Fluorescent, 393 Orchard Lake Ave.

LINOLEUM....39c YD.
13c FLOOR TILE (9x9) 8c
49c WALL TILE 29c FT.
$4.95 PAINT $1.69 GAL.
ANTI FREEZE 79c GAL.
SMITH'S, 257 S. Saginaw

LIONEL & AMERICAN FLYER TRAINS
Authorized factory service and genuine factory parts Free test on factory analyzer.
TASKER'S 63 W HURON ST.

MALL CHAIN SAW, 36-INCH, NEW chain, reasonable. FE 8-0379.

MEDICINE CABINETS. LARGE 20 inch mirror. All metal cabinet. $7.95 value, $395. Slightly marred. Also large selection of medicine cabinets, with and without lights. New sliding triple door units. All at exceptional bargains. Michigan Fluorscent, 393 Orchard Lake Ave.

MAPLE DROP-LEAF KITCHEN table and 2 chairs, $15. Westinghouse electric roaster, $20. Overstuffed chair, $10. Two glass-top coffee tables $6 each. One end table $2. New Norge automatic gas stove, double glass oven door, used about 1½ mos., $100. FE 2-4739.

NEW FOLDING WHEEL CHAIR for sale cheap OL 2-2306.

NEW AND USED FURNITURE. Refrigerators, gas and electric heating and cook stoves and water heaters for housetrailers and cottages. Terms. TRAILER EXCHANGE, FE 3-3200

NEW & USED PORTABLES, WILL adjust, oil and grease any make sewing machine within a radius of 10 miles for only $2. Parts extra. FE 4-3930. 535 Auburn

NEW AND USED POWER MOWERS, ROTARY TILLERS, POWER SPRAYERS. A deposit will hold one. Time payments available. W. F. Miller, Garden and Lawn Equipment, 1593 S Woodward, north of 14 Mile Rd., Birmingham, MI 4-6526.

NEW GALVANIZED PIPE
½ in. (21) Ft. lengths 11½c ft.
¾ in. (21) Ft. lengths 14¾c ft.
SAVE PLUMBING SUPPLY
172 S. Saginaw FE 5-2100

ONE DUO-THERM HIGHBOY FURnace. $35. FE 4-1969.

OLD GARAGES REPAIRED TO look like new. Lengthen your garage. Put in new garage doors. Terms. FE 4-5654.

ONE 18 FT. KELVINATOR DEEP freeze and two 82520 truck tires. FE 4-8095 or FE 4-3839.

OIL HOT WATER HEATERS IN good condition. Reasonable. 73 S. Parke.

PHELPS ELECTRIC HARDWARE, Building supplies. OR 3-1217 OR 3-1218.

⅝" 4x8 PLYSCORE
Tongue and groove. $5.50 ea.
PONTIAC COACH CO
4615 Dixie Hwy. Drayton Plains

PAINT YOUR BASEMENT
Truscon Tite Wall $2.95 Gal.
Paratex Floor Coat $6.60 Gal.
Parastonetex or walls $6.45.
BLAYLOCK
COAL & BUILDING SUPPLY CO.
81 Orchard Lake Ave FE 3-7101

PACHOUD WRECKING CO.
2301 Dixie Hwy. FE 5-9108

PUMPS
Reg. $85 1-3 HP jet pumps, now $69.50
Myers deep & shallow well jet pumps, no money down, easy terms.
Reconditioned used pumps
3 used working head pumps.
2 used piston pumps
1 used jet pump
1 used turbine pump
Medicine cabinet with fluorescent lights. $26.50.
Bath fixtures—get our price before you buy.
KELLY'S HARDWARE
300 Auburn at Adams. Auburn Heights. FE 2-8811.

4 INCH SOIL PIPE 5 FT. 3.60
Sump Pumps $38.50
SAVE PLUMBING SUPPLY
172 S. Saginaw FE 5-2100

ROMEX, BY THE COIL, 4C PER foot. Wall boxes for duplex plugs, 28c ea. Main & range fuse boxes, $9.95. G. A. Thompson, 80 S. Perry St.

For Sale Miscellaneous 60

Roofing and Siding
Combination Doors
Insulation
M. A. BENSON
549 N. Saginaw FE 4-2541

SEPTIC TANKS
REINFORCED CONCRETE
FE 4-6428 3072 Eliz. Lk. Rd.

SHOP OWNERS
24"x36" surface place, 24" height gauge, Webber Jo Blocks, 82 pc. set; 6"x30" Cylindrical Square, all in excellent condition, $550.00. MA 4-2210.

2 SPACE HEATERS, SINGLE welding gauges. Cutting torch head MA 5-7878.

STEAM BOILERS AND RADIators in good condition. Reasonable. 73 S Parke.

SALE
PLASTERBOARD SALE
¼" ⅜" & ½" 4'x8'
now in our warehouse, at new low price.
Get our Quality building material on your next house job or store.
We carry a full line of Plywood, Insulation, paneling, Doors, Paints, Hardware, etc.
PAUL ST CYR LUMBER CO
6120 BOGIE LAKE RD.
Tel EMpire 3-2731

SINKS FROM $5.95. 32-GALLON electric water heaters, $79.95. 30 gal. gas heaters, $55. G. A. Thompson, 80 S Perry St.

SPECIAL QUANTITY PURCHASE. 30 gallon gas water heaters. Not crate marred, $49.50. Montcalm Builders Supply. 156 W. Montcalm. FE 5-4712.

14 STORM WINDOWS ONE STORM door and fifteen venetian blinds 78 N Ardmore.

STALL SHOWERS — COMPLETE with faucets and curtain, $69.50 terrific value, $33.33. Lavatories, complete with gleaming chrome faucets, $14.95. Toilets, $39.50 val. $19.95. These are factory seconds. Michigan Fluorescent, 393 Orchard Lake Ave.

SAVE ON DOORS. WARWICK'S, 2678 Orchard Lake Rd

STORM SASH
Aluminum combination windows and doors. LOW, LOW price!
FE 4-6089
9 a.m. to 9 p.m

SUMP PUMP, GENERAL ELECtric motor. $79.50 value, $39.95. Slightly crate marred. Also deep and shallow well jet pumps. Michigan Fluorescent, 393 Orchard Lake Ave.

Talbot Lumber
For wet basement use Thoroseal. In paint, we have B.P.S., Gold Band, Spred Satin, Plaster Tone, and Breeze 1025 Oakland Ave. Ph. FE 4-2622.

TRACTORS & MOWERS
Bolens and wheel-Horse Riding tractors. 27 models of nationally known mowers, including 21 and 24 in Fairbanks Riding Mowers. All mowers assembled and serviced. (Don't buy a mower in a carton)
EVANS EQUIP.
6507 Dixie Hwy. MA 5-7878 or OR 3-8596

1937 BUICK. NEEDS BATTERY and license. $95. Misc. Model A Ford parts including motors and transmissions at $5.00 each. Outboard motor, $25. FE 4-1628.

TRAILMOBILE, 4 WHEEL DUMP trailer. Good condition, good tires. Call after 5, OL 1-0476.

SALE
Plasterboard at Burmeister's
OAKLAND COUNTY'S LARGEST GOLD BOND PLASTERBOARD DEALER

4x8¼" plasterboard	$ 1.25
4x8⅜" plasterboard	$ 1.55
4x8½" plasterboard	$ 1.75
4x7⅝" plasterboard	$ 1.96
4x10 and 4x12 also in stock.	
25 lb. Crown coat	$ 2.25
25 lb. Joint cement	$ 2.20
250 ft. joint system	$ 3.75
250 ft. perforated tape	$ .90
80 lb. bag of gypsolite	$ 1.15
50 lb. bag of lime	$ .69
4x8 std. masonite	$ 2.55
4x8 fir plyscore	$ 5.45
4x8¼" plywood	$ 3.80
1x6—8 knotty pine paneling per M	$160.00
1x6 fir board per M.	$ 79.00
1x8 pine boards per M	$ 79.00
16" roll rock wool insulation	$ 2.20
Loose rock wool per bag	$ .94
100 ft bag 2" insulation	$ 4.25
Grade "A" birch doors, up	$ 7.00

HARDWARE — PLUMBING
BOYDELL PAINTS
IF YOU ARE BUILDING A HOUSE DRIVE OUT TO BURMEISTER'S AND SAVE UP TO $500 ON ALL MATERIALS. MAKE SURE IT'S
BURMEISTER
Northern Lumber Co.
9197 Cooley Lake Rd.
Pontiac EM 3-3747
Telegraph & 9 Mile Rd
Detroit FL 1-4184

2X4'S, 2X6'S AND 2X8'S, $85 PER M. C&C Sheathing boards, $75 per M up. Oak flooring as low as $140 per M. Must make room for stock on order.
BLACKETT'S
BUILDING SUPPLIES
MA 5-5811
8161 Dixie Hwy Clarkston

USED OIL BURNERS WITH ALL controls in good condition. 73 S. Parke.

USED ELECTRIC WATER HEATERS
SPECIAL CLEARANCE. SOME LIKE NEW. ALL WELL KNOWN MAKES SIZES 30 GA TO 10 GA TAKE YOUR PICK $49.50 TERMS. CONSUMERS POWER CO. 28 W. LAWRENCE FE 5-8151

WINDOW AND KITCHEN CABINETS
Windows, Double hung, vents, sliders, and picture windows. Kitchen cabinets, FHA, 36 months to pay
Come in and See Us on Window Prices—Our 28th Year in Business
OXBOW WINDOW CO.
10265 Highland Rd. — M-59
EMpire 3-4082

Do It Yourself 61

FOR RENT
Floor sander - hand sander - wall paper steamers - waxers & furnace vacuum cleaners. Oakland Fuel and Paint 436 Orchard Lake Ave FE 5-6150.

FOR THAT PET PROJECT AT low prices, see Montcalm Builders Supply. 156 W Montcalm. FE 5-4712. Weekdays 9 to 6. Sundays 10 to 4 Closed every Thurs.

Cameras, Equipment 61A

BELL & HOWELL 8 MM MOVIE camera and acces 2.5 lens. Call FE 2-5706 after 7 p.m.

DEJUR VERSITALE II ENLARGer, $75. Crown graphic press camera, $120. Both like new. FE 4-5239 after 3

4x5 GRAPHIC AND COMPLETE dark room equipment. FE 2-6470 or FE 5-7097

Sale Musical Goods 62

ACCORDIAN FOR SALE, HOHNer, 120 bass, like new, $130. 6240 White Lake Rd.

ACCORDIAN SALE ALL SIZES Repairs, lessons. Accordians loaned free to beginners with lessons. Enroll today. FE 5-5428.

BANJO, GUITAR AND AMP. for sale. FE 2-9939.

BARGAINS IN MUSICAL MERCHANDISE
Ambassador Olds Cornet, like new $79.50
B Flat Clarinet and case, slightly used $99.50
Gibson Hawaiian steel guitar with case and amp. $152.50
Les Paul Guitar, senior model with case $276.00
Pan American Trombone and case $99.50
Trombone and case $25.00
GRINNELL'S, 27 S. SAGINAW

ELECTRONIC ORGAN. 2 MANual. Suitable for home or church. Assume monthly payments, $35. Mr. Carroll. FE 4-4507.

SLICE OF HAM

Sale Musical Goods 62

FREE! FREE! FREE!
Free aptitude accordion test to any boy or girl who would like to join our accordion school for this coming Spring. If interested, call Gallagher's, FE 4-0566. Or come to 18 E. Huron St.

LARGE STOCK OF FINE PIANOS. Brand new spinet from $489. Gallagher Music Co., 118 E. Huron FE 4-0566.

MEDIUM SIZE UPRIGHT PIANO. Bench. Mahogany finish. Excellent condition. Reasonable. OR 3-1367.

NEW SPINET PIANO, CABLE, Drainich & Bach, big discount, $395 up. Rowl Products Co. OL 2-5036, OL 6-0571

PIANO TUNING, REPAIRS. MR. Archenborn, Oxford. OA 8-3925.

PIANO TUNING AND REPAIRing. Oscar Schmidt. FE 2-5217.

PIANO SERVICE, TUNING AND repair. W. Kelly. ORlando 3-3114.

RENT A SPINET PIANO WITH option to buy later. All money paid in will be credited to your account. Gallagher's, 18 E. Huron St.

SPINET PIANO, TAKE OVER LOW monthly payments. B. Martin. FE 4-4508.

UPRIGHT PIANO GOOD CONDItion, $45. MUlberry 9-1233.

Sale Store Equipment 64

GROCERY STORE FIXTURES for sale. For further information call FE 5-3677.

COMPLETE DRIVE-IN EQUIPment for sale. OA 8-9565. Twins Restaurant, 17 S. Washington, Oxford.

COMPLETE EQUIPMENT FOR small restaurant. Price cheap. Call MA 6-6907.

GROCERY & MEAT FIXTURES for sale. Very reasonable. 3337 Auburn Rd. Auburn Heights. FE 5-2401.

Sale Sporting Goods 65

GUNS - BUY - SELL - TRADE Manley Leach 10 Bagley St.

GUNS-BUY-SELL-TRADE Burr-Shell, 375 S. Telegraph

MENS GOLF CLUBS, BAG. $30. FE 2-1267. 57 Oak Hill.

MERCURY MOTORS
SALES AND REPAIRS
ANDERSON HDWE.
2182 S. TELEGRAPH
FE 5-9962
FREE PARKING FOR 100 CARS
Week days 9 to 6
Sunday 6 a.m. to 2 p.m.

22 WINCHESTER AUTO. RIFLE in case. Never fired. $150. MA 5-0707.

Sand, Gravel & Dirt 66

A-1 TOP SOIL, CRUSHED STONE. Sand, gravel, fill. Lyle Conklin, FE 8-1112 or FE 2-8572.

A-1 TOP SOIL, RICH BLACK dirt, sand, gravel, & fill dirt. Eugene Bennett, FE 5-4758.

BROWN & SON. SAND, GRAVEL black and fill dirt. FE 8-1798 or FE 8-0877.

COW MANURE, DRIVEWAY gravel, cinders and sand. FE 4-3371, or FE 5-2749

DRIVEWAY GRAVEL, LOADED or delivered. FE 4-3263 or FE 2-1486.

DRIVEWAY GRAVEL, FILL, RICH black dirt for lawns. Delivered. FE 4-6588.

PONTIAC LAKE BLDRS. SUPPLY. Wash, sand and gravel, fill dirt, cement & mortar. Trucking. OR 3-1534.

SAND AND GRAVEL. FE 5-9354.

Wood, Coal & Fuel 67

DRY BODY WOOD, $6 CORD. UNdelivered. FE 7-9844.

FIREPLACE CANNEL COAL-wood. Speedway Fuel Oil, Oakland Fuel and Paint, 436 Orchard Lake Ave FE 5-6159.

HEAVY HARD SLAB WOOD AND kindling $6 per cord. 2 for $11. FE 5-3986

KINDLING WOOD FE 4-6493

SUMMER SEASONED SLAB wood, 2-$10 delivered. FE 4-6588.

Plants, Trees, Shrubs 68

SHADE TREES, SUGAR MAPLE, tall growing, beautiful fall coloring excellent trees for street or yard planting. Well filled, all baled & burlapped. Michigan best 1½ in. to 3 in. Any amount. Ph FE 5-0477, or FE 5-9354.

For Sale Pets 69

6 WKS OLD THOROUGHBRED boxer puppies. AKC papers avail. Further inf. Call Romeo. PLateau 2-2502

AKC REGISTERED BEAGLES 2 females, 2 weeks old. For sale or trade. OR 3-4084.

AKC PEKINGESE PUPPIES, also grown dogs. FE 7-0243.

BRITTANY PUPPIES REG LITter. OR 3-5723

BOSTONS AT STUD. PUPPIES. Curtiss. OR 3-9296.

BOSTON TERRIER PUPPIES 2 males. EM 3-5157.

BOXER PUPPIES, AKC REG. 2733 E Newberry off Clintonville Rd. Call after 4 p.m.

CUTE FEMALE TOY FOX TERrier pups Reasonable. FE 4-0406.

EASTER PARAKEETS
Male babies, new cage, book, $5.88
591 Fourth St. off Joslyn

ENGLISH POINTER OWNER IN service. Reasonable. FE 4-6449.

FEMALE BOXER 2 YRS. OLD. Free to good home. Papers available. MY 2-4094.

FOR SALE AKC REGISTERED male boxer, 3 years old. Phone MA 4-3456. Call between 9 a.m. 6 p.m.

LABRADOR RETRIEVERS, 2 FEmales. Ready for training. Champion at stud. MAyfair 6-2613

PARAKEETS CANARIES CAGES Food. Since 1927. 584 Oakland Ave.

PARAKEETS, CANARIES, CAGES and supplies. Crane's Bird Hatchery, 2489 Auburn Rd. FE 4-6510.

PARAKEETS—BABIES
591 4th St. FE 2-4025. Closed Sun.

PARAKEETS-PETS-SUPPLIES
DANCEY'S PET SHOP
239 Voorheis Rd FE 5-5931

PARAKEETS, OPALINES, CANARies. 1304 Mt. Clemens. FE 4-6960.

PARAKEETS, BABIES AND CANary singers. 791 Melrose. FE 2-3340.

PUPPIES
MA 6-2702

TROPICAL FISH & SUPPLIES
Pincomb's, 40 Park St., Oxford
OA 8-2976 Open Evenings

THOROUGHBRED MALE DACHShund, 3 yrs. old, $50. FE 5-7621.

THOROUGHBRED POINTER, SIX yrs. old. Very good hunter. $35. FE 2-7718.

For Sale Pets 69

WHITE MICE, DOVES, ALL PET shop, 69 S. Astor. FE 4-6433.

8 WEEKS OLD WEIMARANERS. Exc. hunting background. FE 5-2481.

5-YR.-OLD REDBONE COON DOG. Trial given. Also set tree climbers. 289 N. Cass.

Dogs Trained, Boarded 70

DOGS, CATS BOARDED, DOGS trained. Burr-Shell. 375 S. Telegraph.

Hay, Grain & Feed 71

ALL TYPES OF HAY. FIRST & second cutting. Also straw. Will deliver. OA 8-2179

ALFALFA, ALL KINDS HAY, straw, grain, ground, whole or shelled. MA 5-0666. New lumber.

CORN, OATS, 1ST AND 2ND cutting hay. MAple 5-4784.

For Sale Livestock 72

A CREAM COLORED 4-YR. OLD mare, well-trained. FE 2-8767 before 3 p.m., or see at 2515 Lapeer Rd. Ask for Mr. Wilson.

CHINCHILLAS, REG. ANIMALS. No reasonable offer declined. FE 8-0359.

For Sale Poultry 74

AFRICAN GEESE, ONE TRIO Chinese geese ready to lay. Muscovy ducks, breeding stock. EM 3-4863.

1 DOZ. PILGRIM GEESE ABOUT 1 yr. old. FE 5-3081.

Sale Farm Produce 75

WIRE BALE, WHEAT STRAW, timothy hay. OL 2-0002.

Sale Farm Equipment 76

AAA BUYS THRU '56 AT LEE'S
Clinton chain saws, $159 & up. These are new '56 models. We allow top prices for your old saws.
Midland rotary tillers, 3½ HP. 16-in. tiller with reverse. We have tillers from $129.50 up.
Wheel horse & Economy riding tractors, all implements.
Rotary lawn mowers, Fairbanks-Morse 21-in. riding mowers. Get our price!
Reel type lawn mower, $129.
Excello, special $79.
John Bean garden & orchard sprayers, 2 HP. reg $159, special $129.
Make Lee your garden & lawn supplier for 1956 for your best deals!
Large trade-in at best terms. Reliable service & parts. Pontiac's oldest & largest dealer.
LEE'S SALES & SERVICE
921 Mt. Clemens St. FE 3-9830

FERGUSON CASE
INDUSTRIAL AND FARM TRACTORS
BLADES, BACK HOES, LOADERS
PARTS AND SERVICE
TRADE-INS WANTED
E-Z CREDIT TERMS
LOW INTEREST RATES
BUY AND SAVE AT
HOUGHTEN & SONS
428 N. Main, Rochester OL 1-9761

2 ELECTRIC BROODERS. 250 AND 500 chick. MY 3-2746.

McCULLOCH CHAIN SAWS
Rentals, Parts & Repairs
1890 Crooks Rd. MI 6-0446

1953 FARMALL CUB TRACTOR, fully equipped. Plow, disc, grader blades, two drags, and 5' mower and 1951 Dodge ½ ton truck. MI 6-0694

FORD FERGUSON, $495. '49 FORD $695. Ferguson tractor with backhoe and loader, $1,995. Late model M & M with hydraulic, $495. Farmall A, $495. Farmall F12, $195. John Deere A, $395. John Deere B, $395. Allis Chalmers WC, $295. B, $395. C, $295. Oliver 70, $195. Late model Oliver 60, 395. Many others to choose from. Terms. 3123 Lapeer Rd., M24 ¼ mile nroth of 'Opdyke. FE 3-9060 or FE 2-2942.

3 TIER CHICKEN BROODER AND other equip. Priced reasonable. MA 6-3126.

MASSEY - HARRIS PONY TRACtor for sale, with plow and mower. MY 3-1223.

USED TRACTORS
NOW IS THE TIME TO BUY. WE HAVE A WIDE SELECTION OF TRACTORS, ALL SIZES AND MAKES. PRICED TO SELL. WE TAKE TRADE-INS AND CREDIT TERMS
FE 4-0734 FE 4-1112
KING BROS.
YOUR I-H DEALER
PONTIAC RD. AT OPDYKE

McCULLOCH CHAIN SAWS, DROP in and see 'em at W. F. Miller's Garden & Lawn Equipment, 1593 South Woodward, (North of 14 Mile Rd.) Birmingham, Mich. Phone MIdwest 4-6526.

Mich. Chain Saw Distr.
SALES, SERVICE AND RENTALS
MY 3-5821 15 Front St. MY 3-4511

"REBUILT SPREADERS AND tractors. Davis Machinery. Ph. 45. Ortonville"

T. L. 25 LORRAIN DRAG LINE ⅝ bucket 30 ft boom. Good condition. FE 5-8257.

UNHEARD OF PRICES
Model CC Case, good rubber, excellent running condition, with plow. Double disc and drag. All for $195. 3123 Perry Rd. ½ mile N of Opdyke. Phone FE 3-9060 or FE 2-2942.

W. C. ALLIS CHALMERS WITH plow, disc, power-lift cultivator, drag, $395. Terms FE 3-9060 or FE 2-2942.

Auction Sale 77

BEAUTIFUL HOME FURNISHings. Saturday, March 17, at 1 p.m. Mr. O. H. Lane, leaving Dryden, is offering his complete home of furniture at Oxford Community Auction.
DINING ROOM: Needlepoint upholstered dining room suite, duncan phyfe style with junior size table, like new and very lovely. Also walnut dining room suite with china.
LIVING ROOM: Duncan phyfe davenport and antique settee. Several good overstuffed chairs. Matching glass topped tables. Very nice rugs, lamps & drapes.
BEDROOM: Dandy twin beds, complete. Also bedroom suite with two chests, old style, but good. 3 piece lamp set, many odd chests and dressers. Bedside tables and stand.
KITCHEN: Good Kelvinator refrigerator. Tabletop cabinet, breakfast set, maple hutch desk, lots of nice dishes, good electrical appliances, and utensils. Good items all, and real bargains. St. Patricks Day will be a great day for the Scotch at Oxford Community Auction. Bud Hickmott will auctioneer. On M-24 just north of Oxford.

L. E. SMART AUCTION AT ROCHester, Re-opens April 11, 7 p.m.

Auction Sales 77

AUCTION, SATURDAY NIGHT, 7 p.m., 1 mile south and ¾ mile west of Lake Orion. Dining room suite, 3 piece bedroom suite, unfinished chest, dressers, apt. size gas stoves, china cabinet, walnut chest, mahogany bed complete, floor model radio, Pine chest, mahogany chest, table radio, old dresser, walnut tables, single box spring and mattress, metal bed frames, electric stove, rockers, Maytag washer, set of Rogers' silverware, linens, bedding, rugs, throw rugs, curtains, dishes and antiques. Hundreds of other items not listed. Brodie, Auctioneer.

MONDAY, MARCH 19, 1956, 10:30 A.M. 1 mile east and 3 miles south of Metamora or about 6 miles northeast of Oxford at 204 Rock Valley Rd. Big farm machinery auction, consisting of a new 1952 Ford F5 1½ ton stake truck, less than 13,000 miles. 1953 M-Moline Uni-Harvester (Mule), with a 9' combine and a two row corn picker attachment. 1948 Minneapolis Moline U tractor, 1953 Ford tractor, '53 Moline 16 hoe drill on rubber, '53 International T 50 baler, '53 Fox PTO Chopper with corn head and also pickup attachment, '53 Fox blower, '54 New Idea 4 bar rubber tire brake, M-Moline 9-10 ft. double disc, Monroe 14' all metal trailer, two John Deere heavy duty chopper wagons, complete with unloaders. New Idea 36' hay elevator. Several pieces of Ford equipment and many other farm tools. Metamora Bank, clerk; Nique lunch wagon, Mrs. Charles Hubble, Prop.; J. A. Arnold, Bud Hickmott, Auctioneers. Oxford, OA 8-2159.

SAT., MARCH 17 at 1:00, 9 MILES Southwest of Lapeer at 4971 Sullivan Rd. About 50 head thoroughbred spotted Poland China bred gilts, sows and shoats. R. H. Booth Prop. 1st National Bank of Lapeer. H. A. Fritch & Son Oxford Auctioneers. OA 8-2814.

SATURDAY, MARCH 17TH 12:00 Noon. Thompson Orchard, 1020 State Rd. (Old 23) Fenton Good barn, 30' x 50'; sturdy corn crib, 15'x24'; Building 9'x11'; walk in cooler in good working order. John Bean Power sprayer. Orchard offset disc. Deene 8' field cultivator. John Deere 13" tractor, power applesorter, hand and garden tools, market scales. Crates. Boaes, watertanks, platform trailer. buzz saw. 5' new Idea mower. Hundreds of other articles. Terms cash. Steve Thompson, prop. John A. Cox, Auctioneer.

For Sale Housetrailers 78

1945 ALMA HOUSETRAILER. FE 4-2958. 774 Alpeana Dr.

24' ALMA HOUSETRAILER FOR sale. OR 3-2307 after 4.

27 FT. HOUSETRAILER. MUST be sold. No reasonable offer refused. Lincoln 7-9862.

1948 27 FT., TANDEM WHEELS. Semi-modern. Out Auburn to Dequindre, left 2 blocks to Barcley, right second house, 2060 Barcley.

1954 TRAILER 35 FT., 2 BEDroom. OR 3-5771.

FOR SALE OR TRADE FOR CAR. 35 ft. housetrailer, modern, heated floors, fluorescent lighting. 3300 Elizabeth Lk. Rd., Lot 124. Phone FE 4-6875.

OXFORD
Trailer Sales
Stewart Coaches have jalousie windows with storm windows. Double floors, full size bathrooms, 7 ft. ceilings, steel roofs, oak inside walls for stronger construction, and all wiring in conduit. Built to last a lifetime 34-38-42-45 ft. Also the 47½ ft. upstairs job. Here is regular prices. Bank rate financing. Low insurance. ¼ down, up to 60 months.
General coaches now in 18-27-30-33-35-40 and 45 ft. lengths.
We dare you to compare these coaches with any anywhere.
30 trailers or more on our lot at all times.
We have a few used trailers that we will sell on a rental plan. Open 9 to 9 weekdays, Sun. 2 to 9. Michigan Bottle Gas parts and accessories. Phone MY 2-0721.
1 mile S. of Lake Orion on M24. Oxford Trailer Sales can offer more for less any time!

PONTIAC CHIEF
AMERICA'S FINEST MOBILE LIVING
37 TO 50 FT. 1 TO 3 BEDROOMS
UTILITY OPTIONAL
HUTCHINSON'S
now presents the new
SARATOGA
Styled with care, fashioned with skill and priced to sell.
Special reduced priced on our large selection of reconditioned mobile homes. These can be purchased on our new deferred payment plan. A credit life policy free on all time payment deals.
HUTCHINSON MOBILE HOMES
4301 Dixie Hwy
Drayton Plains, OR. 3-1202
and
2830 S. Dort Hwy., Flint.

Trailer Exchange
ANDERSON
DETROITER
CHAMPION
GREAT LAKES
BEEMER
1, 2 and 3 bedrooms, 16 to 51 ft. 10 ft. wide available. We finance, as low as 10 per cent dn., as long as 6 yrs.—72 months to pay. Bank rates. Used trailers as low as $50 dn
PARTS STORE
60 S Telegraph FE 2-3200
Sales lots open eves. & Sun p.m.

GENERAL NOW HAS A COMplete new line of mobile homes. 19 ft. to 45 ft. single & double bedrooms. Compare the quality & price & I am sure you will be convinced that General is by far the best buy in a mobile home. One 1955 29 ft. demonstrator priced to sell. Several good used trailers, as low as $50 down Genesee Sales. 2101 Dixie Hwy.

Rent Trailer Space 79

TRAILER SPACE FOR RENT. Completely mod. Sidewalk, cement runways. Robbins Mobile Village, 3300 Eliz. Lake Rd. at M59. FE 5-3678.

Auto Accessories 80

AUTO GLASS SERVICE
Glass installed while you wait. We use the highest grade of glass. Free 1 lb of coffee to a customer. All work guaranteed. Open Saturday Until 4.
Hub Auto Glass Co.
122 Oakland Ave FE 4-7066

25 USED BATTERIES, ANY SIZE, good cond. Also 4-760 x 15 tires, & tubes. Like new. 197 S. Johnson.

4 BARREL CARTER CARB. FOR '55 Chev V-8 with 4 barrel intake mani and chrome air cleaner. List price, new, $85.95 Will sacrifice for $45 cash. 524 Luther St., off Franklin Rd., rear door. FE 5-7736.

For Sale Tires 80-A

A-1. 670-15 WHITE WALL, GOODyear, new, $17.95 plus tax. Exchange, 503 S Saginaw. FE 4-0687.

GOOD USED TIRES, $1.50 UP. also white walls. 503 S. Saginaw. FE 4-0687.

NEW TREADS ON YOUR OLD tire casings, give you more tire miles per dollar. Hawkinson Method. Guaranteed unconditionally.
Ed Williams Tire Co.
451 S. Saginaw St.

Auto Service 81

CRANKSHAFT GRINDING IN THE car. Cylinders rebored Zuck Machine Shop 23 Hood Phone FE 2-2563.

For Sale Motorcycles 83

FOR PARTS AND SERVICE ON your Harley Davidson. See Harley Davidson Sales Co. 372 South Saginaw.

INDIAN, '45, $100
FE 4-2270

For Sale Bicycles 84

GIRL'S 20" BICYCLE WITH TRAINing wheels, $25. FE 4-4104.

Boats & Accessories 85

ALUMA CRAFT BOATS
EVINRUDE MOTORS
MARINE SALES & SERVICE
422 S. TELEGRAPH

COME IN FELLOWS, LET'S TALK about boats and motors for spring. Feathercraft and Wolverine Boats. Evinrude motors. Layaway or Bank Terms.
HARRINGTON BOAT WORKS
1899 S. Telegraph FE 2-8033

4 16-FT. & 2 14-FT. ROW BOATS. 4 Elgin outboard mtrs., 3½ h.p. Lot sale, $450. Hazard's Boat Livery, 48984 Jamica, New Baltimore, Mich. RA-5-1274.

CENTURY, TROJAN
YELLOWJACKET CADILLAC
ALUM. BOATS. MERCURY
MOTORS—TRAILERS—USED
MERCURY 10 & LARSON ALUM. RUNABOUT
JOHNSON 25, WOLVERINE NO. 3
INLAND LAKE SALES
3127 W. Huron St.
FE 4-7121 FE 2-6122

EVINRUDE MOTORS
20 years repair experience. Chris-craft boat kits. Lone Star boats. Tony's Marine Service. 2695 Orchard Lake Rd. FE 8-0112.

12 FT. RUNABOUT WITH MARK 55 electric starter. Motor has 30 hrs. on it. Also trailer. FE 2-7221 before 6, OR 3-7525 after 6.

FIBERGLASS MATERIALS
To cover your boat, deck, etc.
Wholesale and retail
FEDERAL REINFORCED PLASTICS
45 W. 14 Mile Rd. at John R
Lincoln 3-4442 Open Sun. 9 to 5

JOHNSON OUTBOARD MOTORS Starcraft metal boats, Tee-Nee Trailers, boats, stands & carts. Everything for the boat.
OWENS MARINE SUPPLY
396 Orchard Lake Ave.
Phone FE 2-8020

LATE MODEL 5 PH. MOTOR. Neutral clutch. Used veryl ittle. Save $75. $100 with stand. Call FE 2-7210 after 5 p.m.

MERCURY OUTBOARD MOTORS. Sales & Service. FE 2-5260.

NEW ROW BOATS. $40. FE 4-6010 evenings.

Livery Boats—Boat Paint
Oars and Accessories
Slaybaugh's
630 Oakland Ave.
FE 8-0453 FE 4-0824

Plywood Boat Kit
12 ft. marine plywood kit with complete pre-cut parts ready to assemble. Build your own and save ... $58.00. Waite's Sporting Goods, Downstairs Store.

SCOTT-ATWATER
Outboard Motor
Brand New
$99.95
THE L. A. WAGNER CO.
1960 N. Opdyke
FE 5-9221

Transportation Offered 87

SERVICE MAN GOING BY ST. Louis and Tulsa, Oklahoma. Leaving March 17-19. Passengers wanted FE 5-0370.

TRUCK GOING NORTH PART load either way. FE 5-6806.

COLD?
Fly to sunny California on scheduled huge TRANS-CONTINENTAL 4 engine airliner. Fare only $75. Florida, $39.80 Perry Service, Inc. Agent. OR 3-9441.

WEEK-END TRIP TO C'DALE, Ill. Soon. Room for 3 to share expenses. FE 4-6886.

Wanted Used Cars 88

CASH FOR ANY MAKE OR LATE models. Economy, 22 Auburn.

WANTED: SCRAP CARS
Ph. OR 3-4511

UP TO $50. FOR JUNK & CHEAP cars. FE 2-2666 days or eves.

WE PAY
Top Dollar
For Clean Used Cars & Trucks.
Matthews-Hargreaves
211 S. Saginaw St. FE 4-4546

WANTED
LATE MODEL CARS, CLEAN AND SHARP. BRING TITLE. MONEY WAITING AT
GLENN'S
MOTOR SALES
254 S. Saginaw St. FE 4-7371

A BETTER CASH PRICE FOR any make or model, clean car or truck We buy — sell — trade.
HASKINS
CHEVROLET
Oakland County's Fastest Growing Dealer
6751 Dixie Highway at M15
MAple 5-5071 Open nites 'til 9

THE HIGH DOLLAR
For high grade used cars. We need them. Drive the extra miles, it will pay you well. 4540 Dixie Hwy.
H. J. VANWELT
OR 3-1355

WTD.: JUNK CARS & SCRAP iron. Fast service. Call FE 4-9582

Wrecked & Junk Cars
East Side Auto Parts
FE 5-6855

WANTED — JUNKED OR USED cars, any make any model. Top $$$ paid.
BAGLEY AUTO PARTS
FE 5-9219 170 BAGLEY ST.

CALIF. BUYER HERE THIS WEEK
Needs 100 late models. Bring title. Cash waiting.
Averill's 2020 Dixie Hwy.
FE 2-9878 or FE 4-6896

See M&M Motor Sales
For top dollar on late model cars.
2627 Dixie Hwy. OR 3-1603

WANTED: JUNK CARS AND scrap iron. Phone FE 8-1431.

WE PAY TOP DOLLAR FOR sharp late model cars.
COMMUNITY MOTORS
803 N. Main, Rochester
OPEN 'TIL 10 P.M.
OLive 2-9311

WE NEED '55 PONTIACS
ALL BODY STYLES
M & M MOTOR SALES
2527 Dixie Hwy. OR 3-1603

Wanted Used Trucks 89

LATE MODEL 1½ OR 2 TON tractor. FE 2-9770.

WE NEED TRUCKS
We have buyers for pickups, stakes and dumps, from '52 to '56. Get our price before you sell. If your truck is not licensed we will send buyer. Call us today!
NORTH CHEVROLET
1000 S. Woodward Ave
Birmingham. MI 4-2735.

For Sale Trucks 90

'51 CHEVIE ½-TON PICK-UP, good condition, $400. GR 4-0817.

VERY CLEAN, 1952 CHEV. SUBurban carryall. FE 5-8124.

'51 CHEVROLET ¾-TON PICKUP truck. Stake and canvas cover. Good condition. Good rubber. $450 FE 8-1398.

1953 CHEVROLET SEDAN DELIVery. In good condition. New rubber. Priced to sell. Call FE 2-1021.

SAVE ENERGY, USE WANT ADS! To find a job, place to live or a good used car, see Classified NOW.

For Sale Trucks 90

CHEVROLET 1955 ½ TON PICKup. Big heater, defroster and turn signals. 1956 plates. Ready for work. Save plenty on this one. Just your car or truck down.
Haskins Chev.
6751 Dixie Highway at M15
MA 5-5071 Open nites 'til 9

1950 CHEV., 1 TON PANEL, ALSO 1948 Chev. Sedan delivery. 197 S. Johnson Ave.

'53 CHEVROLET C.O.E. FULLY equipped. 2-Ton, perfect condition. New tires, 5th wheel.
JEFFREY FORD SALES
OA 8-3011.

1949 CHEV. DUMP. WITH '56 LIC. $350. 1941 Ford dump. OR 3-7549.

1953 CHEVROLET ½ TON PICKUP Radio, heater. Motor, paint & tires very good. Only $695.
HOWARD LARE, INC.
2705 Orchard Lake Rd. Keego

'52 CHEVROLET, WALK-IN. NEW paint, very clean. OR 3-6486 after 5.

'51 CHEVROLET DUMP. 2635 Auburn.

1953 DODGE ¾ TON EXPRESS. Motor paint & tires very good. Only $695.
HOWARD LARE, INC.
2705 Orchard Lake Rd. Keego

'52 FORD PICK UP, EXCELLENT condition. Must sacrifice. Best offer. FE 8-0943.

1953 FORD 12 FT. STAKE, C. O. E. Good coondition. OA 8-2817.

LATE '53 FORD DUMP TRUCK. 2 speed axle, 8¼x20 tires. Good condition. Phone FE 5-8257.

1956 GMC TRACTOR. 371 SERIES. 5th wheel, saddle tanks. Ready for the road. FE 5-1507.

1953 G. M. C. DUMP WITH FULL license. $795, will trade. Terms. 3123 Perry Rd. ½ mile N. of Opdyke. FE 2-2942.

1955 GMC 370 TRACTOR, FULLY equipped. Heater, radio, washers, turn sig., Western mirrors, 5th wheel, saddle tanks, low mile, very clean, 1 owner. Priced very low. Can be seen at 4351 Seeden St., Drayton Plains.

'48 STAKE RACK TRUCK. 3263 Donley St. FE 4-8939.

WILSON GMC
TRUCKS
NEW AND USED
FE 5-9485
Oakland at Cass

1948 WILLYS JEEP PICKUP, 4 wheel drive, excellent tires. $550. 451 S. Telegraph. Lot 63. FE 5-3020.

Auto Insurance 90-A

ALLSTATE AUTO INSURANCE (Founded by Sears Roebuck & Co.). Call Jim Boushell, FE 5-7754.

For Sale Cars 91

LOOK!
1956 Chrysler 4 dr. 250 h. p. Full power, such as steering, brakes, power pack 8. Push button power flite drive. Radio, rear speaker. Premium nylon WW tires, beautiful two-tone and special color sweep, plus equipment too numerous to mention. Demo.
1955 Plymouth Plaza Club Sedan. This week's economy special.
1953 Pontiac, 8 cyl. 2-dr. Fully equipped. Beautiful condition throughout.
1953 Plymouth Club Sedan. New car condition. A treat to the eyes.
1952 Dodge Cornet Club 2-door. Gyromatic drive. R & H. A real performer.
1953 DeSoto 4 dr. Firedome V8. Auto drive, R & H, WW tires, a real nice car.
1954 Plymouth Station Wagon. Strictly one owner. Just the all purpose car for you. Business, pleasure, camping and 101 uses.
CLARKSTON MOTOR SALES
32 S. MAIN ST.
CLARKSTON
CHRYSLER — PLYMOUTH
Open 8 a.m. to 8 p.m. Daily
MA 5-5141

'53 BUICK SUPER HARD TOP radio, heater, dynaflo. A real sharpie. Low actual miles.
LAKE ORION MOTOR SALES
M24 at Clarkston Rd.
FORD—MERCURY
MY 2-2611

BUICK, '47. EXCEPTIONAL CONdition. Radio, heater, good tires. $185. 911 Pierce. Birmingham. MI 6-0128.

BUICK 1952 SUPER 4 DOOR. Radio, heater, dynaflow. A special today $645.
Bob Frost, Inc.
LINCOLN MERCURY AND CONTINENTAL DEALER
850 S. WOODWARD
BIRMINGHAM
MI 6-2200 JOrdan 6-3933

'53 BUICK 4-DR. AUTO. TRANSmission and all the other accessories. A real buy for $895.
LAKE ORION MOTOR SALES
M24 at Clarkston Rd.
FORD — MERCURY
MY 2-2611

ATTENTION
TO
ALL
GM EMPLOYES
SPECIAL DISCOUNT
On all new 1956 Pontiacs. Also we have for sale 50 used cars, some no money down. Open every night 'til 9.
Keego Sales & Service
FE 2-8394

'55 CADILLAC
Club coupe. Beautiful 2-tone. Hydramatic, heater, radio, full power, whitewalls. Less than 11,000 mi. Always kept in heated garage. Looks just like a new one—see it today!
H. J. VANWELT
Phone OR 3-1355

'53 CADILLAC
62 4 dr. sedan, with $650 air conditioning unit, full power, R & H, whitewalls, chrome wire wheels, two tone green. 17,000 miles. For sale or trade. 2546 Pontiac Lake Rd. FE 4-2313.

MUST SELL AT ONCE 1952 CADILlac. 1952 Willys. 1950 Dodge Hardtop. Make offer. Will take anything of value for down payment. Terms. Hohm's, 884 Mt. Clemens. FE 5-3583 or FE 2-4407.

'50 CHEVROLET 2-DR. GOOD tires, quiet engine. R&H. Pay $12 for tax and transfer and small monthly installments. Call FE 2-9555 and ask for Frank. Rogers Sales and Service.

1951 CADILLAC, FLEETWOOD. Very clean, contact Rochester Standard Serv., 500 N. Main. OL 2-2311.

1952 CHEVROLET, RADIO AND heater, real nice car. $445.
CENTRAL
LINCOLN-MERCURY
Cass at Pike St.
FE 4-3885

1952 AND '53 CHEVROLET & Plymouth. Taxi, painted. Choice, $205. No down payment needed. Terms. FE 2-2942.

1947 CHEVY $100. CARL MANning. 4560 Eliz. Lake Rd.

CHEV., 1954-'53-'52, CHOICE OF body styles and colors. As low as $495. Full price. Make your own terms. See these O.K. safety tested specials today!
Haskins Chev.
6751 Dixie Highway at M15
MA 5-5071 Open nights 'til 9

'49 CHEVIE, GOOD CONDITION. FE 4-0907.

1955 CHEVROLET SPORTS Coupe, blue and cream. Take over payments. Gone in service. FE 4-9718 before 6 p.m.

1951 CHEVROLET DELUX 2-DR. Clean throughout. Harry Riggins. FE 3-7542.

'53 CHEVROLET 2 DR. AS GOOD a Birmingham used car as you will find.
CARKNER MOTOR SALES
666 S. WOODWARD
Birmingham MI 3-3410

'53s—'54s
We have 35 of the finest '53 and '54 model cars in Michigan. Drive out and se for yourself!
CARKNER MOTOR SALES
666 S. WOODWARD
Birmingham MI 4-3410

For Sale Cars 91

CHEVROLET
1956 Demos.
FLOOR CARS—OFFICIAL'S CARS
COURTESY CARS
SIXES AND V-8'S
2 Doors—4 Doors
Hardtops—Wagons
Convertibles
NO CREDIT PROBLEMS
JUST YOUR CAR DOWN AND UP TO 36 MONTHS
IMMEDIATE DELIVERY
Highest Trade – Lowest Terms
TAKE ADVANTAGE OF OUR LOW OVERHEAD LOCATION
ALL KING SIZE BARGAINS, BUDGET PRICED FOR EASY OWNING
SAVE AS YOU HAVE NEVER SAVED BEFORE!
DON'T DELAY—ACT TODAY!
HASKINS
CHEVROLET
Oakland County's Fastest Growing Dealer
6751 Dixie Highway at M15
MAple 5-5071 Open nites 'til 9

'53 CHEV. BEL AIR HARDTOP. Loaded. Call between 6 and 8 eves. FE 2-4202.

'55 CHEVROLET, 2 DR. SEDAN, radio, heater, 18,000 miles. Will trade for older car as part down payment. EM 3-5134.

FOR SALE '53 CHRYSLER, 4-DR. Windsor Six. FE 8-1068.

1953 BLUE DESOTO, 4-DR. SEdan. R&H, WW tires, auto. trans., very clean, $950. Can be seen after 6 p.m. Weekdays and any time on Sat and Sun. 116 Barrington. FE 4-8201.

1948 DODGE, EXCEL. TRANSport. Carl Manning. 4560 Eliz. Lake Rd.

REPOSSESSED CARS
1948 Pontiac 2 dr. R & H. $118.75
1949 DeSoto Sedan $179.80
1946 Chev. Sedan. Clean $ 78.00
1941 Chev. Sedan. Clean $ 59.00
197 S. Johnson

'55 THUNDERBIRD. PERFECT condition. 2 tops, overdrive. 8,000 miles. Priced to sell.
JEFFREY FORD SALES
OA 8-3011

ATTENTION
ALL
CREDIT UNION MEMBERS!
5 PER CENT
Cash discount off on any of our good used cars.
CARKNER MOTOR SALES
666 S. WOODWARD
Birmingham MI 3-3410

FORD 1954 CUSTOM 8 4 DOOR. 2 tone green. Ready to go. $1045.
Bob Frost, Inc.
LINCOLN MERCURY AND CONTINENTAL DEALER
850 S. WOODWARD
BIRMINGHAM
MI 6-2200 JOrdan 6-3933

SHARP '50 FORD, 2-DR., V8, R&H, overdrive ww. Excellent engine. $2 dn. for title fee. Small monthly payments. Call FE 8-1521, ask for Dick. Rogers Sales and Service, 695 Auburn Ave.

New Credit Plan
HAVE YOU BEEN TURNED DOWN WHEN TRYING TO BUY A CAR BECAUSE OF SHORT EMPLOYMENT, NO CREDIT, BAD CREDIT, ETC? WE HAVE A GOOD SELECTION OF '46 - '51 AUTOMOBILES THAT YOU CAN BUY FOR VERY LITTLE DOWN AND WEEKLY PAYMENTS OF AS LITTLE AS $5.
No Co-Signers!
Immediate Delivery!
Deal Direct!
No Finance Co.!
Buy Here—Pay Here
Y'ALL COME
TO
NATIONAL
MOTOR SALES
171 S SAGINAW

1937 FORD 2-DR. EXCELL COND. 4560 Eliz. Lake Rd., Carl Manning.

'33 FORD, 5-WINDOW COUPE. Full race. Mercury motor. Best offer. 6251 Monrovia.

'55 FORDS, FACTORY EXECUtives cars. New cars for used car prices
LAKE ORION MOTOR SALES
M24 at Clarkston Rd.
FORD — MERCURY
MY 2-2611

'51 PREFECT, ENGLISH FORD, very good shape, excellent tires. Economical to operate, $175. Can be seen at Gulf Station, corner Williams Lake rd. and M59. OR 3-1562

'49 FORD, WHITE WALL TIRES, good condition. FE 5-4879.

1929 MODEL A. $50
OR 3-4700

'55 FORD FAIRLANE. TAKE over payments. FE 8-0103.

'50 FORD CONV. A-1 SHAPE. Cheap. FE 5-2766.

DEMO
1956 Ford Victoria. Fully equipped. Save $700. Call Bill at FE 2-9167.

'51 FORD CONVERTIBLE. RAdio, heater and white walls. Good condition. 3681 Crooks Rd. Between Auburn and S. Blvd. FE 5-7938.

'49 TO '52 FORDS. ALL GOOD condition. No money down.
JEFFREY FORD SALES
OA 8-3011

TROPICAL ROSE AND WHITE '55 Ford convertible. Fordomatic and Powerpack. Like new. $1,950. MI 4-3012

1950 FORD V-8 2 DOOR. R & H. Overdrive. $185. FE 4-7222.

1939 FORD, 4-DOOR SEDAN. GOOD condition, fair tires, $125. FE 3-7739.

1955 FORD, CUSTOM 2 DOOR. Cylinder. Radio, heater, automatic transmission. 2 tone paint Very clean. Only $1425.
HOWARD LARE, INC.
2705 Orchard Lake Rd. Keego

'55 FORD CUSTOMLINE V8, $1090. 253 Michigan Ave.

1955
FORD
MAINLINE 2 DR.
$1195
LARRY
JEROME
ROCHESTER FORD DEALER
OL 1-9711
"FOR MORE THAN 30 YEARS A GOOD PLACE TO BUY."

FORD '53 CUSTOM V8. LIGHT green. Low mileage. Perf. cond. MI 4-0623.

'50 HUDSON 2 DR. GOOD CONDItion. Can have for repair bill charges.
CARKNER MOTOR SALES
666 S. WOODWARD
Birmingham MI 4-3410

1950 LINCOLN TUDOR, HYDRAmatic, Radio & heater. $150.
CENTRAL
LINCOLN-MERCURY
Cass at Pike Sts.
FE 4-3885