The Weather
U.S. Weather Bureau Forecast
Chance of Showers Friday
(Details on Page 2)

THE PONTIAC PRESS

ONE COLOR Home Edition

VOL. 121 NO. 234 ★★★★ THE PONTIAC PRESS, THURSDAY, NOVEMBER 7, 1963 —68 PAGES ASSOCIATED PRESS UNITED PRESS INTERNATIONAL 10c

Walled Lake Youth Admits Slaying Stranger

4 Men Killed in I-96 Crash

Four roofing workers were killed this morning when their car rammed into the rear of a truck loaded with 44 tons of steel where it was parked on the shoulder of the I-96 freeway near New Hudson.

Two of the dead were Farmington Township residents — John F. Martin, 30, of 21215 Flanders and John L. Sammons, 25, of 22474 Tulane.

Also killed were William R. Thompson, 21, and William L. Collins, 34, both of Detroit.

★ ★ ★

Driver of the flat-bed truck, Paul Q. Estep, 25, of Fenton, was not injured.

State police of the Brighton Post said Estep had parked his truck four feet off the highway's west bound lane between South Hill and Old Plank roads because of engine trouble.

Oakland Highway Toll in '63
119
Last Year to Date 79

The truck's parking lights were on when the death car smashed into it about 6:30 a.m., police said.

DRIVER NOT KNOWN

Driver of the car was not determined, although police indicated that Martin was the owner.

The four men were headed for a roofing job at the Oldsmobile plant in Lansing, according to police. They were employes of a Detroit roofing company.

Martin and Sammons were dead on arrival at McPherson Hospital in Howell; Thompson and Collins at the University of Michigan Medical Center in Ann Arbor.

★ ★ ★

Oakland County Assistant Prosecutor David F. Breck said there was no indication of negligence on Estep's part.

Romney Plans Tax Changes

'Revisions Necessary to Get Bills Passed'

DETROIT (AP) — Gov. George Romney announced today it will be "necessary to make some reasonable changes" in his tax reform package to meet revenue needs of Detroit and Wayne County to win legislative passage.

But, after conferring with both city and county officials, the Republican governor said he thinks "The outlook for basic tax reform is more favorable," adding: "I am encouraged to think we can effect bipartisan agreement."

Unable to gain needed votes within the majorities his party holds in both houses of the legislature, Romney came shopping in Detroit for Democratic votes to put over his $306-million tax reform package.

★ ★ ★

He conferred for more than two hours with Mayor Jerome Cavanagh, Councilman William T. Patrick, who also is chairman of the Wayne County Board of Supervisors, and others from both city and county government.

SHARP DISAGREEMENT

Among other things, Romney and Cavanagh had disagreed sharply on whether the governor's program would cost the city more than $9.5 million a year or less than $4.5 million.

Asked by newsmen after the meeting if he now thought the loss would exceed $9.5 million, Romney replied, "No." Would it be more than $4.5 million? "Yes."

Flash

WASHINGTON (AP) — A federal grand jury in Newark, N.J., today indicted John W. Butenko, 38, of Orange, N. J., and Igor A Ivanov 33, of New York, on charges of conspiring to spy for Russia. Conviction could carry a death penalty.

In Today's Press

Moscow Unveiling
Russians unveil anti-missile missile in Moscow parade — PAGE C-16.

Foreign Aid
Fulbright believes Senate done cutting bill — PAGE B-7.

Berlin Blockade
Allies expect more Soviet delays of convoys — PAGE A-2.

Area News	B-1
Astrology	D-11
Bridge	D-11
Comics	D-11
Editorials	A-6
Food Section	C-2—C-4
Markets	D-10
Obituaries	B-14
Sports	D-4—D-9
Theaters	C-11
TV-Radio Programs	D-12
Wilson, Earl	D-11
Women's Pgs.	C-12—C-17

Murphy Goes to New Post

Clerk-Register Quits, Will Head Auditors

Daniel T. Murphy resigned as Oakland County clerk-register yesterday to become chairman of the County Board of Auditors, effective Jan. 1.



MURPHY

As chairman, he will be the chief administrator in county government.

The chairman's duties are being expanded to include planning recommendations in the future development of county government.

Murphy said he expects to make his initial recommendations in the following areas:

• Setting up better communications between all county departments to coordinate an over-all program of more efficient county government.

★ ★ ★

• Expanding data processing methods to accomplish a more efficient day-to-day operation.

• Establishing direct communications with business and industry to keep them better informed of county programs.

• Further assisting local communities in doing their jobs at less cost by combining their efforts in such fields as tax assessing, public works, and a new community mental health program.

Murphy will take his recom-

(Continued on Page 2, Col. 1)



Pontiac Press Photo

ADMITS KILLING — Charles R. Morris, 16, who admitted shooting an 18-year-old construction worker from a window of his Walled Lake home yesterday, gives a formal statement in the county prosecutor's office.

'Trouble' Old Word for Charles Morris

By L. GARY THORNE

"A kid headed for trouble . . . and found it."

That's how Walled Lake Police Chief James A. Decker described Charles Morris yesterday after the youth fatally shot a young construction worker.

Morris has had several scrapes with the law, according to Decker.

He said the 16-year-old first came to the attention of juvenile authorities three years ago when he broke into the home of a policeman and cut up the officer's uniform with a butcher knife. He also took his service pistol.

Decker said the teen-ager ransacked his own home on Ladd Road and attempted to blame it on a prowler two days later.

About six weeks ago, Morris and his 16-year-old girl friend ran away to Kentucky to get married. They returned when they were unable to get married and ran out of money.

The girl's parents then forbade Morris to see their daughter. He was reported despondent over the edict.

The edict apparently triggered yesterday's shooting.

★ ★ ★

After his capture, the boy told Decker he shot the construction worker — a complete stranger — because he wanted officers to shoot him.

'GOOD SHOT'

Russell Wager, 41, the teenager's stepfather, said Morris had gone with the girl for about three years.

Wager described his son as "a good shot", but added he hadn't shot the deer rifle very much before. However, the youth did like to shoot a 22-caliber rifle, he said.

Chief Decker said the boy had run away many times and was in and out of Oakland County youth detention facilities.

James Van Leuven, assistant director of the county Juvenile

(Continued on Page 2, Col. 4)

Weather Bureau Says Fair, With Fog Developing

Fair tonight with extensive fog developing by morning is the U.S. Weather Bureau's report for all of Lower Michigan.

Temperatures will dip into the low 40's tonight, then shoot for a high of 57 tomorrow. Friday will be fair to partly cloudy.

Saturday will be clear with little temperature change.

★ ★ ★

A mild 47 was the low recording in the downtown area before 8 a.m. By 2 p.m., temperatures had climbed to 57.



KENNETH BEEBE

Father Grieves for Dead Son

By JIM LONG

"You always fear that you might lose one of your children . . . but never this way."

Speaking was Robert Beebe, whose second oldest son, Kenneth E., was shot and killed by a total stranger.

Beebe, 43, had just told his family the heartbreaking news but could offer them no explanation.

"There is no reason for such a stupid thing," Beebe said.

"When I came back, he was lying on the ground dead. I couldn't believe it. Only a few minutes before, he was alive."

Kenneth, 18, was fatally wounded while working alone on a construction site in Walled Lake. He was the target of Charles Morris, 16.

Beebe, who had been working with his son earlier, had gone to Pontiac about 12:30 p.m.

When he returned, at 1:15 p.m., he found the area filled with police who were trying to talk Morris from his home.

"I thought at first Ken had been hurt by an explosion," Beebe said.

The Beebes have six other children, Robert Jr., 21, home on leave from the Marines; Clark, 16; John, 14; Gary, 5; Nancy Carol, 13; and Donna Marie, 5 months.

Boy, 16, Faces Court Hearing in Shooting

Police Besiege House for Hour; Youth Out 'to Kill Someone'

By JIM DYGERT

In custody after a police siege of his home yesterday, a 16-year-old Walled Lake youth faced a Juvenile Court hearing today in the slaying of a young construction worker he didn't know.

The boy, Charles R. Morris, was arrested an hour after he locked himself in his home at 920 Ladd following the fatal shooting.

Charles' victim was 18-year-old Kenneth Beebe. He had happened to be on the scene when Charles, as he told police, "wanted to shoot someone so I would be killed."

Police said the boy was despondent over being forbidden to see a 16-year-old girlfriend who ran away with him six weeks ago in an unsuccessful marriage attempt.

Charles was grabbed as he sat at a table drinking a glass of milk at 2:30 p.m. Sheriff's detectives Ray Bills and Gerald Gaedt and Capt. Leo R. Hazen made the arrest.

The three officers found a way into the house as some 15 Walled Lake police and county sheriff's deputies were preparing to throw tear gas bombs into the house.

★ ★ ★

Beebe of 4675O Vineyard, Shelby Township, died of a wound in his back from a 32-caliber deer rifle bullet. It was the third shot fired from a second-floor window in Charles' home.

PROJECT NEXT DOOR

Beebe, who was graduated only last June from Utica High School, was working on a construction project next door.

Oakland County Senior Assistant Prosecutor Jerome K. Barry said he will seek a Juvenile Court waiver permitting him to charge the Morris boy with first-degree murder.

A 10th grader at Walled Lake High School, who has been in and out of trouble since he was 12 years old, Charles was held overnight in the county jail.

★ ★ ★

He was to appear today before Probate Court Judge Norman R. Barnard for a 2 p.m. preliminary hearing. A date for a later hearing on Barry's waiver request was expected to be scheduled.

ADMITS SHOOTING

Charles admitted shooting Beebe, whom he said he had never seen before, in a formal statement to Barry.

"I thought it would be a good way to get myself out of the way," he said.

Walled Lake Police Chief James A. Decker said the boy told him he wanted someone to come after him and shoot him.

★ ★ ★

At the time of the shooting, Beebe was digging a ditch for a pipe between an underground gasoline tank and an excavation for a school bus garage next to the boy's home. The first bullet tore through his left shoulder shortly after 1 p.m.

ONE OF 7 CHILDREN

One of seven children of Mr. and Mrs. Robert Beebe, he was alone at the construction site, finishing the ditch. Other employes of Hawkins Equipment Co. of Pontiac, including his father, were gone for lunch.

His older brother, Robert Jr., 21, also had been there.

Beebe ran after he was shot. He headed toward another house behind the

(Continued on Page 2, Col. 4)

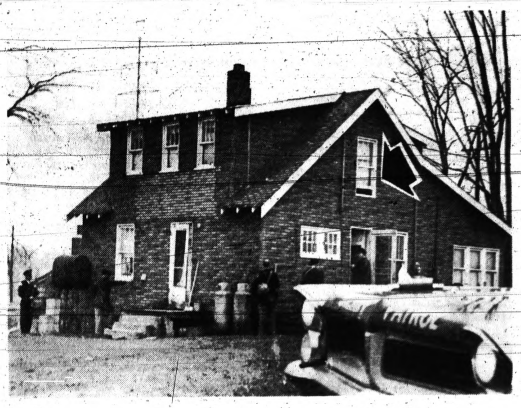

SIEGE ENDS—This picture was snapped just as Sheriff's Detective Ray Bills (at side door) entered the home of Charles R. Morris, 16, in Walled Lake at 2:30 p.m. yesterday. An hour-long siege by 15 police and sheriff's deputies ended a few minutes later when the boy was taken into custody. Charles had locked himself in after the fatal shooting of 18-year-old Kenneth Beebe from the window above the side door.

Pledges Near Area UF Goal

Only 1.5 Pct. Needed to Reach 1963 Mark

Only a bare percentage point and a half today stand between the amount pledged and the 1963 Pontiac Area United Fund goal.

Two major employe group contributions, from Fisher Body Division and GMC Truck

See Photo, Page B-14

& Coach Division, have upped total collections to $765,548, just shy of the $776,700 goal.

E. M. Estes, general campaign chairman, said both plants exceeded their assigned quotas.

★ ★ ★

At the same time, Estes said, the size of the employe gifts ensure that the over-all United Fund goal will be met by tomorrow's noon victory luncheon at Elks Temple.

111 PER CENT

GMC campaign chairman Carl Rodgers said hourly and salaried workers at the plant contributed $125,520. This is 111 per cent of last year's total.

Edward DeMilner, campaign chairman at Fisher Body, said employe gifts there amount to $57,678, or 107 per cent of last year's total.

The two announcements also mean that local General Motors plants and their employes have given $528,635, roughly two-thirds of the total UF goal.

Rocky's Hat in Ring; Will Enter Primaries

ALBANY, N.Y. (AP) — Gov. Nelson A. Rockefeller formally announced his candidacy for the Republican nomination for president today and said he would enter the New Hampshire and other presidential preference primaries between now and the Republican National Convention next July.

"I have reached this decision because I believe that vital principles are at stake in the next presidential election," Rockefeller said in a statement to a gathering of newsmen at the state Capitol.

"These principles and the policies to best support them must be brought before the American people and the delegates to the Republican National Convention for their thoughtful consideration."

He renewed his charge that the national administration of Democratic President Kennedy had failed to understand and meet "the menace of in-

See Story, Page D-2

ternational communism," to stimulate the economy, and to strengthen the unity of the free world.

Rockefeller proposed that Sen. Barry Goldwater of Arizona and other potential Republican candidates also enter the New Hampshire primary.

The New Hampshire primary will give them an excellent opportunity to express their views "forthrightly and undiluted by fence-straddling or double-talk of any kind," he said.

Rescue Men After 14 Days in Iron Mine

BROISTEDT, Germany (AP) — Eleven men were rescued today from a flooded iron mine two weeks after they were entombed and given up for dead.

A huge drilling rig broke through early today to the gallery 183 feet below the surface where they had taken refuge when a dam broke Oct. 24 and flooded the mine, leaving only a few air pockets.

The shaft was reinforced by steel tubing, and one by one the bearded, haggard men were brought to the surface in a bomb-shaped rescue capsule.

They were located Sunday and since then had been supplied with food through a shaft less than two inches in diameter.

Heinz Kull, 51, was the first miner to reach the surface.

The survivors were offered their first real coffee in two weeks, and sandwiches.

Romney Sets Probe of Baldwin Closing

Gov. George Romney yesterday ordered the Michigan Department of Economic Expansion to investigate closing of Baldwin Rubber Division.

His action came after receiving a telegram from United Rubber Workers Local 125, which represents 550 hourly employes.

"One of our investigators has been assigned to the case," affirmed department spokesman Arthur O'Connor. "This matter is receiving direct attention."

But O'Connor said the situation was as yet too unclear to say what state action might result.

Company officials couldn't be reached for comment.

Layoffs of 700 workers have already begun since announcement was made two days ago by the parent firm, Baldwin-Montrose Chemical Co., of New Jersey, that one of Pontiac's largest employers would be shut down by Dec. 1.

Max Adams, manager of the Pontiac Area Chamber of Commerce, said his office is acting as a clearing house in coordinating state and local efforts to preserve the industry.

"I've also been talking with three or four firms interested in buying Baldwin, but we can't get through to the owners to find out what the sale terms are," Adams stated.

Adams could not contact division manager James Rochlis at the plant, 366 E. South Blvd. Nor could he reach company

(Continued on Page 2, Col. 3)

★ ★ ★

Workers Face Job End

By AL PHILLIPS

Smoke and the pungent odor of rubber still hang in the air outside the Baldwin Rubber

But a diminishing number of employes will take note of it until finally, the factory that has given work to 700, is without life in another month.

Some of the old workers, who have spent 15 years or more at Baldwin, say they saw the end coming two years ago when the plant merged with Montrose Chemical Co. of New Jersey, and Centlivre Brewing Corp. of Fort Wayne, Ind.

But they were all equally unprepared when they began hearing rumors Monday that the plant was being closed.

A tavern, across from the main gate on E. South Blvd. where plant workers stop in at shift break now has the

(Continued on Page 2, Col. 6)

More Roadblocks Expected by Allies

WASHINGTON (AP) — Despite their bitter protests, the Western Allies expect the Soviet Union to throw more roadblocks across the highway into Berlin.

This was reported Wednesday by authoritative sources after the Allies had accused Moscow in a diplomatic note of arbitrary and unjustified action in delaying an American Army convoy for 42 hours. The convoy was finally waved through Tuesday night.

Neither the protest nor the fact that the Americans eventually were allowed to proceed means that this gloomy chapter of U.S.-Soviet relations can be closed, authoritative sources warned. They said that top officials of the administration agree the West must expect similar or other harassments in and around Berlin.

This is the result of the first, hasty assessment of this latest Soviet attempt to make the United States, Britain and France accept Soviet rules on the autobahn, the highway connecting Berlin with the West. A more scientific evaluation will follow.

FIND ANSWER

The aim of this process will be to find the answer to this question: Why did the Soviets do what they did, first in October and now, less than a month later, again?

The 12-vehicle convoy with 24 drivers and codrivers, carrying 20 passengers or troops, was held up at the Marienborn checkpoint on the western end of the autobahn. The Soviets first requested that the passengers dismount, then said they would be satisfied if the tailgates of some of the vehicles were lowered. Both requests were refused.

Plant Closing to Be Probed

(Continued From Page One)

board chairman Herbert J. Siegal in New York.

"I just can't understand it. Last year they did $20-million worth of business and showed a profit. This year may be even better. I don't know why they want to close," said Adams.

A similar complaint was echoed by Leonard Yocum, president of Local 125, which represents 550 hourly-rated employes.

★ ★ ★

"With a little effort, Baldwin could be made into a good operation. But, although we produce hundreds of rubber parts, I don't think our line of manufacturing has been diversified enough," he said.

AUTO PRODUCTS

Yocum said the firm for years relied heavily on production of automobile floor mats and bottle cap sealers. Both products have been largely replaced with other materials.

Yocum added that employes are willing to pool assets to buy the plant with many workers offering their share in a $1.5-million severance fund.

But a tentative union offer to discuss purchase arrangements has been likewise stymied, Yocum said. He said company officials did not reply to his request for a joint meeting.

He also charged that management "broke faith" by not honoring a pledge made when a new contract was negotiated last July.

ANOTHER YEAR

"They promised us another year of operation to see how things worked out," Yocum stated.

He claimed that the contract was signed after the union sharply scaled down pay and fringe benefit demands in order to keep the plant in operation.

According to an initial announcement by the firm, Baldwin Rubber and two smaller plants at Cass City and Norwalk, Ohio, are being closed due to "substantial losses."

Murphy Resigns Post to Head Auditor Board

(Continued From Page One)

mendations before the County Board of Supervisors for approval as the policy-making body in county government.

HIS JOB

As chief administrator, it will be his job to see that the policies are carried out by the various governmental departments.

Previously, the three-member board of auditors has been limited to carrying out the board of supervisors' policies, without entering too much into the initial planning field.

For these additional responsibilities, Murphy will be paid an extra $4,000 next year as chairman of the board of auditors.

★ ★ ★

His salary as a member of the board for the next three years was set at $16,000 the first year, $15,500 the second and $16,000 the third.

BEING PAID

The current members of the board of auditors are being paid $13,500 this year, with no additional compensation for the chairman.

Present chairman John Austin told the supervisors he wants to step down to being a regular member next year. He said he is thinking of retiring when his term on the board expires in 1965. Austin is 69.

Murphy, 40, is succeeding auditor Robert Moore, 77, to the board. Moore is retiring effective Jan. 1.

★ ★ ★

The third member of the board, Robert Lilly is 46. He was an unsuccessful candidate for chairman when the supervisors reached their decision yesterday.

NO QUESTION

Murphy said he resigned as clerk-register so that there would be no question about his eligibility to join the board of auditors.

He tendered his resignation just prior to the appointment.

Murphy said the duties of clerk-register have been temporarily split.

His former chief deputies, Julia Maddock and Helen Hoskins, are acting as clerk and register respectively, until a new clerk-register is appointed.

NEW APPOINTMENT

Murphy said a new appointment probably will be made by a special committee within the next 10 days.

The committee would comprise the circuit judges, probate judges and the county prosecutor, or at least consist of the seven circuit judges.

State law requires both the judges and the prosecutor to appoint the county register, while only the circuit judges are to appoint the clerk.

★ ★ ★

No allowance is made in the law for filling the combined position of clerk-register.

Whoever gets the appointment will have to win in the next county elections to keep the post.

The Weather

Full U.S. Weather Bureau Report

PONTIAC AND VICINITY — Mostly cloudy today. Partly cloudy tonight and Friday with chance of showers late Friday. High today 56, low tonight 42, high Friday 47. Winds north to northeast 8 to 12 miles per hour today and early tonight becoming light variable late tonight then southeast to south 10 to 15 miles per hour during Friday.

Today in Pontiac
Lowest temperature preceding 8 a.m. 46
At 8 a.m.: Wind velocity 5 m.p.h. Direction: Northeast
Sun sets Thursday at 5:20 p.m.
Sun rises Friday at 7:15 a.m.
Moon sets Friday at 2:09 p.m.
Moon rises Thursday at 11:20 p.m.

Downtown Temperatures

6 a.m.	48	11 a.m.	53
7 a.m.	47	12 m.	55
8 a.m.	48	1 p.m.	56
9 a.m.	49	2 p.m.	57
10 a.m.	51		

One Year Ago in Pontiac
Highest temperature 48
Lowest temperature 39
Mean temperature 43
Weather: Mostly cloudy

Highest and Lowest Temperatures This Date in 91 Years
70 in 1916 24 in 1940

Wednesday in Pontiac (as recorded downtown)
Highest temperature 56
Lowest temperature 46
Mean temperature 51
Weather: Mostly cloudy

Wednesday's Temperature Chart

Alpena	55	33	Fort Worth	84	47
Escanaba	53	45	Jacksonville	78	56
Gr. Rapids	54	34	Kansas City	71	38
Houghton	49	42	Los Angeles	64	53
Marquette	54	46	Miami Bch.	85	66
Muskegon	53	34	Milwaukee	57	32
Pellston	58	51	New Orleans	80	50
Traverse C.	55	27	New York	57	55
Albuquerque	65	31	Omaha	63	39
Atlanta	69	48	Phoenix	80	57
Bismarck	57	36	Pittsburgh	54	49
Boston	58	53	Salt Lake C.	59	35
Chicago	57	51	S. Francisco	60	52
Cincinnati	59	48	S. S. Marie	57	39
Denver	72	34	Seattle	66	45
Detroit	55	48	Tampa	80	60
Duluth	55	37	Washington	58	56

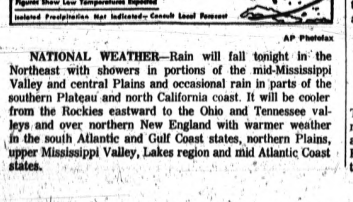

AP Photofax

NATIONAL WEATHER—Rain will fall tonight in the Northeast with showers in portions of the mid-Mississippi Valley and central Plains and occasional rain in parts of the southern Plateau and north California coast. It will be cooler from the Rockies eastward to the Ohio and Tennessee valleys and over northern New England with warmer weather in the south Atlantic and Gulf Coast states, northern Plains, upper Mississippi Valley, Lakes region and mid Atlantic Coast states.

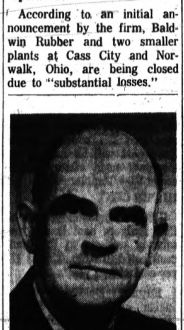

REP. ANDERSON

House Adopts OU Resolution

Representative Lloyd Anderson, of Waterford, reports the House has adopted his resolution authorizing Oakland University to build self-liquidating dormitories housing 500 students.

Chancellor D. B. Varner is anxious to have this in readiness for next fall which means construction would have to start immediately. The cost is to be within a $2 million limit.

The House suspended the rules to let Anderson's resolution receive priority and immediate adoption. It now goes to the Senate where favorable action is anticipated.

Lowell Thomas Enters Henry Ford Hospital

DETROIT (AP) — Lowell Thomas, 71, radio news commentator, world traveler and author, was admitted to Henry Ford Hospital at Detroit early today.



Pontiac Press Photo

DEATH SPOT — Walled Lake Police Chief James A. Decker examines the ditch where Kenneth Beebe, 18, was working when fist hit by a 32-caliber deer rifle bullet yesterday. The bullet came from the open window of 16-year-old Charles Morris' Walled Lake home (background) and followed a path over the bulldozer into Beebe's left shoulder.

Teen Admits Killing Stranger

(Continued From Page One)

Charles' home. Two more shots were fired.

The last one caught him in the back as he reached a driveway about 175 feet from where he had been working. He fell.

His spinal cord was severed and his left lung punctured, according to an autopsy performed later at St. Joseph Mercy Hospital.

★ ★ ★

In the house toward which he had run, Mrs. George Benjamin, 35, awakened by the shots, looked out her window and saw the victim "thrashing around on the driveway."

TRIED TO TALK

Mrs. Benjamin ran out, according to sheriff's deputy Ted Robinson. "He tried to tell me something," she told Robinson. "Then he went limp."

★ ★ ★

Walled Lake police headed by Chief Decker arrived. Following the line of fire, they spotted a window 4.5 inches open in the second floor of the Wagers' two-story frame home, 210 feet from the spot where Beebe was first hit.

★ ★ ★

Reinforced by Sheriff Frank W. Irons and a contingent of deputies and detectives, police surrounded the house and yelled to Charles, "Come out with your hands over your head. We don't want anybody to get hurt."

TWO NOTES

Police were outside for an hour, during which the boy did not answer, but dropped two notes from a window.

One asked police to call his mother, Viola, 38, who was away from home with Charles'

★ ★ ★

Youth Heard Word 'Trouble' Many Times

(Continued From Page One)

Court, said Morris was brought in on his 13th birthday for breaking into the policeman's home.

He was placed in the county Children's Center and released five weeks later on Aug. 30, 1960.

On Feb. 21, 1962, Morris' mother referred the youth to Juvenile Court for home incorrigibility. He was placed on probation to his grandparents, Mr. and Mrs. Doc Morris, 8112 Brushwood, Wolverine Lake.

★ ★ ★

Youth authorities, according to Van Leuven, placed Morris in the Children's Center again on Aug. 16, 1962. He had broken into a Walled Lake market, violating his probation, Van Leuven added.

★ ★ ★

The assistant court director said Charles reportedly made "good progress" and was transferred to the county Youth Home. Morris was released on probation to his mother Jan. 23.

two small stepsisters, Edna, 4, and Wanda, 2. A telephone number was listed, but there was no answer when police tried it.

The other note said he didn't have a gun. However, police later confiscated six guns besides the death weapon.

Police said they could hear Charles walking around and up and down stairs. He turned on a phonograph and a radio, they said, and blew cigarette smoke from the second-floor window.

BASEMENT ENTRY

Detective Gaedt finally entered through a basement door, letting Bills and Hazen in the side door. They went into the kitchen where they saw Charles drinking a glass of milk.

"Yes, I shot him," Hazen quoted the boy as saying.

★ ★ ★

"Why?" Hazen asked.

"I don't know, I just shot him."

He talked freely and appeared well composed, Hazen said.

"What's going to happen to me?" he asked.

★ ★ ★

Asked if he was sorry, the boy, according to Bills, said, "Yes, I knew before I did it that it was wrong."

RELATED CALMLY

Calmly relating what happened, Charles told Hazen, "I could see I hit him once. He started to run toward another house. I shot again and again and he fell."

The boy said he had planned to shoot somebody going down Ladd Road, "just anybody," according to Hazen. When he went up on the second-floor landing with his stepfather's rifle, and looked out the window, he saw the ill-fated Beebe.

The only time the boy broke down, Bills said, was when he was informed, as police were about to take him away, that Beebe was dead.

Birmingham Area News

Civil Rights March Set for December

BIRMINGHAM—A civil rights march is planned for this city sometime next month.

Rev. Carl Sayers of St. Stephen's Episcopal Church, arrangements chairman, said the Birmingham Council of Churches would be asked for its support next Tuesday.

The march is planned by a seven-man subcommittee of the council in support of civil rights legislation pending before Congress.

★ ★ ★

Rev. Sayers said the demonstration was tentatively scheduled for Dec. 14, but this was subject to the schedules of three invited speakers.

THREE SPEAKERS

The speakers, Gov. George Romney, former Gov. John B. Swainson and U.S. Congressman William S. Broomfield, R-Oakland County, have been asked to participate. Swainson is the only one so far to accept.

The marchers will walk from the Birmingham Congregational Church, 388 N. Woodward, to the Community House at Townsend and Bates.

Rev. Sayers said the National Association for the Advancement of Colored People and the Urban League will be invited to the demonstration.

★ ★ ★

He said the ministers and priests are participating as individual members of the clergy not as representatives of their churches.

The Sisters of Charity and the teachers at Our Lady Queen of Martyrs School, 32460 Pierce will observe National Education Week with an open house Monday at 7:30 p.m.

Neighboring school principals, faculty and parents have been invited to the open house. The Birmingham school board members have also been invited.

A demonstration on closed circuit television will highlight the observance. National Education Week is Nov. 10-16.

First Church of Christ, Scientist, Chester at Willis, will offer a free public lecture on Christian Science Monday at 8:15 p.m.

Ralph W. Cessna, of Evanston, Ill., will give the lecture. He currently is on an extensive tour as a member of the Christian Science Board of Lectureship.

Workers Face End of Job

(Continued From Page One)

quiet hushed air of a hospital waiting room.

Occasionally someone tries to break the silence by playing a fast record on the juke box.

But mostly the men, and women, slowly drink their beer and talk in low tones to their neighbors. Or sit staring down at the table.

TYPICAL WORKER

Frank Gohl, 3051 Garden, Pontiac Township, is at 45 the picture of the average Baldwin Rubber hourly worker.

He has worked there 18 years, but it will be 19 years on Dec. 1, he adds ironically. That is the day the plant is to be completely shut down.

"You know, you just can't believe something like this will happen. And then it does. We were just about ready to build a new home by a lake, but decided to wait until spring. Now I'm glad we did."

★ ★ ★

But Gohl admits he is more fortunate than some of the others. He has only one child at home and his wife has a full time job.

SUPPORT HUSBANDS

"I don't know what some of these others are going to do," he said. Some were buying new houses. Several women in the plant were supporting their husbands who lost their jobs a few years ago."

He works in the plant as a service trucker, moving bins of materials from one machine to another. He admits his chances for finding another good job are doubtful.

Pieces of conversation float from one end of the room.

★ ★ ★

"Who's going to get it tonight," asks one gray-haired worker near retirement age. No one replies.

YOUNG HIT TOO

At the opposite end of the age scale is William Chandler, 23, of 3647 Shoales, Waterford Township.

He has five children and his wife is expecting another. He recently began buying his home and new furniture.

"I just can't understand it," he says bitterly. "They've been putting in new machinery and hiring new men right along. I was working overtime just last Saturday."

Chandler has been at Baldwin nine months as a press operator. Before that he worked when he could as a landscaper.

LOSES SLEEP

He hasn't received a dismissal notice yet—"but believe me, I didn't get any sleep last night because I know it's coming."

Chandler has a tenth grade education and is worried about finding work again.

Buy Now—or Layaway For Christmas
2-Band 10-TRANSISTOR
FM/AM Portable Radio
Regular $49.95 Value—Now **23.98**
Highest power 10-transistor hi-fi tone radio. Tone control for bass or treble, slide rule tuning or station selection. Built in AFC keeps stations in tune. Sturdy metal carrying handle. With earphone and low cost batteries. $1 holds.



98 North Saginaw Street SIMMS BROTHERS CAMERAS—Main Floor

Shop Simms Tonite, Friday and Saturday for Extra Savings
MAIN FLOOR BARGAINS



Extra Mild Bankers Choice
6¢ CIGARS
BOX of 50 2.29 Limit 1
Box of 50 extra mild, extra fresh 'Bankers Choice' cigars with reinforced head. $3.00 value.

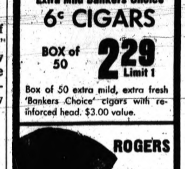

ROGERS
"Ez-Lok" Tobacco Pouch
$1.50 Value
95¢
Holds pipe tobacco. Easy way to fill your pipe with squeeze bottom.



12-Ounce Tin Ransenol
Lighter Fluid
59¢ Value 29¢
Ransonol lasts longer, burns cleaner, lights quicker.



Roulette Spinner
Ash Tray
44¢
88¢ value - 6" metal ash tray spins butts out of sight.



Scripto Vu-Liter
$3.95 Value
2.39
Visible fuel supply with Sports emblem. Perfect for Christmas gift. Buy now.

Mimrod Commander Lighter
$3.95 value—windproof sports lighter. Lifetime factory guarantee 2.44

Pistol Lighter
Replica of miniature dueling pistol. Table top lighter ..... 79¢

Harp Lighter
Gold finish lighter in the shape of a harp ..... 98¢

14-Ounce Box Chocolate Drops
39¢ Value
27¢
Old fashioned drops in triple drops for after dinner or party treats.

14-oz. Mixed Nuts
59¢ value — Walnuts, almonds, filberts and pecans ..... 44¢

Salted Mixed Nuts
79¢ value - 12-oz. tin of Tom Scott mixed nuts ..... 59¢

SORTIE 8000 COUGH DROPS
Menthol, Anise, or wild cherry flavors. 3 Boxes for ..... 16¢

98 N. Saginaw — Main Floor

Where Else But At SIMMS Will You Find Items At These Prices — Tonite-Friday-Sat. only—
SUNDRY DEPTS.
'EVEREADY' Batteries

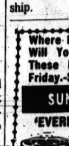

20c Each 10¢
Regular cell size or medium C size batteries. Limit 5 per person.



SALE
Flashlites & Lanterns
RAG-O-VAC Flashlite
With 2 Batteries
$1.38 value—Imperial flashlite and 2 Ray-O-Vac batteries. Complete 89¢

Flashlite & Tool Set
$1.25 value — 5 piece set with screwdriver attachments. Batteries extra. 88¢

'Camera' Lanterns
$1.49 value — front spot, red blinker top. Batteries extra. 89¢

'Floating' Lantern
$3.88 value — waterproof lantern is unbreakable. For sportsmen. Batteries extra. 2.88

RONSON CFL MARK II
Electric Shaver
$19.95 Value
12.75



Ronson razor for the big shave. Trimmer for sideburns. With cord and case. $1 holds.



New 1964 SUNBEAM
Electric Shaver
Cord & Case 19.95
Shavemaster 555-II with 5 locked-in blades, plus new barber type side-burn trimmer. On-off switch. $1 holds.

REMINGTON Self-Power
CORD or CORDLESS Shavers
$37.50 Value
24.99

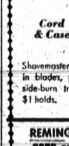

Rechargeable shaver with reserve power . . . take it anywhere for smooth electrical shaves. $1 holds.



'MOHAWK' ELECTRIC
Home Barber Set
Compare to $7.95
4.99
As shown — powerful clipper with guide combs, barber comb, oil and booklet on hair cutting at home. $1 holds.

98 N. Saginaw—Main Floor

Knows Ships' Locations in Emergency

Computer in U.S. Saves Lives at Sea

By JACK SCHREIBMAN

NEW YORK (AP)—Far out in the North Atlantic, aboard a freighter slowly steaming for Europe, a boy complains to his parents of a dull pain in his lower right abdomen.

The pain persists. Other symptoms show this is no ordinary bellyache. The captain is informed. Since freighters carrying 12 passengers or less are not required to have a doctor, the captain urgently radios the boy's symptoms to the Coast Guard here.

BACKGROUND OF THE NEWS — SPECIAL REPORT

The U.S. Public Health Service Hospital on Staten Island sends the freighter a message: "Probable acute appendicitis, advise immediate evacuation."

This happened last month. The freighter was the S.S. Wolverine State and the lad was Ruykert Fowler, 9, of Nyack, N.Y. He likely owes his life to the things that happened after the diagnosis was made.

ONLY ONE

The Coast Guard instantly fired up a system which it says is the only one of its kind in the world—centered in a winking, blinking computer lifeguard called AMVER. It stands for Atlantic Merchant Vessel Report.

Under the direction of Cmdr. Mark F. Mitchell, AMVER was asked to name the ships anywhere within 200 miles of the rendezvous at sea.

★ ★ ★

AMVER swallowed the questions, its console lights winking across and up and down and its memory drum spinning 1,200 times a minute. The life-saving answer came five minutes later.

Humming pleasantly, AMVER click-clacked the reply on a roll of paper. The best ship for the mercy mission, it said, was the German passenger liner Bremen, less than 200 miles away and with a doctor aboard.

TRANSFERRED

The Bremen steamed with Wolverine State for two days waiting for the seas to calm down. Then young Ruykert was transferred in a small boat and soon Dr. Jacob Suderman cut from him an inflamed appendix.

"We are grateful," said a message from the freighter to the Public Health Hospital and the Coast Guard, "to you and the U.S. Coast Guard for your cooperation and assistance."

★ ★ ★

There are about 3,500 merchant vessels of all nations in the North Atlantic at any one time. Of these, about 800 ships report in their movemens each day to AMVER for plotting.

Prior to AMVER, the Coast Guard could make only a haphazard try to choose appropriate ships to aid other ships in distress.

NO ADVISING

"No attempt was made," said Mitchell, "to plot and advise on the hundreds of ships on the ocean each day."

AMVER does that, and more. In the shiny magnetic coils that store information are the capabilities of 15,000 ships of the world.

★ ★ ★

They represent 61 nations. The goal is to enroll ships of all nations in the system. Uppermost, however, is the aim of getting every ship that sails the North Atlantic each day to report in.

"Some don't even know about it," said Mitchell.

RUSSIA DOESN'T USE

One nation that does know about it is the Soviet Union. But it has reported to AMVER only once, Mitchell said. That was in 1960 when Premier Khrushchev sailed back to the Soviet Union from the United States aboard the Baltika. AMVER plotted Baltika across the ocean.

AMVER also is used to solve some air-sea rescue problems.

★ ★ ★

The Coast Guard has been renting the computer for $60,000 a year since 1958. Despite its good work, the machine is considered obsolete.

Mitchell said the Coast Guard is already thinking about ordering a new model that can solve more intricate problems of air-sea search and rescue.

Compare Simms Prices and YOU Won't Pay More! Shop Tonite, Fri., Sat. for These

2nd Floor HARDWARE DISCOUNTS

With Exclusive Magnetic Film

Prestone ANTI-FREEZE

Full Gallon Can

Install Prestone now for all winter protection. Prevents rust and engine burn-out. Protects all metals and rubber hose. Limit 6 gallons.

1.57 GAL.

Furnace Humidifier

Install It — Forget It

Simms Price 5.88

Easy to install, no moving or parts to adjust, no float, no drip. Puts moisture in the air thru warm air ducts. Complete with humidifier plates.

SUNBEAM Powerful 3 AMPS

¼" Electric Drills

$19.95 Value 10.99

Powerful 3 AMP

As shown—cool running motor with geared chuck, 2000 rpms, 3-wire conductor cord. $1 holds in free layaway.

7-In. Electric Power Saw

$29.95 Value 16.99

Develops 1½-H.P., 5000 rpms, angular adjustment and self lubricating bearings. 3-wire conductor cord. $1 holds in free layaway.

Electric Combination Grill

For WAFFLES and SANDWICHES

$29.95 Value 14.88

Giant family size to cook and serve right at the table. Automatic signal light, lifetime perma-chrome finish. Waffle grids and sandwich grids.

SIMMS BROTHERS 98 North Saginaw Street

SHOP SIMMS for LOW, LOW PRICES TONITE, FRIDAY and SATURDAY

DRUGS at CUT PRICES

ANACIN TABLETS — $1.29 value—package of 100 fast acting pain relievers. 77c

DENTU-CREME — 69c value—Wernets Dentu-Creme cleans dentures. 44c

VITALIS HAIR TONIC — $1.03 value—large 7-ounce bottle keeps hair neat all day. 56c

MURINE EYE WASH — $1.19 value—Murine soothes and relaxes tired eyes. 79c

FIXODENT Adhesive Cream — 89c value—Holds dentures firmly. Eat anything without worry. 57c

GREEN MINT MOUTHWASH — 89c value—13-ounce bottle of refreshing mint flavored mouthwash. 57c

SCOTTS EMULSION — 98c value—Large 6¼-ounce bottle of food supplement. 66c

BROMO QUININE — $1.29 value—Bottle of 50 tablets to combat colds. 79c

SUPER IRONIZED YEAST — $2.49 value—12-ounce bottle of liquid vitamin formula. 1.59

Infants' VITAMIN DROPS — ABDEC Drops $3.59 Value 50cc 2.19; Polyvisol $3.59 Value 50cc 2.19

All Types LILLYS INSULIN — U-40 . . . 99c U-80 . . . 1.99

CARTER'S LITTLE PILLS — $1.32 value—package of 100 pills for aid to the liver. 79c

GELUSIL ANTACID — 12-ounces Liquid 1.14; Pkg. of 100 Tablets 1.26

Robitussin Cough Syrup — $1.25 value—cough syrup for children and adults. 89c

MILES NERVINE — 98c value—for nervous tension, in liquid or tablet form. 64c

MINIT RUB — $1.49 value—economy size tube for deep down pain relief. 96c

CORICIDIN TABLETS — $2.48 value—package of 60 tablets for symptomatic cold relief. 1.89

MICRIN ANTISEPTIC — 98c value—14-ounce bottle of antiseptic mouth wash. 59c

MILK of MAGNESIA — 63c value—Phillips Milk of Magnesia, in liquid or tablet form. 39c

Preparation-H Suppositories — $2.39 value—package of 24 for relief of hemorrhoids. 1.59

UPJOHN UNICAPS — $3.11 value—100 adult or children's chewable vitamins. 1.88

DRISTAN NASAL SPRAY — $1.79 value—30cc of nasal spray in plastic squeeze bottle. 1.19

BROMO SELTZER — 98c value—king size bottle of fast acting speed crystals. 64c

Pertussin Cough Syrup — $1.19 value—8-ounce bottle of cough syrup for everybody. 79c

MIDOL TABLETS — 69c value—package of 30 tablets for functional disorders. 44c

FEENAMINT LAXATIVE — 73c value—Package of 36 tablets. Chewing gum laxative. 46c

Q-TIPS COTTON SWABS — 98c value—package of 170 sterilized cotton swabs. 56c

INFANTS' FORMULAS — Your choice of Enfamil, Similac or Bakers formulas. 12 for 2.24

Bring Your Prescription to Simms—You Don't Need Special Cards or Badges and You Still Get the Lowest Discount.

. . . because everyone gets the discount in our prescription dept. Prescriptions are filled exactly as your doctor orders by registered pharmacists and at the lowest price.

BRING YOUR NEXT PRESCRIPTION HERE

98 North Saginaw Street SIMMS BROTHERS DRUGS—Main Floor

YOU Ain't Seen Nothin' Yet — Only At Simms

Over 10,000 Pounds of RUGS

At SAVINGS of ½ or MORE! Come, Save!

SELECTION! VALUE! LOW, LOW PRICES!

Group 1 - RAYON COTTONS

With 'CURON' Backs, will never crack, chip or peel. Guaranteed fully washable, lasts the life of the rug. Permanently bonded to the rugs. See Simms selection of styles, colors in these extra heavy shag rugs.

24x36 Inch 2.49
27x48 Inch 3.88
3x5 Foot 6.88
4x6 Foot 10.88

Group 2 — ALL NYLONS

With FOAM or RUBBER Backs — non skid, choice of all nylon rugs in various colors shapes and sizes. Long wearing nylon rugs are fully washable. See and save more at Simms.

24x36 Inch 1.99
27x48 Inch 3.88
3x5 Foot 5.88

NOTE: All AMERICAN Made Rugs in a riot of colors, brilliant oranges, maroons, reds, browns, beige, greens, olives, lavenders, purples — you name it, we've got 'em. Thick luxury rugs at lowest prices. You must see these — there's one for any room in your home.

98 North Saginaw Street SIMMS BROTHERS DOMESTICS—Bargain Basement

SIMMS BROTHERS

OPEN TONITE 'til 9 P.M.

FRIDAY and SATURDAY HOURS 9 a.m. to 10 p.m.

WIN YOUR TURKEY

Come to SIMMS For YOUR FREE TICKETS On 150 TURKEYS!

That's right, come to Simms and other leading downtown stores for free tickets on 150 turkeys — everyone over 18 years is eligible. No purchase is required, no slogans or jingles to write. Watch page 2 of the Pontiac Press starting Nov. 15th for winners names — you may be a winner.

2nd Floor HUNTERS SUPPLIES

DEER SEASON OPENS NOV. 15th — Get License Here!

Coleman Lanterns — $13.50 Value 10.48 — Single mantle lantern gives hours of brilliant lighting.

WESTERN and REMINGTON Deer Rifle Shells

$3.60 BOX 30-30 CAL.—box 20's 3.09
$3.70 BOX .32 SPEC.—box 20's 3.19
$4.40 BOX .300 SAVAGE—box 20's . . 3.74
$4.75 BOX .30-.06 SHELLS—box 20's 3.84
$4.75 BOX .308 SHELLS—box 20's . . 3.84
$4.75 BOX 8mm SHELLS—box 20's . . 3.84

COLEMAN CAMP STOVE — $15.95 Value 11.88 — Model 425C portable camp stove with double burners and windshield

GERMAN MADE 7.65 'MAUSER' RIFLES — Model 91 Argentine Mauser with detachable 5 shot magazine, precision made rifle converts to sporter model easily. (7.65 Cal. Ammo. 19c ea.) (7.65 Cal. Target Ammo. . . . 10c ea.) 28.88

U.S. ARMY 'SPRINGFIELD' Rifle — These rifles are in very good condition, will make excellent deer hunting rifles. Open calibrated sights. (Target Ammo: . . . . . 10c ea.) 38.88

Trims To Fit Shoe Size — Hot Foot — $1.25 Value 97c — Warmth without wire or chemicals. Trim 'em to fit your shoes or boots.

The Original TIMBERLAND SLEEPING BAGS — SIMMS PRICE 13.88 — Big 33x77 inch finished size. Has canopy cover. Full zipper closure. All weather construction—water repellant cloth. Lined, filled with 6 pounds of Acrylic fibers.

Amazing 'THERMAL' HOT SEATS — $2.00 Seller 1.48 — As shown — radiates heat the instant you sit on it. No wires, chemicals or fuel and you can use it anywhere.

For DEER HUNTERS — Western SUPER X Shotgun SLUGS or BUCKSHOT — Simms Price Each Only— Slugs come in 4-10-12-16-20 gauge, buckshot in 20-16-12 gauges. No limit. 17¢ Ea.

Hand Warmers — $3.95 'Jon-e' 2.66 — Radiant heat for hours of warmth.

8-oz. Hand Warmer Fluid — 45c Can 39c — For hand warmers and cigarette lighters.

JON-E Body Belts — $1.95 value — holds hand warmers to keep your body warmer. 1.49

Metal Frame Folding Stool — $3.95 Val—Now Only — As shown — folding camp stool with metal frame, sturdy canvas seat. Holds up to 300 pounds. 1.88

HUNTING CLOTHING

Men's THERMAL Underwear — Choice of TOPS or DRAWERS

GOOD Quality 99c ea.
BETTER Quality 1.49 Ea.
BEST Quality 1.77 Ea.

New LAMINATED THERMAL UNDERWEAR . . . ea. 3.29 — The perfect underwear for warmth without weight — circular knit thermal underwear for hunters, outdoor workers, sportsmen etc. Complete size ranges for men.

Hunting Knives 1.88 to $4.49 — Assorted styles with leather scabbards.

Hunter's Compasses — Many Styles 78c to $2.49 — Pocket types, wrist styles and pin-on's included.

Washable ALL NYLON Insulated Suits — JACKET & PANTS—Both For 7.75 — Up to 5 ounce weights . . . washable suits with knit collars and cuffs, elastic waistband on pants. Snap or zipper front jackets, some with action backs plus regular styles. All sizes.

18-Piece ALUMINUM Camp Cook Set — $7.95 Value 5.99 — set has 6 cups, 6 plates, 2 pots, 1 pail, 2 skillets and 1 coffee pot. Nested for traveling and storing.

INSULATED For Warmth 12-Inch Rubber Boots — Regular $6.95 Value—At Simms 4.66 — Rubber boots with full insulation, rugged soles, steel arch. First quality in olive color. Size 7 to 12.

Men's FELT-PACS — Regular $7.95 Value — At Simms 5.99 — Duratex felt uppers with composition soles and rubber heels. Size 5 to 12.

TIE END GUN CASES — $1.29 Value 88c — Universal gun case of suede for all shot guns and rifles.

GUNSLINGS Top Grade Leather 1.59

BEAR GREASE Dressing for leather 69c

Warmly Fleece Lined—All AMERICAN Made Men's Sweat Shirts

CREWNECK STYLE SHIRTS 1st Quality, sizes for men 1.57
HOODED PULLOVER SHIRT Thermal lined hood. All size 1.99
ZIPPER FRONT HOODED Double Thick Hood. All Sizes 2.69

98 North Saginaw SIMMS BROTHERS CLOTHING—Discount Basement

British Papers Take 2nd Look at Home

LONDON (UPI) — Second thoughts have been coming thick and fast on the sort of man who is Britain's new prime minister.

Three years ago when then Premier Harold Macmillan plucked him from quiet obscurity in the House of Lords to be foreign minister, the outcry in the nation's press was horrendous.

One of the more famous headline taunts in July 1960 was the Daily Mail's, "The faceless earl" was what the mail called him, adding that he had "all the talents except the ones that make a top man."

★ ★ ★

Lord Home, as he was then and remained until he renounced a bagful of ancient titles to become Sir Alec Douglas-Home and make himself eligible for the House of Commons, took it all in quiet stride as, indeed, he continued to do and continues still.

WIFE BELIEVED

If Home had any private opinion on the name-calling it may have been voiced by his wife who tartly told The Sunday Times on July 31, 1960: "As far as I'm concerned, he is able enough for any post in the government, even prime minister."

The prophetic insight of a loyal wife found no echo either in The Sunday Times or anywhere else. The best The Times could think to state on that occasion was that "unfortunately not everyone shared Lady Home's enthusiasm."

Trying to head off the formal appointment, the tabloid Daily Mirror, classed as an independent newspaper and with the largest circulation in Britain, waxed indignant as only British editorialists can.

★ ★ ★

"No! No! No!" was the Mirror's shocked front page greeting of the news. And in an open letter to Macmillan it said:

"You still have time to stop making a fool of yourself—and a bigger fool of his lordship."

'OH LORD'

Then on its main news page, in an article headed 'Oh, Lord!", the Mirror said if Macmillan stuck to his "ludicrous selection," he would be "guilty of the most reckless political appointment since the Roman emperor Caligula made his favorite horse a consul."

(That comparison, incidentally, was dragged out and used again when Douglas-Home became premier).

The ultraconservative Daily Express was scarcely less shocked that July than The Daily Mirror, The Mail and other popular publications.

It gave over its famed William Hickey gossip column to suggesting that Home's playwright brother, William, might find in the selection "meat for another political comedy."

★ ★ ★

Hardly a voice could be found to say a good word for the new foreign secretary in 1960.

Approving voices were nearly as scarce in 1963 when it began to look as though he might come through October's bitter political struggle as prime minister — but the British press cannot be accused of not recognizing a fait accompli when it sees one.

NEVER RECANTED

The Laborite Daily Herald never recanted and presumably never will. Nor the Communist Daily Worker. But the Conservative and Liberal press has been taking another look, building a solid face on the faceless earl.

The Liberal Sunday Observer, confessing to its readers that its voice was in "the storm of indignation" against Home in 1960, reported after Douglas-Home became prime minister something it missed the first time 'round on the Scottish nobleman: that in the House of Lords "The Labor peers were well aware of his abilities in debating and diplomacy."

Further, the Observer said, Foreign Secretary Douglas-Home had kept "a firm hand at the foreign office," "got on well with the Americans," and helped by his "positive assets" to improve East-West relations.

★ ★ ★

The Evening News and Star flip-flopped as far as anyone. It gave big display to a special report on the new prime minister by M. P. Charles Curran, who wrote:

HAS 'INSTINCT'

"Home has an instinct for the right leader. If past form is any guide, Home will surprise his friends and confound his critics as certainly in his new role as he has done in all his others."

Even The Daily Mirror was busy giving a new face to the prime minister it thought as poor a choice as Caligula's horse. It gave its readers, under a seven-column headline, this admonition by Robin Douglas-Home, the premier's nephew:

"Do not make the serious error of underestimating Alexander Frederick Douglas-Home. That is something a few people . . . have already done to their cost."

Two Die, One Hurt in 3-Vehicle Crash

BRONSON (AP)—A three-vehicle collision on U.S. 12 about one mile west of Bronson killed two teen-agers and seriously injured a 57-year-old man yesterday.

Killed were Max P. Urban, 18, of Coldwater and Cheryl Freeman, 16, of Bronson. Reported in poor condition at a Coldwater Hospital was William Moore of St. Joseph.

Branch County sheriffs deputies said a car driven by Moore apparently crossed the center line of the highway and collided headon with Urban's car, in which Miss Freeman was a passenger.

A pickup truck following Urban struck the rear of Moore's car, deputies said. The truck driver was not injured.

Don't Miss Our 40th Anniversary Open House

Now thru Sat Nov 9th

ELLIOTT'S

"Fine Furniture and Quality Carpeting Since 1924"

OR 3-1225

5390-5400 DIXIE HWY.

Marriage Licenses

Albert E. Mann, Jr., 1008 Lakeview and Anna Hart, 1008 Lakeview
Robert L. White, 30 W. Yale and Lavonne M. Gaines, Holly
David A. Gilroy, Southfield and Susan E. Cece, Berkley
James E. Marshall, 484 Lookout and Beverly A. Adams, 223 Clifford
Ervin D. McCardle, Novi and Loy L. Gutzke, Walled Lake
Donald C. Singer, 33 Moreland and Thelma I. Cline, Union Lake
Robert E. Merritt, 258 Otter and Ginger J. Tatlan, Royal Oak
John C. Thomas, Madison Heights and Karen M. Herming, Madison Heights
Clifford L. Pechota, Troy and Nancy A. Swick, Royal Oak
Kenneth A. Johnson, Cooley Lake and Margaret L. McCarthur, 3703 Lincolnshire
Andrew J. Dobie, Southfield and Mary E. Tucker, Lathrup Village
John E. Lamberton, Dryden Plains and Christine P. Taylor, 3347 Bathurst
Guadalupe Sanchez, 303 Colorado and Ann L. Wright, Waterford
William Ricciardi, 43 Norton and Evelyn A. Greenwell, 43 Norton
Charlie E. Ratcliffe, 252 Rapid and Irene P. Ins, 10 Utah

Waite's

TONIGHT till 10
Friday 9:45-9
Saturday 9:45-9

Every Bike in Stock—Reduced!

ENTIRE STOCK FLEETWING BICYCLE SALE

A Small Deposit Places Your Bike in Layaway for Christmas!

SALE ENDS SAT. AT 9



24 or 26" Deluxe Boys' or Girls' Bikes
$27
- Racy-looking deluxe tank
- Fender lamp throws long beam
- Deluxe carriez with reflector
- Super-safe coaster brake
- Whitewall tires; two-tone saddle
- Sturdy kickstand; 4-bar frame
- Red for boys, blue for girls

24 or 26" Boys' or Girls' Middleweight Bicycles
$36
- Chrome fenders and trim
- High-styled twin tank lights
- Dbl. Adj. handle bars
- Boys' bikes in red, Girls' in blue

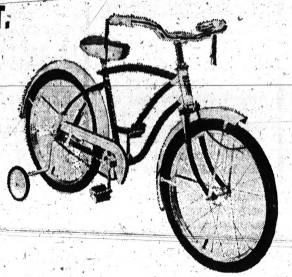

20" Bicycle Has Top Bar That Removes—Converts from Boys' to Girls' Bike
- Complete with trainer wheels
- Double adjustable handlebar
- Two-tone saddle; streamers
- Chain guard; bell; reflector
- Red frame, white fenders

$23



26" Boys' Touring Bike with New Twist Grip Control
- Generator lighting set, with rear light
- Touring bag behind seat
- Front chromed spring carrier.
- Chrome plated fenders, chain guard
- Whitewall tires, white pedals
- Large handlebar mounted light
- Flambouyant red

$37

Waite's Bicycles . . . Fifth Floor



TERRIFIC LOW PRICE ON MEN'S SWEATERS

If perfect would be 8.95 to 14.95

$4.22

SLIGHT FLAWS MEAN SAVINGS TO OVER TWO-THIRDS



What a price! Huge savings because of mostly unnoticeable tiny flaws! Choose from cardigans and pullovers with crew or V necks. Many styles and patterns in orlon acrylics, wools and blends. Zip and button fronts, sizes S-M-L. Scoop 'em up!

Men's Wear . . . Street Floor

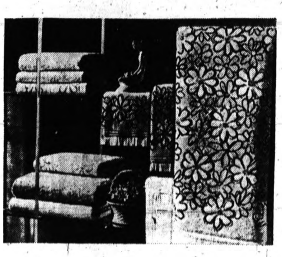

Famous MARTEX FLORAL PATTERN TOWELS

BATH SIZE If Perfect 1.79 $1.00

WASH CLOTHS If Perfect 49c 35c

Very nice savings because of our timely special purchase of these towels and wash cloths that have tiny flaws that will not impair the wear. Rosebud, misty mint or blue mist on white backgrounds.

Linens . . . Fourth Floor

The holiday season is almost here!

AFTER 5 Dress Fabrics

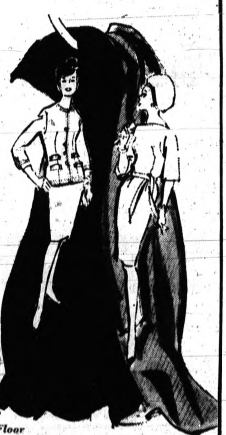

Reg. 1.99 and 2.99

$1.27 yd.

SAVE TO $1.72 yd.!

This beautiful assortment includes solid colors, brocades, beaded crepe fabrics and many more. All are yours at tremendous savings just in time to sew for the holidays. hurry to Waite's and save . . . charge it!

Fabrics . . . Fourth Floor



OSHKOSH CASUALS

Slim, trim fit! Just enough stretch for extra comfort and versatility!

STRETCH JEANS

Like the looks, the slim, trim fit of the new jeans but wonder about sitting and bending in them? Here's a pair with no worry because they have just enough stretch for extra comfort, longer wear. Choose sand or olive in waist sizes 29 to 36.

$6.98

Men's Wear . . . Street Floor

A Waite's First!

The whitest wash 'n wear dress shirt you've ever worn!

KENTFIELD EVERWHITE

65% KODEL® POLYESTER FIBER and 35% COTTON

Guaranteed whiter than any other polyester blend shirting—and the new look will last . . . wearing after washing after wearing! Wrinkle-resistant to keep its fresh, bright look all day long, the Kentfield Everwhite dress shirt is automatically washable, needs little or no ironing. Choose the classic spread collar, or the stylish snap-tab, each individually packed in a handsome gift box. Sizes 14½-16½, sleeve lengths 32-35.

$5

Charge It at Waite's— Men's Wear . . . Street Floor



a certified fabric with KODEL POLYESTER FIBER

Diet Likes, Dislikes Tied to Experience

By DR. WILLIAM BRADY

A pastor reader, reporting the cure of his long-duration headache by merely boosting his calcium intake (mainly by taking three glasses of milk daily), explains that he takes only milk flavored with sweet chocolate. He has never drunk plain milk because it gags him.

Another little boy likes French-fried potatoes if they are crjsp, hashed brown potato if it is thoroughly browned, potato salad, baked potato (skins only), potato pancake, etc., but if you try to serve him mashed potato you had better be ready to duck.

I don't know precisely how the pastor's professed dislike of plain milk came about, but in most instances such antipathies are consequences of unpleasant associations or impressions of early childhood. Perhaps the pastor's parents or guardians forced him to drink milk under unhappy circumstances.

* * *

In the case of the other little boy, who gags at the very thought of mashed potato, I happen to know that the little boy at Grandma's for Thanksgiving dinner, advised his pa, who was carving, that he wanted only dark meat without any trimmings. Whereupon his pa served him some mashed potato, with the intimation that he might have some turkey when he had finished eating the potato.

CAN'T RECALL

I remember the incident clearly; I often wish there were some way to fix the date, for it might confirm or invalidate my belief that no adult can really remember anything that happened before he or she was four years old.

Provided a child's taste or appetite has not been spoiled by uncontrolled indulgence in pap and pop, it is a mistake to insist that the child eat this or that at a time when emotions are aroused. And it is unwise to pamper or wheedle the child into taking milk or other food by disguising or doctoring it with this or that confection.

There is abundant evidence of the impairment of the nutrition and health of growing children by the cheat-foods with which they are permitted to sate themselves at the breakfast table, in the drugstore and even at the school cafeteria.

* * *

In that illuminating book, "Let's Have Healthy Children," (Harcourt, Brace & Co.), Adelle Davis tells of a 13-year-old girl who had suffered from allergies since birth. Her mother brought a list of 65 foods, pollens and dandruffs to which the child was allergic.

SPENT THOUSANDS

The parents had spent thousands of dollars in medical bills. Twice they had moved to different places, hoping to escape pollens, etc. Food at birthday parties, restaurants or friends' homes were not for her. Yet after her diet had been made completely adequate, her allergic symptoms gradually disappeared and have not returned.

Elsewhere in the book, the author, a recognized nutrition authority, makes plain what a completely adequate diet is.

Yahbut — even if a child is allergic to milk in one form it can often tolerate it in another form. For example, the same milk after it has been made into yogurt. A child who is allergic to evaporated milk often is not allergic to raw certified milk.

Now please don't write me for the book. Get it from your book dealer or from the publisher.

Signed letters, not more than one page or 100 words long pertaining to personal health and hygiene, not disease, diagnosis, or treatment, will be answered by Dr. William Brady, if a stamped self-addressed envelope is sent to The Pontiac Press, Pontiac, Michigan.

(Copyright, 1963)

British Wheat to U.A.R.

LONDON (AP)—Britain has begun shipping $224,000 worth of barley to the United Arab Republic.

Waite's

Shop Monday, Thursday, Friday and Saturday Nights Till 9 O'Clock

EXTRA HOUR TO SHOP! OPEN TONIGHT TILL 10!

OPEN A WAITE'S CHARGE ACCOUNT— SEE HOW EASY SHOPPING CAN BE!

A Sale So Big It Takes Six Months in the Planning!

ANNUAL SALE OF WINTER COATS



Reg. 39.99 $29.90

Reg. 49.99 to 59.99 $38

Reg. 99.00 to 119.00 $88



FAMOUS BRANDS AND FUR TRIMS INCLUDED—CONVENIENT TERMS

THESE FINE FABRICS:
- Worumbo Plush Woolens
- Forstman's Fine Woolens
- Plush Pretender Synthetics
- Fur Fiber Blends; Fleeces
- Brushed Mohair
- Worsted Failles; Alpacas
- All Wool Tweeds
- Suede Fabrics
- Milium, Alpaca, Wool Linings

NEWEST STYLES
- Dressy or Casual Styles
- Envelope, Standaway Collars
- Slim, Full, Tapered Silhouettes
- Welted Sleeve Seams
- Important Pocket, Button Treatments
- Graceful Yokes
- Newest Side-Seam Slash Pockets
- Many Colors

SEE THEM ON WAITE'S THIRD FLOOR OF FASHION

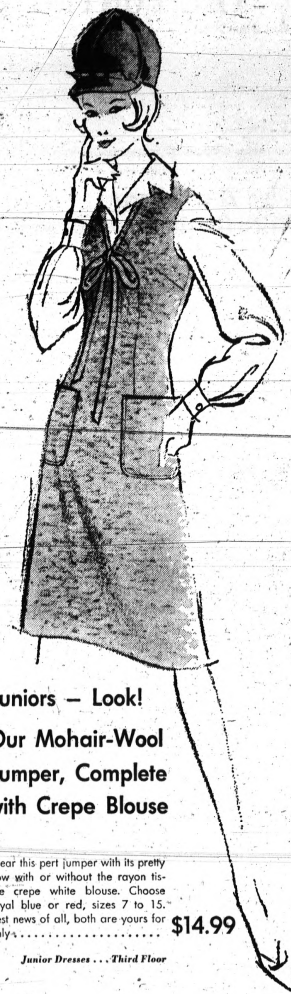

Juniors — Look! Our Mohair-Wool Jumper, Complete with Crepe Blouse

Wear this pert jumper with its pretty bow with or without the rayon tissue crepe white blouse. Choose royal blue or red, sizes 7 to 15. Best news of all, both are yours for only $14.99

Junior Dresses . . . Third Floor

Waite's Phone FE 4-2511



SPECIAL PURCHASE!

BOYS' SIZES 8-18 WASHABLE PINWALE CORDUROY JACKETS WITH ZIP-OFF HOODS

15.99 Value $13.99 CHARGE IT

- Hockmeyer quality corduroy for longer wear
- Quilted lining filled with fluffy celacloud celanese acetate
- Many quality details including sturdy jumbo zipper

Here's a warm, good looking jacket any boy would be proud to show off! Wear it with or without the zip-off hood. Bulky knit elasticized collar and cuffs, leather tabs at the collar, rugged jumbo zipper, ready for action raglan sleeve, other quality details. Olive or rust brown, sizes 8 to 18. Very nice price!

Waite's Boys' Wear . . . Second Floor

SALE!



NEW!

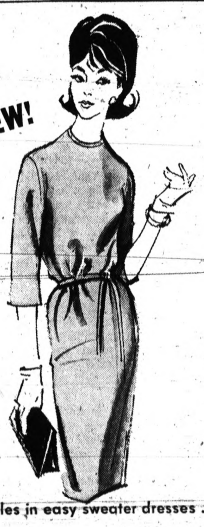

SAVE TO OVER HALF!



Two in one . . . concealed hood

Reversible Ski Jackets

Reg. 11.99 $8.44

A solid color quilted side switches in a jiffy to a colorful print! 100% nylon one side, 100% acetate on the other. The hood conceals under the collar. Zipper pocket. Choose it in blue, red or black, sizes S, M, L. Save over $3.00 on each!

Sportswear . . . Third Floor

Two styles in easy sweater dresses . . .

Rosanna Ban-Lon Shifts

$17.99

THEY'RE MACHINE WASHABLE! Easy Ban-Lon textured Antron nylon shifts that gently echo your figure and your good taste. Automatic wash and dry, packable shape-keeping knits to wear often and anywhere. Turtle or V neck styles, black or china tea. Sizes 8 to 16.

Sportswear . . . Third Floor

Right From Our Fall Stock!

DRESS SALE

Were 10.99 to 24.99

$5 - $7 - $9

- 1-pc. sheaths, pleated, and gored styles
- 2-pc. slim skirts; 2-pc. ensembles
- 3-pc. ensembles

Save to half on dresses in wanted fabrics . . . wool crepes, flannels, knits, arnel triacetate, menswear . . . in prints, solids, plaids and stripes.

Dress Depts . . . Third Floor

Air Step. DISCOVER COMFORT WITH THE REVOLUTIONARY WONDERSOLE®



Ordinary insoles are flat. The ball and heel of your foot are forced to support the entire body weight. Feet tire easily.



Wondersole is shaped to match the contour of the foot. Supports body weight evenly, over all parts of the foot, without stress or strain.

NURSE'S WHITE Sizes 5-11, AAAA-G

Also in black or otter, sizes 5 to 10 $12.99

Charge Yours at Waite's . . . Street Floor Shoe Dept.

Get the cork-wedge comfort of new ESKILOOS® in waterproof, wipe-clean Royalon*



SHAKO Flip-top wedge boot in Royalon "calf"

$13.99

Both in black or otter, sizes 5-10, N-M

New foam cork wedge insoles not only add extra comfort, but greater insulation and warmth! And over-the-sock Eskiloos mean real protection won't leak, crack, freeze or stain. They wipe clean with water! Try a pair today.

*U.S. Rubber's polymeric waterproof boot material

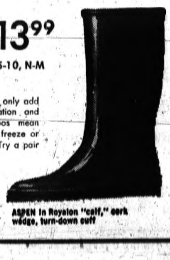

ASPEN in Royalon "calf," cork wedge, turn-down cuff

THE PONTIAC PRESS

48 West Huron Street — Pontiac, Michigan

THURSDAY, NOVEMBER 7, 1963

HAROLD A. FITZGERALD
President and Publisher

HOWARD H. FITZGERALD II
Executive Vice President and Business Manager

JOHN W. FITZGERALD
Vice President and Editor

JOHN A. RILEY
Secretary and Advertising Director

HARRY J. REED
Managing Editor

FRED THOMPSON
Circulation Manager

G. MARSHALL JORDEN
Local Advertising Manager

Judge Ziem's Decree Merits Gratitude

In sentencing a rapist and murderer to solitary confinement for life, Circuit Judge FREDERICK C. ZIEM merits thanks of all area citizens.

The fiendish crime for which JAMES GOSTLIN was convicted was so bestial as to preclude thought of it without extreme feeling of repugnance.

Previously to the trial, Circuit Judge William J. Beer had ruled with comparable forthrightness against a defense motion to commit the slayer to a mental hospital.

★ ★ ★

The apprehension of criminals and infliction of equitable punishment is the dual responsibility of law enforcement agencies and judiciary in protecting the citizenry against excesses of the criminal element.

Knowledge that certain and severe penalties await enemies of society can but have strong deterrent effect on the vicious and the dissolute.

★ ★ ★

The PRESS warmly commends the two members of the County judicial panel for eschewing the "sympathetic" attitude that is frequently exemplified in judicial deliberations, and for imposing decrees prescribed by the crime.

Just What You Need—Sterling Silver Shovel

As a public service, we pass along an early Christmas suggestion for the Man Who Has Everything. It is a sterling silver shovel sold by Tiffany and Company for $1,000 — particularly appropriate for ground-breaking ceremonies.

We're glad to know a proper tool for such rites is available. Our own ground-breaking officiating has been greatly curtailed because of lack of suitable equipment.

★ ★ ★

The only implement in our arsenal for this sort of thing is a pretty dilapidated spade. But shucks. You really couldn't call this spade a shovel. In fact, you couldn't really call this spade a spade.

Astronaut To Update Show Biz Villain?

Remember in the old movies when the villain would hiss to Our Nell, "Pay the rent, or out in the storm you go!"?

Laggards with the mortgage money down in Baytown, Texas, may get this version — "Pay up, or it's outer space for you!"

★ ★ ★

Astronaut ALAN SHEPARD is going into the banking business. SHEPARD and two Houston investors are putting up $1,350,000 to take control of the city bank of Baytown (population 35,000).

Can't you hear the calls from Control Central at Cape Canaveral. "Alan, next time you're over Texas, take a look at a little bungalow at 413 Spring St. We've got a mortgage application there."

★ ★ ★

With the rush by banks to open branch offices, perhaps Baytown will be the first to have drive-in service for space capsules orbiting the earth.

Voters Exert Right – Cityhood Turned Down

The electorate of Waterford Township has exercised its democratic right of suffrage and resoundingly voted down a proposal to incorporate the township as a city.

The issue was ably and, we are sure, conscientiously presented by proponents and opponents during an intensive campaign extending over several months.

★ ★ ★

As with so many governmental propositions affecting the citizenry, there appeared to be sound reasoning in support of both ayes and nays.

Perhaps the most telling weapon in the arsenal of those fighting cityhood was the possibility of higher taxes resulting. In recent times, people generally have opposed any increase, or threat of increase, in tax levies.

★ ★ ★

Waterford's township status will, therefore, remain unchanged for at least two years—when the issue can again be raised. During the interim, some of the debatable questions that divided township residents may be clarified.

Verbal Orchids to –

Mr. and Mrs. Samuel Park
of Almont; 63rd wedding anniversary.

Mr. and Mrs. William R. Crawford
of Milford; 57th wedding anniversary.

Mrs. Ida Hansen
of Union Lake; 84th birthday.

Arthur Heaton
of 165 Illinois; 90th birthday.

Mrs. James Daley
of Dryden; 82nd birthday.



More Cloak Than Dagger

Russian Actions Make No Sense

By JAMES MARLOW
Associated Press News Analyst

WASHINGTON — Needed: one mind-reader.

The Russians make no sense—on the surface—in what they have done. Twice they have blockaded American military convoys going to and from Berlin in East Germany.



MARLOW

They said they wanted to count the number of troops in the convoy. The Americans refused to get out to be counted. That's too thin an excuse for the tension caused.

The Soviet actions make even less sense — on the surface — when considered against what was happening elsewhere.

Oct. 9 — President Kennedy announced this country would sell wheat to the Soviet Union.

★ ★ ★

Oct. 10—The Soviets began the blockade but several other things happened that day. For one, it was the day the limited nuclear test-ban treaty went into effect.

Oct. 11 — The United States and the Soviet Union announced they were exchanging persons—two on each side—who had been charged with spying.

★ ★ ★

Oct. 12—The Russians suddenly lifted the blockade.

TROOP PULLOUT

Oct. 31—At his news conference Kennedy said Khrushchev had steadily been pulling his troops out of Cuba.

Then it started again.

Nov. 4—The Russians blockaded another convoy in East Germany. The State Department called this action very serious and "completely unacceptable to us." There were calls in Congress to smash the blockade.

Then late Tuesday once again the Russians lifted the blockade. The fact that the Russians twice invoked a blockade disproved any suggestion that the first blockade was a misunderstanding or an accident.

Why did it happen at all?

Was it an attempt to put heat on Kennedy to force him into compromising or abandoning the condition he laid down about shipping wheat to the Soviet Union in high-priced American ships?

Was it a nudge to this country not to get giddy about the prospects of truly better relations.

Was it Khrushchev's attempt to show the world, particularly the Communist world in which the Red Chinese have called the Russians weak sisters, that Moscow wasn't getting soft with the West?

★ ★ ★

Was it just meant to show the Russian Communist party meeting Nov. 7, that Khrushchev has plenty of muscle when he wants to use it? Or was it the United States he was trying to tell this to?

★ ★ ★

Or—and this is as valid as any other guess—was this the reason: to try to browbeat this country into a concession—since a blockade could lead to much worse—on something cooking between this country and Moscow but not yet revealed to the public?

David Lawrence Says:

Elections Indicate Dem Losses

WASHINGTON — No matter what the Democratic party spokesmen say publicly, they are fully aware that Tuesday's elections across the country indicate less popularity for the Kennedy administration than had been assumed from public - opinion polls.



LAWRENCE

President Franklin D. Roosevelt, whenever the election in off years seemed to go against him, used to say this was due to "local issues" and "local" candidates.

This is to a large extent true today, but there can be no doubt that, in this week's election, local issues with national overtones did have much to do with the outcome.

Thus, in Philadelphia, an almost solid Negro vote was cast for the Democratic mayoralty nominee, as was also a large percentage of certain minority groups sympathetic to the President's stand on the "civil rights" issue.

But the over-all losses sustained by the Democrats due to resentment over the handling of racial questions undoubtedly reflected something more than a local condition.

★ ★ ★

In Kentucky, too, the racial issue was prominent in the voters' mind, as indicated by the agitation over an executive order issued recently by the incumbent Democratic governor prohibiting racial discrimination in public accommodations.

One does not have to become involved in the "civil rights" controversy itself to recognize that there are deep-seated feelings involved and that party lines will be broken at the polling booths in 1964, too, as a result of the debate on racial questions.

Naturally the national Democratic leaders, including the President, give the press statements of comment on the latest election to indicate that they are satisfied or that they made gains.

★ ★ ★

They point, for instance, to a Democratic mayor being elected for the first time in Cincinnati, Ohio, as well as a victory in Youngstown, and call it a tide.

DO NOT ERASE

But the professional comments do not erase the figures and the shifts that were noted throughout the country. For many months now the Democrats have been trying to create the impression that Mr. Kennedy would win in 1964 by a landslide.

The election returns this week, however, do not indicate any such tide running. In fact, there is evidence that the "civil rights" issue, as well as unemployment in scattered but important areas, has produced a voter discontent that cannot be brushed aside as irrelevant.

Democratic National Chairman John M. Bailey in his post-election statement insists that "Republican efforts to drag civil rights into the arena of partisan politics failed to bring them victory in the northern city of Philadelphia and in the border state of Kentucky."

But politicians privately will agree that all is not well.

They know an emotional issue doesn't disappear overnight and that there are enough manifestations of discontent in the electorate to cause considerable change in the voting trends next time in the northern cities.

(Copyright 1963, New York Herald Tribune Syndicate, Inc.)

Bob Considine Says:

Thailand Shows Concern Over Communist Menace

NEW YORK—I made a mistake, probably unpardonable, in a story I sent back from Bangkok recently.



CONSIDINE

It was in the course of an interview with a fine man, Maj. Gen. Ernest F. Easterbrook, who heads up our military advisory group to Thailand.

The subject was the supply line which is helping to keep alive the Viet Cong in their fight against the southern forces in Viet Nam.

Gen. Easterbrook, son-in-law of the late, great "Vinegar Joe" Stilwell, showed me a military map of the area along which aid of a sort flows to the Viet Communists in the most active of the several war zones of Viet Nam, the Mekong Delta.

I understood him to say that the trail in question, named for Ho Chi Minh, the North Viet Nam Communist leader, wended its way through a portion of Thailand, and that the Thais would not stop the traffic because they wanted no trouble with Red China.

"In fact, the complex of trails used as a supply route (for the Viet Cong) in Viet Nam is located in Laos and Viet Nam, not in Thailand," the general wrote to the editor of the N.Y. Journal American.

★ ★ ★

"Patently, the territory in question is not under the jurisdiction of the Government of Thailand, and Thailand's resultant inability to cut the trails cannot be taken as a reflection of Thai indifference to this problem, as would be inferred from the article.

CONCERN ABOUT REDS

"On the contrary, Thailand has consistently demonstrated its concern over the threat of Communist aggression and has acted constructively in the defense of the security of Southeast Asia.

"I am certain that the N.Y. Journal American, which has done so much to inform the American people about the dangers of international communism, will want to correct the record about one of our most valued allies."

We sure do. Thanks.

Guy named John Clayton writes from Jersey, "You newspaper people are always jumping on the building trades about not having Negroes in our locals.

"Well, just tell me how many Negro reporters and commentators are there?"

In Washington:

Latin America Wants More Aid

By PETER EDSON

WASHINGTON (NEA) — The second annual Latin American Alliance for Progress official review is being held in Sao Paulo, Brazil, the week of Nov. 11.

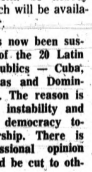

EDSON

It is a much-needed international conference. But it could hardly be held at a worse time.

The United States Congress already is four months late in making authorizations for this year's Latin American aid programs. Nothing has been done to appropriate money for them. So nobody knows how much will be available to fight over.

U.S. aid has now been suspended to 4 of the 20 Latin American republics — Cuba, Haiti, Honduras and Dominican Republic. The reason is their political instability and retreat from democracy toward dictatorship. There is some congressional opinion that aid should be cut to others.

The 16 countries still eligible to receive aid, in practically all cases have not lived up to their promises to carry out fully their part of the alliance charter signed at Punta del Este, Uruguay, in August 1961.

★ ★ ★

They are inclined to blame all their troubles on United States administration of the program. They are expected to propose changes at Sao Paulo.

Their principal gripe is that disbursements haven't been made fast enough. This overlooks completely the fact that major economic development projects take careful planning and long-term development. Actually, the money has been doled out as fast as it could be spent effectively if not prudently.

More than $3 billion has been committed to the alliance from January 1961 through June 1963. It breaks down into $1.2 billion grants in aid, $900 million in loans, $520 million in sales agreements under which $465 million is being spent in the United States, $350 million from the social progress trust fund, $32 million for the Peace Corps.

On a country-by-country basis over the same period, this is the way the money has been made available in millions of dollars on a descending scale:

Brazil 603, Chile 331, Colombia 225, Argentine 240, Mexico 209, Venezuela 150, Bolivia 130, Peru 108, Dominican Republic 86, Ecuador 83, El Salvador 52, Panama 49, Costa Rica 35, Uruguay 29, Paraguay 27, Honduras 20, Haiti 16.

In general the Latin American governments like a louder voice in saying where the money should be spent. What they have always wanted is one big pot of dollars from the United States every year for the Latin American countries, to divvy up and spend as they see fit.

This is, of course, crazy. No U.S. administration, Republican or Democrat, will agree to it.

★ ★ ★

At the 1961 Punta del Este conference the United States tried to set up a panel of economic experts to review plans and projects and to make allocations. This panel became known as "The Nine Wise Men."

But most Latin Americans thought they could get more money by making individual direct deals with the United States. So the Nine Wise Men were watered down. Today they may be said to have evaporated completely as an effective agency.

The United States would not now be against having the Latin Americans play a larger part in managing the alliance. The principal conditions are that they agree among themselves on what they do and assign top men to a group that would exercise tough discipline over their own fiscal affairs.

★ ★ ★

Whether Undersecretary of State Averell Harriman, who heads the U.S. delegation to Sao Paulo, can negotiate that kind of agreement with the Latins remains to be seen.

Though he has not had as much experience in dealing with temperamental Latin Americans as he has had in dealing with temperamental Russian Communists. Harriman is in one way an ideal man for the coming conference.

He is forced to use a hearing aid now. Whenever the Latinos start talking their usual nonsense about preserving their culture, he can just shut it off and not listen. Then he can tell them what the terms are.

In the beginning Alianza para Progresso was as good an idea as the Marshall Plan for Europe. But dealing with Europeans and dealing with Latin Americans are two different things.

The Marshall Plan, in which Harriman had a leading role succeeded in four years. With two of the 10 years set aside for the Latin American development plan now gone, drastic measures are needed to keep it going.

Voice of the People:

'Teen-Agers Drifting Toward Degeneration'

Godless tyranny and destruction of private property is occurring in our city. Within a period of one week our business place was terrorized four times by teen-agers. If you are a parent, look at your children. They are the backbone of our next generation. Do you bother to inform yourself of the drift toward degeneration?
2837 Huntington Park — **Andy Csiki**

'Without Seat Belt—but Lived to Tell It'

The experts all say to use seat belts. If my buddy and I had used them we wouldn't be here. A truck hit us from behind and literally ran right over the car. If we had used seats belts we would have been cut in half. They may be all right in some cases, but I'll take my chances without them.
No Seat Belt, Please

'Little Reereation Offered for Oldsters'

A famous American attorney, Clarence Darrow, once said that he learned a lot from the "bum on the bench." Any commissioner who is interested in the "bum" situation in Pontiac should give it a try. Franklin said, "After crosses and losses, men grow humbler and wiser."

★ ★ ★

What have you commissioners ever done to alleviate the problems of our older citizens? Where can they congregate for discussion or entertainment? Would you suggest they hobble out to our fabulous courthouse and sit in the lobby or go drown themselves in the pool at this $350,000 recreation center that's in the making?

★ ★ ★

Aren't these old people a challenge to your position in life any more? If wrinkles must be written upon the brows let them not be written upon the heart.
3110 Garden — **Ruth Hagan**

Says God Intended 'Harvest of Wildlife'

In reply to "Live and Let Live" if we didn't harvest our wildlife we could expect nature to cut it down for us. I have seen the results of lack of food on our deer population.

★ ★ ★

I wonder if this person ever feels sorry for the animals that provide the meat she places on her table. Certainly the wild animal has a better chance to escape than the calf that is raised to accept humans as his friends, and then is led into a corner and slugged with a mallet to provide veal for us. Does she think such animals die a "natural death?"

I enjoy being in the great outdoors and the "killing of beautiful wildlife" in incidental. But I certainly do not feel like a murderer when I do kill a pheasant or a deer. God created wildlife to be harvested as any other crop is and I feel that I am as good a Christian as any other "savage."
Auburn Heights — **Donald F. Burt**

Disturbed by Editorial About Atheist

The editorial "Atheist Plans Attack on Church Tax Status," is most disturbing. In this day when teaching our youth that a "living faith in God" is necessary, these diabolical attacks on our religious freedom, as mentioned in your editorial, should be more widely exposed and clearly explained. We have no right to call ourselves Christians as long as we complacently watch our religious and other freedoms systematically kicked out from under us.

There is no neutralism in religious freedom. You are either for or against it.
Drayton Plains — **Katherine Sorenson**

The Associated Press is entitled exclusively to the use for republications of all local news printed in this newspaper as well as all AP news dispatches.

The Pontiac Press is delivered by carrier for 30 cents a week; where mailed in Oakland, Genesee, Livingston, Macomb, Lapeer and Washtenaw Counties it is $16.00 a year; elsewhere in Michigan and all other places in the United States, $26.00 a year. All mail subscriptions payable in advance. Postage has been paid at the 2nd class rate at Pontiac, Michigan. Member of ABC.



AP Photofax

PYRAMID COLLAPSE — The human pyramid of seven of the "Flying Wallendas" collapsed during rehearsal at Sarasota, Fla. this week. Six were injured in the 12-foot fall after the wire snapped. Pyramid is formed in the top picture, and moments later the collapse begins (bottom). It was the first time the troupe attempted the feat since two members were killed when a similar pyramid collapsed in Detroit last year.

Rapid Expansion Cited

Russia Builds Trade Fleet

WASHINGTON (AP) — The Soviet Union's merchant fleet is expanding rapidly while the U.S. cargo fleet is deteriorating, a Senate study reports.

The study by the staff of the Senate Internal Security subcommittee was made public today. It said the Soviet Union is embarked on a maritime expansion program that in "a very few years will make her one of the foremost seapowers in the world."

"It is all too evident that the Soviet Union recognizes the importance of the sea, and seapower in all its many facets figures prominently in its plans to dominate the world," the report declared.

CONSTRUCTION PROGRAM

The study focused on what it termed an enormous merchant ship construction program designed to double the size of the Soviet 1960 fleet by 1965, triple it by 1970, and achieve a five to six-fold increase by 1980.

In 1961 and 1962, the staff report said, the Soviet Union increased its fleet from 873 to 1,002 ships and increased its total tonnage from 4,939,000 to 5,922,000. The number of American merchant ships decreased meanwhile from 954 to 843 and tonnage dropped from 13,345,000 to 12,810,000.

"The deterioration of the U.S. merchant fleet has not yet been sufficiently recognized by the government, let alone dealt with," the study said.

It declared that "a strong, modern American merchant marine is essential to provide logistic support to our armed forces in time of national emergency and to insure that the United States has access to world markets and vital raw materials in time of peace."

A-Energy Parley Set

UNITED NATIONS, N.Y. (AP) — U.N. Secretary-General U Thant's seven-member scientific advisory committee Wednesday set next Aug. 31-Sept. 9 in Geneva as the time and place for the Third International Conference on the Peaceful Uses of Atomic Energy.

FEDERAL'S
KEEPS PRICES DOWN

FEDERAL DAYS SPECIAL!



FRI. ONLY

Women's, children's lined boots keep you warm all winter long

2.44 'CHARGE IT'

- With overlay strap 'n buckle. 4 to 10.
- Tapered toe, ribbed rubber sole, heel.
- Lined, black vinyl boots, child's 12½-3.

FEDERAL'S OPEN FRIDAY 'TIL 10 P.M. (This week only) DOWNTOWN AND DRAYTON PLAINS

SAVE A BUSHEL OF BUCKS NOW DURING

FEDERAL DAYS



Men's 15.99-19.99 winter styles

JACKET SALE

12.88 'CHARGE IT'

Handsome suburbans, sharp goal coats, new walking lengths for school, sports, casual wear — every one priced at great savings! Choose yours now from our peak-season collection of newest fall colors and warm winter fabrics. Sizes 36 to 46 in the group.



Entire stock 12.99 to 14.99 styles

'64 FASHION

11.88 FREE ALTERATIONS

Exciting savings on brand new holiday arrivals. Glamorous 'after 5' styles, shifts, skimmers, Empire looks plus striking 2 and 3 pc. ensembles . . . all that's new and smart, now, 'til Christmas and after. Misses, Jr. and half sizes in this fabulous group.



Tots' 2.25 to 3.99 comfy 'n soft

SLEEPWEAR

1.66 'CHARGE IT'

2.25-2.50 gro-gripper or elastic waist sleepers in warm thermal or brushed cotton knit; no-slip plastic sole. 1-6. Toddler girls' 2.99-3.99 granny gowns, novelty and ski pajamas in warm cotton flannel with holiday trims. Sizes 3-6x. Nice gifts, too!



Big savings now on 3.99 styles

GIRLS' DRESSES

2.97 'CHARGE IT'

A-lines, shifts, 1 and 2 pc. styles for now thru holidays. Easy care. Sizes 3 to 6x and 7 to 14. Save!



Big super savings on better styles

GIRLS' COATS

12.88 FREE ALTERATIONS

Latest styles, great for school with deep, warm linings. Season's best styles, colors. Sizes 5-14.



Tots' and girls' easy-care Orlon

SWEATER SMASH

2.97 GIRLS' 7-14

Button or zip cardigans; Orlon* acrylic in many colors to choose from.

Tots' 4-6x 2.33

*DuPont's reg. T.M.



2.99 daisy-fresh dresses, dusters

DAYTIME COTTONS

1.88 'CHARGE IT'

Wait 'til you see the perky prints, young styles we've priced so low! Sizes 12-20 and 16½-24½.

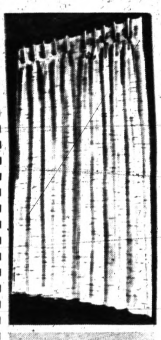

Jumbo-wide rayon "antique" satin

TRAVERSE DRAPES

2.50 pr. 60" wide, 45" long

Jumbo 60x63" ..... $3 pr.
Jumbo 60x84" ..... $4 pr.
1½ width 90x84" ..... $7 pr.
Double: 120x84" ..... $9 pr.
Triple: 180x84" ..... $15 pr.



Winter warmth at gigantic savings

BLANKET SALE

3.99 'CHARGE IT'

Deep warm rayon/acrylic blend for warmth and long wear. No pilling or shedding. 72x90" size.

Better hurry . . . quantities on sale while they last



Jr. boys' warm, rugged 3.99 corduroy slacks

Save $11 Midwale or thick set cotton corduroy. Sizes 5 to 12. 2.99



Discontinued sleepwear styles by famous maker

Shift gowns, baby dolls, pj's; nylon tricot. S-M-L in grp. 2.88



Women's newest 3.99 fall skirts and slacks

Slim or wrap skirts: 8 to 18. Dorktone slacks: 10 to 18. Save! 2.97



Fall handbag scoop! 2.99-4.99 sensations

Season's best shapes, fabrics in leather-look, like plastic. Save! 2.3.3 Plus F.E.T.



Girls' toasty reg. 1.99 cotton flannel pj's

Comfy 2-pc. styles in gay prints, colors. Sizes 4 to 14. 1.47



Terrific buy! 29.99 Storkline 6-year crib

Double drop sides, teething rail, 4 position spring. Save! 19.88



Cape Cod Curtains in 24, 30, 36" lengths

Full 64" wide. Other sizes, canopy, valance available. Save now! 1.44 pr.



9x12' tweed rug with foam back-reg. 19.99

soil resist rayon viscose pile face; tweeds, stripes. Approx. size. 13.88



45-piece dinner set, Service for eight

Service for 8 plus servings. Woodland Rose or Mountain Rose. $10



Special! Universal automatic percolator

4 to 10 cups. Reditite signal, flavor selector for perfect cups. 15.88



110-lb. barbell set, complete body-builder

Chrome-plate sleeves, interchangeable weights. Builds body. 17.83



Rabbit fur hat and muff set, 3.99 value

Pretty match-mates in cotton velveteen and dyed rabbit fur. 3.00

OPEN 'TIL 10 P.M. TONIGHT FRI., SAT. (This week only)

DOWNTOWN AND DRAYTON PLAINS

FEDERAL'S
KEEPS PRICES DOWN

Russia's Asian Adventures

Washington, Peking Take Look at Map

By COL. RAY CROMLEY

WASHINGTON (NEA) — With some embarrassment, the United States now finds itself involved in tricky accidental teamwork with Red China's Mao Tse-tung in actions against Nikita Khrushchev and the Soviet Union.

U. S. Secretary of State Dean Rusk and Red China's Foreign Minister Chou En-lai are using the same arguments, and in some cases using even the same documents to prove:

- That the Soviet Union is an imperialistic ruler of conquered colonies.
- That Russians mistreat minorities.

The State Department has reproduced maps, taken from a 1933 Soviet textbook published in Moscow which describe as Russian "conquests" and "seizures" a goodly part of the land Red China now claims Russia "conquered" and "seized" from her.

American diplomats are using these maps to show that the Soviet Union acknowledges it is now ruling conquered lands, peopled by Asians.

Both Rusk and Chou have the same first objectives: to win the Africans and Asians away from Soviet influences.

To some extent this drive has already been successful in small measure.

Russians have been pushed aside in some Afro-Asian meetings on the grounds that they are not Asians as they claim, and because in addition, they qualify as rulers of Asian colonies by holding lands claimed by China.

RUSS DISCRIMINATION

The State Department men have managed to circulate with some success reports of Russian discrimination against Africans, gypsies and Asian peoples in the Soviet territories.

But there is already some concern in the Department of State and in the Pentagon over these early successes of U. S. and Red Chinese actions.

The American diplomats actsian communism and to build up support for U. S. stands in the United Nations: restraint toward Portugal in her African colonies and toward the Union of South Africa, for example.

★ ★ ★

Some diplomats are worried that these U. S. steps may drive some of these African and Asian nations straight into the hands of the Red Chinese.

WORSE ALTERNATIVE

State Department hands figure this would be worse even than having them under Russian influence.

There's no doubt that Communist Chinese missions are moving into the troubled spots, trying to take advantage of every Russian weakness in winning over key people in Latin America, Asia and Africa.

U. S. strategists think that the Chinese also may have another aim. Contrary to much that has been written, these U.S. government analysts are not convinced that Mao's men are really trying to get back the old lands they claim were once a part of the Chinese empire.

They're not impressed by the furor the Chinese Communists are kicking up over the continued "Soviet occupation."

MORE IN MIND

These experts are not certain what the Chinese are up to, but they think that the Reds have more in mind than using their claims as a wedge to win Africans and Asians.

What do Mao's men want? Best guess there is that they are aiming at a form of international blackmail.

Says one U. S. government specialist: "I think they'll tell the Russians they'll blacken their name in Communist circles as exploiters and colonialists unless the Russians agree to pay some sort of royalty on the key minerals now being mined in lands they claim were formerly China's.

★ ★ ★

"I don't think they have any idea of getting any of this land back. But they can certainly make the Russians look bad among their fellow Communists.

KEEP TALK DOWN

"The Russians had been hoping to keep anyone from talking about these lands until they had moved in enough colonists to drown out the native people. Then it would have been all over.

"But the Chinese have caught them before the colonization was complete. They can show that in wide areas, large numbers of native Asians are under white Russian rulers."

These questioned areas held by the Russians have deposits of copper, lead and zinc, uranium ores, petroleum, coal and gold.

★ ★ ★

Some of these deposits are believed to be extensive.

OPERATION GROWS

In recent years, Russian engineers have moved over wide areas, and extensive mining operations are under way.

In areas where development had been carried on for a long time, production apparently is being expanded.

No one here is estimating whether the Red Chinese will be successful in their attempts to shake down the Soviet Union — if that is their aim. But these officials expect a lot more fireworks.

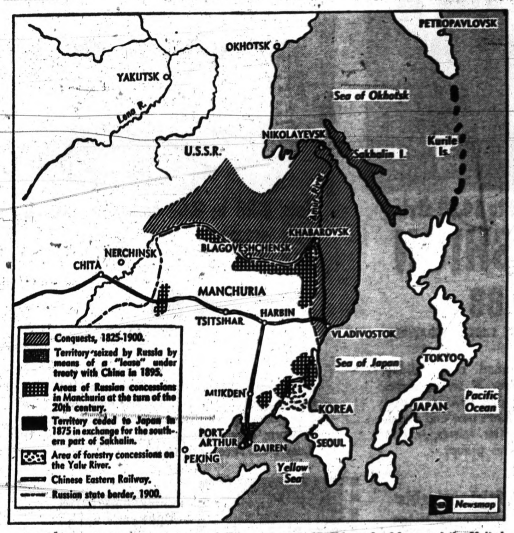

ADVANCES—Soviet encroachments of Chinese territory are detailed in this map, redrawn from one appearing in "Russian History From the Earliest Times," by M. N. Pokrovsky. Russian claims over what appears to be Chinese land have put the United States in the embarrassing position of supporting the Peking regime in actions against Moscow.

Ex-Detroit Doctor Dies

PROVIDENCE, R.I. (AP)— Dr. Charles W. Peabody, 70, former chief of orthopedics at the Henry Ford Hospital and the Harper Hospital, both in Detroit died Wednesday.

Vital Organ Stock Pile Is Predicted

DETROIT (UPI) — Dr. Merrill J. Wicks has predicted a day when Americans may be able to obtain skin, kidneys and even hearts as they now obtain blood for transfusion through a clearinghouse.

Wicks, Tacoma, Wash., president of the American Association of Blood Banks, made his remarks at the opening of the 10th annual meeting of the organization yesterday.

"It is not unreasonable,"

London's Royal Theater in Drury Lane has been in existence since 1663, in the reign of Charles II.

Wicks said, "to anticipate remedies for those sick with diseased organs that can be cured by selective transplantation of tissue from those enjoying good health.

ON THRESHOLD

"In blood banking, we are on the threshold of the greatest development in medical therapeutics."

Wicks said more than 250,000 persons will benefit this year from the workings of the association's clearinghouse system under which blood given locally can be credited to a patient in a district city.

One such patient, Fred Wallace, 17, Muskogee, Okla., has received a total of 1,661 pints of blood and plasma, some of it coming from as far away as Hawaii.

★ ★ ★

Wallace holds the world's record for the transfusions, Dr. David F. Soules, assistant director of the Wadley Blood Bank in Dallas, Tex., told the meeting yesterday.

BLENDED WHISKY, 86 PROOF, 65% GRAIN NEUTRAL SPIRITS. ©1963 SCHENLEY DISTILLERS CO., N.Y.C.



$4.36 Fifth Code #672 $2.75 Pint Code #673 $10.85 ½ Gal. Code #1056

Schenley RESERVE ...the life of your party!

Spectators...Schenley...and Snacks make an autumn party that's sure to bring cheers. Schenley's refreshing flavor livens up drinks. It's the flavor of finer, aged straight whiskys—mellowed 8 full years before blending with grain neutral spirits. When you entertain, Serve Sociable Schenley—and put life in your party!

BOND'S
America's Largest Clothier

This week only

GET BOOMING BARGAINS
BOND'S MILLION DOLLAR* BIRTHDAY SALE

All alterations without charge.

2-trouser Worsted Suits
reduced from $59.95 .. now 49.90
240 sizes and shapes for perfect fit

2-trouser Style Manor Suits
reduced from $67.95 .. now 57.90
Superb hand-detailed needlework

2-trouser Park Lane Suits
reduced from $74.95 .. now 63.90
Worsteds from America's Prestige Looms

Harridge Row Suits
reduced from $49.95 .. now 39.90
Slim trim natural-shoulder styling

Designer Group Fall Suits
reduced from $57.95 .. now 47.90
New lighter look in elegant worsteds

Style Manor Topcoats
reduced from $47.95 .. now 38.90
Superb Pure Wool Saxony or Covert

Style Manor Ziplined Coats
reduced from $57.95 .. now 48.90
Coat "wardrobe" for Fall, Winter, Spring

Royal York Sports Coats
reduced from $29.95 .. now 24.90
Cashmere-soft Wool/Orlon® acrylic

Vests to match suits —sale priced $6

CHARGE IT with 3 monthly payments. No service charge. Take 6 months to pay small service charge.

*in 150 stores coast-to-coast

OPEN EVERY EVENING 'TIL 9
BOND'S PONTIAC MALL
the Mall

Spaniards Buy U.S. Plates for Driving of Imported Cars

MADRID (AP)—They tell the story of a visiting congressman who spotted an automobile bearing Virginia license tags.

★ ★ ★

He stuck his hand through the open front window, and said to the driver, "Hello, neighbor, I'm Congressman so-and-so from your home state of Virginia." The response was an open-eyed stare and a torrent of Spanish which left the congressman as confused as the man he addressed.

The driver had never been closer to Virginia than his Spanish post office. He was one of hundreds of foreign residents of Spain who bought license plates by mail to operate an imported car in Spain.

HIGH HUNDREDS

Officials in Madrid estimate Virginia registered automobiles in Spain in the high hundreds. Those with Florida plates are rapidly catching up.

A Madrid automobile dealer explained why. Spanish control of foreign-registered cars has been mild. Any automobile dealer here could accept orders for foreign-made cars—from Italy, France, Germany or Britain, or even from the United States. Once the cars reached the Spanish frontier, the dealer needed only a pair of foreign license plates for people writing from abroad, so long as an address within their states—valid or not—was cited.

★ ★ ★

Virginia reaped a good harvest from Spanish drivers until the Old Dominion slapped an extra $25 charge on registrations for cars not insured by companies operating within the state. Since most of the applicants from Spain had only Spanish insurance, the cost was high for them.

So automobile dealers here switched to Florida.

NOT ONLY SOURCE

"These two states are not the only source of registrations for cars legally—I repeat legally—imported into Spain with foreign tags," said one dealer. "We used to get cars registered in Morocco or in Gibraltar, but that is harder now."

Recently announced plans to revive transient tourist plates for cars of foreigners in Spain should rapidly phase out foreign registrations and spoil a profitable mail-order business for American states.

★ ★ ★

Automobiles owned or brought in by foreign or Spanish temporary residents in Spain will be issued the new transient tourist plates. After one year the cars must leave Spain, be legally registered with Spanish permanent tags, or face confiscation.

Why not register a car with Spanish license plates in the first place? Because the import of foreign cars for registration in Spain is sharply controlled. Spanish customs and registration charges on imported vehicles are extremely high, running up to 150 per cent of the original valuation in some cases.

First U.S. city of its size to adopt the parking meter plan for motorists was Cleveland, Ohio, in 1939.

Monoxide Poison Kills Saginaw Pair

SAGINAW (AP) — A young Saginaw father and his 2-year-old daughter were found dead in their home last night, apparently victims of carbon monoxide poisoning caused by a blocked chimney on a gas heater.

Dead were Daniel Cox, 24, and his daughter, Teresa. Cox' wife, Joyclyn, 23, was taken to St. Mary's Hospital, where tests showed a high content of carbon monoxide in her blood.

Police said the chimney on a space heater in the home was seven-eighths plugged with soot and debris.

Arkansas has had five different constitutions. Today's, adopted in 1874, has been amended more than 40 times.

Solly, Mr. Mayor! No Pay, No Talkee

TAIPEI, Formosa (AP)—The telephone of mayor Lin Fan-wong of the north port of Keelung was cut off Wednesday. So were 31 of the other 37 telephones used by the municipal government.

The telephone bureau in Taipei said the telephones will stay off until the city government pays overdue bills of $3,825. The bureau reported it had left five telephones open for emergencies.

U. S. Attorney Dies

CHICAGO (AP) — James P. O'Brien, 50, U.S. attorney for the Northern District of Illinois since 1961, died Wednesday of cancer.

ENCORE RESTAURANT
in the Miracle Mile Shopping Center
- CHAR BROILING
- HOMEMADE PIES
- DAILY LUNCH SPECIAL

Soup to Dessert $1.00

Gold Crest SERVICE CENTERS



Its True..you get.. TOP QUALITY material and workmanship at GOLD CREST LOW PRICES
Their huge volume makes it possible

TERMS NO CASH NEEDED

ONE HR. SERVICE
ALL 4 WHEELS BRAKES RELINED 9.95
PUT YOUR CAR IN EXPERT HANDS
ALL FORDS • CHEV AND PLYMOUTHS $9.95 OTHER U.S. CARS $12.95
INCLUDING LABOR AND MATERIAL
GUARANTEED 1-YEAR or 20,000 MILES

TERMS NO CASH NEEDED

MUFFLERS ANY CAR MAKE MODEL $9.95
Except Foreign Cars and Few Late Models
ALL STEEL REPLACEMENT TYPE GUARANTEED IN WRITING
DO YOU DRIVE ONE OF THESE?
CADILLAC CHEVROLET CHRYSLER BUICK RAMBLER STUDEBAKER WILLYS THUNDERBIRD DE SOTO
OLDSMOBILE PACKARD PLYMOUTH PONTIAC
FORD LINCOLN MERCURY METROPOLITAN
INSTALLED FREE IN ONLY 15 MINUTES

TERMS NO CASH NEEDED

GUARANTEED REBUILT SPRINGS 7.95 up
Service While You Wait!
SAME GUARANTEE AS NEW SPRINGS

GENUINE HERCULES SHOCKS ONE PRICE FOR ANY CAR 7.95 Installed Free!
TORSION BARS 9.95 each
BRAND NEW PLYMOUTH & DODGE '57-'58 SERVICE WHILE U-WAIT

EASY TERMS — NO CASH NEEDED
GOLD CREST MUFFLERS BRAKES
973 ORCHARD LAKE RD. (nr. Telegraph) FE 3-8434
Open Daily 8 a.m. to 9 p.m. • Sat. 8 a.m. to 6 p.m.

PENNEY'S
ALWAYS FIRST QUALITY

FOR A LIMITED TIME ONLY!

Reduced! Penney's famous electric blankets



our famous 100% virgin acrylic electric blanket

2-YEAR REPLACEMENT GUARANTEE!

The famous blanket used by over a million happy sleepers, now finer than ever . . . fluffier, thicker, more beautifully machine washable with Supernap! Dial the warmth you like (9 settings) sleep relaxed, coddled in even warmth all night long in any weather (no finer circuit made). Snap-fit bottom corners. Life-of-blanket nylon bindings. Come early.

Reg. $15 NOW 11.88

peacock • rosebeige • pink cloud • cherry red • bright lavender • horizon blue • beryl green • primrose gold

Single Control
Double Bed Size 72"x84"
Twin Bed Size 63"x84"

Dual control double bed size 80"x84" . . reg. $20 NOW $15.88

Just charge it at Penney's
This Little Card Does the Trick

luxury Creslan® electric blanket

5-YEAR GUARANTEE!

Control: 5 years replacement!

Blanket: 2 years replacement plus 3 years free repair!

Our most luxurious electric blanket, downy-soft Creslan acrylic, superbly light, now more beautifully machine washable with Supernap! Dial your favorite warmth for heavenly all-night comfort. Beautifully styled from exquisite control to deep nylon satin binding. Snap-fit corners.

Reg. $22 NOW $17

rose beige • peacock • baby pink • horizon blue • beryl green • persimmon

Single Control
Double Bed Size 80"x84"

Twin size 66"x84" single control . . . . . reg. $20 NOW $15

Dual control double bed size 80"x84" . . reg. $25 NOW $19

PENNEY'S—MIRACLE MILE

Store Hours: 9:30 A.M. to 9 P.M.

State Still Undecided on Need for City Probe

By DICK SAUNDERS

State attorney general investigators today disclosed they were having trouble substantiating the need for an investigation here because of the vagueness of allegations made by city commissioners requesting the probe.

Joseph Sullivan, head of the Attorney General's criminal investigation division, said no decision has been made on whether an investigation is warranted.

In an effort to substantiate allegations made in the formal request, Sullivan said his men "have spoken to various members of the City Commission and with several local law enforcement agencies.

* * *

"The allegations are very vague, and anything of that nature is very difficult to substantiate."

INDICATED TALKS

Sullivan wouldn't reveal who his investigators had contacted or what the allegations were, but indicated talks with persons making the allegations had not produced much, if any, solid evidence.

"We are still checking out these allegations and cannot determine if an investigation by our office is necessary until they are substantiated," he noted.

"We are still treating this as a routine request, but I hope to reach a decision on it in the near future."

* * *

The request for an impartial investigation of alleged violations of election laws by candidates in the April 1962 commission election, "and other law violations" was filed Oct. 8.

LESS THAN WEEK

At that time, Deputy Atty. Gen. Leon Cohan said he expected it would take less than a week to determine if evidence submitted showed the need for a state investigation.

Not long after, several major gambling raids by state, federal and local police in the Detroit metropolitan area intervened, requiring the services of state investigators.

The request for a state investigation was a byproduct of the hearing into ouster charges against former City Manager Robert A. Stierer.

* * *

Testimony during the hearing revealed that the 1962 election expenses of city commissioners were under investigation.

LARGER PROBE

Oakland County Senior Assistant Prosecutor Jerome K. Barry testified that the election expenses were part of a larger, continuing investigation.

One result of this larger investigation, Barry noted, was a gambling raid at several area locations, including two in Pontiac July 19.

Barry said he had investigated the expense returns of all candidates.

* * *

The City Commission request for a state investigation charges the local probe was biased against commissioners.

OFFERED MOTION

Commissioner Loy L. Ledford offered a motion Sept. 17 ordering City Attorney William A. Ewart to prepare a resolution asking the attorney general for a grand jury investigation of "campaign expenses . . . and vice in the City of Pontiac."

A revised version of the requested resolution was passed by a 5-1 vote a week later. It dropped the grand jury idea in favor of an "impartial and complete investigation" and substituted "other areas of law violations" for the term "vice."

Mayor Pro Tem Winford E. Bottom, who supported Ledford's resolution, explained that "you have to have an investigation before you can have a grand jury."

* * *

The resolution stated that evidence had "been made available and there has been serious violation of the election laws" by some candidates opposing Commissioner Charles H. Harmon voted against the resolution, and Mayor Robert Landry was absent.

commissioners in 1962, and they hadn't been investigated by county officials.

Commissioners also charged that information in the Hoover crime reports for 1961 and 1962 had been "withheld from this commission."

They said the information revealed that Pontiac's crime rate in those years was the highest in the state in relation to other comparable Michigan cities.

Both city and state officials declined to reveal what evidence had been submitted with the request for a probe.

Chief of 4-H Agents

WASHINGTON (AP) — Saginaw County's 4-H Club agent, James Halm, has been named president of the National Association of County 4-H Club Agents. Roy Lamb, 4-H agent in Eaton County, was named treasurer of the association, which is holding its 17th annual meeting.

Jetstar 1
Jerome
OLDS-CADILLAC
280 S. Saginaw FE 3-7021

Eye Baboon for Studies Into Blood

SAN ANTONIO, Tex. (UPI) — Baboons may soon stand in for humans in an "agonizing reappraisal" of every method of research into ailments of blood vessels.

Dr. David H. Baeder of St. Louis, in an address last night at the first international symposium on the baboon and its use as an experimental animal, said baboons were suitable because they spontaneously develop hardening of the arteries (atherosclerosis).

Baboons, Baeder said, develop fatty substances (cholesterol) in their blood like men, and the baboon's central nervous system closely resembles that of man.

* * *

Nerves, hardening of the arteries and fats in the blood apparently are all bound up in a cycle that causes strokes and heart ailments, such as coronary thrombosis, both in humans and baboons.

MUCH MATERIAL

"We have an abundant supply of experimental material from which to begin to study this animal in a very systematic manner," Dr. Baeder said.

A "breakthrough" in knowledge concerning the development of circulatory and heart diseases was forecast by Baeder, who also was hopeful for discoveries in treatment and, perhaps, prevention.

Baeder, director of biological sciences for the Mallinckrodt Chemical Works of St. Louis, said his laboratory had used rabbits and chicks in experiments which could not be transferred wholesale to humans. He said a group of scientists in Louisiana were more successful with baboons.

* * *

"The results would seem to indicate that the baboon develops fat-containing arterial lesions on a low fat diet in its native habitat," he said, "and may be an exceptional animal for research in arteriosclerosis."

For Whom Bell Tolls

LINCOLN, England (UPI) — Three workmen who were accidentally locked in Lincoln Cathedral last night won their freedom by tolling the church's 5-ton bell.

Now is the Time to Buy Famous ALLSTATE Tires

Buy a Pair and Save

SEARS ROEBUCK AND CO

ALLSTATE 27-MONTH GUARANTEE

Hi-Way Specials

6.00x13 Tubeless Blackwalls

2 FOR $16*

*plus tax and your 2 old tires

6.50x13 Tubeless Blackwalls now (*plus tax and your 2 old tires)	2 for $20*
7.50x14 Tubeless Blackwalls now (*plus tax and your 2 old tires)	2 for $24*
8.00x14 Tubeless Blackwalls now (*plus tax and your 2 old tires)	2 for $27*
8.50x14 Tubeless Blackwalls now (*plus tax and your 2 old tires)	2 for $30*
6.00x13 Tubeless Whitewalls now (*plus tax and your 2 old tires)	2 for $20*
6.50x13 Tubeless Whitewalls now (*plus tax and your 2 old tires)	2 for $24*
7.50x14 Tubeless Whitewalls now (*plus tax and your 2 old tires)	2 for $28*
8.00x14 Tubeless Whitewalls now (*plus tax and your 2 old tires)	2 for $31*
8.50x14 Tubeless Whitewalls now (*plus tax and your 2 old tires)	2 for $34*

Win a 1964 Avanti

GET ENTRY BLANKS IN OUR AUTOMOTIVE AND TIRE DEPARTMENT!

The grand prize of a 1964 Avanti car will be awarded the best entry in the Detroit area! Pick up your entry blank while shopping at Sears.

PLUS 7 winners of a set of 4 Allstate tires or $100 Sears Gift Certificate will be selected from the 7 Detroit area Sears stores.

Winter Tires

Companion Traction Nylon

15-Mo. Guarantee

6.70x15 Tube-Type Blackwalls 985 each in pairs plus tax

6.50x13 Tubeless Blackwalls . . . 10.85*
7.50x14 Tubeless Blackwalls . . . 11.85*
*ea. in pairs plus tax

NO TRADE-IN REQUIRED

Auto Accessories, Perry St. Basement

TIME SERVICE GUARANTEE

If tire fails during the monthly guarantee period, we will, at our option, either repair it without cost or in exchange for the old tire, give you a replacement tire or a refund, charging only for the period of ownership. Check before you buy.

All adjustments made by retail stores are prorated at the regular retail price plus Federal Excise Tax, less trade-in, at the time of return.

Guaranteed Against All Road Hazards

Holes in Road

Broken Concrete

Free ALLSTATE Tire Mounting

GO in the SNOW

GO in the SLEET

GO in the MUD

GO in the RAIN

Attention Truckers

We have ALLSTATE truck tires and tubes for you. Drive in now.

P-95 ADDITIVE . . . as new as tomorrow! Every ALLSTATE tire is now made with this new revolutionary, exclusive blend rubber to provide better traction and give you longer mileage.

"Satisfaction guaranteed or your money back" SEARS Downtown Pontiac · Phone FE 5-4171

STOP!

Don't Buy Until You See Our

ROAD RACING SETS



WE SERVICE THE SETS WE SELL!

(No Sending Back to the Factory)

SCARLETT'S

BICYCLE and HOBBY SHOP

20 E. Lawrence FE 3-7843

That's No Blarney!

Begorra, She Saw JFK

WASHINGTON (AP) — It's safe for Sister Domenica to go back to her mother house in Stafford, England. The Mother Superior won't throw her out now.

Sister Domenica, 72, a native of County Galway, and a nun for 54 years, related today that her Mother Superior and other nuns told her, as she was about to leave for her first visit to this country, not to come back without seeing President Kennedy, or they would throw her out.

★ ★ ★

She got to meet Kennedy at the White House today.

She recalled that, when Kennedy visited Ireland, he extended a blanket invitation to all Irishmen to drop in and see him if they got to this country.

VISITS RELATIVE

Sister Domenica is visiting a sister, Nan Horney, and other relatives, in Baltimore, Md. An American history buff, she has been spending much time visiting historical sites in the Baltimore and Washington areas, with a side trip to Frederick to visit the home of Barbara Fritchie.

A nephew, Joe Croghan, Baltimore sportscaster, accompanied the nun to the White House.

★ ★ ★

Sister Domenica spent 25 years as a teacher in Borneo. She was in a Japanese prison camp for four years during World War II.

Italian Fountain Probe

ROME (AP)—Italian authorities will investigate why pieces of the ornamental statues have been falling into the Trevi fountain. Preliminary investigation blames sudden weather changes. The Trevi fountain is where tourists throw coins to ensure a return to Rome.

WIN a FREE Turkey!

Downtown PONTIAC

IS GIVING AWAY

150 TURKEYS



Come To The Following Stores Listed Below

FOR YOUR

FREE TICKETS

No Purchase Necessary!

Here Are The Rules:

Stop in at any Downtown Pontiac participating store and fill out a Free Turkey Ticket. Turkeys will be awarded daily starting November 15th thru November 26th. You will be eligible to win even if your ticket is not pulled the first day. Your ticket will remain in the drum. Winners will be listed on Page 3 of The Pontiac Press every day. Look for your name, you may be a winner. Everyone over 18 years is eligible.

Federal Department Store
Cancellation Shoes
Oxford Shop
Todds Shoes
Good Housekeeping Shop
Park Jewelers
Backenstose Book Store
The Pontiac Press
Haskill Studio
Bazley Market
Neisners
Community National Bank
Simms Furniture
Grinnells
A-1 Vacuum Shop
Hirlinger Travel
Diems Shoes
Donut Center
Shaws Jewelry
May's Furniture
Bobette Shop
Forum Theatre
Birch Restaurant
McCandless
Edwards
Bussy Optical
Wayne Gabert Appliance
J & R Motor Supply
Jacobsen Flowers
Stapp's Shoes
Roger's Sporting Goods
Scarlett's Bicycle
Burton's
Conn's Clothes
Connolly's Jewelry
Pauli Jewelry
Osmun's
Enggass Jewelry
Joe's Army-Navy
Whitcroft Jewelers
Pontiac Glass
General Printing
Pontiac Retail Store
Spartan Motors
Barnetts Clothes
Thrifty Drugs
Double D Discount
White Tower
Gallagher Music
R & H Shoes
Consumers Discount Center
Firestone Store
Kaufman's Clothes
W.K.G., Inc.
Simms Bros.
B. F. Goodrich
Tasty Bakery
George's Newport's
Wyman Furniture
S. S. Kresge's
Arthur's
Varden Studio
Ward's Outfitting
Fitzpatrick Pharmacy
Expert Camera
Sherwin-Williams Paint
Cunningham Drug Store

SHOP DOWNTOWN PONTIAC
You'll Always Get More
In Participating Stores!

You Can Count on Us . . . Quality Costs No More at Sears

SEARS ROEBUCK AND CO

VALUE Demonstration

GIANT SEARS SALE

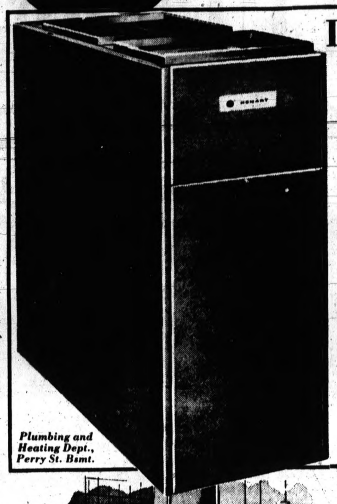

Plumbing and Heating Dept., Perry St. Bsmt.

Lowest Price EVER!

Gas Furnace . . . Basement

Model AT THIS LOW PRICE

Completely Installed*

HOMART QUALITY $349

NO MONEY DOWN on Sears Easy Payment Plan

*INCLUDES all permits and labor, complete replacement of 75,000 BTU Homart Furnace connected to existing duct work.

Is your old forced air furnace going bad? Don't go thru another winter with soot, fumes and costly furnace operation. Install a new gas fired forced air furnace from Sears! Be safe—save money, call FE 5-4171 today for a FREE estimate on replacing your furnace!

30-Gal. Hot Water Heater, "Take-With" — 49.88
40-Gal. Homart Water Heater, "Take-With — 59.88



3-piece Bath Fixtures in White and Colors

Regularly at $173.99! Harmony House Quality! $144

NO MONEY DOWN on Sears Easy Payment Plan

Includes 5-ft. cast iron tub, 20x16-inch vitreous china lavatory, reverse-trap toilet with seat; faucets. Without shower. Choose from sparkling white and Harmony House colors. Save $29.99!

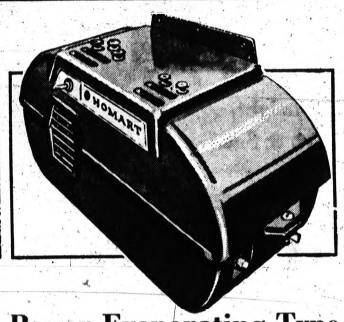

Power Evaporating Type Automatic Humidifiers

Check Sears low price With humidistat control 6995

NO MONEY DOWN on Sears Easy Payment Plan

End dry parching furnace heat in your home. Get ample humidity for comfort. Takes less current than a 50-watt bulb. Helps save on fuel through greater comfort at lower temperatures. See it!

Plumbing & Heating Dept., Perry St. Basement

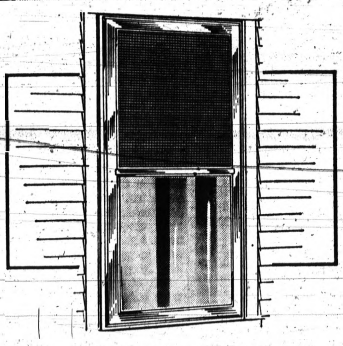

Combination Windows Made to Custom Fit

YOUR CHOICE: 2 or 3 Track Up to 101 United Inches 1188 each Charge It

Storm and screen windows with "See-through" Fiberglas® screening, heavy weatherstripping, sturdy frames. Self-storing panels do no require removal during season change-over. Save!

Building Materials, Perry St. Basement

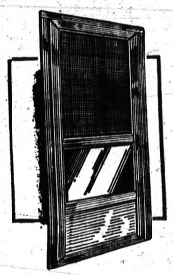

Sale! HOMART Aluminum Storm-Screen Doors

Sears Price 3995

No Money Down on Sears Easy Payment Plan

Weatherstripped door is 1¼ in. thick. Gives years of service without warping, rusting. Full piano hinge. Has screen, 2 glass panels, closer and latch.

Sale! Homart 42-Inch Steel Cabinet Sinks

Regularly at $56.95! Modern "square" look 4788

Functional compact design takes little space, gives lots of storage. Chromed faucet, trim. Porcelain-enameled top. Secure spring hinges on insulated doors. Baked-enamel cabinet. Save!

54", Reg. $78.95 . . . 64.88 66-In. Size . . . 89.88

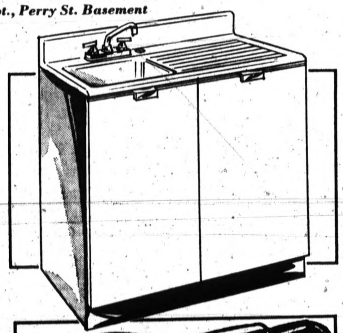

42-in. Aluminum Door Hood Sale

Now Only 1098 Charge It

Steel understructure. Baked on enamel finish in white with green. Closed sides.

48-Inch Size 13.98
60-Inch Size 16.98

"Comfort-condition" Your Home—Let Sears Arrange to Install HOMART Insulation

- Big selection
- Cuts winter heat loss
- Cools home in summer
- Resists fire, vermin

Call FE 5-4171 for FREE Estimate

Need a New Roof?

Let Sears Arrange Installation For You

Loose shingles? Rain leaks? Get a new Sears roof, now. Choose 3-in-1 shingles, lock shingles—many more!

Call FE 5-4171 for FREE Estimate

Choose from 22 Sale Items

HAND TOOLS

Values to $3.49

YOUR CHOICE 199 ea. Charge It

Tremendous array of needed and useful items. Everything from hammers and hatchets to drill sets are to be found in this collection. Stock your tool box now, during our weekend sale. Save at Sears!

Hardware Dept., Main Basement



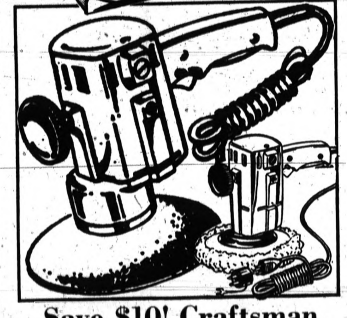

Save $10! Craftsman Polishers or Sanders

Regularly at $39.99! Sale Ends Saturday! 2999 each

NO MONEY DOWN on Sears Easy Payment Plan

Use on wood or metal surfaces. Knob fits both sides . . . change to suit the type of job you are doing. Compact, lightweight design . . . 6-inch flexible disc. Hurry in . . . shop tonite 'til 9 p.m.

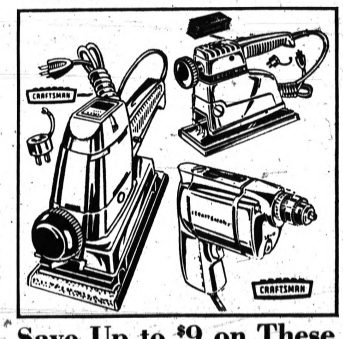

Save Up to $9 on These Craftsman Power Tools

YOUR CHOICE . . . Values to $24.99 1599 each

Just say, "CHARGE IT" at Sears

Choose the Craftsman Orbital Sander with 35,000 vibrations per min.; the Craftsman Finishing Sander with 8¾x4⅓-in. pad or the Craftsman ¼-inch Electric Drill with ⅓-HP motor. Save at Sears!

"Satisfaction guaranteed or your money back" SEARS Downtown Pontiac Phone FE 5-4171

With Weight, Cholesterol Control

Japan Studies May Cut Heart Attacks

By DELOS SMITH
UPI Science Editor

NEW YORK (UPI) — From a careful study of Japanese who were in Hiroshima the day the bomb fell comes evidence that control of body weight and of blood cholesterol levels could well head off heart attacks in persons with uncomplicated high blood pressure.

The study, under the auspices of the joint U.S. - Japan Atomic Bomb Casualty Commission, was primarily designed to reveal long-range effects of intense irradiation on the human heart and its system of arteries and veins, if there were any. There was none which science could detect.

But it turned up some facts which will be surprising to American doctors. In the Hiroshimans and other Japanese, simple high blood pressure rarely led to heart disease. American scientists generally believe that is not so for Americans and other residents of the Western world.

★ ★ ★

Dr. Sam Switzer of the Albert Einstein College of Medicine, New York, who made the study, was impressed by his own findings because, as he put it, an unanswered question is "whether or not overt heart disease is a sequel of uncomplicated hypertension or requires a superimposed factor?"

HEART DISEASE

His findings pointed strongly to overweight and high blood cholesterol being the "superimposed factors" which push the hypertensive into out-and-out heart disease manifested by the well-known "heart attack."

The study involved 2,923 Hiroshimans who were irradiated by the American bomb in 1945, 1,051 men and 1,872 women of all ages. Their blood pressures were comparable, on a basis of both age and sex, with those of Americans living in the similar climate of Georgia.

Normally blood pressure is stable from puberty into adulthood and begins to rise in middle age. Switzer found this was so no less for Japanese than for Americans.

But as the rise continues from middle age onward, it is accompanied by an increasing incidence of heart disease and of the vascular "accidents" in the brain called strokes.

NOT TRUE

For the most part, to a highly significant extent statistically, this was not true of the Hiroshimians as regards heart disease although it was true as to strokes.

The relatively few of them who had developed heart disease along with their high blood pressure, were the fat ones who had high blood cholestrol levels by the Japanese standards.

Switzer pointed to a relevant difference between Americans living in the Southern Atlantic states and Hiroshimans — the Americans have much higher blood cholestrol levels and a much higher incidence of obesity to go with their age-related blood pressures.

And, of course, they have a much higher rate of heart disease.

PREDISPOSE PATIENT

"Presumely obesity and hycholesteremia predispose the patient with hypertension to ischemic heart disease," Switzen said in his report to 'Circulation," technical journal of the American Heart Association.

"It is therefore reasonable to suggest that the control of weight and of blood lipids (fats) may be an effective method for the prevention of heart attacks among patients with hypertension."

Scientifically there will have to be some tightly controlled studies to prove that what is true for Japanese is also true for persons of other races, he granted.

★ ★ ★

But meanwhile he advocated lean weights and low cholesterol for all hypertensives regardless of their race.

Jetstar 1
Jerome
OLDS-CADILLAC
280 S. Saginaw FE 3-1021

2 More Rare Cranes Arrive at Wildlife Area

WASHINGTON (UPI) — Two more whooping cranes have arrived at the Aransas National Wildlife Refuge on the Texas coast, bringing the number of the rare birds now in winter quarters to 33.

The Interior Department said yesterday the number of birds now at Aransas is one more than the largest number counted last winter. The world's last flock of wild whoopers now contains 26 adults and seven young birds.

Students Back College

SPRING ARBOR (UPI) — Spring Arbor College students have pledged $50,000 to their school's $500,000 development campaign. The campaign is aimed at providing a new student center and science education building on the college campus.

Dliver's Test Velly Easy

NORFOLK, England (AP)—Koon Loi Wong passed his British automobile driving test Tuesday—in Chinese.

A Chinese friend, Ying Wah Lee, sat in the back seat and interpreted the examiner's instructions for Koon.

Ying said Koon, 20, who now receives a driver's license, knows the basic English of the highways, such as stop, go, turn right, turn left and "speed limit 30 miles an hour."

You Can Count on Us... Quality Costs No More at Sears

Sale Ends Saturday!
SEARS ROEBUCK AND CO
VALUE Demonstration
GIANT SEARS SALE

Allstate Automotive Week
BATTERIES
Trade-In Sale Ends Saturday



shop 'til 9 Tonight, Fri. & Sat.

Your Choice of 5 Models 10.88 exch.

6-Volt No. 46—Reg. $15.95! Fits: '34-'54 Chev., '33-'54 Dodge, '30-'55 Plym., '37-'57 Willys Jeep.
6-Volt, No. 76 — Reg. $15.95! Fits: 1939 to 1953 Mercury, 1934 to 1953 Ford. Installation Available.
6-Volt, No. 29 — Reg. $15.45! Fits: '38-'48 Olds., '38-'54 Pontiac. SAVE more at Sears! Hurry.
6-Volt, No. 75 — Reg. $15.95! Fits: '39-'52 Cad., '34-'55 Chrys. SAE Power Rating on every Battery.
6-Volt, No. 58 — Reg. $15.45! Fits: 1954 to 1955 Ford, Mercury. Shop tomorrow until 9 p.m. SAVE.

12-Volt, No. 31—Reg. $17.95! Fits: '56 to '62 Chev., Dodge, Plymouth, Rambler; '55-'62 Pontiac; '58-'62 Willys. 12.88 exch.

12-Volt, No. 16—Reg. $19.95! Fits: '56-'62 Ford and Mercury. Compare ... save more at Sears! Allstate Quality. 14.88 exch.

12-Volt, No. 10 — Reg. $19.45 Fits: '55-'57 and '59-62 Buick, 1957 to 1962 Cadillac, 1956 to 1962 Oldsmobile. 14.88 exch.

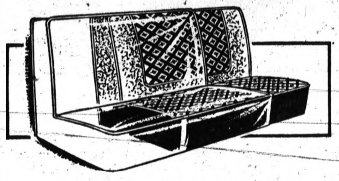

Snug-Fitting Plastic Seat Covers
Long-wearing, see-through protection for your new car's upholstery! Prevents sun's rays from fading seat colors. Will fit most 1964 cars. Reg. $22.95 17.99 set INSTALLED

Sears ALLSTATE Seat Belt Sale
Reg. $4.99 3.33 each Charge It
Nylon webbing, metal-to-metal buckle. Belts exceed government, state requirements.
Auto Accessories, Perry St. Basement



SEARS FOUR STAR VALUE LABORATORY APPROVED



Warm, Innerwear Suits with Double Insulation
Reg. $8.99 Coat... 7.97 Reg. $7.99 Pants... 6.97 pr. Charge It
New polyurethane foam laminated insulation plus Dacron® polyester fiberfill keeps you toast-warm. Handsome dobby textured nylon shell. Small to extra large sizes.
Sporting Goods, Perry St. Basement



Fleece Lined, Leather Gun Cases
Rugged, leather case resists cold to -15°F. Was $9.99
Padding of ¼-inch Tuffiex and acetate fleece lining cradle gun. Reinforce tip. Save $5.02 at Sears! 4.97 Charge It

All New MI .30-Cal Carbine ... 79.88
Winchester Carbine Rifle ... 83.95

Sale Ends Saturday! Shop Until 9 Tonight!



Large Steel Station Wagons with Light
Pedals easily for your child's driving pleasure! With spinner hub caps, windshield, fender ornaments and realistic tail gate. Beige with mahogany and white color trim. Reg. $19.97 16.99 Charge It



J. C. Higgins Pump Action Shotguns
This proven quality 12-ga. gun is designed for fast action. Pumps with "free falling" action. Convenient cross bolt safety. Walnut finish. Reg. $69.99 55.88 NO MONEY DOWN on Sears Easy Payment Plan

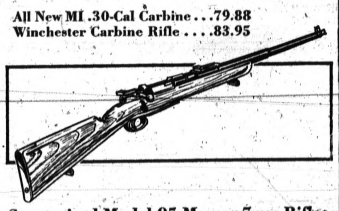

Sporterized Model 95 Mauser 7mm Rifles
Every gun modified, refinished and proof tested. All parts matched by serial numbers. Features the famous Mauser action made in Germany. Sears Price 29.88 Charge It

Sears Toy Town, Perry St. Basement

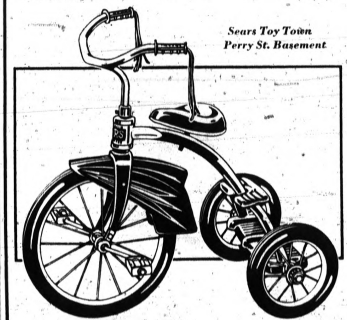

Sale! Sturdy 12-Inch "U"-Frame Tricycles
Regularly at $10.98! 1½-in. tube steel frame 8.99
Just say, "CHARGE IT" at Sears
Built to last. Red with white trim, chrome-plated handlebars, knuckle-guard grips. Deep-well fenders, ball-bearing front wheel. Semi-pneumatic tires.
16-In. Size, Reg. $11.99 ..... 9.99

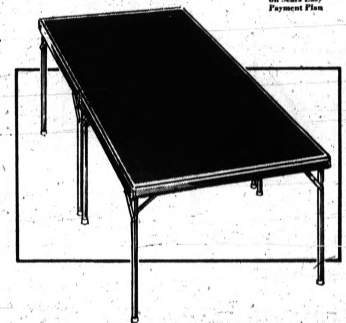

5x9-ft. Utility Tables with Live-Action Top
Regularly at $34.99 ¾-in. plybend top 24.88
Just say, "CHARGE IT" at Sears
Full table tennis size, green-topped table with tape kit for striping. Sturdily built with steel folding legs and rustproof steel frame. Separates into 2 tables.
½" Size, Reg. $39.99 ..... 29.88

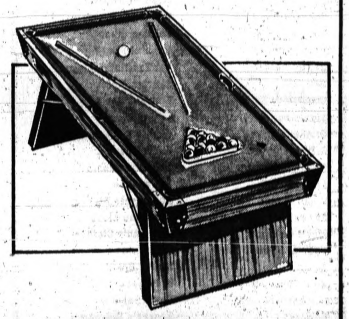

Regulation Size 7-ft. Folding Pool Tables
Regularly at $89.95! With balls, cues, chalk 79.88
NO MONEY DOWN on Sears Easy Payment Plan
Adjustable for level play — both bed and legs have individual levelers. Playing surface is ½-in. plybend covered with cotton cloth. See it!
7-Ft. Deluxe Valley Table 333.88
7-Ft. Deluxe Valley Slate Table 399.88

"Satisfaction guaranteed or your money back" SEARS Downtown Pontiac Phone FE 5-4171

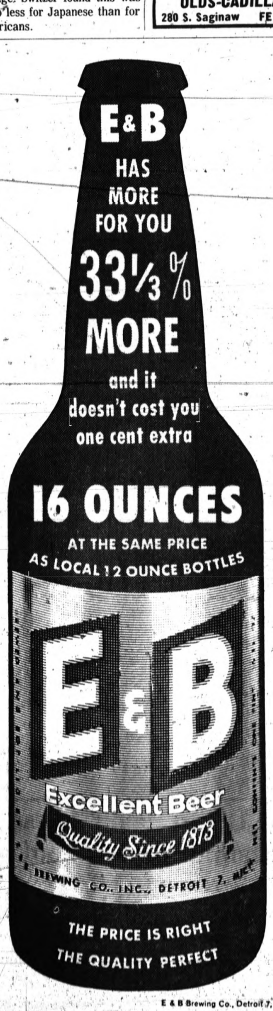

E & B Brewing Co., Detroit 7, Mich.

Blast Shook Area in 1883

Sunsets Recall Titanic Volcano Near Java

WASHINGTON (NEA) — The dusty, deep red sunsets of this long Indian summer, ascribed by scientists to volcanic particles in the upper air, have stirred memories of the most shattering natural explosion known to man — the eruption in 1883 of the great East Indian volcano Krakatoa.

The present rich displays are said to reflect a tremendous burst last spring from Agung, a volcano on the island of Bali off the eastern tip of Java in Indonesia.

Agung thrust up one layer of dust to 50,000 feet and another to 150,000. In a month or so, say the experts, they will be gone.

* * *

But Krakatoa's incredible side effects lasted from one to three years and led to one of the most exhaustive scientific inquiries of a volcanic explosion ever undertaken.

On a tiny island in Sunda Strait, the narrow waters between Java and Sumatra, Krakatoa in the tropical summer of 1883 appeared as only a low jagged crater with a few small cones.

Once it had towered symmetrically like Fujiyama, but ancient eruptions had gutted it.

Thereafter it had slumbered so long that rumblings early in 1883 were shrugged off. Suddenly it was too late.

On Aug. 26 and 27, Krakatoa shook the globe with the most violent, shuddering convulsion ever recorded.

A truly titanic volcano, it virtually blew itself out of existence, wiping out two thirds of its uninhabited island, cleaving a mountain in two vertically, reverberating over nearly a 13th of the earth's surface.

VOLCANIC DUST

Krakatoa fired volcanic dust nine miles high, cast a pall of blackness 300 miles wide, churned up sea waves 50 feet high that engulfed 37,000 people in hundreds of villages, sent the crashing sounds 2,200 miles eastward and 3,000 miles west across the Indian Ocean — the farthest man has ever heard sound.

A few hours after the two-day calamity began, all Java and most of Sumatra could hear the continuous detonations and feel the concussion of the blasts.

Ships caught slogging through Sunda Strait had a seat at what must have seemed the earth's final spasm.

Weird electrical effects pierced the blackness overhead. Molten lava and chunks of spongelike pumice, some as big as pumpkins, showered down on decks.

SCORCHING DUST

Scorching dust ignited sail canvas. The air was choking and sulphurous.

The explosions gradually tore away the volcano's throat, letting the sea tumble into the crater through gaping holes.

Massive columns of hissing steam rose to mingle with the volcano's own brew.

Giant waves rolled against the shores of Java and Sumatra. Towns vanished. Two lighthouses toppled into the sea. A naval craft was propelled miles inland on Sumatra.

On the morning of the 27th four tremendous blasts rocked the entire East Indies.

The British scientists who studied Krakatoa believe they were the most thunderous sounds ever heard by human ears.

Somewhere in all this crescendo of endless noise, sounds made their way 3,000 miles over the broad Indian Ocean.

A police chief on Rodriguez, east of Madagascar off the African coast, heard not one but many detonations.

TO AUSTRALIA

Eastward, they were heard in Australia, the Philippines, Japan. Borneo natives fled a village in fear of attack from "big guns."

On another distant isle, troops were put under arms. Vessels searched for "ships in distress."

Destructive sea waves fanned over huge distances.

Westward, where immediate land barriers were few, rollers raced 300 miles an hour to affect tidal gauges as far as Cape Horn, South America, 9,500 miles from Sunda Strait.

* * *

In many ocean harbors, ships twisted at anchor. Buoys were seen "spinning like tops."

SHOCK WAVES

"Shock" air waves girdled the globe four times. Windows were shattered and plaster cracked in buildings far from the scene. No barometer anywhere failed to record Krakatoa's impact.

The volcano in two days spewed out an immense mass of debris. This falling mass enlarged two nearby islands, created two new ones.

But where the original island had stood, only a fragment remained. The sea rolled 900 feet deep over the major portion.

* *

Sunda Strait was clogged with floating pumice, some bearing uprooted trees. Ships for days could not slice through it.

This great carpet drifted into the Indian ocean, where vessels encountered it in 100-mile-long stretches for more than a year afterward.

SETTLES WEEK

On an area of 1.1 million square miles, volcanic dust settled for a week.

The finer dust particles circled the earth on upper air currents, as they do now with the dust from Bali's Agung volcano.

Near the equator the sun became a bizarre green and blue.

Often it sank into thick haze soon after noon. Elsewhere around the earth, the dust veil for a year set the skies aglow at sunrise and sunset with rich reds, yellows and purples.

A brilliant corona of bluish white and red fringed the sun for three years.

Krakatoa by then had long since earned its pre-eminent place in the earth's spectacular history of natural violence.

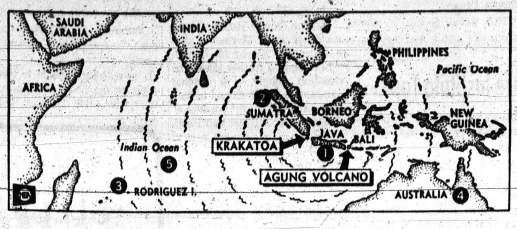

DEADLY AREA—This map shows the island of Krakatoa, whose volcano erupted in 1883, and the island of Bali, whose Agung volcano exploded this year. The giant Krakatoa tidal waves killed thousands on Java (1) and Sumatra (2). The explosion sent its sound waves as far as Rodriguez Island (3) and Australia (4). Debris floated for months in the Indian Ocean (5).

State Oil Production

41,900 Barrels a Day

NEW YORK (AP) — Michigan's crude oil and condensate production averaged 41,900 barrels a day for the four weeks ended this week, the American Petroleum Institute reported yesterday.

The total was unchanged from the previous four-week period. The institute report showed nationwide daily average gross crude oil and lease condensate production decreased 37,250 barrels in the week ended Friday, totaling 7,571,010 compared with 7,313,960 barrels a year ago.

Study of UP River Uncovers Pollution

MENOMINEE (AP) — Experts from the Department of Health, Education and Welfare (HEW) testified yesterday that a study of the Menominee River last summer showed evidence of pollution.

The testimony came at the opening session of the HEW's conference on pollution of the river, which serves as the dividing line between Michigan and Wisconsin.

More than 150 state, municipal and industrial leaders from the two states attended the session.

It was held over the objection of Nicholas E. Olds, assistant state attorney general for Michigan, who questioned federal jurisdiction in the matter.

Business Exec Dies

PALO ALTO, Calif. (AP)—Francis W. Blair, 71, director of research and development for Proctor & Gamble Co. of Cincinnati from 1927 to 1956, died Wednesday.



AP Photofax

NEW FACE — Times Tower, New York City landmark, is enclosed in a network of scaffolding as workmen begin the task of remodeling the structure. A whole new facade will be put on the building, located in the heart of Manhattan.

About two-thirds of the livestock of the U.S. is raised in areas west of the Mississippi river.

Brazil gained freedom from Portugal in 1815, became a republic in 1899.

BRAND NEW
1964 MODEL
23" MUNTZ
SLIMLINE
$119
FREE HOME PRESENTATIONS
FE 2-9178
MUNTZ TV—83 N. Saginaw

WALLPAPER BARGAIN EVENT
THIS WEEK
SENSATIONAL VALUES
LARGE SELECTION
SAVE MONEY
ROOM LOTS $2.98 and Up
ACME
QUALITY PAINT
3 N. Saginaw, Cor. Pike
FE 2-3308 WE DELIVER

JUNK CARS
AND TRUCKS
WANTED
— HIGHEST PRICES PAID —
We Pick Up
FE 2-0200
PONTIAC SCRAP

You Can Count on Us...Quality Costs No More at Sears

Sale Ends Saturday . . .

SEARS ROEBUCK AND CO

VALUE Demonstration

GIANT SEARS SALE

Kenmore

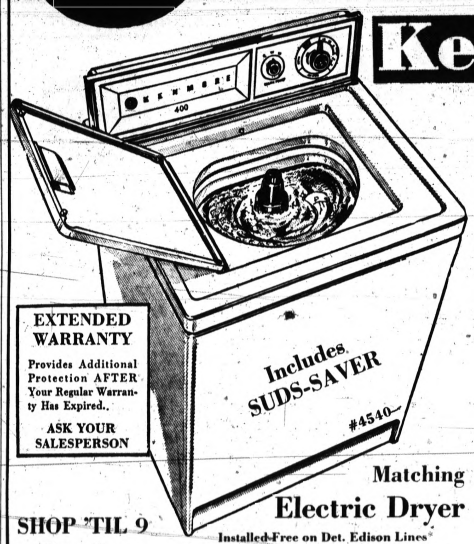

EXTENDED WARRANTY
Provides Additional Protection AFTER Your Regular Warranty Has Expired..
ASK YOUR SALESPERSON

12-lb. capacity $158

NO MONEY DOWN on Sears Easy Payment Plan

Choose water temperature . . . hot, warm or cold—choose length of wash time. The washer does the rest automatically . . . washes, rinses, spin dries. Safety lid switch stops spin action when lid is lifted. Built-in filter, 6-vane agitator. UL listed! Save at Sears.

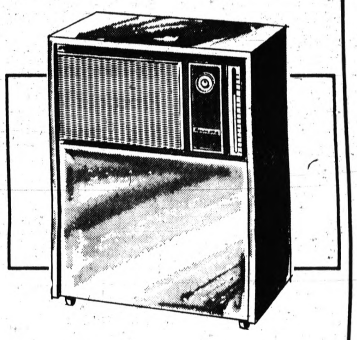

SHOP 'TIL 9 Tonight, Friday and Saturday!

Matching Electric Dryer

Installed Free on Det. Edison Lines

Has normal heat cycle plus "Air" for fluffing clothes and pillows. Built-in lint filter is easy to clean. SEARS

109.88

*Venting Extra

Appliance Dept., Main Basement #4740 Gas 129.88

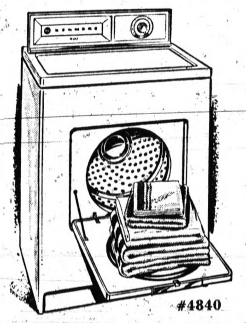

#4840

Portable Automatically Controlled Humidifiers

Regularly at $49.95! Easy to fill water tank 44.88

No Money Down on Sears Easy Payment Plan

Automatic humidistat for desired comfort level, turns on and off automatically. Full vision water level indicator, easy roll casters. Water tank plastic lined to prevent rust and leakage.

$64.95 Portable Humidifier 58.88
$23.95 Radiant Fan-Forced Heater 19.88

Electrical Dept., Main Basement



Automatic Stereo Phonos In Luggage-Style Case

Regularly at $84.78! 4-speed record changer $77

Includes 5 Long-Playing Stereo Records

Compact self-contained unit with rich-toned 6-in. speakers in each side of cabinet. Plays all sizes and types of records. Separate volume, tone and balance controls. With 45-rpm adaptor. Save!

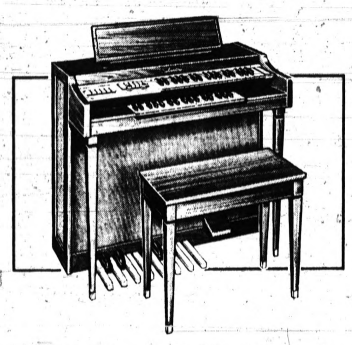

Silvertone 2-Keyboard Transistorized Organs

Regularly at $499.99! Walnut veneer cabinet $448

NO MONEY DOWN on Sears Easy Payment Plan

"Grows" with your musical skill. It's a chord organ for beginners, a two manual for advanced musicians. 74 keys, 10 instrument voices, 13 bass pedals, vibrato tab. MATCHING BENCH 19.95

Radio & TV Dept., Sears Main Floor

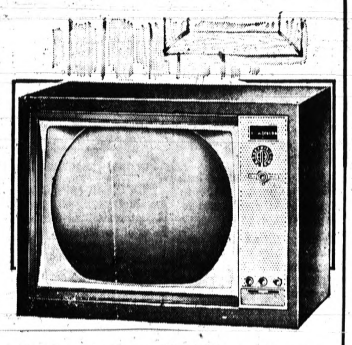

Sale-Priced! Silvertone COLOR TV SETS

Check Sears low price Sharp, life-like pictures $388

NO MONEY DOWN on Sears Easy Payment Plan

Enjoy breathtaking color on big 21-in. overall diagonal screen (265-sq. in. viewing area). Easy tuning 2-knob color controls. Memory fine tuning. Modern ebony color metal cabinet. See it!

"Satisfaction guaranteed or your money back" SEARS Downtown Pontiac Phone FE 5-4171

Growing Strike Command Has Marine Corps Mighty Worried

By ELTON C. FAY
AP Military Writer

WASHINGTON (AP) — The tall, grim figure of Army Gen Paul D. Adams is becoming a specter to stalk troubled dreams of the Marine Corps.

Adams heads the joint Army Air Force Strike Command called Stricom.



AP Photofax

OLDEST SOLDIER — Richard Honeck, 84, who has been in prison 64 years, talks with Warden Ross Randolph at Menard Penitentiary in Chester, Ill. Honeck went to prison in 1899 for murdering a former school teacher. After a parolee board meeting yesterday, a board member said: "I personally feel this old man should be able to spend the time he has left in freedom."

Stricom's sphere of influence is spreading across the world, engulfing previous preserves of the Navy. The Marine Corps is the shore-going arm of the Navy.

★ ★ ★

The function of Stricom — created two years ago by Secretary of Defense Robert S. Mc Namara—is to rush troops, with air support, into far away places to cope with little wars or threats of wars. The Marine Corps has been specializing in this since the days of Tripoli.

MARINES WONDER

Marines are beginning to wonder if Stricom, perhaps expanding still more under the command changes at which McNamara has been working steadily, may eventually reach out to take over at least some of the seaborne forces of the Marine Corps.

So far, they have escaped. McNamara's latest order last Tuesday assigned to Adams' Stricom responsibility for "all U.S. defense activities in the Middle East, southern Asia, including India and Pakistan, and Africa south of the Sahara." This includes the Red Sea and Indian Ocean.

The naval forces in those areas are small. And they don't have Marine contingents of any importance.

★ ★ ★

But the danger looming in the minds of some Marines is that a future decision by McNamara —moving still further toward an eventual single, top combat command—might extend to Stricom jurisdiction over portions of fleets in the Atlantic and Pacific. Marines, afloat, are part of fleets.

RAN BIG LIFT

Stricom was the agency which launched 15,000 Army troops in a swift airborne deployment to Europe last month in Exercise Big Lift. Stricom has something the Marine Corps lacks—access to hundreds of high-capacity, ocean - spanning transport planes.

It is entirely possible to find people in the Navy and Marine Corps who think Exercise Big Lift demonstrated that a fast deployment of large numbers of troops is feasible for only one area—Europe, with is prepositioned depots.

Except for Korea, it is doubtful any comparative stock of land-based prepositioned equipment exists.

Leadership Guides Are Institute Topic

A unique institute, offering guide lines for effective leadership of large and small organizations, will be held Saturday at Oakland University.

Attacking organizational problems from 14 directions, the all-day institute is cosponsored by 32 organizations.

Fourteen topics will be discussed at the third annual institute.

★ ★ ★

John Ford, vice president of corporate public relations, Chrysler Corp. will explain effective public relations, while George T. Trumbull Jr., Gov. George Romney's assistant press secretary, will discuss publicity.

ATTENDANCE TOPIC

Richard Young, district governor of the Lions Club of Michigan, will talk on "Programming for Attendance."

Problems of PTA chairmen, Lions Club presidents and heads of amateur theater groups will be among topics presented at the organizational institute.

From 15 to 45 days are needed to cure ham before smoking, and from 17 to 30 days are needed for bacon.

Jetstar I
Jerome
OLDS-CADILLAC
280 S. Saginaw FE 3-7021

visit
House of Bedrooms
SLEEP SHOPPE
we specialize in
KING SIZE MATTRESSES
also Queen Size, Posturepedic, and even Round . . . by Sealy
PHONE 338-4400
1662 S. TELEGRAPH RD., PONTIAC
Open Daily 9 to 9 • Saturday 'til 5:30

U. S. Agency, Farmer Clash

Pesticide Controversy in Western Michigan

BATTLE CREEK (AP) — Michigan's Agriculture Department and a private landowner have clashed in court over the department's right to spray pesticides on privately owned land.

Mrs. Ione Carbine of Lakeview, outside Battle Creek, originally petitioned in Calhoun County Court to prevent the department from spraying "dieldrin" on her 20-acre wheat plot in a program designed to check Japanese beetles in the area.

Mrs. Carbine, an organic farmer who doesn't use chemical fertilizers, was then joined by eight other persons from Kalamazoo County, Monroe County and Calhoun County who seek to make the case a "class action" and prevent the department from continuing its program.

★ ★ ★

Circuit Judge Creighton Coleman said at Marshall, the Calhoun County seat, that a trial has been set for the week of Nov. 18.

PROGRAM AREA

The Agriculture Department's spraying program was to include 66,000 acres near Battle Creek and another 6,124 acres in the Ypsilanti area of Washtenaw County.

The State Legislature last month appropriated $130,000 to match equal federal funds to carry out the program.

Federal officials have said failure to carry out a control program could result in a quarantine on agricultural products in the area.

★ ★ ★

Mrs. Carbine contends the department might have tried milky spore treatment for the beetles, a nonpesticide method she said has been used in seven eastern states.

LAND INCLUDED

An Agriculture Department spokesman said Mrs. Carbine's acreage is not included in the land to be sprayed.

She said, however, that according to published reports her land was within the area to be sprayed when the original program was outlined.

Mrs. Carbine said she and her husband grind the wheat into flour and make baked goods from it.

★ ★ ★

She said she sells those "non-chemically treated baked goods" to persons with allergies.

Ex-Teacher, 100, Practices What She Preached

OAKLAND, Calif. (AP)—Miss Alvina Olsen, who taught school in San Lorenzo, Calif., for 50 years, told thousands of students they should always vote on Election Day if they were to be good citizens.

She always did so herself, and still does, she said.

★ ★ ★

Miss Olsen marks her 100th birthday in Oakland today with a quiet celebration.

"When you are my age," she said, "all your friends are gone."

Studebaker Layoff Said Only Seasonal

SOUTH BEND, Ind. (AP) —Last Friday's layoff of 1,200 Studebaker Corp. hourly workers reflected only a seasonal slowdown in auto production, Studebaker officials explained yesterday.

A spokesman said the layoff came about six weeks sooner this year than in the past because Studebaker unveiled its 1964 models earlier. He said sales levels were paralleling last year's trends.

About one-sixth of Studebaker's hourly workers were laid off Friday as the production line was cut back from 60 cars an hour to 40-45.

Former Publisher Dies

MONTREAL (AP)—John Wilson McConnell, 86, financier, philanthropist and former publisher of the Montreal Star, died Wednesday after a long illness. McConnell started his business career with a $3-a-week job with a Toronto biscuit company and went on to control business enterprises worth millions.

(Advertisement)

FAT OVERWEIGHT

Available to you without a doctor's prescription, our drug called ODRINEX. You must lose ugly fat in 7 days or your money back. No strenuous exercise, laxatives, massage or taking of so-called reducing candies, crackers or cookies, or chewing gum. ODRINEX is a tiny tablet and easily swallowed. When you take ODRINEX, you still enjoy your meals, still eat the foods you like, but you simply don't have the urge for extra portions because ODRINEX depresses your appetite and decreases your desire for food. Your weight must come down, because as your own doctor will tell you, when you eat less, you weigh less. Get rid of excess fat and live longer. ODRINEX cost $3.00 and is sold on this GUARANTEE: If not satisfied for any reason just return the package to your druggist and get your full money back. No questions asked. ODRINEX is sold with this guarantee by

SIMMS CUT RATE DRUG STORE
98 N. Saginaw — Mail Orders Filled

Now! STOCK-UP AND SAVE DURING.... EXTRA VALUE DAYS At

Barnett's 68th Anniversary SALE

huge selection of fall and winter clothing and apparel at most exceptional savings!

Extra Special! Let It Snow! Let It Rain!
Famous Plymouth
ZIP-OUT PILE LINED
All Weather COATS
In New Muted Plaids
Specially Priced at
$32.95
All sizes: Regulars, Longs and Shorts

WIN YOUR TURKEY
FREE TURKEYS
Get your FREE tickets now at Barnett's . . . no purchase necessary.

These Values Are Setting a New Record in Savings!
Men's Smart Wool Suits
Briarcliff Wool Topcoats
Tailored by "Dunbrook"
ANNIVERSARY PRICE
$45
Come early for this one! Here are brand new suits and topcoats from America's outstanding makers — priced so low you'll hardly believe your eyes! A wide selection of new styles and colors.

Men's Warm Winter Jackets
Stock Up Now When You Can Save So Much
Look! Warm Quilted Lined CORDUROY JACKETS $12.95
Reversible Quilted PARKA SKI JACKETS $16.95
Warm Pile Lined CORDUROY CAR COATS $24.95

THIS WEEK SPECIAL! $29.75 and $31.95
SPORT COATS
Muted plaids in choice new colors. All sizes, regulars, shorts and longs.
Specially Priced at
$25

Remember—You Don't Need the Cash
just say CHARGE IT!
TAKE 12 WEEKS TO PAY!
Same as Cash! No Carrying Charges!
or Take 6 MONTHS TO PAY*
*SLIGHT CARRYING CHARGE

All Wool Sharkskin Suits and Imported Topcoats
No where else will you find values like these. All are made to exacting specifications . . . all are this season's newest fabrics, patterns and colors. A grand selection of both suits and coats aimed to please you to a T.
ANNIVERSARY PRICE
$55

Fine Custom Tailored Suits, and Imported Fabric Topcoat
Truly the Wonder Buys of the season . . . a magnificent selection of handsome new fabrics including imports. You'll find coats in a wide range of comfortable weights . . . colors and patterns . . . suits in just about every wanted shade.
ANNIVERSARY PRICE
$65

Famous Worsted-Tex Suits and Knit-Tex Topcoats
Beautiful Sharkskin suits! Luxurious warm topcoats! Your chance to buy the best values on the market now at Anniversary savings!
ANNIVERSARY PRICE
$75

We Repeat, Let Nothing Keep You Away From This Great Sale—It's Worth the Drive From Anywhere!

Open Friday and Monday Nights 'til 9 P.M.

FREE PARKING
WHEN YOU SHOP AT BARNETT'S!
Park In Lot That Has This Sign. One Half Block North of Store. Have Your Ticket Stamped at Our Office at Time of Purchase.
FREE DOWNTOWN PARK-SHOP

Barnett's
MEN'S STORE
150 NORTH SAGINAW—Next to Sears
DOWNTOWN PONTIAC

TWO BIG GROUPS
Look! $70 and $75 Hard Finish All Wool Sharkskin
TWO-PANT SUITS
All year round weights. Choice of colors, all sizes—regulars, longs, shorts and stouts.
ANNIVERSARY PRICE
$56 $66



ERRAND — "Sunday Morning Errand" is by Henri Cartier-Besson, famous Paris photographer. It shows his endless search of the subject matter — silent, unobtrusive and waiting for the decisive instant to capture a meaningful picture.

Instant Projection Screen, Enlargements at Home

By IRVING DESFOR
AP Newsfeatures

Two items caught my attention this week.

One is an "instant" projection screen; the second is a new approach to get people interested in making their own enlargements at home.

You and I have fussed many a time in setting up a screen for home movies or a color slide show.

★ ★ ★

You have to open the tripod legs, raise the center bar, swing the screen around to a horizontal position, pull it up and adjust the tension.

QUICKER WAY?

Suppose you were challenged to find a quicker, easier way to set up a screen. How would you tackle it?

It would take a very unusual inventor to solve the problem as simply and ingeniously as we now see in the new Radiant "Automaster" screen.

They did it by forgetting the conventional method of unrolling a screen from bottom to top like a window shade.

★ ★ ★

Instead they open and close it from side to side like an accordion.

IN POSITION

The screen always remains in position, even closed, and does not have to be swung around.

To that basically simple idea, they have added a complete coiled spring tension system which coordinates all the steps and parts.

The very action of starting to open the screen like an accordion sets the hidden mechanism into automatic reaction: the screen opens to its full width, fully tensioned; the tripod legs spring into position.

★ ★ ★

To close: with a hand at each side of the screen, a slight "pushing - together - and-downward" pressure is exerted.

AUTOMATIC TASK

The hidden tension system completes the task automatically: the screen recedes into its protective case; the tripod legs retract into a compact package behind the case.

Either one-step operation takes from two to three seconds!

The "AutoMaster" mechanism is permanently lubricated and the screens will be available in 40 and 48 inches square with a new bright silica textured surface.

Many camera fans would like to make their own enlargements at home but several factors tend to discourage them.

One is the initial investment in an enlarger and other darkroom equipment.

Another is uncertainty as to whether enlarging is a difficult technical procedure or one they can master easily.

People no longer need be so uncertain because a new approach is being tried: a "Rent-A-Darkroom" kit idea.

SMALL FEE

For a small fee, a photo fan gets a Durst 606 enlarger for 35MM and 2¼ inch square negatives, an easel, safelamp, three trays, two tongs and all necessary instructions for enlarging.

When he buys the paper and processing chemicals or ready-made solutions he is ready to try enlarging for a two-day period.

When the user gets the feel of enlarging his own pictures and learns that it isn't too difficult, it is thought that he'll want to get his own equipment.

★ ★ ★

To encourage that idea, the rental fee will be deducted from the cost of any Durst enlarger or darkroom outfit that the fan buys.

Europe Living at U.S. Level —1923, That Is

GENEVA (AP)—The prosperous new European, driving around in his smart little family sedan, gets a nasty jolt to his ego from an economic report out Wednesday. It virtually tells him his standard of living has just crept up to that of an American of 40 years ago.

★ ★ ★

The U.N. Economic Commission for Europe report says the number of automobiles per 1,000 inhabitants in Western Europe increased four-fold between 1949-62. But this only brought car density to the same level as that in the United States in 1923. That is, 122 cars per 1,000 inhabitants.

PRESENT RATE

Even if Europeans go on buying cars at the present rate, they will only have as many per head in 1966 as Americans had in 1929, adds the report.

Future demand for new cars in Western Europe is expected to increase at the rate of about 12 per cent annually. This would mean a doubling of demand in about six years, taking into account population growth, says the report.

★ ★ ★

Sweden is named as the European country with most cars per 1,000 inhabitants—190. Next come Luxembourg, 160; France, 145; Britain, 125; Denmark, 120; and West Germany, 110.

Limited Time Only!
FREE
5 POUND
TURKEY
with Purchase of
$20 or More at
Victor Paint
Decorate your table while you decorate your home. Take advantage of this offer now, pick up your turkey at a later date!
VICTOR PAINT CENTERS
158 N. Saginaw
Downtown Pontiac
Open Mon. and Fri. 9 to 9
Other Days 9 to 6
(Closed Sundays)
906 W. Huron
Opp. Tel-Huron Center
Open Mon. and Fri. 9 to 9
Other Days 9 to 6
(Closed Sundays)

Foreign News Commentary

Venezuela Prepares for Free Elections

By PHIL NEWSOM
UPI Foreign News Analyst

In Caracas' sprawling Miraflores, Venezuela's white house and in the guarded Interior Ministry, President Romulo Betancourt and his aides are preparing the way for free national elections Dec. 1.



The elections are to determine Betancourt's successor and the new Congress, which will take office next March.

But just outside Maracaibo, Venezuela's oil capital, police pick up a young member of the FALN, the so-called Armed Forces for National Liberation which is aligned with Fidel Castro and determined that the elections shall not take place.

★ ★ ★

The young man carries a small but powerful explosive which may be attached to a vital pipeline. It is the same type of explosive the oil companies themselves use but in the hands of the young FALN member it is intended for sabotage.

On a street in Caracas, interior police pick up another suspected terrorist.

In his possession are found detailed plans for a bank robbery.

★ ★ ★

The plan includes the amount of money which passed through the bank on a given day, the names of cashiers and how much each is paid and how the guards are armed.

NOTATIONS

Beside each name is a notation:

"Friend."

"Brother of cop."

"He's all right."

Others are described by obscenities.

The bank robbery doesn't come off and the plan to sabotage the oil pipeline also fails.

★ ★ ★

But others in the unceasing drive to throw Venezuela into chaos and eventually to transform it into another Castro Cuba have been more successful.

IMMEDIATE GOAL

The immediate goal of the FALN is to disrupt the economy and to goad Venezuela's military into overthrowing the elected government and setting up a military dictatorship, against which the Communists could rally a revolution.

Neither plan has been successful and the betting now is that neither will be.

As Betancourt prepares to become the first president in Venezuelan history to turn his office over to a freely elected successor, seven candidates have declared themselves for office.

★ ★ ★

Front-runner is 57-year-old Raul Leoni, head of Betancourt's own party, Accion Democratica. The party claims more than 900,000 votes out of an electorate of around three and a half million.

LAND DISTRIBUTION

The party gets credit for the government program which by next March will have distributed land to nearly 100,000 families and built close to 5,000 schools.

A leading opponent is Rafael Caldera, a 47-year-old lawyer and member of the Social Christian Party, which has worked in coalition with Betancourt and shares credit for national reforms.

Also in the race is Jovito Villalba of the left-of-center Democratic Republican Union. Villalba won an election in 1962, but it was nullified by former dictator Marcos Perez Jimenez.

Others, including Vice Admiral Wolfgang Larrazabal, who headed the military junta which took over after Perez Jimenez fall, are given little chance.

And the Communists none at all. They have been suspended from all political activity.

Artificial ice for commercial purposes surpassed natural ice in the United States for the first time in 1914.

Jailed Purse Snatcher Really Penny Foolish

DALLAS (UPI) — Wendell Polk, 19, snatched a purse from a woman's hand last March and fled.

★ ★ ★

A jury yesterday convicted him and sentenced him to two years in prison. The sentence averages six months per penny. Polk's total loot was four cents.

No Interest in Nudes

DERBY, England (UPI) — The Derbyshire County Council refused an application yesterday for a nudist camp because it would "not be in the public interest."

FEDERAL'S
KEEPS PRICES DOWN
FEDERAL DAYS SKATE SALE
8.99 figure skates for men and women
6.70 pair



Both styles have soft leather uppers, unlined with composition soles. Padded tongues, hard Canadian blades. Save now! Women's: white, sizes 4 to 10. Men's: black, in sizes 5 to 12. Layaway now at these low prices.

OPEN EVERY NIGHT TO 10
This week only

DOWNTOWN AND DRAYTON PLAINS

Question

Can Pontiacs possibly keep on getting better and better and better?



Answer



More than 70,000 people bought new Pontiacs and Tempests during October.

SEE WHY AT YOUR AUTHORIZED PONTIAC DEALER IN METROPOLITAN PONTIAC

PONTIAC MOTOR DIVISION
RETAIL STORE
GENERAL MOTORS CORPORATION
65 MT. CLEMENS, PONTIAC 15, MICH.

JACK W. HAUPT
PONTIAC SALES, INC.
N. MAIN STREET, CLARKSTON, MICH.

KEEGO SALES and SERVICE, INC.
3080 ORCHARD LAKE RD.
KEEGO HARBOR, MICH.

RUSS JOHNSON
MOTOR SALES
89 BROADWAY (M-24)
LAKE ORION, MICH.

HOMER HIGHT MOTORS, INC.
160 S. WASHINGTON, OXFORD, MICH.

SHELTON PONTIAC-BUICK, INC.
223 MAIN STREET, ROCHESTER, MICH.

TWO COLORS

THEY'VE REMOVED THE BARRICADES



WEST HURON STREET, IS NOW OPEN!...

CELEBRATE WITH US...

SPECIAL SALE PRICES TONIGHT 7 P.M. 'til ?

GENERAL ELECTRIC DELUXE

Automatic Washer

An outstanding offer on this beautiful, BIG 12 lb. capacity automatic washer. 3 wash and 2 rinse temps, 3 separate water level controls for small, medium or large wash loads. All porcelain tub and lid, lint filter and detergent dispenser. Quality built to highest G.E. standards.

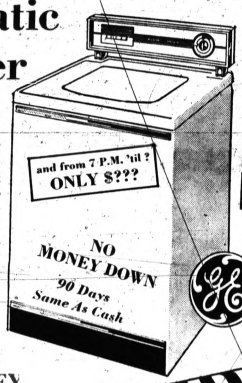

Tonite's Special Price Only $???

A FREE TURKEY with this purchase!

GENERAL ELECTRIC

Ranges

ALL SIZES — ALL MODELS

A dazzling array of everything from 30 Inch Models to 40 Inch models in single or double ovens. A housewife's dream with a style and the equipment to match any budget and decor. Don't miss out on these terrific savings!

TONIGHT'S SPECIAL PRICE Only $???

A FREE TURKEY

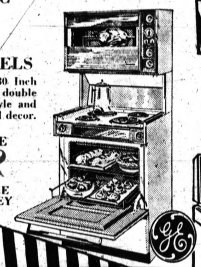

HAMILTON

Gas or Electric

AUTOMATIC DRYERS

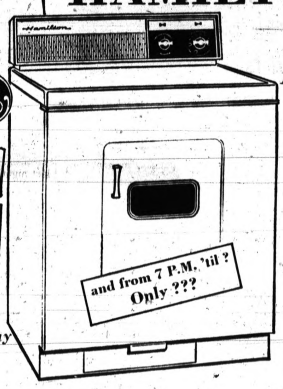

. . . by the inventor of the clothes dryer. 1,000,000 households can't be wrong with this many daily in use. Over 25 years of progressive engineering have made this America's favorite. Guaranteed lifetime stainless, zinc-coated perforated drum offers extra years of trouble-free service.

TONIGHT'S SPECIAL PRICES from 7 P.M. to ? Only $???

FREE TURKEY WITH THIS PURCHASE

HOOVER Vacuum Sweeper Sale!

Our lowest prices ever on this new HOOVER Convertible Special . . . beats, as it sweeps, as it cleans. Disposable bag, powerful suction 2-speed motor.

TONIGHT'S SPECIAL PRICE Only $???



layaway now for Christmas



Sylvania

the only TV picture good enough to wear a HALO!

When you frame a pretty picture, you get new depth, tone and beauty . . . that's what HALOLIGHT does for this beautiful 23" Console TV. Available in Mahogany or elegant hand-rubbed Walnut. One full year guarantee on all parts. It's a brighter and better than ever and at an amazingly low price tonight only!

FREE TURKEY WITH THIS PURCHASE!

TONIGHT'S SPECIAL PRICE 7 P.M. 'til ? Only $???

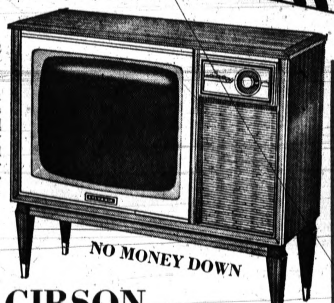

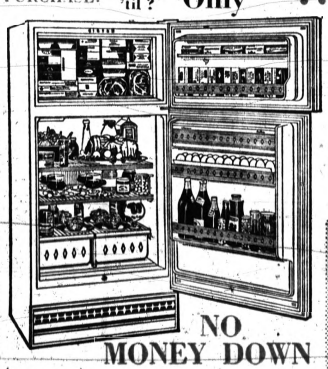

NO MONEY DOWN

Free Delivery — Free Service

90 Days Same As Cash!

GIBSON

2 Door 13 Cu. Ft. REFRIGERATOR-FREEZER

Ideal for the big family with limited budgets. 18.2 sq. ft. shelf area. Automatic defrost refrigerator, 104 lb. zero cold freezer. Magnetic seal doors, 2 porcelain crispers. Non-rust extruded aluminum base.

FREE TURKEY TONIGHT'S SPECIAL PRICE 7 P.M. 'til ? Only $???

GENERAL ELECTRIC 12 lb. DRYER

Variable temperature regulator. Easy cleanout in-a-door lint tray. High speed, yet safe and gentle for all fabrics. Full width door openings. Free installation on Edison lines including the 220 volt wiring and installation of the receptacle.

TONIGHT'S SPECIAL PRICE From 7 P.M. 'til ? Only ???



FREE turkeys WITH EACH MAJOR APPLIANCE PURCHASE



RCA WHIRLPOOL Automatic Washer

Deluxe 2-speed, 2-cycle with famous Surgilator washing action gets clothes cleaner with the exclusive RCA WHIRLPOOL 7 rinse action. Big 12 lb. capacity and washes 20% faster. New water-level control. Free installation, Service and Delivery!

Tonight's Special Price 7 P.M. 'til ? Only $???

MAYTAG Automatic Washer

why pay more for these plus features:

NO MONEY DOWN

Giant 12 lb. capacity with 2 wash speeds, 2 spin speeds. 3 water temperature controls washes all fabrics safely. Fully automatic and lint filter dispenser completely eliminates lint problems. Rust resistant zinc coated steel cabinet.



NO MONEY DOWN

✔Free Delivery

✔Free Service

TONIGHT'S SPECIAL PRICE Only $???

OPEN MONDAY and FRIDAY EVENINGS 'til 9 P.M. and TONIGHT 'til ?

The GOOD HOUSEKEEPING Shop of PONTIAC

51 West Huron FE 4-1555

Avondale Pupils Enjoy New Units

Elementary students of the Avondale School District are already enjoying some of the new facilities completed as a part of the system's current grade school expansion program.

New cafeterias, multipurpose rooms and classrooms are being occupied as soon as they are finished.

The construction was made possible by passage of a $1.29 million bond issue and a millage increase requested in June 1962.

Although some of the facilities originally sought had to be abandoned, most of the essential items are either completed or well under way.

Once started, construction was hindered by a strike of steel erectors, which halted work on 14 classrooms. But school began on time this fall, even though temporary shifts had to be made to handle overflow classes.

Now, two months after school started, the children are gradually being relocated to the new facilities as they are completed.

NEARLY COMPLETED

At Auburn Heights School the work is almost done. The new classrooms, offices, kitchen and multipurpose room are warmed with the sounds of children.

The new wing at Elmwood School is partially completed. While the multipurpose room and kitchen are not in use, students are occupying three new classrooms.

Today, children will move into three classrooms in a new wing at Stone School, with the fourth scheduled for occupancy tomorrow.

At Stiles School, although none of the new rooms are completed, it is expected two will be occupied by Monday.

Multipurpose rooms and kitchens at Stiles and Stone are still in the construction stage.

"We expect the program will be completed by Thanksgiving," Schools Supt. George E. Shackelford said today.

Shackelford said when the work is done, the classrooms now holding double the normal load of students will be cut down to size, and children will be returned to schools in their neighborhood.



Pontiac Press Photos

SCHOOL'S OUT! — Students at the Avondale School District's Elmwood School on Auburn race out of the new wing as another day of learning comes to a close. Addition of three new classrooms, a kitchen and multipurpose room here is part of an expansion program which is bringing additional facilities to all grade schools in the district.



WHAT'S COOKIN'? — Touring through the new kitchen at Auburn Heights Elementary School, nine-year-old Monica Welsh wanted to know what was in the big pan. So she, chief cook Mrs. Herman Lamb (left), and School Principal Mrs. Eva Yarger, gathered around and took a peek. They found hot turkey. The new kitchen is off the school's recently completed multipurpose room, built as part of the current expansion program in the Avondale District.

Senators Seek Aid for Jobless

WASHINGTON (UPI) — Action on the White House level was sought by senators of Wisconsin, Michigan and Minnesota yesterday to ease the "terrible personal burden" of residents of the northern Great Lakes area afflicted by chronic unemployment.

The six lawmakers asked President Kennedy to call a meeting of Cabinet members, heads of independent agencies governors of the three states and the senators to initiate a northern Great Lakes regional commission.

Sen. William Proxmire of Wisconsin announced the request on behalf of the other lawmakers, who were Sens. Gaylord Nelson of Wisconsin, Patrick McNamara and Philip Hart of Michigan, and Hubert Humphrey and Eugene McCarthy of Minnesota. All are Democrats.

Proxmire said much could be done for the area through greater coordination of efforts by the local, state and national governments. He referred to the President's September visit to Duluth and Superior.

HAS DISTRESS

At that time, the President said the northern Great Lakes region has land, water, manpower, resources, transportation and recreation facilities. But he also said "It has distress."

Speaking about northern Wisconsin, Proxmire said "The people . . . possess many skills and talents that are being wasted at present. These abilities can be used to great goods and services both for the area directly and for the entire country."

Romeo Youth Stands Mute

Charged in Fatality on Macomb Road

ARMADA — A 17-year-old Romeo boy, driver of the car which crashed into and killed 9-year-old Gary Jackson Oct. 30 was charged with manslaughter and negligent homicide yesterday.

David G. Medley of 65960 Wolcott stood mute at his arraignment before Macomb County Justice Francis A. Castellucci. He was released on $1,000 bond pending examination Nov. 21.

Romeo State Police said Medley lost control of his car when he was rounding a curve on Armada Ridge Road, just west of Coon Creek Road.

Gary and his 13-year-old brother, Michael, were on the road shoulder. They are sons of Mr. and Mrs. William Jackson.

The younger boy was walking with his bicycle when Medley's car skidded into him, according to police. Michael was not hit.

The University of Michigan was the first institution of higher learning in the west to offer a program in engineering leading to a degree, in 1854.

In Avon Zoning Hassle

Revised Plans Cause Delay

AVON TOWNSHIP — It will be at least Dec. 4 before the Township Board reaches a decision on rezoning for multiple dwellings here.

After reviewing a revised set of plans for the apartments proposed on Walton last night, the board agreed to refer them to the zoning board for its recommendation.

Builder Sidney Weinberger, head of College Park Development Co., again discussed the six $80,000 units he wants to build on a 5.5-acre parcel opposite Brewster.

Each of the colonial units would contain four two-bedroom and four one-bedroom apartments.

"These would really upgrade the area," Weinberger repeated last night.

Original plans called for the row of apartments to run up to the eastern border of Spring Hill Subdivision.

The revised scheme calls for a street and 140-foot lots to separate the subdivision from the multiple dwelling units.

* * *

Also new is a proposed street and houses at the rear of the complex. On the west side of the apartments the present model homes facing Avonwood would back up to the buildings.

NEW PLANS

The present schedule calls for the zoning board to consider the new plans at its Nov. 20 meeting.

Maurice Willits, president of the Spring Hill Subdivision, said that in the near future township residents will meet with Weinberger and go over the changes he presented to the board.

Last month the Township Zoning Board gave full endorsement to the rezoning request of Weinberger. The board's action followed a meeting at which some 225 residents expressed concern over construction of the apartment complex.

Last Man's Club Sets Vets Day Breakfast

ROCHESTER — The Last Man's Club of Homer-Wing American Legion Post No. 172 will hold its annual Veterans Day breakfast Monday at 8 a.m. in the legion hall here.

Speaker will be Floyd E. Cremer, director of the Oakland County Department of Veterans' Affairs.

Women's Group of Troy Church Sets 1st Bazaar

TROY—The Women's Society of Christian Service of the Troy Methodist Church will stage its first bazaar and dinner in the new church building on Nov. 14.

The annual two-phase affair will begin with the bazaar at 10 a.m. Items to be offered will include doll clothes, full-size quilts, baked goods, toys and Christmas decorations.

The dinner, to be served family style and feature turkey as the main item, will begin at 5 p.m. and continue until 7:30 p.m.

The public is invited to attend both the bazaar and dinner at the church, located at 6363 Livernois.

West Bloomfield Twp. Sets Sewer Hearing Date

WEST BLOOMFIELD — A Dec. 4 hearing date was set last night by the Township Board on the special assessments for a proposed sewer system.

No objections were raised last night to the $86,996 Pine Lake lateral sewer system, which includes 111 units in the area near Pine Lake.

In other action, the board approved the $1,196 low bid of Shuman Ford of Walled Lake for a new police car. It will be a regularly equipped squad car with automatic transmission.

The board also authorized the purchase of three resuscitators for use on the township's three large fire trucks.

NEED MORE

Fire Chief Herbert Morgan said his department had six resuscitators now, but he felt the township needed more.

"We had a case last summer at Union Lake where we needed 11 of them," he said.

Total cost of the three new resuscitators was expected to run $1,300 with oxygen tanks.

The board set Nov. 20 as the date to receive bids on bonds for special assessment districts 17, 22, and 25 in connection with the Farmington Sewer Interceptor project.

Library Topic for Workshop at Clarkston

CLARKSTON—A library work shop sponsored by the Oakland County PTA Council will be held Monday from 7 to 9:30 p.m. at Clarkston High School.

Advance registrations and fees are being accepted by Council Treasurer Chester Murphy, 110 Allen Lake, Union Lake.

Mrs. Kenneth Pawley, council library chairman, will open the program with a short talk on "The Library and Your Child."

Two sessions on library work will follow. The one on "Book Care and Repair" will be conducted by Mrs. Robert E. Mehoke, elementary library consultant for the Waterford Townships Schools.

The other on "Library Procedures" will be directed by Clarkston High School librarian Mrs. Ralph Thayer.

Commerce Church Sets Smorgasbord Dinner

COMMERCE TOWNSHIP — A smorgasbord dinner will be served 5:30 - 7:30 p.m. Saturday at Commerce Methodist Church, 1155 W. Commerce.

Reservations are being taken by Mrs. Leslie J. Parrish, 4980 Ponderosa, Union Lake, and Mrs. Don W. Steinbrecker, 3025 Benstein, Walled Lake.

Kiwanis Donates $5,000 to Hospital

ROCHESTER — The Rochester branch of Crittenton General Hospital has moved $5,000 closer to reality thanks to the efforts of the local Kiwanis Club.

The donation culminates six months of work by a club committee which was climaxed by two U.S. Marine Band concerts Oct. 22.

Village President John Boeberitz was fund drive chairman.

Road Toll Hits 1,505

EAST LANSING (UPI) — Traffic accidents have killed 1,505 persons in Michigan so far this year, provisional figures compiled by state police showed today. The toll at this date last year was 1,362.

$1.00 Puts Your Christmas Gift in Rose Layaway



50-Pc. Service for 8 INTERNATIONAL STAINLESS

Regular Open Stock Price $24.70

888 Charge It

International "Ultra Rose" stainless steel flatware in complete 50-piece service. Never tarnishes, rusts or corrodes. $1.00 holds.



A. B. C. D.

Any old watch is worth dollars in trade on a new Bulova at Rose

A. Bulova lady's fashion-styled watch with lifetime 17-jewel movement, dainty feminine case. $1.00 holds in layaway. 24.75 Less with trade

B. Bulova man's shock and water-resistant watch has 17-jewel movement, is made for rugged wear. $1.00 holds in layaway. 24.75 Less with trade

C. Bulova lady's 17-jewel watch features a delicately-styled case with matching expansion band. $1.00 holds in layaway. 33.75 Less with trade

D. Bulova man's self-winding 17-jewel watch is waterproof and shock-resistant. Sweep hand. $1.00 holds in layaway. 39.95 Less with trade

OPEN A CREDIT ACCOUNT! PAY ON CONVENIENT TERMS!

Rose captures the mood of moonlight in the beauty of BLUE-WHITE DIAMONDS

beautifully set in exquisite new mountings by Artcarved

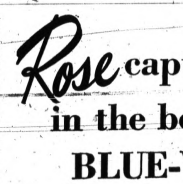

DESERT STAR $1.00 Holds $250 plus tax

Only blue-white diamonds give you such fiery brilliance.

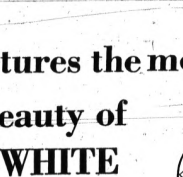

WESTERN STAR $1.00 Holds $395 plus tax

Radiant blue-white diamond solitaire in lovely 14k gold.

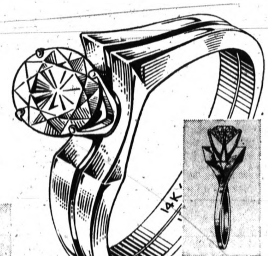

Tropic Star by Artcarved $1.00 Holds $195 plus tax

A designer's triumph . . . the answer to the young modern's wish for some new, glamorous, breathtaking.

Rose Gigantic Week-End Specials!



PLASTIC PLAYING CARTS 2 decks 2.98

Cards that last a lifetime. Double deck. Compare at $7.98



TRANSISTOR RADIO OUTFIT Accessories included. 2.99



10-CUP AUTO. PERCOLATOR 5.99

Brews 3 to 10 cups of perfect coffee.



CERAMIC SAUCE GRAVY TUREEN

Antique white 4-piece ensemble. Save! 1.00



SILVER AND GOLD CHARMS Priced from 88c

14k gold or sterling silver styles.



NEW SUNBEAM HAND MIXER Regular $12.95 8.88

3 speeds to perform every mixing job. Lightweight.

14k gold mouse or smart birthstone tie-tacs. Your choice, only $4.95.

Rose JEWELERS

PONTIAC MALL SHOPPING CENTER Open Monday through Saturday 'til 9 p.m.

TEEN-AGERS! OPEN A PRE-21 CREDIT ACCOUNT AT ROSE! PAY ON CONVENIENT TERMS!



STORE HAS EVERYTHING — This little shop, located in the United Nations Building, caters to people of all languages and tastes. While it is not equipped to handle fashions for Elizabeth Taylor, the gift center does sell over 30,000 different items.

Bargains Galore

U.N. Has Popular Gift Shop

UNITED NATIONS, N.Y. (NEA) — "They come in here asking for everything from Cleopatra headdresses to African jewelry made of elephant's hair," the saleslady at the United Nations Gift Center explained.

"Just the other day a woman wanted to buy a Madame Nhu head scarf.

She said she had seen a picture of Madame Nhu coming out of church with a white lace scarf.

* * *

I had to tell her that Madame Nu probably bought her mantilla right here in New York, and I doubted that it came from Viet Nam."

INTERNATIONAL ITEMS

The gift shop is not equipped to cater to fashions created by Elizabeth Taylor and Madame Nhu. But it does sell over 30,000 different items from all parts of the world, including Tibetan hunting horns and jade from Hong Kong.

Gross sales last year amounted to $630,000. The Gift Center plans to step this up to $1 million next year, when the World's Fair opens in New York.

Square foot for square foot of selling space, the shop (no bigger than a corner drugstore) does a greater volume of business than any other New York store, according to its manager.

* * *

Last year one million persons visited the U.N. Most stopped at the shop.

SUPPLY UNCERTAIN

The Gift Center seldom knows in advance what merchandise it will offer for sale, owing to the uncertainty of supply.

For example, to obtain the weird New Guinea masks which sell here for $65 to $100 apiece, Australians travel through busy country on foot and by canoe.

Once the supply is exhausted, no one knows for certain when the next consignment will arrive.

* * *

The same thing is true of Eskimo soapstone carvings, which are imported from Canada.

The Gift Center placed its orginal order for these tiny soapstone figures through a Catholic priest who does missionary work among the Eskimos. But production was suddenly halted last spring by an epidemic of influenza among the Eskimos, and no carvings have been received.

POORLY REPRESENTED

Some countries, notably in South America, are poorly represented at the Gift Center; others have to be urged to send the products of their cottage industries.

The Gift Center is run by a U.N. Cooperative Organization, which takes a small percentage of each sale.

Remaining profits are credited to the United Nations.

* * *

Items range in price from tiny hollow beads from India, which contain four or five carved elephants and sell for 25 cents apiece, to Iranian trays inlaid with silver which sell for $250.

PROTECT ARTICLES

One of the problems in handling native handicraft is in preserving articles against the rigors of climate.

For example, wooden African masks which may not be cured properly may crack when dried out by air-conditioning. The Gift Shop had to install a humidor in its storeroom to keep them in proper condition.

* * *

The Gift Center has no "white elephants," as far as merchandise is concerned.

"We sell everything we lay our hands on," Einar Olsen, the executive officer in charge of the operation, explained. "Every day is bargain basement day for us."

Auto Financing Firms Confident; Want Tax Cut

By CHARLES C. CAIN
AP Automotive Writer

DETROIT — Leaders of independent auto financing companies are convinced business will remain good next year, but also feel that a federal income tax cut would be a big help.

Those sentiments were expressed by delegates to the recent American Finance Conference, a national association of independent sales finance companies.

Dr. George Katona, program director of the University of Michigan Survey Research Center, told the conference:

"Middle- and upper-income consumers, the most important auto buyers, are overwhelmingly in favor of the reduction in income taxes.

* * *

"They also believe that most people will spend the money they would save in taxes and that increased consumer and business spending resulting from a tax cut would stimulate the economy. If, however, the tax cut is not enacted, many people will be disappointed."

FINANCE MARKET

In addition to hearing several reports that the independent sales finance companies are experiencing one of their best years, the convention was urged to fight for a bigger share of the auto financing market.

John H. Lander, president of the National Automobile Dealers Association, said the time has come for the sales finance companies "to re-establish yourselves as the major financial source" of automobile installment credit.

Lander said:

"If you can rebuild your image as the source of automobile financing and work closer, day by day, with your dealers, you will find out that your dealers with your help and your prodding and your revitalized salesmanship can control their finance business."

* * *

Lander said the NADA has no fight with banks which handle finance paper just as a finance company would but said he deplored those cases "in which banks joined with insurance companies to deceive the public as to rates and to insinuate that dealers overcharged the customers when financing or insuring cars on a time payment plan."

* * *

In general, the conference theme was a determination to win back a lot of the auto financing business which has been lost by the independent auto finance companies to institutions such as banks and credit unions.

County Asks Dam Control

Seeks to Regulate Area Lake Levels

The Oakland County Board of Supervisors yesterday requested that the State Conservation Department turn over two dams in Waterford Township to the county.

The Clinton River dams at the former State Fish Hatchery on Hatchery Road would be used to maintain the water levels of seven lakes in the township.

County Drain Commissioner Daniel Barry said the Conservation Department expressed a willingness to give the dams to the county if the request was made by the board of supervisors.

* * *

The dams would be used to control the levels of Lake Angelus, Loon, Silver, Upper Silver, Schoolhouse, Mohawk and Wormer lakes.

LEGAL LEVELS

Barry said the next step following acquisition of the dams will be the establishment of legal levels for the lakes by circuit court.

The court would be guided by an engineering firm's recommendations as to what levels should be set and maintained by control devises such as the dams.

Similar court action has been taken on several other county lakes otherwise threatened by continued low water levels.

Barry said these and many other lakes can be kept up to desirable levels by damming some of the Clinton River's flow at peak periods each spring.

Election Bake Sale, but Vote Next Year

WHITEFISH BAY, Wis. (UPI) — As was their custom, the ladies of the Parents-Teachers Association prepared for their annual "election day" bake sale Tuesday.

Only there was no election. Wisconsin votes in November only in even numbered years unless there is an issue such as a referendum. "I don't know how it happened," said an embarrassed Mrs. Raymond Morrison, PTA president.

MONTGOMERY WARD

SAVE NOW

ON SECOND TIRE!

SECOND TIRE ONLY $8*

When you buy 1st Nylon 64 or Sno-Grip blackwall at Wards no-trade-in price

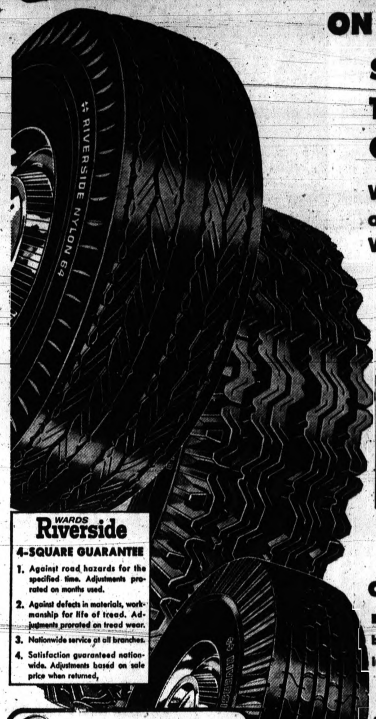

WARDS Riverside
4-SQUARE GUARANTEE
1. Against road hazards for the specified time. Adjustments prorated on months used.
2. Against defects in materials, workmanship for life of tread. Adjustments prorated on tread wear.
3. Nationwide service at all branches.
4. Satisfaction guaranteed nationwide. Adjustments based on sale price when returned.

24-MONTH GUARANTEE

4-ply nylon cord body for safe, dependable service. Deep, rugged tread for longer wear. Now double your safety, service for less!

Tube-type size	Sno-Grip no-trade-in price	Nylon 64 no-trade-in price	2nd tire only	Tubeless size	Sno-Grip no-trade-in price	Nylon 64 no-trade-in price	2nd tire only
6.70-15	16.95*	11.88*	$8*	6.50-13	18.95*	16.95	$8*
				7.50-14	19.95*	19.95*	$8*
				6.70-15	21.95	21.95*	$8*
7.10-15	—	18.88*	$8*	7.10-15	21.95	21.95*	$8*
				8.00-14	24.95*	24.95*	$8*
7.60-15	—	22.88*	$8*	7.60-15	24.95	24.95*	$8*
				8.50-14			

*Plus excise tax. No trade-in required. Whitewalls, tubeless only $3 more per tire.

No money down—Free mounting.

WHEELS
ANY SIZE, ONE PRICE
5.99 ea.
Speed up seasonal tire changes—have your snow tires already mounted. With the purchase of 2 tires.

SAVE $6 TO $12
ON SECOND AIR CUSHION

Buy 1st Air Cushion blackwall at no-trade-in price—2nd tire 6.95*

18-MONTH GUARANTEE

Air cushioned comfort at Wards low price! Full, 4-ply nylon cord body. Good mileage!

Tube-type Blackwall	No-trade-in price	2nd tire only	Tubeless Blackwall	No-trade-in price	2nd tire only
6.70-15	13.26*	6.95*	6.70-15	15.30*	6.95*
7.10-15	16.36*	6.95*	7.50-14		
7.60-15	18.48*	6.95*	8.00-14	19.48*	6.95*

*Plus excise tax. No trade-in required. Whitewalls, only $3 more per tire.



30-mo. GUARANTEE
EQUALS NEW CAR BATTERY POWER

Riverside standard delivers the same power and life as new-car batteries, and at a low price! Plus protection features no other battery can offer. Shop today!

10.88 6-volt with exch.
Outright 15.95



OUTSTANDING VALUE
BRAND NEW RIVERSIDE SPARK PLUGS

Re-designed to add features of higher-priced plugs. Rib-insulator resists flash-over, power-loss. Nickel-alloy terminals resist corrosion. Equal to new-car plugs.

44¢ each



ANTI-RUST, TOO!
WARDS RIVERSIDE ANTI-FREEZES

Get the all-season protection of permanent, and now at Wards low cost! Blended for full engine protection. METHANOL for quick low-cost protection. Gal.

1.29 gal. permanent
Methano . 77c

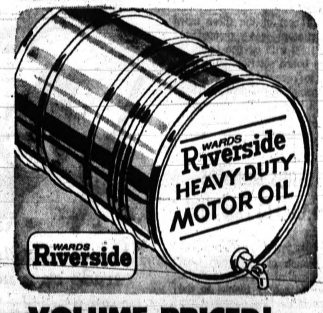

VOLUME-PRICED!
RIVERSIDE HEAVY DUTY MOTOR OIL

Save on handling, packaging expense, yet get heavy duty service. Meets the car makers' 5 tests for MS service... Rated MS,DG DM. 10W, 20W-20, 30.

19¢ qt.
BRING YOUR OWN CONTAINER



WARDS RELINED BRAKE SHOES
3.99 pair
Quality bonded, proving ground tested for today's high speeds. Precision ground, equals original brakes.
INSTALLATION AVAILABLE

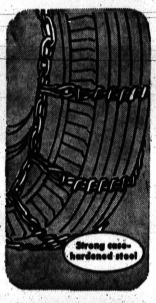

SUPER TRACTION LUG-TYPE CHAINS
9.50 pr. and up Most sizes
Chains are best according to tests by the National Safety Council for maximum traction, stop power!



RUST INHIBITOR
Prevents rust. Lubricates water pump, stops and prevents squeaks. Be protected by Riverside. Pint... 44c



WINTER THERMOSTAT
Get quick heat for fast engine warm-up, efficiency. Solid brass, can't rust. Low as..... 1.89



CLEAR VISION
Will not freeze on windows, harm finish. Needs no water. Operates at sub-zero temp. Quart... 31c



RIVERSIDE STOPLEAK
Use with water or anti-freeze. End troublesome leaks in radiators, hoses, and blocks. Pint.... 44c

STORE 9:30 A.M. to 9:00 P.M.
HOURS: Monday thru Saturday
Pontiac Mall
PHONE 682-4940
Telegraph at Elizabeth Lake Rd.

Jetstar 1
Jerome
OLDS-CADILLAC
280 S. Saginaw FE 3-7021

Junior Editors Quiz on MACHINERY



QUESTION: Why do ball bearings let wheels revolve so fast?

★ ★ ★

ANSWER: Friction is something created when two surfaces drag against each other. Movement, such as that of a piece of metal revolving inside another piece, is slowed down.

There are many cases where wheels must revolve very rapidly — such as the wheels of your roller skates. The ball bearings inside your skates' wheels solve the problem of friction.

Notice that the ball in (1) touches the flat surface at only one small point; this reduces friction as it rolls. Inside the wheels of your roller skates are a set of shiny steel balls (2). These are set in a frame so as not to touch each other; one part of the ball rests on the axis or metal bar going across the skate and the other part takes the weight of the skate and you above it.

As the wheels whirl around (4), they spin on the rolling balls with so little friction that they allow you to move very fast.

Another important use for ball bearings is in the hub part of your bicycle wheels. These ball bearings allow the wheel to turn rapidly and make riding much more fun.

★ ★

FOR YOU TO DO: Get a pair of roller skates; start the wheels rolling by holding the skates and stroking them over a flat surface. Then set them down together and let them race each other at the word "go!"

There are now about 2,500,000 homes in Greater London, about 40 per cent of them owner-occupied.

Open Tonight 'til 9

BEST BUYS

Free Estimates

FORMICA
Dis. Patt. 29c Sq. Ft.

Pure Vinyl Tile, 9x9 10c Ea.

White Ceiling Tile
16x32 Sm. Irreg. 6½c Sq. Ft.

9x12 Linoleum Rugs $3.95 ea.

ASPHALT Tile 4c ea.

Genuine Decorative
Mosaic Tile 9x9x⅛ 69c sq. ft.

FAMOUS MAC-O-LAC
FORMULA 99 PAINT 5.95 gal.
Reg. $7.95 Gal.

CERAMIC WALL TILE
We stock all matching Floor Tile and necessary trim.
We Loan All Tools
39c sq. ft.

Plastic Wall Tile . . . 1c ea.

ALL PURPOSE
12" SQ. GLASS LIGHT FIXTURE
Special $1.19 ea.

First Quality Vinyl Asbestos Floor Tile
Can be used on all types of floors.
7½c ea.

The Whole Family Will Agree! the Best Place to Go for TILE is B&G

PONTIAC'S LARGEST TILE CENTER
Our Own Installation Work Done By Experts
OPEN MON., THURS., FRI. 'til 9:00 P.M. FREE PARKING in REAR

B & G TILE
1075 W. Huron St.
Phone 334-9957

If You Don't Buy From Us, We Both Lose Money
TRUCKLOAD PRICES FOR ALL!

MONTGOMERY WARD

november SALE

8 BIG FEATURES!



WARDS 11-OZ. COTTON DUCK PANTS AND COAT

Coat 10.98
Pant 6.98

NO MONEY DOWN

Make your next hunting trip a warm, comfortable experience with Wards cotton duck pants and coat. With a 3-position collar and hood, bi-swing back, quilted shoulder pad, lined pockets with shell loops, accessory pockets, adjustable cuffs and game pocket.

DACRON® FILL



WARDS 13.98 OUTDOORSMAN'S INSULATED SUIT

11.99

NO MONEY DOWN

Whether you work or play out of doors in cold weather, your activity will be warmer, more comfortable and more enjoyable in Wards 5-oz. DuPont Dacron® "88" polyester fiber filled suit. Zipper front, nylon knit cuffs and anklets for greater protection.

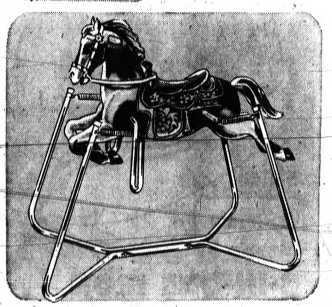

SADDLED PINTO

Fun to ride—his handsome flocked coat is soft to the touch! 32" polyethylene body gallops smoothly on heavy steel springs, chrome frame. Leather bridle.

5.88
Reg. 6.88

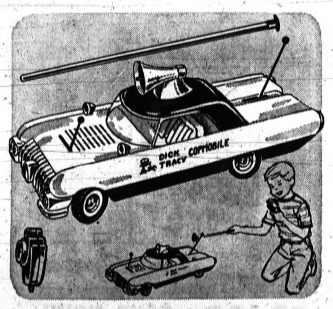

24-IN. COPMOBILE

DICK TRACY'S OWN MECHANIZED CAR

Touch special control stick to antennas to control car. Goes forward, back, in any direction. Plus "hand mike" that converts to siren. All plastic. Batteries extra.

Reg. 13.95
9.99

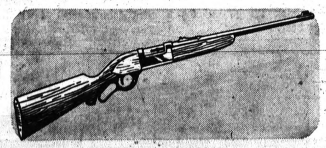

SAVAGE 99E LEVER-ACTION

Balanced perfectly and built for precision accuracy! Five shots; your choice of .308 or .300 caliber. Liberal terms . . . take months to pay.

$99
NO MONEY DOWN

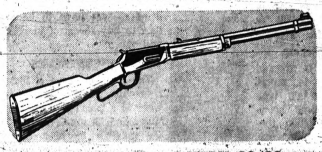

WINCHESTER LEVER-ACTION 30/30

The most famous rifle of them all! Known for its sure-fire dependability and ease of handling. With six-shot magazine, sporting rear sight.

83.95
NO MONEY DOWN

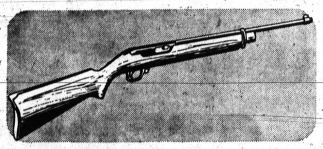

GAS-OPERATED CARBINE

.44 Magnum, perfect for deer. 5 shots; self-loading with side ejection for better sighting. Cross button safety; folding rear sight.

89.95
NO MONEY DOWN

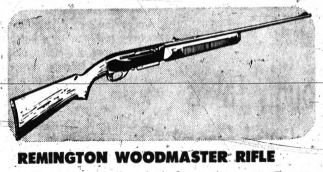

REMINGTON WOODMASTER RIFLE

Lightweight, rugged . . . built for a lifetime of automatic shooting. Adjustable rear sight, American walnut stock. Holds five 30/06 cartridges.

$139.95
NO MONEY DOWN



HURRY! SAVE NOW!

Lightweight, fast sighting! Short throw pump action for rapid firing. Handles 2¾" reg. or mag. shells. Full or modified choke. With Free Barrel.

44.88
NO MONEY DOWN



WINCHESTER LEVER-ACTION RIFLE

Model 88 in powerful .308 caliber. Accuracy second to none! Magazine holds five shots. Lightning fast, 60° lever action. Lyman rear sight.

136.50
NO MONEY DOWN

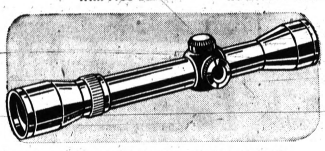

4X TELESCOPE SIGHT, REG. 21.95

Wards own Western Field! With cross hair reticle, windage and elevation adjustments, hard coated lenses. Fixed power; wide field.

19.88
NO MONEY DOWN

HUNTER'S HEADQUARTERS
STOP IN AND SEE WARD'S COMPLETE LINE OF HUNTING CLOTHES AND ACCESSORIES AND REMEMBER
JUST SAY "CHARGE IT".

ALL NEW TINY CHATTY BABY®



CUDDLY TALKING DOLL SPEAKS 11 SENTENCES

6.99
Reg. 7.99

Newest member of Mattel's family of talking dolls is this adorable 15" version of Chatty Baby. Has sleeping eyes; rooted hair that can be brushed; movable head, arms and legs. Wears a baby blue romper with striped panties, slipper sox and bib. Vinyl skin is washable.

PRICE IS DOWN! THRILLS UP!



RACING GAME REQUIRES SKILL . . . A GREAT GIFT!

23.88
NO MONEY DOWN

Two modern racing-style sports cars roar down figure-8 track. Cars have operating headlights for day and night racing. Operates by remote control with safe 14-volt power pack. Set includes cars, fences, track, banners, decals; plus 2 interchangeable car bodies.

STORE HOURS: 9:30 A.M. to 9:00 P.M. Monday thru Saturday

Pontiac Mall

PHONE 682-4940
Telegraph at Elizabeth Lake Rd.

Don't Brew(d) Over It

Instant Beer Idea Just Foam

By DICK WEST
United Press International

WASHINGTON (UPI) — Perhaps you have been dreaming of a brave new world where you can go to the kitchen sink, turn on a water spigot, open a box of capsules and mix yourself a glass of "instant beer."

If so, you are in for a rude awakening.



WEST

It is my sad duty to report that this type of home brewing, while theoretically possible, is not likely to come about any time soon.

For one thing, the Internal Revenue Service is against it on the ground that it would enormously complicate the collection of beer taxes.

For another, there are fears that turning the United States into a nation of do-it-yourself brewmasters would create further turmoil in the beer industry, which has enough troubles already.

* * *

It appears, therefore, that in the foreseeable future beer drinkers will have to be content to buy the stuff in bottles and cans.

BEER CONCENTRATES

The pros and cons of instant beer came up for discussion this week at a hearing by the House Ways and Means Committee on the taxation of beer concentrates.

Beginning next month, the revenue service will, for the first time, permit beer companies to ship beer in concentrated form from one place to another.

Under the new regulations, a brewery can whip up a batch of beer, remove a portion of the water by a freezing process, and send what is left to a bottling plant.

* * *

At that point the water would be put back again and the reconstituted beer would then be bottled and sold.

HOT CONTROVERSY

Like most innovations, the concept of instant beer has become hotly controversial. Even the use of the term "instant" is an issue in the dispute.

At the committee hearing, spokesmen for the Union Carbide Corp., which developed the quick freeze process, and the Miller Brewing Co., which intends to use it, pictured instant beer as the greatest thing since sarsaparilla.

They contend that reduced transportation costs for concentrates would make it possible for American breweries to compete in overseas markets for the first time.

* * *

The committee was assured that reconstituted beer would be as tasty as ever, if not more so, and that the flavor would last even longer.

CREATE HAVOC

On the other hand, spokesmen for the Pabst Brewing Co. and for an association of small breweries insisted that instant beer would create havoc in the industry and promote monopolies.

* * *

The way it looks now, this argument could go on for years. So I think I'll go out for a short beer.

County Takes Federal Grant

Will Match Funds for Children's Village

A $323,000 federal grant for construction of a Children's Village for Oakland County court wards was unanimously accepted yesterday by the County Board of Supervisors.

In accepting the grant, the supervisors agreed to spend an equal amount of county funds for initial units of the proposed village at the County Service Center.

These initial facilities are to include a special service unit for the separate detention of problem youngsters and a rehabilitation unit where these youngsters may be finally readied for return to their own communities.

* * *

Construction of these units would relieve overcrowding in the county's present youth facilities and provide for the separation of problem children from normal children who have become wards of the court.

100 YOUNGSTERS

The two initial units would provide quarters for 90 to 100 youngsters.

The supervisors also authorized the County Board of Auditors to hire the Pontiac architectural firm of Harry M. Denyes Jr., Associates, to design the proposed units.

The firm is to be paid five per cent of the actual construction costs, which are expected to come to about $525,000.

* * *

Construction must be completed within 12 months according to terms of the grant.

* * *

Long-range plans approved by the juvenile affairs committee call for the eventual development of a $2.6 million Children's Village on a 50-acre site.

Woman Reports Voodoo Threat Against Her Kin

DENVER (UPI) — A woman called the city attorney's office yesterday to report that her landlady, a voodoo practitioner, had threatened to kill the woman's daughter by putting a lock of her hair in a green hollow tree.

* * *

Asst. City Atty. Richard Plock asked her if she had called the police.

* * *

"Oh, the police are scared to come out here," the woman replied. "My landlady said she'd magic them into toads if they bother her."

Argentine Police Halt Red Protest

BUENOS AIRES (UPI) —Police riot squads used tear gas last night to break up a demonstration organized by the outlawed Communist party supporting President Arturo U. Illia's announced plans to cancel contracts with U.S. and European oil firms.

* * *

Police estimated that 600 demonstrators gathered in the Plaza de Mayo and the downtown Avenida de Mayo to urge cancellation of the oil development contracts signed five years ago under President Arturo Frondizi without congressional approval.

The demonstrators carried placards reading: "Illia, Courage — Yankees, Get Out," "Imperialist Monopolies, Get Out of Argentina," "Viceroy (U.S. Ambassador Robert) McClintock, Get Out of Argentina" and "Long Live Free Cuba."

Rusk Sets Conference

WASHINGTON (UPI)—Secretary of State Dean Rusk will hold a news conference tomorrow at 11 a.m. Pontiac time.

Can't Drive Car in River

LOS ANGELES (UPI) — Ray Aguilar, 19-year-old driver of a car seen bobbing along in storm waters of the Los Angeles River, was cited yesterday for driving in a river bed.

* * *

Aguilar was hailed ashore in his buoyant auto by officers who saw him about two hours after he and his "crew" of four — one of which was sitting topside as a navigator — slid into the fenced, cement-lined channel from a mossy covered bank three miles upstream.

DON'T OVERPAY FOR PRESCRIPTIONS . . .
Shop at Your Neighborhood
I.D.L. DRUGSTORE
Look for the Sign With the I.D.L. Triangle

MONTGOMERY WARD november SALE

STEREO, TV VALUES!
Airline quality for less!

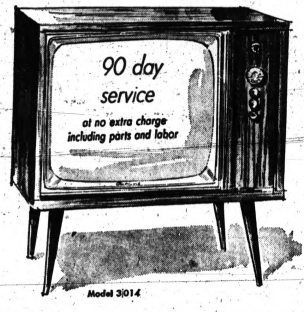

Model 3014

YOUR CHOICE!
$144 EACH Reg. 159.95

A LOT OF TV FOR THE PRICE!
Console styling as attractive as the 23" picture is clear! Enjoy glare-free viewing through tinted safety glass. Mahogany finish.

COMBINATION STEREO AND FM/AM
Total stereo with side projected sound! 4-speed automatic changer, FM/AM radio with multiplex. Mahogany or walnut finish.

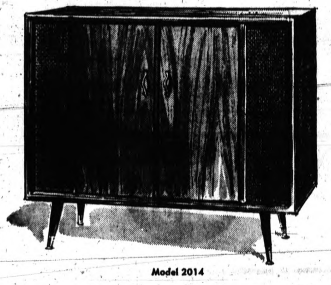
Model 2014



VENT-TOP TABLE!
CURVED LEG FOR SIT-DOWN IRONING
Signature ironing table adjusts for standing or sitting. Curved legs allow you more room. Wheels on rear foot for mobility; swivel front foot to level table.
7.88 Reg. 9.98



3-IN-ONE IRON
SIGNATURE HAS PUSHBUTTON SPRAY
Big 32-sq. in. soleplate with 17 steam vents—just touch a button for atomized spray. Special, accurate settings for wash 'n wear ironing; instant switch to dry.
11.88 CHARGE IT

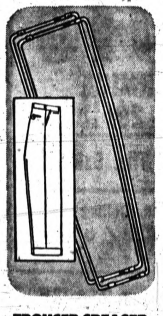

TROUSER CREASER SAVES IRONING!
44¢ PAIR
Fits any size, any style —for sharpest crease! Automatic lock provides steady, wrinkle-free tension.

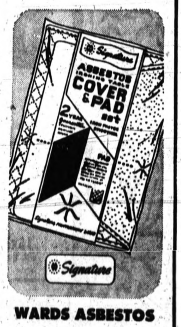

WARDS ASBESTOS IRONING COVER
2.98 With pad
Burn-resistant cover is 20% cotton with silicone aluminum coating. 3 layer cushioning pad included in set.



SIGNATURE—SAVE!
WARDS AUTOMATIC RADIANT HEATER
Reg. 11.95. Set the thermostat — this Ward heater turns itself on and off as needed. 1320 watts of heat from ribbon elements; tip-over safety switch.
9.88 CHARGE IT



20 LBS., SAVE NOW!
SIGNATURE TOP-QUALITY DETERGENT
Concentrated—use half as much as other brands...get a cleaner, brighter wash! Controlled-suds action with built-in water softener.
2.99



WARDS WILLOW LAUNDRY BASKET
99¢ charge it at Wards!
A big Ward value! Large capacity, yet light in weight . . . a big washday helper! Natural willow finish.

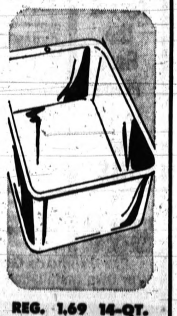

REG. 1.69 14-QT. PLASTIC DISHPAN
88¢ Yellow
Save 50%! Easy-to-clean polyethylene is stain and crack resistant. Lightweight, big 12¼x14½x6½" size.

STORE 9:30 A.M. to 9 P.M.
HOURS MONDAY THRU SATURDAY

PONTIAC MALL

PHONE 682-4940
TELEGRAPH AT ELIZABETH LAKE RD.

For NON-STOP PROTECTION
CONN'S CLOTHES
MEN'S - BOYS' WEAR
at GREAT SAVINGS!

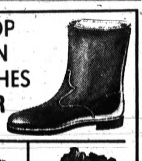

Please HIM BETTER with a... SWEATER
SWEATER-FASHION $5.95 to $12.95



Latest Styles SPORTSHIRTS
$1.99 to $4.95
MEN'S & BOYS'



KNITS LEATHERS (Fur-Lined)
$1.95 to $4.95

SUITS
Large Selection
$29.95 and Up

Genuine Leather COATS
$39.95 to $69.95

WOOL TOPCOAT SPECIAL
$20.00

SKI-PARKAS
Large Variety
$8.95 to $16.95

SPORTSCOAT
Latest Styles
$9.95 to $24.95

WE RENT TUXEDOS AT REASONABLE RATES!

WIN A FREE TURKEY
Get Your Free Tickets Here—Downtown Participating Store!



CONN'S CLOTHES
71 N. Saginaw



AP Photofax

DROUGHT DEFEATER — College Corner, Ohio, hard hit by drought, will soon have a new water supply when this 7,540-foot-long pipe line is completed to a NIKE missile water supply base. Soldiers from the base and prisoners from the Oxford, Ohio, honor farm are nearing completion of the emergency line.

U.S. Drives Race Leader to Dixie Civil Rights Rally

By United Press International

The Justice Department yesterday confirmed the truth of charges by Alabama officials that a government-rented automobile was used to transport Martin Luther King Jr. to a speaking engagement in that state.

The department said one of their attorneys, Thelton Henderson, allowed the car to be used to transport King from Birmingham to a civil rights rally at Selma, Ala., last month.

The department said Henderson earlier denied lending the car and had been dismissed because his actions violated department policy.

Gov. George C. Wallace and other Alabama officials cited the incident as evidence of the Justice Department's participation in stirring racial strife in the state.

CONTINUE EFFORTS

Civil rights organizations in New Orleans vowed to continue their efforts today to desegregate facilities at City Hall.

Five persons, including the local president of the Congress of Racial Equality, were arrested during a sit-in attempt there yesterday.

Forty-three persons have been arrested at the City Hall cafeteria since the campaign began a week ago.

OTHER DEVELOPMENTS

Other racial developments:

SUMTER, S. C. — The South Carolina Association of Citizens Councils yesterday proposed a referendum to determine if state-owned parks, closed to avoid desegregation, should be reopened.

NEW HAVEN, Conn. — Edward E. Krieckhaus, an assistant professor of psychology at Yale, was arrested yesterday and charged with helping organize a weekend racial protest here which resulted in a scuffle between pickets and police.

NASHVILLE, Tenn.—A group of Vanderbilt students demanded that the operator of a small campus restaurant desegregate his facilities.

★ ★ ★

MOBILE, Ala.—Commissioner Charles S. Trimmier said he will challenge an executive order issued by Police Commissioner George McNally requiring civil rights pickets to be fingerprinted and photographed.

★ ★ ★

TALLAHASSEE, Fla. — The NAACP filed a petition with the Florida Supreme Court seeking release of four youngsters held in a St. Augustine jail since their arrest at a sit-in July 23.

Rights Bill or Violence —Rev. King

WASHINGTON (UPI) — The Rev Martin Luther King Jr. warned last night that unless Congress passes a civil rights bill during the current session the country will be plunged "into a night of darkness and violence."

King said that only by passing a civil rights bill can Congress restore the confidence of the nation's Negroes in the government.

King called for strong civil rights legislation and said he was disappointed that "the watering down process has already begun."

★ ★ ★

He referred to the action of the House judiciary committee which rejected a stronger civil rights bill in favor of a compromise measure backed by the administration.

WATERING DOWN

"Now that it has been watered down," King said, "it is time to go on and pass this bill and see there is no more watering down."

King said "This can only come through creative pressure from all people of good will."

King spoke at the fifth annual Ghandi Memorial Lecture at Howard University.

Forty-five minutes before he began his speech the auditorium, which seats 1,500, was jammed and police had to bar the doors to others who wanted to get in.

Tito Congratulates Russ

BELGRADE (AP) — President Tito congratulated Soviet leaders Wednesday on the anniversary of the October revolution. He sent Premier Khrushchev "most cordial greetings and best wishes for full accomplishment of the ideas of great Lenin" and for "all-round progress and further flourishing of your great country."

Wings Shorten Trip to Mars?

DENVER, Colo. (AP) — Putting wings on a U.S. spaceship to Mars may reduce to 300 days a round trip which planners have expected to require 30 months.

★ ★ ★

Robert B. D. Demoret, program director for advanced Titan launch vehicles for the Martin-Marietta Corp. said Wednesday in a speech that astronauts using a wingless craft would have to wait 405 days on Mars until that planet is in proper orbiting relationship for the return to earth.

ORBIT HOPPING

By using wings to shorten its own orbiting time and distances, he said the craft could be "orbit hopping" and get home much faster.

★ ★ ★

No target date has been set for such a flight.

More than 60 per cent of Egypt's land owners derive their entire living from one or less acres of land.

MONTGOMERY WARD

november SALE

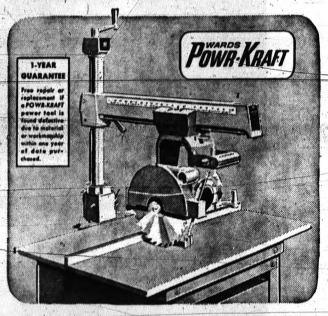

STAND INCLUDED!

POWR-KRAFT 9" RADIAL ARM SAW

Versatile power workshop plus stand at Wards low price! You can saw, miter, dado, sand, bevel; cuts 3⅜" at 90° — deeper than any other 9" radial saw!

$158

NO MONEY DOWN

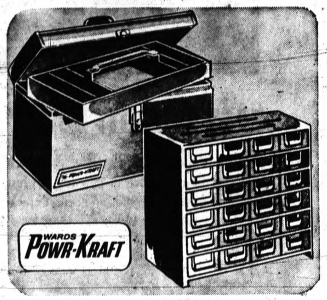

SAVE $1.50 NOW

PARTS CABINET OR TOOL BOX

19" flat-top tool box: removable tote tray; copper-tone finish on welded steel. 24-drawer cabinet: metal frame; see-thru drawers. Dividers, labels included.

4.99 EACH

REG. 6.49 EACH



9.88 EACH

Reg. 14.95 to 15.99
NO MONEY DOWN

PRICES CUT $5 to $6

POWR-KRAFT TOOLS—GUARANTEED 1 YEAR!

A REGULAR 14.95 6" BENCH GRINDER

Precision-built! No adjustment or lubrication throughout life of double-shielded ball bearings. 6x1-in. wheels vitrified for longer wear.

B REGULAR 15.99 ⅜-IN. POWER DRILL

Drills ⅜" steel, ¾" hardwood, masonry, concrete, etc. 1000 rpm no-load speed, 600 rpm full-load. Double-reduction gears for more torque.

C REGULAR 14.95 ORBITAL SANDER

Popular tool for home workshop! Precision bronze bearings; large 4½x5⅛-in. sanding surface—ideal for rough sanding or smooth finish.

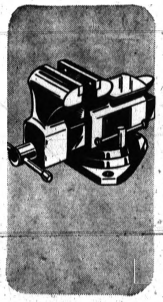

POWR-KRAFT WORKSHOP VISE

REG. 9.95

8.88

Big 4-inch jaws have removable steel faces! Features: Channel protected screw; swivel base; steel pipe jaws. Buy now and save at Wards sale price.

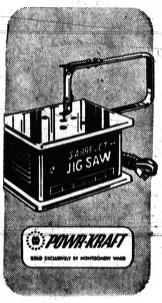

SABRE JET JIG SAW

REG. 14.95

12.88

Completely safe—fun for use as a hobby or as craft tool! Built-in rotary motor, removable arm, on-off switch. Save now at Wards sale price.



DUAL-HEAT SOLDERING GUN

REG. 5.98

4.44

100-140 watts — 2 trigger positions for heavy or light soldering. And it gets working hot in seconds!



$1.00 EACH

FOR THIS SALE ONLY!

QUALITY FIXTURES PRICED LOW

Contemporary ceiling fixture: Bent glass shade with clear design, 12" diameter. White enameled canopy. Use two 60-watt

One-light porch bracket: Brightens your welcome! Clear crystal glass with weather-resistant, black-enameled holder.

ECONOMY PLUS QUALITY!

$1 OFF! STYLE HOUSE LATEX FLAT FINISH

Reg. 3.45 **2.47** Gallon



Decorate now—in white or one of 6 fashion colors—without budget strain. Odorless; dries in 30 min.; washable. Clean-up with water.

SEMI-GLOSS ENAMEL

Durable, low sheen enamel for kitchen, trim, bath. Resists stains, mars. Highly scrubbable. White only.

2.88 Gal. Reg. 3.75

Qt., Reg. 1.39 ..... 99c

STORE HOURS 9:30 TO 9:00 P.M. MON.-SAT.

PONTIAC MALL

TELEPHONE 682-4940

Any Qualified Vote Getters?

Politico's Dream: Find Perfect Candidate

By JIM DYGERT

That hopeful time is here again for yeoman politicians.

With the 1964 elections picking up approach speed, loyal party members are entertaining renewed visions of their dream man — the perfect candidate.

It's also a frustrating time, since there never seem to be many like that on tap.

★ ★ ★

As basically down-to-earth people, or seasoned politicians, if you will, Oakland County GOP chairman Charles L. Lyle and his Democratic party counterpart, Sander M. Levin, keep their hopes on a realistic level.

GOOD CANDIDATES

They will settle for just "good" candidates, which, they say, their organizations are trying harder than ever to line up for next year's county, state legislative and congressional campaigns.

Their latest effort in this age-old quest, however, is subject to some confusion.

While everyone knows what a perfect candidate is, there's a certain fuzziness on the definition of a "good" one.

TWO TYPES

Apparently, there are two separate, distinct types.

One can be described as the "qualified-for-the-job" man, while the other is known as the "top-notch vote getter."

To qualify as the latter, one ordinarily must have a well-known "name," or at least an image of delicately blended dynamism and likeability, as well as a capacity for energetic campaigning and stirring speechmaking.

★ ★ ★

Judging what constitutes qualifications for an elected post can be a more nebulous matter.

FEW FIT BOTH

One of the sad facts of politics is that a candidate who fits one category rarely conforms to the other. If he does, he's the perfect candidate the boys are dreaming about.

Since it's tough enough to get enough of either type for all the offices to be filled, let alone a supercandidate with the best attributes of both, the parties concentrate on cracking half the problem, figuring that's accomplishment aplenty.

They admit, too, to sometimes being guilty of emphasizing vote pulling ability over other aptitudes.

★ ★ ★

Of course, that's easier to measure than a candidate's potential statesmanship.

ELECTION FIRST

One top GOP official concedes his party often seems "more concerned with the election than the selection of Republican candidates."

Republicans win most of the county's elections.

Being the majority party helps to attract "good" candidates of both categories.

★ ★ ★

The Democrats as the minority party, find that qualified prospective candidates presently holding good jobs are reluctant to spend time and money on a hopeless cause.

CERTAIN DEFEAT

"Name" Democrats hesitate to run headlong into certain defeat.

On top of that, there's a little game sometimes engaged in by attorneys.

Prevented by professional ethics from advertising, they get their name before the public by running for office, but sometimes spend little time or effort and make no serious attempt.

★ ★ ★

Failure to come up with enough attractive candidates helps keep Democrats in the minority, and from at least winning a few more elections than they do.

DEM STRONGHOLDS

Republicans can attest to that dilemma on the basis of their experience in the two county legislative districts, including Pontiac, that habitually vote Democratic.

The problem this election time, however, is much more complicated than usual.

It's obviously hard to line up candidates for the legislature when no one knows if the state apportionment commission will draw new districts in time, or whether there will be any legal districts or legislative elections at all in 1964.

★ ★ ★

Getting anyone to plan a campaign for a county office is a bit sticky, too, since the State Legislature may extend the terms of incumbents in order to start off the new four-year terms under the new State Constitution in 1966 instead of 1964.

School Board to Open Bids

Bond Issue, Building Eyed in Waterford

Bids for a $4.25-million bond issue and construction bids on five elementary school additions will be opened at 8 p.m. today by the Waterford Township Board of Education.

The bond issue will finance the first phase of a five-year school building program approved last June by the voters.

The five elementary school additions are a part of the building program.

★ ★ ★

Designed by Wakely - Kushner Associates, architects, the school additions are slated for completion before next September.

DROPOUTS

In other business at the special meeting, board members will hear a report by Waterford Township High School teacher William Green on potential school dropouts.

Also slated for board attention is a request from the Beaumont PTA for subsidy by the school district for construction of a blacktopped play area.

The board also will consider recommendations by the superintendent of schools pertaining to teacher contracts, requested leaves of absences and a resignation.

Chairman of A-Agency to Address Journalists

NORFOLK, Va. (UPI)—Glenn Seaborg, chairman of the Atomic Energy Commission, today was scheduled to address the 54th annual convention of Sigma Delta Chi, professional journalism society.

★ ★ ★

About 500 journalists from across the nation arrived here yesterday and were to be welcomed to the port city today by Mayor Roy B. Martin. Walter Cronkite, correspondent for the Columbia Broadcasting System, was scheduled to speak at an evening meeting today.

Jetstar 1
Jerome
OLDS-CADILLAC
280 S. Saginaw FE 3-7021

At Enggass In Downtown Pontiac
Buy Now! Save! Layaway for Christmas.
WIN A FREE TURKEY
Get Your Tickets Here
EVERYTHING you need to be a good cook and set an appetizing table!
GOLD DECORATED DINNERWARE
Plus COMPLETE SET ALUMINUM COOKWARE
COMPLETE SERVICE for 8
BOTH SETS ONLY $19.88
50¢ A WEEK NO CASH DOWN
LARGE DUTCH OVEN
3 QT. COVERED SAUCE PAN
3 QT. DOUBLE BOILER made with 3 qt. pan, lid and insert
JUMBO CHICKEN FRYER
7" UTILITY SKILLET
4 PC. EGG POACHER
2 QT. CASSEROLE use 3 qt. lid
use without cover for 2 QT. PUDDING PAN
use without cover for 10" JUMBO SKILLET
use without cover as ALL PURPOSE 3 QT. PAN
8 SAUCERS
8 DINNER PLATES
8 CUPS
CREAMER
SUGAR
8 SOUP/CEREALS
8 SALAD PLATES
Gold Decorated DINNERWARE
COMPLETE DINNERWARE • 8 Dinner Plates • 8 Soup/Cereals • 8 Salad Plates • 8 Cups • 8 Saucers • Sugar • Creamer Each piece Gold decorated
COMPLETE COOKWARE • Large Dutch Oven with lid • 10 inch Jumbo Skillet with lid • 7 inch Utility Skillet • 3 Qt. Sauce Pan with lid • 3 Place Egg Poacher Plate • 3 Aluminum Insert Cups • 2 Qt. Casserole Inset Pan • Recipe Cookbook • Box of Brillo Cleaning Pads
Brillo
Three Convenient Ways to Pay
• Cash • 30-Day Charge Account
• Convenient Budget Terms
PAY AS LITTLE AS 50c A WEEK
Lay Away for Christmas Now!
THE STORE WHERE GRANDPA AND GRANDMA BOUGHT
PONTIAC Enggass JEWELRY CO.
IN DOWNTOWN PONTIAC
25 NORTH SAGINAW STREET



EASY DOES IT: DOBBS' NEW SNAP-O-MATIC BRIM

The brim that snaps precisely into place with the flick of a finger, every time. No more guessing how far back or how far forward the brim should snap. You'll find this pre-shaped hat brim on a most handsome center crease, model with narrow brim; in handsome shades of Cordovan brown or black diamond. We have it in sizes 6⅞ through 7½, and it's priced at a modest . . . $15



MANSFIELDS' CORDOVINOS LOOK LIKE CORDOVAN

but they're lighter in weight and cooler on your feet. Happily, this calf leather has the smooth and supple feel of Cordovan, the handsome glow of Cordovan, and the wonderful wearability of Cordovan. We have them in two shades: classic dark cherry or black. In two styles: left, moccasin toe; right, wing tip. And in sizes 7 to 12. When you see them and try them on, don't try to guess the price, you're apt to be way over . . . 16.95

Hughes Hatcher Suffrin

Our Pontiac Mall Store Is Open Every Evening to 9 P.M.



AP Photofax

FISH FRY — Sen. Philip A. Hart, D-Michigan, serves freshly cooked whitefish to colleagues in the Senate Dining Room yesterday. From left are Sens. Eugene McCarthy, D.-Minn., Kenneth Keating, R-N.Y., Hart and William Proxmire, D-Wis. Hart arranged the free feed for all senators in an effort to aid flagging Great Lakes fishing industry, hard hit by the recent botulism scare.

Imported foods supplied about 13 per cent of the total food used in the United States in 1961 and 1962, according to Ohio State University extension economists.

Fulbright Sees End to Foreign Aid Cuts in Senate

WASHINGTON (UPI) — Sen. J. William Fulbright, D-Ark., said today he thought the Senate could "hold the line against further cuts" in its embattled foreign aid bill, now tentatively slashed to about $3.7 billion.

Fulbright is chairman of the foreign relations committee, which sent the measure to the Senate with a $4.2-billion recommendation.

The bill would authorize another year of U.S. economic and military assistance around the world.

★ ★ ★

The current figure of $3.7 billion is only $240 million more than the House voted and $788 million less than President Kennedy's $4.5-billion request.

SENATE OKAY

After eight days of dragging debate, the Senate last night unanimously approved a bipartisan leadership amendment proposing an over-all "package" cut of $460 million.

Action on the major money totals was a big step toward a final vote on the measure and partially revived fading hopes that the Senate might finish the prolonged debate this weekend.

But more than 50 amendments remained for possible action. Critics of the bill, led by Sens. Wayne Morse, D-Ore., and Ernest Gruening, D-Alaska, said they intended to force showdowns on a long series of proposed changes.

★ ★ ★

Shortly before the 89-0 vote on the face-saving leadership "package" cut proposal, the Senate voted 89-3 to whittle another $50 million from the program.

REDUCE FUND

This was done by reducing the amount for President Kennedy's contingency fund, but allowing more for the Latin American Alliance for Progress program.

The contingency fund cut was proposed by Democratic whip Hubert H. Humphrey, Minn., who worked it out after long conferences with the leadership.

The contingency fund is allotted for emergency use as the President sees fit.

★ ★ ★

Democratic Sens. Henry M. Jackson, Wash., Claiborne D. Pell, R.I., and Richard B. Russell, Ga., cast the only dissenting votes.

Democratic leader Mike Mansfield, Mont., and Republican leader Everett M. Dirksen, Ill., with backing from top members of Fulbright's committee, originally proposed an over-all $385-million cut in the $4.2-billion figure in the hope of staving off deeper cuts.

But the Senate, in two actions this week, upped the total cut to $460 million before adopting it.

Adoption of the Mansfield-Dirksen proposal left few major money items for further cutting.

★ ★ ★

But prolonged battles were looming over several nonmoney items, including a provision in the bill to restore most-favored-nation trade status to Communist Poland and Yugoslavia.

LATE SESSION

Humphrey warned the Senate to prepare for a late session tonight in an effort to speed progress on the bill.

Fulbright would make no predictions on when the Senate might reach a final vote.

★ ★ ★

But action on the leadership package cut, he said, bolstered his hopes that any further money reductions could be defeated.

COATS



EVERY STYLE • EVERY FABRIC
EVERY COLOR • EVERY LINING
EVERY FASHION AND KIND,
TO COVER EVERY OCCASION
IN YOUR BUSY LIFE!

all at a sensational... $15

- Dress coats, go-to-work coats, casual coats, car coats, great coats, pile-lined storm coats!
- Pure wool meltons, wool tweeds, deep textured woolens, deep fleecy woolens, wool broadcloths!
- Bold plaids, softly muted plaids, checks, and every new and important advance-season color!
- Low belts, fringed scarfs, big patch pockets, coin buttons . . . every smart new fashion detail!
- Quilt linings, deep pile linings, wool plaid linings, rayon satin linings, warm interlinings!
- Every one a beauty . . . every one a grand buy . . . and every one originally MANY dollars more!



HERE'S WHY YOU SAVE AT ROBERT HALL
- We sell for cash only!
- There are no credit charges!
- We have no credit losses!
- You save because we save!

EST. 1940 Robert Hall OPEN EVERY NIGHT 'TIL 9:30

"Open Sundays 12 Noon to 6 P. M." Plenty of Free Parking

— IN PONTIAC, 200 North Saginaw St. —

IN CLARKSTON-WATERFORD on Dixie Hwy. Just North of Waterford Hill

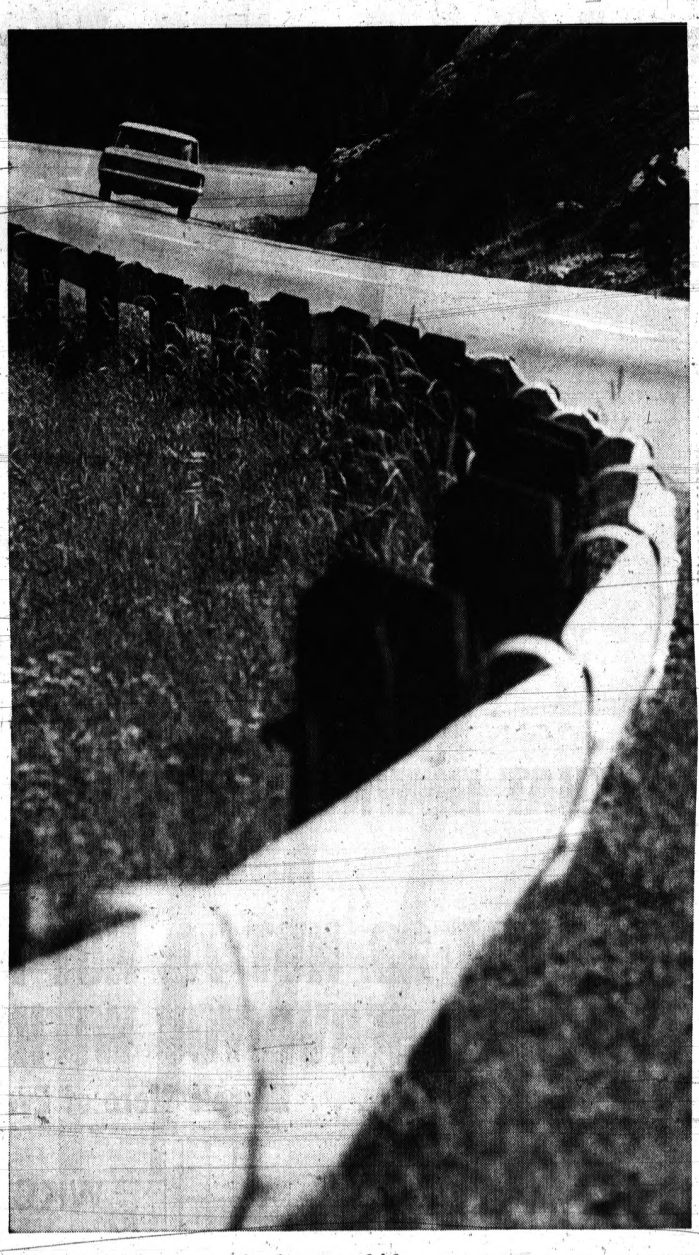

Stop at the next overlook? Good idea.

Stretch your legs. Take in the view. You've got time.

Because you've been making time. Good time.
Your car's been throbbing with power ever since you switched to No-Nox®.

You can depend on No-Nox, Gulf's premium gasoline, to pep up your car. Its special additives keep spark plugs firing properly.
And its higher octane delivers peak power – with no engine knock.

So always fill up with No-Nox at the sign of the Orange Disc.

GULF®

NO-NOX GASOLINE
helps keep your car out of trouble.

GULF OIL CORPORATION

ONE COLOR



The All-New WKC Thanks the Downtown Merchants for Welcoming Them Back

ALL ROADS LEAD TO DOWNTOWN Pontiac

DID YOU KNOW? . . .

THAT DOWNTOWN PONTIAC IS THE LARGEST SHOPPING AREA IN OAKLAND COUNTY!

NOT 23, NOT 73, NOT 103, BUT 153 BUSINESSES TO SERVE YOU WITHIN WALKING DISTANCE

. . . There's More of Everything in Downtown Pontiac

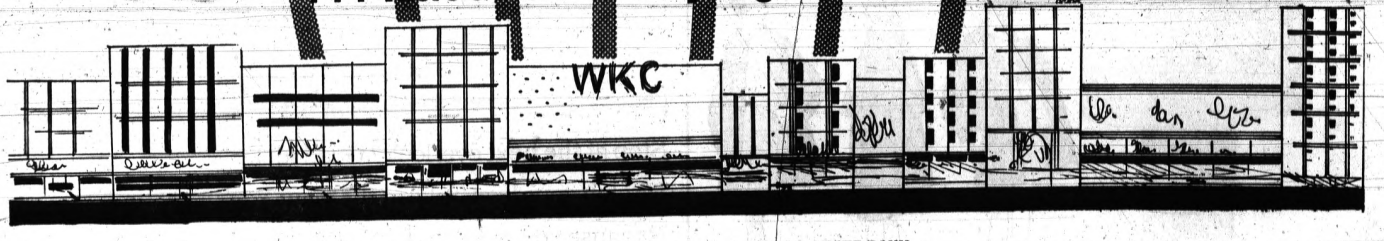

Consumers Discount Center
Victor Paint
Barnetts Clothes
White Tower
Kaufman's Clothes
Singer Sewing
Haig Shoes
B. F. Goodrich
Tasty Bakery
George's
Waite's Dept. Store
Wyman Furniture
Al Shamie Discount Store
Varden Studio
Globe Surplus
One Hour Valet
Lynn Jewelers
Central Market
Eagle Theatre
Simm's Furniture
New York Grill
Alicia Bridal
Kendale Studio
Experts Camera
Taskers Pet Store
General Public Loan

WKC, Inc.
Western Auto Supply
Sears
Thrifty Drugs
Firestone Store
Dr. Lynn Optometrist
Simms
Haskill Studios
Neumode Hosiery
Bazley Markets
Cloohan Drugs
Health Foods
Kresge
Backenstose Book Store
Thomas Jewelry
Gallagher Music Co.
Annett Realty
Beltone Pontiac
Michigan Hatters
Wards Outfitting
A-1 Vacuum
Fitzpatrick Pharmacy
Huron Optical
Good Housekeeping
Sid's Grill

GRINNELL'S
Michigan Mutual Liability Co.
Fisk Tire Sales
Big Valu
Pontiac Recreation
Gorman's Shell Station
Pontiac Paint Mfg. Co.
Double D Discount
Del Ray Store
Bobette
Beneficial Finance Co.
Minit Lunch
Hirlinger Travel
Mc Candless
Community Loan
First Federal Loan
Scarlett's Bicycle
Associates Loan
Shirwin-Williams Paint
Capitol Savings & Loan Co.
Big Value Furniture
Trophy Shop
Watkins Products
Nicholie Insurance
Shaws Jewelry

PONTIAC STATE BANK
May's
Forum Theater
Birch Restaurant
Pink Poodle
Home Auto Loan
Harrison's Lunch
Strapp's Bootery
Roger's Sporting Goods
Van Wagoner Insurance
Mitchell Typewriter
Gabert Appliance
J & R Motor Supply
The Pantry
Jacobsen Flowers
Murrays Beauty
Archer & Winters
Roosevelt Hotel
Diem's Shoes
Redmond's Jewelry
Burton's
Conn's Clothes
Merle Norman
Todd's Shoes
Pauli Jewelry

Griffs Grill
Pauli Shoes
Dickinson's
The Donut Shop
Joe's Army-Navy
Kindy Optical
Whitcroff Jewelers
Park Jewelers
General Printing
Detroit Edison
City Hall
Main Fire Dept.
Pontiac Retail Store
Tony's Barber & Beauty Shop
Eddies Barber Shop
Andre Beauty Salon
Callies Beauty Shop
Schafer's Flowers
Calbi Music Store
Nu-Vision Optical
Pontiac Optical Center
Waldron Hotel
Federal's

Liberty Cafe
Muntz TV
R & H Shoes
Cunningham Drug
Connolly's Jewelry
Wigg's
Osmun's
Thom McAnn Shoes
Hanover Shoes
Pontiac Printing
Enggass Jewelry
Berman Optical
Ritz Cafe
Acme Paints
Pontiac Glass
Orwant Hearing Aid
Consumer's Power
Police Dept.
Main Library
Osteopathic Hospital
Murray's Beauty
Archer and Winters
Roosevelt Hotel
Callies Beauty Shop
Lee's Diner



ALL ROADS LEAD TO THE ALL-NEW WKC

WIN YOUR TURKEY — Come to WKC for Your FREE Entry Blank

OPEN THURSDAY, FRIDAY and MONDAY TIL 9 P.M. — FREE PARKING AT REAR OF WKC!

PORTABLE TYPEWRITER And Case
Standard keyboard and all important features found in office machines. No Money Down
$37.88

3-Pc. Ladies LUGGAGE Ensemble
Set includes train case, week-end and pullman case. Scuff resistant—washable.
No Money Down
$12.88

CARAFE ENSEMBLE
6 china cups, 6 china saucers with brass bracket and brass stand to hold carafe and warmer.
9.88 EASIEST TERMS

CHROME Clothes Tree
Stands 68". All steel tubing. Shining chrome plate. All parts self-locking.
$5.88 EASIEST TERMS

9-PAIR SHOE RACK
Pre-assembled, all welded construction. Bright plating.
99c

New RONSON "TYPHOON" Windproof LIGHTER
Includes lighter fluid. Many colors to choose from.
Reg. 2.95 Value
$1.99
No Money Down

"Starfire" Ladies' and Men's DIAMOND TRIO
Ladies' diamond engagement ring. Matching diamond wedding ring and matching gent's diamond ring.
ALL 3 RINGS FOR $99
No Money Down

STEREO or MONAURAL LP RECORD ALBUMS
All latest hits including Cleopatra theme and Hootenany and many more.
SAVE NOW 99c

Portable Stereo Phono With BRASS Record Stand
True dual-channel stereophonic phonograph with VM automatic changer. Plays all speeds.
No Money Down
$48

GENERAL ELECTRIC CLOCK RADIO
Deluxe automatic model wakes you to music—lulls you to sleep.
No Money Down
$15.88

ELGIN, BENRUS, BULOVA, HAMILTON, GRUEN, LONGINE, CARAVELLE, WELSBORO DRESS and SPORT WATCHES
Some waterproofs, expansion bands, sweep hands
As Low As
$12.95

MEN'S DELUXE REMINGTON "OLLAMATIC 25 SHICK and RONSON 300 ELECTRIC SHAVERS
These are latest deluxe models at one low discount price!
Your Choice
16.88
No Money Down

FAMOUS 30-GALLON GAS WATER HEATER
10-year guarantee. Fast recovery. Fiberglass insulation.
NO MONEY DOWN
$58

4-SPEED PORTABLE PHONOGRAPH
Plays all size records. Volume control. Handy portable case.
14.88 No Money Down

QUILTED CELANESE - TAFFETA QUILT-STITCHED BEDSPREAD
Full bed size . . . durable and good looking. Your Choice of decorator colors.
No Money Down
16.88

BOYS' LIGHTWEIGHT SPEED BIKE
Full 26" size. Comes with all-purpose tool bag, tools and kick stand. Tail reflector. Deluxe quality.
No Money Down
$29.88

27"x48" ALL COTTON THROW RUGS
FOAM RUBBER PAD IS FUSED TO BACK OF RUG
All purpose cotton rugs, machine washable, built-on foam backs for lasting wear. Assorted colors to fit all decors.
No Money Down
$3.88

ARVIN ELECTRIC HEATER with FAN BLOWER
Has automatic thermostat. Blower gives instant heat.
No Money Down
16.88

SLIDING GLASS DOOR BOOKCASE CREDENZA
Use as a bar, bookcase. Has sliding glass doors. Blond or Walnut. 36" high, 30" wide, 10" deep. Mar-resistant finish.
No Money Down
$19.88

3-Pc. Solid Brass Fireplace Ensemble
Solid brass frame, curtain screen, with hood, has "moo" pattern fillagree and Pull-O-Matic pull chain to open and close black mesh curtains. Hanging brass poker and brush.
No Money Down
$26.88

7x35 COATED OPTICS BINOCULARS
For a closer look. Includes neck strap and carrying case. For hunting-spectator sports.
No Money Down
18.88

GIFT PACKED 50-PC. SERVICE FOR 8 STAINLESS STEEL TABLEWARE
Gleaming finish. Requires no polishing. Won't stain or tarnish.
No Money Down
$12.88

5-Pc. Desk Set Free
Choice of Finishes
YOU GET ALL 7 PIECES:
- Full size desk and chair
- Blotter and holder
- Ball Point pen, stand
- Letter opener, calendar

Modern styling in walnut, mahogany, maple or limed oak. Bright brass drawer pulls.
No Money Down
$39.88

NO MONEY DOWN—UP TO 3 FULL YEARS TO PAY


Model RS 35-63
FRIGIDAIRE AUTOMATIC ELECTRIC RANGE
Amazing Cook-Master starts, stops oven automatically! Broils beautifully. Intense radiant heat broils like charcoal!
No Money Down
$188

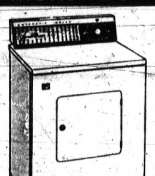
SPEED QUEEN, ELEC. DRYER
3-way heat control to dry all fabrics safely—Hi, Low or Air Only. Exclusive "In-a-Door" lint trap. Positive timer control. Drum stops automatically when door is opened.
No Money Down
$129.90

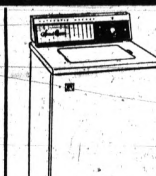
SPEED QUEEN AUTOMATIC WASHER
Water temperature control, automatic lint remover, automatic sediment ejector, 5-year transmission guarantee. Special cycle for silks and woolens.
No Money Down
179.54


PHILCO 300-lb. Family Size CHEST-TYPE FREEZER
New low price! Has two storage compartments — counter balanced Lid for extra safety—vinyl seal lid gasket. Hurry in!
No Money Down
$168


New 1964 ADMIRAL REFRIGERATOR
Over 9 cu. ft. capacity—across top freezer and chill tray—deluxe features in the magnetic door—and more.
No Money Down
$148

8-Piece Deluxe WALNUT BEDROOM OUTFIT
Beautiful walnut finish. Double Dresser with mirror, Chest of Drawers, bookcase bed plus innerspring mattress and box spring. 2 colorful vanity lamps.
No Money Down
$139

SMALL DEPOSIT HOLDS YOUR LAYAWAY 'TIL CHRISTMAS

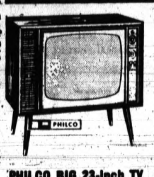
PHILCO BIG 23-inch TV CONTEMPORARY CONSOLE
Has cool chassis. Vivid vision, 22,000 volts of picture power, advanced automatic picture pilot perfects contrast.
No Money Down
$188



EMERSON 19-INCH PORTABLE TV Complete WITH ROLLAWAY STAND
Super distance chassis delivers superb performance everywhere. Built-in antenna.
No Money Down
$139.88


5-PIECE DINETTE SET
Deluxe Dinette Sets with stain and heat resistant tops. Browntone finish. Matching chairs are well-padded with vinyl covers.
No Money Down
$34.88


DOUBLE DOOR ALL METAL UTILITY CABINET
All steel, baked on white enamel. 5 roomy shelves for plenty of storage.
$19.88 No Money Down


ROOMY DOUBLE-DOOR WARDROBE
All steel construction. Roomy interior with hot rack and plenty of storage space.
$19.88 No Money Down


WHITE ENAMEL BASE CABINET
All steel, white enamel. Handy storage drawer, plus shelf in base. Marproof top.
$14.88 No Money Down

7-PC. FOAM and NYLON LIVING ROOM OR SOFA BED GROUP
Stunning 100% nylon sofa or sofa bed and matching lounge chair. Both with reversible, zippered foam cushions. Plus 2 lamps and 3 modern tables.
No Money Down
$139

CRYSTAL CANDY DISHES
18c

Portable Round Bobbin SEWING MACHINE
Full size, full powered new portable with all the features to handle any sewing job. Foot control included
$39
No Money Down


HOLLYWOOD BED and INNERSPRING MATTRESS Set
Complete with innerspring mattress, box spring, washable plastic headboard and legs. Special low price . . .
No Money Down
$48


ALL ALUMINUM ROLLAWAY BED with FOAM MATTRESS
Folds up completely and rolls away for easy storage. Buy now for that needed room during the holidays ahead.
No Money Down
$12.88


2-FOR-1 BUTTON FREE MATTRESS AND BOX SPRING SET
Extra firm smooth top innerspring mattress and matching box spring by Restonaire.
Both For
68
No Money Down


RECLINER CHAIR
Reclines to any position. Attractive, long - wearing, washable plastic and decorator fabric.
No Money Down
$39


6-Pc. Danish Modern DINING ROOM SET
RICHLY GRAINED BEAUTIFUL WALNUT
You get extension table with baked on plastic finish to resist heat and stains, 4 matching chair and china hutch with waxed oak drawers for easy opening.
$178
No Money Down

FREE
Life Size Inflatable **SANTA CLAUS**
With Purchase of **FRUIT FESTIVAL DINNERWARE**
61-Piece, Service for 8 Including 4 Extra Cups
- Dinner Plates
- Bread and Butters
- 12 Cups
- 8 Saucers
- 8 Cereal-Soups
- 8 Fruit Dishes
- Coffee Pot with Cover
- Salt and Pepper
- Chop Plate
- Veg. Bowl
- Creamer
- Covered 5-qt

ALL FOR ONLY- No Money Down
$19.88

DELUXE SOFA BED
100% nylon sofa bed with foam padding. Opens easily to sleep 2 comfortably. Decorator colors.
No Money Down
58.14

6-PIECE MAPLE BUNK BED SETS
You get 2 maple beds, 2 mattresses, 2 springs, guard rail and ladder. Use as twin style or bunk style, 30-inch.
Complete
No Money Down
$58


STEEL WHITE ENAMEL UTILITY TABLE With Electric Outlet
30" high with 3 sturdy shelves. 3-way electrical socket. 15"x20" top. Rolls easily on casters.
No Money Down
$3.88


Deluxe 30-inch GAS RANGE
Fully insulated 24" oven. Large full width storage drawer. Automatic top burners. Chrome handles.
No Money Down
$98.62

Get Ready for Winter
POWER-O-MATIC SNOW BLOWER "HEART SAVER"
Powerful 3 H.P. Briggs and Stratton engine. Deep tread snow tires.
No Money Down
$89

YOUR CHOICE SALE
- Steam and Dry Iron
- Electric Can Opener with Bottle Opener
- Automatic Coffee Percolator
- Automatic Pop-Up Toaster

Your Choice
7.77
No Money Down

WKC, 108 North Saginaw Street . . . PHONE FEderal 3-7114

Chile Housing Program Cutting Huge Problem of Slums

By JOHN M. HIGHTOWER

SANTIAGO, Chile (AP)—The difference between a slum and a housing development is a smile on the face and hope in the heart. Alberto Herrera has the smile and he speaks with pride.

★ ★ ★

"We bought our lots from the housing agency," he says. "Then all of us here on the street got together and we built the houses ourselves. We moved along the work from one lot to another until we were finished."

Officials and reformers have come from many other Latin-American countries to study Chile's housing program. President Jorge Alessandri says that the national housing agency, called Corvi, has put 100,000 families in new houses or apartment units in five years.

SLUM CURSE

The slum is the curse of South American cities. It is a product of the march of the peasants to the cities to find work. It is also a product of a birth rate that is rising faster than the people, and frequently inefficient governments, can take care of.

Soon after he took office in late 1958, Alessandri put through an expanded housing program. He and his advisers also worked out, with U.S. encouragement and help, a system of savings and loan associations so that people who needed housing and could afford savings would have an orderly way of harnessing their own capital.

The savings and loan associations provide financing for family heads with regular incomes of at least $66 a month. That includes bus drivers, automobile mechanics, and the like. Corvi also works with private companies and social security associations of workers who have their own pension funds.

In addition to selling houses and apartment units by the scores of thousands, Corvi offers help to the very low-income worker. It cleans up slums, breaks up huge plots of vacant ground into small lots, puts sanitary facilities on each lot and lets the buyer do whatever he wishes about a house.

OVER 15 YEARS

That's how Herrera got his cottage. He paid $300 for his lot and he figures that the materials which he bought through Corvi cost $500. He's paying for the lot over 15 years.

He built his first two-room section of house about four years ago and has been adding to it as his earnings permitted. He now has five rooms, all small, but adding up to a minor mansion compared with the shack he and his family formerly inhabited in a shanty town.

★ ★ ★

Herrera has flowers in his yard and a gate in his fence. He keeps chickens. He has pride and a sense that he has a place in the world. He has hopes of a better future for his two children.

His neighborhood stretches away on a vast plain outside Santiago, with the snow-topped Andes in the background. Laborers who live there make about a dollar a day. Bread costs them 5 cents a pound, beef 28 cents, beans 6 cents, rice 8 cents and potatoes 4 cents.

NOT ENOUGH

Even at those costs the families have just enough money to get along on. They can send their children to school.

The Rev. Roger Vekemans, a sociologist on the faculty of the Catholic University here, says the housing problem in Latin America is far more than just a shortage of housing. It's a problem of plumbing, education, transportation, police services—a problem of providing the minimum things people need to feel they have some part in the society in which they live.

★ ★ ★

Father Vekemans has helped organize agencies to promote and coordinate housing and social work activities throughout the country. Such activities are having some impact on the thinking of church leaders in other countries.

The executive vice-president of Corvi, Javier Vidal Gonzalez, who is the director of the housing revolution so far as the Chilean government goes, reports living quarters are now being built more rapidly than the growth of the population.

STEADY REDUCTION

That means it is possible to make a steady reduction in the size and number of slums. The big problem he has to grapple with constantly is money.

Corvi this year has the equivalent of $54 million of operating capital from a variety of public and private sources, including U.S. government aid. About $9 million is made up of repayments on loans granted to home buyers in earlier years. Another $4 million came from the accounts in savings and loans associations.



AP Photofax

DO IT YOURSELF—A young boy stands in front of homes that were built in Santiago, Chile, as part of that nation's program to provide housing for low income families. Corvi, Chile's national housing agency, makes the land, complete with sanitation facilities, available to residents, who then build their own homes.

Horseplay Is Ticketed

NORTHAMPTON, Mass. (AP)— State trooper George Murphy arrested a Guilford, Conn., man and charged him with 'driving a car with his view obstructed.'

Murphy said the motorist, who was not named, had a 350-pound horse in the back seat of the car, the horse's nose resting on the driver's shoulder.

Murphy said the motorist told him he often took the colt out for a ride.

DAILY 10-10; SUN. 12-7

THURS., FRI., SAT., SUN.

Kmart

A Division of the S. S. Kresge Company

Shop the Town, Then Compare K-Mart's Low Discount Prices!

Famous-name Appliances!

G.E. HAIR DRYER
For the Hair Beauty You Want!



13.88
The "Leading Lady" hair dryer gracefully styled and handy! 14" bonnet adjusts to any head size. 4 year - round heat selections with a "cool" for the summertime.

6-Transistor Radio
Realtone, For Compact Styling!



6.88
Tiny enough to fit in your pocket! Sturdy long lasting, battery powered. Attractive carrying case and earphone included. Amazing tone quality.



It's Presto!
ALL-ELECTRIC TOOTHBRUSH
12.88
1 snap - in brushes. Runs on transistor type batteries. Cordless. The kind of brushing dentists recommend.



Convenience!
The Intermatic Time-All Timer
$8.88
5 x 1 x 2½" and completely automatic! Turns electrical appliances on or off, day or night. No special wiring . . . just plug in.



Fabric Safe!
New G.E. Steam and Dry Iron!
11.97
Under 3 lbs. New iron has wash 'n wear settings on dial. Iron easier with even-flo steam system. Built-in cord lift.



G. E. Custom Portable Mixer
11.97
Modern Hand Mixer! less than 3 lbs. 3-speed finger tip control. Chrome plated beaters have dough guards. A kitchen comfort!



All Automatic!
Rival Electric CAN OPENER
6.66
Opens all cans without the slightest hesitation. Chrome piercing lever and rugged super-hard cutting wheel.



"Coffiesta"
New Universal Coffee Maker
10.88
Wonderfully modern 4 to 10 cup size in silvery chrome or solid copper. Automatic for that perfect brew in the morning.



Economy Price!
AUTOMATIC G.E. TOASTER
12.88
Never burns fingers . . . has a high toast lift. Chrome plated steel shell that lasts. Heat resistant plastic handles and feet.



FREE TURKEYS are tops
With Purchase of Any Major Appliance
- Refrigerator
- Freezer
- Stove
- Washer
- Dryer
- Stereo
- TV



Tablemate!
Admiral Mod. TABLE RADIO
9.88
Unusually fine sounding and decorative too! Lovel all-plastic cabinet. Comes in grey, white, and turquoise. 4 tubes.



The Laurel
SELECTRON TABLE RADIO
19.97
A big 6-tube radio with AFC 4" speaker. The housewife's companion! Dial AM or FM stations. Comes in beige, ivory, pink.



Wake To Music!
Westinghouse CLOCK RADIO
14.88
6x11x3¾". Automatic wake - up - to - music switch. Modern molded cabinet and easy-reading clock face. Front mounted Alnico speaker.



Listening Magic
9-Transistor Realtone Radio
9.97
Really trim, compact! A Realtone will keep you in music all day long! Batteries carrying case, earphones included.

GLENWOOD PLAZA PERRY AT GLENWOOD

THURS., FRI., SAT., SUN.
OPEN DAILY 10 to 10 — SUN. 12 to 7

Kmart

Walnut and White
CLOCK and CABINET

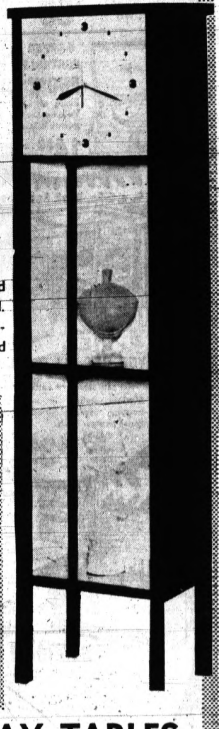

KMART DISCOUNT PRICE 19.88 Charge It!

16x11x57" high. One year guaranteed electric movement with sweep second hand. Light in upper compartment. An exceptionally handsome piece of furniture and an accurate timepiece.



Vinyl plastic
ROUND HASSOCK
in persimmon, red, green, tan or gold. Kmart discount priced. 6.77

SET OF 4 TRAY TABLES
Smart, useful, decorated TV tables a must in every home. 3.77

4-Pc. Fiberglas TV Snack Trays
K-mart Discount Price 6.66



Television Viewing | Adult Bed Tray | Child's Play Table | Student's Use | Buffet Luncheon

Folding—TV Lap or Bed Tray
With Brass Tubular Legs
12½x17¼ Tray Size

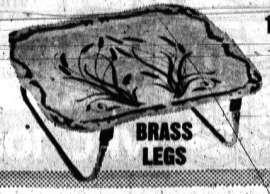

BRASS LEGS

66¢ Each

OPEN DAILY 10 TO 10, SUNDAY 12 TO 7
THURS., FRI., SAT., SUN.

Kmart

A Division of the S. S. Kresge Company

Dynamic DISCOUNT DAYS!

STRETCH YOUR CHRISTMAS BUDGET DOLLAR DURING K-MART'S DYNAMIC DISCOUNT DAYS!

Start Holiday Shopping in Saving Now!

FESTIVE HOLIDAY NEEDS OUTSTANDING SAVINGS!



Festive Poinsettias
PLASTIC HOLIDAY FLOWERS
8c
Colorful red or white poinsettias with 3, 4, and 5 leaves. Buy several and decorate packages with poinsettias. Buy now!



4 ROLLS OF GAY CHRISTMAS PAPER
Each roll of gift wrapping paper is 20 x 90". Choose from eight artistic designs. Stock up now!
37c

6 BIG ROLLS OF GIFT WRAP PAPER
Two assortments to choose from. Each features 12 popular designs. Each roll is 26x88". Total 528" for 6 rolls.
84c

GIFT FOLDERS, TAGS AND CARDS
Tags, folders, 'n cards for every Christmas gift . . . 70 in each pak. Don't be caught short. Buy several!
33c

With Glass Bowls . .
COLORFUL CANDLE HOLDERS
88c
Handsome "wood and gold" candle holders with transparent glass bowls in ruby, emerald or topaz. In 8, 10, 12" sizes.

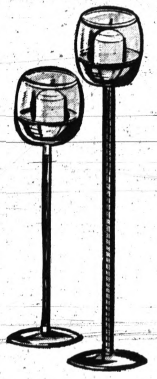

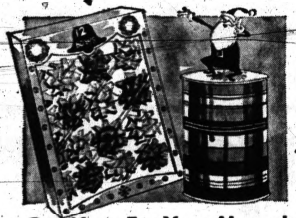

Get More For Your Money!
Star Bows & Ribbon
Your Choice **67c** ea.
Colorful star-bows stick right on packages . . . no tying or pasting. 12 in a pak. Also 8-ribbon spool, ⅝"x96'.



25 Regular or Slim Shape
YULE CARDS
K-mart Discount Price **77c**
Christmas cards you'll love sending . . . outstanding designs in gold or glitter slim and regular shape. 25 in box.

"Our Policy - Satisfaction Guaranteed or your Money Cheerfully Refunded"!



For Children!
100 CHOCKS VITAMINS
1.97
100 Chocks Multiple Vitamins. Save now!



Poly-Vi-Sol
CHEWABLE VITAMINS
2.91
100 Poly-Vi-Sol vitamins. Be healthy.

SEW YOUR OWN AND SAVE AT A DYNAMIC DISCOUNT

Wonderful New-Season Selection of Small Floral & Juvenile Prints & Solids

COTTON FLANNEL REMNANTS

Kmart 4.99 yds. for

First Quality and All Double Nap

Now's the time to start sewing those Christmas gifts. Choose from 1 to 10 yd. lengths in delightful prints, pastels, white.



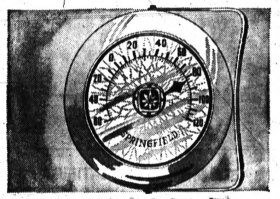

Ivory Colored Outdoor
THERMOMETER
Dynamic Discount Days **77c**
Dependable outdoor thermometers with brackets. Ivory colored. Charge it now at K-marts discount price.



Schick's New
5 STAINLESS STEEL BLADES
69c
Krona Plus Stainless Steel Double Edges.



Economy Size
VASELINE HAIR TONIC
73c
6-oz. economy size Pond's hair tonic.

VALUE PLUS



1.84

TALL FRENCH BALLERINAS
Perfect for Vanity or Boudoir
K-Mart—and only K-Mart—could offer these outstanding shade values. Each features a lace gathered skirt with gleaming ribbon trim accents. Add beauty and charm to your home . . . at such a low, low price! In White, White/Pink, White/Aqua, White/Lilac

GLENWOOD PLAZA CORNER NORTH PERRY AT GLENWOOD

Among Ruling Viet Officers

Mme. Nhu Feels She Still Has Support

By DORIS KLEIN

LOS ANGELES (AP) — Mme. Ngo Dinh Nhu was reported today to believe that she still retains the loyalty of certain officers in the military junta which overthrew her ruling family's regime.

★ ★ ★

Mme. Nhu's husband, Ngo Dinh Nhu, the country's political strongman, and his brother, President Ngo Dinh Diem, died in the coup last week.

A reliable source said Mme. Nhu planned to return to South Viet Nam before the first general election is held under the new ruling group.

REGAIN POWER

South Viet Nam's former first lady believes she can regain political power in her country with the aid of the dissident officers, the source said.

Meanwhile, Mme. Nhu was reported to have received a telephone call since the coup from former Vice President Richard M. Nixon.

★ ★ ★

Nixon explored, among other things, the failure of American officials in South Viet Nam to grant asylum to another member of the deposed family, President Ngo Dinh Diem's brother, Ngo Dinh Can.

Can sought protection in the American Consulate at Hue, capital of central Viet Nam. But U.S. officials refused it and flew him to Saigon, 400 miles south, in an American military plane. Buddhist opponents of the ousted Ngo Dinh Diem regime charged that Can ruled the central region as a tyrant.

OTHER DETAILS

No additional details of the reported conversation between Nixon and Mme. Nhu were disclosed.

Mme. Nhu moved into spacious quarters Wednesday in the lavish hillside home of Mr. and Mrs. Allen Chase in the wealthy Los Angeles residential district of Bel Air. With her was her eldest child, Le Thuy, 18, and her secretary Nguyen Thi Tuan.

★ ★ ★

There they hope to be reunited with Mme. Nhu's three younger children, ages 15, 11 and 5 who were flown from Viet Nam to Rome. They are being cared for by Mme. Nhu's brother-in-law Archbishop Pierre Martin Ngo Dinh Thuc who is attending the Vatican Ecumenical Council.

Mme. Nhu sent a cable Wednesday to the Archbishop expressing her concern at not being able to reach him or her children by telephone.

Mme. Nhu had originally sought to have the children flown to Rome via Los Angeles. But the U.S. Department of State said the message was received after the children were on their way to Rome via Bangkok. They arrived there Tuesday.

Mme. Nhu's host is a businessman with extensive land holdings in the Orient and Australia. Her hostess is a clinical psychologist.

★ ★ ★

"Our home is open to her as are our hearts," said Mrs. Chase. "She is welcome to stay as long as necessary." The home is a pink stucco mansion with white shutters situated on a 4-acre site amid trees and formal gardens.



AP Photofax

TO NEW HOME — Mme. Ngo Dinh Nhu (right) and her daughter, Le Thuy, push their way through newsmen as they leave their hotel in Los Angeles yesterday on the way to their new home. They'll live in the hillside villa of Mr. and Mrs. Allen Chase in the Bel Air district.

Woman Eyes Presidential Primaries

WASHINGTON (AP) — Sen. Margaret Chase Smith is seriously considering entering some presidential primaries to offer Republicans a "third choice" in the selection of their 1964 nominee.

★ ★ ★

The snow-haired Maine Republican, who has served in the Senate since 1949 after nine years in the House, is expected to announce in a speech before the Women's National Press Club here Dec. 5 whether she will become an active candidate.

Although politicians generally doubt that the electorate yet is conditioned to the idea of a woman as president, Mrs. Smith's friends think that if she made a good showing in some of the primaries she would be in a strong position as a potential vice presidential nominee.

The only known constituents of the atmosphere on the planet Jupiter are menthane and ammonia.

A dramatic interpretaton of

RCA VICTOR TOTAL SOUND STEREO

the exciting new "Spinet" featuring a new concept in sound projection

Inspired in concept, flawless in execution—this is RCA Victor's stunning new "Spinet" design. Interpreted here in the drama of Danish Modern this Total Sound Stereo showpiece features brilliant sound projection from two "tweeters" and two mid-range speakers, plus superb bass response from two 12-inch "woofers." A powerful 58-watt Dual Channel Amplifier (32 watts E.I.A. Standard) provides extremely fine response from 40 to 20,000 cps. RCA Victor's new Studiomatic record changer with diamond stylus plays all sizes of records intermixed in any sequence. And audiophiles will appreciate the tonal purity of the Custom FM-AM Tuner that's already equipped to receive FM Stereocasts.



The MARK VI 3VF51 Series

$350

THE MOST TRUSTED NAME IN SOUND

COME IN FOR A DEMONSTRATION... YOU MUST HEAR IT TO BELIEVE IT!

FREE PROMPT DELIVERY

FREE GUARANTEE SERVICE

BUDGET TERMS 36 MONTHS to PAY

FRAYER Appliance

589 Orchard Lake Ave. FE 4-0526

OPEN EVES. 'til 9:00 SATURDAY 'til 6:00

THURS., FRI., SAT., SUN. -- OPEN DAILY 10 TO 10 -- SUN. 12 TO 7

K mart

A Division of the S. S. Kresge Company

ALL NEW!!! Discount Camera Department—Savings galore on

CAMERAS and PHOTO SUPPLIES



MANSFIELD 35mm Slide Projector

25.88

Changes 25 slides automatically without slide trays. 500W picture and enclosed case.

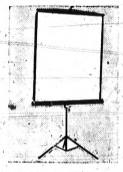

LENTICULAR MOVIE SCREEN

8.88

40x40 Silver Shower slides, movies sharper, and brighter than glass bead. Stand folds; enamel case.



WESTINGHOUSE MOVIE LIGHT

7.77

Light up your pictures! Powerful sealed beam, head tilts for bounce lighting. Safe storage carton.

At K-mart You Get

- Expert instructions on new equipment
- The correct answers on how to take better pictures
- The best cameras for each photographer's needs

MERCHANDISE ASSORTMENT

• Top Quality for the professional photographer • Single lens reflex cameras • Box cameras • Semi-automatic cameras with built-in light meters • Accessory lenses • Electronic flash units • Tripods • Projection screens • Movie editors • Projectors.

NATIONALLY KNOWN BRANDS

• Bell & Howell • Argus • Viewmaster • Eastman Kodak • Sawyer's • Yashica • Keystone • Radiant • Minolta

CUSTOMER SERVICE

• Charge accounts • Time payments • Qualified Personnel • Photo finishing (24 hour service)



DYNACHROME COLOR FILM

2.09

8mm and 35mm 20-exposures. You'll get rich, sparkling color. Price includes processing, too!



BAIA EDIVIEWER

19.88

Large brilliant viewer; focusing control; simplified splice. Boasts 4 to 1 rewind, transformer.



ZOOM ELECTRIC 8mm YASHICA

79.88

Reg. 104.88! Never wind it! Auto electric eye exposure control. Pistol grip included for steadier movies.

Our Camera Dept. Specializes in **BIG ASSORTMENTS**

When You Shop at K-mart Your Satisfaction is Guaranteed

100 Only	200 Only	300 Only	200 Only	120 Only	72 Only	12 Only	100 Only	50 Only
KODAK 8mm ROLL OF MOVIE FILM	KODAK 127-620 VERICHROME PAN	KODACHROME II COLOR SLIDES	NEW DYNACOLOR UNIPAK 35-8mm	GE-SYLVANIA #5 FLASH BULBS	8mm REELS & CAN-200 Ft.	HANDY COMPCO SLIDE SORTER	KODAK 127-620 KODACOLOR FILM	NEW POLACOLOR FILM TYPE 48
1.69 LIMIT ONE PER CUSTOMER	3/99c LIMIT THREE PER CUSTOMER	1.43 LIMIT TWO PER CUSTOMER	99c LIMIT TWO PER CUSTOMER	89c doz. LIMIT ONE PER CUSTOMER	29c LIMIT ONE PER CUSTOMER	4.88 LIMIT ONE PER CUSTOMER	82c LIMIT ONE PER CUSTOMER	3.88 LIMIT ONE PER CUSTOMER



KODAK Motor Matic 35MM Camera

86.88

Takes 10 pictures in 10 seconds. Built in Flash. F2.8 Lens.



35mm ARGUS AUTRONIC II

77.88

Automatic electric eye, coupled range finder. Shutter speeds 1/30 to 1/500. F2.8 Cintar lens.



KIDS LOVE IT! CARTOON SHOW

8.77

Cartoon theater contains 7 reels of cartoon favorites, viewmaster projector and projection screen.



3-D 7-REEL CARTOON PACK

1.97

You get 49 3-D cartoon scenes that fit all 3-D Sawyer viewers and Sawyer projectors. Great fun!



NEW DAYLIGHT MOVIE LAMP

13.88

First! Daylight indoors for movies . . . use daylight film indoors and out, no more filters and changes!



PORTABLE TABLE FOR PROJECTION

18.88

Most portable yet! Actually folds into an attache case. Has 2 electrical switches plus viewer.



ZOOM AUTO-LOAD 8mm PROJECTOR

84.77

Argus projector has auto threading, 500 watt picture, zoom lens. Shows movies in reverse or stills.



ARGUS 35mm Slide Projector

58.88

You get fast and easy remote control operation, sharp 500W picture. Holds 60 slides. No. 541.



ZOOM ELECTRIC 8mm CAMERA

119.97

Never wind it! It's fully automatic. Has super sensitive "CDS" exposure control, pistol grip.

GLENWOOD PLAZA CORNER NORTH PERRY AT GLENWOOD

Largest Space Spending for People, Not Rockets

WASHINGTON (UPI)—Every time the space agency stages a major launching, it throws away millions of dollars.

This is because, at this stage of space exploration, a costly booster rocket in one respect is like a penny firecracker — use it once and you don't have it anymore.

But although the National Aeronautics and Space Administration (NASA) goes in heavily for some pretty fancy and awesome rocket fireworks, this throw-away phase of its activity accounts for only a small percentage of its total spending.

The big cost item, according to Dr. George E. Mueller, is not rockets but people.

ADDRESSES UNIT

Mueller, associate NASA administrator for manned space flight, addressed the local unit of the American Institute of Aeronautics and Astronauts yesterday on the agency's $20-billion Apollo project to put men on the moon.

* * *

He said the money was being spent in four major categories:

● To recruit and train the government - industry Apollo team, 70 per cent.

* * *

● To develop the basic technology of space flight, 10 per cent.

GROUND FACILITIES

● Construction of ground facilities, 12 per cent.

● To buy so-called consumables — launch rockets, unrecoverable parts of spacecraft, and assorted materials burned up in test flights — 8 per cent.

Mueller said he gave this breakdown to show "the small proportion" of Apollo money which is spent "on things that are thrown away."

* * *

Some day, if the space engineers ever perfect reusable boosters, this proportion may become even smaller.

TRAIN TEAM

The people-cost item involves the employing and training of a 300,000 government-industry team "to carry out Apollo," Mueller said.

* * *

"It is the largest team," Mueller said, "ever put together for a single project in the history of the nation."

Central Treaty Group Ends Military Talks

ANKARA, Turkey (AP)—The Central Treaty Organization's top military men ended their two-day regular regional meeting Wednesday.

A brief communique said the military committee of the allied countries — Iran, Pakistan, Britain and Turkey — considered defense plans and approved combined training programs up to 1965.

Incumbent Is Defeated

DANUBE, Minn. (UPI) — Emil Voelz was elected mayor Tuesday by defeating the incumbent, George Voelz, his brother.

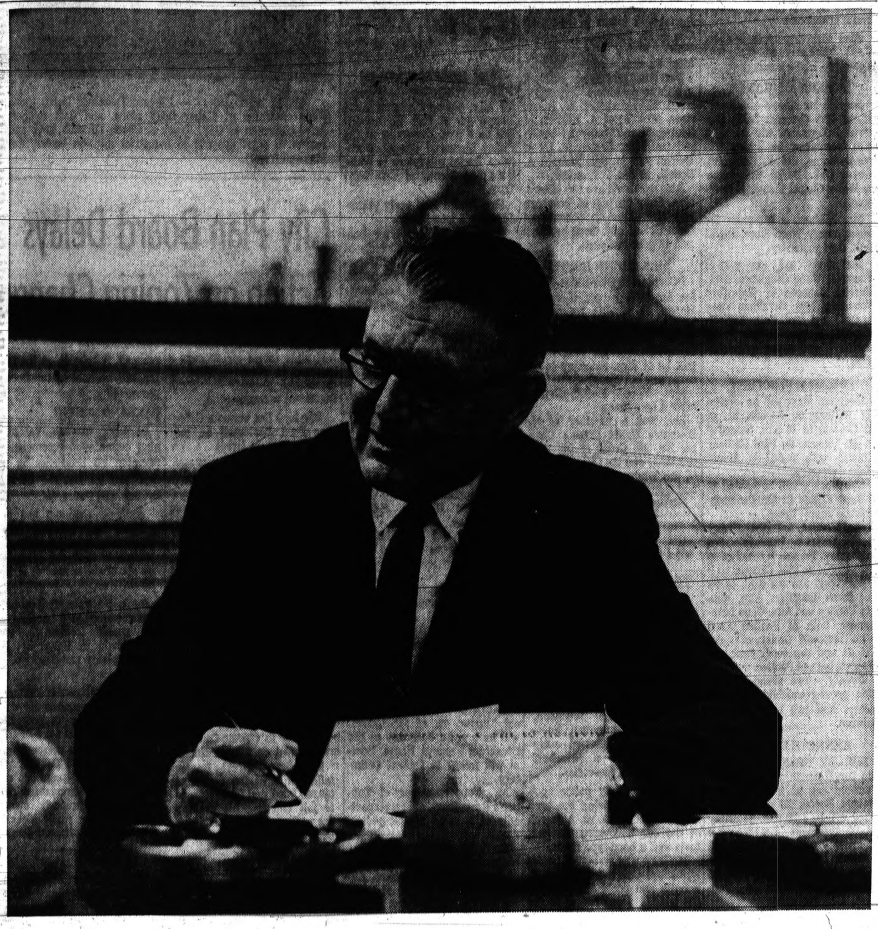

"Why don't you go to Osmun's?"

Bankers know Osmun's.

They have found that the time and money invested here in a suit or outercoat yield maximum interest — in quiet good taste and long-range value.

That's why in over 32 years so many of our fiscal friends (like our man in the picture) have taken the trouble to recommend us. And for that we are grateful.

That's why we find it *no* trouble at all to continue offering everyone the well-known Osmun's dividends: Nationally famous brands . . . special charge plans tailored to your exact budget needs . . . free alterations . . . free parking always . . . and the people of Osmun's who really enjoy serving you.

Does all this make your visits here pleasanter? Your shopping easier? You can bank on it.

WHY DON'T YOU GO TO OSMUN'S FOR: America's Top Names in Outercoats. Rich woolens, outstanding needlework, unsurpassed styling are yours in every coat. Choose from cashmeres, Saxonies, Cheviots, worsteds, and the new sharkskins.

OUTERCOATS from $59.95 to $119.50

by Eagle, Barron-Anderson, 'Botany' 500, and Ronald Bascombe

a part of Pontiac since 1931

OSMUN'S

STORES FOR MEN AND BOYS

Use One of Osmun's Individualized Charge Plans

FREE PARKING at All Stores: DOWNTOWN Open Fri. and Mon. 9:30 'til 9 P.M. Tues., Wed., Thurs. and Sat. 9:30 'til 5:30 P.M. FE 4-4561 • TEL-HURON Open Every Night 'til 9 P.M. FE 4-4561

Thrifty DRUG STORES

WALGREEN AGENCY

LOW, LOW Prices ON NATIONALLY ADVERTISED DRUGS and COSMETICS!

14-OZ. LISTERINE ANTISEPTIC Regular 98c 59c

KLEENEX 400 Count Box 35c Value 21c

CONGESTAID SPRAY 1.19 Size 79c Push-button Eases coughing, clears up congested sinuses.

FREE TURKEY Just come to Thrifty's for your free entry blank.

Bottle of 500 IODINE RATION 99c

180 GERITOL TABLETS 9.98 Value $6.66

12-OZ. BOTTLE HAIR TONIC 1.49 Value 96c

2.39 Value PREPARATION "H" SUPPOSITORIES Pkg. of 24 1.59

RUPTURE-EASER RIGHT OR LEFT SIDE $4.95 No Fitting Required Double $5.95

100 BUFFERIN TABLETS 1.25 Value for fast pain relief 77c

CORICIDAN COLD TABLETS 1.08 Bottle of 25 53c

Aids Digestion MIAZYME 12 TABLETS 98c

5-Oz. ANALGESIC HEET LINAMENT 1.25 Value 86c

DISCOUNT COSMETIC SALE

DRYSKIN BATH OIL $1.00 Size 59c Another Bourjois beauty bonus. Secret formula that softens, smooths dry, rough skin.

REVLON SILICARE 12-Oz. Size $1.65 Actually promotes healing, protects skin from drying out. Delightful fragrance.

NEW MILK WAVE LILT Reg. $2.19 $1.69 Just add milk and wave. The permanent for mother and daughter.

4-OZ. RUBITUSSIN COUGH SYRUP 1.25 Value 89c

Pkg. of 18 CONTAC COLD CAPSULES 1.49 Value 96c

BRECK SHAMPOO 1.75 Value $1.19 Giant 16-oz. bottle. 8 types, dry, normal, oily. Leaves hair lustrous.

PLAYTEX LIVING GLOVES 2.07 Value $1.09 You get FREE extra right hand playtex glove. 2 gloves in all.

SECRET DEODORANT 1.00 Size 69c No matter how hot it gets . . . roll on keeps you cool, calm, dry.

Chuck's CHEWABLE VITAMINS 100 Fruit Flavored 2.98 Value 1.99

1.35 10-OZ. SIZE NOXEMA SKINCREAM 74c

SALE SKIN DEW Skin Dew Herbessence Cream Cleanser Helena Rubinstein

HELENA RUBENSTEIN FREE SKIN DEW GIFT OFFER With your purchase of $5.00 Skin Dew, you get a free gift . . . $4.00 value HERBESSENCE CLEANSER, new formula with rich herbal essence. 9.00 Value $5.00 Plus tax Also Starter Set 5.00 Value Only $3.00

For Itchy Scalp and Dandruff SEBULEX SHAMPOO 2.16 Value 1.44

Pkg. of 50 ST. JOSEPH ASPIRIN 39c Value 26c

FASTEETH 2-ounce Size FASTEETH POWDER 67c value Holds tight 49c

Now Refillable CHANEL No. 5 Spray COLOGNE $5.00 plus tax REFILL — 3.50 plus tax. A PLEASURE TO GIVE — A pleasure to own.

d-CON 1.69 D-Con RAT KILLER Ready Mixed 1.19

REVLON 'COLORING KIT' 5 full lipsticks in exciting Honey Bee Pink, Tangerine, Sherbert, Strawberry Vanilla, Lilac Champagne, Persian Nectar. Reg. 6.25 3.75 Plus Tax

Thrifty DRUG STORE 4895 DIXIE HWY. IS A PACKAGE LIQUOR STORE

Thrifty SELF-SERVE Super DRUG STORES

City-Wide Free Prescription Delivery. Have Your Doctor Call Your Nearest THRIFTY for Prompt Free Delivery Service.

HAVE YOUR NEXT PRESCRIPTION FILLED BY US QUALITY DRUGS LOWEST PRICE

148 North Saginaw St. Near Sears | Huron Street Corner Telegraph | 4895 Dixie Highway

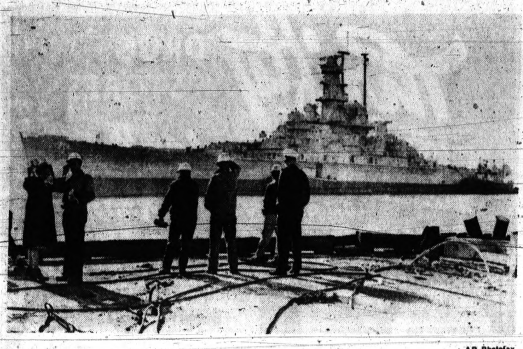

AP Photofax

END IS NEAR — The battleship Indiana is shown being towed into Richmond Harbor, near San Francisco, where the 35,000-ton vessel will be scrapped. The Indiana was completed during the second year of World War II and saw action from Guadalcanal to Japan. An average of 100 men will be employed on the project, which will take a year.

Deaths in Pontiac, Neighboring Areas

MRS. MARTHA E. GAY

Service for Mrs. Martha E. Gay, 44, of 2552 Fremont, Waterford Township, will be at 8 p.m. Friday in the Coats Funeral Home. Burial will be at noon Saturday in the Omard Cemetery, Peck.

Mrs. Gay died Sunday in Texas after a long illness. She had been a beautician.

Surviving besides her mother, Mrs. Elva MacLarty of Pontiac, are two daughters, Mrs. Carol Mann of Pontiac and Mrs. Larry Skrine in Tenessee; two sons, Thomas B. in South Dakota and Stanley E. with the U.S. Army; and a grandchild.

Also surviving are a brother, J. D. MacLarty of Waterford Township, and a sister.

JOSEPH A. MILTNER

Service for Joseph A. Miltner, 63, of 4770 Crescent Lake, Waterford Township will be at 3 p.m. tomorrow in Kinsey Funeral Home, 420 S. Lafayette, Royal Oak. Burial will follow in White Chapel Memorial Cemetery.

Mr. Miltner, a salesman for Montgomery Ward Store, Royal Oak, died yesterday.

Surviving are his wife, Frances; three daughters, Mrs. Harriet Johnson of Waterford Township, Mrs. Geraldine Vana in Ohio and Mrs. Betty Sage in Florida; a son, Joseph F. of Berkley; and seven grandchildren.

WILLIAM F. ROCHON

Requiem Mass will be offered for William F. Rochon, 81, of 49 Lincoln at 10 a.m. Saturday in St. Vincent de Paul Catholic Church with burial in Mount Hope Cemetery.

The Rosary will be recited at 8 p.m. Friday in the Donelson-Johns Funeral Home.

Mr. Rochon, a retired Fisher Body Division employe, died yesterday. He was a member of St. Vincent de Paul Church.

Surviving are his wife, Mary L.; three daughters, Mrs. Robert Landry and Mrs. Gene Lamberson, both of Pontiac and Mrs. Kenneth Cooley of Lake Orion; and two sons, Paul and George, both of Pontiac.

Twenty - two grandchildren, nine great-grandchildren, three sisters and two brothers, also survive.

KENNETH E. BEEBE

SHELBY TOWNSHIP — Service for Kenneth E. Beebe, 18-year-old son of Mr. and Mrs. Robert Beebe, of 46759 Vineyard will be 1:30 p.m. Saturday at Gethsemane Lutheran Church, Brooklands. Burial will follow in Utica Cemetery.

Mr. Beebe, an employe of Hawkins Equipment Co., Pontiac, died yesterday.

His body will be at the Milliken Funeral Home, Utica, until 11:30 a.m. Saturday.

Surviving besides his parents are four brothers; Clark, John and Gary, all at home, and Robert Jr. in the U.S. Marine Corps; two sisters, Nancy and Donna, both at home; and grandparents Mrs. Mary Beebe and Mr. and Mrs. Orville Olson, all of Bruce, Wis.

MRS. BARTON W. BODELL

WEST BLOOMFIELD TOWNSHIP — Service for Mrs. Barton W. (Edith M.) Bodell, 53, of 7241 Colony will be 11 a.m. Saturday at the C. J. Godhardt Funeral Home, Keego Harbor. Burial will follow in Woodland Cemetery, Monroe.

Mrs. Bodell died yesterday after an illness of two months.

Surviving besides her husband are three daughters, Mrs. Howard F. Leckinger of Riverview, Mrs. Fred A. Barnett of Southgate and Kathy, at home; and two sons, Barton W. III of Detroit and M. Sgt. Richard A. Bodell, in the U.S. Army.

Also surviving are two sisters, Mrs. Luby Carlton of Dearborn and Mrs. Kenneth Schnaar of Lake Orion; and three brothers and 12 grandchildren.

MRS. EDWIN HOPPE

PONTIAC TOWNSHIP—Service for Mrs. Edwin (Lona B.) Hoppe, 59, of 2214 Walnut will be 2 p.m. tomorrow at the Bossardet Funeral Home, Oxford. Graveside service and burial will be 11 a.m. Saturday in the cemetery at Pigeon.

Mrs. Hoppe died yesterday after a long illness.

She was a member of the Women's Relief Corps.; Chapter No. 266 Order of the Eastern Star; and the Oxford Branch of the Woman's National Farm and Garden Association.

Surviving besides her husband are her mother, Mrs. Arthur F. Chapin of Pontiac, a granddaughter and a brother.

DAVID ALLEN KOPP

LAKE ORION — Graveside service for David Allen Kopp, infant son of Mr. and Mrs. William L. Kopp, 450 Algene, will be at 11:30 a.m. tomorrow in the St. Joseph Section of East Lawn Cemetery.

The baby died shortly after birth yesterday.

Surviving besides his parents are two brothers, Larry and Francis, and a sister, Barbara Jean, all at home, and two grandmothers, Mrs. Phyllis McDonald of Riviera Beach, Fla., and Mrs. Neola Kopp of Pontiac.

MRS. HERBERT MOORE

AVON TOWNSHIP — Service for Mrs. Herbert (Sarah Ann) Moore, 79, of 2117 W. Auburn will be 2 p.m. tomorrow at the Pixley Memorial Chapel, Rochester. Burial will follow in White Chapel Memorial Cemetery, Troy.

Mrs. Moore died early yesterday after a long illness.

Surviving besides her husband are two sons, Francis of Utica and Herbert Jr. of Waterford Township; a daughter, Mrs. Olive Maine of Rochester; and a brother and 11 grandchildren.

WILBERT PATTERSON

WALLED LAKE—Service for former resident Wilbert C. Patterson, 68, of New Hudson will be 9 a.m. Saturday at the St. Williams Catholic Church with burial following.

Mr. Patterson, a retired fuel oil distributor, died yesterday after a prolonged illness.

The Rosary will be recited at 8 p.m. tomorrow in the Richardson-Bird Funeral Home, Walled Lake.

Surviving are his wife, Gertrude; three daughters, Mrs. Doris Sidaway and Mrs. Shirley Triplett, both of Walled Lake, and Mrs. Helen VanWell of Detroit; and four sons, Ralph, Russell and Richard, all of Walled Lake, and Harold of Brighton.

Also surviving are 25 grandchildren and three great-grandchildren.

HAROLD TUPPER

OXFORD — Service for Harold Tupper, 60, of 17 Hudson, will be 3 p.m. Saturday at the Bossardet Funeral Home. Burial will follow in Oxford Cemetery.

Mr. Tupper, owner of Tupper's Restaurant, died unexpectedly of a heart attack yesterday.

Surviving are his wife, Veda; his mother, Mrs. Muriel Bunker of Pontiac; three brothers, Audrid of Detroit, Floyd of Lansing and Cecil of Drayton Plains; and two sisters.



KNEW WE'D DO IT — Edward DeMilner (left), United Fund chairman at Fisher Body plant, and Carl Rodgers, drive chairman at GMC Truck & Coach Division, have good reason to point this out to industrial division leader, Earl Maxwell (right).

300 Teachers From All Over U. S.

Social Studies Parley Due at PNH

A national conference on teaching social studies will convene tomorrow at Pontiac Northern High School, with 300 educators expected to attend.

Sponsored by Oakland Schools, the two-day confab opens at 9 a.m. with Dr. John Jarolimek, of the University of Washington, the principal speaker.

Dr. Jarolimek, associate professor of education, will discuss "A Rationale for Conceptual Approaches to Social Studies Education" in his keynote address.

★ ★ ★

The conference will feature an in-depth view of social studies courses.

KINESCOPE

Dr. Myles M. Platt, director of social studies, Oakland Schools, will present a 30-minute kinescope explaining local social studies curriculum.

A task force of Oakland County teachers, including Pontiac instructors, recently developed a concept-based social studies curriculum.

A dinner session tomorrow night will be the backdrop for a talk by Martin Mayer, author of a controversial book, "Where, When and Why."

★ ★ ★

The conference continues through Saturday.

Dr. Stanley Dimond, professor of education, University of Michigan, will be the principal speaker at the Saturday morning meeting.

The U. of M. professor is co-author of a widely used high school civics text. He reportedly disagrees sharply with Mayer's viewpoints on social studies instruction.

The conference's final day will largely consist of demonstrations, including one involving 15 Pontiac children who will go through an eighth grade lesson.

★ ★ ★

A reaction panel, headed by Dr. Platt, and composed of the major speakers, will wrap up the conference at 4 p.m. Saturday.

Siamese Twins Born in Argentine City

MERLO, Argentina, (AP) — Siamese twins have been born here and are still living, Dr. Jorge Dalmiro Dameri announced today.

"They are joined together at the head," he said. "We feel an operation can be done." The doctor declined to give additional details. Merlo is 15 miles west of Buenos Aires.

U. S. Still Plans Pullout of Troops in Viet Nam

HONOLULU (AP)—The withdrawal of American troops from Viet Nam will go ahead as planned, the Pacific's top U.S. military commander said on Wednesday.

Adm. Harry D. Felt, who was in Saigon the day before the coup that ousted the Diem government, said 1,000 U.S. soldiers would be pulled out by Dec. 31.

County Agent for Water Plan

U. S. Grant Pending; Supervisors Give Nod

Oakland County became Waterford Township's agent for a pending federal water system grantyesterdaywhent grant yesterday when the County Board of Supervisors approved plans and specifications for the proposed $7-million system.

The Township Board last week voted to establish the county as agent for the $1-million grant requested nearly a year ago.

The grant application reportedly would stand a better chance of acceptance with the county as agent.

★ ★ ★

The Township Board filed the application last Nov. 26 under the Accelerated Public Works Act to upgrade the water system plans from a $5-million to $7-million program.

TOWNSHIP SHARES

Half of the $2-million increase would be borne by the township and the other half by the federal government if the application is approved by the Housing and Home Finance Agency.

The first stage of the township's water program entails connection of the community's existing 12 water systems, construction of two storage tanks and installation of telemeter controls.

An additional 1,200 existing homes and over 900 future home sites are included in the upgraded program.

Area Youth, 18, Is Arraigned on Weapon Charge

FARMINGTON — An 18-year-old youth was arraigned yesterday afternoon on a charge of carrying a concealed weapon.

Val McGraw of 34557 Rhonswood, Farmington Township, will face examination Tuesday. He was arrested early yesterday with a sawed-off shotgun in his possession.

Farmington city police spotted McGraw cruising the area in a car about 2 a. m. A search of the car uncovered the gun, tools and a hood-type mask.

McGraw was arraigned before Municipal Court Judge John J. Schulte and could not post $5,000 bond. He was lodged in the Oakland County Jail.

City Plan Board Delays Action on Zoning Change

The City Planning Commission last night tabled for 30 days a proposal to rezone a block of residential property on South Boulevard to commercial.

The land lies between Going and East Boulevard on the north side of the street.

A proposal to rezone the entire block came after one property owner asked for a commercial-2 zoning so he could construct a building to house moving vans and furniture.

★ ★ ★

Planners generally dislike such spot zoning and have recommended the entire block be rezoned. A hearing on the matter will be held at the December meeting.

OAKLAND ZONING

In other matters, the planning commission recommended rezoning all properties on the east side of Oakland between Orlando and Pensacola.

Anthony Grimaldi had requested the rezoning from Residential-2 so he could establish a used car sales lot on six of the seven lots in the block.

By a 5-3 vote, the commission recommended vacating an alley running from an alley east of Baldwin to University, between Chicago and Brooklyn.

★ ★ ★

The commission recommended denial of requests for commercial zonings on properties at 230 Wessen and 643 N. Perry.

A request for a personal service zoning at 466 Oakland was denied with the suggestion that the petitioner circulate a petition among property owners calling for the whole block to be rezoned to personal service.

Man Bound Over on Rape Charge

For the third time in less than a month, Louis Milton Jr. was bound over to Circuit Court for arraignment on a rape charge.

Milton, 31, of 404 Bagley failed to meet the continued $50,000 bond and was returned to jail following his preliminary examination yesterday before Municipal Court Judge Cecil McCallum.

The Circuit Court arraignment is scheduled for Nov. 18.

★ ★ ★

He is awaiting trial on two other charges of rape.

Death and Burglary

Grief Is Compounded

The grief of an Avon Township woman and her family was compounded last night.

Returning from the funeral home where her husband lies in state, Mrs. Andrew Skibowski, 1933 John R, found her house ransacked and burglarized.

Thieves had forced a rear door with a tool to gain entry sometime between 7 and 10 p. m. while the family was away, sheriff's deputies said.

★ ★ ★

Approximately $1,300 in cash was stolen from the wallets of Mrs. Skibowski and her daughter, Mrs. Barbara Lambert, 4252 Collins, Rochester.

Also taken were two portable televisions, a 28-diamond wristwatch valued at $300 and a 32-caliber revolver.

A safe in the home had been pried open, but it only contained personal papers. They were not taken.

Select Space Partners

Teens Want Talk When They Orbit

Gilbert Youth Research Co.

Space-minded teen-agers aren't trying to get away from it all.

★ ★ ★

On the contrary, they have some pretty definite ideas about preferred traveling companions should they ever be slated for a long, interstellar journey.

Of course, most of them would want an experienced space man along, to sweeten their chances of getting back to earth.

After that, nearly a third of the boys and more than a fifth of the girls would settle for their girl friends or their boy friends.

★ ★ ★

But that isn't the whole story. Nearly as many boys would go for a good conversationalist as for a girl friend. And both boys and girls put high on the list their friends of the same sex.

MOM AND POP OUT

Where does that leave father, mother, sister and brother? On earth, by and large.

Whether they don't want to risk relatives in the stratosphere, or just don't want to be bothered, the teeners assign them places far down on their preferred lists.

"Keeping on good terms for such a long trip would be mandatory," explains Nancy Nauert, 17, of Milwaukee. "I think this is easier to do with someone who means something to you, but is not in your family."

★ ★ ★

"I would feel much more at ease and would not go insane as soon with a girl, as I would with a fellow male," declares Richard Eddy, 17, of LaCrosse, Wis.

"My girl griend is a lot of fun to be with," says Rex Carhart, 16, of Evanston, Ill.

CONVERSATION

Geofrey Lannom, 15, of Indianapolis, would choose "A conversationalist — to occupy and pass the time."

But Donna Gilmore, 16, of Columbus, Ohio, would take her best girl friend. "She's the only person I like to be around. We understand each other."

John Feroe, 16, of LaCrosse, Wis., thinks he'd ask for "A stack of good books. After that long a period you couldn't stand another person."

And one Indianapolis girl said she'd take along a Catholic priest, "to have some contact with God."

On the subject of a space man companion, Robert Ehart, 17, of Granville, N. D., comments, "I could be learning from him at the same time as participating in the journey."

★ ★ ★

And Henry Rugarber, 17, of Allentown, N. J., explains simply, "I'd want him to help so I'd get back okay."



AP Photofax

TV IN TAXICABS — Driver Morey Ross tunes in a TV set mounted on rear of his seat in a Chicago cab as passenger Doris Topps looks on. The Flash Cab Co. has 5-inch screen models in 40 of its 285 cabs and soon will add another 60. Drivers report bigger tips.

Part of Pontiac to Be Without Water Tonight

Some home owners on Pontiac's north side are going to be without water tonight and early tomorrow.

Water Superintendent Herbert Parker today announced that the city would cut in two valves in a 16-inch water main in Baldwin tonight.

The operation is slated to begin at 9 p.m. and should be completed by 5 a.m. Friday, Parker said.

★ ★ ★

Property owners on Baldwin, between Rutgers and Yale, and on Hopkins, Yale, Ypsilanti and Ann Arbor from Baldwin east to the railroad tracks will be without water between those hours.



AP Photofax

DETECTIVE SLAIN — Patrolman Myles G. McGrail holds man identified as Robert Ramoska, 24, of Asbury Park, N.J., at gunpoint moments after a Boston policeman was slain intercepting a robbery. A second man was capture shortly afterwards.

HARVEST THESE BUYS!



Center of Centers

★ WALK LESS
★ SHOP EASIER
★ SAVE MORE

Plenty of Free Parking

15 STORES offering you fresh new seasonable merchandise at all times and a selection to satisfy your needs and trained sales persons to give you the most in service.

- CHILDREN'S SHOP
- SHOE BOX
- SEW 'N SAVE
- UNITED SHIRT DIST.
- KRESGE'S
- SANDERS CANDY
- R B SHOP
- JAYSON JEWELERS
- CUNNINGHAM
- WRIGLEY'S
- WINKELMAN'S
- ONE HOUR VALET
- CAMERA MART
- OSMUN'S
- MURRAY SISTERS BEAUTY

MOST STORES OPEN EVERY NIGHT 'TIL 9 P.M.

EAT BETTER BUY MORE SPEND LESS WHEN YOU SHOP HERE!

Fresh **HAMBURGER** 39¢ lb.

PLATE BEEF 19¢ lb. For Soups or Stews

SHORT RIBS 39¢ lb.

WRIGLEYS

LOOK!

Permanent-crease SLACKS

Stock up now on these all-wool worsted slacks . . . at this very special price. The crease is built in—permanently. And so are the luxurious good looks. Plain front, pleated, and adjustable waist styles. Handsome greys, olive, brown, blue shades.

Regular $14.95

NOW $10.99



a part of Pontiac since 1931

OSMUN'S STORES FOR MEN

AVAILABLE AT BOTH STORES

DOWNTOWN PONTIAC Open Fri. & Mon. 'til 9—FE 4-4551

Tel-Huron Shopping Center Open Every Night 'til 9—FE 4-4541

FREE PARKING AT ALL STORES

RB SHOPS

Fashion leaders for over 30 years

FALL SALE OF FAMOUS-MAKER WOOL DRESSES

1/3 off

Reg. 17.98 to 69.98, now priced 11.99 up!

Wool knit costumes, flat knit wool shifts, sheer wool dresses . . . right-now fashions at worthwhile savings. For misses and juniors.

Pontiac, Birmingham, Royal Oak, Ferndale, Rochester North Hill Plaza

---



HOLIDAY GREEN

By

Alyssa

This is a dress for Happiness in the new non challant line. This easy care linen weave is capped by a white bias roll collar and cuffs. It's the perfect look for the busy young set.

Sizes 3-6X $5.99

Sizes 7-14 $7.99

Open Every Night 'til 9

TEL-HURON CHILDRENS Shop

Use Your Security Charge FE 5-9955



Hush Puppies For The Entire Family!

Men's-Ladies'-Children's



IN ALL SIZES

Priced from $7.95 to $9.95



HUSH-PUPPIES
For Children—In Many Styles and Sizes

OPEN EVERY NIGHT 'TIL 9

SECURITY CHARGE ACCOUNT SERVICE

Tel-Huron Shopping Center

FE 4-0259

Shoe Box EVERY FIT GUARANTEED

"Oakland County's Largest Shoe Store"

SALE

TONIGHT, FRIDAY, SATURDAY

1/2 off and more!

$19.90

wool coats

Collection of all wool coats in various styles, missy sizes.

wool suits

A group of solids in novelties, many styles to choose, missy sizes.

shop every night monday thru saturday to 9 p.m.

WINKELMAN'S

TEL-HURON SHOPPING CENTER

LININGS

Earl-Glo all acetate Sheath Lining, 45 inches wide "Sanitized" to combine freshness with fashion. Soft—Light Weight—Luxurious. Especially suitable for lining wool, jersey, corduroy, or crepe. Choose from over 25 colors. 79c yard

All Rayon lining 40 inches wide, perspiration proof finish. 69c yard

Quilted lining 44 inches wide. $1.69 yard

Millium lining Acetate Satin 45 inches wide. Sanitized — Perspiration Proof — Will wear for the life of the garment. $1.49 yard

Skinner's SUNBAK Satin lining. 89% rayon face, 11% acrilon napped back. Easy one-step cutting and sewing operation because lining and interlining are combined in one fabric. Maximum warmth without weight. Rich satin face makes coat lining smooth and comfortable to wear. $3.98 yard

SEW 'n SAVE FABRIC SHOP Ph. FE 5-4457

TEL-HURON SHOPPING CENTER

Security Charge Honored Here

KRESGE'S

- the family's choice

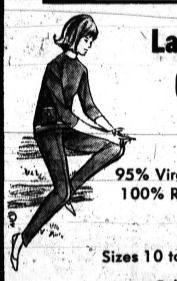

Ladies' Wool CAPRIS

Fully Lined

95% Virgin Wool — 5% Nylon
100% Rayon Matched Lining
Nylon Zipper

Sizes 10 to 18

Colors:
Black, Grey, Brown, Royal, Loden, Taupe

Reg. $4.44

NOW ONLY! $3.33

—3 DAYS ONLY—

Wardrobe set for winter fun?

We're first stop for wardrobes enroute to winter fun. Put your best appearance forward in garments cleaned and pressed by our experts. Just Leave It to Us

at One Hour Valet

Dry Cleaners and Shirt Launderers

Both Locations—Tel-Huron and 26 E. Huron

Advertised Specials Good Thurs., Fri., Sat. Only

New!

3 Days Only

Our Former 69.95

Save Over 20.00



49.95 Charge It

No Money Down

with Free Special Slide File to store up to 650 slides and Free Slide Handler, takes cardboard, glass, metal and plastic mounts in any sequence up to 72 at one time!

AIREQUIPT AUTOSTACK 500

FUJICA Automatic 35

Save Over 30.00

World's "Easiest" "35"

29.95 *CHARGE IT*

Electric Eye!

with Case & Deluxe FLASH ATTACHMENT



$1.00 Holds Any Item In Layaway Until Christmas!

CAMERA MART

55 S. Telegraph FE 4-9567

Charge It—No Money Down—90 Days Same As Cash

News of Area Service Personnel

Nine area men are participating in Operation BIG LIFT, the largest transoceanic Army-Air Force deployment ever made by air. The exercise began Oct. 22 and is scheduled to end in late December.

The soldiers, and other members of the 2nd Armored Division, were flown from bases near Fort Hood, Tex. to bases in Germany where they drew heavy equipment from prepositioned stocks.

The men then joined other U.S. troops stationed in Germany for a NATO training exercise. Upon completion of the training, the division will turn in its equipment and return to the U.S.

The exercise is a demonstration of U.S. military ability to reinforce NATO forces through an airlift of a U.S. based division to Germany and connection of this division with combat equipment positioned there.

PONTIAC

From Pontiac is Specialist Five Jorge H. Jarquin, son of Mrs. Clarisa Jarquin, 360 N. Perry Street.

He is a driver in Troop A, 2d Reconnaissance Squadron in the division's 1st Cavalry. The 22-year-old soldier entered the Army in 1958. He attended Pontiac High School.

★ ★ ★

PFC Buford R. Allen, son of Mrs. George W. Stone, 133 Parkdale Avenue, is a member of Company C, 2d Battalion in the division's 41st Infantry.

The 20-year-old soldier entered the Army in February, 1961 and completed basic training at Fort Dix, N.J.

★ ★ ★

PFC Milton Simmons, son of Mr. and Mrs. William Simmons, 502 Wyoming Street, is a gunner in company Z, 1st Battalion in the division's 67th Armor.

The 24-year-old soldier entered the Army in July 1962 and completed basic training at Fort Knox, Ky. Simmons is a 1960 graduate of Pontiac Central High School.

★ ★ ★

PFC William J. Tyrrell, son of Mr. and Mrs. James Tyrrell, 185 Whittemore Street, is a driver in Company B, 1st Battalion in the division's 67th Armor.

The 19-year-old soldier entered the Army in May, 1962 and completed basic training at Fort Knox, Ky. Tyrrell attended St. Fred's High School.

LAPEER

PFC Robert L. Bliss, son of Mrs. Alex Barber, 97 S. Saginaw Street, Lapeer, is a driver in Company C in the division's 17th Engineer Battalion.

The 20-year-old soldier entered the Army in October, 1961 and completed basic training at Fort Knox, Ky. Bliss attended Lapeer High School.

★ ★ ★

PFC Donald J. Stroup, son of Mr. and Mrs. Thomas W. La Prade of 415 Davis Lake Road, is a mechanic in the division's 502d Aviation Battalion.

The 19-year-old soldier entered the Army in September, 1961 and completed basic training at Fort Knox, Ky. Stroup attended Lapeer High School.

★ ★ ★

PFC. Ernest A. Kollhoff, a driver in Headquarters Company of the division's Support Command, entered the Army in July 1962 af completed basic training at Fort Knox, Ky.

The 19-year-old soldier, son of Mr. and Mrs. Delphos L. Kollhoff, 356 Davis Lake Road, is a 1962 graduate of Lapeer High School.

WATERFORD

Army PFC Joel L. Harnack, son of Mr. and Mrs. Raymond C. Harnack, 6727 Saline Drive, Waterford, is participating in the second phase of Operation BIG LIFT in Germany, A NATO field training maneuver slated to end Nov. 5.

Harnack and other members of the 2d Armored Division were airlifted to Germany prior to the NATO maneuver.

The 19-year-old soldier, a mechanic in Troop B, 2d Reconnaissance Squadron in the division's 1st Calvary at Fort Hood, entered the Army in September 1961 and completed basic training at Fort Knox, Ky.

Harnack attended Waterford-Kettering High School.

BERKLEY

Army Specialist Four Harry T. Tyldesley Jr., whose parents live at 3277 Griffith in Berkley, is also participating in the second phase of Operation BIG LIFT.

The 21-year-old soldier, a mechanic in Company C, 1st Battalion of the division's 66th Armor, entered the Army in February 1961 and completed basic training at Fort Knox, Ky.

He was graduated from Berkley High School in 1960.

Tree Blooms at Cold Arctic

ST. LAWRENCE ISLAND, Fla. (AP) — A Florida orange tree is now growing in the barren wastes north of the Arctic Circle.

It is being guarded as carefully by the 150 Air Force men of the 6980th Squadron as the Siberian border.

The tree was shipped by Paul Aiken of Jacksonville, Fla. to his son-in-law, Lt. William L. Coalson Sr., who along with his friends had appealed for "anything leafy, green and growing."

Oversized Tea Bag Great Lobster Bait

ROCKLAND, Maine (AP) — A new type of lobster bait now being used by Maine coast fishermen looks like an oversized tea bag, but its dehydrated six-ounce package is equal to two pounds of the red fish or herring usually used for lobster bait.

The lure may be stored for six months or more as long as it is kept dry.

The bloodhound is descended from stag-hunting hounds that Norman Conquerors brought to England in the 11th Century.

Pitch the Pup Plays Ball

YONKERS, N.Y. (AP)—A young Laborador retriever belonging to the Thomas Chrystie family, named "Pitch," has learned to play baseball with the family's children.

However, in spite of his name, the position he plays is that of catcher. He stands behind the batter and if the ball is missed he grabs it and runs it back to the pitcher.

If a foul is tipped, he catches it in midair and returns it to the pitcher.

★ ★ ★

And when a batter makes a hit, he tries and usually succeeds in beating the fielder to the catch, again returning the ball to the pitcher.

S. Africa Closes Office

SINGAPORE (AP) — South Africa, at Malaysia's request, has agreed to close its consulate at Singapore. Malaysia took the action to show opposition to South Africa's white supremacy policies.

ONE COLOR



Genuine Shell
CORDOVANS
3 POPULAR STYLES
• Wingtip • Plain
• Moccasin Toe
Reg. 27.95 Val. 14.95
A Buy You Can't Pass Up!
• Fully Leather Lined
• Leather Sole
Famous Brand Shoe Store
(CANCELLATION)
37 N. SAGINAW—DOWNTOWN PONTIAC

GRAND OPENING
another brand new, grand new

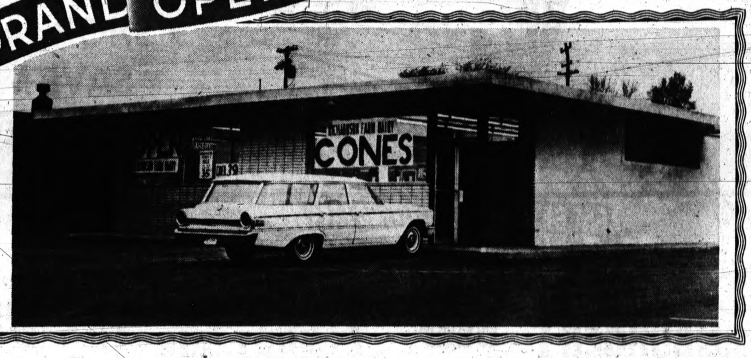

Richardson FARM DAIRY Store
3414 WEST HURON—near Elizabeth Lake Rd.



LIL' RICHIE SAYS . . .
"Like all our stores, the new Richardson Farm Dairy Store is dedicated to bringing you highest quality dairy and food products at the lowest possible prices.

FREE GIFTS FOR ALL!
LIL' RICHIE BALLOONS FOR THE KIDDIES!

GRAND OPENING SPECIALS
THESE SPECIALS ARE GOOD FRIDAY AND SATURDAY, NOV. 8-9 AT ALL RICHARDSON STORES . . .

RICHARDSON'S PASTEURIZED HOMOGENIZED
GRADE "A" Milk HALF GALLON GLASS 29c
Nov. 8-9 only. NO COUPON NEEDED
We Reserve the Right to Limit Quantities

SLICED
BOLOGNA . . . . lb. 43c
CURTISS FIVE CENT
CANDY BARS . . . 4 for 15c
WHITE LAKE BAKERY
Baked Goods . . FRESH DAILY

ORANGE DRINK OR
FRUIT PUNCH . . . ½ Gal. 19c
PUMPKIN PIE
ICE CREAM . . . . . Qt. 49c
DIEHL'S
APPLE CIDER . . ½ Gal. 39c

ALL FLAVORS! CHOOSE FROM MORE THAN 2 DOZEN!
Ice Cream HALF GALLON CARTON 59c
NO COUPON NEEDED
LIMIT 3
NOTICE: THIS IS NOT A SPECIAL "SALE" ICE CREAM. IT IS RICHARDSON'S OWN REGULAR 89c FIRST RUN QUALITY SPECIALLY PRICED FOR THIS EVENT.

THIS COUPON GOOD FOR ONE
FREE Ice Cream Cone
AT NEW RICHARDSON FARM DAIRY STORE ONLY NOV. 8-9 ONLY. 3414 WEST HURON near Elizabeth Lake Rd.

DIETING?
30% Fewer Calories in COUNT CALORIE
35c PINT
Enjoy SUGAR FREE
COUNT CALORIE®
The delicious, refreshing dietary dessert that tastes like ice cream. In five exciting flavors ■ Chocolate ■ Vanilla ■ Strawberry ■ Lemon and Coffee.

Richardson Farm Dairy Stores
3414 W. HURON AT ELIZABETH LAKE | 7350 HIGHLAND RD. M-59 PLAZA | 4342 DIXIE HIGHWAY DRAYTON PLAINS | 5838 M-15 CLARKSTON | THERE'S A RICHARDSON STORE NEAR YOU.
All Richardson Stores OPEN 8a.m.-10p.m. Daily and Sunday

J&R AUTO STORES

Brand New SHOCKS
—a top quality shock absorber, equal to or exceeds original equipment quality and performance. Save!
Guaranteed —15,000 MILES—
5.00 EACH
INSTALLED!
Chev—1949-57 | Buick—1956-60
Ford—1949-59 | Pontiac—1959-1960
Plym—1939-61 | Oldsmobile—1955-56
Most Other Cars $6.00 Installed!

Rebuilt Voltage Regulator
3.98 Exch.
Original equipment, renewed! Operates like new. Guaran.

Replacement Thermostats ALL CARS
1.69
For Standard or High temperature. Finest quality made.

SNOW TIRES
Famous CORDOVAN Quality
Deep, rugged cleated treads of finest grade Cold Rubber—applied to first quality, selected perfect cotton cords.
• MOUNTED FREE
• Full 12-MONTH GUARANTEE . . !
• NO TRADE-IN
11.99
4.70x15 Black Tube Type
7.50x14 — $14.99
Extra Wheels For Snow Tires. With Purchase of Tires . . . . 5.99 Ea.

Permanent Type ANTI-FREEZE
ONE FILL will last all WINTER
1.59 GAL.

Replacement STARTERS
For All Popular Cars
9.95 Exch.
Reconditioned originals. All guaranteed to operate as new.
Ford—1932-55 Guaranteed!

TRANSMISSION FLUID
3 Qts. 1.00
Same as your original car fluid. Official Type "A".

NEW FUEL PUMPS
Chev—1937-54
Ford—thru 1953
Plymouth-Dodge-DeSoto—thru 1954
2.69 Each
Similar Savings For Other Cars—Call Store.
—BRAND NEW— Single Action

GRILLE LIGHT
New! For Safer Driving
Mounts in the center of the grille—6 and 12 volt. Each

WIN A FREE TURKEY
Get Your Free Tickets Here—Downtown Participating Store

Rebuilt GENERATORS
For All Popular Cars
Ford—1950-62
Chev—1940-62
Plym—1940-54
Pont—1955-57
9.95 Exch.
Similar Savings for Cars Not Listed.

J & R AUTO STORES
115 N. SAGINAW
Open Mon. and Fri. 'til 9 P.M.

VLASIC
SAUERKRAUT
QUART JAR **19¢**

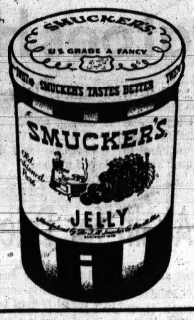

SMUCKERS
Jellies
Apple, Cherry, Elderberry, Cinnamon, Crabapple, Grape,
YOUR CHOICE, **6** 10-oz. Jars **$1** MIX or MATCH

HYGRADE'S
CORNED BEEF
12 oz. CAN **39¢**



MICHIGAN BEET
SUGAR
5 LB. BAG **49¢**

SEALTEST or BORDEN'S
Cottage Cheese 1-lb. Ctn. **19¢**

SEALTEST or BORDEN'S
HALF & HALF ..... QUART CARTON **39c**

SWANEE
Facial Tissues
White or Colors

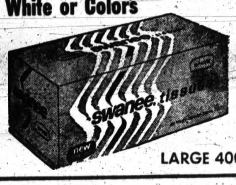

15¢
LARGE 400 CT.

Del Monte Yellow Cling
Peaches
Sliced or Halves



Large No. 2½ Can **25¢**

SPARTAN FROZEN
Orange Juice 6-oz. Can **23¢**

Treasure Isle Fantail
BREADED SHRIMP .. 10-oz. Pkg. **49c**

Spartan Crinkle Cut
FRENCH FRIES **2** lb. Pkg. **29c**



Spartan VEGETABLES
Tomatoes, Peas, Green Beans, Cream or Whole Kernel Corn
MIX or MATCH, Your Choice
8 303 Cans **$1**

Flavor So Unbeatable—It's Re-heatable



Hills Bros. REGULAR OR DRIP
COFFEE
1-lb. CAN **49¢**

DIXIE BELLE
Saltines
1-Lb. Box **15¢**

PRODUCE

CALIF. **ORANGES** **39¢** DOZ.

CALIF. **PASCAL CELERY** LARGE SIZE **19¢**

EMPEROR **RED GRAPES** **15¢** LB.

CELLO PKG. **CARROTS** **10¢**

Oven Fresh **VIENNA BREAD** **2** 1-lb. Loaves **43¢**

HONEY GRAHAMS 1-lb. Box **39¢**

Hygrades **CHILI with BEANS** ..... 24-oz. Can **39c**

Hygrade's **LUNCHEON MEAT** ..... 12-oz. can **39c**

Hygrade's **VIENNA SAUSAGE** **5** 5-oz. cans **$1.00**

USDA CHOICE
SWISS STEAK
Family Favorite **69¢** Lb.

USDA CHOICE
ROUND STEAK
CHOICE CENTER CUTS **79¢** lb.

SPARTAN TRAY PACK
SLICED BACON
1-Lb. Package **49¢**

USDA Choice Rolled
RUMP ROAST **99¢** lb.

Pre-Diced Boneless
STEW BEEF **69¢** lb.

USDA GRADE A YOUNG
HEN TURKEYS



10-14-Lb. Average **39¢** lb.

MICHIGAN GRADE #1
SKINLESS
HOT DOGS
3 lbs. **$1**

FRESHLY GROUND
Hamburger
39¢ lb.

Prices effective Thurs., Nov. 7 thru Wed., Nov. 13, 1963 including Sunday, Nov. 10.

None Sold to Minors or Dealers
We Reserve the Right to Limit Quantities

FOOD LAND

Atlas FOOD LAND
20 E. WALTON
Mon. thru Thurs. 9 to 9
Fri., 9 to 9, Sun. 9 to 6
Sat. 8 to 9

L.S. FOOD LAND
LAKE ORION
Mon. thru Sat., 9 to 9
Sunday, 9 to 6

Felice FOOD LAND
1116 W. HURON
Mon. thru Sat., 8 to 10
Sunday, 9 to 10

Tenuta FOOD LAND
3515 SASHABAW
Mon. thru Sat., 9 to 9
Sunday, 9 to 6



QUICK CURRY DIP — A new cheese with fewer calories than cream cheese — Neufchatel — is the base for a curry dip. Serve it with raw vegetables for that first course in the living room.

Sweet Potatoes High in Vitamin C

By JANET ODELL
Pontiac Press Food Editor

Maybe the only thing you do with sweet potatoes is grow them for their pretty vines.

This fall be different. Serve your family some new sweet potato dishes.

In the Pontiac area we can't buy anything but Louisiana yams; no one sells the dry, lighter Jersey sweets we knew as a child.

Louisiana yams look like two over-sized ice cream cones with cups fused together. When cooked, they're a deep orange inside.

Yams are rich in vitamin A.

★ ★ ★

This first recipe is as inexpensive as it is unusual. A sweet sour sauce coats sweet potatoes and frankfurters sliced diagonally.

Dixie Yam and Frankfurter Skillet

2 medium green peppers, thinly sliced
8 frankfurters, cut in 1-inch diagonal slices
1 clove garlic, halved
2 tablespoons butter or margarine
¼ cup firmly-packed brown sugar
2 tablespoons cornstarch
1 teaspoon salt
½ teaspoon instant minced onion
2½ cups orange grapefruit juice
2 tablespoons vinegar
1 teaspoon soy sauce
4 medium Louisiana yams, cooked, peeled and quartered or 1 can (1 pound) Louisiana yams, drained

Cook green peppers, frankfurters and garlic in butter in skillet until peppers are tender, remove garlic. Mix together brown sugar, cornstarch, salt and onion; gradually stir in orange-grapefruit juice. Add to frankfurters along with vinegar and soy sauce. Cook and stir until sauce thickens; add yams and heat. Makes 4 servings.

If you're looking ahead to Thanksgiving and are thinking about the poultry you'll serve, the answer may be duckling.

Whipped yams blended with orange and grapefruit juice make a fine accompaniment to this or any other main course.

Citrus Whipped Louisiana Yams

8 medium Louisiana yams, cooked, peeled and mashed or 3 cans (1 pound each) Louisiana yams, drained and mashed
2-3 cup orange and grapefruit juice
⅓ cup sugar
2 to 3 tablespoons butter or margarine
½ teaspoon mace or nutmeg
¼ teaspoon salt

Blend together all ingredients in saucepan. Heat to serving temperature, stirring over low heat. Makes 8 servings.

You can even serve sweet potatoes for dessert. Let the family or guests hazard a guess about the ingredients when you put this pudding on their plates.

Sweet Potato Pudding

2 cups grated raw sweet potatoes
2-3 cup maple or cane syrup
1 teaspoon grated lemon rind
1½ teaspoons ground ginger
½ teaspoon ground nutmeg
¼ teaspoon salt
1½ teaspoons double-acting baking powder
2 tablespoons butter or margarine
2 eggs, beaten
Heavy cream whipped

Combine first 9 ingredients. Mix well. Turn into a buttered 1-quart casserole. Bake in a preheated 350 degree oven (moderate) 50 minutes or until firm in center and browned over the top. Serve hot or cold topped with whipped cream. Makes 6 servings.

Time Again for Dried Fig Recipes

After the long, hot summer, the cool, crisp air of autumn is a bracing refreshment. It revives and exhilarates us. For such an exciting time, there is no more perfect companion than California dried figs, the sun-blesh "package of quick energy" from the golden San Joaquin Valley of California.

Fully ripened on the tree and dried in the sun for a greater concentration of natural fruit sugars, California dried figs provide unmatched goodness and nutritional value.

These plump, juicy, succulent treats are bursting with vitamins and minerals and are delicious to eat "as is," right from the package, or in a dazzling variety of tempting dishes. Look for California dried figs at your local market, and try them in some of these new tested recipes below:

Spicy Fig Cookies

A delicious old fashioned oatmeal cookie with chopped dried figs for extra flavor.

⅓ cup molasses
⅓ cup butter or margarine, melted
1 egg
½ cup sugar
1 cup chopped dried figs
1 cup quick cooking oats
1 cup sifted flour
½ teaspoon salt
¼ teaspoon baking powder
¼ teaspoon cinnamon
⅛ teaspoon ground ginger

In medium bowl, beat molasses with butter and egg. Blend in sugar, then figs and oats. Sift dry ingredients; add to fig mixture. Drop by teaspoon on cookie sheet. Bake at 350 degrees for 10-12 minutes. Makes about 3 dozen.

Autumn Salad Bowl

Ideal as complete meal salad for ladies' luncheons or buffets.

4 cups diced cooked chicken
1 cup sliced dried figs
1 cup sliced tokay grapes
⅓ cup toasted slivered almonds
Lettuce
Mayonnaise
Curry powder

Combine chicken with figs, grapes and almonds. Line salad bowl with lettuce. Spoon in chicken mixture. Serve with mayonnaise that has a dash of curry powder added. Makes 6-8 servings.

Famous Chefs Do Shrimp Like This

An easy luncheon menu that will appeal to seafood devotees.

Shrimp Cooked In Court Bouillon

2 pounds raw shrimp
1½ quarts water
1 rib celery, sliced
1 carrot, sliced
1 small onion, sliced
Juice of ½ lemon
1 teaspoon salt
3 or 4 peppercorns

★ ★ ★

Wash and drain shrimp. Bring water, celery, carrot, onion, lemon juice, salt and peppercorns to a boil; add shrimp. Cover and simmer until shrimp are pink and cooked through—3 to 5 minutes.

Remove shrimp, peel and devein; chill; serve with cocktail sauce and salad greens. The liquid (court bouillon) in which the shrimp was cooked may be strained and used as a base for a fish and vegetable soup.

Try Cheese Curry Dip

A successful party calls for a fine combination of several elements—a wise selection of compatible guests, interesting conversation, unusual table settings and taste-tempting food fare. If there's a slip in the quality of any one of these elements, it's obvious that the party atmosphere will suffer.

But how to cater to the needs of the "calorie-counters" and still serve unusual party fare that will please all? A product recently introduced on the market provides part of the answer. It is pasteurized Neufchatel cheese. It has all the characteristics of cream cheese, but contains 30 per cent less butterfat and 30 per cent more protein.

Even smoother in consistency than cream cheese, it makes an extra-fine party dip. One with an exotic touch is a Neufchatel Quick Curry Dip. Prepare it in advance, and refrigerate until time to serve.

Then, artistically, arrange a tray with fresh shrimp, scored and sliced cucumbers, bite-size cauliflower, cherry tomatoes and carrot sticks. Let the guests choose their own dip combinations—and join them in the fun.

Quick Cheese-Curry Dip

1 (8-oz.) package Neufchatel cheese
6 tablespoons skim milk
2 tablespoons lemon juice
¼ teaspoon curry powder

Soften cheese at room temperature. Combine ingredients. Chill in refrigerator. Serve as a dip for cooked shrimp or assorted bite-size raw vegetables. Makes 1 cup.

Inside Surprise

On chilly mornings muffins at breakfast-time are a cheerful surprise. For a real surprise spoon muffin batter into pans, filling ⅓ full. Then add the "surprise" — a whole, maraschino cherry, mandarin orange segment, nut pieces or spoonful of jam or jelly. Cover the surprise with remaining batter and bake as directed.

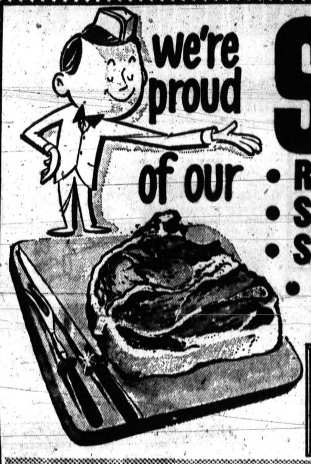

STEAKS
• ROUND
• SIRLOIN
• SWISS
• CLUB
69¢ lb.
Government Inspected Quality Beef

WIN YOUR TURKEY
Register With Us Today for Your Chance on a DOWNTOWN STORE ONLY FREE THANKSGIVING TURKEY

BUY NOW AND SAVE— YOUR CHOICE —BUY NOW AND SAVE
• 3 lbs. Blade Cut PORK CHOPS
• 4 Doz. Grade A SMALL EGGS
$1
• 4 lbs. Mild Cure SLICED BACON
• 2 lbs. Lean, Beef MINUTE STEAKS


Lean, Meaty SPARE RIBS 25¢ lb.
Barbecue Ribs .... 45¢ lb.

Hamburger
Fresh, Lean
Not Ground Hourly but Continuously
39¢ lb.

Pork Roast
Lean, Tasty TENDERLOIN PORTION
45¢ lb.

BAZLEY MARKETS
Quality Meat Since 1931

78 North Saginaw
DOWNTOWN PONTIAC
Open Friday Evenings 'til 9 P.M.
This Ad In Effect Both Stores Friday and Saturday

4348 Dixie Highway
DRAYTON PLAINS
Open Thurs. thru Sat. 9 A.M. to 9 P.M.
Open Sundays 9 A.M. to 6 P.M.


USDA CHOICE SIRLOIN STEAK 79¢ lb.
USDA CHOICE RIB STEAK 79¢ lb.
USDA CHOICE ROUND STEAK 79¢ lb.
FRESH, LEAN HAMBURGER 3 LBS 99¢
USDA CHOICE POT ROAST 49¢ lb.
PETERS OK SLICED BACON 39¢ lb.


USDA CHOICE CHUCK STEAK Only 59¢ lb.


PETERS SMOKED PICNICS 29¢ lb.
FRESH TENDER BEEF LIVER 29¢ lb.
USDA CHOICE RIB ROAST 79¢ lb.
SMOKED POLISH SAUSAGE 39¢ lb.

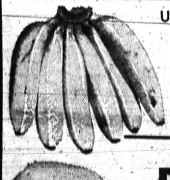
U.S. No. 1 BANANAS Golden Ripe 10¢ lb.


U.S. #1 Michigan POTATOES 10 LBS 29¢

Westown FOOD CENTER
706 W. HURON
BEER—WINE—LIQUOR
We Reserve the Right to Limit Quantities
None Sold to Dealers or Minors
These Prices Good Thursday, Friday, Saturday and Sunday

Cook It Slowly

Spice Your Next Pot Roast

Economical pot roast can easily be turned into a delicious menu feature. The tricks are a delightful combination of seasonings and long, slow cooking in moist heat to make the meat tender and bring out the full flavor.

The pot roast is simmered in the seasonings, to which potatoes and carrots can be added at the last stage to make a complete meal. And don't forget, the seasoned meat juices make excellent gravy.

Try this hearty recipe the next time you want to provide a substantial meal for your family and friends. The men will especially appreciate it.

Spiced Pot Roast

¼ cup shortening
4 to 5 pounds beef pot roast (round-bone, blade-bone, or boneless)
1½ tablespoons brown sugar
1 tablespoon dry mustard
1 tablespoon salt
¼ teaspoon salt
1 cup sliced onion
¼ cup vinegar
¼ cup stock
Flour

Melt shortening in heavy kettle. Add pot roast and brown slowly on both sides. Combine brown sugar, mustard, salt, and pepper, and add to meat. Add onion, vinegar, and water. Cover tightly and simmer 3½ to 4 hours.

Add peeled potatoes and whole young carrots during last 45 minutes of cooking. Remove meat and vegetables to platter.

To make gravy, add 2 tablespoons flour mixed with ½ cup cold water to each cup of liquid remaining in pan. Cook over low heat, stirring constantly, until thickened. Yield: 6 to 8 servings.

Tomato Sauce Dates Back to 16th Century

The world's first tomato sauce was created by a Sixteenth Century Spanish chef who dared to combine what was then regarded as a very tart fruit with onions and olive oil, simmering the sauce to a puree. Last year, Americans consumed over 600 million cans of "Spanish style" tomato sauce!

Even canned tomato sauce tastes better when fresh fragrant Spanish olive oil is added to it, whether it is used as a base for spaghetti sauce or in other meat, fish or vegetable dishes.

Marinated Beets Will Fill the Bill

When it's your turn to make the salad for the church supper, or social circle, here's a recipe to fill the bill. Make it marinated beets, a delicious spicy sweet-sour salad. The recipe makes about 3 quarts or 24 servings.

Marinated Beets

6 (16 to 17 ounce) cans sliced beets, drained
2 cups vinegar
1 cup corn oil
1 cup sugar
½ cup prepared horseradish
⅓ cup grated onion
4 teaspoons salt

Combine all ingredients, mixing well. Let marinate in refrigerator at least 3 hours, stirring occasionally. Makes about 3 quarts.

Bacon Flavor for Spinach

Your family will rave about this tasty vegetable recipe.

Cook 3 slices of bacon until crisp; remove and drain. Add 1 cup sliced celery to bacon fat, cover and cook slowly until almost tender. Add a 15 oz. can of drained spinach or other greens, 1 tablespoon vinegar, 2 tablespoons diced pimiento and ½ teaspoon onion salt; heat.

Serve sprinkled with crumbled bacon. Makes four to five servings.

Has Many Uses

A bottle of raspberry syrup in the house? This delightful concoction, indispensable to Europeans, has been making its way around this country and is available in a good many shops. Add some of the syrup to cut-up fresh fruit or couple it with club soda and ice for a refreshing beverage.

Dieters, Make Note

Did you know that pretzels are low in calories? There are about 794 less calories in a pound of pretzels than there are in a pound of potato chips. Obviously, they are low in fat content, but, importantly, they also rate well in protein content.

Sausageburgers

A tasty and nutritious supper main dish can be prepared by mashing liver sausage and combining it with corn flakes, minced onion and a little horseradish. Mix well and shape into patties. Wrap each with a slice of bacon, fasten with a wooden pick and broil.

HUNTER'S SPECIALS From Nov. 7 thru 17th

Hickory SLAB Bacon ½ or Whole 29¢ lb.

SMOKED Picnics 29¢ lb.

WHOLE HAMS 39¢ lb.

PETERS SLICED BACON 5 for $1

PETERS GRADE 1 PORK SAUSAGE 3 lbs. for 89¢

Farm Fresh GRADE A EGGS MEDIUM 2 doz. for 69¢

LEAN FRESH PORK STEAKS 49¢ lb.

LEAN FRESH NECK BONES 19¢ lb.

FRESH DRESSED STEWERS 19¢ lb. not Frozen

Mich. All Purpose POTATOES 50 lb. Bag 89¢

FRESH BEEF TONGUE, HEART OR LIVER 29¢ lb.

FRESH PORK ROAST 29¢ lb.

ENJOY FRESH PRODUCE

No. 1 Bananas . . . . . 10¢ lb.
Red Ripe Tomatoes . . 2 lbs. 25¢
Calif. Pascal Celery . . . 15¢ ea.
Calif. Head Lettuce . . . 15¢ ea.
Cello Carrots . . . . . 8¢ ea.
Green Peppers . . . . . 5¢ ea.
Cello Radishes . . . . . 5¢ ea.
Fresh Cukes . . . . . 5¢ ea.

FRESH GROUND ALL BEEF 39¢ lb.

Fresh Ground PORK SAUSAGE 2 lbs. for 69¢

GRADE I SKINLESS HOT DOGS 3 lbs. for 89¢

FLORIDA JUICE ORANGES 49¢ Doz.

FLORIDA SEEDLESS Grapefruit 6 for 49¢

GRADE 1 CHUNK BOLOGNA 29¢ lb.

Fresh Dressed FRYERS 26¢ lb.

U.S. CHOICE ROUND BONE BEEF ROAST 59¢ lb.

California SWEET ORANGES 39¢ Doz.

California SWEET CANTALOUPE 19¢ ea.

U.S. CHOICE BLADE CUT BEEF ROAST 49¢ lb.

FRESH PORK LIVER 25¢ lb.

All Prices Subject to Market Change

3 SISTERS' SUPER MKT.
608 W. HURON ST., Near Webster School

Rath Blackhawk BACON . . . . . 59¢ lb.
Tender PORK LIVER . . 29¢ lb.
Ring BOLOGNA . . . . 39¢ lb.
Peters ROLL SAUSAGE 3 LBS $1
Hygrade's LUNCH MEATS . 49¢ lb.
Peters POLISH SAUSAGE 49¢ lb.

We reserve the right to limit quanities . . . none sold to dealers.

SALE DAYS Thurs., Nov. 7 thru Sun., Nov. 10

CENTER CUT PORK CHOPS 59¢ LB.

GOLD BELL 10 GIFT STAMP

"RING THE GOLD BELL" WIN UP TO 100 BOOKS of GOLD BELL STAMPS Hurry! Enter Today!

FRESH TENDER PORK ROASTS Rib End 29¢ LB. Lion End 39¢ LB.

BIRDS EYE—Frozen
• GOLDEN CORN 10 oz. pkg. . . . . 11¢
• GREEN PEAS 10 oz. pkg. . . . . 15¢
• MIXED VEGETABLES . . . 15¢ 10 oz. pkg.

Hamilton Grade A LARGE EGGS 45¢ dozen for only

Maxwell House COFFEE Big 3 Pound Can 1.49 with this coupon

GOLD MEDAL FLOUR 25-Lb. Bag $1.79

DEL MONTE TOMATO CATSUP . 14 oz. Bottle 13¢
WESLEY—Asst. Flavors ICE CREAM . . . . . Pint Qtn. 19¢
REAL PRUNE PRUNE JUICE . . . . 24 oz. Bottle 19¢
KRAFT'S SALAD OIL . . . . . 24 oz. Bottle 19¢

Banquet Fresh Frozen BLUEBERRY PIE Large family size 29¢

FOOD CLUB MANDARIN ORANGES . . . 11 oz. Can 19¢
VELVET PEANUT BUTTER . . . . . 2 lb. Jar 59¢
PERT PAPER NAPKINS . . . . . 60 Ct. Pkg. 7¢
JUICY TANGERINES . . . . . Doz. 39¢

Food Town-People's Special Coupon
MAXWELL HOUSE COFFEE
3 lb. can $1.49 Limit 1 With Coupon
Limit 1 Coupon. None to Dealers or Minors. Expires Nov. 10, 1963.

PEOPLE'S FOOD MARKETS
263 AUBURN Open 6 Days a Week 9 A.M. 'til 9 P.M. CLOSED SUNDAYS
465 E. PIKE ST. Open 9 A.M. 'til 9 P.M. 6 Days a Week OPEN SUNDAY 9 to 6
700 AUBURN ST. 9 A.M. 'til 10 P.M. Open 7 Days a Week
888 ORCHARD LAKE AVE. Open 9 A.M. 'til 9 P.M. 6 DAYS A WEEK. OPEN SUNDAY 9 to 5

FOOD TOWN SUPER MARKETS
7580 Highland Rd. M-59 at Williams Lake Rd. OPEN SUNDAYS
1280 Baldwin Ave. at Columbia OPEN SUNDAYS
8275 Cooley Lake Rd. Union Lake OPEN SUNDAY

Foodtown-People's Special Coupon
50 EXTRA GOLD BELL Stamps With Purchase of 3 Lbs. or More of HAMBURGER
Limit 1 Coupon • Expires Nov. 10, 1963.

Foodtown-People's Special Coupon
50 EXTRA GOLD BELL Stamps With Purchase of 1-Lb. or More of LIVER SAUSAGE
Limit 1 Coupon • Expires Nov. 10, 1963.

Foodtown-People's Special Coupon
50 EXTRA GOLD BELL Stamps With Purchase of 2 Lbs. or More of HOT DOGS
Limit 1 Coupon • Expires Nov. 10, 1963.

Foodtown-People's Special Coupon
50 FREE GOLD BELL Stamps With Purchase of 6 Cans or More of HEINZ SOUPS
Limit 1 Coupon • Expires Nov. 10, 1963.

Foodtown-People's Special Coupon
50 FREE GOLD BELL Stamps With Purchase of 10 Lbs. or More of POTATOES
Expires Nov. 10, 1963.

New Herb Seasoned Croutons Useful in Many Ways

Herb Seasoned Stuffing Croutons are a new product in Pontiac stores. They are meant primarily as a stuffing for meat, fish and poultry. But they have other delicious uses as topping for soups, ingredient in a Caesar salad or part of a vegetable dish.

Meal-In-One Pie

1 egg
½ cup milk
1½ cups herb seasoned stuffing croutons
¾ pound ground beef
1 teaspoon Worcestershire sauce
1 tablespoon finely chopped onions
1 teaspoon salt
1½ cups (12-oz. can) whole kernel corn
¾ cup milk (about)
2 tablespoons butter or margarine
2 tablespoons flour
1 teaspoon salt
⅛ teaspoon pepper
2 eggs, slightly beaten
Paprika

Beat egg with milk; add croutons, let stand about 5 minutes or until croutons are soft. Add beef, Worcestershire sauce, onions and salt; combine thoroughly. Press lightly around sides and bottom of 9-inch pie pan.

Drain corn; add enough milk to liquid to make 1 cup. Melt butter; stir in flour, salt and pepper. Add milk mixture gradually, stirring constantly; cook until thickened, stirring occasionally. Remove from heat; stir in corn and eggs. Pour gently into meat shell. Sprinkle with paprika. Bake in moderately hot oven (400 degrees) 15 minutes. Reduce heat to moderate (350 degrees) and bake 30 minutes more or until knife inserted near center comes out clean. Let stand a few minutes before cutting in wedges to serve. Yield: 6 servings.

Green Beans Parmigiana

3 tablespoons vegetable oil
¾ cup herb seasoned stuffing croutons
2 cups (1 lb. 1-oz. can) drained green beans
1 tablespoon vinegar
1 tablespoon finely chopped onions
¼ teaspoon salt
2-3 tablespoons grated Parmesan cheese

Heat 2 tablespoons of the vegetable oil in medium-sized fry pan. Stir in croutons and fry until lightly browned. Add green beans. Mix remaining vegetable oil with vinegar, onions and salt; pour over beans. Cook over moderate heat, stirring constantly, until thoroughly heated. Sprinkle with cheese. Serve immediately. Yield: 4 servings.

Corn En Casserole

¼ cup chopped green pepper
¼ cup finely chopped onions
2 tablespoons butter or margarine
2 tablespoons flour
1 teaspoon salt
¼ teaspoon paprika
¼ teaspoon dry mustard
1 cup milk
½ cup herb seasoned stuffing croutons
2 cups (1-lb. can) drained whole kernel corn
1 egg, slightly beaten

★ ★ ★

1½ cups herb seasoned stuffing croutons
2 tablespoons butter or margarine, melted

Cook green pepper and onions in heated butter until soft but not browned. Stir in flour and seasonings. Add milk gradually, stirring constantly; cook until thickened, stirring occasionally. Stir in ½ cup croutons; corn and egg; mix well. Pour mixture into greased 1-quart casserole.

Crush 1½ cups croutons to make ½ cup crumbs; toss with butter. Sprinkle over corn mixture. Bake in moderate oven (350 degrees) about 30 minutes. Yield: 6 servings.

Caesar Salad

4 tablespoons olive or salad oil
2 garlic cloves, split
1 cup herb seasoned stuffing croutons
1 head chilled romaine
½ teaspoon salt
½ teaspoon freshly ground pepper
¼ teaspoon dry mustard
¾ cup grated Parmesan cheese
¼ cup lemon juice (1 lemon)
1 egg
4-5 anchovy filets, cut into small pieces*

Heat 2 tablespoons of the oil in fry pan with 1 garlic clove. Add croutons; cook over moderate heat stirring gently, until lightly browned and oil is absorbed. Remove garlic. Set croutons aside.

Rub wooden salad bowl with remaining garlic clove. Tear romaine into medium-sized pieces. Sprinkle with salt, pepper, mustard and cheese. Add remaining oil and lemon juice. Break egg on greens and toss lightly but thoroughly until no trace of egg can be seen. Taste for seasoning.

Just before serving toss in croutons and anchovies. Serve immediately. Yield: 4 to 6 servings.

*Optional



HARVEST PUDDING — Sometimes a hot dessert hits the spot — especially if the night is on the cold side. This pumpkin pudding is fancy enough to serve to company.

Pumpkin Pudding Best Served While Warm

There's more to pumpkin than the familiar pie! Here's a delicious Harvest Pudding that takes the rich and mellow "meat" of the pumpkin (canned or cooked), and spices it up delightfully with molasses, and other things nice, then tops it all with "Sugar Crunch" and marshmallows.

Harvest Pudding

½ cup granulated sugar
½ cup molasses
½ cup soft butter or margarine
1 teaspoon cinnamon
½ teaspoon nutmeg
¼ teaspoon ginger
⅛ teaspoon cloves
½ teaspoon salt
3 eggs, beaten
1½ cups light cream or evaporated milk
3½ cups canned or cooked pumpkin
"Sugar Crunch" topping
1 cup miniature marshmallows

★ ★ ★

Thoroughly mix all ingredients, with exception of topping and marshmallows. Pour mixture into a greased 2 quart casserole* and spread top with "Sugar Crunch" topping.

Place casserole in a shallow pan of water. Bake in a moderate oven, 350 degrees, about 1 hour and 45 minutes.

Remove from oven and spread marshmallows over top of pudding. Place under broiler for a minute, or just long enough for marshmallows to brown slightly and start to melt. Serve warm with a spoonful of vanilla ice cream melting on top for sauce. Makes 6-8 servings.

"Sugar Crunch" Topping

Mix ½ cup coarsely chopped walnuts, ½ cup cereal crumbs, ½ cup brown sugar, 2 tablespoons molasses and 2 tablespoons butter. Spread over top of pudding before baking.

★ ★ ★

*Pudding may be baked in a pumpkin shell if desired. Suggest shell be lined with foil before adding pudding batter.

Plum Jelly Is Ideal to Use in Meat Sauce

Fresh purple plums make the best jelly—so good with breads, equally good with meats. Here are three jelly-made sauces which make good meats taste even better.

Plum Jelly-Mint Sauce for baked ham, lamb or chicken: beat smooth with a fork an 8-ounce glass of homemade Purple Plum Jelly (1 cup). Stir in 2 tablespoons each grated orange rind and snipped fresh mint leaves. Serve chilled. Makes 1 cup.

Plum Jelly-Mustard Sauce for ham in any form: melt over hot water or very low heat 1 cup homemade Purple Plum Jelly whipping it with a fork until smooth. Stir in 2 tablespoons prepared mustard. Serve hot. Makes 6 servings.

Plum Jelly-Horseradish Sauce for cold sliced ham or turkey: whip together 1 cup homemade Purple Plum Jelly and 1 teaspoon fresh ground or bottled horseradish. May thin with a little orange juice or sherry wine. Serve chilled.

Holiday Recipe Book Offered for Blender

Holiday recipes that can be "speeded up" with the help of an electric blender are available free on request. Some are traditional dishes, and others are new time-savers for entertaining.

Simply request "holiday recipes booklet" from the John Oster Co., Milwaukee, Wis.

BETTER MEALS — LOWER PRICES

SAVON FOOD STORES

Low Prices That Add Up To BIG CASH SAVINGS!

Prices effective through Mon., November 11th. Right reserved to limit quantities.



Farm Fresh WHOLE Fryers 26c

Young Tender Turkeys . . . . . 16-20 lb. sizes lb. 38c
Sugar Cured Smoked Picnics . . lb. 29c
Fresh Hamburg . . . . . lb. 38c . . . 5 Lb. Pack $1.59

TOWN PRIDE Fruit Cocktail
LIMIT: Two Cans with coupon and $3.00 purchase
303 can 15c ea.



Sliced Bologna Peters Grade 1 Large . 1 lb. Pkg. 39c
Peters Franks Skinless Grade 1 . . . . . 39c
Dairy Rich Butter Grade A . . . 1 lb. Print 59c
Chocolate Milk Farm Maid or Dutch Choc. . . ½ Gal. Bottle 39c Plus 15c Deposit

QUAKER MAID Sherbet
Orange, Pineapple, Lime or Raspberry
Limit: One Ctn. with coupon and $3 purchase
½ Gal. Ctn. 39c

VALUABLE COUPON
TOWN PRIDE Fruit Cocktail 303 Can 15c
LIMIT: Two cans with this coupon and purchase of $3.00 excluding beer, wine and cigarettes. Valid at SAVON through Mon., November 11 th. Limit: One Coupon.

VALUABLE COUPON
CAMPBELL'S Tomato Soup 2 Cans For 15c
LIMIT: Two cans with this coupon and purchase of $3.00 excluding beer, wine and cigarettes. Valid at SAVON through Mon., November 11th. Limit: One Coupon.

VALUABLE COUPON
QUAKER MAID Sherbet . . . ½ Gal. Ctn. 39c
LIMIT: One carton with this coupon and purchase of $3.00 excluding beer, wine and cigarettes. Valid at SAVON through Mon., November 11th. Limit: One coupon.

Cream Style Corn Primrose . 303 Can 10c
White Bread Linda Lee 2 for 43c Value . . . . . 2 20-oz. Loaves 39c
Hunt's Tomato Juice . . 300 Can 10c
Bake-Rite Shortening . . 3-lb. Can 48c
Giant Rinso Blue Special Label . . Giant Box 59c
Roman Liquid Bleach . . Gal. Jug 49c

CAMPBELL'S Tomato Soup
Limit: Two Cans with coupon and $3.00 purchase
2 cans for 15c



Bananas
Golden Ripe
10c lb.



Dixie Highway in Drayton Plains
At Williams Lake Road and Walton Blvd.
Daily 9-9, Sat. 8-9 — Sun. 9-6

Pontiac Mall Shopping Center
On Telegraph in Waterford Township
Daily 9-9, Sat. 8-9 — Sun. 9-6

Glenwood Plaza in Pontiac
South Glenwood at Perry
Daily 9-10, Sat. 8-10 — Sun. 9-7

Kresge's for family savings
DOWNTOWN PONTIAC
Saginaw at Huron

KRESGE COUPON

2 DAYS ONLY
November 8-9
Friday 9:30 A.M. to 9 P.M.
Saturday 9:30 A.M. to 9 P.M.

Sensational! Amazing!

RING SALE



Bring this certificate with only $1.00 plus tax and receive a Sterling Silver or 1/20 10K. Gold Filled Ring with simulated gem mounting similar in size to a ½ ct. Kimberly diamond. Crystal Clear. Flashing with fire . . . compare these with your genuine diamonds — see if you can tell the difference. On this Astounding Advertising offer you do not pay $1.00 down and $1.00 per week. Just $1.00 plus taxes and the Gorgeous Ring is yours to keep, wear and enjoy forever. Direct from America's Largest Ring Dealer. Supply of some sizes limited, so come early and avoid disappointment. Written guarantee.

$1.00 plus tax

LOVELY MATCHING WEDDING BAND WITH SEVEN DIAMOND REPRODUCTIONS(ALSO $1 PLUS TAX.

WIN A FREE TURKEY
Get Your Tickets Here

KRESGE COUPON

Shop without cash — "CHARGE IT" AT KRESGE'S — pay only once a month!

Foiled Up History

Most Duelers Saber Rattlers

By HOWARD HELDENBRAND

Dueling as a social institution long ago went the way of wood-burning locomotives and flannel petticoats. (By the way, dear, what did you do with my set of pearl-handled dueling pistols?)



Heldenbrand

But a wealth of history and romance that colored it comes to light with the publication of a book on dueling.

The numbers of famous Americans, it appears, who engaged in planned mayhem, has been extraordinary.

★ ★ ★

Commonly known, of course, is the tragic duel whereby Alexander Hamilton met death at the hand of Aaron Burr.

HERO KILLED

But few know that the great naval hero Stephen Decatur was also killed in a duel at eight paces with Commodore James Barron.

Andrew Jackson was undoubtedly the top derring-do of the dueling set. But though Andy's aims were undoubtedly honorable, they couldn't be called accurate. His performance record was 0 for 14.

Even Abraham Lincoln just missed being involved in a dual effort toward extinction.

Challenged by an Illinois state official, whom he ridiculed, Abe and the wounded one were pointed toward a meeting with cavalry swords—but the event was scratched at the last minute by a meeting of seconds.

★ ★ ★

GIRLS, TOO

Although dueling is generally thought of as an exclusively male indulgence, 'taint necessarily so. On at least one noteworthy occasion, a daughter of the distaff division drew a bead on an adversary in a mixed twosome.

Seems that a lovely by name of Mary had a lover who was challenged to a duel by a pirate whom she feared was a superior shot.

So Mary, as women are wont, took the whole shooting match into her own hands. She dressed in men's clothing and insulted the pirate. Challenged, she set the time of her duel two hours earlier than that of her lover.

★ ★ ★

At the exchange of shots, she was not touched—but her ball hit the pirate in the throat. Then just to make sure, she took a cutlass and severed his head.

Which merely serves to confirm the old aphorism that "the female of the species is more deadly than the male."

There were some pretty tricky ground rules that entered into topflight dueling. For instance, when homicide was not the end (the pun department's pretty skinny today) a hep duelist aimed at his opponent's hip.

What Next? Belt Flies People in Rocket Style

NIAGARA FALLS, N.Y. (AP)—Bell Aerosystems has developed two rocket belts capable of flying individuals as high as 60 feet and as far as 815 feet, it was announced Wednesday.

Bell produced the first such belt in 1961 for experimental purposes. The second belt was made to enable Bell "birdmen" to make dual flights. The belts can speed an individual along at 60 miles an hour.

Georgia Hospital Has Full Staff, No Director

CAIRO, Ga. (AP)—Officials of Cairo's only hospital have accepted the resignation of the hospital administrator, W. H. Strickland, and reinstated nine registered nurses who quit in a dispute.

The action Wednesday night brought an end to the disagreement which had left the 31-bed hospital with one part-time nurse since last Friday.

Robert Hall

MEN...

Save over $20 on comparable worsted suits with your choice of one or two pair of pants!



THE SUIT WITH ONE PAIR OF PANTS

29.95

Comparable value $50

THE SUIT WITH TWO PAIR OF PANTS

39.90

Comparable value $60

The fabric is luxurious worsted, masterfully tailored in the 3-button classic silhouette. Get one or two pair of pants, depending upon your preference. Newest fall patterns and colors. Regulars, shorts and longs. Don't miss this outstanding value, ready now at Robert Hall!

THERE IS NEVER A CHARGE FOR ALTERATIONS AT ROBERT HALL

LAY-IT AWAY TAKE MONTHS TO PAY — No interest or service charges! If you change your mind, your money cheerfully refunded!

HERE'S WHY YOU SAVE AT ROBERT HALL — • We sell for cash only! • There are no credit charges! • We have no credit losses! • You save because we save!

EST. 1940 Robert Hall OPEN EVERY NIGHT 'TIL 9:30

Plenty of Free Parking

"OPEN SUNDAYS 12 NOON to 6 P. M."

— IN PONTIAC, 200 North Saginaw St. —

IN CLARKSTON-WATERFORD on Dixie Hwy. Just North of Waterford Hill

Juniors

and Junior High! Hudson's Budget Stores have four depts. just for you



Jr. Miss floral print worsted wool sheath. Lined to keep shape. Jewel-neck, bracelet sleeves, self belt. Predominant shades of blue or gold on antique white; 7-15. 10.95

Jr. Dresses—Hudson's Budget Store—Pontiac Mall

Jrs.' West Point-look cotton knit cardigan top. Everglaze® finish. Blue, pink, lilac in junior sizes 9 to 15 2.99

Jrs.' dyed-to-match cotton knit CAPRIS fully lined to keep shape. Talon Zephyr® zipper. Black and colors above; 7 to 15. 3.99

Jr. Sportswear—Hudson's Budget Store—Pontiac Mall

Jr. High Hipster and Shift

SWINGING JUMPERS

A. Wool-nylon herringbone tweed, SHIFT; black, red, rose, lilac, aqua with white. C. Box-pleated, self-belted wool HIPSTER; aqua, rose, lilac, red. Reprocessed wool-nylon; black. Both, subteens' 6 to 14. 5.99 each

B. Bermuda-collar long-sleeve, white cotton shirt has convertible cuff. Wear with or without its own gold color cuff links. Pocket, Subteens' 10 to 14. 2.49 plus 10% Federal tax for Cuff Links

D. Print, Bermuda-collar, long-sleeve cotton shirt has button-cuff, seamed front, pocket. Small prints on light grounds; 10 to 14. 2.99

Subteens'—Hudson's Budget Store—Pontiac Mall

Hudson's Budget Store

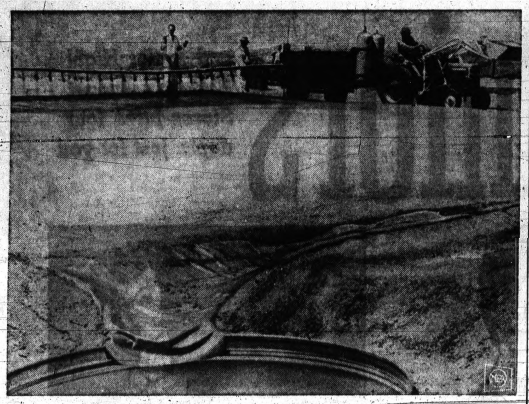

OASIS GROUNDWORK — Conservation workers spray waterproofing chemicals on parched soil to catch rain water and convey it by gravity to basin in foreground. This is one method used to conserve water.

Autumn Drought Killed 'Crop'

Harvesting Rain Big Problem in West

TEMPE, Ariz. (NEA) — Western ranchers — particularly hard-hit by this year's severe drought conditions — may be able to harvest runoff water for their livestock at a cost of no more than 36 cents per thousand gallons within the next few years.

Several low-cost methods of water harvesting — collecting water from soil specially treated to increase rainfall runoff — have been developed by agricultural engineers at the U.S. Water Conservation Laboratory here at Tempe, outside of Phoenix, Ariz.

Currently, farmers and ranchers in 29 states are receiving emergency assistance from the Agriculture Department as streams, wells and reservoirs dry up.

★ ★ ★

New Mexico, Texas, Oklahoma, Colorado, Nevada, Wyoming and Montana, the country's primary cattle ranching states, are among the worst hit.

LOW RAINFALL AREAS

Many of the grazing lands in these states are located in low-rainfall areas where there is no dependable water supply.

Water harvesting methods, which are still being tested at Tempe, would be extremely valuable here.

On his recent western tour, President Kennedy attempted to place new emphasis on water conservation.

★ ★ ★

The President dedicated new dams at Utah's Flaming Gorge and Arkansas' Greers' Ferry, inspected existing reservoirs at Whiskeytown, Calif., Lake Mead, Nev., and Snake River, Wyo.

WATER CONSERVATION

Overlooked in the dazzling display of hydroelectric power and flood control benefits of the huge dams was the basic principle of water conservation: salvaging rain water before it evaporates or seeps into the ground where it can't be collected.

Promising methods of water harvesting, which are still being tested, include chemical, plastic and rubber ground covers to collect rainfall and storage equipment to eliminate evaporation and seepage of the collected water.

One of the prohibitive factors in water harvesting development has been the cost.

A considerable amount of hand labor is required to construct catchment areas on hillsides far from highways.

COSTLY VENTURES

Initial cost of the treatments under test, including site preparation, materials and installation, has ranged from 45 to 10 cents per square yard.

Annual costs, including repair and replacement, run slightly less than 5 cents per square yard.

Lloyd E. Myers, director of the Water Conservation Laboratory, predicts that in several years these treatments will be perfected to the point where they can be installed and maintained for a cost of just 2 cents per square yard.

In an area where the annual rainfall averages 10 inches, 1,000 gallons of water would cost 36 cents. In a 20-inch precipitation zone, the cost would drop to 18 cents.

NOT NEW

Water harvesting is nothing new. The British obtain most of their water on Gibraltar by collecting runoff from the rocky slopes in corrugated iron aprons.

In the U.S., state game departments have constructed small catchment structures to store rainfall for wildlife.

The tremendous potential of collecting rainfall has never been tapped. The average streamflow in the United States is about 1,200 billion gallons per day. The average national precipitation is three and a half times larger than this.

Two years ago, engineers tested a 2,500 square-foot sheet of rubber as a rain collector. Today, despite buffetings by winds and storms and exposure to frost, the treated area is still capturing 100 per cent of the runoff.



AP Photofax

RUNAWAY RETURNS — A 14-year-old cancer victim, who fled from Cleveland's Metropolitan General Hospital because of fear she will lose her leg in an operation, said today she would return. Christine Simko, daughter of British war bride Mrs. Lilly Simko, who opposes the amputation, hid in the apartment of her mother's home. A Juvenile Court judge ruled permission for the operation, which doctors say is needed to save her life.

Stamp Commercials? Novel, but Unworthy

WASHINGTON (UPI) — Rep. Charles S. Joelson, D-N.J, thinks the idea of commercials on US. postage stamps is "novel, interesting — and unacceptable."

Commenting on the proposal, put forward by one of his constituents, Joelson said yesterday, "I rebel at replacing George Washington with 'Mr. Kleen' and the Statue of Liberty with Miss Rheingold.

Louisiana Prisoners Flee Penitentiary

ANGOLA, La. (UPI) — Six prisoners escaped last night from the Louisiana State Penitentiary. Three were recaptured within 90 minutes later.

Prison guards using dogs hunted for the remaining three in the wooded areas near the prison.

Warden Victor Walker said the six apparently got out through a window in the sugar mill compound. He said three were found by guards on the east bank of the Mississippi River near the prison.

Car-Train Crash Fatal

VASSAR (UPI) — Mrs. Minnie Smith, 46, of Tuscola was killed last night when the car driven by her husband, Frank, 45, struck a Chesapeake and Ohio freight train at a Tuscola County crossing. Smith was injured critically.

Five Councilwomen Reelected by Write-In

WELDON, Iowa (UPI)—Never underestimate the power of a woman.

Mayor Evelyn Simmerman and her five female councilmen all were reelected Tuesday — by write-in vote, just as they won election two years ago.

EVERYTHING BRAND NEW EVERYTHING BRAND NAME
SAVE! ½ OFF!
JIM'S SALVAGE OUTLET
4085 Hatchery, Corner Airport Rd.
Phone 674-0012
Open Mon. thru Thurs. 4 to 9
Fri. and Sat. 9 to 6

YOU WILL LIKE OUR BUSINESS METHODS
IMPERIAL—CHRYSLER—PLYMOUTH—VALIANT
SALES BIRMINGHAM SERVICE
CHRYSLER-PLYMOUTH
912 S. WOODWARD Phone MI 7-3211

Clerics to Picket Meeting Unless Bias Criticized

DETROIT (UPI) — About 40 local Methodist clergymen say they will picket a national Methodist bishops' meeting in Detroit next week unless it condemns alleged segregation at a Methodist church in Jackson, Miss.

A spokesman for the clergymen said two Negro girls and one white girl from Tougaloo College, near Jackson, were arrested last month on World Communion Sunday for attempting to worship in Capitol Methodist Church in Jackson.

On another Sunday, he said, Chicago ministers and a Tougaloo professor were arrested there.

The Methodist Council of Bishops convenes here for a three-day session next Tuesday. The spokesman said five Detroiters will go to the Mississippi church Sunday to see if the church's policy has changed.

"fashions for the family"
Mom — Dad — Sister — Brother, Too!
• LATEST STYLES
• NEW FALL COLORS
• Furniture
• Appliances
• Jewelry
AS LOW AS $1 a WK.
"It's O.K. to owe MAY!" "All the Credit you Need"
MAY'S CREDIT STORE
DOWNTOWN Pontiac
18 N. Saginaw

WARD'S Home Outfitting Co.
Division of Thomas Jewelry Co., Inc.
17-19 S. SAGINAW ST.
IN DOWNTOWN PONTIAC
4 COMPLETE FLOORS of HOME FURNISHINGS
• Provincial • Colonial • Traditional • Modern — All by America's Leading Manufacturers!

WARD-WAY BUDGET PLAN
• No Interest
• No Carring Charge.
• Make Payments At Our Store

Open Tonight Till 9 P.M.
Elevator Service To All Floors

KROEHLER 2-PIECE LIVING ROOM SUITE
free delivery



Covered in durable nylon with luxurious foam cushions. Comfortable coil spring base with lasting KROEHLER QUALITY. Sofa and Chair are new Kroehler designs, built for beauty and comfort.

$199 Value
$149
$1.75 WEEKLY

4-PC. bedroom Group
by • Bassett •

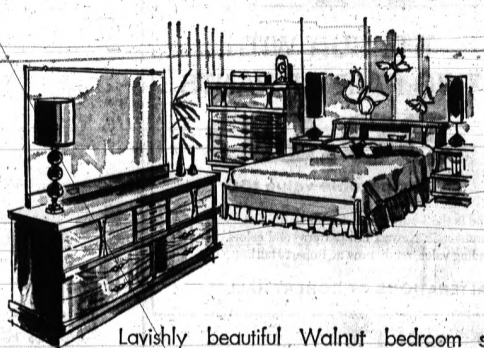

Lavishly beautiful Walnut bedroom suite of distinctive quality by Bassett. Includes extra large double dresser, plate glass mirror, large roomy chest of drawers and full size bookcase bed.

A $229 Value
$169 Complete
No Money Down—Months To Pay

OPEN Mon., Thurs., Fri. 'TIL 9 P.M.

ELEVATOR SERVICE TO ALL FLOORS

"you must be satisfied—this we guarantee"

PHONE FE 2-4231

WARD'S Home Outfitting Co.
17-19 S. Saginaw
IN DOWNTOWN PONTIAC

Instability Feared in Viet Nam's Post-Coup Political Vacuum

An AP News Analysis

By MALCOLM W. BROWNE

News Analysis

SAIGON South Viet Nam (AP)—The passing of the Diem government in South Viet Nam has created a power vacuum that could lead to more instability and upheaval.

The transition from family dictatorship to military junta has been immediate, smooth and relatively bloodless. Army units were back fighting the Communist Viet Cong guerrillas within hours after the Saigon government was overturned. Civil administration has been almost undisturbed; with few exceptions, the same faces were in the same government offices Monday morning.

The big change is that the nation is now ruled by a committee instead of a family.

But there is no guarantee this committee will work harmoniously.

Although civilians are in the provisional government, the generals hold the real power.

FUTURE ELECTIONS

One general on the junta said Wednesday he thought it might be 6 to 12 months before a civilian government with full power could be elected.

This leaves a lot of time for political juggling or even a counter coup.

★ ★ ★

"There have been many recent historical examples of what often happens in cases like this. For example, there was Nasser in Egypt," a foreign diplomat said.

"I'm going to keep my eye on the young colonels around here."

POLITICAL PERSONALITIES

The provisional government is not made up of strong political personalities. Nguyen Ngoc Tho, the premier, has been a career bureaucrat since 1930. Although he was President Ngo Dinh Diem's vice president, he never has exercised any real authority.

Other civilians in the caretaker cabinet are similarly qualified. While competent civil servants, they are strongly lacking in leadership qualities.

All national policies for the time being will be made by the military revolutionary committee of generals headed by Maj. Gen. Duong Van Minh.

Minh, 47, while highly respected, is difficult to identify as a national leader. In his own words he is "a soldier, not a politician."

Other generals in the junta perhaps have more political potential, but none so far has displayed the ability to catch the popular imagination.

★ ★ ★

The junta unquestionably will fight hard to crush the Communist guerrillas they have been fighting for the past four years. And the generals will continue to be good friends of the United States.

But their problems are massive. They still must face huge deficit spending and a precarious economy, even with massive U.S. aid.

★ ★ ★

The Viet Cong has by no means tossed in the towel.

The junta will have to do some unpopular things, the sting of which will be noticeable after the honeymoon of freedom from the Ngo family is over.

Alabama Officers Get Horses to Control Riots

MONTGOMERY, Ala. (AP)—The Alabama Highway Patrol is getting six horses for use in riot control.

It is the first time the state has had mounted patrolmen, although mounted sheriff's posse men have been used during racial disorders.

Astronette Ratty to Go

FLORENCE, Colo. (AP)—Cleo, a mouse at the ready, is the newest space heroine of youngsters in Victor Recco's eighth grade science class.

Twice, Cleo has made flights of 1,000 feet into the air in model payload rockets built by the class.

"We wouldn't dream of using anybody else," one girl student said.

Later Recognizes the Accused

Kidnapped Child Fails ID Test of Suspect

LANSING (AP) — Michelle Moran, 5, led around the courtroom by her mother yesterday, walked past the Saginaw man accused as her kidnapper and failed to identify him.

Prosecutor Leo Farhat asked Michelle: "Can you see the man who took you away?"

Clinging to her mother's hand, the blonde youngster was led past John Clay, 33-year-old construction worker charged with three counts of kidnapping. She showed no signs of recognition.

★ ★ ★

The preliminary examination of Clay continued today in Lansing Municipal Court.

BROTHER IDENTIFIES

Earlier, her brother, Frank, 8, identified Clay as the man he saw abduct Michelle from a car parked in a Lansing shopping center on Oct. 25.

"That one right there," he said, stepping down from the witness stand to point at Clay.

The brother, wearing a Cub Scout uniform, said the man slapped Michelle on the face and then led her away by the arm.

★ ★ ★

The man, Frank said, needed a shave, was wearing a dirty T-shirt and had on dark-rimmed glasses.

SAW LINEUP

The young brother and sister previously both picked Clay out of a police lineup when he was clad in a T-shirt, had his hair uncombed and was wearing glasses.

Clay was in a neat business suit, had his hair carefully combed back and was without glasses for the court appearance. He was flanked by two attorneys retained by his wife. He is the fathfourfuyn goore sons.

Farhat asked that Judge Earl McDonald order Clay to put on his glasses. Defense attorney James Brisbois of Saginaw successfully objected.

★ ★ ★

Michelle clung to her mother and whimpered, burrowing her head into the mother's shoulder when she was first asked to testify.

SHY CHILD

Judge McDonald excused her, commenting: "She is extremely shy. It is impossible to expect testimony from the child under the circumstances."

Just as the hearing was about to recess for the day, it was announced Michelle was "ready to talk to the judge."

Michelle, wearing a starched blue dress and with her blonde hair in a Dutch cut, made a second appearance.

She remembered that her abductor "choked me real hard.

"He had glasses on," she said. "He had blue pants that were real dirty."

Michelle was shown three pictures of Clay in his work clothes. In one he was wearing glasses. In the two others he was without them. She identified the picture of Clay wearing glasses.

"This looks like the man," she said. "He has glasses."

Numbers Ad Multiplies to Sum Worry

DETROIT (AP) — Fred B. Massey, 36, operator of a "No Worry Club," had something to worry about Wednesday.

Convicted by a federal court jury of mail fraud, Massey faces a penalty that could range up to a $6,000 fine or 30 years in prison.

★ ★ ★

James Finn, Ass't. U.S. attorney, said Massey of Detroit had placed this advertisement in periodicals: "No Worry Club — details 25 cents."

Persons who replied, Finn said, were invited to send $7 for a list of Biblical quotations containing numbers. Finn charged Massey claimed if the person played the numbers in a numbers game, his worries would be over.

Since 1859 the United States has produced two-thirds of the world's cumulative production of oil.

MASSACHUSETTS INVESTORS GROWTH STOCK FUND

FOUNDED IN 1932

The Fund offers a diversified and supervised investment in the common stocks of more than 90 companies selected for better than average growth possibilities. For a Prospectus and other descriptive material write

Watling, Lerchen & Co.

402 Pontiac State Bank Bldg.

Pontiac, Mich.

FE 2-9275

Please send me without obligation Prospectus on MASSACHUSETTS INVESTORS GROWTH STOCK FUND.

Name.....

Address.....

City.....Date.....

for kicks... and passes

FRISKIES' MOCS

score again!

Game-going Friskies are squared away for style leadership, and the handlaced moccasin construction scores in every quarter. All leather uppers and insoles gain yardage and enthusiastic cheers. Bootmaker's finish in tan, black, cordovan.

3.99

4-10 M, 6-10 N

R & H SHOE

73 N. Saginaw

Please send me ( ) pairs of Friskies Mocs for $..... Enclosed is my ( ) check or ( ) money order, including 35¢ per pair for handling and postage and.....¢ sales tax.

Name.....

Address.....

City.....

Size..... Width..... Color.....

Handling and postage..... 35¢

Total.....

R•H SHOE

73 N. Saginaw

FREE TURKEY—get your ticket for drawing

CONSUMERS DISCOUNT CENTER

OPEN DAILY 9 A.M. — 9 P.M.

OPEN SUNDAYS 12 TILL 6

PRICE BUSTING DISCOUNTS

FREE PARKING

178 NORTH SAGINAW

IN DOWNTOWN PONTIAC

WHATEVER YOU SPEND IT'LL ALWAYS GO FURTHER HERE

CHECK THIS BUY

. . . FOR THE COLD WEATHER AHEAD

MEN'S 2-PIECE INSULATED SUIT

Quilted 5-ounce Dacron. Nylon Shell

5.87

In Small Medium and Large.

WIN A FREE TURKEY

Get Your Free Tickets Here — Downtown Participating Store

GIRLS' SLIM JIM SLACKS

with solid corduroy, band-front and elasticized sides and back. Sizes 3 to 6x.

77¢

SCORE A HIT WITH THESE

GIRLS' PULLOVER Sweaters

Perfect for school or for Christmas gifts. Pullover style made of texturized nylon. Kitten soft and stylish. Assorted colors. Sizes 7 to 14.

99¢

Quality

KAR-KARE PRODUCTS!

Kar-Kare Windshield Anti-Freeze Solvent 31¢

Large 16-Oz. Can

KAR-KARE GAS LINE ANTI-FREEZE 12¢

12-Oz. Can

KAR-KARE RADIATOR Flush, Radiator Seal or Radiator Anti-Rust 23¢

COLUMBIA ETHER STARTING FLUID 49¢

Large 15-oz. can

BABY MOON HUB CAPS Set of 4 4.57

Add this new touch to your car.

WOMEN'S LEATHER LIKE SNOW BOOTS

Sizes 4 to 10 2.76

STILL MORE VALUES

BED PILLOWS IN FLORAL PRINT

SHREDDED FOAM FILLED. Non-Allergic Soft and FLUFFY 88¢ each

MEN'S & BOYS' 4-Buckle & ZIPPER BOOT

Sizes to 12.

2.87

MEN'S FAMOUS BRAND "BOSTONIAN" HAND SEWN SHOES

All First Quality Regular 22.95

$10.87

While They Last

CHECK THIS BUY

FLANNEL-LINED CORDUROY PANTS and SHIRT SET

Washable, flannel shirt and corduroy pants with adjustable tab waist, swing pockets, zipper fly.

1.33 Set

KAR-KARE IGNITION CABLE SET

6 cyl. and 8 cyl. sets

Waterproof, steel wiring covered with tough neoprene insulation. Includes distribution coil nipples and clips and spark plug nipples.

Set for 6 Cyl. 1.97

Set for 8 Cyl. 2.97

OIL RESIST NEOPHRENE SOLE WORK SHOES

U.S. made — not an import. Black and brown leather uppers. Sizes 6½ to 12.

6.87

CONSUMER'S DISCOUNT CENTER, 178 N. SAGINAW



AP Photofax

HEARS VOTER — British Prime Minister Sir Alec Douglas-Home bends down to hear from one of his constituents, Mrs. M. Newlands, in Crieff, Scotland, yesterday. He is campaigning in the area for a seat in the House of Commons.

Douglas-Home Seat Sure in Scotland By-Election

KINROSS, Scotland (UPI)—The residents of this constituency voted today in a by-election considered virtually certain to give Prime Minister Sir Alec Douglas-Home a seat in the House of Commons.

Polls in Kinross-West Bedfordshire and at Luton, Bedfordshire, where equally important balloting was taking place, will close tonight.

The Luton results may be known later tonight, but it will be noon tomorrow before Britain knows how Douglas-Home's fellow Scots have cast their ballots in Kinross.

The 60-year-old prime minister, who has led his government from outside Parliament since renouncing his ancient title last month, was confident of victory.

SPRIGHTLY CAMPAIGN

But he was fully aware that his own political future, and possibly that of the Conservative party, was at stake. The prime minister closed out his sprightly campaign last night.

He said favorable results in Kinross would be an indication "government policies are beginning to tell and he appreciated by the people."

Douglas-Home succeeded former Prime Minister Harold Macmillan following a bitter intraparty struggle last month. He gave up his title as the 14th Earl of Home to qualify for Commons and maintain effective control of the government.

He took over a political party considered in precarious condition. General elections must be held sometime within the next 11 months, and the opposition labor party is far ahead in most public opinion polls.

WERE STAGGERED

Under Macmillan, the Conservatives suffered a series of by-election setbacks and were staggered by Britain's failure to enter the European Common Market and by the Profumo sex-and-security scandal.

The Tories looked to Douglas-Home to lead them out of their difficulties and watched the results in Kinross and at Luton, a prosperous industrial town 32 miles northwest of London, for an indication the prime minister can do the job.

A setback at Luton and a slim win in Kinross for Douglas-Home would prove highly embarrassing and could do severe damage to Conservative party morale.

Newspaper polls which made Douglas-Home a favorite in Kinross predicted that Labor would capture Luton. The Tories won Kinross by 12,248 votes in 1959.

State Law Men Linked by Teletype Network

DETROIT (UPI) — A southeastern Michigan police teletype network, connecting 72 police departments and four sheriff's offices to the state police headquarters and identification bureau at East Lansing, was completed yesterday.

Wayne County Sheriff Peter L. Buback said the new system would provide much speedier communication of crime-fighting information.

Asks Prayer in Schools

LANSING (UPI) — Sen. Milton Zaagman, R-Grand Rapids, yesterday introduced a resolution in the State Senate calling for an amendment to the U.S. Constitution permitting prayers in public schools.

Big Reductions!!!

Shop Tues., Wed. and Sat. 9 till 6
Shop Mon., Thurs., Fri. 9 till 9

Tile
PLASTIC WALL TILE .... 1¢ ea.
ARMSTRONG INLAID ..... 6¢ ea.
VINYL ASBESTOS ..... 7¢ ea.

54" Linoleum WALL TILE 39¢ Running Foot

Linoleum 9' x 12' RUGS $3.95

Finish Up With RUBBER BASE 9¢ ft.

Armstrong Inlaid Reg. 3.95 TERRAZZO $2.95 sq. yd.
6' wide. Metallic Corlon

Gold Seal INLAID LINOLEUM Reg. 2.49 $1.49 sq. yd.
6' wide. Beautiful colors.

Vinyl SANDRAN $1.49 sq. yd.
6', 9' and 12' widths. Many colors and patterns.

FRONT DOOR PARKING
Pontiac Mall
ELIZABETH LAKE RD.
The Floor Shop 2 Blks. W. of Telegraph
TELEGRAPH RD.
FT. LDEN
WEST END
2255 ELIZABETH LAKE RD.
FE 4-5216
TILE
2 BLOCKS WEST OF TELEGRAPH
FLOOR SHOP



What happens if you don't cash in your Savings Bonds when they come due?

You pay $37.50 for a Series E Savings Bond and in 7 years and 9 months it grows to $50.

But what if you don't cash it in?

Fact is it keeps right on growing.

At the current interest rate, when it's 10 years old it will be worth $53.66. At 15 years its value will be $64.52. And at 17 years and 9 months, $72.50.

There's no trick at all to letting your E Bonds work overtime for you this way. You don't even have to remember to renew them. The Treasury Department does it automatically.

And while your growing Bonds are making you richer, they're helping keep America strong in a world where strength to stand up to the enemies of freedom is imperative.

Buy Bonds where you work or bank and see if you don't feel pretty good about it.

Important facts about U.S. Savings Bonds

- You get $4 for every $3 at maturity
- You can get your money anytime
- Your Bonds are replaced free if lost, stolen or destroyed
- You can buy them where you work on the Payroll Savings Plan.

Keep freedom in your future with
U.S. SAVINGS BONDS

The U.S. Government does not pay for this advertising. The Treasury Department thanks The Advertising Council and this newspaper for their patriotic support.

THE PONTIAC PRESS

W. Pakistan Police Riot With Students

KARACHI, Pakistan (AP) — Student-police clashes spread Wednesday to three main cities of West Pakistan — Lahore, Lyallpur and Rawalpindi.

Punjab University and colleges in Lahore and Lyallpur were closed.

In Rawalpindi over 2,000 students clashed with the police. There were injuries on both sides. College buildings were damaged.

Train Hit by Lightning; Delayed 90 Minutes

TRIESTE, Italy (AP) — The Paris-Trieste express train arrived 90 minutes late Wednesday night because lightning struck the locomotive near Duino in north Italy.

The locomotive had to be replaced, but nobody was hurt.

Grinnell's

All Roads Lead To Downtown Grinnell's
Where These Low-Low Test-Prices Good

2 DAYS ONLY!
FRIDAY and SATURDAY—DOWNTOWN
Prices Monday Will Revert to Pre-Test Levels
Be The Lucky One To save Friday and Saturday
At 27 S. Saginaw Only!

Come on Downtown and Save . . . Mention this ad When You Come In for These Great Savings!

PIANOS • ORGANS • TV • RADIOS
PHONOS • RECORDS • BAND INSTRUMENTS!
FLOOR SAMPLES • DISCONTINUED MODELS • DISPLAY PIECES • TRADE-INS
Entire Stock Included In This Great Sale!
NOW DRASTICALLY REDUCED
LOW EASY TERMS • 90 DAYS SAME AS CASH

Because of unusually low prices, a nominal charge will be made for delivery. Sorry, no phone orders, no layaways, all sales final.

USED UPRIGHT PIANOS $69
USED GRAND PIANO $188
FACTORY SAMPLE SPINET PIANO $388
Grinnell Jr. Console Like New $299
WINTER WAL. SPINET PIANO BRAND NEW Reg. $800. $569
Reg. $649. DECORATOR MODEL SPINET PIANO $429
CHOICE OF 15 TRADE IN TELEVISION SETS consoles table models $9.00
WEBCOR STEREO AM-FM RADIO PHONO COMB. 5 SPEAKERS DIAMOND NEEDLE Reg. 399.95 SAVE 111.95 $288
Grinnell Stereo Console 4 SPEAKERS VM CHANGER Reg. 149.95 $88
FAMOUS MAKE TV 260 SQ. In. TV CONSOLE 2 SPEAKERS FRONT TUNING Reg. 259.95 $158
19" PORTABLE TV BUILT IN ANT. Reg. 149.95 SAVE 41.95 $118
RCA PORTABLE TELEVISION TELESCOPIC ANT. FRONT CONTROL FRONT SPEAKER $98

AUDION CHORD ORGAN $99
HAMMOND SPINET ORGAN Orig. 1,300 $795
LOWREY SPINET ORGAN Orig. 1,200. NOW $695
HAMMOND CHORD ORGAN USED Orig. $985. $449
RECORDS MONO-STEREO L.P.s GOOD LABELS Diamond Needles 2.66. $1.29
ZENITH 5 TUBE TABLE RADIO LARGE SPEAKER Reg. 19.95 Now $13
FAMOUS MAKE FM-5 TUBE TABLE RADIO BUILT IN ANT. Reg. 24.95 $14
4 SPEED AUTOMATIC PORTABLE VM CHANGER Reg. 39.95 $27

GRINNELL'S 27 S. Saginaw SHOP FRIDAY NIGHT 'TIL 9:00 P.M.

WE LOST OUR LEASE . . . EVERYTHING MUST GO! OUR LOSS—YOUR GAIN!

LYNN JEWELERS IS GOING OUT OF BUSINESS

License No. 2461
Expires Nov. 10

NOW'S YOUR CHANCE TO BUY CHRISTMAS GIFTS at BIG SAVINGS

ALL FAMOUS WATCHES SLASHED TO GO QUICK!

LADIES' BULOVA Reg. 29.95	20.34
GENT'S BULOVA Reg. 29.95	20.34
LADIES' WALTHAM Reg. 45.00	24.00
MEN'S ELGIN Reg. 65.95	40.74
LADIES' LONGINES WITTNAUER Reg. 39.75	23.44
MAN'S HAMILTON ELECTRIC Reg. $110.00	51.50
LADIES' BENRUS Reg. 45.00	21.61
MAN'S ELGIN Reg. 39.95	21.66
LADIES' ELGIN Reg. 69.95	30.54
HAMILTON DIAMOND WATCH Reg. $175.00	74.00
LADIES' BULOVA 23 JEWELS Reg. 85.00	40.74
MAN'S GRUEN Reg. 59.95	25.14
LADIES' HAMILTON Reg. 100.00	52.50
Man's Longines Reg. 100.00	53.40
Bulova First Lady Reg. 71.50	33.54
Man's Elgin Reg. 95.00	44.66
Ladies' Hamilton Reg. 79.95	44.00
Man's Waltham Reg. 42.50	21.22
Ladies' Longine Reg. 97.50	43.54

Famous 5-TUBE RADIO
Compact and most advanced styling. Trouble free with printed circuit.
Reg. 10.95 **6.88**

Ladies' and Men's **EXPANSION WATCH BANDS**
Values 3.95 to 9.95 **$1.00**

JEWELRY BOXES
Reg. 7.95 **4.95**

ALL DIAMOND RINGS MUST GO at FRACTION of WORTH

SPECIAL GROUP $100 to $150 Values NOW only **33.33**

SPECIAL GROUP $175 to $200 Values NOW only **88.88**

SPECIAL GROUP $49.95 to 79.95 Values NOW only **25.55**

1 FULL CARAT DIAMOND Regular $400, Now . . . **$200**

ALL OTHER DIAMONDS NOT LISTED GO FOR AT LEAST ½ OFF!

SAMSONITE SILHOUETTE LUGGAGE

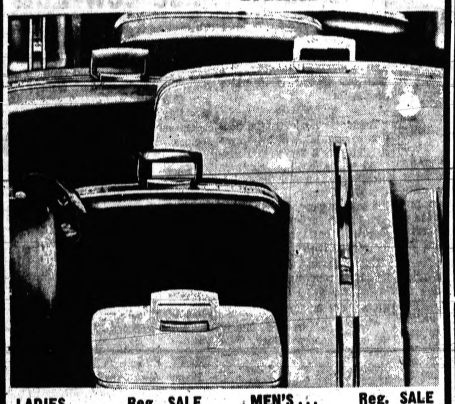

LADIES . . .	Reg.	SALE
HAT BOX	$20.00	$15.00
FITTED VANITY	25.00	18.75
TRAIN CASE	25.00	18.75
O'NITE CASE	27.50	20.65
24" PULLMAN	32.50	24.50
WARDROBE	40.00	30.00
28" PULLMAN	42.50	32.00

MEN'S . . .	Reg.	SALE
21" COMPANION	$27.50	$20.00
EXECUTIVE CASE	30.00	22.50
24" COMPANION	32.50	24.50
TWO SUITER	42.50	32.00
THREE SUITER	45.00	34.00

ENTIRE SAMSONITE STOCK PRICED TO GO

BIG SAVINGS on REMINGTON SHAVERS



Isn't this the one he talks about?
REMINGTON LEKTRONIC II SHAVER
No cord! No batteries! Rechargeable! Works with Cord. too! Roller Combs!
ONLY **22.88**

She'll love the safe, close comfort!
LADY REMINGTON SHAVER
Adjustable Roller Combs! Gentle underarm grooming! Smooth leg-shaving action!
ONLY **11.88**

This is the most gifted shaver of all!
NEW REMINGTON 25 SHAVER
Exclusive Roller Combs! 348 close-shaving cutting edges! Man-size 6-row head!
ONLY **16.88**

LEKTRONIC. Trademark, Sperry Rand Corporation

45-PC. TEXASWARE MELMAC SET!



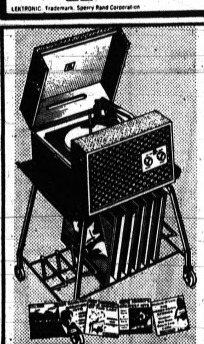

PHONOGRAPH STAND with Large Formica Walnut Grain Top PLENTY OF RECORD STORAGE
Reg. 24.95 **11.88**

LONGINES SYMPHONIC RECORD ALBUMS
Reg. 4.95 **50c**



INGRAHAM ELECTRIC ALARM CLOCK
Reg. 5.95 **1.88**

WEDDING RING ASSORTMENT



LADIES' & MEN'S 14 Kt. Solid Gold Yellow or White
Special Group of 114 RINGS
All One Low Price **5.88** Values to $34.95

Open Tonite and Friday till 9 P.M.

OUT THEY GO!

½ OFF Ladies' and Men's BIRTHSTONE RINGS

Reg. 9.95 ladies' styles	$ 5.00
Reg. 12.95 ladies' styles	6.50
Reg. 19.95 ladies' styles	10.00
Reg. 24.95 ladies styles	12.50
Reg. 19.95 Men's styles	10.00
Reg. 24.95 Men's styles	12.50
Reg. 29.95 Men's styles	15.00
Reg. 34.95 Men's styles	17.50

SIZING EXTRA

LOOK! MORE BIG SAVINGS!

3-PIECE LUGGAGE Regular 24.95	11.88
MELMAC DISH SET 45-pc. Service for 8 Reg. 16.95	8.88
SUN GLASSES Values 2.95 to 9.95	1.00
AUTOMATIC TOOTHBRUSH Battery operated Reg. 5.95	2.88
7x35 BINOCULARS With Case. Reg. 14.95	7.50
TIMEX WATCHES Ladies' & Gents' Reg. 6.95	4.99
MANICURE SETS Ladies' & Men's Reg. 2.50	1.25
ZENITH CLOCK RADIO Regular 29.95	18.88

CUCKOO CLOCKS Regular 14.95 Imported Black Forest Style **6.88**

Lynn JEWELERS

ONE SOUTH SAGINAW
FEderal 5-5731
Free Parking Across Store

There are 16,000 mobile home parks throughout the country.

Russ Show Off Antimissile Rocket

MOSCOW (UPI) — The Soviet Union today unveiled the vaunted Soviet antimissile missile which Premier Nikita S. Khrushchev once said could "hit a fly in the sky."

A squadron of the silver-painted rockets, fitted with huge fins at midfuselage and tail, was hauled through Red Square on open trucks for this year's military parade on the anniversary of the Russian Revolution. The fins apparently provide maneuverability.

Minutes earlier Soviet Defense Minister Marshal Rodion Malinovsky had described the Soviet Union's might in a brief speech which warned that any aggressors would meet a "crushing retaliatory blow."

* * *

The parade was held in frosty weather in front of Khrushchev and other top government and Communist party leaders. They had solemnly mounted the Lenin Mausoleum as the ancient clock in the Kremlin struck 10 a.m.

KOZLOV MISSING

Conspicuously absent from the black and red marble monument was Frol Kozlov, a member of the Soviet presidium who was taken ill six months ago. He has been reported to have suffered a stroke, and did not attend another demonstration in Red Square last May Day.

The unveiling of the new Soviet antimissile missile was the highlight of this year's celebration and followed the first showing last year of a Polaris-type naval rocket. The Polaris-type was back again today, in larger numbers and bearing a naval crest.

Khrushchev told a visiting group of American newspaper editors last year that Russia had such a fast and accurate rocket that it could shoot down a "fly in the sky."

* * *

The silvery multistaged weapon appeared to be between 50 and 55 feet long, somewhat shorter than the Russian ballistic missiles that once were installed in Cuba. The latter also were displayed today.

LESSER ROCKETS

The 10-minute parade of military hardware included lesser ground-to-ground and surface-to-air missiles and rockets, along with giant tanks and self-propelled cannon. Members of the Moscow military garrison and cadets marched in review.

Then, banners and portraits of Lenin waving in the air, came the vanguard of hundreds of thousands of Russians who marched across the square to the blare of martial music and exhortations from loudspeakers.

"At recent exercises these long-range antiaircraft rockets proved capable of hitting any up-to-date air-space attack weapons," the Soviet news agency Tass said.

The news agency identified the rockets as "long-range guided interceptors." Tass also said the Polaris-type weapons were capable of delivering "a nuclear warhead to any point of the (European) continent."

'MOST POWERFUL'

It was not clear immediately whether the rockets could be launched from submerged submarines. But it was the first indication the Russians have rockets which can be fired at sea and travel more than a few hundred miles.

Malinovsky said Russia was "now the most powerful country in the world." But he referred to the Communist nations as "forces of peace and progress," and his speech was considered comparatively mild.

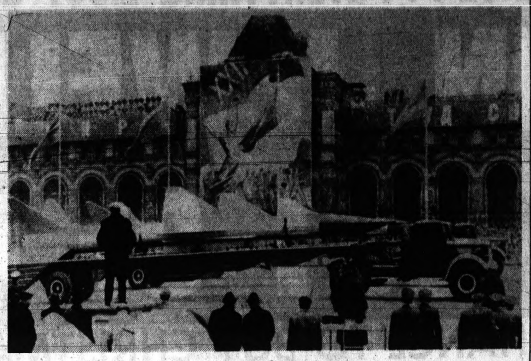

AP Photofax

NEW SOVIET WEAPON — Russia's much-talked-about antimissile missile that "could hit a fly in the sky" was paraded in Moscow's Red Square yesterday in a ceremony marking the 46th anniversary of the Bolshevik revolution.

Vatican Picks Prelates From Baltimore, Detroit

VATICAN CITY (AP) — Archbishops John Francis Dearden of Detroit and Lawrence J. Shehan of Baltimore are the first American prelates named to the Vatican Secretariat for Promoting Christian Unity.

* * *

Their appointments by Pope Paul VI were announced yesterday by the Vatican.

Pontiac's POPULAR THEATER
Week Days: Open Con. 11 a.m. to 12 p.m.
Sunday: Open Con. 12 a.m. to 12 p.m.
NOW! "DARK AT THE TOP OF THE STAIRS" "GIRLS OF THE NIGHT"
EAGLE FRI.
FEARLESS LEADER OF THE SLAVES!
M-G-M presents "THE SLAVE" starring STEVE REEVES
THE SON OF SPARTACUS
A TITANUS PRODUCTION
IN COLOR!
PLUS!
THE FIRST JAMES BOND FILM ADVENTURE!
IAN FLEMING'S Dr. No
TECHNICOLOR
FRIDAY & SATURDAY
3:30 to 7:30 P.M.
TEENAGERS
UP TO 20 YEARS OLD 25c with this COUPON

THE Submarine
Home of the Famous Submarine Sandwich
Carry-Out and Delivery
PIZZA
SPAGHETTI
CHICKEN
Two Blocks South of the A&P in Drayton Plains
673-1232

M-G-M presents
MARGARET RUTHERFORD · ROBERT MORLEY · FLORA ROBSON
Miss Marple Rides Again!
(The Raciest Mystery of the Season!)
AGATHA CHRISTIE'S "Murder at the Gallop"
STARTS FRIDAY!
THE FORUM Theatre
DOWNTOWN PONTIAC
12 N. Saginaw
FE 5-6211
MARGARET RUTHERFORD
The SENSATION of V.I.P.s!
"DON'T MISS IT!"
—Cue Magazine
LAST TIMES TONIGHT—
"SUNDAYS and CYBELE"
7:00—9:15

Our PIZZA IS better
TRY ONE AND SEE!
Delicious Tasty Bacon and Cheese Pizza
Reg. 1.60 Size $1.19
Delicious SPAGHETTI DINNER with meat sauce 99c
Call FE 3-9782
RICKY'S
Across from St. Joe's Hospital

50c VALUABLE COUPON 50c
THIS COUPON WORTH
TOWARD THE 50¢ PURCHASE
of any LARGE PIZZA
Larry & Jerry's LITTLE CAESARS
GLENWOOD PLAZA at N. PERRY
FE 5-6151
Good 'til November 14, 1963
FIFTY CENTS

Raels DRIVE-IN
DINING ROOM
Open Tuesday thru Saturday 10 A.M. to 12 Midnight
6225 Highland Rd. Across from PONTIAC AIRPORT
Now Serving
DELICIOUS PIZZA
In addition to our regular complete dinners and sandwich selections.
Try Rael's curb or comfortable dining room service. Inside service all winter. Phone OR 3-7173.

RAELS DRIVE IN
Pizza Menu
(PLEASE ORDER BY NUMBER)

NO.		SMALL	LARGE
1.	CHEESE	1.00	1.60
2.	CHEESE AND ANCHOVIES	1.30	2.10
3.	CHEESE AND PEPPERONI	1.30	2.10
4.	CHEESE AND MUSHROOMS	1.45	2.25
5.	CHEESE AND GREEN PEPPER	1.30	2.10
6.	CHEESE AND BACON	1.30	2.10
7.	CHEESE AND HAM	1.30	2.10
8.	CHEESE, ANCHOVIES AND PEPPERONI	1.70	2.80
9.	CHEESE, MUSHROOMS AND PEPPERONI	1.75	2.50
10.	CHEESE, HAM AND MUSHROOMS	1.75	2.50
11.	CHEESE, HAM AND PEPPERONI	1.70	2.45
12.	CHEESE, HAM, MUSHROOMS AND PEPPERONI	1.90	2.75
13.	RAELS SPECIAL — CHEESE, HAM, MUSHROOMS, ANCHOVIES, GREEN PEPPER AND ONIONS	2.10	2.90
	EXTRA ITEM ON PIZZA	.30	.50

Special
COUPON VALUE
THIS COUPON GOOD FOR 25c
On The Purchase of
ANY SIZE DELICIOUS PIZZAS!

UAW Ousts Chief of Local

CHICAGO HEIGHTS, Ill. (AP)— The United Auto Workers Union has expelled for life the man who led a nine-day wildcat strike at Ford Motor Co.'s Chicago Heights stamping plant, which caused a shutdown at 31 other Ford plants.

The man, Bernard Fox, president of UAW Local 588, already has lost his job at Ford.

The UAW announced the expulsion of Fox in letters received yesterday by the local's 3,700 members.

* * *

Emil Mazey, international secretary-treasurer, said Fox was ousted for trying to disaffiliate the local from the international union.

PART IN WALKOUT

Ford fired Fox for his part in an unauthorized walkout at Chicago Heights last May. The UAW said Fox tried to take Local 588 out of the union after the union refused to sanction the strike.

The nine-day strike was termed by a UAW-Ford labor umpire as the costliest unauthorized walkout in Ford history. Eventually, it halted production, for lack of parts, at Ford plants throughout the nation.

Ford fired Fox and 14 others after a court order ended the strike. Later, three employes were reinstated, but the dismissals of Fox and 11 others were upheld by the labor umpire.

Subsequently, the UAW suspended Fox and put Local 588 under an administrator.

ALPINE INN
Delicious Food
Nightly Entertainment
887-5168
M-59 6707 E. W'land Rd.

Harrison, Hepburn Team Up

Accent on Talent in 'Fair Lady'

By BOB THOMAS
AP Movie-Television Writer

HOLLYWOOD — Progress report on "My Fair Lady":

Eliza Doolittle has finally "got it." Her Cockney has been erased and she can move in Edwardian society with the elegance of a grand lady.



THOMAS

She was doing just that when I arrived on the set of "My Fair Lady." Eliza—Audrey Hepburn in a smashing getup of jewels and white satin—was arriving at the Embassy Ball for her debut among the London swells. Accompanying her was her mentor, Professor Higgins—Rex Harrison, impeccable in white tie and tails.

* * *

The movie version of the nonstop musical hit is being filmed in sequence, a rarity in Hollywood where shooting schedules usually jump all over the script. Director George Cukor chose the beginning-to-end method because of the delicate nature of Eliza's transformation from dirty-faced flower girl to lady.

Cukor, dashing about the set, paused to comment on how the project was going.

KNOCK ON WOOD

"Very well," he said, knocking on a nearby ladder. "We may be two or three days behind schedule, but that is to be expected. The hardest part is over—the Ascot scene with all the horses and people.

"We still have some numbers to do. But with Hermes Pan doing the choreography, they fall into place. I expect we'll be finished by Christmas."

He knocked the ladder again and dashed off. I found Miss Hepburn and Harrison offstage. She was translating for him a letter from his villa on the Italian Riviera. That over, they reported on their progress in the film.

"It goes swimmingly," said the bright Miss Hepburn. "My face is now clean and I am now a lady. As for the singing, I have recorded all the songs, and the girl (soprano Marni Nixon) has recorded them, too. Now it is up to the studio as to which will be used. I expect the songs will emerge as a combination of us both."

"We are well over the hump," added Harrison. "I would say we are up to the interval in the play, and you recall that the first act was quite a bit longer than the second."

Harrison, who had played "My Fair Lady" on the stage 1,006 times, seemed heartened that his 1,007th and presumably last portrayal of Professor Higgins would be completed by Christmas.

Jack L. Warner dropped by the set to see how his $17 million are being spent. "Everything is bully, bully," he beamed at the two costars.

That's the way it looks on "My Fair Lady."

Rains in East Ease Drought Conditions

By The Associated Press

Much needed rains fell in eastern sections of the nation today, alleviating drought conditions in many areas.

Rain during the night and early morning broke out from the Carolinas northward and also through the Lower Great Lakes and eastern Ohio Valley regions.

* * *

Amounts were fairly heavy in many areas with nearly two inches in a six-hour period in Dover, Del. More than one inch of rain splashed on New York City Wednesday and last night, the first real relief from the long drought that has lowered the city's water supplies.

Nearly two inches of rain was reported in Raleigh, N.C., and about 1½ inches in Richmond, Va.

HEAVY FOG

Heavy fog shrouded broad areas from the Middle Mississippi Valley through the western Ohio Valley region and from Tennessee southward to the Gulf. Visibility was reported at zero in many areas, halting and delaying air travel in some cities.

* * *

In the West, rain fell in scattered sections from the northern Rockies into the Great Basin region. Snow was reported at higher elevations.

Poland Asks Steinbeck

WARSAW, Poland (AP)— Nobel Prize-winning American author John Steinbeck has been invited to visit Poland after touring the Soviet Union. He is expected in Warsaw this month.

RUDY
IRENE
IRV
JERRY
Entertaining you Friday and Saturday evenings. Singing your favorite songs.
4 Private Dining Rooms for Your Banquet Facilities
INTERNATIONAL BUFFET
FRIDAY EVENINGS
5 P.M. to 9:30 P.M.
$2.75 PER PERSON
Includes Everything
OPEN SUNDAYS 1 P.M. to 9 P.M.
Complete New Menu Selection
DORMAN'S
OLD MILL TAVERN
Waterford, Michigan OR 3-1907

BLUE SKY
CLOSED TONIGHT!
COMING FRIDAY
John WAYNE
DEAN MARTIN
in
"RIO BRAVO"
PLUS
ANGIE DICKINSON in
"RACHELL CADE"
with PETER FINCH

MARIO LANZA
TONITE at 7:15 9:00
ADULTS . . $1.00
Children . . 35c
HURON
COLOR BY Technicolor
MUSICAL COMEDY
BECAUSE YOU'RE MINE

NOW The V.I.P.s SHOWING
LOUIS JOURDAN
ELSA MARTINELLI
MARGARET RUTHERFORD
MAGGIE SMITH
ROD TAYLOR
AND
ORSON WELLES
HILLS THEATRE
Rochester
OL 1-8311
METRO-GOLDWYN-MAYER presents
A MODERN LOVE STORY
starring
ELIZABETH / RICHARD TAYLOR / BURTON
DOORS OPEN 6:45 P.M.

Now KEECO
ELIZABETH / RICHARD TAYLOR / BURTON
The V.I.P.s
PANAVISION METROCOLOR
R. MARTIN GERALDINE PAGE
YVETTE MIMIEUX
PANAVISION
A MIRISCH-CLAUDE PRODUCTION
TOYS IN THE ATTIC
DOORS OPEN 6:45 P.M.

CHILDREN * Under * 12 * Free!
FIRST RUN
Miracle Mile
IN-CAR HEATERS
Pontiac
FIRST RUN
TELEGRAPH RD. AT SQUARE LAKE RD. 1 MILE WEST WOODWARD AVE.
DIXIE HIGHWAY (U.S. 10) 1 BLOCK NORTH TELEGRAPH RD.
NOW PLAYING AT MIRACLE MILE
The year's mightiest adventure
Robert Mitchum Elsa Martinelli Jack Hawkins
RAMPAGE
The That Big One! OCEAN'S 11
FRANK SINATRA DEAN MARTIN SAMMY DAVIS, Jr. PETER LAWFORD
LAST VEGAS' BIG HEADACHE
NOW PLAYING AT PONTIAC
You may not believe in ghosts but you cannot deny terror!
WATCH! LISTEN! SHUDDER!
THE HAUNTING
JULIE HARRIS · CLAIRE BLOOM
AND
GEORGE SANDERS BARBARA SHELLEY
VILLAGE OF THE DAMNED

total coverage!



When an outercoat collection features makers like GGG, Sheffield Tailors Guild, Hart Schaffner & Marx, Barron Anderson, Alpacuna, Botany 500, Custom Shop, Kingswood, Eagle, Alligator and Montclair — THAT'S TOTAL COVERAGE. And when it features gabardines, Saxonies, velours, tweeds, shetlands, worsteds, cheviots, cashmere-wools, camelhair, and pure cashmeres — THAT'S TOTAL COVERAGE.

And when it features dress coats, box coats, raglans and split raglans, fur-collared styles, double-breasteds, and shorty coats —THAT'S TOTAL COVERAGE. And when it features topcoats, zip-coats, overcoats, all-weather coats, and storm coats — THAT'S TOTAL COVERAGE. And when it features every size from 34 to 52, in a price range from 45.75 to $150 — THAT'S TOTAL COVERAGE.

We could cover pages and pages showing you this total coverage —but we'll content oursleves with a few samples of what you'll find. (From left to right.) The Country coat, in herringbone tweed with mouton collar and full alpaca lining, at 69.50 . . . Luxurious, imported pure cashmere, elegantly tailored and hand-detailed by Alpacuna, at 129.50 . . . Eagle's distinctive bold Glen plaid, in a double-breasted, knee-length model, at 89.95 . . . Hart Schaffner & Marx natural camelhair, in a classic double-breasted style, at $125 . . . A fine all-wool velour with zip-out lining, at 69.50 . . . Handsome imported tweed, in a split raglan model, at $65 . . . A superb imported herringbone, tailored in a semi-fitted style, from our Custom Shop selection, at $110 . . . Fine imported gabardine by Botany 500, at $75.

OUR PONTIAC MALL STORE IS Hughes Hatcher Suffrin **OPEN EVERY EVENING TO 9 P.M.**

WOMEN'S SECTION

From the Men!

Women Don't Get Equal Rights

By JOY MILLER
AP Women's Editor

WASHINGTON — In the U.S. Constitution, women enjoy equal rights under the law with men.

In real life, though, men's rights seem just a little more equal.

When it was drawing up its recent report, the President's Commission on the Status of Women was concerned about achieving greater recognition of women's rights. These methods had been proposed:

★ ★ ★

1. Test cases that could be taken to the Supreme Court.

2. A constitutional amendment. (It would say, in part: "Equality of rights under the law shall not be denied or abridged . . . on account of sex.")

3. Action by state legislatures to eliminate discriminatory state laws.

The commission doesn't see the need now for the constitutional amendments. The 5th and 14th amendments, says the commission, embody equality of rights for men and women. (These due process of law amendments phrase it "any person," and even the hardiest misogynist would admit a woman is a person.)

NOT CLEAR

But the commission wants clarification. The test cases could do the job.

Says the commission: "Early and definitive court pronouncement, particularly by the U.S. Supreme Court, is urgently needed with regard to the validity under the 5th and 14th amendments of laws and official practices discriminating against women, to the end that the principle of equality become firmly established in constitutional doctrine.

"Accordingly, interested groups should give high priority to bringing under court review cases involving laws and practices which discriminate against women."

The commission also recommended that the United States assert leadership, particularly in the United Nations, in securing equal rights for women internationally. This country traditionally has abstained in U.N. human rights matters.

But it's at the state level where the most action should be taken to eliminate injustices to women under the law: particularly in the areas of jury service and personal and property rights of married women.

EDITOR'S NOTE — Equality of rights under the law for everybody — and that includes women — is basic to our democracy. But there are some laws and official practices that discriminate against women. What the President's Commission on the Status of Women proposed be done in the area of equal rights is explained in this third in a four-part series.

NO JURORS

In 3 states — Mississippi, Alabama and South Carolina — women can't service on state court juries. In 26 states add the District of Columbia women called for jury service may claim exemptions not available to men.

As for federal juries, women weren't eligible to serve on them until the Civil Rights Act of 1957. The commission wants further federal legislation that would keep federal court districts so inclined from discouraging or bypassing women when calling or listing jurors.

★ ★ ★

When a woman marries she's probably so happy about getting a husband she doesn't stop to think she possibly is losing some personal and property rights. Maybe she doesn't know. Maybe she wouldn't care if she did know.

But after the honeymoon is over she may have to face these facts:

- Single women enjoy equality of legal treatment with men in respect to property and contract law.
- Married women, over much broader legal ranges, are denied such equality.

Some of the legal restrictions states should remove, says the commission, are on the rights of married women to:

- Contract, convey or own real or personal property.
- Engage in business.
- Act as surety or fiduciary.
- Receive and control their own earnings.
- Dispose of their own property.

Suggestions for modernization of state laws include:

- Entitlement of a wife to a substantial portion of her husband's earnings and the goods they purchase, including sharing in their management.
- Equal and joint guardianship of children during the marriage,
- Husband's retention of primary responsibility for support of wife and minor children but with the wife's having legal responsibility to help support herself and their children within her means to do so.

SELF-HELP

Since citizenship is a two-way street, the commission would like women to exert themselves too; such as taking advantage of their right to vote and hold public office.

Women voters outnumber men by nearly four million, but more men often are on registration lists and go to the polls.

Zonta Club Holds Sixth Annual Fair

The Zonta Club of Pontiac will hold its sixth annual fair Wednesday from noon to 9 p.m. at the First Federal Savings of Oakland building. A well stocked country store, under the direction of Helen Travis, will feature fresh baked goods and other home cooked items. Also featured will be handicrafts, books, aprons and other handmade articles.

★ ★ ★

Booths and activities are being directed by the following chairmen: Mrs. Everett Reese, Mrs. Katherine Baker, Mrs. Hiram Smith, and Mrs. William Jackson. Other chairmen are Mrs. Dimitri La Zaroff, Mrs. Charles Renwick, Mrs. Earl Floyd, and Mrs. Howard Brooks.

★ ★ ★

Completing the list are: Mrs. Grover Scott, Mrs. Irene Albright, Mrs. Ralph Williams, Jean Andrews, and Charlotte McManus.

★ ★ ★

Mrs. Fawcett and Mrs. Smith are co-chairmen of the fair which benefits scholarship funds, youth groups, and other service projects.

★ ★ ★

Meals will be served by the canteen from noon until evening.



Mrs. Beecher Fawcett, Eagle Lake Drive (right) may be knitting right up to Zonta fair time Wednesday. Conferring with her are Mrs. Hiram Smith, Edgefield Drive, past president of Zonta; and Mrs. Katherine Baker, Orchard Lake, current president of the local group. The fair will be held at First Federal Savings of Oakland.

Boys' Part in Gift Was Not Proper

By The Emily Post Institute

Q: Last week a friend had a sweet sixteen birthday party. Instead of giving her separate presents, another girl and I and our two boy friends decided to pool our money and we bought her a skirt and blouse which I knew she wanted.

★ ★ ★

We gave it to her at the party and she was very pleased with it. However, some questioned the propriety of this gift because of the fact that the two boys contributed toward it.

I know a gift of wearing apparel is not proper from a boy alone but doesn't the fact that it was given by a group make a difference? Will you please tell me if this gift was in bad taste?

★ ★ ★

A: The fact that the blouse and skirt was given by a group and not by one boy alone, makes this gift slightly less improper, but even so, it was not a suitable choice.

Q: My employer and his wife sent me a very lovely wedding present. I never met his wife but her name was included with his on the card enclosed with the present.

★ ★ ★

Would it be proper for me to thank my employer verbally at the office for the present, or must I write a note to his wife thanking her and her husband for the present?

★ ★ ★

A: You would naturally say something appreciative about the present when you see your employer at the office, but in addition you should write a note to Mrs. Employer thanking her and Mr. Employer for the beautiful tray (or whatever) they sent you.

The Emily Post Institute cannot answer personal mail, but all questions of general interest are answered in this column.

Pontiac Panhellenic Hears Local Attorney

Attorney Anthony Renne spoke before Pontiac City Panhellenic, Monday evening in the East Iroquois Road home of Lynne Benter. Cohostesses were Mrs. Philip Stomberg and JoAnn VanTassel.

★ ★ ★

A member of the Oakland County Bar Association, Renne chose for his subject: "Negligence and Liability." Guests at the lecture were Sally Leicht and Helen Cudini.

AWARD RENEWED

It was agreed to award the annual scholarship for a second year to Frances Hoopingarner, elementary education major in her junior year at Eastern Michigan University.

★ ★ ★

She is the daughter of Mr. and Mrs. James Hoopingarner of Seward Street and a graduate of Pontiac Central High School.

Mrs. Wayne Pyke, Panhellenic president, will represent the group at the Institute on Organizational Leadership, Saturday, at Oakland University.

The annual Christmas dinner on Dec. 2 will be in the Kingsley Inn.

Any area woman who is a member of a national college sorority is eligible for membership in Pontiac City Panhellenic and may attend a meeting by calling the president.

Needlework Guild Meets

Mrs. George Bickley opened her home on Mechanic Street Wednesday for the regular meeting of the Queen Mary Section of the Needlework Guild of America.

Mrs. Walter Galbraith was appointed chairman for the annual Ingathering tea. Assisting her will be Mrs. Jean Harper and Mrs. David Bickerstaff.

Sixteen members attended the meeting. Lucy Hutchinson, Chevy Chase, Md. was guest.

Group Installs Officers

Following a dinner party at Greenfield's in Birmingham, chapter No. 34 of the Gold Star Mothers held their installation of officers Wednesday evening.

Mrs. Clarence Sutton, re-elected president of the chapter, was formally installed at the Wednesday evening ceremonies.

Assisting her will be Mrs. Leone Hayberg, first vice president; Mrs. Carl Rutherford, second vice president; Mrs. Irene Briggs, recording secretary; and Mrs. Olive Burgess, treasurer.

★ ★ ★

Others will include Mrs. Eva Welch, Mrs. David Bickerstaff, Mrs. Edward McDonald and Mrs. Arthur Ballentine.

Mrs. Harry White was a guest.

Celebrates Tenth Anniversary

A program "Ten Years of Figuring" highlighted the Fashionette Club's 10th annual banquet Tuesday in Alban's Country Cousin Restaurant in Oxford.

Four similar clubs have been formed in the area since some 60 women attended the organizational meeting in Pontiac Central High School, according to Mrs. Floyd Mattoon.

Mrs. Leah Herveat told how she, as the first representative of Pontiac Parks and Recreation Department, helped the club establish goals and rules.

★ ★ ★

A radio soap opera, "37th Episode of Bulge," broadcast over station URFAT, showed the effects of compulsive eating and how group therapy can help one attain and hold an ideal weight.

★ ★ ★

Participating in the skit were Mrs. Robert Hoffman, Mrs. Larry Moore and Mrs. J. T. Reynolds.

QUEENS HONORED

The weight-loss queens for the past three years, namely, Mrs. Frederick Root, Mrs. Matthew Fotheringham and Mrs. Charles Meier were honored in a recrowning ceremony.

Mrs. Reynolds with a present weight loss of 29 pounds is a candidate for this year's queen contest.

★ ★ ★

The evening closed with the group singing "There'll Be Some Changes Made" with Mrs. Robert Quinn at the piano.

★ ★ ★

Mrs. Edward Cook was banquet chairman and Mrs. Harry Ault, mistress of ceremonies.

Appoint Program Chairman

Mrs. E. S. Stagg of Royal Oak was recently appointed acting program director for the Pontiac YWCA.

★ ★ ★

She joined the staff of the Pontiac association a month ago as program aide. A graduate of the University of Michigan, Mrs. Stagg majored in social studies and science. She also attended Wayne State University.

★ ★ ★

The creation of the position of program director shows the need of a person able to work with all age groups and eliminates the position of teen age program director.

★ ★ ★

The new job recognizes the fact that the local association deals with people ranging in age from two and a half through more than 90 years.

Business Women Hold Installation, Program

Maxine Davison was elected president of Tipacon chapter, American Business Women's Association, at a dinner meeting Wednesday in the Waldron Hotel.

Outgoing president, Mrs. Carroll Welch installed Mrs. Walter Latozas, as vice president; Mrs. Cyril Borst, recording secretary; Mrs. Joseph Beas, corresponding secretary and Mrs. Tennis Morris, treasurer.

MUSICAL PROGRAM

Robert Setterlind, music teacher at Pontiac Central High School, presented the Senior Girls' Ensemble and male seniors in a barber shop quartette.

★ ★ ★

Mrs. Guy Reed gave a vocational talk on her duties with a carpeting firm.

Tipacon chapter will be represented at the Institute for Organizational Leadership, Saturday, at Oakland University, according to Mrs. Frank Syron, civic service chairman.

Airway Lanes has been reserved for the annual Christmas dinner meeting on Dec. 4.

★ ★ ★

Mrs. Robert Emery was received into active membership at the meeting.

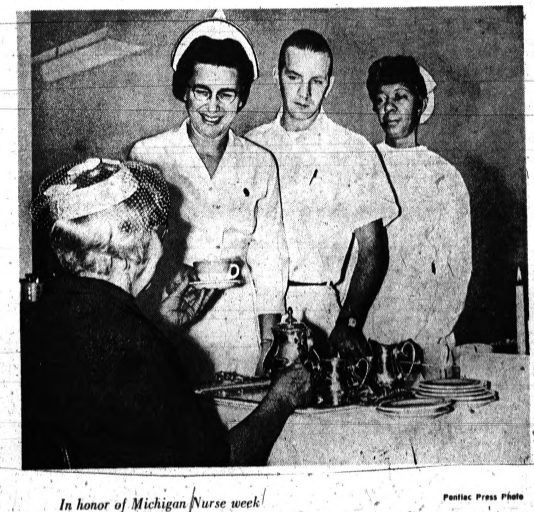

Pontiac Press Photo

In honor of Michigan Nurse week as proclaimed by Gov. George Romney, the administrative staff of Pontiac General Hospital entertained nursing personnel at a tea Wednesday. In line at the tea table are (from left) Mrs. Earl Glancy, associate director nursing service; George Robinson, Dwight Avenue, an orderly; and Mrs. Herbert Mullen, Bagley Street, a student practical nurse.

Sorority Chapters Meet at Evening Gatherings

Epsilon Rho

Epsilon Rho chapter of Beta Sigma Phi sorority heard two programs at their Wednesday evening meeting at the Adamson Road home of Mrs. Edward Amarin.

Dorothy Phelps and Lillian Bullock gave the programs on "The History of Dress" and "The Art of Dress."

★ ★ ★

Plans were announced by chairman, Mrs. Philip Stomberg, for the forthcoming tea to be sponsored by the city council in honor of the new pledges. The tea will be held Nov. 24 at First Federal Savings of Oakland from 2 to 4 p. m.

Sharing cohostess honors for the evening were Mrs. Josephine Kline and Mrs. Harold Boone.

Zeta Eta

Mrs. Joseph Anthony, of Bloomfield Hills opened her home for the Tuesday evening meeting of Zeta Eta Chapter.

★ ★ ★

Mrs. Ronald Shelton was co-hostess to the prospective pledges attending the model meeting. Mrs. William J. Yates and Mrs. John McDonald were the honored guests.

Xi Gamma Alpha

Mrs. Russell Perkins, president of Xi Gamma Alpha chapter gave a detailed report on the recent state convention at Ludington, Mich. Wednesday evening.

Mrs. Michael Gollogly opened her Milford home for the business meeting.

★ ★ ★

The program for the evening on "How to Say It" was presented by Mrs. George Pudduck.

The chapter voted to participate in a council wide tea to be held Nov. 24.

Fact That He Wears Toupee Is No Longer Under His Hat

By ABIGAIL VAN BUREN

DEAR ABBY: I am in hot water with a very good friend of mine.



ABBY

I have known for years that he has worn a toupee, which is the only toupee I've ever seen that looks like the person's own hair.

I told a group of men at my club that he wore a toupee. (Some were surprised, and many were not.)

Later, when I saw my friend, he let me know in no uncertain terms that he did not appreciate my telling people that he wore a toupee.

★ ★ ★

I did not mean to be unkind. I simply stated a fact. I didn't think he'd mind. Was I wrong?

CHECKING

★ ★ ★

DEAR CHECKING: Yes. You should have checked with him first. If he didn't "mind" — why do you think he would wear a toupee?

DEAR ABBY: So often when I am eating my lunch at a counter, two or three people will come in and ask if I would move down a seat or two so they can all sit together.

★ ★ ★

I don't always feel like moving because it involves moving my purse and perhaps some packages. Also, I am usually absorbed in reading something, and I don't like to be interrupted.

★ ★ ★

I used to move without a moment's hesitation, but the more I thought about it, the more I realized that it was just plain rude of people to ask me to move, and I quit doing it.

Now when I refuse the request, everyone in the place (especially the waitresses) glare at me as though I were the rude one.

Why do strangers feel it is owed them to be accommodated in this way? Or am I wrong?

NOT MOVING

★ ★ ★

DEAR NOT: Moving over a seat or two in order to accommodate people who wish to sit together, is, in my opinion, so slight an inconvenience that it is rude to refuse.

DEAR ABBY: Three weeks ago my husband died of cancer. I can't find the words to tell you how much I loved him.

★ ★ ★

When it became obvious to him that he was dying, he asked me to promise him that I would not grieve and that I would not let others who loved him grieve over his death. I am 36. He was 39.

It was his last wish that there be no public type funeral. He requested that our minister say a little prayer with only those present who had to do the actual labor in burying him.

He did not want me, our children, or even his parents to "see" him buried. I promised him and he died in my arms.

I discussed it with our minister, and everything was carried out according to my husband's wishes. Now, my husband's family and even friends and neighbors are saying hateful things about me.

Abby, I thought I was doing the right thing. Did I?

KEPT MY PROMISE

DEAR KEPT PROMISE: Yes. Have no regrets.

★ ★ ★

DEAR ABBY: I've always known it was extremely bad manners to congratulate a bride, but I never saw it in print anywhere until I read it in your column.

Every time I hear someone say "congratulations" to a newly engaged girl, I think (to myself) that he or she might as well add, "I didn't think you could land him!"

I'm glad you used that letter in your column, Abby. I am sure that 99 out of 100 people continually make that social blunder.

"ONE IN 100"

★ ★ ★

CONFIDENTIAL TO WILLIE: Some bachelors DO change, but it's not a natural process. It usually takes a good woman to change them.

What's on your mind? For a personal reply, send a self-addressed, stamped envelope to Abby, in care of The Pontiac Press.

For Abby's booklet, "How To Have A Lovely Wedding," send 50 cents to Abby, in care of The Pontiac Press.

Round Table Hears Grant

Mrs. Bradley D. Scott opened her home on North Genesee Avenue for the November meeting of the Pontiac Round Table Club. Cohostesses were Mrs. Davey Gilpin, Mrs. Randall E. Spurgeon and Mrs. M. L. Lamb.

★ ★ ★

A talk by Barry M. Grant of the Oakland County Prosecutor's Office followed the business meeting.



The engagement is announced of Irene Marie Comps, daughter of Mrs. Theodore M. Comps of Myrtle Street and the late Mr. Comps, to Robert Hubbach, son of the John Hubbachs of Baltimore, Md.

Vasa Lodge to Sponsor Masquerade

A masquerade dance will follow the regular monthly meeting of Pontiac Vasa Lodge No. 510 to be held at 7:30 p.m. Saturday in the Knights of Pythias Hall.

Mr. and Mrs. Carl Hoff, Mr. and Mrs. Axel Nyman and Mrs. Lors Olson compose the committee in charge of the dance.

Portugal Promises Wine, Wine, Wine

NEW YORK (UPI) — They squeeze the grapes and give away the juice in Portugal.

A law in that country makes it compulsory for every hotel, inn, tavern and restaurant to serve, without extra charge, wine with every meal. So says the Portuguese Information, Tourist and Trade Office here.

Collegians Honored at State Schools



STRAIT

Richard Allen Strait, son of Mr. and Mrs. Wendell Strait of Orchard Lake is among 195 National Merit Scholarship winners who entered Michigan State University as freshmen this fall.

The University is sponsoring 149 of the young scholars. The remaining 46 are supported by various business and industrial firms participating in the Merit Scholarship program. MSU is the first public university to sponsor merit scholarships.

CONVENTION

Richard Reynolds, journalism senior at the University of Michigan, will represent the university chapter of Sigma Delta Chi Professional Journalistic Society at its 54th annual convention which opens today in Norfolk, Va.

Among the speakers at the event to be held in the Golden Triangle Hotel, will be Dr. Glenn Seaborg, chairman of the Atomic Energy Commission, Walter Cronkite of CBS News and Gardner Cowles, publisher of LOOK Magazine.

Mr. Reynolds is the son of Mr. and Mrs. Gordon Reynolds of Illinois Avenue.

★ ★ ★

Jean Huttula of South Roselawn Avenue will play violin with a group of string students in a public concert Monday at 4:15 p.m. in Lane Hall Auditorium, University of Michigan.

STUDY PROJECTS

Two area Kalamazoo College seniors are undertaking study projects this fall in 10 states and two foreign countries.

They are Karen Kassner, daughter of the William Kassners of Burleigh Drive and Paul Zablocki, son of Mr. and Mrs. Lloyd Zablocki of Halberd Road.

Miss Kassner, a German language major, will compare the most popular of the original Grimm's Fairy Tales in German to the modern versions American children read.

Zablocki is a history major and will do work in that field.

Kalamazoo students do not pay tuition or fees during their off-campus terms even though they work closely with faculty advisors. Upon returning to campus, they will be given oral or written examinations and in some cases will be required to submit a thesis.

★ ★ ★

On the dean's honor list for outstanding scholarship during the second semester of the past academic year at Hillsdale College were:

Phillip R. Rabaja, son of Mr. and Mrs. Felipe Rabaja of Victory Drive; William H. Bryce, son of Mr. and Mrs. Gordon E. Bryce of Lansdowne Street and Jack R. Welch whose parents are the Ray Welches of Silver Lake Road.

Of the 102 Shetland islands northwest of Scotland, 23 are inhabited. They have an area of 556 square miles.

The number of Britains who applied for visas to visit the United States during 1962 was 85,116, an increase of 27 per cent over 1961.

Early internal revenue collectors were paid on a commission basis, their earnings being determined by how much they collected.

Hansel 'n' Gretel Shoppe

One of the largest selections of finest

Juvenile Footwear

"where fit comes first"

HANSEL 'N' GRETEL SHOPPE

135 S. WOODWARD MI 6-4722 BIRMINGHAM

Arthur's

PARK FREE

THE JUMPER DRESS

With It's Own Blouse

17.98



Rayon crepe performs a smooth triumph with the sleeveless jumper, excitingly tuck-front flattering sheath, belt optional. Long-sleeve blouse, cuffed and a turtle neck for the layer look.

Black, Blue — Sizes 5 to 15.

Dress Salon—Second Floor

Sketched From Stock

Arthur's

PARK FREE

SALE

SPECIAL SELLING

designer

SUITS

At Substantial Savings

Were to 59.98 **$37**

Were to 69.98 **$57**

Were to $110 **$97**



Elegant beauties trimmed with fox, mink, beaver. Superb tailoring on quality fabrics. Two and three piece costume styles. Hip length or walking length jackets. Every one a designers masterpiece.

Suit Salon — Second Floor

Arthur's

PARK FREE

Sale!

GIRLS' COATS

Were to 24.98

15.88 19.88



A hand picked group of warm coats for winter. Both dress and school styles. Tweeds, chinchilla and plaids. Some fur trimmed. All warmly lined.

Sizes 3 to 6x and 7 to 14

Young folks shop — lower level

Arthur's

DOWNTOWN, PONTIAC

48 N. SAGINAW ST.

HOLIDAY Fashion Show Wed., Nov. 13 8:00 Temple Beth Jacob Elizabeth Lake Rd.

OPEN FRIDAY and MONDAY NITES

WIN A FREE TURKEY Get Your Tickets Here

YOUR WINTER COAT IS ON SALE NOW!

IT HAS QUALITY, FASHION, WARMTH and VALUE.

Everything You Want in a Coat is Here . . .
Great Colors, Beautiful Fabrics, All Styles.
Come Take a Good Look, Exceptional Values.



UNTRIMMED COATS

Were to 59.98 **$36** Were to 69.98 **$46** Were to 79.98 **$66**

Handsomely tailored, warmly quilted or interlined in fine quality Tweeds, Herringbones, Chinchilla, Diagonal Weaves, Plaids and Checks. Smart, cozy fashion-right coats on Sale now!

FUR TRIMMED COATS

Were to 69.98 **$46** Were to 99.98 **$86** Were to $129 **$106**

Superb quality coats at outstanding fashion significance. Beautiful fur-trimmings, smart detailing, quality craftsmanship. Take advantage of this great fashion event.

SUBURBAN COATS

Were to $29.98 **$23** Were to $45.98 **$33**

You'll send up a cheer for these rugged warm sportive coats with their casual air and fashion significance. Quilt or orlon pile linings, toggle button closings.

Coat Salon — Second Floor

CHARGE IT! USE OUR MANY CONVENIENT PAYMENT PLANS. ONE IS SURE TO FIT YOUR BUDGET.

*fur products labeled to show country of origin of imported furs.

Safety authorities claim 80 per cent of shop and occupational accidents involve human failure.

Ninety per cent of Brazil's oil could be used for farming.

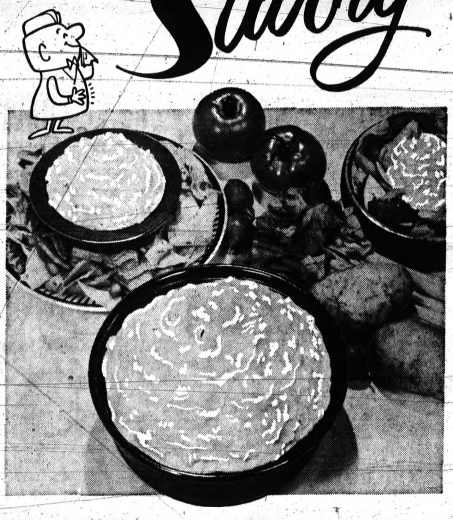

Savory

SOUR CREAM

As versatile as it is delicious. Great party dip, adds distinctive flavor to salads and baked potatoes. Dual Thermal Controlled for peak freshness. Order some today.

YOUR GUARANTEE OF SUPERIORITY

Maple Leaf DAIRY
20 E. HOWARD STREET
For Home Delivery — Phone FE 4-2547

Lutheran Women Gather

Some 85 members and their guests attended the November general meeting of the Lutheran Church Women of Gloria Dei Lutheran Church Tuesday evening.

Father James Hayes of St. Michael's Roman Catholic Church was the featured speaker of the evening.

★ ★ ★

The Protestant and Roman Catholic relations in this day and recent developments that have taken place was the subject of Father Hayes' discussion. A question and answer period followed.

STATE HOSPITAL VISIT

Mrs. John Berglund gave a report on the Pontiac State Hospital project undertaken by the group. It concerned monthly visits to the hospital to bring refreshments and a period of entertainment to some of the patients.

Mrs. Colbert reported on the Lutheran Church Women's convention recently held in Muskegon, attended by Pastor and Mrs. Colberg, Mrs. Karl Erickson and Mrs. Adolph Hornblad.

Plans are in progress for a family style harvest dinner to be held at the church Nov. 27.

Hostesses for the evening were Mrs. Murray Schluchter, Mrs. Arthur Massey, Mrs. Erickson, Mrs. Bruce Weyant, Mrs. Hornblad, Mrs. Fremont Thoe, Mrs. John Engholm, Mrs. Carl Leedy, Mrs. Craig Romeo and Mrs. Axel Nymen.

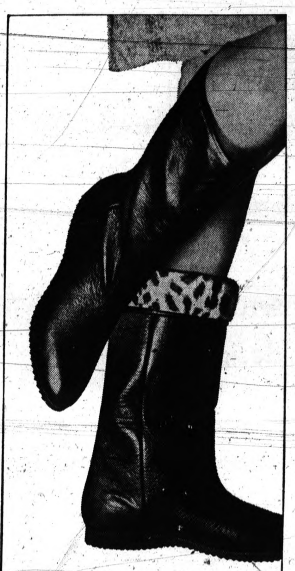

leopard-tamer's boot

You have nothing to hide when you cover up in our dashing black leather uppered boot, with a leopard-spotted pile lining for snug comfort. $9.99

Baker's the Mall
QualiCraft Shoes

New Home Needs Time

CHICAGO (UPI) — Setting up the honeymoon cottage takes time and money.

Alexandra Potts, New York bridal consultant, estimates it costs $1,000 for major appliances, about $200 for floor coverings, and about $400 for bedroom furniture.

★ ★ ★

On the other hand, the expenses are offset somewhat by the wedding gifts received by the couple. One bridal magazine reported that the average couple receives $1,000 worth of presents.

If your first home will be a furnished apartment, the presents from showers and the wedding will take care of most of the necessary equipment.

You'll need two sets of dishes — earthenware and china. If you can afford only one set, select a fancy earthenware pattern.

Your budget also will determine how much flatware is used. If you are having a large wedding or can afford it, get both stainless steel for every day use and sterling for special occasions.



Let's Knit

Coat Has Mink Look

By URSULA duBOIS

To teach a child good table manners is an ever-exhausting and seemingly unrewarding job. All we hear ourselves saying, "close your mouth, take your elbows off the table, don't slurp." One needs un-ending patience. It is not a surprise that many parents in sheer desperation resort to bribes, assorted threats and finally throw in the towel.

But we cannot and must not give up, as I had on a recent occasion to experience in my own household. My five-year old son held the chair for me, and my older daughter saw to it that I was served first. For that meal I overlooked many discrepancies in table manners.

In knitting too, each stitch brings you closer toward completion. This elegant mohair coat with the mink look is modeled by lovely Kathy Kersh of CBS Television.

★ ★ ★

The coat was knitted on large needles and fashioned in 3 weeks. It took only 22 balls of mohair which were knitted double. The instructions are very easy and the results quite stunning.

Instructions are for sizes 10-12 and 14-16.

The Mohair Mink Coat Pattern No. 33 may be obtained by sending $1.00 by currency, check or money order to: Ursula duBois, The Pontiac Press Pattern Dept., Box 3307 Van Nuys, Calif.

the many wardrobe magic looks of Bobbie Brooks

Pretty! Perky! Holiday-perfect separates for daytime, playtime, datetimes. From our collection . . .

1. Cotton "paisley" print shirt, 4.98. wool back-wrap skirt, $9.98.
2. Mohair-wool "garden" print pullover, $7.98. Turtleneck dickey, $2.98.
3. Exaggerated V-neck sweater, $12.98. V-neck dickey, $2.98.
4. Fur blend bulky cardigan, $14.98. Wool-nylon pleated skirt, $8.95.
5. Wool tapered pants, fully lined, $9.88.
6. "Cable from Italy" . . . V-neck cardigan or pullover V-neck, $12.95.



R & M Department STORE
1555 UNION LAKE ROAD
UNION LAKE VILLAGE
10 a.m. to 8 p.m. Mon. thru Thurs.
Fri. and Sat. 10 a.m. to 9 p.m.
FREE PARKING in Back of Store —Also Rear Entrance

Bazaar Set for 2 Days

St. Vincent de Paul parish guilds and parents' club will sponsor the annual bazaar and chicken dinner Saturday and Sunday in the parish hall.

Mrs. James McGuire, general chairman, will be working with the heads of each guild and parents' club.

★ ★

Head chefs are Grover Schatz and John Hunkele, assisted by Edward Gallagher. The chicken dinner will be served Sunday from noon until 5 p.m.

Mrs. William Roach will be dining room chairman, aided by Mrs. Carl Peterson with Mrs. Robert Cahill in charge of pastries.

Guild and parents' club booths will be open Saturday and Sunday and will include candy, toys, handicraft, cards, baked goods and novelties.

★ ★ ★

Bazaar proceeds will be used for parish needs.



Pontiac Press Photo

Sampling recipes for the St. Vincent de Paul parish annual bazaar is head chef Grover E. Schatz of Russell Street. Hoping for approval are (from left) Mrs. William J. Roach of Canterbury Drive, dining room chairman, and Mrs. James H. McGuire of Golf Drive, general chairman.



by Laura Wheeler

Sixteen superb quilt patterns starring Presidential Quilt in our deluxe, new American Heritage Quilt Book. Never before a quilt book so brilliant, artistic, beautiful — ideal for beginners and experts. 32 colorful pages of 16 complete quilt patterns, both pieced and applique.

Send fifty cents for the American Heritage Quilt Book to Laura Wheeler, care of The Pontiac Press, 124 Needlecraft Dept., P. O. Box 161, Old Chelsea Station, New York 11, N. Y. Print plainly pattern number, name, address and zone.

Biggest bargain in Needlecraft History! New 1964 Needlecraft Catalog has over 200 designs, costs only 25 cents! A "must" if you knit, crochet, sew, weave, embroider, quilt, smock, do crewelwork. Hurry, send 25 cents right now.

Special!

while they last

three piece

wool knits

our regular 36.95 and 39.95 values

29.90

PEGGY'S MIRACLE MILE



sizes 10 to 20

14½ to 22½

many wonderful styles to choose from

PEGGY'S MIRACLE MILE

free and easy parking for 5000 cars shop nightly till 9

presents another Peter Pan look

An AMERICAN PREMIERE

exciting new foundations

Inspired by

Oleg Cassini

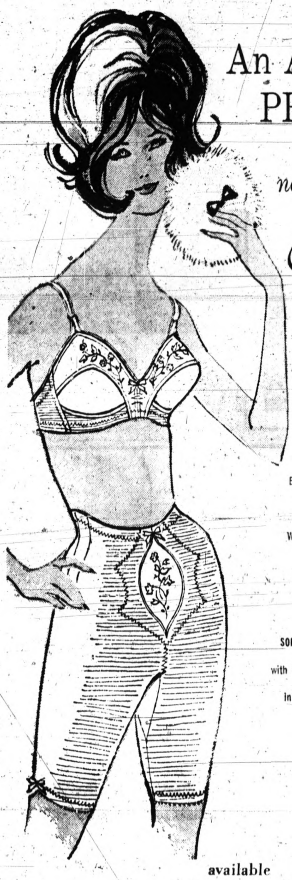

Give shape to your fashion dreams with exciting new foundations inspired by Oleg Cassini. New high side feature to eliminate bulging at sides in waistline and to ease binding around waist. Beautiful picture frame front panel of luxurious Antron, Dacron, cotton blend. Come see, come sigh over the great new Cassini look in under-fashions. White with off-white embroidery and tulle, black with burnt gold.

LONG LEG PANTY GIRDLE.

Small, Medium, Large. $12.50

SOFT CUP ELASTIC BLACK BANDEAU.

Luxurious Dacron, Nylon cotton blend cups with Nylon sheer embroidered in a two-tone motif. Lycra and Nylon powernet elastic in back and under each cup for ease around the body, lingerie shoulder straps. White, Black.

A, 32-36, B & C 32-38. $5.00

available only at PEGGY'S MIRACLE MILE

"ROOM AT THE TOP"

A Completely New Concept in BRASSIERES

Wear it without pads for gently rounded curves . . . with push-up pads for provocative, high-rounded uplift

inspired by Oleg Cassini



STYLE: V-12

WIDE SET STRAPS, LYCRA SIDES AND BACK SECTION, REMOVABLE PUSH-UP PADS

Called "Room at the Top" because Top section of cups are made of spandex elasticized lace to conform and allow bust to attain fullness desired. Tricot foam boosters support the bust conservatively. Removable pads can be inserted for a more provocative look. Elasticized lingerie shoulder straps for complete comfort. Lower part of cups covered with Banlon lace. Lycra side sections, low back.

Sizes: A 32-36, B 32-36 Colors: White, Black 6.00

...that Peter Pan look

Open Monday thru Saturday 9:30 a.m. to 9 p.m.

RB SHOPS

Fashion Leaders for Over 30 Years



Van Raalte

PERFECT FROM EVERY VIEWPOINT

This is 'Frivolace', Van Raalte slip of basic fine fit, with lined all-lace bodice, sheer illusion edgings. The fabric, luxurious tricot Suavette, a joy to wear and care for! Choose Frivolace in white or black, proportioned sizes 32-42 . . . from our delectable new Van Raalte collection.

$4.95

because you love nice things

Pontiac Tel-Huron, Birmingham, Royal Oak, Ferndale, Rochester North Hill Plaza

PONTIAC OAKLAND TOWN HALL
Proudly Presents
MEREDITH WILLSON
(MR. MUSIC MAN)
and His
Lovely Wife RINI
The celebrated stars of Radio and Television with a brand new Program of Music from his many hit shows!
Friday Evening, Nov. 8th
One Performance Only at 8:00 P.M.
PONTIAC NORTHERN HIGH SCHOOL
OPEN TO THE PUBLIC — ADMISSION $3.00
TICKETS AVAILABLE AT THE DOOR
OR CALL FE 2-7449



THREE KINGS



DREAMING OF DRUMS



HOPSCOTCH

Children, Christmas in UNICEF Cards

UNITED NATIONS, N. Y. —Twenty-one designs by 13 prominent artists from nine countries reflect two main themes—children and Christmas—in the UNICEF greeting card campaign this year.

★ ★ ★

The magic of childhood is expressed in cards by England's Edward Ardizzone, Lebanon's Aida Marini, Switzerland's Lena Stockli, France's Jean Commere and Czechoslovakia's Karel Svolinsky.

Traditions of the Christmas season are highlighted in other cards. "Three Kings" shown on this page is one of them.

★ ★ ★

The elder statesman of British art, Henry Moore, and American calligraphist George Salter are also among this year's UNICEF artists.

UNICEF greeting cards which benefit the world's needy children are sold in boxes of ten. Proceeds from each box can protect 50 children from tuberculosis or supply the penicillin to cure 10 cases of yaws. Two boxes can mean the antibiotics to save five children from the blindness of trachoma.

★ ★ ★

This fall the United Nations Children's Fund is also offering a handsome datebook calendar with reproductions of favorite UNICEF greeting cards designs from past years and quotations by great poets and authors.

Cards and calendar can be ordered from the U.S. Committee for UNICEF, 331 East 38th Street, New York, 16, N. Y. A free full-color brochure is also available from the same source.

The oldest Protestant church in the U.S. is St. Paul's in Eastchester, N.Y. It was founded in 1665.

Patches Gain in Popularity

The elbow patch is busting out all over. The new fad, already entrenched on sweaters, blouses and jackets, appears to be pushing into other areas including loungewear, robes and children's wear.

The trend was started by clothing manufacturers, but now applique specialists are swamping the notion counters of retail stores so that the "do-it-yourselfers" can get into the act.

Pre-perforated elbow patches are made of leather, suede, or vinyl fabrics that look like genuine leather and suede. Woven fabrics such as broadcloths, denim, metalic mylar fabrics are used, too.

Most of the fabrics are ravel-proof and some of them have a press-on backing, reports the National Institute of Drycleaning.

★ ★ ★

Dress and blouse manufacturers are using patches in solid, floral, plaid and gaily colored prints to coordinate or dramatize garments.

The story of the elbow patch dates way back. They were first worn by Englishmen on shooting and hunting jackets. The influence spread to the men's wear field. The Ivy League schools picked it up quickly.

The fad spread to other types of clothing following World War II. The elbow patch shirt idea for women was introduced in the summer of '62. The sweater field latched on to the idea that fall and winter. The fad is expected to really catch on this summer.

The National Institute of Drycleaning, Silver Spring, Md., points out that on a drycleaning garment, the elbow or decorative patch should be drycleanable, too. NID's Textile Analysis Department has received a number of complaints on drycleanable garments with leather and imitation leather patches.

★ ★ ★

On many of the patched garments the leather patches bleed color or dye that stains the surrounding fabric, or the imitation flocked suede stiffens and in some cases there is partial separation of the flocked surface from the base fabric. Manufacturers are at work to correct this weakness.



A spring wedding is planned by Katherine Ann Belisle, daughter of the James L. Belisles of Watkins Lake Road and Carl Williams, son of Mr. and Mrs. George Williams of Mancelona.

Combination for Problems

For a combination of oily and dry skin, try a combination treatment — lots of soapsuds for the oily patches, baby oil on the dry areas.

For example, the nose and chin are usually oily and tend to show pimples and blackheads. After a regular face-washing, coat them with thick soapsuds lather, let it set, then rinse with a washcloth and cold water. On the dry areas, such as cheeks, apply baby oil.

SEE OUR SELECTION OF FINE LEATHER GOODS AND LUGGAGE
From milady's petite key case to the King's wardrobe trunk! Now conveniently located in our larger store. Feel free to just browse. All purchases personalized at no charge. Come in, won't you?
★ HARTMANN ★ FRENCH ★ VENTURA
★ AMERICAN TOURISTER ★ SKYWAY
★ WINGS ★ VAL-A-PAKS ★ SAMSONITE
Complete Repair . . .
On all luggage, golf bags, hand bags . . . all leather goods. Zippers repaired or replaced.
New Location
152 N. Woodward
Near Maple
MI 6-8088
Birmingham
Harrison
LUGGAGE & LEATHER GOODS

PORTO-PED
Yields with every step
Absorbs shocks, too
Keeps you foot-fresh
TOWN & COUNTRY BOOT SHOP
M-59 PLAZA
Williams Lake Rd. 673-4961

Village Yarn Shop
311 W. University Drive
ROCHESTER OL 1-0371
Large Selection of
YARN and SWEATER KITS
1:30 to 5 Daily; Fri. 'til 9

Don't Miss Our
40th Anniversary
Open House
Now thru Sat Nov 9th
ELLIOTT'S
"Fine Furniture and Quality Carpeting Since 1924"
OR 3-1225
5390-5400 DIXIE HWY.

Mitzelfeld's
DEPT. STORE
312 Main St.
Downtown Rochester
OL 1-8171

QUINCY
CHILDREN'S SHOP
MIRACLE MILE SHOPPING CENTER

Nadons
WOMEN'S WEAR
MIRACLE MILE SHOPPING CENTER

the Mall
Alberts
The 'Yakers' Are Talking About
DEEP GLENFROST PILE
Warm As A 'Bear-Hug' Car Coats!
Sellouts yesterday at higher prices!
$24.90
High-pile Glenoit Glenfrost is luxdious, light and warm. Rich suede trims; wool interlined. Sizes 5-15.



NEW 7-Ft. VACUUM CLEANER HOSE
All Cloth, No Plastic



$4.75 1st QUALITY ALL MAKES MODELS
Exchange With Your Reusable Hose Ends
Stop in or free delivery. Parts and service on all cleaners and sewing machines.
FACTORY-TRAINED MECHANICS
ALL WORK GUARANTEED
MICHIGAN NECCHI-ELNA
MIRACLE MILE
Next to Pontiac State Bank
FE 8-4521



For Your Wedding
QUALITY
and Quantity
• 12 Photos in 5x7 Album
• Free Counseling
• A Large "Just Married" Sign
• A Miniature Marriage Certificate
$39.95 up Budget Terms Available
Mrs. Dale Tino
C. R. HASKILL STUDIO
1 Mt. Clemens St. FE 4-0553
FREE TURKEY—get your ticket for drawing!

at Sibley's Miracle Mile
the [illegible] that's never used!* the
Florsheim
ROAMER



*YOUR MONEY BACK IF A 10-DAY WALK TEST FAILS TO PROVE IT'S THE MOST COMFORTABLE SHOE YOU'VE EVER WORN!



CHECK THESE FEATURES:
• Glove-soft Cashmere kid or spede
• Flexible full-platform soles
• Supported arch
• Mid-height walking heel
• Combination last
• Long-wearing leather sole
$16.95
Yes! Most of the time Roamer wearers come back only for another pair—or to bring a friend to be introduced to the marvelous fit and comfort that have made this America's first shoe for the woman on her feet.
IN BLACK KID OR BLACK, BLUE, BROWN OR GRAY SUEDE
"Michigan's Largest Florsheim Dealer"
Sibley's shoes
S. Telegraph at Square Lake Rd.
USE YOUR SECURITY CHARGE
BLOOMFIELD MIRACLE MILE
OPEN EVES. 'TIL 9 P. M.

Teen Cites Ingenuity

Mom Rates on Top

By POLLY CRAMER

DEAR POLLY—As an older teen-ager, my main interest is in a closet full of clothes. My mother is a very good seamstress and the following discovery is all her own.

When she makes round cord sashes for dresses she takes an old nylon stocking and splits the leg down the front and back right to the toe. The toe joins the two lengths.

Then she puts a safety pin in one end of this long nylon rope and pulls it through the material that has been stitched together on the wrong side and turned. As the one who wears these inventive creations, I would say they are lighter, cooler and quick-drying. I am writing but Mom should get the credit.—JOANNE.

★ ★ ★

DEAR POLLY — I save all scraps of deodorant bath soap, put it in a quart jar of warm water to dissolve and have a nice shampoo ready when my dog needs a bath. This gives quick results and saves money as I use something I would otherwise waste. AN APPRECIATIVE READER.

★ ★ ★

DEAR POLLY—My tip is for home decorators who use louvered shutters that have to be painted. Painting or varnishing them can be a real task. It is made simpler by wearing rubber gloves and then using a sponge about the size of a bar of soap to cover all the tiny, hard-to-get-at surfaces. Apply as if you were polishing shoes. This prevents dripping and results in a smooth finish.—MRS. G. K.

★ ★ ★

Share your favorite homemaking ideas . . . send them to Polly in care of The Pontiac Press. You'll receive a bright, new silver dollar if Polly uses your ideas in Polly's Pointers.

Salads, Hats Will Mix at Luncheon

A "Salad Taster's Luncheon" will be held by the Episcopal Church Women of St. Andrew's Church, Drayton Plains, Wednesday from noon to 1 p.m.

Following the luncheon, hat fashions from the Claire Hat Shop at the Pontiac Mall will be modeled by the women of the church.

★ ★ ★

Serving as general chairmen are Mrs. Tom Agorgianitis, Mrs. Fred Blodgett, Mrs. W. R. Hahn and Mrs. Gerald Stinson.

Other chairmen include Mrs. Harmon Gillen, Mrs. Darell Kelley and Mrs. Floyd Tonkin. Mrs. K. C. Watson, Mrs. Richard Morgan, Mrs. Ross Luxon, and Mrs. Karl Dale are also chairmen.

★ ★ ★

Participating as hat models are Mrs. Wayne Dungey, Mrs. Vernon Barker, Mrs. Richard Daubner, Mrs. Robert Munro, Mrs. Clair Schurr and Mrs. Gordon Howard.



Pontiac Press Photo

Should she eat it or wear it? Mrs. Richard W. Daubner (left), Grace K Drive isn't sure. Mrs. Karl C. Dale, Kempf Street (center) and Mrs. Edward A. Lowry, Hatchery Road appraise a second hat. Hat fashions will be modeled at the salad taster's luncheon Wednesday at St. Andrew's Church on Hatchery Road.

In Attack on Parties

FDA on Wrong Track

By DR. GEORGE W. CRANE

CASE Q-452: Thelma G., aged 24, recenty had her first baby.

But it was deformed at birth. For its arms are missing. Thus, its hands were fastened to its shoulders, like a bird's wings.



DR. CRANE

"Dr. Crane," Thelma's mother wrote indignantly, "you are to blame for Thelma's deformed infant.

"For Thelma was a chain cigaret smoker during her pregnancy. And you had a column about the danger to human embryos from tobacco during their first few weeks of development.

"She read that column and was all upset. So you caused her to MARK her baby that way."

SCAPEGOATS

All through human history, people have tried to employ scapegoats to avoid admitting their own sins.

An expectant mother's thoughts cannot produce birthmarks in her unborn child.

But her ingested food and drugs may do so!

If the Food and Drug Administration had any guts at all, it wouldn't focus its attacks on the cranberry growers or those who produce sea salt, but would challenge some of the major causes of health damage in the U.S.A.

STATISTICAL PROOF

Our medical societies have shown by adequate statistical proof that the average cigaret user shortens his life by at least FIVE years!

Does the FDA do anything about that terrible situation?

Take note that Thelma did not use any thalidomide or other tranquilizers while pregnant, but was a chain smoker.

Practical Clothes

Even practical clothes are becoming more practical than ever! Take the case of the water repellent, washable car coat. Now there are cuddly styles with fur collars which are detachable for washing.

★ ★ ★

This small but important convenience lets you enjoy the warmth of fur, yet launder the coat in soap or detergent suds as often as needed to maintain its stylish cleanliness.



VISIT OUR GIFT and ACCESSORY CORNER
HUNDREDS OF INTERESTING ITEMS
SMITH'S EARLY AMERICAN
128 S. WOODWARD MI 4-3202
BIRMINGHAM

AMERICA'S BEST SHOE VALUE!
Handsome New Mocs by Friskies
CLASSIC ITALIAN LOAFER
$3.99

• BLACK
• BROWN
OPEN 'til 9 P.M. Every Night
Kirby's SHOES
Miracle Mile Shopping Center

"Magnificence"
. . . the end results of our service!


PRE-HOLIDAY specials
BUDGET DEPARTMENT
Regular $10 Dainty Permanent
NOW $6.00 complete
Regular $12.50 Splendor Permanent
NOW $7.70 complete
Monday—Tuesday—Wednesday
Shampoo & Set . . . $1.75


In Our Style Dept.
NOW 20% OFF on All Permanents
For Appointment Call FE 3-7186
Tony's Beauty Shop
RIKER BUILDING, 35 W. HURON



FOXWOOD KNITS ARE FRONT AND CENTER WHEN IT COMES TO EASY CARE & WEAR
A-10
FEATURING DUPONT ORLON*
PRICE 17.98

Fall's stage is set for easy care and wear with these fine Foxwood knits. Tailored in 100% DuPont orlon, they wash in a jiffy, dry without shrinkage, need no ironing, and never, never wrinkle. And to top off the fabric, you'll find good fashion . . . the slim, well-styled and detailed knits favored for fall. Value too, for you're bound to applaud at such a modest price, 17.98 A. Three-piece knit with cardigan jacket and contrast trim, bone, turquoise, navy, lilac, blue. B. Shift dress with matching jacket. Sand beige, light blue, coral. C. Slim skirt with stripe sleeveless blouse and jacket. Beige/white, skipper navy/white, turquoise/white. Knits shown in sizes 8-16.

*Orlon is DuPont's registered T.M. for its acrylic fibre
Mail and Phone Orders—682-2200
Add 4% Mich. Sales Tax

Hughes Hatcher Suffron

OUR PONTIAC MALL STORE OPEN EVERY EVENING TO 9 P.M.

Wallace Talks; Pickets Scuffle

Dixie Governor on TV Vows Fight on JFK

NEW YORK (UPI) — Civil rights pickets scuffled with police early today in front of television studios where Alabama Gov. George C. Wallace pledged to battle President Kennedy's reelection campaign in 1964.

In a 1 a.m. telecast, Wallace promised to "do what we can to change the complexion of Washington next year." He said he and his supporters would work for election of "independent electors on the Democratic ticket" pledge against Kennedy.

Three telephone threats were received by the TV station during the telecast — two of imminent bombings and one of threatening an acid attack on "anybody who leaves the building after Wallace," according to the station.

★ ★ ★

More than 100 sign-carrying pickets ringed the studios of WABC-TV despite heavy rain. One was injured by a police department horse.

DENIED REPORTS

Wallace, in answer to one telephoned question, denied reports he intended to call a special session of the Alabama Legislature to set up new congressional districts in the state.

"I haven't said anything that would indicate I would call a special session," Wallace said.

"Of course, all of us can change our minds, but at the moment I have no intention," the governor said.

★ ★

Wallace said he had always been in favor of redistricting, but that the legislature had not carried out at its last session.

CONVINCED HIM

Wallace said the results of Tuesday's elections in such places as Boston and Philadelphia convinced him many voters were becoming dissatisfied with the "so-called civil rights stand" of President Kennedy.

Won't Run in Primary —Romney

LANSING (UPI) — Gov. George Romney said today he would turn down a request to enter the Wisconsin presidential primary next April.

Wisconsin Gov. John Reynolds, a Democrat, said he sent letters to five Republicans, including Richard M. Nixon, inviting them to enter the primary in his state.

The letters went to Arizona Sen. Barry Goldwater, New York Gov. Nelson A. Rockefeller, Romney, and Pennsylvania Gov. William Scranton.

★ ★ ★

Reynolds wrote that Republican leaders in Wisconsin "have urged you to decide against campaigning here next spring. I know also that they feel that Republican party interests would be served by denying the people of Wisconsin their vote in the nomination of a presidential candidate."

OCCURS TO PEOPLE

Renolds said it occurs to the people of his state that one who would accept the responsibility of the presidency should not "shrink from the challenge of facing the voters of Wisconsin in their primary election."

Romney said his previous statements about the possibility of his seeking a national office would suffice here. "I am not and will not become a candidate for president or any other national office."

Safety Conference Set for State Students

MOUNT PLEASANT (UPI)— A College Student Safety Conference will be held at Central Michigan University, Dec. 7 in response to a request of the Governor's Safety Commission.

The conference will be the only one of its kind in the Midwest, according to college spokesmen, and will give students a chance to express their views on campus safety problems.

Largest island in the world is Greenland. It covers an area estimated to be about 827,300 square miles.

Fire? It's Intentional!

CARNMENELLIS, England (UPI) — When a naval helicopter reported a cottage on fire in a remote valley near here yesterday, two fire trucks raced to the scene and the 'copter flew in special fire-fighting equipment, only to be told by demolition men that they were burning down the house to make way for a reservoir.

Personal Experience Behind Police Warning

KALAMAZOO (UPI) — Kalamazoo Township Police Chief Herbert Adams has issued a warning to residents to keep their doors locked when they go out.

Adams was missing a small amount of cash and a woman's wristwatch belonging to his daughter before he issued the warning.

Bookmaking Peer Dies

LONDON (AP)—Lord "Tommy" Graves, 86, known as the bookmaker peer, died Wednesday. Henry Algernon Graves, man-about-town and West End bookmaker, succeeded to the title of seventh baron in 1937 on the death of his uncle.

Maricopa county in Arizona is as large as all the state of Vermont.

Indonesia Pope Envoy

VATICAN CITY (AP)—Indonesia's new minister to the Vatican, Mohamad Nazir Isa, has presented his credentials to Pope Paul VI. Isa is a Moslem.

HIGHLAND APPLIANCE CO.

30 YEARS IN BUSINESS

...and Still Giving Highland's Greatest Discounts!



Highland Appliance Co. . . . Now grown to the 7 foremost TV, Stereo and appliance stores in Michigan! Offering famous brands, at rock-bottom prices, biggest discounts, expert service and easiest terms. NOW celebrating with the greatest values in our 30 years — Yes — you can have confidence when you buy at the leader — Highland! And as always — 100% satisfaction guaranteed!

NO MONEY DOWN



WESTINGHOUSE PORTABLE HI-FI $37.88 Automatic 4 - speed changer. Lightweight tone arm. Sound out front.

8-TRANSISTOR POCKET RADIO $7.99 Complete with carry case, earphone and batteries. Gift box.

SUNBEAM ELEC. FRY PAN $12.99 Large size with probe and cover. Completely immersible.

HOOVER VAC. CLEANER $39.88 Complete with tools. On easy roll wheels. Slim portable styling.

PROCTOR 4-Slice Toaster $10.99 Fully automatic 4-slice pop-up. In cartons.

SCHICK LADIES' SHAVER $7.99 "Ballerina" model. Gift box. New in cartons. Discount priced.

SUNBEAM MEN'S SHAVER $10.99 Deluxe features. Complete in handsome gift box. Discount priced.

PHILCO 23" TV
Beautiful Decorator Styling!
Push-pull off-on volume control. Illuminated channel dial. Built-in antenna. Superbly styled slim cabinet. Very deluxe. Prev. year's model.
SPECIALLY PRICED AT . . . $153



If YOU WANT THE FINEST . . . This is it! - - - at HIGHLAND's Very Special Low Prices . . .

ZENITH STEREO
that challenges every comparison
featuring "open 'n close" louvers to direct sound
FM-Stereo Radio with FM/AM Radio
Revolutionary adjustable sound directors open and close to direct sound. Magnificent furniture styling.



The SIBELIUS * Model ML2670. Genuine Oil Finished Walnut veneers and solids richly accent the long, low, slim modern styling. The handsome Louvered Doors, which provide fingertip directional sound, add elegance and charm to exquisite design.

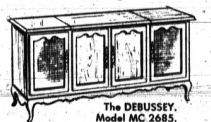

The DEBUSSEY. Model MC 2685. French Provincial styling.

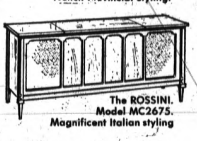

The ROSSINI. Model MC2675. Magnificent Italian styling

PRICE?
COME IN TODAY . . . GET HIGHLAND'S VERY SPECIAL LOW PRICE! . . .
We cannot mention it in print.
NO MONEY DOWN

8-SPEAKER SOUND SYSTEM
Zenith quality stereo sound system. 8-Zenith quality speakers. Two exponential horns, four 3½" cone-type tweeters. Two 12" woofers.

PUSHBUTTON CONTROL CENTER
gives you instant, fingertip control . . . greater operating convenience. Continuously variable controls for full tonal adjustment.

240 WATTS MUSIC POWER
completely transistorized audio amplification brings 240 watts peak music power output (120 watts EIA), most spectacular sound in a complete home console.

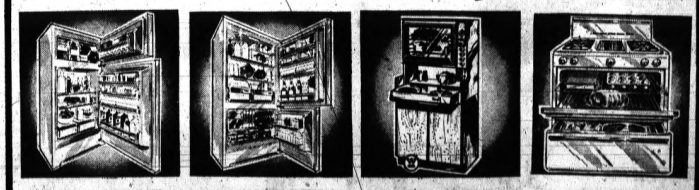

NATIONALLY ADVERTISED 13 CU. FT. 2-DOOR
No defrost refrigerator. Freezer holds 105 lbs. Twin crisper. Steel shelves. 5-Year warranty.
$168

NATIONALLY ADVERTISED 15½ CU. FT. 2-DOOR
Giant bottom freezer holds 190 lbs. Auto. defrost refrigerator section. Very deluxe. 5-Year warranty.
$225

WESTINGHOUSE CONTINENTAL ELECTRIC
Continental styling range. Slide out platform. Maple wood base included. Very deluxe features.
$298

DETROIT JEWEL 30" GAS RANGE
With griddle. Oven control. In crates. Full warranty.
$78

COLOR TV BUYERS!
You'll see far more Color TV at Highland! . . . Top name brands . . . all styles, all finishes, consoles, consolettes, combinations . . . all at guaranteed largest discounts, biggest trade-in allowances, better service and expert advice on Color TV from experienced sales personnel.

PHILCO®
A SUBSIDIARY OF Ford Motor Company
1963 MODELS
Specially priced! Limited supply! Hurry!



COLOR TELEVISION
Big 21" Color picture. True Color fidelity, stability, and ease of tuning. Black and white pictures of clarity and depth, too. Beautiful furniture cabinetry in traditional styling with authentic detail. Genuine veneers and matching hardwood solids, hand finished. 1963 model 5414.
HUNDREDS ALREADY SOLD AT $595
$448
PAY EVEN LESS WITH OUR BIG TRADE-IN ALLOWANCE!

RCA VICTOR at Smash Price

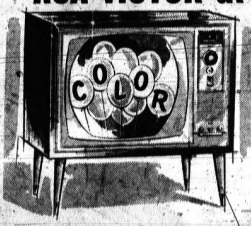

21" TELEVISION COLOR
Beautiful contemporary styling. Performance-proved RCA Victor features in this big 21" Color TV. Glare-proof RCA High-Fidelity Color tube. New 1963 Model 213-F-115.
$383
Pay even less with black/white TV trade-in.

RCA VICTOR COLOR TV

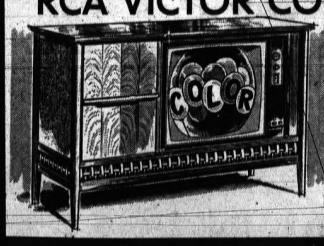

Combination With STEREO
• FM-STEREO RADIO
• FM-AM RADIO
Complete home entertainment center. 21" Color TV. Stereo "Victrola" phono. FM-AM radio equipped for FM-Stereo. Beautiful modern lowboy cabinet. 1963 Model 213-H-396.
$696
Pay even less with black/white TV trade-in

Sensational New Styling . . . Sensational Low Price! . . .
ZENITH 19" PORTABLE



Truly beautiful in new super-slim luggage styling. Built-in dipole antenna and carry handle. 16,500 volt picture power. Large size rich tone FM speaker. Quality hand-crafted chassis. 172 sq. in. picture area, roll-around decorator stand.
COME IN — GET OUR SPECIAL LOW PRICE!
Handsome decorator roll-around stand included.

HIGHLAND APPLIANCE CO.
NO MONEY DOWN • 3-YEARS TO PAY
100% SATISFACTION GUARANTEED
PONTIAC MALL
Phone 682-2330 OPEN DAILY 9 to 9 Elizabeth Lake Rd., Corner Telegraph
Next Door to J. L. Hudson Co.



NO MONEY DOWN

Prices F.O.B. store unless Free Delivery is indicated.

YANKEE STORES

RED HOT HUNTING BUYS

AT BOTH YANKEE STORES



30-30 Caliber CARTRIDGES
BOX OF 20 2.99
170 Grain, Soft Point or silvertip.



Men's RED JERSEY HUNTING GLOVES 29¢ pr.
8-oz. weight fleece lines. Knit wristlet.



HUNTERS HAND WARMERS 88¢
Chrome plated . . . Uses regular lighter fluid. Keeps you warm for hours.



Men's Orlon Insulated UNDERWEAR 4.97 Complete Set
Acetate quilt shell. 5 oz. orlon acrylic insulation. zip front. Knit trim. Sizes S to XL.

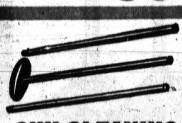

GUN CLEANING KIT 79¢
3 section take-a-part style. Rust proof aluminum.



Men's Wool Hunt CAPS 1.19
Red and black combination. 100% wool. Sizes 6¾ to 7½

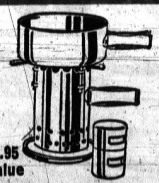

7.95 Value
VULCAN CAMP STOVE 1.99
Open to 1 burner. 2 cooking pans. Sturdy steel construction.



HUNTERS COMPASS 48¢
Lidded compass with stopper. Luminous markings. Jeweled pivot.



HUNTERS HOT SEAT 1.47
No chemicals. Ideal for football, ice fishing, etc.



SLEEPING BAGS 4.99
Water repellent. W/canopy. AS LOW AS

Men's PARKA PANTS PARKAS 7.97
Water repellent poplin. 70% orlon acrylic insulation knit cuffs. Zip front. Sizes 30 to 42.

Men's Dacron® Insulated Red HUNTING PARKAS 14.90
9 oz. combed cotton sateen shell. 5 oz. virgin dacron polyester insulation. Roomy game pocket. Quilt shooting patch. License tab. Sizes S to XL.
©The DuPont Co.

Men's Dacron® Insulated Red PARKA PANTS 10.90
9 oz. combed sateen shell, 5 oz. virgin dacron insulation, 2 side pockets. 2 back pockets. Knit anklets. Sizes S to XL.
©The DuPont Co.

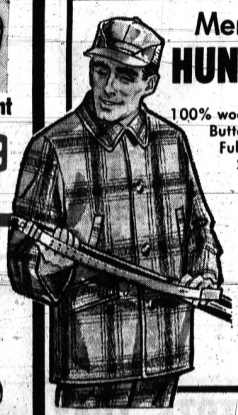

Men's Wool Plaid HUNTING COATS 14.90
100% wool plaid. Button front. Fully lined. Sizes 36 to 46.

Men's Wool Plaid HUNTING PANTS 10.90
100% wool, knit anklets. Sizes 30 to 42



OPEN NIGHTS TILL 10 P.M.
SUNDAY TILL 7 P.M.



SPECIAL! CHILDRENS BOOTS 1.74

FANTASTIC VALUE!
Better Quality RUBBER Insulated Boots
4.59
Mens, Boys or Ladies





MEN'S NAVY OXFORDS $5

Slipper Socks FOR EVERYONE $1



Boys & Mens ARCTICS 2.74



PERRY RD. AT MONTCALM and in the MIRACLE MILE SHOPPING CENTER

Broiled Sandwich Made of Sardines

Want an open sandwich that's a little different? This one may appeal to you.

Sardine, Tomato and Cheese Sandwiches

1 can (3¾ ounces) brisling sardines
2 tablespoons chili sauce
½ teaspoon curry powder
⅛ teaspoon onion powder
4 slices bread
2 medium tomatoes, sliced
1 cup (¼ pound) grated cheddar cheese

Lift the sardines from the oil and mash with chili sauce, curry powder and onion powder. Toast bread lightly; spread one side of each slice with sardine mixture, making sure edges of bread are covered. Top with tomato slices; sprinkle with cheese.

Broil slowly until topping is hot and cheese begins to melt and brown. Makes 4 servings — 1 slice per portion.

Towel 'Em Off

The thin skins of shelled peanuts may be removed by spreading the nuts in a single layer in a shallow pan and baking them in a moderate oven for twenty minutes or so.

Fill Jelly Roll Meat Loaf With Cheese

Changes with cheese might be just the spur you need to perk up your everyday meals.

★ ★ ★

American blue cheese is one of the specialty cheeses that is often featured. This tangy blue-marbled cheese is an economical cheese that fits in well with all menus and budgets. Used to flavor meats, it turns the most ordinary dish into a gourmet specialty.

Rolled Stuffed Meat Loaf puts the jaded meat loaf into the realm of elegant eating.

The stuffing makes the exciting change.

American blue cheese is blended with mushrooms and herbs to produce a meat loaf fit for the most discriminating guests. An added delight is that this main dish can be prepared ahead of time and frozen for a spur-of-the-moment dinner.

ROLLED STUFFED MEAT LOAF

2 pounds ground beef
2 cups soft bread cubes
½ cup milk
¼ cup minced onion
1 teaspoon nutmeg
1 teaspoon salt
½ teaspoon pepper
1 egg
½ cup minced celery
½ cup mushroom pieces

Soak bread cubes in milk. Combine all ingredients and mix thoroughly. Pat meat into an 8x14 rectangle on double sheet of foil.

Filling

½ cup minced onion
½ cup butter
1 cup soft bread cubes
½ cup chopped parsley
½ cup crumbled American blue cheese (about 3 ounces)

★ ★ ★

Saute celery, mushrooms, onion in butter. Add rest of ingredients and mix well. Spread over meat mixture. Roll up in foil, securing well. Freeze.

Bake at 450 degrees for one hour 15 min. Open foil for last 15 to brown. If not frozen, bake at 450 for 45 min. Open foil last 15 minutes.

Raisin Nut Loaf for Good Dessert

No dessert needed when this quick bread is on hand.

Phyl's Raisin Nut Loaf

2 cups sifted flour
1¼ teaspoon baking powder
¾ teaspoon baking soda
¼ teaspoon salt
1 egg
1 cup firmly packed dark brown sugar
1 cup buttermilk
2 tablespoons butter or margarine, melted and slightly cooled
½ cup coarsely broken walnuts
½ cup raisins (preferably light)

Sift together the flour, baking powder, baking soda and salt. Beat egg slightly; add brown sugar and buttermilk; beat to combine. Stir in melted butter. Add to sifted dry ingredients; stir just enough to moisten, fold in walnuts and raisins.

★ ★ ★

Turn into a greased loaf pan (9 by 5 by 3 inches). Bake in a moderate (350 degrees) oven 45 to 50 minutes or until cake tester inserted in center comes out clean.

Kitchen arithmetic: A number 2½ can yields about 3¼ cups.

YANKS GREET COLD
ON AUTOMOTIVE, HOUSEWARES

YANKEE STORES

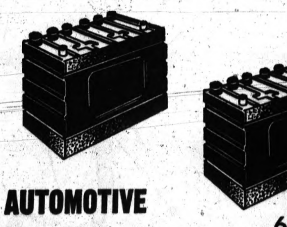

AUTOMOTIVE
BATTERIES
6 VOLT **12.99**
12 VOLT 15.97
Full 36 month guarantee. For 6 and 12 volt systems. No trade necessary.

AUTO BATTERY CHARGER 3.67
Will recharge your battery overnight. Automatic circuit breaker. Shuts off when battery is fully charged. For 6 and 12 volt systems.



FAMOUS BRAND PERMANENT Anti-Freeze 99¢ GAL.
With rust inhibiter added. Ethelene Gylcol.

HEATER HOSE 8 ft. long. In black and red colors. ⅝". Change before installing anti-freeze. $1.58



45-Pc. Set BLUE WILLOW DINNERWARE 9.88
Complete service for eight. Famous Blue Willow pattern of better imported china.



BARS LEAK RADIATOR SEALER 68¢
Add to your radiator with your anti-freeze to prevent leakage.



WESTLEY'S WINDSHIELD WASHER ANTI-FREEZE
Cleans and removes ice and snow from your windshield. 43¢



WESTLEY'S INSTANT START
Solve your hard starts this winter with Westley's instant start. Works to 60 degrees below zero. 68¢



WESTLEY'S SPRAY UNDERCOAT
Big 24 oz. spray can will undercoat your entire car. Be free of winter salt worries. 1.87

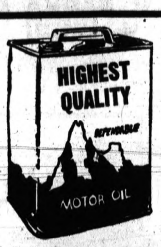

2 GALLON CAN MOTOR OIL 99¢
100% pure motor oil. In 10-20 and 30 weights.

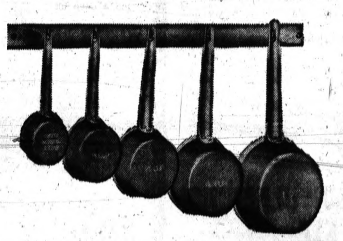

MEASURING CUP SET 99¢
6 Pc. for scooping, measuring and ladling. Cups with handy lips for pouring. Long handles. Polished aluminum. Gift box.



7" MIXING BOWL 17¢
In dura white. Large 7" size. Many, many uses.

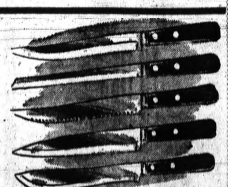

Stainless Steel LARGE KNIVES 39¢
7½" thin slicer. 8" roast slicer. 7" butcher knife. 5" Utility knife. With Rosewood handles.

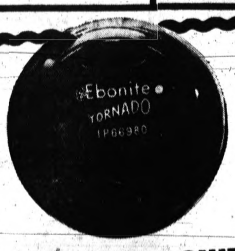

FAMOUS EBONITE BOWLING BALL 15.88
Choice of weights. Lifetime guarantee.
plus 1.00 drilling and fitting.



MAGNETIZED 2-CELL FLASH LIGHT 47¢
Bright chrome finish with red plastic head and magnet.



METAL TOOL BOX 2.29
Deep drawn seamless steel with electrically welded continuous piano hinge. Cantilever tray. Adjustable devisers. Durable baked enamel finish.

TOTE TRAY TOOL BOX 1.63
Ideal for auto and home use. Big capacity holds many tools and accessories.

Blue Enamel Oval ROASTER 1.19
9 lb. of foul or 12 lb. roast. 15½x10¼" size. Porcelain enamel is tough and durable. Treewell juice collector and self basting cover.



PERRY ROAD AT MONTCALM • MIRACLE MILE SHOPPING CENTER

Rocky Faces Personal, Political Barriers in Presidential Bid

By ROBERT T. GRAY

ALBANY, N.Y. (AP)—Nelson Aldrich Rockefeller closed his eyes and ears to reasons why he could not be elected governor of New York State and, five years ago this week, won a smashing victory.

Now, against his presidential aspirations, the chorus that "you can't win" has increased tenfold. The reasons advanced are more numerous, more personal and graver.

And the odds against him are far greater.



GOV. ROCKEFELLER

NOT AS BOUNCY

But Rockefeller, 55, a little grayer and not quite so bouncy as during his first political campaign, began another uphill battle today.

★ ★ ★

Most people who have followed his career assumed from the beginning that his goal was the presidency. He made an abortive try three years ago.

Few political experts give him any chance of victory this time.

★ ★ ★

The talk sounds much as it did in 1958, when Rockefeller decided, after 18 years in appointive government posts, to run for governor.

With the help of skillful, experienced Republican leaders, Rockefeller developed a smiling, hand-shaking "just folks" approach to campaigning.

Political experts were surprised at the ease with which the grandson of John D. Rockefeller Sr. charmed voters.

Rockefeller eliminated his opponents for the nomination, including Leonard W. Hall, former GOP national chairman. Some observers thought they detected a bit of retribution when Hall recently rejected an offer to help Rockefeller, now sorely in need of Republican big-name support.

When 1958 began, Gov. Averell Harriman appeared to be unbeatable. Polls gave him a strong position. New York State had a tradition of giving second terms to governors. Under Harriman, Democrats had even made some inroads in GOP strongholds upstate.

But Rockefeller won and, at 50, he was a bright new star in the GOP horizon.

MATERNAL UNCLE

Nelson Rockefeller was born July 8, 1908, in Bar Harbor, Maine, son of the late John D. Rockefeller Jr. and Abby Aldrich Rockefeller. He is named for a maternal uncle, the late Republican Sen. Nelson Aldrich of Rhode Island.

Rockefeller attended a progressive school in Manhattan, and was graduated from Dartmouth College in 1930 with a Phi Beta Kappa key and a B.A. degree in economics. A few days later, he married Mary Todhunter Clark, a Philadelphia socialite.

★ ★ ★

In the next 10 years, Rockefeller worked in various family enterprises. The Rockefellers had five children, including twins Mary and Michael, born in 1938.

He developed a deep interest in Latin America, where the family's oil interests took him. He learned Spanish and uses the language when campaigning in Puerto Rican sections of New York City.

LATIN RECOMMENDATIONS

Rockefeller's recommendations for improving the lot of South Americans and developing closer ties between the United States and that continent came to the attention of President Franklin D. Roosevelt.

In 1940, Rockefeller became coordinator of Inter - American affairs, the first of a series of posts he held under three presidents, including special assistant for foreign affairs to President Dwight D. Eisenhower.

Since 1958 Rockefeller's career has been marked by political problems, surprising personal developments and a family tragedy.

Rockefeller has acquired the reputation of a leader of the liberal wing of the Republican party because of his strong stands on civil rights, medical care for the aged and other social legislation, public housing and labor.

State spending has gone up 60 per cent under Rockefeller, to nearly $3 billion a year. Critics say he has avoided tax increases only by deferring the time when new revenues will have to be found.

Some critics contend his career as governor has been devoted largely to forging a record on which to run for president, rather than dealing forcefully with state problems.

Rockefeller was a leading prospect for the presidential nomination after the GOP lost in 1960. The governor had grasped for it that year, incurring the displeasure of many Republicans who thought he was trying to move too fast too soon.

But he was gaining support for 1964 when, in late 1961, it was announced that he and his wife were to be divorced.

EXPLORATION TRAGEDY

Almost simultaneously, his youngest son, Michael, then 23, disappeared while exploring in New Guinea. No trace of him ever was found and he is presumed dead.

Despite the divorce and state problems, Rockefeller won re-election last year. Democrats had nominated a political novice who waged what most observers considered one of the worst campaigns in recent years. And a new Conservative party, formed by dissident Republicans, pulled 41,000 votes for its candidate.

While Rockefeller's victory margin dipped from its 1958 point, it remained above a half-million and he soon was considered to be the leading candidate for the GOP presidential nomination.

He tumbled almost out of the race on May 4, when he married Margaretta "Happy" Murphy, 36, mother of four young children, whose divorce had become final a month before the marriage.

Almost immediately, Sen. Barry Goldwater of Arizona, conservative GOP leader, surged ahead in polls. He has had a commanding lead ever since.

Rockefeller's opposition is divided between those who say he is too liberal and those who criticize his remarriage.

★ ★ ★

He has reacted to the Goldwater lead by saying:

"When the going gets tough then it's time to fight harder, not run for cover."

Defense Starts Vote Drive

WASHINGTON (UPI)—The Defense Department is organizing a campaign to get out a big absentee vote for the 1964 presidential election.

Officials hope that it will be possible to get ballots from at least half of the 3.5-million Americans eligible to cast absentee votes. Little more than one-third of this group has voted in past presidential elections.

Approximately 40 per cent of the eligible members of the armed services cast absentee ballots in 1960. The proportion is presumed to have been smaller among civilians overseas.

★ ★ ★

As proof of what can be done thorugh an organized drive, the Marine Corps in 1960 got 80 per cent of its members to vote by absentee ballot.

As a further inducement to absentee voting, many state barriers, such as requiring a personal appearance for registration, have been dropped in the past three or four years.

The new drive will be under the leadership of Defense Secretary Robert S. McNamara. The 1955 Federal Voting Act designates the defense secretary as "voting coordinator" for the armed services as well as for overseas representatives of other agencies.

The law applies to the 2.7-million members of the armed forces stationed in the United States or abroad, but only to civilians if they are assigned overseas.

JEROME'S Watch Service
944 W. Huron St. FE 5-1247
EXPERT WATCH REPAIRING
Bands—Crystals—Stems—Crowns
GRADUATE WATCHMAKER
Huron Cleaners Bldg., Opposite A&P

WEATHER With LOW PRICES
YANKEE STORES
AND OUTERWEAR AT BOTH STORES

LADIES' SKI
PARKAS
Famous Alpine Guide
Made to sell for 14.95
8.88
Ladies' quilted economy ski parka. Convertible hood, knit cuffs. 7 oz. orlon acrylic insulation. Self quilt lined with rockwin acetate. Black, blue and red.

Ladies' SKI
COATS
Compare at 18.00
Now Only
13.88
Not Exactly As Pictured
Double breasted quilted nylon acrylic with orlon and other fiber filling. ¾ length. 2 slash pockets. black,

Famous Make Warm
Quiltline Look-of-Leather
VINYL
CAR COATS
$5
Made to Sell for 15.95
We cleaned out this manufacturer's entire supply. Now Yankees' brings them to you at a fabulous low price.
Sizes 10 to 18

GIRLS' JAMBOREE
CAR COATS
Compare at 3.98
Assorted quilt lined, poplin shell carcoats with fancy braid and ric rac trim. Assorted colors. Sizes 3 to 14
2.97

GIRLS' 2-WAY
NYLON STRETCH
SLACKS
Compare at 3.98
Warm - heavy weight ski type slacks with stirrups. Red, royal and black
1.97
3 - 6X
7 to 14 . . 2.98

JR. BOYS' PLAID WOOL
SURCOAT
Compare at 9.98
6.97
Pile lined - zip split hood and body. All wool plaids. 2 pockets, knit wristlets. Assorted colors. Sizes 4 to 7.

BOTH STORES OPEN NIGHTS TIL 10P.M. SUNDAY TIL 7P.M.

DIAMONDS AT DISCOUNT PRICES
Register With Us for Your Chance on Free Turkey
Diamond Solitaire Set Reg. $50 Now $25
6-DIAMOND BRIDAL SET Reg. $80 Now $39.95
8-DIAMOND BRIDAL SET Reg. $150 Now $75
10-DIAMOND BRIDAL SET Reg. $250 Now $125
Diamond Bride and Groom Trio Reg. $200 Now 99.50
12-DIAMOND BRIDAL SET Reg. $300 Now $150
CLASSES on Credit
PARK JEWELERS and OPTICIANS
1 N. SAGINAW
(Corner Pike St.)
FE 4-1889
EYE Examinations
Dr. Charney Optometrist

Township Rivals to Clash Friday Night

Waterford Seeks Offense; Kettering Camp Confident

Skippers Must End Blankings

When a team has failed to score a point in 14 straight quarters and only 18 points in the preceding 10, how does a coach prepare it for the clash with its traditional rival?

★ ★ ★

If you're Waterford coach Stu Thorell you keep working on the basic offensive and defensive patterns, hoping that the fine defensive work of your team will continue and that perhaps the offense will jell for the last game.

The Skippers will close their season against neighboring Waterford Kettering at 8 p.m. tomorrow night on the home gridiron.

They have won one game, lost four and tied three this season; while the visiting Captains will bring a 6-2 mark into the contest.

The Waterford offense has produced only two touchdowns in a game twice this season, and both were in the early stages of the season.

DEFENSE HELP

Fortunately, when the offense went sour the defense held its own, generally, enabling the Skippers to salvage three ties while scoring only two six-pointers during the span.

★ ★ ★

But Thorell and his coaching staff do not figure to hold Kettering scoreless — the Captains are averaging 24 points a game — and therefore must develop some scoring thrust in practice this week.

The youth movement at Waterford finds the Skippers with non-senior starters from tackle-to-tackle and it is up to the newcomers to provide the blocking for a capable running backfield.

Rick LaBair and Lee Keiser are experienced ball carriers whose efforts are supported by Rick Ziem, a sophomore quar-

(Continued on Page D-6, Col. 6)



AP Photofax

WEEK'S BEST — Terry Barr (left), hampered for over a year with leg injuries, is back in form again. The Lions' back was named as NFL Player of the Week by the Associated Press after last week's 45-7 Detroit win over San Francisco in which Barr caught 10 passes, three for touchdowns. Coach George Wilson gives his approval to the selection.

Offense Perks

Lions' Defense Still First

The Detroit Lion defense, despite the rash of crippling injuries it has suffered, still remains the best in the National Football League.

The Lions lead the league in seven different defensive categories including the yardage gained department.

The Lions have allowed 1,703 yards this season while ever other club has allowed more than 2,000 yards.

The defensive unit has also given up just 765 yards through the air while every other club has been hit for more than 1,000 yards.

In rushing defense, the Lions are fourth with 938 yards allowed while Green Bay has allowed just 703 yards and is tops in that department.

The record on defense for the Lions is remarkable since captain and middle linebacker Joe Schmidt, Carl Brettschneider, Gary Lowe and Yale Lary are all injured and Alex Karras is suspended.

But the replacements like Max Messner, Ernie Clark, Dennis Gaubatz and Bruce Maher have done a first-rate job to keep the defensive unit from falling apart.

On the offensive picture, Earl Morrall has jumped to the 4th spot in NFL passing and Terry Barr, named Player of Week for his performance against San Francisco has moved up among the top receivers in the league.

Grid Card

FRIDAY

Pontiac Central at Flint Northern
Saginaw at Bay City Central
Bay City Handy at Saginaw Arthur Hill
Flint Central at Midland
Kettering at Waterford Township
North Farmington at Walled Lake
Birmingham Seaholm at Southfield
Berkley at Oak Park
Holly at Fenton
Romeo at Utica
Oxford at Lake Orion
Fitzgerald at Center Line
Rochester at Avondale
Saginaw Arthur Hill Tech at North Branch
Ferndale at Hazel Park
Royal Oak Dondero at R. O. Kimball
Port Huron at East Detroit
Armada at Richmond
Livonia Franklin at Wayne High School Cranbrook (Reserve) at Country Day
Hamtramck at Roseville

SATURDAY

St. Frederick at Emmanuel Christian (Wisner afternoon)
Royal Oak Shrine-Notre Dame (Titan Stadium 8 p.m.)
Cranbrook at Gilmour (Gates Mills, Ohio)
Grand Rapids Union at Flint Southwestern
Riverside at Detroit Thurston (2 p.m.)

Hockey Plans Are Stymied

Ice and boards apparently are the only items delaying the formation of youth hockey leagues in Waterford Township.

The ice can be supplied by the Township Recreation Department okay but that office now is seeking lumber to build a rink.

The rink requires 38 sections of lumber for a complete set of boards.

Anyone able to provide information or lumber is requested to contact the township recreation department at OR 4-0376.

Also, any teams of boys 8-18 years old or persons desiring to coach or play in the planned leagues should contact the recreation office.

Huge Pot for World Golf Meet

Oakland Hills to Play Host Next August

Carling Tournament Sets First Prize at $35,000

Golfers from 60 countries will shoot at a $200,000 jackpot — richest prize ever offered in a tournament — in the first Carling World open golf championship at Oakland Hills Country Club next August.

★ ★ ★

Details of the tournament, which has a $35,000 first prize, were disclosed last night by Richard Taylor, Carling's tourney director. He said the first round will begin Aug. 27.

Taylor returned last week from a world tour in which he worked out details of nine sectional tournaments in which the world's top golfers, professional and amateur, will compete.

★ ★ ★

Czechoslavakia is expected to be the only communist country represented. Taylor said it has some good golfers who could compete in the European qualifying round if they get a passport from the Czech government.

NO SOVIET TEAM

Taylor said Russia has not known good golfers and the same holds true of the other Iron Curtain countries.

★ ★ ★

The U. S. state department gave tournament sponsors assurance that it would grant visas to any contestants, including communists, except those from Communist China, North Korea and Albania, none of which is recognized by the United States government.

Each foreign player will have to qualify in his own country, Taylor said. For example, Gary Player, who has competed in many pro tournaments in the United States for the past few years, will have to qualify in his home country, South Africa.

The field will include 105 U.S. golfers. About 50 to 55 of them including the top pros of the nation, will be picked by next July based on their showing in PGA tournaments.

★ ★ ★

In order to permit some of the lesser known local and regional U.S. pros to have a chance to qualify for the Carling tournament, Carling will pick approximately 45 others based on their showing in some of next year's PGA events, winding up with the Hartford, Conn., open July 26.

35 FOREIGN ENTRIES

There will be 35 foreign entries, plus 10 other winners of certain golf tournaments designated by Carling to bring the field to about 145.

Golfers around the world have to signify their intention of playing 45 days before tournament time and must post a $15 registration fee. If a golfer does not file, but wins one of the sectional tournaments, he will not be allowed to play in the Carling tournament.

In another unusual departure, the tournament players will be housed in two motels so that all will have equal accommodations.

★ ★ ★

Tournament sponsors said it will be televised nationally in the United States and may be shown in Europe via Telstar if technical arrangements can be made.

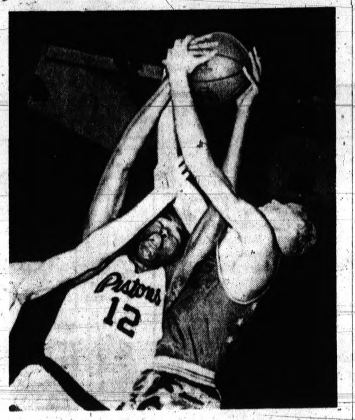

AP Photofax

ARM TROUBLES — Detroit Piston Ray Scott (12) is having arm troubles with opposing players. Connie Dierking battles Scott for a rebound but out of nowhere comes an arm of another Philadelphia player to get in on the act. The Pistons won, 119-101.

MSU Rules Statistics

CHICAGO (AP) — Michigan State is proving as good on paper as on the gridiron. The Spartans dominate the Big Ten's team statistics Thursday.

MSU—Tied with Ohio State and Illinois for the Conference lead with 3-0-1—is tops in eight categories of the figures sheet.

They include: lowest average point yield—7.5; best rushing average—186.3; best average for each passing play—8.1; stingiest average net yard yield—186.0; lowest yield each rushing play—1.5, and lowest opponent pass completion percentage—4.06.

The Spartans are at Purdue (2-2-0) Saturday and the Boilermakers boast one of the Big Ten's best offense. This is based on the lead in average first downs, 19, and average number of passes thrown and completed, 14.3 out of 27.3.

Illinois, whose last home foe Saturday is Michigan, heads three departments; average points a game — 21.8; yards gamed each rushing play—3.9; and average fumble recovers a game—2.8.

Ohio State, which departs conference action for a game with Penn State, is tops in statistics that show alertness and ball control.

RUSHING DEFENSE

			Pts Y
1. Mich. State	215	397	66.2
2. Miss.	204	401	66.8
3. Army	231	494	70.6
4. Dartmouth	216	478	79.7
5. Utah State	281	568	80.0
6. Nebraska	249	570	81.4
7. Alabama	264	629	89.9
8. Princeton	221	549	90.0
9. Illinois	225	549	91.5
10. Memphis State	257	642	91.7

Captains Have Edge on Paper

An air of cautious optimism is dominating the Kettering football camp this week as the Captains map strategy for their meeting with township rival Waterford Friday night.

This is 'the game' for both squads, and from a statistical angle, Kettering should win easily; but both teams have been hesitant to abide by past performances.

★ ★ ★

Kettering upset the Skippers, 13-12, in 1961 and Waterford evened the series last year with a 19-13 decision.

The game boils down to whether Kettering can pry apart the sticky defense of the Skippers. Game records indicate they can.

Coach Jim Larkin cautiously admits his team is ready.

"We aren't having any trouble getting the boys up for the game," Larkin said Wednesday. "They aren't too confident. I hope they don't lose their edge. If we keep our edge, we'll be tough to stop."

POLISH AIR ATTACK

The Captains' offense has been razor sharp in their last two outings and Larkin is putting a little polish on the attack in practice this week.

Kettering's latest conquest was a 15-0 win over Berkley's burly Bears; and the victory upped the season record to 6-2.

About the Berkley game, Larkin said "I think it was our finest ball game of the year . . . a real fine team effort."

Larkin has a well-balanced offense built around quarterback Mel Patterson, halfbacks Jim Haviland and Earl Hook and fullback Jim Rogers.

★ ★

This backfield combination, along with a quick-hitting line, has ripped eight opponents for 194 points this season for an average of 24.2 a game.

Most of the attack centers around Patterson who leads the team in total offense with 1,094 yards. The speedy senior has picked up 529 yards rushing and completed 39 of 79 passes or 49.3 per cent. Five of his tosses went the distance.

Patterson will probably have the ball in the air a good share of the time Friday night. Waterford was particularly vulnerable to the passing of Walled Lake two weeks ago (losing 20-0) and it's likely that Larkin will order his squad to commit

(Continued on Page D-6, Col. 7)

You can tell when a new car has caught on.
You hear its name more. You see it on the street more.
If this is the year you picked to buy a new car, it becomes one of the cars you're going to look at.
Have a look.



Fury 2-Door Hardtop

The 1964 Plymouth

New good looks. Sensational performance. Lasting quality. These are the reasons the 1964 Plymouth is turning up more and more across the country. Whether it's a hardtop, sedan, wagon, or convertible, you'll like the clean, simple, strong lines that mark the modern Plymouth. You'll also like the split-second acceleration and superb handling of this car, and the 5-year/50,000-mile warranty* on the parts that keep you going. If this is the year you picked to buy a new car, you picked a beautiful year to **Get up and go Plymouth!**

*5-YEAR/50,000-MILE WARRANTY: Chrysler Corporation warrants for 5 years or 50,000 miles, whichever comes first, against defects in materials and workmanship and will replace or repair at a Chrysler Motors Corporation Authorized Dealer's place of business, the engine block, head and internal parts, intake manifold, water pump, transmission case and internal parts (excluding manual clutch), torque converter, drive shaft, universal joints, rear axle and differential and rear wheel bearings of its 1964 automobiles, provided the owner has the engine oil changed every 3 months or 4,000 miles, whichever comes first, the oil filter replaced every second oil change and the carburetor air filter cleaned every 6 months and replaced every 2 years, and every 6 months furnishes to such a dealer evidence of performance of the required service, and requests the dealer to certify (1) receipt of such evidence and (2) the car's then current mileage.

See Plymouth in action on "The Bob Hope Show" and "The Huntley-Brinkley Report"—NBC-TV.

PLYMOUTH DIVISION CHRYSLER MOTORS CORPORATION

R. & R. Motors, Inc. 724 Oakland, Pontiac
Clarkston, Mich.: Bill Spence, Inc.
Milford, Mich.: Bird Sales & Service
Rochester, Mich.: Patterson Motor Sales, Inc.
Walled Lake, Mich.: Alex Motors

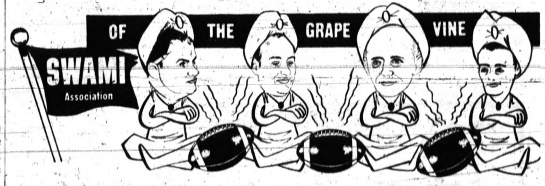

The Swami Association is red-faced this week!

A candidate for membership, Swamae Mrs. Nesbitt has decided to withdraw her application to join some stronger prognosticating fraternity, possibly Major Hoople's staff, "It was too easy with the Swamis," she said. "Ha, beginner's luck," say the swamis.

Swamae-to-be Nesbit, ahem, took the honors last week, finishing with a record of 34-11-4. Next in the weeks choices was Swami Kearns who started to move upward. He had 33-12-4.

Current Swami leader Vogel had his most dismal week, posting 29-16-4, but with his lead he figured he could relax a little.

So long, Mrs. Nesbitt, happy pickings. The Grapevine is back to normal again — confused.

	VOGEL (252-100-14)	CRAIG (251-109-15)	SPEARS (247-113-15)	KEARNS (240-120-15)
FLINT NORTHERN-Pontiac Central	Flint Northern	Flint Northern	Flint Northern	Flint Northern
Waterford-KETTERING	Waterford	Kettering	Kettering	Kettering
Southfield-SEAHOLM	Seaholm	Seaholm	Seaholm	Seaholm
Hazel Park-FERNDALE	Ferndale	Ferndale	Ferndale	Hazel Park
FENTON-Holly	Fenton	Fenton	Fenton	Fenton
EMMANUEL-St. Fred's	Emmanuel	Emmanuel	Emmanuel	Emmanuel
Avondale-ROCHESTER	Rochester	Rochester	Rochester	Rochester
Lake Orion-OXFORD	Oxford	Oxford	Oxford	Oxford
UTICA-Romeo	Utica	Romeo	Utica	Utica
KIMBALL-Dondero	Dondero	Kimball	Kimball	Kimball
WALLED LAKE-North Farmington	Walled Lake	Walled Lake	Walled Lake	Walled Lake
NOTRE DAME HIGH-Shrine	Notre Dame	Notre Dame	Notre Dame	Notre Dame
ILLINOIS-Michigan	Illinois	Illinois	Illinois	Illinois
Purdue-Michigan State	Michigan State	Michigan State	Purdue	Purdue
University of Detroit-Villanova	Villanova	U. of D.	Villanova	U. of D.
Notre Dame-PITT	Pitt	Pitt	Pitt	Notre Dame
Rice-ARKANSAS	Arkansas	Arkansas	Rice	Arkansas
TEXAS-Baylor	Texas	Texas	Texas	Texas
Georgia-Florida	Georgia	Florida	Georgia	Florida
Harvard-PRINCETON	Princeton	Princeton	Princeton	Princeton
IOWA-Minnesota	Iowa	Iowa	Iowa	Iowa
NEBRASKA-Kansas	Nebraska	Nebraska	Nebraska	Nebraska
WISCONSIN-Northwestern	Wisconsin	Wisconsin	Wisconsin	Wisconsin
Colts-Lions	Colts	Lions	Colts	Lions
PACKERS-Vikings	Packers	Packers	Packers	Packers
GIANTS-Eagles	Giants	Giants	Giants	Giants
CARDINALS-Redskins	Cardinals	Cardinals	Cardinals	Cardinals
BEARS-Rams	Bears	Bears	Bears	Bears
49ers-DALLAS	Dallas	Dallas	Dallas	49ers
Steelers-BROWNS	Browns	Browns	Steelers	Browns

Home team denoted first. Consensus in capitals.

One of the oldest rivalries in the NFL is the Green Bay-Chicago Bears get-together which began in 1921 and is moving into 90 meetings now.

Yanks' Howard Nets AL's MVP Award

BOSTON (AP) — Elston Howard, the take-charge catcher who spurred the hobbled New York Yankees to a fourth straight pennant, became the first Negro ever named the American League's Most Valuable Player Thursday.

The National League MVP has been a Negro 11 times in the past 15 years.

Howard amassed 248 points to 148 for runner-up Al Kaline of Detroit. The versatile backstop drew 15 first place votes and was named on all 20 ballots cast by a committee of the Baseball Writers' Association of America.

FORD THIRD

Southpaw pitching ace Whitey Ford of the Yankees was third with 125 points, including three firsts. He was followed by Minnesota slugger Harmon Killebrew with 85 and the Boston pair of Carl Yastrzemski and Dick Radatz, Outfielder Yastrzemski was the batting champion and relief pitcher Radatz posted the lowest earned run average of 1.96.

The vote was announced by BBWAA secretary Hy Hurwitz in Boston.

★ ★ ★

With his MVP predecessors Mickey Mantle and Roger Maris sidelined by injuries for sizable portions of the season, Howard led the league champions with a .287 batting average. The 6-foot-2, 205 pounder paced AL receivers with a .994 fielding average, was fifth in the league with 28 homers and eighth in runs batted in with 85.

"When something likes this happens, it makes baseball worthwhile," said Howard from his Teaneck, N.J. home into which he has just moved. "This is the greatest. You know, I was offered 35 to 40 college scholarships when I was in high school. I'm not sorry about choosing baseball, now, especially."

Howard is the eighth member of the Yankees in the last 10 years to be named MVP and the 16th man in a pin-stripe-suit to be so honored. Yet he's only the third catcher. Detroit's Mickey Cochrane was named in 1934. Howard's new boss Yogi Berra —and the man whose catching job he took away—won three times.

TIMELY HITS

The son of a New Madrid, Mo. high school principal, the 33-year-old Howard was master of the big, timely hit throughout the season.

★ ★ ★

Before the Los Angeles Dodgers swept the Yankees four straight in the World Series, Howard vowed he'd hit National League Most Valuable Player, pitcher Sandy Koufax.

Howard, who led the Yankees at bat against the Dodgers, got four of his five hits off Koufax, spoiling Sandy's bid for a no-hitter in the opener, and fanned only once against the strikeout king.

★ ★ ★

"I've been kind of on edge waiting to see what would happen in the voting," Howard admitted. "I had hoped I had a chance.

"I've had four great teachers —Bill Dickey, Ralph Houk, Jim Hegan and Yogi. How could you go wrong with them?

"When Houk took over three years ago he told me: 'You're the catcher.' That made me happy and I have played outfield in just one or two emergencies since then."

Howard was originally an outfielder.

★ ★ ★

"It was Casey Stengel's idea to convert me to a catcher in 1953," he said. "I was surprised at that. I wanted to play and I thought I had a better chance as an outfielder but I went along with the move."

Howard hit .348 in that pivotal 1961 season, the second time in his nine major league seasons Elson has been over the .300 mark. However, he was overshadowed by Maris and his record 61 homers.

A year ago Howard hit .279 with 91 RBI and did not get a mention in the MVP balloting.

Missing 61 games in 1962 with a broken collarbone, outfielder Kaline finished second in the MVP voting, the batting race, .312, and the RBI competition, 101, with 27 homers.

Yastremski hit for a .321 average, giving the Red Sox their fourth Silver Bat winner in the past six years. He also led the league in hits, 183, and doubles, 40.

How They Polled

The voting for the American League Most Valuable Player Award announced Thursday with first place votes in parentheses, and total points based on 14 for a first place vote, 9 for second, 8 for third, etc.

	Total
Howard (15)	248
Kaline (1)	148
Ford (3)	125
Killebrew	85
Radatz	84
Yastrzemski	61
Battey	57
Peters	55
Ward	53
Richardson	43
Tresh (1)	36
Pascual	29
Stuart	25
Pearson	22
Allison	15
Bouton	11
Alvis	10
Pepitone	10
Wagner	9
S. Miller	9
Causey	7
Rollins	5
Aparicio	3
Dailey	3
Fregosi	2
Fox	2
Kubek	2
F. Robinson	2
Siebern	1

Outfielder Hits Cycle to Spark Tiger Win

SARASOTA, Fla. (AP)—Detroit outfielder Mickey Stanley singled, doubled, tripled and homered for five RBI's as the Tigers defeated Houston-Boston 10-7 Wednesday in the Florida winter instructional league.

Detroit	520	300	000	10	18	2
Houston-Boston	600	010	000	7	7	1

Paul, Holtgrave (2), Dobson (7) and Freehan, Brunsberg (1); Zachary, Hawkins (4), Churn (9) and Adlesa.

Boxing Executive Dies

PHILADELPHIA (AP) — Alfred M. Klein, 62, a member of the Pennsylvania state athletic commission and member of the executive committee of the World Boxing Association, died Tuesday.

Past Winners

BOSTON (AP) — List of American League Most Valuable Players since 1931 when winner was first selected by Baseball Writers Association of America:

Year	Player and Club
1931	Lefty Grove, Philadelphia
1932	Jimmy Foxx, Philadelphia
1933	Jimmy Foxx, Philadelphia
1934	Mickey Cochrane, Detroit
1935	Hank Greenberg, Detroit
1936	Lou Gehrig, New York
1937	Charley Gehringer, Detroit
1938	Jimmy Foxx, Boston
1939	Joe DiMaggio, New York
1940	Hank Greenberg, Detroit
1941	Joe DiMaggio, New York
1942	Joe Gordon, New York
1943	Spud Chandler, New York
1944	Hal Newhouser, Detroit
1945	Hal Newhouser, Detroit
1946	Ted Williams, Boston
1947	Joe DiMaggio, New York
1948	Lou Boudreau, Cleveland
1949	Ted Williams, Boston
1950	Phil Rizzuto, New York
1951	Yogi Berra, New York
1952	Bobby Shantz, Philadelphia
1953	Al Rosen, Cleveland
1954	Yogi Berra, New York
1955	Yogi Berra, New York
1956	Mickey Mantle, New York
1957	Mickey Mantle, New York
1958	Jackie Jensen, Boston
1959	Nellie Fox, Chicago
1960	Roger Maris, New York
1961	Roger Maris, New York
1962	Mickey Mantle, New York
1963	Elston Howard, New York

Harvard in 1872 was the first to use hydraulic rowing machines in practice.

NIGHT RACING
HEATED GRANDSTAND
9 Races Nightly Rain or Shine through November 16
JACKSON HARNESS RACEWAY
JACKSON, MICHIGAN
Admission $1.00 8:30 P.M.

Kelvinator Electric Clothes Dryers Deluxe Models with fabric guide. Reduced to $158.88. Free wiring on Detroit Edison lines.
SOLLEY REFRIGERATION
3779 M-15, Clarkston 625-3417

GENE CRAWLEY
I'm the man to See for your
• NEW FORD
• USED CAR
• OR TRUCK
at John McAuliffe
630 Oakland FE 5-4101

ATTENTION
Businessmen
Even the most wonderful food lacks something if the surroundings aren't right. Why not talk business in a warm new atmosphere.
DANCING every Fri. and Sat. Evenings
Waterford Hill Country Club
MA 5-2609

Fresh . . . Clean . . . One Owner
DOUBLE CHECKED
1963 BUICKS
USED CARS
• Convertibles • Hardtops
• Station Wagons • Sedans
These cars were traded-in on new 1964 Buicks by satisfied buick customers. You can now benefit from the many trouble-free miles still in them.
Phone our used car lot at FE 2-9165 and ask for Dick Phillips, Leroy Riethmeier or Hank Schlaefer.
OLIVER BUICK
Orchard Lk. Ave. at Williams • New Car Showroom FE 2-9101

WIN A FREE TURKEY
Get Your Free Tickets Here—Downtown Participating Store

PRICE BUSTERS

HUNTING COATS
• In bright red • Zip off hood
• Heavy duty zipper
• Insul quilt lining
• Sizes S, M, L, XL
$8.98
DACRON INSULATED $15.95
RED/BLACK WOOL $16.98
DOWN INSULATED $26.98
Red Hunting Pants .. $6.88 up
LADIES' RED INSULATED COATS $15.95
LADIES' RED INSULATED PANTS $8.95

FOUR ANSWERS FOR A LOW COST, RELIABLE USED HUNTING RIFLE
$1 HOLDS IN LAY-AWAY
U.S. SPRINGFIELDS ..... Cal. 30.06 $28.95
ARGENTINE M-91 ..... Mauser Action Cal. 7.65 MM $19.95
BRITISH ENFIELD RIFLE .... Cal. .303 $13.95
BRITISH JUNGLE CARBINE .. Cal. .303 $29.95

INSULATED UNDERWEAR
• 2 piece suit
• Jacket and pants
• Washable
• Zipper front jacket
• Red, brown or tan
• Sizes S, M, L, XL
$5.98
BOYS' INSULATED UNDERWEAR TAN . . . IN S, M, L $5.98

INSULATED JACKETS
• Washable • Orlon Insulated
S, M, L, XL. Black or Green.
$6.98

DACRON INSULATED JACKETS
• Red, black, grey, brown, olive
• 70 denier nylon shell and lining
• 5 oz. Dacron insulated
S, M, L, XL.
$9.98

INSULATED FOOTWEAR
NEW GOV'T. KOREAN BOOTS
THE WARMEST INSULATED BOOTS $11.95
FULL LACE, ALL RUBBER INSULATED BOOTS (Import) .. $4.98
GOODRICH INSULATED BOOTS (Made in America) $12.98
Men's 4-Buckle OVERSHOES, Heavy Weight $3.98
Men's 4-Buckle or Zipper OVERSHOES, Dress Weight .. $2.98
FELT PACKS $6.98 SHEEPSKIN PACKS ... $6.98
WORK SHOES and BOOTS
Oxfords . . . $5.95
6" Shoes . . $4.95
8" Boots . . $9.95
Combat Boots
Used $5.95
New $11.95
Insul Boots $11.95
JOE'S ARMY NAVY SURPLUS
19 N. Saginaw FE 2-0022
Shop Thurs., Fri. and Mon. Till 9 O'Clock

EFFECTIVE TODAY
Goodyear announces a new Nation-wide NO LIMIT Guarantee on every auto tire Goodyear makes
NO LIMIT ON MONTHS/NO LIMIT ON MILES/NO LIMIT AS TO ROADS
NO LIMIT AS TO SPEED/FOR THE ENTIRE LIFE OF THE TREAD
DOUBLE EAGLE | BUTYL SUPER-CUSHION | NYLON CUSTOM SUPER-CUSHION | RAYON CUSTOM SUPER-CUSHION | SAFETY ALL-WEATHER | ALL-WEATHER "42" | SURE-GRIP | SUBURBANITE
This is the story of the new Goodyear NO LIMIT guarantee. No fine print. So complete, so simple. And it's backed up by more than 80,000 Goodyear dealers in the United States and Canada.
GOODYEAR NATION-WIDE "NO LIMIT" GUARANTEE
No limit on months/No limit on miles/No limit as to roads/No limit as to speed/for the entire life of the tread
ALL NEW GOODYEAR AUTO TIRES ARE GUARANTEED against defects in workmanship and materials and normal road hazards, except repairable punctures.
IF A GOODYEAR TIRE FAILS UNDER THIS GUARANTEE any of more than 80,000 Goodyear dealers in the United States and Canada will make allowance on a new tire based on original tread depth remaining and current "Goodyear Price".
GOODYEAR
MORE PEOPLE RIDE ON GOODYEAR TIRES THAN ON ANY OTHER KIND
GOODYEAR STORE
30 S. CASS
FE 5-6123
Open Thursday and Friday 'til 9
CITY TIRE
508 N. PERRY
FE 8-0900
Open Friday 'til 9

Rain Halts Net Team in Warmup at Sydney

SYDNEY, Australia (AP) — Rain caused the postponement until Friday of the first day's play in the New South Wales State Tennis Championships at White City.

The American Davis Cup team is contesting the titles as a warmup tournament for the Davis Cup Challenge Round against Australia at Adelaide Dec. 26-28.

Alvis Inks Tribe Pact

CLEVELAND (AP) — Third baseman Max Alvis was chosen by the Cleveland chapter of the Baseball Writers Association as the Cleveland Indians' "Man of the Year" and a short time later became the first member of the Tribe to sign a 1964 contract.

Salary figures were not announced, but the 25-year-old Texan, who as a rookie last season earned the minimum of $7,000, reportedly signed for nearly $14,000.



Pistons' Home Victory Costly

DETROIT (AP) — Dave Debusschere's sprained ankle took most of the joy out of the Detroit Pistons' first home court victory.

The former University of Detroit basketball star was injured in the fourth period of Wednesday night's 119-101 National Basketball Association decision over Philadelphia.

The Pistons already were playing without forward Bailey Howell, who jammed a finger in a game last weekend. Coach Charley Wolf estimated Debusschere's injury may keep him out of action for two weeks.

The costly injuries came as the Pistons pulled themselves out of the NBA's Western Division cellar. The victory over the 76ers, Eastern Division tailenders and the only team Detroit has been able to beat this season, was the Pistons' first in four convention arena outings.

* * *

It moved them into fourth place ahead of the Baltimore Bullets, who bowed to the Western Division leading St. Louis Hawks 112-110 Wednesday night at Baltimore.

* * *

The Pistons now are 2-5 for the season. The Bullets have lost five straight and seven in nine starts.

OTHER GAMES

In other NBA action, the unbeaten Boston Celtics, No. 1 team in the Eastern Division, crushed the Cincinnati Royals 139-121 at Boston. The victory, seventh in a row for Boston, boosted the Celtics Eastern Division lead over the Royals to three games.

PHILADELPHIA	G	F	T	DETROIT	G	F	T
Blanchi	3	2-2	8	Deb'sre	8	2-2	18
Costello	4	0-2	8	Egan	4	6-7	14
Dierking	4	0-1	8	Ferry	2	1-4	5
Gambee	6	2-2	2	Imhoff	1	0-1	2
Greer	6	2-2	14	Jones	5	3-3	13
Kerr	5	1-1	11	Miles	3	1-3	7
Neumann	1	0-0	0	Moreland	3	3-3	9
Shaffer	8	1-1	17	Ohl	7	5-6	19
Walker	8	8-12	24	Scott	11	8-10	30
Warley	0	1-3	1	Stav'man	1	0-0	2
Schayes	0	0-0	0				
Totals	39	23-34	101	Totals	45	29-39	119
Philadelphia					36	31	17 — 101
Detroit					34	31	36 — 119

Personal fouls — Philadelphia, Blanchi 4, Costello 4, Dierking 5, Gambee 2, Greer 3, Kerr 4, Neumann 2, Shaffer 3, Walker 3, Warley 3, Schayes. Detroit, Egan 2, Ferry 5, Imhoff, Jones 4, Miles 3, Moreland 5, Ohl 3, Scott 4, Staverman 2.

Attendance 2,346.

Chiefs at Flint Northern

Upset Only Hope of PCH

Pontiac Central's winless Chiefs will journey to Flint Friday night hoping to catch a Northern eleven in the same mood as Saginaw did last week.

The high sailing Vikings had their sails shredded in an unexpected storm brewed by the Saginaw eleven, and the 20-14 defeat practically eliminated them from the title chase.

* * *

Flint Northern is 5-2 this season (4-2 in the Saginaw Valley Conference race) and still could tie for league honors by beating PCH and arch rival Flint Central, if Bay City Central would also lose to Saginaw.

Pontiac Central, meanwhile, will close its SVC schedule with no chance of vacating the league basement. The Chiefs have only a tie in seven previous starts, and no other member can match their six losses.

PCH appeared ready to make a strong bid for a triumph last Friday against Flint Southwestern, but fell apart in the second half.

The Chiefs trailed only 14-13 at halftime and scored two touchdowns in a game for the first time this season.

The Pontiac eleven did show improved running to the outside as halfbacks Jim Gaiters and Carl Williams provided effective blocking. The Chiefs piled up 21 first downs in the game, 19 on the ground.

SHORTCOMINGS

But the passing game and tackling in the defensive secondary of PCH were not effective. The latter particularly has been stressed in practice sessions this week.

The defensive line may be weakened Friday night as Dick Northcross and John Knox are not expected to see much action. All other PCH starters are in good physical shape.

Coach Paul Dellerba said he plans no changes in his offensive backfield which includes hard running Jim Crump at fullback, Jerry Murphy at quarterback, and halfbacks Williams and Gaiters.

* * *

Flint Northern has a solid running attack led by powerful fullback Leroy Scott, who gained 119 yards against Saginaw, and fleet Willie Buck.

Game time is 8 p.m. at Flint's Atwood Stadium.

Skipper Line Key to Attack

(Continued from Page D-4)

terback, and Mike Alsup, a junior runner.

The passing game has not been effective this season; and, if the predicted rain showers develop Friday, it may not be necessary against Kettering.

The Skippers will key their defense on the Mel Patterson-Jim Haviland scoring duo, hoping to prevent the quarterback from getting the pigskin to the shifty Haviland.

A wet night could aid this plan, particularly against the frequent look-in pass patterns the two Captains have collaborated on this fall.

But Thorell has not indicated any special rain-making plans; instead he has professed a preference for clear, dry football weather, probably an indication that his offense will rely on more than just straight power football.

Kettering Aerial Game May Prove Difference

(Continued from Page D-4)

a little aerial mayhem on the Skipper secondary.

Pacing the ground attack is Haviland, a 160-pound twisting halfback who has picked up 661 yards with his off-tackle slants.

* * *

The junior speedster is also one of Patterson's favorite targets. He has picked off 16 tosses for 299 yards and was on the receiving end of Patterson's five TD strikes.

Hook will be another headache for the Skipper defense.

The place-kicking specialist has hauled in 19 passes for 189 yards and his down-field blocking keeps Larkin smiling.

Up front for the Captains is a quick-moving line, described by Larkin as 'light' although it averages 175 pounds from end to end.

End Steve McCallum and tackle Chuck Wallace man the right side of the offensive line and they have kept the off-tackle avenue open all year for Haviland and Hook.

Manning the interior positions are guards Jack Carlsen and Chuck Haviland along with 205-pound center Bud Quitiquit.

Larkin will have Dick Gullett and Ron Prince holding down the left side of the line.

A bit underestimated, perhaps, is the Kettering defensive unit.

The squad has given up only 59 points this season, an average of slightly more than a touchdown a game, another problem with which Waterford's sputtering offense will have to contend.

"I think we have a faster team," Larkin said in summing up the situation, conceding that the Skippers have a tough defense.

"Our boys are just going to have to play a lot of football to win it," the coach added.

VARSITY JACKETS
Large Selection in Stock
Genuine leather sleeves. Knit collar and cuffs.
— ALL SCHOOLS —
Varsity Sweaters
Cardigan and Pullovers in stock
WELDEN SPORTING GOODS
698 W. Huron
FE 4-4211 Open 'til 9 Fri.

BE SATISFIED . . . . BUY AT WICKES

THE WICKES CORPORATION
WICKES
ESTABLISHED 1854
BUILDING SUPPLIES
ELECTRICAL
PLUMBING
HEATING
LUMBER
45 LOCATIONS COAST TO COAST

ETLING KITCHEN CABINETS
Red Birch Cabinets finished in rich fruitwood tone—Completely Assembled.
Wall Cabinets—30" High
12x30 $15.25 30x30 $26.25
15x30 16.50 33x30 27.50
18x30 18.00 36x30 29.00
21x30 19.25 39x30 31.00
24x30 21.50 42x30 33.00
27x30 25.00 48x30 37.25
Base Cabinets—34½" High
12" . $21.50 30" . $34.50
15" . 22.75 33" . 36.00
18" . 24.25 36" . 37.25
21" . 25.75 39" . 39.00
24" . 29.25 42" . 40.50
27" . 33.25 48" . 43.25
Vanities—30½" High
Sink Base
24" Wide $32.00
30" Wide 34.25
Drawer Base
18" Wide $30.25
24" Wide 32.50

TILE PRODUCTS
MIRATILE PREFINISHED TILEBOARD
5 PATTERNS
Made of ⅛" Tempered Hardboard with an Attractive Gold Panel, Baked Enamel Surface that resists warpage.
⅛" — 4x8 Panels
Sq. Ft. 26c
Panel 8.32
(Accessories Extra)

YOUR COMPLETE BUILDING SUPPLY CENTER

FLOOR TILE
1/16" THICK
VINYL POLYMERITE
VINYL ASBESTOS
9"x9" . . . . . 9c pc.
45 Sq. Ft. . . . . $7.20 box

CEILING TILE
By Simpson—½" Plain Tapestry White Spray Bevel—12x12
1000 Sq. Ft. $95.00
9½c Sq. Ft., or
Accoustical Tile (Perforated) Simpson—Random Perforated Petite Pinhole
Certain—Teed—Random Drill Spindrift Pinhole
12x12 13c Sq. Ft. or
$130.00 per 1000 sq. ft.

OAK FLOORING
Kiln Dried — 1000 Bd. Ft.
Select Red Oak $213.50
No. 1 Common Shorts Red Oak 155.50
No. 2 Common Red Oak 149.50

CASH AND CARRY PRICES

LIGHT FIXTURES
Dining Room and Living Room Pulldowns
From $2.20
To $17.50

DOOR CHIMES
We stock America's newest and finest line of door chimes, engineered for perfect performance.
From $2.90 to $10.50
Model M-223 . . $6.25
Model M-201 is 7½" Wide 5" High 2¼" Deep. Covered in Desert Sand Plastic $3.45

DISPOSERS
Golden Disposers
½ H.P. . . . $28.95
For those who demand the finest . . . A handsomely styled, completely functional waste disposer that runs with a jewel-like precision, sheds and disposes of waste with ease, and superb silence.

FINANCING SERVICE AVAILABLE • INDEPENDENT TRUCKING SERVICE

PHONE
LUMBER, BUILDING SUPPLIES
752-3504

HIGHWAY M-53
1½ MILES SOUTH OF
ROMEO

PHONE
PLUMBING, HEATING, ELECTRICAL
752-3501



HUNTERS' SPECIALS
Wool Plaid HUNTING CLOTHES
Reg. 16.00 $13.95 Reg. 24.95 $22.88
Dacron Insulated HUNTING CLOTHES
Pants Reg. 20.50 $16.95 Coat Reg. 26.50 $21.95
Red Plaid Wool HUNTING CLOTHES
Pants Reg. 25.00 $19.95 Coat Reg. 29.95 $26.95
Women's Red Wool HUNTING CLOTHES
Pants Reg. 16.95 $13.95 Coat Reg. 25.00 $21.75

BALL BAND 12" INSULATED BOOTS
Reg. 21.00 $17.95
Brown or orange rubber. Heavy tread sole.

REDWING LEATHER BOOTS
Reg. 24.95 $22.50
9" oil tanned leather "Irish Setter" boots. A real buy.

SLEEPING BAGS
Reg. $9.99
2 lb. Dacron INSULATED Reg. 19.95 $14.95
Full zip. Air mattress pocket.
3 lb. Dacron INSULATED Reg. 25.95 $19.95
Full zip. Double mattress pocket.

Red Plaid Wool Shirts . . . Reg. 10.00 $8.95
Red Suspenders . . . . . Reg. 1.50, 1.25
Hot Seats . . . . . Reg. 1.98, 1.69
Hoppes No. 9 Solvent . . . . . Reg. 50c . 44c
Red Buckskin Gloves . . . . . Reg. 3.00 2.50
Red Hooded Sweatshirts . . Reg. 6.00 4.95
Red PLASTIC PONCHOS $2.95
BUCK LURE 1.95
COMPASSES 50c
HUNTING KNIVES 1.00
DUOFOLD UNDERWEAR (Red) . . . . . ea. 5.50
FELT INSOLES . . . . . ea. 65c
GUN CASES 2.95
GUN RACKS 3.50
Warm Part-WOOL SOCKS 98c
Red JERSEY GLOVES . . . . . pr. 39c

S.C. Rogers SPORTING GOODS
FE 2-2369
24 E. Lawrence

Interest Gains in Mixed Doubles Phase of Bowlerama

Nearly 50 Pairs Try for Prize

One of the most popular features to this year's Press Bowlerama qualifying has been the Mixed Doubles Actuals competition.

With women permitted in the tournament this year on an equal basis with the men, it was decided to award a cash-and-trophy prize to the top mixed doubles actual scorers.

There is no extra entry fee for competing in this new phase of the Bowlerama, and each doubles entrant is only permitted one attempt.

To date nearly 50 pairs of bowlers have pooled their efforts officially. More are expected in the concluding three weekends of qualifying.

★ ★ ★

It may surprise some bowlers to learn that the women have held up their end pleasingly well in some instances.

Peg Carter contributed 576 pins to the 1259 total she and Monroe Moore have to lead the field at present. The best women's total actual has been the 633 of Marvel Szot.

SURPASS MATE

Several others have outbowled their male partners, although this is the exception rather than the rule.

★ ★ ★

The Carter-Moore lead held up last weekend, as did the second and third best scores. Several more duos completed their attempts by finishing over the 1,000 mark, however.

Tops among these were Bob Gormong (573) and Leila Gormong (495) who had 1068, the fourth best total to date.

A new leader did appear in the Travelling House Trophy team competition, though, where 300 Bowl — the defending winner — saw its fifth man Les Rothbarth come through for a 707 actual and a 3196 team total.

Airway Lanes entry surrendered its lead of 2901 and probably will also be passed by Huron Bowl which has a 2593 total with one man to bowl, yet.

Action on six fronts will resume Saturday and at six other houses early Sunday. This will be the last Saturday of qualifying, although there will be two more Sundays after this weekend.

Each of the 12 participating establishments will have only two more qualifying dates apiece, including this weekend.

TRAVELING HOUSE TROPHY

300 Bowl	3196
Airway Lanes	2901
Huron Bowl*	2593
Lakewood*	2229
Montcalm Bowling*	2189
Rochester Lanes*	2121
Maple Lanes*	2099
Sylvan Lanes*	2065
Primrose Lanes **	1793
West Side Lanes**	1774
Collier Lanes**	1625
North Hill Lanes**	1390

*—One member to bowl
**—Two members to bowl
Other teams entered and still to bowl: Howe's, Wonderland, Elks Temple.

Monroe Moore-Peg Carter	683-576—1259
Jerry Gohl-Marvel Szot	566-633—1189
Jerry Perna-Del Chambers	671-473—1144
Bob Gormong-Leila Gormong	573-495—1068
John Oslinsky-Janice Kelser	527-520-a1047
Gary Hintz-Gerry Hintz	547-496—1043
Larry Crake-Donna Verhey	656-476—1041
Chuck Young-Norma Young	546-488—1034
Pat Treaster-Pat DeLongchamp	538-491—1029
Otis Miller-Agnes Miller	580-448—1028
Clayton and Francis McIlhargie	570-454—1024

Prep Front

By DON VOGEL

When Chuck Lowther left Royal Oak Shrine last June and headed for Michigan State, just about everyone figured he took the Knights' football attack with him.

Lowther, a left-handed passer, was Mr. Offense for Shrine last season and his efforts earned him the Thom McAn-Pontiac Press trophy as the county's outstanding player. Dennis Bienkowski, a junior, became Shrine's signal caller this fall.

For those who may have missed it, the Knights are playing Harper Woods Notre Dame in the Soup Bowl (Catholic League championship) Saturday night at Titan Stadium.

They came close with Lowther, but couldn't quite make it.

Coach Al Fracassa has blended seniors and underclassmen into a team with a 6-1 record. There is a more balanced attack, too.

Bienkowski and end Jim Seymour, also a junior, are the most frequently mentioned when speaking of Shrine's scoring potential. Halfback Chuck Tillotson is the leading ground gainer. The 150-pound senior has carried 49 times for a 5.3 average.

Bienkowski, however, has lugged the pigskin 104 times for a 5.1 mark. He has completed 32 of 76 passes for 540 yards and seven touchdowns. This indicates that the Lowther influence hasn't departed.

The rangy Seymour has caught 15 passes for 266 yards and six TDs. He also handles the kicking, booting 9 of 16 extra points and average over 38 yards with his punts.

Center Ron Ranieri, a 210-pound senior, has more than lived up to his 1962 All-State designation. He is a strong blocker and leads the team in tackles with 85. He also has one interception.

PASS DEFENSE

Seymour is the pass defense leader with four thefts resulting in one touchdown while Bienkowski has picked off two.

Bob McMacken, who coached and taught in Pontiac for five years, became Fracassa's assistant this year.

Joining Bienkewski, Seymour, Tillotson and Ranieri in the starting lineup against a very good Notre Dame eleven will be tackles Bob Chrysler and Mike Chapman, guards Tim Sauter and Dick Landry, end Jim Martin, backs Dave Kish and Bob Peltier.

This is Shrine's third trip to the Soup Bowl in five years and the second under Fracassa who took over in 1960.

The winner of Saturday's contest will advance to the Goodfellow Game in Tiger Stadium against the Detroit public school champion, either Cooley or Denby.

★ ★ ★

St. Ambrose, Catholic League and Goodfellow Game champion the last two years, was defeated by Shrine, 20-7.

★ ★ ★

This is a reminder to coaches that the Pontiac Press All-County ballots and the All-State forms are due this weekend. They have been slow coming in.

From those that have been received, it looks like there's going to be a close battle for Oakland County Coach of the Year honors.

★ ★ ★

Jim Crump, Pontiac Central's 200-pound fullback, runs very much like Joe (Jet) Perry in his pro hay day.

In Traditional Tests

Prep Rivals Meet

Lake Orion and Rochester both will have four game winning streaks to preserve when they meet traditional rivals Friday night.

The Dragons of Lake Orion have only won two games this season but they have whipped Oxford's Wildcats the last four times the two teams have met on the gridiron.

★ ★ ★

Rochester has found better success this season, winning four of eight, and the Falcons have topped Avondale the last four years, also.

Meanwhile, Romeo will be out to end Utica's two-year domination of Bulldog elevens while Birmingham Seaholm will be attempting to make it two in a row over Southfield in their traditional season ending contest.

Despite a defeat two years ago, Seaholm has dominated the Blue Jays in recent season. The Romeo-Utica rivalry resumed only two seasons ago on the gridiron, after a break for a season.

WILDCATS PICKED

Oxford will be favored to end Lake Orion's string of successes. The Wildcats have a 6-2 mark and are co-champions of the Tri-County League.

The Dragons' rather porous defense does not figure to have enough strength to contain visiting Oxford's more than adequate offense for an entire game.

Oxford has had three straight victories since losing to Kettering; while Lake Orion has lost 3 of its last four starts.

The Avondale Yellow Jackets will be playing host to a team with a similar offensive record this fall, but Rochester's defense has not been penetrated as often.

Thus the Falcons will be favored to continue their four-year supremacy as the two teams meet for the first time in an Oakland A League game.

Rochester joined the league this season.

Avondale has lost its last three games this season, and both squads took big beatings in their last starts.

Chicago Reinstates End; Bull Injured

CHICAGO (AP) — Defensive end Ed O'Bradovich has been reactivated by the Chicago Bears after being sidelined all season with a series of illnesses.

O'Bradovich, former Illinois linemen who is in his second year with the Bears, will see limited duty Sunday against the Los Angeles Rams in Wrigley Field.

★ ★ ★

The 255-pounder at first had a virus infection, then a strep throat followed by a stomach disorder. Bob Kilcullen has been filling in for O'Bradovich on the left side of the defensive line. But he is a natural tackle and does not have O'Bradovich's ability as a pass rusher.

★ ★ ★

Meanwhile, Coach George Halas has listed halfback Ronnie Bull as a questionable starter. Bull suffered a sprained ankle in the first quarter at Baltimore Sunday. If he cannot play, either Willie Galimore or Charley Bivins will be at left half.

Romeo more than held its own in the clashes with Utica prior to the 1960 layoff series, but the Utica squad has been too tough the last two seasons.

There are very few differences between the two teams on paper, with Romeo at 3-3-1 and Utica 3-5. Neither has shown an overpowering offense and the contest could be decided by an extra point Friday.

The home field advantage for Utica may prove the difference.

Seaholm is 6-1-1 and ninth rated in the weekly Associated Press state prep Class A football poll. Southfield has been disappointing with a 2-5-1 log.

The Blue Jays, however, could catch the visiting Maples with their minds more on the Ferndale-Hazel Park clash, since a loss for Ferndale would give the Seaholm team the Eastern Michigan League title.

Northern Illinois 1st in NAIA Gridiron Poll

KANSAS CITY (AP)—Northern Illinois continued as the No. 1 team this week in the National Association of Intercollegiate Athletics football poll.

Northern Illinois drew 23 first place votes and amassed 300 points to 248 for second place St. John's, Minn. St. John's closed its season with an 8-0 record and has won 17 consecutive games. Northern Illinois, also with an 8-0 record, still has one game to play.

WEDNESDAY'S FIGHTS
By The Associated Press
BRIDGEPORT, Conn.—Carmelo Acevedo, 131, Hartford, Conn., stopped Tony Tuzzo, 131, New York, 3.
RENO, Nev.—Bobby Dioo, 116½, France outpointed Chilo Carranza, 117½, Las Vegas, Nev., 10.

Winless Tigers Can Now 'Nip' Foe for Coach

STOCKTON, Calif. (AP)—The stereotyped cry of the winless football team to win one for the good 'ol departing coach is coming to University of The Pacific.

★ ★ ★

Coach John Rohde handed in his resignation Wednesday after three seasons as head coach and a 1963 string of six losses. The resignation is effective Dec. 15.

School officials said Don (Tiny) Campora, Pacific line coach, will succeed Rohde.

★ ★ ★

The outgoing coach, 36, will become vice president and general manager of Capitol Equipment Co. in nearby Sacramento.

Rohde compiled 5-4 and 5-5 marks his first two seasons but this year the Tigers haven't come close to winning. They have a chance, however, in upcoming games against Brigham Young and Hawaii.

★ ★ ★

When Rohde was a player, things were different. In 1949 as an end he teamed with Eddie LeBaron in a passing attack that carried the Tigers to an 11-0 record and scoring average of more than 52 points per game.

Army, Navy Sold Out

WEST POINT, N.Y. (AP) — Officials of both academies announced Wednesday that all tickets for the annual Army-Navy football game in Philadelphia on Nov. 30 have been sold.

BIRMINGHAM BOAT CENTER
FREE WINTER STORAGE
SERVICE on all makes outboards, boats & trailers
1265 S. WOODWARD
at Adams Rds., BIRMINGHAM
JO 6-4727 MI 7-0133
Open Daily 9-6 Mon. thru Thurs. Fri. 9-9


GOOD DEFENSE
In football a good defense can often prevent "disaster." In the game of life the best defense against *financial* disaster is insurance. But you need a good agency "calling the signals." From our office you always get quality insurance with P.S.—Personal Service.
H. W. Huttenlocher Agency
320 Riker Bldg.
FE 4-1551
ÆTNA CASUALTY AND SURETY COMPANY HARTFORD, CONNECTICUT

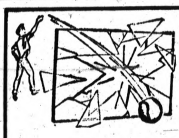
Time to Check All Broken Windows and Storm Sash . . . Before Cold Weather.
WE REPLACE GLASS IN ALL TYPES OF ALUMINUM STORM SASH AND DOORS
PONTIAC GLASS CO.
23 W. Lawrence St, FE 5-6441
Register with us for your CHANCE ON A FREE THANKSGIVING TURKEY!

Whatta Line-up!

• Grand Prix • Bonneville • Star Chief • Catalina
• Brougham • Tempest • LeMans
All New For 1964
PONTIAC

PONTIAC TEMPEST

Drive A 1964 Pontiac and You Will Want To Buy One!
There Must Be a Reason Others Talk Deals, But Pontiac Retail Makes Them!
EXTRA SPECIAL
Some New 1963 TEMPESTS Available at BIG SAVINGS
PLUS
A Few 1963 PONTIAC Low Mileage Cars
ATTENTION House Trailer Owners
Complete Trailer Package Available on All Orders . . . Ask Your Trailer Dealer or The Pontiac Retail Store.
WINTERIZE YOUR CAR NOW!
NO MATTER WHAT THE MAKE, MODEL OR YEAR
Have The Pontiac Retail Store check Your Car for leaks or any other defects and have your car winterized!
The Pontiac Retail Store
65 Mt. Clemens St. FEderal 3-7951

Scrib's SAVOY LOUNGE 120 SOUTH TELEGRAPH FE 4-6581
NOW APPEARING
5 NIGHTS A WEEK
Tuesday thru Saturday
DON PABLO and HIS ORCHESTRA with JUDY BAKER (SONG STYLIST)
9 P.M. to 2 A.M.

NEW U.S. ROYALS...
Engineered to keep your spare in the trunk

Royal Treads
SNOW CAPS
7.50x14 BLACKWALL
$10.95 plus tax and exchange
GUARANTEE Lifetime workmanship and road hazard for the life of the tread.
Retreaded with U.S. RoyalTread™
AUTO DISCOUNT CENTER
680 Mt. Clemens St., Cor. East Blvd., Pontiac
Open 9 A.M. to 6 P.M. Daily—Phone FE 4-0976
U. S. ROYAL TIRES
Engineered to keep your spare in the trunk

KING TIRE CENTER
U.S. ROYAL SAFETY 800
The U.S. Royal tire that comes on America's finest new cars!

All Sizes In Stock
from $1.25 weekly
Your U. S. ROYAL TIRE DEALER
Engineered to keep your spare in the trunk...and your car on the move!
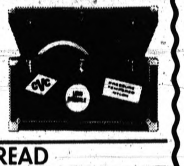
RETREAD
SNO-TIRES
• Narrow Whites
• All sizes in stock
• Tubeless Too!
while they last!

2 for $25
Plus tax & recappable tires Guaranteed*
ROYAL WINTERIRED
*Unconditionally guaranteed for the life of the original tread. Adjustments made against List Price at time of adjustment.
KING TIRE Center
½ Block West of Baldwin
31 W. MONTCALM
FE 3-7068

WAR DECLARED ON HIGH TIRE PRICES

BRAND NEW ANY SIZE 1st QUALITY $8.00 plus tax and any old retreadable tire of size purchased — Add $3.00 for whitewalls — $3.00 for tubeless — limit 4 per customer SORRY, NO DEALERS!

INSTANT CREDIT! NO MONEY DOWN! NO UPS! NO GIMMICKS!

7.50x14*	6.40x15
8.00x14*	5.90x15
8.50x14*	5.20x13
9.00x14*	6.70x15
9.50x14*	7.10x15
6.00x16	7.60x15
6.00x13*	8.00x15*
5.90x15	8.20x15*
6.50x13*	5.00x15*

*Huge Discounts on General "Dual 90's" U.S. "Royal Masters"—Firestone "1200's" Goodyear "Double Eagles"—Mohawk "Strato Chief's"

OPEN MON. THRU FRI. 8 to 9—SAT. 8 to 6—CLOSED SUN.

UNITED TIRE SERVICE
"WHERE PRICES ARE DISCOUNTED—NOT QUALITY"
1007 Baldwin Ave.
3 MINUTES FROM DOWNTOWN PONTIAC

THE ALASKIAN CAMPER
Will Be on Display at
MATTHEW-HARGREAVES
631 Oakland
Thursday, Nov. 7, 1 to 9 P.M.
It Raises and Lowers Hydraulically in Seconds
Maximum Head Room for Camping
Minimum Wind resistance for travel

ONE MAN TELLS ANOTHER



Fitted look,
free-swinging freedom
Hart Schaffner & Marx
OUTERCOATS

It's HS&M's famous knack for keeping the outer man well-dressed, the inner man happily at ease. Come in and try on the most comfortable coat you've worn in many a season. HS&M Outercoats

from $79.95

Dickinson's
SAGINAW at LAWRENCE
WE PAY THE PARKING
Open Monday and Friday Nights Until 9 P.M.
BIRMINGHAM — 272 W. MAPLE
Open Thursday and Friday Nights Until 9 P.M.
THE STYLE CORNER OF PONTIAC

Brother Pete Picked to Give Lumps to Brother Bump

* * * * * *

MSU Favored in Purdue Tilt

EAST LANSING (UPI)—Michigan State, the cinderella team of the Big Ten football race, is fresh from a 30-13 victory over defending conference champion Wisconsin and is rated No. 8 in the country.

But the Spartans are rated only three-point favorite for their encounter at Purdue Saturday.

Those might seem like pretty short odds since Purdue is only 2-2 in the Big Ten in a fourth-place tie with Wisconsin and 3-3 over-all.

But at Michigan State, where the thought of Purdue brings back memories of many frustrations, the odds don't seem out of line.

Michigan State is just two victories away from Pasadena on New Year's Day but Purdue has wrecked the Spartans in the past and could do it again.

The trouble with Purdue dates back to that nightmarish afternoon back in 1953 when MSU was the defending national champion and riding on the wings of a 28-game winning streak.

Purdue knocked the Spartans off, 6-0, to cost them the national title although they still made it to the Rose Bowl that year. The Spartans wound up with the No. 3 rating.

BIG LOSSES

In 1957, the Spartans wound up rated No. 3 in the country with an 8-1 record. The only loss that cost them the national crown and the Rose Bowl trip was a 20-13 setback at the hands of Purdue in the fourth game of the season when the Spartans were ranked No. 1.

In 1961, a 7-6 loss to the Boilermakers ruined their Rose Bowl hopes.

Purdue has also beaten the Spartans three other times—in 1962, 1958 and 1954—to give the club six victories in the last 10 seasons.

The game will be a big test for MSU quarterback Dick Proebstle. He has been thrust into the starting job since Steve Juday is out with an injury and it'll be his job to keep the lightning-fast Spartan running game led by Sherman Lewis, Roger Lopes and Ron Rubick moving.

But if the running game does get throttled, he'll have to prove he can move the team through the air and his passing is his key question mark.

Sinatra Open Is 'Hazardous'

PALM SPRINGS, Calif. (AP) — Frank Sinatra's first golf tournament opened today on a course that has so many driving hazards it may be condemned by the national safety council.

On the average golf course, there may be out-of-bounds markers on four or five fairways. But at Canyon Country Club, scene of the $50,000 Sinatra Open, there are markers on 17 of the 18. And the one that has no out-of-bounds has a lake on one side.

Said one visitor:

"I'd feel safer driving in the Indianapolis 500."



AP Photofax

LET'S BUMP 'EM—Head football coach Pete Elliott tells his University of Illinois players he wants them ready and raring to go in the game against his Alma Mater, Michigan, which has his brother Bump as head coach. The two teams meet in Champaign, Ill., Saturday.

Yank Keglers Take Doubles Crown

CUERNAVACA, Mex. (AP)—The United States captured the men's and women's doubles championship at the fifth World Bowling Tournament Wednesday night.

Jim Scroeder of Ottawa, Ohio, and Bus Oswalt of Fort Wayne, Ind., combined for a 2,449 six-game series to claim the men's doubles title.

Helen Shablis of Detroit and Dorothy Wilkinson of Phoenix, Ariz., turned in a 2,270 total which won the women's doubles.

The United States has won three of the four titles which have been decided since this event, which is sponsored by the Federation Internationale Des Quilleurs, opened Nov. 3.

In addition to the doubles' titles, the United State also capturned the five-man championship. Mexico won the four-woman championship Tuesday.

Oswalt and Schroeder took the lead early Wednesday, clubbing Tano Nieminen and Tentta Tartanen of Finland into second place.

* * *

The Finns had taken in early lead Tuesday night with 2,368.

Oswalt, 27, manager of a bowling center, shot 1,232. Schroeder, a 43-year-old farmer, contributed 1,217.

Miss Shablis and Miss Wilkinson grabbed their title on the final squad of the day, unseating two of their teammates who had earlier dominated the doubles. Ruth Redsox and Ann Heyman of Toledo, Ohio, had taken the lead with 2,104, but tumbled to second place after they were outpinned by 166 pins.

Miss Shablis of Detroit led the pair with an 1,151 series, including games of 180, 171, 177, 196, 229 and 198.

Miss Wilkinson contributed 1,119.

* * *

Miss Shablis earned her berth on the five-woman U.S. team as a result of the all-events championship she won in the Women International Bowling Congress Tournament in Memphis, Tenn., last spring.

Miss Wilkinson won the WIBC singles.

* * *

Earlier in the day, Miss Shablis was asked to explain the disappointing performance of the U.S. women in the team event, in which they finished second to Mexico Tuesday.

Illini Eleven a Solid Choice in Family Tilt

Michigan Underdog in Big 10 Meeting With No. 2 Team

ANN ARBOR (UPI) — Pete Elliott is still looking for his first victory over his brother Bump in the Big Ten's "brother rivalry."

* * *

And he's favored to get it this Saturday with Illinois rated a solid nine-point favorite over Michigan in the clash at Champaign, Ill.

Pete, a year younger than Bump at 37, has found success in his fourth season as coach of Illinois.

His club boasts a 5-0-1 over-all record, a 3-0-1 record in the Big Ten and is rated the nation's No. 2 team.

But Pete has never beaten Bump, who has won every game he's coached against Illinois.

* * *

In 1959, in his first season, Bump coached the Wolverines to a 20-15 triumph over Ray Eliot's last club.

In 1960, Bump recorded his first victory over Pete by an 8-7 margin with a two point conversion pass from Dave Glinka to Denny Fitzgerald providing the winning margin.

The 1961 game was a rout with Michigan winning, 38-6, but last year the Wolverines just edged out a 14-10 win after Illinois took a 10-0 halftime lead.

UNDERDOGS

Although Michigan turned in its finest performance of the season last week by crushing favored Northwestern, 27-6, the Wolverines are still figured to suffer their fourth defeat of the season.

Michigan is 1-2-1 in the Big Ten in seventh place and 2-3-1 over-all.

* * *

However, things could be interesting because Illinois counts mainly on a ground game and the Wolverines have had remarkable success in throttling running attacks this season. Coping with passing attack has been the major Wolverine problem this season and they seemed to solve it last week with the fast rush that stymied Northwestern's Tom Myers.

Michigan is working mainly this week on stopping two of the top Illini runners—fullback Jim Grabowski and halfback Sam Price.

* * *

The Wolverines, who lack a breakaway runner this season, are again expected to count on the passing of Bob Timberlake, who will be starting his third game.

Joins Colts as Scout

HOUSTON (AP) — Hank Majeski, whose 22 years in baseball included 14 years in the majors, signed a contract today as scout in the New York City area for the Houston Colts of the National League.

You're Invited to Our Open House!

THURS.-FRI.-SAT.
11 A.M. to 8 P.M.

NOV. 7-8-9th
FREE PRIZES

FREE PRIZES!
His or Her's Ski Set
Skis-Poles and Bindings Free!
Nothing to buy . . . Just Come In and Register
MANY OTHER PRIZES

Complete Men's SKI WEAR SET
Jacket and White Stag Stretch Pants
3 Days Only $21.88

- "Baby's" Ski Sets—Skis, Poles, Bindings . . $8.95
- Attenhofer, Alpine-Prima Skis
- Zermat Double Boots
- Ski Bags, Boot Trees
- Ski Shells, Socks, Turtle Tees
- "His and Hers" Sweaters

$1 HOLDS IN LAY-AWAY

Complete Adults SKI SET
Skis-Poles-Double Boots and Bindings
3 Days Only $65.88
OTHERS to $215

- White Stag Ski Wear for the whole family
- Attenhofer, Cober, Cubo Ski Bindings and Poles
- Goggles and Headwear
- After Ski Wear
- Duo-fold Underwear
- Car-Top Ski Carriers

$1 HOLDS IN LAY-AWAY

Doms ski haus
4260 Walton Blvd. 2 Doors East of Sashabaw Drayton Plains, Mich.

NOW OPEN in ROCHESTER
COLONIAL TIRE SALES
Where Price is DISCOUNTED Not QUALITY!
BRAND NEW BATTERIES!
Nationally Guaranteed 24 Months
(Plus Exchange) 6 Volt $7.95 12 VOLT $10.95
FIRESTONE SNOW & MUD
24 Month Guarantee 2 for $19.95
7.00x14 Tubeless Blackwall "Trend Type"—Plus Tax and 2 Recappable Tires!
Check With Us On ANY SIZE, ANY BRAND Tire for Every Day DISCOUNT PRICES!
Open Daily 7 to Midnight—Sunday 10 to 10
COLONIAL TIRE SALES
139 Main at Second—Rochester
OL 1-3511

Clawson's Burton Holds Edge Among Scorers

Clawson's Brodie Burton has kicked his way into a commanding lead in the race for individual scoring honors in Oakland County and time runs out this Friday for his closest challengers.

The 175-pound Burton scored 17 points as his teammates thrashed Avondale last week in the season finale and wound up with an eight-game total of 120 points.

With the late-season splurge, Burton cracked the Clawson High School scoring record of 116 points set back in 1940 by John Creevey, who later played quarterback for Notre Dame during the World War II years.

Coach Robert Acton calls Burton the best back Clawson has produced in his 11 years at the Trojan helm.

"We've had some pretty fair backs, including my brother (Newt Acton — 1959) but Burton is the best I've seen," Acton said. "And that includes all backs we've played against," he added.

Burton was the workhorse for the Trojans during their 7-1 season, carrying the ball 118 times for 1,300 yards for an average of almost 12 yards a try.

★ ★ ★

"And his scoring didn't result from "setups," Acton quickly explained. "He scored in the tough ball games for us. Only one of his touchdowns came on a short plunge."

GOOD ON POINTS

An accurate toe provided Burton with his scoring edge. He kicked a 31-yard field goal and 21 of 26 PATs along with 16 TDs for his 120 points.

★ ★ ★

While the scoring race is apparently over, four players still have a remote chance of catching the Clawson ace.

Halfback Jim Haviland of Kettering is the closest with 78 points, but he would have to rack up 42 to tie Burton, a feat considered unlikely since the Captains must face a strong Waterford Township defense Friday.

Other scorers closing the season with a 'chance' are John Baumann of Royal Oak Kimball (77), Ken Heft of Seaholm (73) and Ralph Wingate of Emmanuel Christian (73).

Don Wells of Royal Oak St. Mary trails Burton by nine points followed by Skip Miller of Milford (106) and Ron Rice of Northville (100). The three have finished the season.

NO CONTEST

New Haven dominated the area scoring race with three players among the top seven.

Halfback Dwight Lee, the Rockets' candidate for All-State honors, tucked the scoring crown away with a total of 129 points, good for a 42-point margin over Glen Cherup of Fitzgerald.

John Mack, Lee's running mate, finished fifth with 72 markers, and end Richard Chennault moved into seventh position with 55 points.

OAKLAND COUNTY SCORING

	TD	PAT	TP
Burton, Clawson	16	1	21	120
Wells, R.O. St. Mary	18	0	0	111
Miller, Milford	16	0	10	106
Rice, Northville	15	0	10	100
J. Haviland, Kettering	13	0	0	78
Baumann, R.O. Kimball	12	0	5	77
Heft, Seaholm	12	0	1	73
R. Wingate, Emmanuel	11	0	1	73
Stefanski, Rochester	11	0	0	66
Aciteli, N. Farmington	11	0	0	66
Holder, Troy	10	0	5	65
Rompel, O.L. St. Mary	9	0	7	61
Kerr, Clawson	10	0	0	60
VanVleet, Oxford	0	0	7	56
Stec, O.L. St. Mary	8	0	7	55
Greig, West Bloomfield	8	0	4	52
Cuckary, Lake Orion	8	0	2	50
Shimmick, Bloomfield Hills	8	0	1	49
Patterson, Kettering	8	0	0	48
Acker, Avondale	8	0	0	48
Anstey, Ferndale	8	0	0	48
Zanichelli, Ferndale St. James	8	0	0	48

AREA SCORING

	TD	PAT	TP
Lee, New Haven	19	15	129
Cherup, Fitzgerald	12	15	87
Bowerman, Dexterville	10	15	75
Godin, Anchor Bay	11	7	73
Mack, New Haven	9	7	61
Skelton, L'Anse Creuse	9	2	56
Chennault, New Haven	7	7	55
Zdon, Lamphere	7	1	43
Hubbs, Ortonville	6	0	42
Hansen, East Detroit	6	0	41
Smith, North Branch	6	2	38
Wiles, Ulica	6	2	38
Dolan, Detroit Thurston	6	0	36
Schubel, Dexterville	6	0	36
Wills, Ortonville	5	6	36
Firosz, Roseville	6	0	36
Schluentz, A.-mada	4	10	34
Linth, Brown City	5	3	33
Antonazzo, Livonia Franklin	5	3	33

HOCKEY AT A GLANCE
By The Associated Press
NATIONAL LEAGUE

	W	L	T	Pts.	GF	GA
Chicago	8	1	2	18	37	20
Montreal	5	3	2	12	37	30
Toronto	5	4	0	10	27	22
Detroit	4	6	1	9	25	33
New York	4	7	0	8	28	35
Boston	2	7	1	5	17	31

WEDNESDAY'S RESULTS
No games scheduled.
TODAY'S GAMES
Chicago at Montreal
Toronto at Boston
New York at Detroit
FRIDAY'S GAMES
No games scheduled.

AMERICAN LEAGUE
EASTERN DIVISION

	W	L	T	Pts.	GF	GA
Hershey	5	6	1	11	40	43
Providence	5	4	3	11	42	42
Springfield	5	5	0	10	33	42
Quebec	4	7	0	10	39	39
Baltimore	4	8	1	9	28	42

WESTERN DIVISION

Pittsburgh	8	2	0	16	34	20
Rochester	6	5	0	12	45	34
Buffalo	5	5	1	11	30	38
Cleveland	5	4	0	10	35	26

WEDNESDAY'S RESULTS
Buffalo 5, Rochester 0
Pittsburgh 2, Hershey 1

U.S. Riders Scramble at Horse Show

NEW YORK (AP)—The U.S. Equestrian team—an easy winner at the Harrisburg Show and one of the prime favorites for the Olympic gold medal next year—found itself in the uncomfortable position of being forced to scramble today.

With three international jumping events behind them and eight to go, Coach Bert DeNemethy's forces are trailing far back in last place with just two points in the National Horse Show at Madison Square Garden.

West Germany leads with 35. Canada has 25, Argentina 8 and Ireland 7.

NO COMMENT

The U.S. riders, along with DeNemethy, refuse to comment on their wretched start. But there's no doubt that they think they have been having some bad breaks.

West Germany, the defending Olympic champion, is going to be hard to beat. Non-riding Capt. Fritz Thiedemann has his riders, Hermann Schridde, Alwin Schockemoehle and Kurt Jarasinski, in top form. Wednesday night they recorded their second victory in the Joseph B. Murray Memorial Trophy, a team event.

But the Germans suffered a setback when Schockemoehle's best horse, Freiherr, came down with a fever. He is a doubtful starter the rest of the show. Thiedemann, fearing the virus might spread, quickly ordered the other German horses innoculated.

In Wednesday night's event, West Germany's three riders all went clean in a combined time of 94.3 seconds, far ahead of second-place Canada. The Canadians also had three clean rides, but their time was 111.9. Argentina was third with four faults, Ireland fourth with 12 and the United States last with 18¼.

Ex-Lion on Waivers

PITTSBURGH (AP) — The Pittsburgh Steelers of the National Football League asked waivers Wednesday on linebacker George Tarasovic and former Detroit halfback Tom Tracy. Tarasovic was claimed by the Philadelphia Eagles.

Tracy, traded to the Steelers in 1958 after two seasons with the Lions and one in the Canadian League, has been bothered by injuries the past two seasons.

Spartans on Ice Team

BOSTON (AP)—Michigan State's Frank Silka and Art Thomas are included in the 15-man field of eastern candidates selected Wednesday for the U.S. Olympic hocky team.

MEN! For real comfort,

. . . here's a new way to walk!
. . . just try this handsome shoe with the
FORWARD THRUST SOLE



This new Forward Thrust Sole represents an extraordinary advance in basic shoe design . . . scientifically engineered to concentrate power and support at the metatarsal . . . with "dynamic balance" that adds to walking pleasure and reduces fatigue!

$16.95
Black or Brown
Sizes 7 to 12
Widths B to D

DIEM'S
PONTIAC'S POPULAR SHOE STORE
87 NORTH SAGINAW STREET
Next Door to Federal's
In Downtown Pontiac
Open Friday and Monday Until 9 P. M.

...The BEST for your CAR
COSTS you LESS by far.!
--buy with confidence... where automotive is our business
...not a side line...and has been for more than 45 years!

Heavy Duty MUFFLERS INSTALLED



6.99
Chevrolet—1949-53
Ford—1949-53
Pontiac—1935-54

Our Best Quality Heavy Duty ALLOY COATED Mufflers! Installed at these sale prices.

CHEV....1954-63
FORD....1954-62
PLYM....1949-59 "6"; '55-59 "B"
PONTIAC 1955-62
OLDS....1954-56
Single Exhaust
9.99 INSTALLED

FALCON & COMET 1960-62 7.99
CADILLAC—1957-60.....10.99
BUICK, Ser. 40, 1954-58....13.99
CHEV. TRUCK—1950-59.....7.99
FORD TRUCK—1948-61.....7.99

ALL TAIL PIPES Installed 4.00 Complete
When installed with our heavy duty muffler
For Most Cars

Prices are for normal installation—new clamps or brackets, if needed, are extra.
Similar Savings On Other Cars Not Listed Here

J&R AUTO STORES
Open Mon. and Fri. Evenings 'Til 9 P. M.
115 N. Saginaw
WIN A FREE TURKEY Get Your Tickets Here

1963 CHEVROLET DEMONSTRATOR SALE
AT
CHEVYLAND

IMPALA 2-Door Hardtop
Azure Aqua, V8, Powerglide, Radio, Heater, Whitewall Tires.
$2540

IMPALA 4-Dr. Hardtop
Silver Blue, V8, Powerglide, Power Steering, Radio, Heater, Whitewall Tires.
$2560

IMPALA 2-Dr. Hardtop
Azure Aqua, 6 cylinder, radio, heater, Powerglide, whitewall tires.
$2360

MONZA COUPE
White, Powerglide, Turbo Thrust Engine, Whitewall Tires, Radio, Heater.
$2020

IMPALA 4-Dr. Hardtop
Black V8, Powerglide, Power Steering, Power Brakes, 327 Engine, EZI Glass, Padded Dash, Loaded With Many More Extras.
$2630

IMPALA 4-Dr. Hardtop
Saddle Tan, V8, Powerglide, Power Steering, Power Brakes, Radio, Heater, Whitewall Tires.
$2555

MONZA CONVERTIBLE
Tan, Automatic Transmission, Radio, Heater, Whitewall Tires.
$2195

NEW MONZA COUPE
Black, 4 Speed Transmission, Whitewall Tires, Turbo Thrust Engine.
$2070

IMPALA 2-Door Hardtop
Red, V8, Powerglide, Radio, Heater, Whitewall Tires.
$2475

BISCAYNE 2-Door
White, V8, Powerglide, Radio, Heater, Whitewall Tires.
$2095

MONZA COUPE
Red Powerglide, turbo thrust engine, whitewall tires, radio, heater.
$2095

BISCAYNE 2-Door
Red, V8, Powerglide, Radio, Heater, Whitewall Tires.
$2495

IMPALA 2-Door Hardtop
White, V8, Powerglide, Power Steering, Power Brakes, E Z I Glass, Radio, Heater, Whitewall Tires.
$2595

BEL-AIR Station Wagon
V-8, Powerglide, Power Steering, Radio, Heater, Saddle Tan.
$2495

IMPALA Sport Coupe
Ember Red, V8, Powerglide, Radio, eater, Tires, Padded Dash.
$2545

IMPALA 4 Door Hardtop
Red, V8, Powerglide, Radio, Heater, Power Steering, Whitewalls.
$2595

AND MANY MORE

All Cars Have New Car Guarantee
HURRY IN TO PICK YOUR CHOICE!
Cars Will Be Held with Deposit Only!
Michigan's Largest Chevrolet Dealer

CHEVYLAND MATTHEWS HARGREAVES
631 OAKLAND FE 5-4161

Markets, Business and Finance

MARKETS

The following are top prices covering sales of locally grown produce by growers and sold by them in wholesale package lots. Quotations are furnished by the Detroit Bureau of Markets as of noon Wednesday.

Produce

FRUITS

Apples, Delicious, Red, bu.	4.00
Apples, Delicious, Golden, bu.	4.00
Apples, Jonathon, bu.	3.00
Apples, McIntosh, bu.	3.00
Apples, Northern Spy, bu.	3.50
Apples, cider, case	2.75
Pears, Bosc, bu.	4.00

VEGETABLES

Beets, doz. bch.	1.00
Beets, topped	2.00
Cabbage, curly, bch.	1.25
Cabbage, red, bu.	2.00
Cabbage, sprouts, bu.	1.50
Cabbage, standard, bu.	1.25
Carrots, doz. bchs.	1.00
Carrots, cello pak, 2 doz.	1.75
Carrots, topped	2.00
Cauliflower, doz.	2.00
Celery, Pascal, crate	3.00
Celery, Root	1.75
Horseradish, pk. bskt.	1.00
Kohlrabi	1.00
Leeks, bch.	2.00
Onions, dry, 50 lb.	7.75
Onions, green, bch.	.75
Parsley, curly, bch.	1.00
Parsley, root, bch.	1.50
Parsnips	2.00
Parsnips, cello pak, doz.	2.25
Peppers, red, sweet, bu.	1.75
Peppers, sweet	2.00
Potatoes, 25-lb. bag	.60
Potatoes, new, 50-lb. bag	1.00
Pumpkins	1.00
Radishes, black	1.50
Radishes, red	1.25
Radishes, white	1.25
Squash, Acorn, bu.	1.25
Squash, Buttercup, bu.	1.25
Squash, Butternut, bu.	1.25
Squash, Delicious, bu.	1.25
Squash, Hubbard	1.75
Tomatoes, bskt.	1.50
Turnips	2.00
Turnips, topped, bu.	1.50

GREENS

Cabbage, bu.	$1.25
Collards, bu.	1.25
Kale, bu.	1.25
Mustard, bu.	1.25
Sorrel, bu.	1.25
Spinach, bu.	1.25
Swiss Chard, bu.	1.25
Turnips, bu.	1.50

LETTUCE AND SALAD GREENS

Celery, cabbage	1.25
Endive, bu.	2.50
Endive, bleached	1.25
Escarole, bu.	2.50
Escarole, bleached	1.25
Lettuce, leaf, bu.	2.00
Romaine	1.50

Poultry and Eggs

DETROIT POULTRY

DETROIT (AP) — Prices paid per pound at Detroit for No. 1 quality live poultry:

Heavy type hens 17-19; light type hens 9; roasters over 5 lbs 23-24.

Broilers and fryers 3-4 lbs whites 19-20; Barred Rock 21-22; ducklings 26-29.

DETROIT EGGS

DETROIT (AP) — Egg prices paid per dozen at Detroit by first receivers (including U.S.):

White Grade A jumbo 43-45; extra large 39-42½; large 36-40; medium 30½-35½.

Browns Grade A large 36½-37; medium 26-27; checks 25-26.

CHICAGO BUTTER AND EGGS

CHICAGO (AP)—Chicago Mercantile Exchange—Butter steady; wholesale buying prices unchanged; 93 score AA 57¾; 92 A 57¾; 90 B 56¾; 89 C 55½; cars 90 B 57½; 89 C 56¼.

Eggs steady; wholesale buying prices unchanged; 70 per cent or better grade A whites 37; mixed 36½; mediums 26; standards 32; dirties 28; checks 28.

CHICAGO POULTRY

CHICAGO (AP) (USDA) — Live poultry: Wholesale buying prices 1c to 2½ higher; roasters 23-24; special fed White Rock fryers 19-19½; Barred Rock fryers 21; heavy type hens 19-19½.

Livestock

DETROIT LIVESTOCK

DETROIT (AP) (USDA) — Cattle compared with last week: Good and choice steers 50 cents lower, lower grade steers 50 cents to 1.00 lower. Good and choice heifers 25 cents to 50 cents lower, lower grades 50 cents to mostly 1.00 lower. Cows steady to 50 cents lower. Bulls steady. Vealers moderately unloading of Bulls steady. Vealers moderately unloading of good to prime 950-1,150 lb steers 24.25-24.50. Most choice 900-1,250 lb steers 23.25-24.00. Good to low choice steers 21.50-23.25. Two loads high choice 1,175 lb steers 24.50-25.00. Most choice 900-1,250 lb heifers 22.50-23.25. Good to low choice heifers 15.00-17.50. Utility cows 14.00-15.00, few early up to 15.00, late trade 14.50 and down. Canner and cutter cows 12.00-14.00, shelly canners 10.00-11.00. Cutter to commercial bulls 15.50-19.00, top 19.50.

Vealers compared with last week: Steady to strong, extreme top 1.00 higher. Choice and prime 30.00-39.00, few up to 40.00. Standard and good 20.00-30.00. Cull and utility 15.00-20.00.

Sheep compared with last week: Slaughter lambs steady to 25 cents lower, slaughter ewes fully steady. Choice and prime slaughter lambs 20.50-21.50. Good choice slaughter lambs 19.50-20.50, some good and choice 65-80 lb feeder lambs 16.50-18.50. Cull to good slaughter ewes 4.50-7.50.

Cattle 1,800; Bulk of the early limited supply cutter to low good grades; mostly about steady with last week's full decline. Not enough other grades to test the trade. Cows fully steady. A load choice steers 23.75. A scattering of utility and commercial cows 14.00-15.00. Utility cows 14.00-14.50. Canner and cutter cows 12.00-13.00.

Vealers 25. Not enough to establish trade.

Sheep 50. Not enough to establish trade.

Hogs 50. Limited trade on barrows, gilts and sows steady, but not enough of any one grade or weight to set up quotations.

Compared with last week's close: Barrows, gilts and sows 25 cents lower.

Monday's estimated receipts 2,800; calves 200; hogs 1,000; sheep 1,299.

CHICAGO LIVESTOCK

CHICAGO (AP) (USDA) — Hogs 8,000; rather slow, butchers steady to 25 lower; sows steady and very uneven. Barrows and gilts steady to 50 lower; few sorting steady to 50 lower; few sorting steady to 50 lower; few sorting

House Republicans Solid Against Hike in Debt Limit

WASHINGTON (UPI) — House Republicans took a solid stand today against a further $6-billion increase in the national debt limit. But Democratic leaders predicted the record $315-billion ceiling would be approved by the House, anyway.

The House was ordered into session at 11 a. m. (Pontiac time), an hour earlier than usual, for five hours of debate on the debt bill, the third to be put before Congress this year.

Advance indications were that the vote would be close. Rep. John W. Byrnes, R-Wis., chairman of the GOP Policy Committee and senior Republican on the Ways and Means Committee which drafted the bill on a party-line vote, said he was "hopeful" it would be sent back to committee.

* * *

Democratic nose-counters said they had the votes — if all their Eastern-state members resisted the urge to catch planes and trains to the North for a long weekend at home.

BIG IF

On past performance, this was a fairly big if.

The debt limit was temporarily raised in May, when the increase squeaked through the House with the support of only one Republican and by a margin of only nine votes. In August, when the temporary limit was approved for another three months, the margin was an easy 221 to 175.

Byrnes lined up his members at a closed-door policy committee meeting. He said he looked for a solid Republican vote for his move to kill the debt bill by sending it back to the Ways and Means group.

* * *

There is still time, Byrnes contended, for the committee to come back with a "more realistic" measure — specifically, one setting the new ceiling at about $2 billion or $3 billion less than the proposed $315 billion.

AUTOMATIC DROP

The present temporary ceiling is $309 billion. The current debt is about $307 billion. Under permanent law, the limit automatically will drop to $285 billion on Dec. 1 unless Congress acts. Today's bill would be effective through next June 29.

The debt issue is embarrassing to the administration, which is doing its best to cut taxes and at the same time salvage what it considers important national spending programs.

To the Republicans, who are crying for spending cuts to accompany tax reduction, the debt bill is political manna from heaven.

* * *

Some conservative Democrats were lining up with Byrnes. Rep. Albert Watson, D-S.C., said in a speech prepared for the House: "Unless we face reality and make a determined effort to live within our income we will be besieged indefinitely with proposals such as the one before us today.

* * *

"Our people . . . are rightfully demanding an end to the ever-upward spiral of spending and debt increase."

But You Gotta Admit, It Lowers Water Bill

LOS ANGELES (UPI)—"Well time for my morning shower," an unidentified man remarked casually. He was changing into Bermuda shorts while customers at a sidewalk coffee stand watched yesterday.

Then he walked out into the rain, carrying his other clothing in a suitcase he had brought along.

Jacoby on Bridge

NORTH	
	♠J8654
	♥Q832
	♦1098
	♣6
WEST	**EAST**
♠KQ9	♠972
♥6	♥1075
♦AKQJ943	♦762
♣42	♣Q1083
SOUTH (D)	
	♠A10
	♥AKJ84
	♦None
	♣AKJ975

Both vulnerable

South	West	North	East
2♣	2♦	Pass	Pass
3♣	3♦	Pass	Pass
3♥	Pass	4♥	Pass
6♥	Pass	Pass	Pass

Opening lead—♦K

By OSWALD JACOBY

South bid and played very well, but I have to credit West with an assist in the bidding department.



JACOBY

West's bids of two and three diamonds gave North two chances to show weakness by passing and South plenty of time to show distribution.

Finally, when North raised him to three hearts, South decided that North would surely hold at least four hearts and, while the queen was not guaranteed, South was willing to gamble on a slam.

Had West jumped right to three or four diamonds he would have crowded the bidding and South would probably have wound up at game only.

There wasn't much to the play provided South was careful not to play three rounds of trumps. Actually, South did not play trumps at all at the start of his campaign.

He ruffed the diamond opening, led the ace of clubs and ruffed a second club low in dummy. He didn't try to guard against five clubs in the East hand because he did not see any good way to play against such an annoying development.

When both opponents followed to that second club, South was strolling down the boulevard. He led a trump to his ace, ruffed another club with the queen of trumps, drew trumps and conceded a spade trick.

CARD Sense

Q—The bidding has been:

South	West	North	East
1♠	Pass	1♥	Pass
2♦	Pass	2N.T.	Pass
?			

You, South, hold: ♠A2 ♥A3 ♦KJ76 ♣AQ1098

What do you do?

A — Bid three no-trump. There is no point looking further for suits and you have enough to warrant a game bid.

TODAY'S QUESTION

Instead of bidding two no-trump your partner jumps to three no-trump. What do you do now?

Answer Tomorrow

Astrological Forecast

BY SYDNEY OMARR

For Friday

"The wise man controls his destiny . . . Astrology helps the wise man." ARIES (Mar. 21 to Apr. 19): Excellent time for basic changes. Examine methods, motives. Encourage associates to display greater initiative. Right time for maintenance, travel. Shining in the social spotlight.

TAURUS (Apr. 20 to May 20): Learn rules before you break them. Be sure of your ground. Don't force your views on others. Amiable approach gains most. Otherwise, you will meet resistance, red tape.

GEMINI (May 21 to June 21): May be necessary to "slow down," weigh words, actions, investments carefully. Best for relaxing; not so good for strict adherence to routine. Important communication may require attention.

CANCER (June 22 to July 21): Check possessions, desires. Be sure not to strain budget. Aim high for quality. Don't substitute "flash" for real value. Relax; have fun tonight, but entertain at home, if practical.

LEO (July 23 to Aug. 21): Cycle continues highly favorable. You are able to perceive basic truths. Furthermore, you will receive credit for your knowledge. Display showmanship, but in "modest" manner. Means a GOOD WINNER!

VIRGO (Aug. 22 to Sept. 22): Utilize past experience. Be aware of what has happened in similar situations. Time when there will be pressure both emotional and from business angle. Your course: Take one thing at a time!

LIBRA (Sept. 23 to Oct. 22): Wonderful for social gathering, expanding circle of friends. Be sympathetic to one who confides problem, but best help you can offer is shoulder to cry on. Don't become involved.

SCORPIO (Oct. 23 to Nov. 21): Experience now becomes your great ally. Don't be afraid to ask for advice. When combine the best with up-to-date methods. Day to reveal your natural talents, abilities. Don't hide your light.

SAGITTARIUS (Nov. 22 to Dec. 21): Be ENTHUSIASTIC. Express yourself. Especially where LOVE is concerned. It should be a time when you will meet "right" person. If married, you "rediscover" your mate. Gift of your self.

CAPRICORN (Dec. 22 to Jan. 20): Pace yourself. Take time to enjoy people, situations. If you succeed in this area, you have a happy activity. Avoid scattering your forces. Read the message. Fine social evening indicated.

AQUARIUS (Jan. 21 to Feb. 19): Get facts in order. Listen to other viewpoints. Make up your mind only after careful examination. Be more "open" person. Don't leave routine matters to associates. Take as much time as necessary to do job right.

PISCES (Feb. 20 to Mar. 20): Read SAGITTARIUS message. Express yourself. Your remarkable intuitive powers at this time place you in service. Avoid success in acting or grimacing. Relax to success in acting or grimacing. Relax to music. Give appearance a chance!

IF FRIDAY IS YOUR BIRTHDAY you are able to succeed where others fail. You are remarkably in performance when chips are down.

GENERAL TENDENCIES: Public demand for new ideas, figure insists MORE TIME IS NEEDED.

(Copyright 1963, General Features Corp.)

OUR ANCESTORS By Quincy



"A career in elevator operating is the coming thing! No automatic device can ever replace me!"

BOARDING HOUSE



OUT OUR WAY



BEN CASEY



THE BERRYS By Carl Grubert



DRIFT MARLO By Dr. I. M. Levitt, Tom Cooke and Phil Evans



ALLEY OOP By V. T Hamlin



CAPTAIN EASY By Leslie Turner



MORTY MEEKLE By Dick Cavalli



NANCY By Ernie Bushmiller



GRANDMA By Charles Kuhn



DONALD DUCK By Walt Disney



Today in Washington

Dem Attacks 'Clubby' Senate Leadership

WASHINGTON (AP)—In the news from Washington:

LEADERSHIP: Sen. Thomas J. Dodd, D-Conn., has shattered the Senate's clubby atmosphere with a blistering attack on his leader, Sen. Mike Mansfield of Montana.

And, for good measure, Dodd tossed a few darts at the Senate's Republican chief, Sen. Everett M. Dirksen of Illinois.

★ ★ ★

Irked by the slow pace the Senate is setting, Dodd took the floor Wednesday to declare "unless we have leadership we'll go on dribbling our way through this session."

Mansfield, said Dodd, is a gentle, kind, just and understanding man, but "I am concerned about his leadership."

NOT MUCH

As for Dirksen, Dodd said without mentioning the GOP leader by name "the Republican opposition is so soft, so cozy, that it doesn't amount to much."

Dodd's particular complaint was the lack of night sessions to speed legislation. "We are not sent here for a 9-to-5 job," he said. "We cut off these sessions as if we were clerks in an insurance company."

★ ★ ★

Mansfield was not present, but his assistant, Sen. Hubert H. Humphrey of Minnesota, rose to praise the Montanan's leadership. And Dirksen's assistant, Sen. Thomas H. Kuchel of California, said no apology for the GOP leadership was necessary.

★ ★ ★

Humphrey concluded his defense with the announcement that Mansfield had advised him the Senate would stay in session until 10 p.m. Thursday night.

RAIL RULES: U.S. District Judge Leonard P. Walsh has ruled that the Southern Railway may continue to hire as firemen elderly, inexperienced men whose only duties are to sit in the cabs of diesel locomotives.

Operating rules "were and remain the sole responsibility of management," Walsh said Thursday in dismissing a contempt charge brought by the AFL-CIO Brotherhood of Locomotive Firemen and Enginemen.

★ ★ ★

The federal judge had ordered last May 29 that the carrier hire firemen for all locomotives. The union contended the Southern violated his order July 1 by changing its operating rules to eliminate any duties for its firemen.

ZIP MAIL: Postmasters all over the country are being urged to cash in on heavy Christmas mailings to promote the zip code.

★ ★ ★

Spurred on by the discovery that almost 25 per cent of private mailers are using the new five-digit code in return addresses, the Post Office Department hopes to get its customers to update their address books with zip numbers gleaned from Christmas cards and packages.

FALLOUT: Unless there is further nuclear testing in the air, the United States appears to have passed the peak of strontium 90 fallout, a Public Health Service official said Wednesday.

Dr. John R. Chadwick, chief of the service's division of radiological health, gave that assessment on release of a report showing that the strontium 90 content of milk continued to decline in August in most of the nation.

★ ★ ★

Strontium 90 is one of the most feared elements of radioactive fallout, being a source of bone cancer.

Chadwick said it appears the peak was reached in June when the average daily level for 62 sampling stations was 32 picocuries to a liter of milk. A picocurie — previously called a micromicrocurie — is one-millionth of a millionth of a curie, and a curie is the equivalent of the radioactivity produced by one gram of radium.

Since June, Chadwick said, the daily average declined to 31 in July and 28 in August.

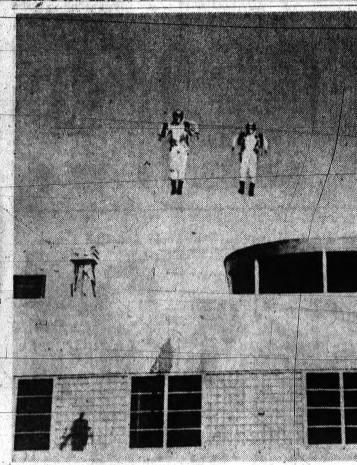

AP Photofax

UP AND OVER — Robert F. Courter Jr. (left) and Peter L. Kedzierski soar side-by-side over the Bell Aerosystems Co. administration building at Niagara Falls, N.Y., airport, in a duel demonstration of rocket belts.

Council Badly Split on Bishops' Power

By GERALD I. MILLER

VATICAN CITY (AP) — The question of the Pope sharing his governing powers with bishops of the Roman Catholic Church is developing into one of the most controversial issues at the Vatican Ecumenical Council.

★ ★ ★

How it is answered may have profound effects on the cause of Christian unity as well as church government.

The question is implicit in a document before the 2,300 council fathers—a schema titled "Bishops and Government of Dioceses."

DEANING PROPOSAL

The schema is aimed at defining a proposal approved by council fathers in preliminary voting—the possibility of parceling some of the Pope's power to his bishops.

In the two days that the schema has been discussed on the council floor it has run into almost unanimous opposition.

★ ★ ★

Conservatives denounced it as a threat to papal powers; progressives criticized it for not going far enough in defining a new relationship between bishops and pontiff.

But by a 3 to 1 margin Wednesday, the council voted to go on with the issue, making it clear the question is too vital to be left unresolved.

In the view of many theologians, the question could have been resolved at the first Vatican Council 93 years ago.

But before that council could begin discussing what bearing papal primacy has on bishops' powers, it was interrupted by the nationalist revolution which unified Italy. The council never resumed.

★ ★ ★

"In a sense, then, that First Vatican Council was abortive," said Archbishop Karl Alter of Cincinnati, a member of the council's commission responsible for the schema on diocesan government. "It never had the chance to get to the problem of how the bishops fit in with the Pope's exercise of power."

There are presently no intermediate bodies with jurisdiction power between the Pope's offices—or curia—in Rome and the individual bishop.

LIKE MONARCH

Thus the Pope in effect rules the church like a monarch.

Many bishops insist this is the way it should remain. But others hold that sharing his governing powers with bishops would be a natural extension of the pontiff's authority and would not weaken his primacy.

Father Gustave Weigel, an American Jesuit theologian of Woodstock, Md., says those who do not support the "monarchist" view want the bishops to operate with the Pope as a kind of aristocracy.

★ ★ ★

"The question is, do you want to establish ecclesiastical power on the absolute monarchy of the Pope alone or not?" he said.

Many non-Catholic Christians oppose the church because they regard the present system of papal power as dictatorial. They will be watching closely for any signs of change.

Plan Restaurant-Lodge

MONROE (AP) — Monroe H. J. Inc., a group composed primarily of Monroe businessmen, announced plans yesterday for a $1-million Howard Johnson restaurant and 75-room motor lodge on I-75 north of Monroe. Construction is set to begin in December and completion is scheduled for next May.

for NY Horse Force

NEW YORK (AP)—The city announced Wednesday that it is looking for two horseshoers to help keep the Police Department's 265 horses shod.

The pay is $24 a day.

Applicants will have to take a test, a spokesman said.

The electric self starter for automobiles dates back to 1911. It was invented in Detroit by C. F. Kettering, prominent automotive engineer.

Temperatures High

October Pleasant, but Dry

Mother Nature must have heard someone say how nice September was. So she ordered up October with more of the same.

All but two of the month's 31 days were sunny or partly sunny. Average temperature was 62.7, less than a degree below September's average, but above the 54.6 mark of last year.

One day, Oct. 5, was the warmest of the month at 86 and actually a degree higher than the high day in September.

★ ★ ★

But all that sunshine, plus stingy clouds, produced dropping water levels everywhere. This meant lawns turning one shade of brown lighter and dust that never seemed to settle.

RAINFALL DOWN

Rainfall totaled a skimpy .50 inches, less than half September's meager ramfall and much below the 1.76 inches recorded a year ago.

It turned out to be the second driest month in 58 years.

The resulting statewide fire danger flared in the area when more than 100 acres of trees and brush burned in the Lapeer State Game Area.

★ ★ ★

On Oct. 9, smoke from a smoldering peat bog mixed with fog caused accidents involving up to 21 cars and trucks in the Dequindre-18 Mile Road area.

ANOTHER FIRE

A muck fire a mile west of Lake Orion Oct. 15 again had fire fighters on the run to prevent it getting out of hand.

Only other unusual occurences were a mischievous wind the night of Oct. 3 which snapped a number of tree branches and power lines, and hazy conditions during most of the fourth week of the month.

Lowest temperature of 31 degrees was noted the night of Oct. 30. The following day, Halloween, was damp and drizzly with .1 inches of rain.

★ ★ ★

The traditional scary night was a fitting end to an unusual month.

Death Notices

HOPPE, NOVEMBER 5, 1968, LONA S., 2214 Walnut Road; age 69; beloved wife of Edwin Hoppe; beloved daughter of Ida M. Read; dear sister of Flavian C. Miller; also survived by one granddaughter, Sharon Lee Hoppe. Funeral service will be held Friday, November 8 at 2 p.m. at the Beaudett Funeral Home with Rev. Fred Clerk officiating. Interment in Oakland Memorial. Saturday, November 9 at 11 a.m. Arrangements were by Baldwin-Oxford Funeral Home, Oxford, where Mrs. Hoppe will lie in state until time of service.

MAGUIRE, NOVEMBER 5, 1968, THOMAS J., Hudson, Ohio; age 57; beloved husband of Irene Maguire; dear father of Mrs. William Janton, Mrs. Charles Archer, Mrs. Richard Chapman, Judith and Thomas F. Maguire Jr.; dear brother of Brendan Maguire; also survived by 12 grandchildren. Funeral service will be held Saturday, November 9 at 9 a.m. at the Kinsey Funeral Home. Interment in White Chapel Cemetery, Oxford. Mr. Maguire will lie in state at the Kinsey Funeral Home, 420 S. Lafayette, Royal Oak, Michigan.

PATTERSON, NOVEMBER 4, 1968, WILBERT CHRISTIAN, 56230 Grand River, New Hudson, formerly of Walled Lake; age 69; beloved husband of Gertrude Patterson; dear father of Mrs. Doris Sidaway, Mrs. Helen VanWell, Mrs. Shirley Triplett, Harold, Ralph, Russell and Richard Patterson; also survived by 23 grandchildren and three great-grandchildren. Recitation of the Rosary will be Friday, November 8 at 8 p.m. at the Richardson-Bird Funeral Home, Walled Lake. Funeral service will be held Saturday, November 9 at 9 a.m. at St. Williams Catholic Church, Walled Lake, with Father Jones officiating. Mr. Patterson will lie in state at the Richardson-Bird Funeral Home, Walled Lake until Saturday morning at which time he will be taken to the church for service.

ROCHON, NOVEMBER 6, 1968, WILLIAM F., 49 Lincoln; age 61; beloved husband of Mary L. Rochon; dear father of Mrs. Robert Landry, Mrs. Gene Lamberson, Mrs. Kenneth Cooley, Paul and George Rochon; dear brother of Mrs. Nellie Saxwold, Mrs. Ann Angelis, Mrs. Marie Cudeneway, John and Howard Rochon; also survived by 22 grandchildren and nine great-grandchildren. Recitation of the Rosary will be Friday, November 8 at 8 p.m. at the Donelson - Johns Funeral Home. Funeral service will be held Saturday, November 9 at 10 a.m. at St. Vincent de Paul Catholic Church. Interment in Mt. Hope Cemetery. Mr. Rochon will lie in state at the Donelson-Johns Funeral Home until Saturday morning at which time he will be taken to the church for service.

STARK, NOVEMBER 5, 1968, BREATIS S., of Hickory Lane, Waterford Township; age 61; beloved wife of George C. Stark; dear mother of Mrs. Louise (Harold) Davis, Mrs. Helen (Paul) Bruestle, Mrs. Betty (Leslie) Irvin and Charles B. Stark; dear sister of Mrs. Donna Myers; also survived by 15 grandchildren and four great-grandchildren. Funeral service will be held Friday, November 8 at 2 p.m. at the E. E. Pursley Funeral Home with Rev. Theodore Aliebach officiating. Interment in Oakhill Hills Cemetery. Arrangements were by the E. E. Pursley Funeral Home.

VINTON, NOVEMBER 5, 1968, DONALD PRESSWOOD, 1 Lanedon Drive East, Holly; age 48; beloved husband of Mrs. Frank E. (Dear father of Mrs. Frank E. Foltz, Cornelia and Donald Vinton, Jr.; dear brother of Mrs. Keith Rankin, Warren J. and Robert Vinton. Funeral service will be held Friday, November 8 at 2 p.m. at 1 Lanedon Drive East, Holly with Rev. Paul Laube officiating. Interment in Lakeside Cemetery, Holly. The family suggests that memorials be made to the Michigan Cancer Foundation. Arrangements were by the Lewis E. Wint Funeral Home, Clarkston.

Card of Thanks 1

WE WISH TO EXPRESS OUR thanks to everyone who was so kind during the illness and death of our mother, Mrs. Estella Blackwell, especially the Gold Star Mothers, the Ladies Aid of the Auburn Heights Presbyterian Church, the Voorhees-Hunton Home and all who sent messages of sympathy and flowers. The Stockwell Family.

In Memoriam 2

IN MEMORY OF OUR MOTHER who passed away four years ago Nov. 7, 1959.
What would we give if we could say hello once more, that same old way, to hear your voice and see you smile; to sit and chat when you awhile. And the ache in our hearts will always stay. It's been four long years since you went away. Memories are treasures no one can steal, death is a heartache nothing can heal. Some may forget you now that you're gone, but we will remember no matter how long we. Sadly missed by the family of Lilly Judd.

Announcements 3

"AVON CALLING"—FOR SERVICE in your home. FE 4-4506.

BUDGET AND COST ANALYST available evenings. Reply: Press, Box 3.

GET OUT OF DEBT ON A PLAN you can afford.
SEE
MICHIGAN CREDIT COUNSELORS
702 Pontiac State Bank Bldg.
FE 8-0456
Pontiac's oldest and largest budget assistance counselors

GET OUT OF DEBT
with payments as low as $10.00
BUDGET SERVICE
18 W. Huron FE 4-0901

PAY OFF YOUR BILLS
REMODEL YOUR HOME
Phone FE 8-2657
BONAFIDE IMPROVEMENT & INVESTMENT CO.
15 W. Lawrence
Pontiac, Mich.

Pay Off Your Bills
— without a loan —
Payments low as $10 wk.
Protect your job and credit
Home or Office Appointments
City Adjustment Service
714 W. Huron FE 5-9281

ORDERS TAKEN FOR BOBBIE and Ken clothes. FE 5-1859.

REWARD FOR INFORMATION RECovering stolen property. FE 5-0837.

TRY DIADAX TABLETS (FORMerly Dex-A-Diet) the same ingredients, formula, only $98c. Simms Bros. Drugs.

Funeral Directors 4

COATS
FUNERAL HOME
DRAYTON PLAINS — OR 3-7757

C. J. GODHARDT FUNERAL HOME, Keego Harbor. Ph. 682-6200

D. E. Pursley
FUNERAL HOME
Invalid Car Service
FE 4-1211

DONELSON-JOHNS
FUNERAL HOME
"Designed for Funerals"

HUNTOON
FUNERAL HOME
Serving Pontiac for 50 Years
79 Oakland Ave. FE 3-0189

SPARKS-GRIFFIN
FUNERAL HOME
"Thoughtful Service" FE 3-8041

VOORHEES-JIBLE
FUNERAL HOME FE 2-8579
Directed Over 40 Years

Cemetery Lots 4-A

LOTS, FERNY MOUNT PARK, will divide. FE 4-9405, after 4 p.m.

Death Notices

BODELL, NOVEMBER 6, 1968, EDITH A., 2341 Colony Drive, West Bloomfield Township; age 53; beloved wife of Parker W. Bodell; dear mother of Mrs. Howard F. (Sally Lu) Leckinger, Mrs. Fred J. Hoffman and Parker W. Master Sgt. Richard A., Kathy E. and Susan Bodell; dear sister of Mrs. Luby Carlton, Mrs. Kenneth Schaerr, Mabel, William and Glave Peters; also survived by 13 grandchildren. Funeral service will be held Saturday, November 9 at 11 a.m. at the J. Godhardt Funeral Home with Rev. Hiram Lyons officiating. Interment in Woodland Cemetery, Auburn, Michigan. Mrs. Bodell will lie in state at the C. J. Godhardt Funeral Home, Keego Harbor.

DAWSON, NOVEMBER 4, 1968, DORA S., 305 S. Tilden St.; age 84; dear mother of Mrs. Eva Tolfson. Funeral service will be held Friday, November 8 at 2:30 p.m. at the First Congressional Church with Rev. Malcolm Burton officiating. Interment in White Chapel Cemetery. Mrs. Dawson will lie in state at the Sparks-Griffin Funeral Home until 12 noon on Friday at which time she will be taken to the church for service. Arrangements were by the Sparks-Griffin Funeral Home.

GAY, NOVEMBER 3, 1968, MARTHA ELEANOR, 2532 Fremont; age 44; beloved daughter of Mr. and Mrs. Elva MacLarty; dear mother of Mrs. Carol Mann, Mrs. Larry (Shirley) Skrine, Stanley E. and Thomas B. Gay; dear sister of Mrs. Jean Bell (Winifred) Strang and J. D. MacLarty; also survived by one grandchild. Funeral service will be held Friday, November 8 at 8 p.m. at the Coats Funeral Home with Rev. Martin C. Dey officiating. Interment in Oxford Cemetery, Peck, Michigan, Saturday, November 9 at 12 noon. Arrangements were by the Coats Funeral Home, Drayton Plains, where Mrs. Gay will lie in state until time of service.

Personals 4-B

DAINTY MAID SUPPLIES. 738 Glenmoore. FE 2-7952.

ANYONE SEEING ACCIDENT MONday between a 1955 Blue Chevy and a 1958 Cream Ford at the corner of Cass Lake Rd. and Elizabeth Lake Rd., call FE 4-7812.

ANY GIRL OR WOMAN NEEDING a full-time servicer, phone FE 3-5122 before 2 p.m. Or, to preview call FE 5-4754. Confidential.

ON AND AFTER THIS DATE, November 7, 1968, I will not be responsible for any debts contracted by any other than myself. Donald Smith, 3954 Percy King Rd., Waterford, Michigan.

WILL THE PERSON WHO BOUGHT a mixed German Shepherd at the Oakland Co. Animal Shelter Fri. day, Oct. 18, 1968, contact OR 3-3651.

WOULD THE MAN WHO WITnessed the accident on Elizabeth Lake Rd. at 4 a.m. Sat., Nov. 2, please come to 3564 Savoy. Of great importance.

INTERIOR PAINTING, LABOR, cost ceilings, walls, closets, trim 2¢ by 14¢. 626-3025-8257.

Lost and Found 5

A TRI-COLORED BEAGLE LOST Sat. Vic. of Big Fish Lake, boy's dog, call OR 3-9228.

FOUND — AT PONTIAC MALL, Lady's wrist watch. Owner may have same by identifying and paying for ad. Ph. FE 5-3115 after 6 p.m.

FOUND: BEAGLE, IN VICINITY of Pine Knob and Ankyne Rd. OR 3-7491.

LOST: 2 BEAGLES, 1 FEMALE, 4 years old, answers to Molly; 1 male, about 2 years, answers to Spot, in the vicinity of Sashabaw and Seymour Lake Rd. Reward. FE 5-0122.

LOST 2 MALE BEAGLE PUPS, vicinity of Walton and Giddings Rd. Finder call FE 5-7519.

LOST: 5-MONTH-OLD ST. BERnard, Child's pet. FE 5-3677.

LOST — AGED MALE BEAGLE, black, white, greying face vicinity of Fisher Body and Baldwin. FE 2-8407.

LOST BLUE TOOL BOX, SEYMORE Lake Rd. Thurs. night. Reward. OA 8-3760.

LOST — GERMAN SHEPHERD and Collie, female, dark brown, wearing choke chain, vicinity of Pontiac Mall, child's pet. Please call OR 4-4803. Reward.

LOST: AGED SCOTCH TERRIER, female black, slightly brindled, grey whiskers, around Rose Trail Vicinity of Lake Sherwood, child's pet. Reward. 681-6800.

PLEASE RETURN TO WIDOW pocketbook, left in Kresge's restroom or Pontiac State Bank. Reward. FE 4-5693.

—BOX REPLIES—

At 10 a. m. today there were replies at The Press office in the following boxes:

12, 13, 19, 25, 39, 61, 62, 65, 77, 81, 85, 92, 95, 112.

Help Wanted Male 6

$115 Weekly Guarantee
Married man under 45 willing to work 5½ hours per day 5½ days per week on established route. Must be neat and honest. Sales experience not necessary as we train. OR 3-6565. Some part-time available.

A Young Man—$90
Rapid expansion of national organization in Pontiac area has created a variety of positions for men 19 to 29, neat appearing and willing to work for rapid promotion. No experience needed. We will train. Call Mr. Dale, OR 4-0466, 9 to 5.

A MECHANICALLY INCLINED young married man with car for aggressive retail organization with 3 stores. On-the-job training program, 5 day week, insurance, etc. Chance for advancement. All promotions filled from within the organization. FE 8-4522. Call before 6.

ACCOUNTANT: EXCELLENT OPportunity for junior or semi-senior for advancement with expanding C.P.A. firm. Send resume to Box & Knight, 1100 N. Woodward, Birmingham, Mich.

Assistant Manager's Position
Due to opening of new stores two men are needed to learn business. Experience not necessary, but helpful. Salary and bonus, advance and other company benefits. Age 20 to 35. Phone Mr. Pace, OR 4-0666, 5 to 7 tonight only.

AUTOMOBILE PARTS CLERK WITH some knowledge of auto mechanical ability. Keego Sales & Service, 682-4000.

AUTO BODY BUMPER. CALL OR 3-2075, ask for Jack.

After 6 P.M. Part-Time $200
Guaranteed $200 monthly for qualified man, 19 to 40 years old. Neat appearing and good character to start immediately. Working 3-4 hours per evening. Call Mrs. Donald for information, 5 to 7, OR 4-0666.

AMBITIOUS MAN
A Marshall Field family owned enterprise has local openings for ambitious men of unquestionable character. Age 27-50. College education preferred, but experience & earning above average income. Must be ready to accept position by November 15. For local interview, write fully to Mr. W. Malloy, 202 Northland Towers, Southfield, Mich. State age, education, experience and phone number.

Automatic Screw Machine
Set up and operate 2½ in. RAS and 3½ RAS. National Acmes, 1451 W. 10 Mile Rd., Royal Oak between Coolidge and Greenfield.

ATTENTION
I am interested only in salesmen who are willing to work enough to earn a high yearly income. Due to our national expansion program. Men selected will have the opportunity to prove their management or supervisory ability with a company that considers selling a profession. I will have no time to talk to shoppers or loafers. Only men between the ages of 25 and 45 need apply. For appointment, phone 338-0426. Pontiac.

ARC WELDERS
Capable of passing Navy weld test. Apply in person
G & W Engineering Inc.,
2900 Indianwood Rd., Lake Orion

AUTO SALESMAN, EXPERIENCED or will train. Dennis Buick, Inc., Clarkston. Furnished, pensions, expanding our sales force prior to moving into new dealership. Call Gene Hallo, FE 2-9431 or 1-517-625-3811.

BURR AND PAINT MAN, EXPERIenced only. EM. 3-6115.

Blood Donors
URGENTLY NEEDED
$5 Rh Positive
$7 and $10 Rh Negative
DETROIT BLOOD SERVICE
14 SOUTH CASS FE 4-7417
9 a.m.-4 p.m.

BAR TENDER WANTED — 1 FULL time and 1 part time, must be experienced and able to work. Inland Hotel & Conference Center, Troy or Mr. Geary, Canopy Hotel, Southfield, 569-4013.

CARPENTERS, SOME LAYOUT and stop machinery experience helpful for work in prefab industry 70 S. Squirrel Rd., Auburn Heights.

CARETAKER COUPLE, APARTMENTS in Pontiac. MA 6-3152.

COMPOSITOR
Quality Lithotype operator to work in air-conditioned plant. Work consists of advertising literature, catalogs and over 21 monthly publications. Up to $140 per week. — Phone Gene Lamberson, 334-8265.

DISTRIBUTOR
of Financial Security Programs, no investment necessary. Salary and commission. FE 3-0819 or 3-2119.

D FULL OPERATOR, LOADER OPerator, and bulldozer operator with exp. only. LI 1-4008.

Help Wanted Male 6

DESK CLERK, MUST BE STEADY and reliable, middle-aged man preferred, room and salary. Apply in person, Auburn Hotel, from 2 to 6 p.m.

EXPERIENCED CAR WASHER, 149 W. Huron St.

EXPERIENCED MULTIPLE AND Brown and Sharpe operator, $3 per hour. Penny Mfg. Co., 2200 Commerce Rd., Walled Lake. MA 4-4003.

EXPERIENCED TREE TRIMMER. Phone MI 4-7642 after 5.

EVENING WORK
Must have 1 reliable man to help me in my business. 3 hours in the evening. Call after 6 p.m. Mr. Jungle after 4 p.m. at OL 2-5551.

EXPERIENCED GROOM FOR PUBlic stable, $80 per week. OR 3-9171, Kleinher Riding Academy.

EXPERIENCED FURNACE INstaller and service man, steady job for right man, Chandler Heating, 5400 Highland Rd.

EXPERIENCED FULL TIME salesman preferred, but will train. Plenty of leads and floor time. Smith WIDEMAN REALTY, FE 4-4036.

EXPERIENCED SERVICE STATION attendant, mechanical experience over 21, with references. Apply Jim and Joe's Texaco, 1355 Mills Rd.

EXPERIENCED SERVICE STATION mechanic. References. No Sundays. Jim's Pure Service, 34 Mills and Pierce, Birmingham. Apply in person only.

Experienced Mechanic
Apply in person. See John Bennett, at Al Hanoute Inc., 209 N. Park Blvd., Lake Orion.

EXPERIENCED MECHANIC FOR light mechanical work and tune-up. Inquire at Al's Glass & Auto Supply, 415 Commerce Rd., Commerce, Michigan.

Electrolux Corporation
Manufacturer of one of America's fastest-selling vacuum cleaners and only direct factory outlet of NEW ELECTROLUX vacuum cleaners, motor driven rotary brush rug nozzles, rug shampooers, floor waxers, etc., offers steady employment with high income opportunity to experienced salesmen and others who would like to learn our business. If able to qualify, contact Mr. Hicks at Branch office, 2397 Elizabeth Lake Road.

FULL TIME EMPLOYEE, GUARanteed wage apply in person. Palmers Auto Wash, 72 Baldwin.

GENERAL MECHANIC
Dealership experience, Blue Cross, vacation pay, 693-8266.

INSURANCE INSPECTORS, TO handle inspections in Detroit and suburban areas. No experience necessary, will train. Must have high school education and dependable car. Age 25 to 35, good opportunity for advancement. Send resume to Pontiac Press Box No. 98.

JOURNEYMAN ELECTRICIAN wanted for wiring furnaces. Part time, FE 4-9950.

MIDDLE-AGED MAN FOR ODD jobs and chores. More for home than wages. FE 4-4228.

MARRIED MAN FOR GENERAL farm and dairy work. Living quarters furnished. 3985 N. Rochester Rd. 625-4700.

MEN FOR PRIVATE POLICE work, applications available 4-6:30 p.m. 620 Emerson Ave., Pontiac. Age 25-55.

MAN WITH PROPER EQUIPMENT to cut weeds and do glazing on acreage. Phone DI 1-5060.

Help Wanted Male 6

Montgomery Ward
PONTIAC MALL
We have part time and full time openings available for men in the following departments.
SHOES
HARDWARE
AUTO ACCESSORIES
SHIPPING AND RECEIVING
'DISPLAY
Good opportunities, excellent company benefits.
APPLY PERSONNEL DEPT.

MECHANIC
Wanted: Experienced mechanic to work in modern well equipped service department. See our service manager. Whitey Pontiac-Cadillac, 1380 S. Woodward, Birmingham.

MALE, 18 TO 21, FOR GENERAL service. Inquire Firestone Store, 140 W. Huron, Pontiac.

NEAT DRESSED MIDDLE-AGED man, Aggressive, willing to work. Must like to sell, collect insurance debits. Apply Monday, Room 8, 84 Auburn Ave. 338-4600.

CARE FOR 1 CHILD IN YOUR home. East Side. FE 2-1902.

CHILD CARE, HOUSEWORK, DAYS, Mich. St. OR 3-0944.

CURB-INSIDE GIRL, DAY AND evening. Super Chief, FE 2-6851.

COUPLE WANT HOUSEKEEPER. Live in, $15 week, U. 2-2200.

COOK WANTED, TOWN AND Country Inn. 627-2727 Birmingham.

CLEANING GIRL, DAY WORK, Apply mornings, Anderson Bakery, 134 W. 14 Mile, Apply at 8:30.

CURB GIRLS, GOOD WAGES, Vacation with pay and hospitalization. Night shift. Apply at Big Boy Drive In, Telegraph and Huron on U.S. 24 and Dixie Highway and Silver Lake Road.

DINING ROOM MANAGER
Young, mature woman, 25 to 40 years of age. Must have background of 5 years' experience of waitress and 2 years of supervising. Apply in person only 2 to 4:30.
TED'S
PONTIAC MALL

EXPERIENCED CASHIER FOR small grocery store. Call Mr. Phelps at MI 4-6727.

GENERAL LIVE IN PLAIN COOKing. Must like children. References. Good wages. 644-1558.

HOUSEKEEPER — SITTER, DOCtor's family has permanent position for live-in housekeeper. Light general housework, laundry, ironing and care of 2 children. Drayton Plains area, must have own transp. OR 4-0367.

Housewives
We are accepting applications for salespeople for our Christmas season.
Regular, part time, evening schedules are available in all departments.
APPLY PERSONNEL DEPT.
Montgomery Ward
PONTIAC MALL

HOUSEKEEPER TO LIVE IN. Older woman, more for home than wages. Call after 6:30, OR 3-3948.

HOUSEKEEPER FOR MOTHERless home, 1 child. 682-4791.

HOUSEKEEPING, CHILD CARE, share home with working mother, 682-2357.

KITCHEN HELP WANTED, NEAT and clean, apply at Big Boy Drive-In, Cracker Barrel Drive-In, Union Lake Rd. at Commerce Rd.

LIVE IN, HOUSEWORK, COOKING, must be neat, pleasant, have references, $35 per week, good accommodations. MI 6-7262.

LIVE IN, MOTHER'S HELPER FOR baby sitting and light housework, private room and bath, good wages. 682-0888.

LABORATORY TECHNICIAN FOR doctor's office in Drayton Plains. Reply stating age and salary desired, enclosed envelope. Pontiac Press Box 100.

MANICURIST, ANTHONY'S, 301 Main St., Rochester, 651-8557.

MATURE BABY SITTER, 1 CHILD, light housework, own transportation. References, $20. OR 3-2268 after 6 p.m.

Help Wanted Male 6

OFFICE MACHINE MECHANIC. Some experience preferred but will train right man. Mechanical ability necessary. Excellent opportunity for young man. Call Mr. [illegible]-1936 eves.

PRESSMAN
Modern, air conditioned plant desires a top-notch two-color Litho Presswork. Color press at least 2 years old. Up to $140 per week. Phone collect Lansing 484-9365.

PORTER
5½ days. Steady employment — Age 20 to 35. Call Mr. Story for appointment, 640-3181.

REAL ESTATE SALESMAN
Top commissions paid. Plenty of floor time, training available.
Harden Realty
333-7157

REAL ESTATE SALESMEN
Need two full-time sales people to handle new and used homes. Plenty of leads and floor time. Experience preferred but will train. Call FE 5-4471, ask for Mr. Schram.

REAL ESTATE SALESMAN
Michigan Business Sales
FE 4-1502

SINGLE MIDDLE-AGED MAN FOR general farm work by the month. EXPERIENCED ONLY. FE 5-2836.

SALESMEN
Wanted. Full or part time. Liberal company benefits. Experienced in sales of:
MEN'S FURNISHINGS
MEN'S SPORTSWEAR
BOYS' AND STUDENTS' APPAREL
Apply in person, Hughes-Hatcher, Suffrin, Pontiac Mall.

STATION ATTENDANTS AND MEchanics. Apply 3450 E. Walton Blvd.

SERVICE STATION ATTENDANT, night shift. Kast Sunoco Service, Woodward and Square Lake Rds.

WANTED EXPERIENCED BACK Hoe operator. FE 4-9950.

SHOE SALESMAN, PART TIME. Eves and Sat. Salary plus commission. Beckers Shoes, Pontiac Mall, 682-4511.

TURRET LATHE, HANDSCREW operator and mill hand, ID and OD Grinder hand. Lynd Gear and Mfg. Co., 361 South St., Rochester, Mich.

UPHOLSTERER OR SPRINGER. 334-0032 or FE 2-1275.

WANTED MAN WITH NECESSARY machinery to work into farms on shares, 36 cows and bulk tank furnished; farm located in Pontiac area near North Branch. Write D. R. McDonald, 474 Allard Bldg., Grosse Pointe 36, or call Tuxedo 3-5689 after 6 p.m.

WANTED: SERVICE MAN: EXPErienced water systems and pumps. Tools and new, truck furnished. Excellent opportunity for right man Apply in person, B. W. Layman and Sons, 2397 Cass Lake Road, Keego Harbor.

WANTED, AUTOMOBILE SALESman. Experience in new or used sports cars and Rambler. References required. 550 Oakland Avenue.

WOOL PRESSER. APPLY MAIN Cleaners, 4480 Elle, Lake Road.

YOUNG MAN, EXPERIENCED drug clerk, mornings. MA 5-9271.

YOUNG MAN FOR GRILL WORK, 18 or over. Apply Big Boy Drive-In, 2490 Dixie Hwy.

Help Wanted Female 7

BABY SITTER, TO LIVE IN, $20 A week. Share home with working mother. 338-9791.

BABY SITTER FOR 2 CHILDREN of school teacher, call after 5. EM 3-0072.

BABYSITTER, LIVE IN, $15 A week. EL 2-8876.

BABY SITTER, OWN TRANSPORtation. OR 3-2250.

BABY SITTER, CLARKSTON AREA, live in $60 per month. Call 625-3481 after 5.

BABY SITTER TO LIVE IN OR out, light housekeeping. 682-1934 or 682-2723.

BABY SITTING IN MY HOME while mother works. 11430 Davisburg Road.

BABY SITTER WANTED.
Phone FE 5-0690

BABYSETTER, 5 DAYS PER WEEK, live in, weekends off. Inquire 96 Monterey.

BABY SITTING AND LIGHT housework, days, 354½ E. Blvd., S. FE 5-7638.

BABY SITTER, $10 PER WEEK FE 5-7780

BABY SITTER FROM 7:30 TO 5:30, 5 days, 1 child. Must have own transportation. Call after 6, FE 5-2119.

BE YOUR OWN BOSS. SELLING top-brand household products. Full or part-time. Commission plus bonus. No loafers. FE 8-1124.

CARE FOR 1 CHILD IN YOUR home. East Side. FE 2-1902.

CHILD CARE, HOUSEWORK, DAYS, Mich. St. OR 3-0944.

CURB-INSIDE GIRL, DAY AND evening. Super Chief, FE 2-6851.

COUPLE WANT HOUSEKEEPER. Live in, $15 week, U. 2-2200.

COOK WANTED, TOWN AND Country Inn. 627-2727 Birmingham.

CLEANING GIRL, DAY WORK, Apply mornings, Anderson Bakery, 134 W. 14 Mile, Apply at 8:30.

CURB GIRLS, GOOD WAGES, Vacation with pay and hospitalization. Night shift. Apply at Big Boy Drive In, Telegraph and Huron on U.S. 24 and Dixie Highway and Silver Lake Road.

NEED CHRISTMAS MONEY?
I need 2 men presently employed in Oxford-Lake Orion area, for evening work. Call 693-7822, between 4:30 - 7.

OPENING FOR MAN WITH SOME plumbing experience and service to install water softeners and purifiers. Must be 25 years, able to give and take. Call Crump Electric for an appointment, FE 4-2573.

PORTER FOR NIGHT SHIFT, Elias Bros. Big Boy, Telegraph and W. Huron. Apply in person.

PARKING LOT ATTENDANTS, 16 or older. Must be good drivers. Apply Room 8, 84 Auburn Ave. 338-4600.

POLICE CADETS
CITY OF PONTIAC
SALARY $3,361-$4,318
Age 17 through 21, graduation from high school, some clerical experience, typing and shorthand. APPLY PERSONNEL, CITY HALL, 35 S. PARK.

Pontiac Interviews
November 7, 8, 9 For
Rubber and Plastic Chemists
Rubber and Plastic Plant and Product Engineers
Rubber and Plastic Production Supervisory Personnel
Openings at trainee intermediate, senior and management levels. For interview appointment, contact Mary Lou Sharp at Ritz Motel, FE 5-0404 or send resume in confidence to
NELSON PERSONNEL CONSULTANTS
1st National Tower Bldg.
Akron 8, Ohio

POLICE PATROLMEN
SALARY $4,993-$6,049
Applications are now being accepted by the CITY OF PONTIAC. Qualifications, minimum height and weight, age 21 to 34, high school graduate or equivalent credits, age 21 to 30, excellent physical condition. Michigan residents. Apply Personnel, City Hall, 35 S. Parke.

RADIAL DRILL OPERATORS
BORING MILL OPERATORS
Journeymen Only
FISHER BODY DIVISION
FE 2-9361
Equal Opportunity Employer

Help Wanted Female 7

MATURE BABY SITTER, OWN transportation, days, eves. from Seminole Manor area. 682-6450.

MIDDLEAGED LADY TO LIVE IN. Light housekeeping. Rel. Call in morning between 8:30 and 10 a.m. 334-0972.

OLDER WOMAN FOR CHILD CARE and housekeeping. 5 days a week. OR 3-6087 after 4.

OLDER WOMAN WANTED to live in. Housework and care of 3 children ages 5, 7 and 5 mo. From 9 to 5 p.m. 5 days. 332-0626 OR 3-7

PART-TIME SHORT-ORDER COOK, apply in person at the Five Spot, Davis Drive.

PRACTICAL NURSE, LICENSED. For busy general practice office. West side Pontiac. Office experience desired, not essential. Pontiac Press, Box 57.

RECEPTIONIST FOR HIGH FASHION beauty salon. Experience required. Interviews held Wednesday 2 to 5 p.m. 644-2161.

REGISTERED PROFESSIONAL NURSES

Pontiac General Hospital staff positions available. Minimum starting salary $398.48 40-hour week. Time and a half for overtime, shift differentials for eves. and nights.

Liberal fringe benefits. Apply personnel director, Pontiac General Hospital, Seminole at W. Huron.

SILK FINISHER, EXPERIENCED, good working conditions, steady, quality dry cleaning plant. Douglas Cleaners, 134 S. Woodward, Birmingham.

SALES GIRLS AND CASHIERS. Full or part time. Apply Damman Hardware, Bloomfield Shopping Plaza, Maple Road at Telegraph.

STENOGRAPHER WITH SOME experience, steady full time employment, paid life and hospitalization plus other benefits. We are an equal opportunity employer. Apply before noon. Consumers Power Co., 28 W. Lawrence, Pontiac.

SALE FOUNTAIN AND CLERKing, afternoons, exp. ME 3-5271.

SALESLADIES

Wanted. Full or part time. Liberal company benefits. Experienced in sales of:

LADIES' WEAR
MEN'S FURNISHINGS

Apply in person. Hughes-Hatcher, Sutton, Troy.

SHORT PRESS OPERATOR, EXperienced apply Liberty Cleaners. Ask for Mr. Mitchell, 4 to 6 p.m.

SALES PERSON, FULL TIME. Days and eves. Apply Mr. Ross, Tel-Huron Center. See Mrs. Waltz.

SALES PERSONNEL WANTED to work in jewelry department in local discount store. No teen-agers need apply. Write, stating age, family and qualifications to Box 13. The Pontiac Press.

WAITRESS WANTED — APPLY IN person. Must be experienced. 6 a.m. to 2 p.m. No Sunday work. Sunbeam Coffee Shop, opposite St. Joseph's Hospital.

WAITRESS WITH EXPERIENCE, evenings. Call Pasquale's, Royal Oak, LI 9-4035, after 5 p.m.

WANTED EXPERIENCED SALESladies to work till Christmas, part-time and full time. Apply in person at Mrs. Bonnie Shop 159 N. Saginaw St.

WANTED WAITRESS, FOR 2 nights a week. Apply at Sylvan Lounge, 2353 Orchard Lake Rd.

WANTED EXPERIENCED WAITress, 18 or over, also part time kitchen help. Apply in person. Dale's Restaurant, 6980 N. Rochester Rd., Rochester after 4 p.m.

WANTED: OFFICE GIRL, ABLE to type, some knowledge of bookkeeping. Write Box 94, Pontiac Press.

WE NEED PERMANENT KITCHEN help and waitresses for nights. Call for appointment, between 3 and 4 p.m. 682-1313.

Help Wanted Female 7

WOMAN TO CARE FOR 2 CHILdren, school age, over 21, Waterford High vicinity. OR 3-0665 aft. 5:30 p.m.

YOUNG GIRL, 20-25, SINGLE, NEAT appearance, duties varied, including typing and bookkeeping, 40 hour week, 8 a.m. - 5 p.m. in Birmingham office. Write giving references, salary requirements and snap shot to Pontiac Press, Box 61.

YOUNG LADY FOR BABY SITTING and light housekeeping. Live in. 682-4457.

Help Wanted 8

A COUPLE TO LIVE RENT FREE in exchange for care of semi-invalid elderly gentleman, ref. required. Call FE 3-0859 for appointment.

BOYS AND GIRLS NEEDED AT once to handle Christmas wreath orders. Call 4-4940.

CAB DRIVERS WANTED. MEN OR women with good driving records. Apply 86 E. Pike or 5 Walton Blvd. to Chief Cab Co.

ESTABLISHED WATKINS ROUTE, earning above average. FE 2-3053.

EXPERIENCED HAIR STYLISTS. New modern beauty salon. Philips Hair Designs. 332-0279.

HAVE AN IMMEDIATE OPENING for sales person in our real estate department. Experience preferred but will train if necessary. Plenty of floor time and prospects. Call J. B. Taylor, OR 4-0586.

KITCHEN HELP AND WAITRESS, experience only. Apply 226 S. Telegraph.

PIANO PLAYER (FEMALE PREferred) 2 or 3 nights a week for cocktail lounge. Utica area. 731-4800.

Employment Agencies 9

EVELYN EDWARDS
"VOCATIONAL COUNSELING SERVICE"
Telephone FE 4-0584
2410 East Huron Suite 4

FEMALE PLACEMENT

PRESTON WALKER SMITH
280 W. Maple, Suite 221
Birmingham, Michigan
646-3663

Midwest Employment
FE 5-9227
405 Pontiac State Bank Building

Instructions-Schools 10

ACCOUNTING—AUDIT—TAXES for bookkeeping on career opportunities. Write ACCOUNTING, 6339 W. 6 Mile, Detroit 21, 864-4980.

FASHION TRAINING AVAILABLE as a DIESEL MECHANIC. I.T.S., 4686 West 6 Mile, Detroit. UN 4-4980.

IBM TRAINING

Learn IBM, Keypunch or machine operation and wiring. 4 week course available, approved by Michigan State Board of Education. Free placement assistance. Free parking, financing arranged.

SYSTEMS INSTITUTE
62 E. Wine Mile, Hazel Park
LI 9-2500

LEARN TO OPERATE
Dozers, graders, cranes, etc. Key. 6339 W. 6 Mile, Detroit. 864-4980.

SEMI-DIESEL TRUCK DRIVER training school, write Truck-Tech, 14633 Livernois, Detroit. UN 4-6606.

Work Wanted Male 11

A-1 HAND DIGGING AND LIGHT hauling, leaf raking, bush cutting, handyman. FE 5-2741 or FE 5-2762.

Work Wanted Male 11

CARPENTRY, KITCHENS, ADDItions, recreation rooms. All remodeling. FE 5-6010, OR 3-6810.

HANDYMAN WANTS WORK. Will consider anything. FE 5-2783.

PART TIME JOB PAINTING OR maintenance. Dial FE 4-1441.

Work Wanted Female 12

FITTINGS AND ALTERATIONS OR, dressmaking. 343-4966.

2 WOMEN WANT WALL WASHING and office cleaning. FE 7-7581.

BABY SITTING IN MY HOME BY the week, Sylvan Village. 682-5427.

BABY SITTING, HOUSEWORK, full or part time. FE 2-4955.

CHILD CARE IN MY HOME, DAYS. FE 5-7902.

LADY WISHES PRACTICAL NURSing in private home, days. 338-1249.

PRACTICAL NURSE-AVAILABLE days. 682-4284.

Building Service-Supplies 13

USED GARAGE DOORS, Dave — LI 3-2175.

A-1 BRICK, BLOCK, CEMENT work, chimneys, fireplaces, John Sabella, MY 3-1198.

Business Service 15

ELECTRIC MOTOR SERVICE—REwinding and rewinding. 818 E. Pike. Phone FE 4-3981.

FREE ESTIMATES ON ALL WIRing in your home by D. Munro Electric Co. FE 5-8431.

Dressmaking & Tailoring 17

DRESSMAKING AND ALTERAtions, OR 3-2341.

DRESSMAKING, TAILORING, alterations, Mrs. Bodell. FE 4-9053.

REMODELING, TAILORING AND fur work. Elaine Shop. FE 5-2538.

Convalescent-Nursing 21

A-1 LOVELY HOME FOR ELDERLY people. Invalids, etc. 24-hour service. STONYCROFT NURSING HOME Rochester —Licensed— 652-3500

Moving and Trucking 22

1-A MOVING SERVICE, REASONable rates. FE 5-0488, FE 2-0909.

1ST CAREFUL MOVING. LOW rates. UL 2-2999, 628-3518.

Bob's Van Service

MOVING AND STORAGE
REASONABLE RATES
Padding—16 Years Experience
ROBERT TOMPKINS OR 4-2512

LIGHT AND HEAVY PICKUP hauling. FE 3-6070.

Painting & Decorating 23

A-1 DECORATING PAINTING — plastering — papering. Free est., discounts for cash. 682-6620.

A LADY INTERIOR DECORATOR, Papering. FE 4-0543.

EXPERT PAINTING, DECORATing, paper removing. OR 3-7354.

MASON THOMPSON—DECORATOR, Interior-Exterior. FE 4-2354.

PAINTING AND PAPERHANGING, roofing. FE 5-2409.

PAINTING, PAPERING, WALL washing. Tupper, OR 3-7061.

PAINTING, WALL-WASHING, REasonable rates. No job too small. FE 2-4006.

PAPERING, PAINTING, REMOVAL Washing. 673-2872, C. White.

Television-Radio Service 24

HAVE YOUR RADIO AND TELEVISION REPAIR WORK DONE WHILE YOU SHOP
Trained Service Men, Reasonable Prices, Free Tube Testing.
Montgomery Ward Pontiac Mall

Quick Reference

BUSINESS AND SERVICE DIRECTORY

SERVICE — SUPPLIES — EQUIPMENT

Aluminum Siding

ALUMINUM SIDING — ROOFING INSTALLED. CASH AND CARRY CALL SUPERIOR. FE 4-1533.

Architectural Drawing

NEW HOUSE AND REMODELING plans drawn. 363-6508.

Asphalt Paving

ASPHALT PAVING, WORK GUARanteed. FE 5-2812.

ASPHALT PAVING
OR 4-1721 FE 5-5167

DRIVEWAY PAVING SPECIALISTS —Free estimates. FE 5-4985.

Basement Water Proofing

FULLY GUARANTEED. WINTER prices — 24 hour service. FE 4-4507.

Batteries

KAR-LIFE BATTERY CO.
Generators—Starters
Batteries $5.95 Exchange
3277 W. Huron 368 Auburn
FE 5-0155 FE 5-1914

Boat Storage

BOAT STORAGE
EM 3-4985

Building Modernization

2-CAR GARAGE, $899
Incl. OH doors, Concrete Floors
Modification, House RAZING
PAUL GRAVES CONTRACTING
Free Estimates OR 4-1511

ALUMINUM STORMS—SIDING Awnings Porch - patio - roofing. C. WEDDON CO. FE 4-2297

GUINN CONSTRUCTION
Home improvements, porches, carports, additions, all types of cement work, patios, driveways, walks, sidewalks. Terms. FE 5-9122.

HOUSE RAISING, FULL LEVELing, and other cement work. E. McCallum contractor. FE 5-0424 or FE 5-4545.

Carpentry

CARPENTRY, ALUMINUM SIDING. OL 1-6255.

GENERAL CARPENTRY, KITCHEN cabinets, recreation rms. FE 5-1915.

Carpet Service

SCHWEITZER CARPET SERVICE, cleaning, repairing, laying, free estimates. FE 5-6933.

Cement Work

CEMENT CONTRACTOR LICENSED city sidewalk builder—terms. FE 5-3917.

LICENSED SIDEWALK BUILDER and carpenter work. FE 5-3549.

Convalescent Homes

STONYCROFT NURSING HOME Rochester —Licensed— 652-3500

Counseling Service

FAMILY, MARITAL AND RETIREE counseling. 338-4401.

Dressmaking, Tailoring

ALTERATIONS ALL TYPES, KNIT dresses, leather coats. OR 3-7192.

Electrical Contractors

FREE ESTIMATES ON ALL WIRing. Will finance. R. B. Alunro Electric Co. FE 5-8431.

Excavating

OTIS JONES EXCAVATING and grading. FE 5-0552.

Fencing

PONTIAC FENCE CO.
5932 Dixie Hwy. OR 3-6533

Floor Sanding

CARL L. BIGLS SR., FLOOR SANding. FE 2-5709.

R. G. SNYDER, FLOOR LAYING, sanding and finishing. Phone FE 5-0595.

Hay and Sleigh Rides

PARTIES FOR CHURCHES, schools, Scouts, clubs. Club house and meal, horse drawn, Upland Hills Farm, 628-4611.

Heating Service

M.A. BENSON LUMBER COMPANY
Heating Division
FE 5-7172

Junk Cars

1, 7 OR 100 JUNK CARS AND trucks wanted. OR 3-8659.

Landscaping

MERION BLUE SOD, PICK UP OR delivered. 2001 Crooks, UL 2-4643.

THINKING OF SODDING? GET our fall prices now. FE 5-5397.

Laundry Service

WE DO WASHING AND IRONing. Flat finish, rough dry, bundle, or items by the piece. Wash, dry and fold 10¢ pound. 2 day service, OR 3-4047, 4096 Dixie Highway, Drayton Plains.

Licensed Builders

NEIDRICK BUILDING SERVICE — Home, Garage, Cabinets, Additions. FHA TERMS. FE 4-0992.

Lumber

TALBOTT LUMBER
Glass installed in doors and windows, complete building service.
1025 Oakland Ave. FE 4-4995

Painting

A-1 PAINTING AND DECORATING Free est. Day or night. FE 5-0558 or FE 5-2653.

Passport Photographs

2 FOR $2. READY IN 20 MINutes. Parrish Studio, FE 4-0102.

Piano Tuning

PIANO TUNING
FE 5-8924
WIEGAND'S
A-1 TUNING AND REPAIRING
Oscar Schmidt Dealer EM 3-5317

PIANO TUNING
Reconditioning, Key Covering
Call Chuck Lindsey FE 5-7288

Plastering Service

A-1 PLASTERING AND REPAIRS. All jobs guaranteed. Like new. FE 2-7722.

PLASTERING, FREE ESTIMATES. D. Meyers 673-6911.

Rental Equipment

Wallpaper Steamer

Floor sanders, polishers, hand sanders, furnace vacuum cleaners. Oakland Fuel & Paint, 436 Orchard Lake Ave. FE 4-5186.

FOR FAST ACTION LIST YOUR BUSINESS OR SERVICE HERE
DIAL
FE 2-8181

Transportation 25

CALIFORNIA DRIVE AWAY
Will share expenses and provide late model automobile for trip. Must be over 21 and at least 25 years or older with references. Call 332-7327 or inquire at 2327 Dixie Highway or call OR 4-0500.

LADY DRIVING TO LA JAKE or so, 2 to share expenses. 674-2719.

ELDERLY LADY TO SHARE EXpenses and help drive Florida. Leaving any time. References. MA 6-3244.

Insurance 26

HOME OWNERS, $10.55 ANNUALLY Scales Agency, 3-5651, 4-3403.

INSURANCE
Fire and wind storm insurance at 20 per cent savings. Other insurance to fit your needs. See your cohuenins. K. D. Hemingsted, Realtor, 368 W. Huron, FE 4-0824.

Door Processing 27

HAVE YOUR DEER PROCESSED HERE, CALL FE 5-7941.

Wanted Children to Board 28

DAY CARE FOR CHILD
FE 4-0467

Wanted Household Goods 29

AUCTION SALE EVERY SATURday at Blue Bird Auction. We'll buy furniture, tools and appliances. OR 3-8647 or Milford 3-3195.

CASH FOR USED FURNITURE APpliances 1 piece or houseful. Pearson's. FE 4-7881.

LET US PURCHASE OR SELL IT FOR YOU. EXPORT COMMUNITY AUCTION. OR 3-9261.

WANT TO BUY FURNITURE AND appliances or anything of value. Will buy 1 piece or houseful. Clarkston Rd., Lake Orion, MY 3-1871 or MY 3-4141.

Wanted Miscellaneous 30

USED OFFICE FURNITURE, FILES portable typewriters and other business machines, OR 3-9767 or MI 3-3611.

WANTED SMALL PIANO REASONable price. OR 3-4957.

Wanted to Rent 32

3-ROOM FURNISHED APARTMENT with utilities. Clean. Mother with child. FE 8-0822.

IN THE HEART OF THE LAKES Parish area, 3 or 4-bedroom home, reasonable rent. Responsible and family requires rental property for six months to a year, while waiting for completion of new residence. References. Please reply Pontiac Press, Box 7.

WANTED ROOM AND BOARD FOR retired man. Non-drinker, non-smoker, desire first floor private room. Reply to Pontiac Press Box 53.

Wanted Real Estate 36

"GEARED FOR ACTION"
With our enlarged sales staff and new office facilities, we can guarantee "Action" in the sale of or the sale of your property. "Call now," customers waiting for homes in fine suburban area. Our "representative will be at your door "ONE HOUR" from your call.

Warren Stout, Realtor
1450 N. Opdyke Rd., Pontiac
FE 5-8165 — Daily fill 8 p.m.
MULTIPLE LISTING SERVICE

IMMEDIATE CASH FOR CONTRACTS OR TITLE GOOD. Clark FE 4-4813, Eve. FE 4-8525.

WANTED: 4, 5 AND 6 ROOM homes. We can get cash for you. PAUL JONES, FE 4-8526.

LISTINGS WANTED ON ALL types of Real Estate.
CLARENCE RIDGEWAY
298 W. Walton FE 5-7051

WANT TO SELL? CALL GEORGE Blair. No obligation.

BLAIR REAL ESTATE
OR 3-1708

BUILDER
Needs lots in Pontiac, immediate offer, no commission. Mr. Davis, 626-9575 Mon. thru Fri. 9-5.

Apartments-Furnished 37

1-ROOM KITCHENETTE BACHElor apartment, everything furnished, close in. FE 5-7805.

1- AND 2-ROOM EFFICIENCY apts. on Pontiac Lake, 2 miles inland Rd. All utilities included. Phone Lake, 673-1190, 8180 Highland Rd.

1-ROOM EFFICIENCY
Alberta Apartments
290 N. Paddock FE 2-0196

1ST FLOOR, STRICTLY PRIVATE, everything furnished, adults only. Telegraph and Voorheis area. Inquire 571 Voorheis Rd.) aft. 5 p.m. Call EM 3-0260.

2-BEDROOM TRAILER AT ROBbins Mobile Village. 332-3851.

2 ROOMS, COUPLE OR SINGLE person. 852-4959.

2 ROOMS AND BATH, NEAR DOWN town, all utilities. 1st floor. Inquire 2335 Dixie Hwy.

2 ROOMS, OUTSIDE ENTRANCE, men only. FE 2-2515 after 4 p.m.

3 NICE ROOMS, PRIVATE BATH, modern kitchen, for working couple, city, close in. FE 5-2553.

3-ROOM, PRIVATE ENTRANCE, working couple or gentleman. Chamberlain.

3-ROOM UPPER, PRIVATE ENtrance, near Pontiac Motor, clean, adults only, FE 4-4622.

3 ROOMS, MAIN FLOOR, CLEAN, modern, private, for couples only. FE 5-4032, 87 p.m.

3 ROOMS AND BATH, UTILITIES furnished. Apply 79 Clark St.

3 ROOMS, MODERN, PARTLY FURnished. MA 6-3244.

AUBURN HEIGHTS, PRIVATE ENtrance, 3 large rooms and bath, upper utilities furnished. 2951 Churchill.

BACHELOR, CARPETED, REFRIgerator, stove, North Blvd. 332-4754.

BACHELOR APARTMENT—EXCEPtionally nice, completely furnished, utilities included. Elizabeth Lake front, $150 monthly. Elwood Realty, 682-3410.

INTEGRATED 2 ROOMS AND BATH $80 per week, $25 deposit—child welcome. Inquire at 22 Baldwin Ave. Phone 338-4051.

INTEGRATED, 3 ROOMS, PRIVATE entrance and bath. 673-3798.

KITCHENETTE APARTMENT ON Pontiac Lake. 673-1040.

LARGE 2-ROOM, PRIVATE ENtrance and bath, for 2 adults. 79 miles west of Pontiac. EM 3-0295.

NICE 3 ROOMS, PRIVATE ENtrance, no children. FE 5-0494.

Apartments-Unfurnished 38

1-BEDROOM, KITCHEN, LIVING room, full bath. $100 month. 682-1313.

3 ROOMS AND BATH, REFRIGERator, stove, Pleasant Side. FE 8-0544.

3 ROOMS AND BATH, WEST SIDE Adults. FE 4-7051.

3 LARGE ROOMS AND BATH, private, private, heated, hot water, quiet, middle-aged couple, no drinkers, references, $75 per mo. Call 5 p.m. FE 2-3741.

3 ROOMS, BATH, STOVE, REFRIgerator, utility room with washer, dryer, incinerator. Adults only. OR 3-6486.

3 ROOMS, PARTLY FURN., CLEAN. Adults, no children.

4 ROOMS AND BATH, STOVE AND refrigerator, utilities furnished. 318 S. Marshall. OR 3-5933.

FOUNTAINBLEAU
995 N. Cass Lake Rd.
Now leasing 1- and 2-bedroom deluxe apartments at $79-$90 per month.
FE 5-7677

INTEGRATED MODERN 3 - ROOM upper, gas heat, private entrance. FE 2-2614.

Apartments-Unfurnished 38

4 ROOMS AND BATH. Inquire Hi-Hat Restaurant, FE 2-1374.

5 ROOMS, BATH, 1ST FLOOR, adults. South Marshall. FE 2-4602.

MODERN RANCH TYPE STUDIO apt., heated. $50. 1296 E. Highland Rd. (M-59) 1 mile east of Milford Rd. MA 6-4766.

NEWLY DECORATED 5-ROOM flat, upper or lower. FE 2-9784.

ORCHARD COURT APARTMENTS
MODERN IN EVERY DETAIL
Adults Only FE 5-9918

WIXOM 3-BEDROOM APT., CRESTview Estate, 48261 Pontiac Trail.

Rent Houses, Furnished 39

2 BEDROOMS, WEST SIDE, GAS heat, some furniture, $70. FE 8-6775.

3 BEDROOM HOME, FULLY FURnished. North side, 2 car garage, breezeway, basement. Dr 3-6750.

2-BEDROOM WHITE LAKE AREA cottage. 887-3151.

4 ROOMS AND BATH, OXFORD. Call after 5 p.m., 628-3196.

CLASS A HOME, COMPLETELY furnished home for 1 or 2 working couple, available now until June 1st. 334-5249 or FE 4-0522.

COTTAGE TO RENT
9450 DIXIE HWY.

MODERN HOME, FURNISHED $85 per month in lake area, security payment required. EM 3-5090.

5 ALL 3-ROOM FURNISHED house, reasonable. Fetter's Marina, 3777 Cass Elizabeth Rd. 682-9890.

MILLER

WILL RENT OR LEASE to responsible people this modern suburban 3-bedroom one-floor home. This house is furnished. Has gas heat, nice lot, close in location. Adults only. $95 per month.
Call William Miller Realty
FE 5-6263

Rent Houses, Unfurnished 40

2-BEDROOM, UNION LAKE AREA. MA 6-2202 after 5.

2 BEDROOM BRICK TERRACE, Inquire 129 S. Edith, FE 4-6378.

3 BEDROOM, GARAGE, OIL heat, newly decorated. $70. EM 3-0098.

2-FAMILY, 4 ROOMS AND BATH down, 2 rooms and bath up. Separate entrances, full basement, oil heat, 285 E. Pike St. $75 per month to responsible party. Inquire at 1303 Pontiac State Bank Bldg.

3-BEDROOM DUPLEX, NO PETS. 45 Clark St. Before 6.

2-BEDROOM YEAR-ROUND ON Sylvan Lake, $100 a month. Phone FE 5-5556, after 6 p.m.

3-BEDROOM BRICK, BASEMENT, integrated. 682-1808.

3-BEDROOM DUPLEX, STOVE, REfrigerator, $90 per month plus utilities. FE 4-1351.

3-BEDROOM BRICK, $100
625-0947

3 ROOMS, RANGE AND REFRIgerator furnished, $75 per month. For information, call EM 3-4114.

3-BEDROOM HOME, NEWLY DECorated, attached new, vacuum, reasonable. REAL VALUE, $95.

4 ROOMS AND BATH, ORCHARD Lake and 13 Mile Rd. MA 6-2453.

ROOMS, UNION LAKE, GAS heat, 2 children $80. 548-1773.

5 ROOMS AND BATH, 1 BEDROOM, newly decorated, $60 per month. 363-7742.

5-ROOM HOME, GOOD REFERences required, after 5 p.m. Inquire Roosevelt Hotel, no phone calls.

5-ROOM TERRACE, OIL HEAT. FE 4-5249 after 4 p.m.

5-ROOM, 3-FAMILY, GAS HEAT, close in. FE 3-7422.

5-ROOM HOUSE, CARPETING, 2 baths, finished basement, garage. 6320 Bordman Rd., Almont. 798-8975.

1338 STANLEY
Face brick, 3-bedroom home, basement, aluminum storms, kitchen with dishwasher, completely redecorated, immediate occupancy. "YOU CREDIT IS GOOD HERE"
RENT OPTION
$89.50 MONTH
MICHAEL'S REALTY
333-7555 WE 3-4200

BOULEVARD HEIGHTS
—3-Bedroom Unit—
$89.50 Per Month
Contact Resident Manager
344 East Blvd. at Valencia
FE 4-7633

JEFFERSON JR. HIGH AREA IN Pontiac, 3-bedroom single home, gas heat, low, low rent. Ask for Mr. Richards. A REAL VALUE
MICHAEL'S REALTY
WE 3-4200 OR 674-9357

NEW 3-AND 4-BEDROOM HOMES 207 W. Yale at Stanley
RENT OPTION
$59.66 Month
Excluding taxes and insurance
Bankhead Homes, Inc. Model open
"YOUR CREDIT IS GOOD HERE"
daily and Sunday
OUR CREDIT DEALS ARE TERRIFIC
MICHAEL'S REALTY
333-7555 WE 3-4200 UN 2-2292

NEW BRICK RANCH HOME, 2 garage, 4 mile, lease option. OR 3-2747.

NEW OPTION—1947 MADDY Lane, Keego Harbor. 4 rooms, bath, nice corner lot, $79 monthly. Elwood Realty, 682-3410.

RENT WITH OPTION
3-bedroom home, oil heat, 1-car garage, $75 per month. For more information call 628-1565, Carlisle Realty.

SMALL HOUSE, BABY WELCOME. FE 4-2720. 112 Oakhill. Call after 5.

3 M A L L COMFORTABLE 2 - BEDroom home, gas heat, adults only $65 month. FE 4-0933.

Rent Rooms 42

2 ROOMS, $11 WEEK, GENTLEMAN only. FE 4-0893.

1 LARGE FRONT ROOM, 1ST floor, 2 blocks. FE 5-6066.

CLEAN SLEEPING ROOM, CLOSE in. 39 Huron.

FURNISHED ROOMS FOR WORKing man. FE 5-8850.

ROOM FOR GENTLEMAN, MEALS if desired. 5719 Lincolnshire. FE 5-8445.

ROOM AND OR BOARD, 1305½ Oakland Ave. FE 4-1604.

SLEEPING ROOM FOR REFINED gentleman. West side. FE 2-7481.

SLEEPING ROOM, 24 FLORENCE

Rooms With Board 43

BEAUTIFUL HOME, PRIVILEGES. Excellent food. FE 4-7959.

ROOM AND BOARD FOR 2 gentlemen, home cooking. 338-3065.

Rent Stores 46

2 SPACES SUITABLE FOR OFfice, business in Rochester, good location. OL 1-0900.

BUILDING 20X70 SUITABLE FOR any type business. OR 3-8615.

BLOOMFIELD-
MIRACLE MILE
One of Michigan's busiest and most advanced shopping centers. Now leasing stores of 750 square ft. at $150 per mo., stores of 2,000 sq. ft. at $450 per mo. For information and inspection contact—

REALTOR PARTRIDGE
1050 W. Huron FE 4-3581

Rent Office Space 47

GROUND FLOOR OFFICE, REAsonable rent, 140 Oakland Ave.

OFFICES $25 AND UP, 4540 DIXIE Hwy. OR 3-1535.

PON-TEL-CENTER, AMPLE PARKing, 800 sq. ft. air cond., gas heat, fully furnished. $100 per mo. Rolfe H. Smith, Realtor, FE 5-7848.

Rent Business Property 47-A

2400 SQUARE FEET OR MORE IN shopping center, nice display windows, modern show cases, air conditioning, good traffic, large parking area. Sylvan 682-2300.

BUILDING, 50x100. ZONED MANUfacturing. 334-6538.

ROCHESTER, LIGHT MANUFACturing, travelling hoist. 3,600 sq. ft. 754-4693. Eves.

Sale Houses 49

2-BEDROOM, NORTHERN HIGH area, corner lot. $5,000 cash. FE 5-4934 after 6 p.m.

2 BEDROOMS, 1½ BATH, LARGE paneled family room, carpeted living room, gas heat, 1½x150' lot fenced. OR 3-4615.

2 BEDROOMS, BASEMENT, GAgage. $8,500. Mortgage terms. YMCA. FE 5-9192 before 7 p.m.

2-BEDROOM HOME WITH LARGE 25-foot functional family area. This modest, low priced home has a nice lawn to canal. All this, only $8,500. We'll exchange homes with you. For details call

W. H. BASS
REALTOR FE 3-7210 BUILDER
"Specializing in Trades"

3-FAMILY, BRICK
ON WEST SIDE and all in perfect condition. 5-room owner's apartment, has fireplace and includes carpeting and draperies. 2 three-room apts., rental at $135 month. All separate heat. Includes all furniture in 1 apt. space. Fenced lot and garage, quick possession, garage. $1,600 down plus costs.

$300 DOWN
MOVE RIGHT IN. Neat Northern High area, paved street. 3 bedrooms, bath, oak floors, nice basement and gas heat.

TIMES REALTY
3513 Elizabeth Lake Rd. FE 2-4349
5 to 9 FE 5-6586

3-BEDROOM BRICK, GOOD LOCAL ity — Call eve., by owner, 334-1688.

3 BEDROOMS, UTILITY, LOW down payment, owner must sell now. Northern High area. FE 8-0332.

4 ROOMS AND BATH, $500 down, $50 per month. $4,500 full price. FE 5-4934.

4 ROOMS, 3 ACRES, $8,500 A. SANders, OR 4-0913. Rt. 1, Holly.

$100 DOWN $60 MONTH
RENT BEATER, 4-BR. Comfortable 1-floor bungalow, separate dining room, basement, gas automatic furnace, good neighborhood off Oakland Ave. Priced at $10,900. Payments include taxes and insurance. $7,000 full price. $600 move you in. Clark Real Estate, FE 5-7088, residence FE 4-4813. Ask for Clark.

$400 DOWN

3-Bedroom, Near-by New
IMMEDIATE POSSESSION
Everyone Qualifies
SPOTLITE BUILDING CO.
FE 4-0985

$500 DOWN IMMEDIATE POSSESsion. Good 2-bedroom home. Oil furnace. North of Walton.
C. HAYDEN, Realtor
EM 3-6404 10751 Highland Rd.

$500 MY EQUITY, 2-FAMILY, FE 5-8877, 226 Cass Ave.

A+ LARGE 3-BEDROOM RANCH house, 1½ baths, large living room and kitchen, attached garage, good location, lake privileges, equity $3,500, will take $700 cash, balance $10,000 at $79 per month. Ph. 335-4211. By owner.

AUBURN HEIGHTS AREA
2 bedrooms, living room and dining room, full basement, 1½ acre land. Owner leaving state. Only $6,000. $500 down, balance like rent. Newingham Realtor UL 2-3310.

Associate

NO MONEY DOWN
Mixed Neighborhoods
Land Contract, VA, FHA
ASSOCIATE BROKERS
146 Franklin Blvd. FE 4-0663
Wyman Lewis FE 5-2001

BARGAIN — ON SANDERSON, must sell, 6 bedrooms, corner lot, near Central High, new gas heat, Vacant. $5,900. $1,000 down, balance fit your budget. FE 4-8550.

BY OWNER
Cute 3-bedroom new home on canal at Oxbow Lake, very reasonable, low down payment, immediate occupancy, EM 3-4881.

BY OWNER — NICE 3-BEDROOM home, basement, 2-car garage, all brick, large lot. FE 5-4455.

CASS LAKE PRIVILEGES WITH private beach, 3-bedroom, sewer and water, gas heat, extra lot. 682-0813.

Sale Houses 49

BY OWNER, 3-BEDROOM, WOLFE Street, FE 2-7502.

BIRMINGHAM VA—STORY BRICK. 3½ bedrooms, carpeting, screened porch, basement, gas heat. MI 7-1210.

COUNTRY LIVING!!!
Rochester area . . . See this home nestled among the trees featuring a high, soaring ceiling in the living room, fireplace for cozy evenings, dining room, basement, ample garden area for you! $16,500.
Nix Real Estate UL 2-2121 UL 2-5375

CUSTOM HOMES
Quality built — Priced right —
Deal direct with Builder.

Carrigan Cons't
Holly 634-9281 Roch. OL 1-1749

COMMUNITY NATIONAL BANK
For Home Ownership Loans
It's Easy

CUSTOM BUILT HOMES
Colonial, Ranch, Tri, Quad
Eastwood 334-6031

DELUXE CUSTOM RANCH
A 3-bedroom modern brick ranch home on two lots, 204x130. Right across the street from our Lady of Lakes Catholic Church, high school, elementary, bus, shop distance from I-75 Hwy. Gateway to the north. Thermopane glass throughout, 2½ baths, 2-car garage and fenced-in yard, many other deluxe refinements. Own this an ideal custom-built home for the family. An excellent home value at $29,500 with $5,500 down to a $24,000 FHA mortgage. Call Tom Foley at 682-2300 for additional information.

REALTOR PARTRIDGE
Is the Bird to See
1050 W. Huron FE 4-3581
EARL A. GILFORD, BROKER
682-0940

FOR SALE OR TRADE, 8 ROOMS, lake frontage, gas, furnace, city water, paved street. Needs repair, cheap. MA 6-4766.

GI BARGAIN
All brick tri-level, corner model, 2 baths, all large rooms & family room, Selaire Home Builders.
FE 5-2762 1 TO 5 P.M.
LI 7-2327 EVENINGS

NELSON BUILDING CO.
4-bedroom ranch—3-bedroom ranches, basements, trees, lake privileges. Elizabeth Lake and Pinegrove, turn right to model. OR 3-8191.

FRANKLIN-SOUTH
BLVD. AREA
CITY OF PONTIAC
Why RENT?
$47.50 DOWN
NO OTHER COSTS
New 3-bedroom brick, 1½ bath, 2-car garage, $8,500 — $1,000 down or FHA terms.

MODEL HOME OPEN TODAY
Everyone qualifies, Widows, Divorcees — Even people with credit problems. Open 1 to 5 p.m. Daily, anytime, any day. Ask for Mr. Richards. 674-0515.

GI SPECIAL
4 BEDROOM HOME
PLUS 3 ROOM APARTMENT
Located in Lake Orion Village

This extra large home in very good condition is already approved by the V.A. 4 bedrooms, large living room, separate dining room, large kitchen with utility room and bath. Separate 3 room apartment — private entrance — separate furnaces and meters. 2 car garage on 2 corner lots. Full price only $12,500. If you have good credit and qualify for a V.A. home, bring in your discharge papers and hurry on this one.

RAY O'NEIL, Realtor
262 S. Telegraph
FE 3-7103 EM 3-7961

HOUSE TO MOVE, 3-BEDROOM, good carpeting and drapes. Also a lot to move it to within a block. 379 E. Pike St.

IMMEDIATE POSSESSION TO THIS immaculate Waterford Township home in Drayton Woods. Finished rec room, 2-car garage. $16,500. $1,500 down, 625-2959.

IMMEDIATE POSSESSION
Northern High School, 7 rooms, 2 baths, 3 with a mortgage. $11,500. moves you in.
HILLTOP REALTY 673-9234

Just Off Paddock
Only $700 down on the purchase of 2 houses on 1 large lot. Excellent French income. Each has 3 room and bath down 3 bedrooms up. Full basement, gas heat, small home, 3 rooms and bath at the rear—Paved drive close to schools. Must have good credit.
Brewer Real Estate
FE 4-5181 Eves. 646-5104

JACK LOVELAND
2100 Cass Lake Rd.
682-1255

Mixed Neighborhood
No down payment
No mortgage cost
First month free
Payments like rent
MODELS OPEN AFTERNOONS 1-5 AND SUNDAY
WEST OUTER DRIVE
486 Lvoln off East Blvd.
FE 8-2763 afternoons. LI 2-4677 Eves.

LAKE FRONT HOMES NEW AND used, by Daily Co., EM 3-7114.

LAKE ANGELUS, GOLF VIEW Estates, 3-bedroom 2-car garage, 2 baths, 2 fireplaces, family room, sunken living room. All of this expected by Dec. 1st. Call owner. OR 4-1889.

MODERN HOME, CLOSE TO BUSIness district, schools, colleges, churches, super markets and bus. Owner, LI 2-3875.

MODERN, 3-BEDROOM BRICK IN Highland Estates, suburban living, spacious family style kitchen with built-ins, sliding door wall, carpeting, 1½ baths, low mortgage. Call after 6 p.m. or 3-0191.

NEW
BASEMENT
$82 PER MONTH
Includes principal, interest, taxes and insurance. 3 bedrooms, ½ acre lot, paved streets, near shopping, elementary school. Just off Baldwin. 4 miles N. of Walton to Maybe, turn right. Dorah Building Company, FE 5-9122.

NEAR CENTRAL HIGH
6-room modern, good condition Cass Road, owner has reduced to $5,950 — $1,000 down, $50 per month.
DIAL JONES FE 4-8550

NORTH OF PONTIAC
1 ACRE OF LAND
2-bedroom ranch home, hardwood floors, storms and screens, awnings. Immediate possession.
FE 4-0985
SPOTLITE BUILDERS

NO DOWN PAYMENT
NO MOR

Sale Houses 49

GILES

$650 DOWN, WATERFORD KETTERING AREA — Ranch, Modern. Full basement, recreation room, wall-to-wall carpet, easy to heat, nicely landscaped. Only $8,900 full price.

ST. MIKE'S — 3-unit or large family home now and an income when the family's gone. 10 rooms and 3 baths. All private entrances. Gas heat, full basement, 2-car garage. North Side, good locale. Easy terms.

3-BEDROOM RANCH — 7 rooms and bath, large lot, gas heat, well landscaped, Waterford area. Priced for quick sale at $16,600 on easy terms.

GILES REALTY CO.
FE 5-6175 222 Baldwin Ave.
Open 9 a.m. to 9 p.m.
MULTIPLE LISTING SERVICE

SCHRAM

Brand New
3-bedroom ranch with 14x15 living room, 10x15 kitchen-eating, full basement, gas heat, with 13x34 recreation area. Priced at $11,400 and $1,200 will move you in. Will duplicate on your lot or ours.

Big T
3-bedroom tri-level with brick-front recreation area, sliding patio door-wall and gas heat in basement. Priced at $12,950 . . . Completed and ready to move into. Will duplicate on your lot or ours.

TRADE in the OLD and LIVE in the NEW

West Suburban
2 bedrooms with 11x17 living room, 8x11 kitchen, oil forced air heat, 1½-car garage, school bus at door. Only $8,500 on terms.

GI No Down
4 bedrooms, separate dining area . . . Full, filed basement with oil forced heat, fenced lot, close to Northern and Madison Jr. High Schools. Only $10,500. closing costs move you in.

IVAN W. SCHRAM
REALTOR FE 5-9471
942 JOSLYN COR. MANSFIELD
OPEN EVENINGS AND SUNDAY
MULTIPLE LISTING SERVICE

ELIZABETH LAKE ESTATES
3-bedroom ranch home with full basement and recreation room, new carpeting in living room, hall and all bedrooms are carpeted. Gas heat, alumi n u m storms and screens. Lot is over 200 feet deep, fenced with shade and fruit trees. Excellent location and the beach privileges are wonderful. $350 down plus closing costs will move you in.

INCOME ON OSMUN
Four-family income furnished and rented. Two 3-room-and-bath apartments and two 2-room-and-bath apartments. Terms available. $11,500 with $1,000 down.

SEMINOLE HILLS
Lovely brick English Colonial, excellent condition throughout. This ing room with fireplace, dining room, modern kitchen and breakfast room, three bedrooms and bath and two half baths. Fourth bedroom on 3rd floor. Carpeting and drapes. Summer porch off living room, basement, gas heat, storms and screens. Two-car garage. Fenced yard. Priced for a quick sale at $17,900 with $1,790 down. Shown by appointment.

John K. Irwin
& SONS
Realtors Since 1925
313 West Huron FE 4-0466
Evenings: Mrs. Logan, FE 2-8509

ELIZABETH LAKE
40-FOOT FRONTAGE
Good beach. Breakwater. Lot 188 feet deep. 6-room, 2-story cottage, 3 extra large bedrooms, living and dining rooms both have bay windows. Full bath, 3 porches. FULL PRICE, $10,700. $2,000 DOWN.

SHARP TRI-LEVEL
IN BEAUTIFUL
ANGELUS MEADOWS
3 bedrooms, 2½ baths, den, large carpeted living room, beautiful kitchen, built-in oven and range, large family room with fireplace, attached 2-car garage, large lot, beautifully landscaped. Owner transferred, DON'T WAIT ON THIS ONE. ALL MAY BE TOO LATE, $25,950 with 10 per cent down and costs.

DRAYTON WOODS
GET YOUR START HERE
In this compact 4-room, 2-bedroom home, in a nice suburban west location. 2-car garage — Home built in 1957. FULL PRICE $10,500. TERMS.

GALLOWAY LAKE
2 adjacent houses — 1 3-bedroom home with garage, 15 x 27 ft.; utility room, 9x12 ft.; patio, 10x14 ft. 1-bedroom home, kitchen, dining room and living room plus utility room, 19x13 ft. Two large lots, 6x220 each. A GOOD BUY. CALL FOR APPOINTMENT.

Smith
Wideman
WARDEN
412 WEST HURON ST.
OPEN EVES. FE 4-4526 REALTY 3404 W. Huron 333-7157

SMITH

Investment Properties
Corner location near Pontiac General Two 2 bedroom, 2 bath units. Zoned for professional use. Reasonably priced.

100 feet of Huron Street frontage. Zoned for professional use. 4-bedroom home on property.

60x198 feet of commercial frontage on Oakland Ave., near Johnson. $6,000.

Rolfe H. Smith, Realtor
244 S. Telegraph
FE 3-7849 FE 3-7302

MILLER

GROWING FAMILY PROBLEM? — Here is your answer. 9 spacious rooms, 5 bedrooms and den or 6 bedrooms, 2 full baths, brick fireplace in living room and den, nice bright kitchen, basement, gas heat, double garage, good city location. Easily converted to income. Owner leaving city. Full price only $12,500. Will consider reasonable terms.

CITY WEST SIDE — 2 blocks to General Hospital, north of Huron Street. 7 rooms and bath, 4 bedrooms with huge walk-in closets, basement, full furnace, 2-car garage, large lot, needs decorating and minor repairs. Only $7,950 with low down payment.

CITY NORTH SIDE — Near Fisher Body and Pontiac Plant. An older home in good condition at a price you can afford to pay. 6 rooms and bath, basement, gas heat, only $7,950 with low down payment.

William Miller
Realtor FE 2-0263
670 W. Huron Open 9 to 9

DORRIS

OUTSTANDING BRICK BUNGALOW — $16,500. With beautiful view of exclusive Silver Lake. 10x20 glassed-in porch, living room, 18x19 with Colonial fireplace, kitchen, 8x17, with an abundance of birch cupboards and Formica counter tops, large ceramic bath with glass-enclosed tub, carpeting and custom drapes throughout. A cedar-paneled recreation room with fireplace that will make you want to have a party. Attached garage. Lot landscaped by White Bros.

ROCHESTER AREA — A custom-built rambling brick, 7-room ranch home with all the outstanding selling appointments demanded by today's most discriminating buyer. Situated on an acre lot. Enchanted by numerous hardwood trees. Full basement, 2 fireplaces, 2 baths, family room, outstanding basement, attached 2-car garage.

MIXED NEIGHBORHOOD — A steal in a 9-room home with two full baths, oil floors throughout. Exceptional basement, 4-car garage, solid concrete drive, South Marshall, easy terms.

MIXED NEIGHBORHOOD — A beautiful 3-bedroom home with new carpeting in main floor, ceramic bath. Dandy basement, $9,975. Terms. Also on Marshall.

4TH OFF JOSLYN — A good home with full basement and numerous appointments you will admire, including paved street and nice surroundings. $300 down.

WE NEED LISTINGS
BUYERS WAITING

DORRIS & SONS, REALTORS
2536 Dixie Highway OR 4-0224
MULTIPLE LISTING SERVICE

CHEAPER THAN
RENT
NORTH PONTIAC
$69 Down
NEW 3-BEDROOM HOME
$55 Month
"Excluding taxes and insurance. Everyone qualifies: Widows, divorcees, married persons with credit problem.
FEATURING
Wall-to-wall carpeting
All wood doors
Gas heat
Permanent hot water
Furniture finished cabinets
CALL ANYTIME DAILY, SAT. AND SUNDAY
626-9575

REAL VALUE
5 Bedrooms
West Side near General Hospital. Good condition. Full basement, garage. $350 down. Monthly payments only $58.85 plus taxes and insurance.

Reduced $1,400
Take advantage of this big savings. A 2-bedroom brick in Pleasure-Highlands. Full basement, garage, paved drive and street near bus line, lake privileges. $11,500 with 10 per cent down plus costs.

FHA—VA Repossessed
We have a complete list of these fine buys available. Come in or call for details.

HAYDEN

3 Bedroom
Tri Level
$9,995
$1,000 DOWN
1½-CAR GARAGE 82' LOT
FAMILY ROOM GAS HEAT
OPEN
DAILY 9 TO 6 P.M.
SUNDAY 1 TO 6 P.M.
WILL DUPLICATE ON YOUR LOT
J. C. HAYDEN, Realtor
EM 3-6684 10751 Highland Rd. (M-59)

ANNETT

Longfellow School
3-bedroom ranch, carpeted living room, family kitchen and tile bath. Gas heat. Fenced rear yard. Only $7,650 as low as $750 down.

Walled Lake—3 Acres
Ranch with 3 bedrooms, 22 ft. living and dining area, tile bath, family kitchen, w-a breezeway and att. 2-car garage. Full basement, auto. heat, $12,900, $400 down, plus closing costs.

10 Acres—Waterford
on blacktop road, 3-bedroom alum. sided bungalow, new roof and furnace, 2-car garage and barn. Over 300 ft. frontage on small lake. $17,000. terms.

6-Family Terrace
Good rental area convenient to fishing, golf and Pontiac. Motor. Separate basements and furnaces. All apts. have 2 bedrooms and rent for $60 per mo. $25,000 with easy terms.

WE WILL TRADE
Realtors 28 E. Huron St.
Open Evenings and Sunday 1-4

FE 8-0466

KENT

Established in 1916
OTTAWA HILLS — See this fine home. In like new trim, with fireplace. Full bath with shower. Attractive kitchen. Full basement with gas heat. 2-car garage. Now only $9,750. FHA approved terms.

CLARKSTON — Rambling old fashioned home on large corner parcel. Large living room with fireplace. Full basement, gas heat. Also 28x28 barn. $26,500. Terms.

PARTNERS — Here is a chance for two persons to each have a cozy cottage of their own. Surrounded by towering pines and fruit stream. 14 acres in Ortonville area. Only $15,000 — Terms.

Floyd Kent Inc., Realtor
2200 Dixie Hwy. at Telegraph
FE 2-0123 or MA 5-1744

GAYLORD

EXTRA SPECIAL ranch home of six rooms. Drapes, carpeting. Washer dryer. Walk-in pantry. Florida room and blouse windows. This is a excellent lake home. All the best of building and workmanship. $23,500 with terms. Call FE 8-9693 or MY 2-2821.

TWELVE ACRES with 3-room house. 2-car garage. $14,750 with terms. Call FE 8-9693 or MY 2-2821.

SIX ROOM. Ranch built in 1960. Basement. Oil heat. Excellent kitchen. $16,500 for vacant acreage. Available price $9,800 and terms. Call FE 8-9693 or MY 2-2821.

Lawrence W. Gaylord
FE 8-9693 or MY 2-2821
W. W. Flint Mall
Lake Orion

ARRO

We Build—We Trade
ST. MICHAEL'S PARISH
Large brick bungalow with 4-bedroom, oak floors, plastered walls, basement, gas heat, rec. room, storms and screens, partially fenced yard. Good neighborhood, close to shopping and bus. Only $11,950 FHA terms.

A STEAL ON THIS clean cozy 2-bedroom home. Bright cheery kitchen with built-in. Birch cabinets, oil furnace, spacious lot, garage. Only $6,950 on your lake privilege, paved drive and street near bus line, lake privileges. $11,500 with 10 per cent down plus costs.

ARE YOU LOOKING FOR country living with plenty of space for the kiddies to run, yet with easy access to fast transportation? Look no more. We have beautiful 10 - acre plots.

HOME PLUS INCOME. Beautiful brick and aluminum 3-family. Separate entrances. 2 full basements, 2 floors, plastered walls, full basements, heat, aluminum storms and screens, garage. Carpeting in living room. Spacious lot on paved street. All this and more for $17,900. Easy terms. Good land contract as down payment.

PHONE 682-2211
5143 Cass-Elizabeth Road
MULTIPLE LISTING SERVICE

STOUTS

Best Buys
Today
Bloomfield Schools
With this sharp 3-bedroom brick rancher, located on scenic shaded lot. Features carpeted living and dining area, fireplace, well planned kitchen and breakfast nook, ceramic bath, basement, rec. room, fireplace, oil forced air heat, attached 2-car garage, screened summer porch. Price set at $22,400 with terms. Call owner at 682-0000 for appointment.

No Car Needed
Neat 2 - bedroom home, right on bus line in Northern High area, basement, gas heat, large corner lot, fenced back yard, ideal for retired couple. Only $8,500 with terms.

Northern High
School area, neat 3-bedroom ranch home with gas heat, tile bath with shower, storms and screens, attached garage, paved drive. Anchor fenced back yard. Only $11,500 with terms.

46 Acres
Plus custom 3-bedroom brick ranch home in Walled Lake area. 1800 sq. ft. of living area, spacious kitchen with dishwasher, heatilator fireplace, 1½ baths, custom kitchen basement rec area, attached 2-car garage, large workshop, frontage on private lake, ideal for horse farm. Priced at $50,000 with terms. By appointment.

$450 Down
Immediate possession on this neat and clean east side home. 5 large rooms, part basement, large level lot, paved street. Only $4,500 total price.

Warren Stout, Realtor
1450 N. Opdyke Rd. Ph. FE 5-8165
Open Evenings till 8 p.m.
Multiple Listing Service

Val-U-Way

GI $200
No other costs. Sharp 3-bedroom home off Oakland Ave. Part basement, gas heat, aluminum storms, paneling in living rooms. Really nice for only $7,900.

INTEGRATED
Big 6-room home newly painted inside and out and completed with new furnace and new water heater. Only $500 down, $75 per month on land contract. HURRY! Immediate possession.

NORTHERN HIGH
Around the corner on Beverly Street is a really nice 3-bedroom home with garage and fenced lot. Has carpeting and nice kitchen and bath. A "RARE FIND" $9,500 to move in. FHA.

R. J. (DICK) VALUET
REALTOR FE 4-3533
345 OAKLAND AVE.

$495 DOWN — MODERN TWO BEDroom bungalow with over ½-acre of land near Oakland U. Full basement, gas furnace, valuable entrance. Plastic tile bath, two-car garage. Only $12,500. Oakland Township just outside City Limits.

$300 DOWN — Quick possession on this 6-room modern home. Located on a beautiful lot with 3 bedrooms, full basement, gas heat, aluminum storms, two-car garage. Ask for Mr. Brown. "A lot of comfort for living at a price you can afford."

SPECIAL — Modern bungalow near Northern High. Full basement, aluminum siding, attached breezeway and large two-car garage, tile bath, oak floors, good condition. Only $11,900 with terms.

IMMEDIATE POSSESSION — and only $495 down. "Excellent condition" just like new. Two-bedroom bungalow and new large two-car garage, near good lake. Call Mrs. Hamilton, FE 3-4463.

EXTRA SPECIAL — Here is the bargain of a lifetime. Large brick bungalow with attached 2-car garage and garage, oak floors, plastered walls, large 80x118 lot right near lake. Rear shag-rug parcel of land could be sold to settle estate and price reduced to only $12,500. We can handle with 10 per cent down. Here is a sensational value.

LIST WITH US — We accept trades and in this way many sales result that would not otherwise. Open 8:30 a.m. to 9 p.m. Multiple Listing Service.

L. H. BROWN, Realtor
509 Elizabeth Lake Road
Ph. FE 4-3564 or FE 2-0810

KAMPSEN

T-R-A-D-E-S
We will put you in the top dollar for your old home in trade. So why hesitate to purchase. NOW is the time

Seminole Hills
English colonial, 3 bedrooms and den, 1½ baths, 18½' living room, fireplace, dining, drapes and 2-car garage. $1800 down plus costs, or trade!

Rent Beater
So nice and clean — attractive inside and out, four rooms and bath, oil heat, tile bath, shower, paved street, well with A-1 escaped lot — no basement but a utility room instead. Only $65 per month after the $500 down payment.

Like a Jewel
A real sparkler — 3-bedroom ranch home, located in Drayton area on Seshabew Rd. Oil heat, 1½-car garage, fenced yard. Only $400 down on low FHA mortgage.

1071 W. Huron St. MLS FE 4-0921
After 8 call EM 3-4778

JOHNSON

REDECORATED 2 AND 3-BEDROOM HOMES
Low down payments. Closing costs move you in. Steady job, good credit only requirements. Land contract with 5¼ per cent interest.

4-ROOM BUNGALOW
Lake privileges. Canal front, fenced yard. Taxes $90. Full price $11,500.

ST. JOSEPH HOSPITAL AREA
6-room, 2-story frame, 2 bedrooms and bath. Full basement. Situated on corner lot, 1½-car garage. This home is in immaculate condition. $11,990. FHA terms.

After 6, call Howard Looney, FE 4-3976.

A. JOHNSON & SONS
FE 4-2533

CLARK

TRADE, 5 UNITS, 2 DUPLEXES OF 2 UNITS EACH, 1 SEPARATE 2-BEDROOM UNIT FOR LIVING QUARTERS. Four furnished units—Income. Waterford Township location. Present income $838 monthly. Could be worth more. Asking $21,000, terms, or will accept trade.

ON LAGOON LEADING TO OAKLAND LAKE. Make us an offer, asking price $10,700. Neat 2-bedroom bungalow on ½ acre landscaped. The home has tiled bath, fireplace, sunroom with d i n i n g space, full basement with recreation space, automatic furnace.

VACANT! IMMEDIATE POSSESSION. ONLY $10,950. Donelson & Clark Benedict's school district. You'll like this desirable home in good neighborhood. Has full basement, gas heat, oak floors, plastered walls, ceramic tile bath, expansion attic. A real buy.

CLARK REAL ESTATE
TO BUY, BUY, BUY, OR SELL
3101 W. HURON FE 3-7888
Evenings call FE 5-5146 or FE 3-1975
Multiple Listing Service

BRYSON

HOME FOR THANKSGIVING
IN ONE OF THESE
ST. MICHAEL'S PARISH — 4-bedroom home, full basement, gas heat, very neat and clean. An excellent buy at $10,500 with $350 down.

LOTUS LAKE — Beautiful ranch home, only 2 years old. Just a stone's throw from private sand beach. 12x24 panelled family room, full basement, carpeting and drapes. Large 2-car garage. An excellent value with only $2,000 down.

$50 PER MONTH — A home in the country with fruit trees, garden, greenhouse and car and garage. Will consider renting with option to buy. See it today.

TO BUY OR SELL CALL
DON BRYSON, REALTOR, MLS
Waterford Realty OR 3-1273

IRWIN

NORTH SUBURBAN — 3-bedroom ranch type bungalow with many deluxe features. Has carpeting, dishwasher, garbage disposal, drapes, automatic garage door and everything in A-1 condition.

8 ACRES—3-bedroom rambling ranch home with full basement, fireplace, unfinished attic and 30x40 Pontiac-Huron River near General Motor's Proving Grounds.

GI — Neat home with full basement, automatic gas heat and hot water, storms and screens and in good condition. Located on Raeburn St.

MULTIPLE LISTING SERVICE
GEORGE IRWIN, REALTOR
298 W. Walton FE 3-7851

CARNIVAL By Dick Turner



"I agree that absence makes the heart grow fonder. Your Jimmy has only been away one week and I like him that way better all the time!"

Sale Houses 49

WE ARE GOING ON VACATION. Our office will be closed until November 11.

REAGAN

REAL ESTATE
2551 N. Opdyke Rd.
FE 2-0156 FE 2-0157

NEW HOMES
Full Basements
$00
DOWN
$68
per mo.
Excluding taxes and insurance
Visit 3-bedroom model on Carlisle; Sylvan Kennett, 3 blocks from Fisher Body.
OPEN 10-8 DAILY
SPOTLIGHT BLDG. CO.
FE 4-0881
Ask about our trade-in plan

$150
DOWN
$79 Mo.
Excluding Taxes and Ins.
NEW 3-BEDROOM
FACE BRICK HOMES
FHA Approved
FULL BASEMENT — GAS HEAT
PAVED STREETS — LARGE ROLLING LOTS.
DIRECTIONS
Off M24 just North of Lake Orion, behind Aiken's Country Cousin.
MODEL OPEN
628-1565
CARLISLE BUILDING CO.

TAYLOR

CLARKSTON AREA—$250 moves you in. 3-bedroom rancher, handy to schools. Large lot. Payments less than rent. Only $9,700.

WATERFORD AREA — $250 moves you in. Ideal for children. 3-bedroom ranch, brick and frame, 1½ baths. Extra large lot. Dead end paved street. Payments less than rent. Only $10,900.

WE HAVE AN EXCELLENT SELECTION of nearly new homes in all areas. Down payments and low monthly payments. Call us.

Realtor — TAYLOR — Insurance
7732 Highland Road (M-59) OR 4-0306
Open 9 to 9

Lake . . .
Privileges on Lake Oakland boating and bathing beach. A spacious 3-bedroom ranch home. Besides the 14x27 living room, this lovely home has a full dining room and a 30-foot family room. Attached double garage. Setting 164x225 sets this home off to advantage. $16,500 — CONVENIENT TERMS CAN BE ARRANGED.

Income . . .
3 UNITS All rental location on W. Huron, near Tel-Huron. Live in main floor 3-room apartment and enjoy the large rooms and natural fireplace. Private entrance to 3-room upper apartment. A neat 2-bedroom bungalow, rented, TROUBLE-FREE GAS HEAT. SEE THIS!

Humphries

FE 2-9236
If no answer call FE 3-5922
83 N. Saginaw St.
Multiple Listing Service

HIITER

UNION LAKE — owner says sell. This 1 acre of land and excellent home is completely equipped in 2-car garage, chicken coop, fruit trees, $11,900, terms. More land available.

OAKLAND LAKE PRIVILEGES on excellent 2-bedroom, bath, new gas furnace, 200 ft. lot, only $6,800, low down payment.

NEAR DRAYTON — 5 rooms and bath, new kitchen, wall-to-wall carpet, breezeway, 2-car garage, large lot. All for $11,950, terms. Call Mr. Miller, realtor. FE 2-0179 or FE 4-3990 or FE 4-8924.

Income Property 50

4-FAMILY APARTMENT AT ROCHester, aluminum siding, 3 bdrms in each apt, $255 mo. plus use lnd in one. $3,500 down, $190 per month, MILTON WEAVER, REALTOR, 116 W. University, Rochester, OL 1-8163.

GI, NOTHING DOWN
2 apartments close in, city conveniences, $115 month income. Total $17,950.

3-FAMILY
Brick, Full basement, gas heat. Rentals are $250 a month. Close to shopping and schools. Excellent rental area. Total $25,000. This will pay for itself.

4-FAMILY
2 apartments up; two down, 3 are furnished. Full basements, gas heat, city facilities, $178 month income plus owner's apartment. $4,000 required. Payments only $75.

HAGSTROM
REALTOR
4900 W. Huron
Evenings call 682-0435 FE 4-0335

FREE RENT PLUS $216 PER month income. 3-room apartment for owner. (1) 3-room apartment, (3) 2-room to rent. Buy from owner. Call after 6 p.m. FE 4-0488. $5,000 down, $7,000 balance.

Income Property 50

2-3 FAMILY FURNISHED APARTment building, good income, call Eve., by owner, 334-1636.

Income
An unusual income property located in Auburn Heights. Consists of 3 nice modern bungalows, bath and gas heat and completely furnished plus nice home for yourself, 3 garages, large parcel of land. Convenient to schools, churches and shopping etc. Owner leaving Pontiac, will sell on land contract entire deal priced under $30,000.

Brewer Real Estate
FE 4-5181 Eves. 646-5104

Lake Property 51

LAKE FRONT LOT — BIG LAKE privileges. Only $2,600 or 3-105. FE 4-4509. Bloch Bros. Corp.

LAKE LIVING AREAS — LARGE private 4-unit beach, excellent swimming boat docks, 13 minutes Pontiac. $795 per unit down. 5-12pc. FE 4-4589. Bloch Bros. Corp.

TO SETTLE ESTATE, FURNISHED year-round cottage, Lake Huron privileges, $7,900, Call FE 4-6872 after 5:30 p.m.

WALTERS LAKE PRIVILEGES, beautiful hill sites. 3 lots, $1,000 total. Clarkston-Drayton Rd. & Bolton Rd., to sales office at 8895 Mo-Mel.

Lake front — 165x400' including cottage. $18,000 or offwise.

Sylven — 682-2300 — 623-1886.

Northern Property 51-A

2 LOTS, GOOD HUNTING, HILLman, Mich., FE 3-8020.

MODERN NEWLY FURNISHED cabin, McKinley area, good hunting-fishing. OR 3-0787.

NORTHERN MICHIGAN ACREAGE. 10 acres, $1,250 — $1,500.
G. W. SMITH FRANKLIN, MICH.

RANCH TYPE BLOCK HOME OR hunting lodge, 24x50' attached 2-car garage, modern fireplace, sliding glass doors, patio, 3 miles west of Hillman. $3,800, $800 down. Penfield, 5795.

Resort Property 52

TRAILER SITE, DON'T RENT, BUY 15 acres, $20 down, $20 a month, OR 3-1295. Bloch Bros. Corp.

Lots - Acreage 54

2 ACRES, CLARKSTON AREA, 200 feet road frontage, $2,500. 10 percent down. FE 4-4508 or FE 4-0810.

60 BY 119
$33-MONTH
WATTS REAL ESTATE NA 7-2950
1956 M-15 at Ball Eagle Lake

50X142 MT. CLEMENS HILLS SUBdivision, Harrington Rd. Pontiac Press, Box 10.

CLARKSTON — ½-ACRE LOT, $1,495. $10 down, $10 a month. Blacktop roads, gas. Close to everything. OR 3-1295. Bloch Bros. Corp.

HOWLAND AVENUE, $850 ALL improvements—$600. DI 2-0422.

24 ACRES
Overlooking Pine Knob Ski Resort, gently sloping, excellent view. Good investment at only $8,950 with easy terms.

5 ACRES
Near U.S. 10 and I-75 interchange. Clarkston area, $6,900 with terms. Beautiful building site. Only $695 down.

16 ACRES WITH HILLS and woods. Just north of Clarkston. $417 per month.

5 ROLLING SCENIC ACRES. Just E. of Ortonville, 330' frontage, 660' deep. $2,500, $100 down.

C. PANGUS, Realtor
ORTONVILLE NA 7-2815
422 Mill St. Open Mon. thru Sat.

NEAR NORTHERN HIGH — On paved street with curb and gutter, water and sewer. "Excellent neighborhood." Call Lee Hall, FE 3-4463. FHA approved. Price only $1,500 and the improvements cost almost this much. First offer, first served. L. H. Brown, Realtor, FE 3-4010 or FE 4-3564, Evenings call OA 8-3618. Ask for Mr. Brown.

BLOOMFIELD
Woodward-Square Lake area — Over 100 large wooded treed lots to choose from. Most have all improvements in. Priced from $990 up, terms. Woodward at Square Lake Road

RORABAUGH
REALTOR
FE 2-9053
FOR SALE — 5 LOTS IN WATERford Twp. By owner, $2,000 with terms. Or $1,500 cash. 673-9705.

Wanted!!
Lots in the City of Pontiac
SPOTLITE BLDG. CO.
FE 4-0881

Ladd's Building Sites

Wooded with City Water
Acre parcel near Rochester in a secluded area. All beautiful, large trees. $500 down.

Paved Road—Rolling
Drayton Plains area—some trees. Ideal for your building home and basement. Good drainage and wells. $500 down.

150x200', $1250
Good area with lake privileges. Excellent soil conditions, easy to drive your own well. $250 down.

Hi-Hill Village
An excellent selection of fine home sites. Some on hills, all on wide paved streets. Low as $200 down.

LADD'S, INC.
3895 LAPEER RD. (PERRY NOAL)
FE 4-2931 or OR 3-3107 after 7:30
Open Sun., 12 to 6

Business Opportunities 59

COMPLETE SELF SERVICE LAUNdromat equipment for sale at reasonable prices. EM 3-4651 before 2.

RESTAURANT BY OWNER IN PONtiac, seating 38, excellent equipment, lease, 5-year-old. Doing nice business every day. Reason for selling, business and ownership. FE 2-9677 after 5 p.m. Closed Sunday. Open 3 p.m. to 7 p.m.

SDD—SDM
No. 1770. Party store in city of 6,000 pop. Very good equipment. Liquor sales alone $65,000. Gross sales $100,000 per year, doing big business. Only $13,500 down. Includes inventory. Has an excellent future, has the heart attack and must get out.

State Wide—Lake Orion
1175 LAPEER RD. OA 8-1600
Ch. 1-1695 AFTER 5 OR 3-7700

Sale Land Contracts 60

20% DISCOUNT
Balance owed $2,850 with 6% interest. Discount $570. Your cost $2,280.

C. PANGUS, Realtor
ORTONVILLE NA 7-2815
422 Mill St. Open Mon. thru Sat.

$5 AN IMMEDIATE SALE $5
FOR YOUR

Land Contracts
See us before you deal. Warren Stout, Realtor, 1450 N. Opdyke Rd. FE 5-8165

ACTION
on your land contract, large or small. Call Mr. Miller, FE 2-0179. Broker, 3660 Elizabeth Lake Road.

Wanted Contracts-Mtg. 60-A

CASH FOR LAND CONTRACTS — H. J. Van Well, 4540 Dixie Hwy., OR 3-5285.

Wanted Contracts-Mtg. 60-A

ABSOLUTELY THE FASTEST AC-tion in town for land contract buyers waiting. Call Realtor Peterson, FE 4-5881, 1000 W. Huron.

CASH FOR LAND CONTRACTS, private. FE 2-9961.

$5 AN IMMEDIATE SALE $5
FOR YOUR

Land Contracts
See us before you deal. Warren Stout, Realtor, 1450 N. Opdyke Rd. FE 5-8165.

Money to Loan 61
(Licensed Money Lender)

BUCKNER

FINANCE COMPANY
WHERE YOU CAN
BORROW UP TO $1,000
OFFICES IN
Pontiac—Drayton Plains—Utica
Walled Lake—Birmingham

CASH

Loans to $3,000
Consolidate your bills with only one payment. No closing cost, and life insurance included. Repaid balance at NO EXTRA COST. Refinance your present loan and borrow the difference.

Pontiac Family Acceptance Corp.
317 National Bldg. FE 8-4023

Swaps 63

1954 FORD PICK-UP, 1955 FORD Station wagon, good condition, A-1 Marathon. 338-9225. 125 Oakland.

1955 FORD FOUR DOOR 6 CYLINDER straight stick. Will trade for boat and motor. Call after 5:30. 682-2367 after 5:30.

ANTIQUE KIMBALL REED ORGAN for deer rifle. FE 8-2511.

BROWNING GUNS
We buy, sell and trade guns. Pontiac Gun Exchange, 1200 Baldwin Ave. 682-0828.

FOR SALE OR TRADE — 19-INCH stereo, radio, phono unit, $350 or car of equal value. FE 2-6432.

1962 DODGE 1-TON UTILITY FOR ANY clean car. 334-6551.

SWAP $3,000 EQUITY IN HOME now rented at $80 per month for housetrailer 8 ft. wide, OR 3-2411.

THERMOPANE GLASS, ASSORTED sizes 24" by 24" in. Cash or? Al. FE 4-4228.

Sale Clothing 64

3 FULL LENGTH FUR COATS, 1 beaver, 1 skunk, size 14. FE 3-3047.

3 JACKETS, SIZES 14, 18 AND 38. Sportcoat, size 18; sweaters, sizes 38 and 42. Miscellaneous shirts. OR 3-0467.

BLACK SEAL SHORTY AND BLACK Persian lamb long. Mint. FE 2-7883.

Sale Clothing 64

FLORIDA BOUND MUST SELL full length black persian lamb coat. Paid $700, sacrifice $200 or best offer. Size 12-20. 1009 Summers Rd. Pontiac 338-2766. Shirley Ann.

LADY'S DRESSES, SIZE 14; SHOES, size 7½AA. 335-0576.

MAN'S TUXEDO AT LONG, EX-cellent condition. Woman's formal, 14, etc. MA 6-3955.

PERSIAN SILVER-GRAY CAPE jacket, luxurious skins, Dietrich costumed, classic style, size 12-14. Like new. Call 5-5214, 5275 cash. 682-2360.

MAN'S MK COAT, 2 SUITS, SIZE 40, $100.00 per coat or offer. Excellent condition. Woman's formal, 14, etc. MA 6-3955.

NORTHERN MUSKRAT-BACK COAT —Full length. Dietrich label, excellent condition. Size 18-20. FE 8-2079.

NEEDED WINTER COATS AND shoes for small children. Opportunity shop. St. James Church, 338 Lake Angelus, Birmingham. Mich.

MAN'S NAVY BLUE DRESS TOP-coat, size 42. MI 4-6089.

LADIES' MINK TRIMMED COATS —Full length. Dietrich label, excellent condition. Size 18-20. FE 8-2079.

Sale Household Goods 65

¾ SIZE INNERSPRING MATTRESS and box springs, custom frame, spotless. $35. OL 5-0081.

1 PAIR OF TWIN BEDS, BRASS headboards. MI 4-5899.

MURPHY BED, COMMERCIAL sized, night cabinet slinger, 12 width drapes, platform rocker, large ice box cabinet with ice shaver, antique mirror and furniture. FE 5-1927.

LOVESEAT, $25. OCCASIONAL chair, $15. New 4 year crib $14.95 and up. Gas and electric stoves, $25 and up. 5 piece chrome dinette $15. Maytag washer, $25. Bookcase, $5. Large 3-way lighting table $9. Refrigerators $19 up. Duncan Phyfe drop-leaf table, 6 chairs, $39. TV's dropleaf table, 6 chairs, $39. TV's $25 up. Simmons hide-a-bed, needs cover, $15. Portable Sunbeam mixer $6. New cotton mattresses $10.95. Bed frames $3.95 and up.

Pearson's Furniture
310 E. Pike FE 4-7881

5-PIECE SECTIONAL END TABLES and misc. FE 5-7846.

3-MONTH-OLD APARTMENT-SIZE range, gas, $35. 682-4227.

2 BARGAIN HOUSES
Grand Opening Specials
New Bargain House at 1460 Baldwin at Walton
Open until 9 p.m. during sale

4 COMPLETE ROOMS of furniture Brand new bedroom suites, living room suites, dining room suites, end tables, lamps and kitchen set. All for ONLY PER WEEK $359

BEAUTIFUL NEW 3-piece Priceless living room, brand new with zipper foam cushions, 2 end tables, coffee table, pair of lamps. Choice of colors. All for $97

LARGE 4-PIECE bedroom sets, brand new. Choice of cherry, walnut, lavender or mahogany $77

USED DEPARTMENT
Choice of 40 clean guaranteed used stoves, refrigerators and washers. All sizes, $20 up. Also rooms of furniture, 3 rooms, oil heaters. $99

Bargains on New Factory Seconds And All Used Furniture
BARGAIN HOUSE
BUY — SELL — TRADE
1460 Baldwin at Walton Ph. 338-9898
103 N. Cass at Lafayette. FE 2-6842

2 MAHOGANY END TABLES, STUdio couch, 2 upholstered chairs, card table with chairs, 2 step stools, bike, small chest-o-drawers, accordion, crib. MI 4-6089.

2 BEAUTIFUL BLOND END TAbles, $30. FE 5-7865.

3-PIECE LIVING ROOM SUITE, exc. condition, $30. FE 8-0271.

5-PC. WALNUT BEDROOM SUITE. Box spring and mattress. Like new. $175. Call FE 8-4383, after 5 p.m.

3-PIECE BROWN LAWSON SECtional, $25 — MA 6-2347.

3 PIECE WALNUT DINING SET, $75, call after 5 p.m. 682-2857.

5-PIECE BEDROOM SUITE. Excellent condition. FE 2-8482.

2 CHAIRS, 1 SOFA — $75, 1 stove, $45, refrigerator, $70. FE 3-5140.

2 ROOMS OF BRAND NEW FURniture, living room, bedroom and dinette, only $295. $50.00 weekly. Pearson Furniture, 210 East Pike, FE 4-1574.

4-PIECE MODERN MAHOGANY bedroom suite. Beautyrest mattress; round pedestal table; 5-piece dining room suite; 3-piece section-al sofa, all in good condition. MA 6-2980.

3 ROOM GAS OR PHILGAS SPACE heater. OR 3-0079.

9x12' WILTON WILTON RUG AND pad. 1000 James K. Blvd.

9x12 LINOLEUM RUGS $2.89
2 PLAID LINOLEUM RUGS 2 FOR 1C
TILE, CEMENT, TRIM FOR $9.95
ASPHALT TILE 4c ea.
5-PIECE DROP LEAF DOOR SHOP
2255 ELIZABETH LAKE ROAD

9x12 RUGS, 3 BRAND NEW! FOAM back, $14.95 each. Sofa bed, $26.88. Axminster heavy rug pads $9.95. Linoleum remnants, 99c. Parsons Furniture, 210 E. Pike.

2-PIECE DUNCAN PHYFE MAHOGany bedroom suite. Beautyrest mattress; round pedestal table; 5-piece dining room suite; 3-piece section-al sofa, all in good condition. MA 6-2980.

20-INCH GAS RANGE, LIKE NEW, $75. Also electric 5-piece dinette set. UL 2-3461.

30 SQUARE YARDS GRAY WOOL carpeting, $30. FE 8-0271.

ALL-WOOL HUNTING COAT, 46-48. Reasonable. OR 3-7481 after 5.

ALL OR ANY PART OF FURNITURE or appliances wanted quickly. Little Joe's Bargain House. FE 5-8995.

A SINGER 301 AUTOMATIC ZIG-ZAG sewing machine in wood cabinet. Does embroidery, blind hems, buttonholes, sews on buttons, monograms, etc., just set dial for all the sewing. Will send payments of $5.46 monthly or full balance of $41.18 or cash price of $39.95. Call Loan service. 1717 S. Telegraph. FE 4-0251.

CASH

Loans to $3,000
Consolidate your bills with only one payment. No closing cost, and life insurance included on unpaid balance at NO EXTRA COST. Refinance your present loan and borrow the difference.

Pontiac Family Acceptance Corp.
317 National Bldg. FE 8-4023

Swaps 63

1956 DODGE 1-TON UTILITY FOR clean car. 334-6551.

SWAP $3,000 EQUITY IN HOME now rented at $80 per month for housetrailer 8 ft. wide, OR 3-2411.

THERMOPANE GLASS, ASSORTED sizes 24" by 24" in. Cash or? Al. FE 4-4228.

Sale Clothing

Sale Household Goods 65

CLOTHES DRYER, OR 3-2301.

COUCH AND CHAIR, END TABLES, $50; paperhanger sleeve and roller, $10; drop-leaf table, $5; push-button electric stove, 30 feet white drapery, FE 3-7786.

CHEST OF DRAWERS, LARGE, blonde, $40. 681-4979.

COAL HEATERS, OIL BURNERS, coal burnaces; Taylor's, 602 Mt. Clemens.

DUNCAN PHYFE DINING ROOM table and 4 chairs; 3 burner gas range, 4-1-1973 after 3:30 p.m.

END TABLES, LAMPS, DRAPERies, dishes, coats, dresses, misc. FE 2-4262.

ELECTRIC RANGE, LIKE NEW, $85; apt.-size gas stove, clean, small oil stove, rugs and misc. FE 3-9665.

FRIGIDAIRE IN EXCELLENT CONdition, 84 feet with full freezer compartment, $65. 560 E. Montcalm. FE 2-9774.

FLOOR MODEL WASHERS AND DRYER, $20 TO $60 OFF.

FLOOR MODEL REFRIGERATORS, $20 TO $100 OFF.

FLOOR MODEL GAS AND ELECTRIC RANGES, $20 TO $60 OFF.

FLOOR MODEL GAS INCINERATOR, TO $60 OFF IN STALLED.

CONSUMERS POWER CO.
28 W. LAWRENCE

FRENCH PROVINCIAL DINING room set, very reasonable. FE 8-1884.

"FIRST TIME IN MICHIGAN" —FREE HOME DELIVERY— WHOLESALE MEATS AND GROCERIES

All nationally advertised brands. Savings by the case. Sugar, coffee, flour, butter, cake mix, cereal, soups, vegetables, fruit juices, Kleenex, pet milk.

YES!
UP TO 40 PER CENT
Free catalog and information showing how you can buy at these prices. 647-1377, 9-5.

GENERAL ELECTRIC TV SALES
G.E. FULLY AUTOMATIC ELECtric range with timer, very good condition, $80. Call after 5 p.m., $30; 5-year crib and mattress, very good condition, $30. FE 4-6871.

HOLLYWOOD DOUBLE BED, EXcellent condition, $40. MA 6-6332.

HOUSEHOLD FURNITURE INCLUding stove, refrigerator, bedroom suite and breakfast set. Also misc. items. 674-1665.

IRONRITE IRONER, LIKE NEW. FE 2-3876.

LIVING ROOM SUITE, WALNUT bedroom, lamps, sofa bed, TV, washer, kitchen set, other misc. items. All exc. condition. 673-0526, 2202.

LIQUIDATING

Entire stock of box spring and mattresses, living room and bedroom sets. Must be moved out. Remodeling business for sale. Terms necessary.
BEDROOM OUTFITTING CO.
4763 Dixie Drayton Plains

MATCHING SOFA AND CHAIR, coffee and end tables, dinette table and 4 chairs, desk, like new. Make offer. Days, FE 3-7055. Eves 693-8434.

NEW AND USED CARPETING FOR sale. We specialize in carpet cleaning and repair. Avon Floor Service Sales, 1650 E. Auburn Rd., Rochester, past John R. 852-2448.

OIL HEATER, GAS CONVECTIONER, humidifier bed, chest, settee and misc. items. FE 9-3460.

OVERSTUFFED SOFA AND 2 chairs, good condition. FE 4-4123.

RANGE, $25. REFRIGERATORS, $30 up. 21" TV, $30. Automatic washers, $16.95 and up. Rebuilt washers, 1-year guarantee, $99. Michigan Appliance Co. 3282 Dixie Hwy. OR 3-6011.

REFRIGERATOR, $25; ELECTRIC stove, $25; 21" television, $40; electric dryer, $30; washer, $25; gas stove, $25. FE 2-7626, Harris.

REFRIGERATOR, CROSLEY-SHELvador, 9 cu. ft. freezer top. Oil heater, 220 volt. 628-3090.

SOFA BED AND CHAIR, GOOD condition, $40 or best offer. 338-1235.

SINGER CONSOLE ZIG-SAG $39.30. Large selection. OR 4-1101. Curt's Appl.

SPECIAL

$20 A MONTH BUYS 3 ROOMS OF FURNITURE — Consists of: 9-piece living room suite with 2 step tables, 1 cocktail table and 2 table lamps.
9-piece bedroom suite with double dresser, chest, full size bed with innerspring mattress and box spring with 2 vanity lamps.
9-piece dinette set, 4 chrome chairs, formica top table, 1 bookcase, 9x12 rug included for $399.

WYMAN FURNITURE CO.
17 E. HURON FE 4-4981
36 W. PIKE FE 4-1561

SINGER SLANT NEEDLE DELUXE sewing machine, zig zagger for designs, etc., in modern walnut cabinet, factory overpayment of $60 per month for 6 mo., or $44 cash balance. Universal Company. FE 4-0990.

SINGER AUTOMATIC ZIG-ZAG — Fully balanced, no attachments needed. Curt's Appliance. OR 4-1101

TEN-YEAR "301" NYLON IN-ner-spring mattress pad, $8.95. A-1 Carpet Sales. FE 4-7110

STEREO, 1 YEAR OLD, WATER walnut, FE 5-4891.

UPRIGHT FREEZER, FRIGIDAIRE, like new, 14', $255. Paid $450. FE 4-8422.

USED REFRIGERATOR—Excellent condition, recent model. $1.50 per week.

GOODYEAR STORE
98 S. Cass FE 5-6123

WYMAN'S
USED BARGAIN STORE
Free registration for your Thanksgiving turkey
Open 9 to 5 and sign up
Spiece Maple dinette set $24.95
Spc. king size bedroom $29.95
36" gas stove $39.95
Spiece Living rm. suite $39.95
3-piece sectional sofa $49.95
Giant electric refrigerator $89.95
Spiece bedroom suite $89.95
18 W. Pike Easy Terms FE 4-0881

WARDROBE 48" ELECTRIC stove, metal bed spring and mattress, lamps, large rug, curtains, dishes, pillows, blankets, chairs, cooking utensils, large canvas, 913 Kenilworth.

WALNUT DINING ROOM SUITE, Walnut writing desk, chest of drawers. Call mornings, FE 2-1552.

Antiques 65-A

HEIRLOOM STERLING SILVERS — rosebowl exquisite and sterling silver service for 8. 333-3935.

SMALL ANTIQUE ORGAN CHERry. Exc. condition. Misc. items. OL 1-2097.

Hi-Fi, TV & Radios 66

BARGAIN CENTER
For used stereos and TV. 90-day exchange warranty.
SYLVAN STEREO-TV 682-0199

COMBINATION HI-FI, TELEVISION and AM radio, plus records. A-1 condition. $150. FE 3-7524.

SPECIAL OFFER
LIMIT TIME ONLY—FREE with every TV purchased, one year of cleaning. Service prices start at $9.95.
C. GOODRICH STORE
111 N. Perry FE 5-9121

USED TV'S, IN GOOD WORKING condition, 27" — Blond, mahogany or walnut.
GOODYEAR STORE
Downtown Store FE 5-7168

USED TV, G.E., 19-INCH PORtable, like new, 1 year old. $150 per week.
GOODYEAR STORE
98 S. Cass FE 5-6123

For Sale Miscellaneous 67

NEW SEE MODEL HOME WITH revolutionary solid VINYL SIDING. Many floors laid. Has vinyl siding on the market. Will sacrifice at less than CONTRACT DAMAGE. Color is clear thru so no paint to wear off. Should be no paint to wear off. Should be worth your time to see it. Will be showing daily to inspect this beautiful home. Located on Rochester Rd., 1 mile south of Rochester, cor. Elm Hill, 3 mi. N. of Auburn Rd. Rochester. Features also Alum. siding, storms, awnings.
JOE VALLELY CO. FE 5-9545
No money down OK 1-6423

100,000 BTU GAS FORCED-AIR furnace, completely installed to present duct work, average job, $395. Payments as low as $5 month. Call 682-1111.

1 LINOLEUM TRUCK, 3 FLOOR dollies, 8 record cabinets, 5 record-changer units, Seeburg intermediate cash register, 1 cabinet table, FE 4-0881.

3-WHEEL TRAILER, SPRINGER, $45.

3-WHEEL TRAILER, WRINGER washer, studebaker, V8 automotive, $15 each. High chair, baby's rocker, 54 inch; oil heater, $10; apt. gas range, $25. 825 Whitmore Lake Rd. 887-2944.

2 PELLA CASEMENT WINDOWS, double glassed and screened. One 4'x4', one 2'x4'. One 9-speaker pull pump. One rubber-tired wheelbarrow. McCandless, 11 N. Perry. FE 4-0611.

2 OIL TANKS, 250-275 GALLONS, with pump, burner oil stove, $25. 1958 Ford pick-up bed, $15. EM 3-4681.

2-WHEEL METAL UTILITY TRAILer, $60. OR 3-5490.

2 STORM DOORS, $10 EACH. 3 TV antennas, $5 each, good as new. FE 4-8419.

6 GREETING CARD CABINET racks, Lights, Forbes, 4500 Dixie Hwy. OR 3-9767.

9x12 RUGS ..... $3.95 Ea.
VINYL LINOLEUM ..... Sq. yd.
PLASTIC WALL TILE ..... Sq. ft.
BARGAIN OUTLET, 1075 W. Huron

A SINGER WITH DIAL ZIG-ZAGger in walnut cabinet. Makes 6 fancy stitches, designs, buttonholes. New payments of $3.96 monthly or total payments of $34.16. Michigan Necchi-Elna, FE 4-8421.

ANCHOR FENCES
NO MONEY DOWN FE 5-7471

BATHROOM FIXTURES, OIL AND gas furnaces, water softeners, steam boiler. Automatic water heater, humidifiers and supplies. Cross and pipe and fittings, Lowe Brothers Paint, Super Tymtone and Rustproof.
HEIGHTS SUPPLY
2685 Lapeer Rd. FE 4-5431

BEN HUR FREEZER, $195. 1957 Dodge V-8, $195.

BIRCH AND FORMICA CUSTOM cabinets, Formica tops.
Kitchens, Bedrooms and Labor
Double Sinks, $9.50, Faucets, $9.50
KITCHEN INTERIORS
3127 W. Huron St.

BUILDING AND CONTENTS FREE of wrecking and removal. FE 8-1370.

BEEP AND PORK — HALF AND quarters. Open 9-6. 852-7168, 4511 Seymour Lake Rd. Oxford.

CHRISTMAS TREES, WHOLESALE, 2 miles north of Standish on M-76, Latta Farm.

HAVE 750 PRUNED SCOTCH PINES for wholesale or pick-it's. $20 W. Buena Rd. 3 miles S. of Milford. 685-2278.

Hand Tools-Machinery 68

LATHE, METAL TURNING WITH attachments, wanted. UL 2-4614.

WANTED SMALL USED TRENCHer, 4' deep. Call FE 2-9115.

Cameras - Service 70

MOVIE CAMERA AND PROJEctor combination. Wittnauer cine twin, $200. 334-6007.

Musical Goods 71

LOWREY HOLIDAY ORGAN, EXcellent condition. $550. 693-2919.

RENT
A NEW GRINNELL
PIANO
Music lessons included
Choose your style and finish
All payments apply if you buy
$2.00
PER WEEK
Grinnell's
DOWNTOWN STORE FE 5-7168
PONTIAC MALL Call M 4-5107

BUNDY CLARINET, B-FLAT. 390 Hillfield. FE 5-6092.

CONSOLE CHORD ORGAN, UNpaid balance $44. Curt's Appliance. OR 4-1101.

ANTIQUE CHICKERING GRAND piano, $295. Excellent playing condition. UL 2-0567.

DON'T JUMP OFF
The deep end for your new or used organ or piano. Locally owned and operated. Over 30 years experience in the music business. See us before you buy.
Phillips Petroleum Co.
"Authorized Dealer"

GIRL'S BICYCLE, EASY SPIN washer, Remington typewriter, very reasonable. 851-1645.

GARAGE SALE. FRIDAY, SATURday, Sunday. 210,000 BTU oil burner, ½ hp. motor, Kenmore 2-speed power saw and bench. Many other items. 4019 Quarton Rd., E. of Telegraph.

GREAT LAKES HOUSETRAILER, 27x8, inner-spring mattress, 2-door, low. 60401 Kittie Rd., Washington, Mich. 1½ miles E. of Van Dyke, Washington exit of I-94.

GARLAND GAS STOVE, $20. GIRLS 26 in. bike, $5. 2 semi-formals, size 9-10. 682-1111.

GAS FORCED-AIR FURNACES— Will install with new 20-gallon automatic gas water heater, down payment. 5 years, terms. FE 2-0385.

GAS FURNACE, USED, LIKE NEW. Call 682-1111.

GAS SPACE HEATERS, ALL SIZES at bargains. Thompson's, 7705 M-59 West.

GERY'S 4 GAY GIRL — READY made or your cleaning: carpets with Blue Lustre. Rent electric shampooer $1. McCandless Carpet.

HOT WATER HEATER, 30 GALLON gas, consumers approved $89.95 value, NOW $65 and $69.95 guaranteed. Michigan Fluorescent, 393 Orchard Lake—16.

HOT WATER BOILER AND CONtrols; approximately 5 years old, 150,000 BTU with new gas conversion burner. FE 8-3468.

HOT WATER BASEBOARD SPECIAL $1.39 per ft. Thompson's, 7705 M-59 West.

HOUSE TRAILER HITCH WITH ball. Reasonable. FE 8-6439.

IRONER, ROLLER SKATES, APTsize gas stove, clocks. 682-0611.

LOST — THE NON-PEELING white paint on our 4 doors. Full line of Glidden paints. Warehouse Paint Co. 3678 Orchard Lake Rd. 682-2820.

MEDICINE CABINETS, LARGE 30" mirrored, slightly marred, $3.95 — large selection of cabinets on display, 24" vanity with doors, Terrific buys. Michigan Fluorescent, 393 Orchard Lake—16.

ONLY $75
Everhot Heater
MANUFACTURER'S 30 GAL. STORAGE CAPACITY. 50 GAL. LONG FIRST HOUR RECOVERY.
Gas Fired
AUTOMATIC CONTROL, MODEL NUMBER 65-50G.
Glass Lined
FOR FURTHER INFORMATION WRITE PONTIAC PRESS BOX 21
ORNAMENTAL IRON PORCH AND railing, custom made, posts, ALVIS CABINETS, 1570 Opdyke. FE 3-7981.

PORTABLE REMINGTON TYPEwriter, good condition, $35. Call FE 4-0611.

PORTABLE STEAM BOILER AND chainfall, OR 3-2702.

PLYWOOD OR ALL KINDS
Plywood Distr. FE 2-0409

PLYSCORD
CASH AND CARRY
¼" 4'x8' $2.95
⅜" 4'x8' $3.85
½" plugged and sanded $4.25
¾" 4'x8' $5.95
¾" plugged and sanded $4.99
Also Particle BOARD
Less Baldwin
PLUMBING BARGAINS. FREE, 1964 catalog. Save 50%. Complete bathroom, $49.95; 2-piece bath group, $89.95; kitchen sink, $19.95; lavatory, $14.95; shower stalls with trim, $32.95; 2-piece bath group, $89.95; tubs, toilets, sinks. Pipe cut and threaded. SAVE PLUMBING CO. 1200 S. Saginaw FE 3-9200

ROSE-BEIGE FIBERGLASS DRAperies, 2 pr. 69" long x 54" wide, no measurement. Also Liberian squirrel stole, petite size. Reasonable. MY 3-7196 after 5 p.m.

RUMMAGE SALE 9 A.M. FRI. day, Nov. 8. Birmingham Unitarian Church, 651 Woodward Ave., Bloomfield Hills.

SHALLOW WELL PUMP
UL 2-8160

SURPLUS

Bolts-Nuts-Washers Etc. 10c lb. up. 100,000 misc. new and used surplus items, at the Whopper Bowl, 1980 Dixie Hwy. OR 3-9511.

SUMP PUMPS SOLD, RENTED, REpaired. Corne's Rental, FE 8-6442.

SPEED QUEEN IRONER, 240-GAL. oil tank. 335-2466.

SPACE HEATER, OIL TANK AND 2 storm windows. FE 4-7664. After 1 p.m.

STALL SHOWERS COMPLETE — with faucets and curtains $69.50 value $34.50. Lavatories complete with faucets, $14.95. Toilets $18.95. Michigan Fluorescent, 393 Orchard Lake—16.

SEWER PIPE

CHANNEL PIPE PERF. PIPE
WALL COPING—LINE LINER
COMPLETE STOCK OF FITTINGS
4" DRAIN TILE—10c EA.—PICKUP
BLAVLOCK PIPE & SUPPLY CO.
81 Orchard Lake Ave. FE 5-7101

TWO 16X28 JALOUSIE WINDOWS. $30. FE 5-6092.

TALBOTT LUMBER

Glass installed in doors and windows.
1025 Oakland Ave. FE 4-4595

TYPEWRITER, $20. DITTO, $45. FE 4-4488.

THE SALVATION ARMY
RED SHIELD STORE
125 WEST HURON ST.
Everything to meet your needs. Furniture, furnishings, clothing and pipe and fittings. Lowe Brothers Paint, Super Tymtone and Rustproof.
HEIGHTS SUPPLY
2685 Lapeer Rd. FE 4-5431

VAN-TY AND HAND BASIN SET-up, complete, $59.95. Toilets $19.95 gas automatic water heaters, 84s. Thompson's 7005 M59 west.

WAREHOUSE CLEARANCE OF office desks, chairs, files, drafting tables, typewriters, adding machines, check writers, mimeograph machine, Forbes Printing & Office Supply, 4660 Dixie Hwy., OR 3-6782 or MI 7-2444.

Christmas Trees 67-A

18,000 WELL SHAPED BEAUTIFULly colored scotch pines. Real bargains in Christmas trees. 852-3768, 4511 Seymour Lake Rd. Oxford.

CHRISTMAS TREES, WHOLESALE, 2 miles north of Standish on M-76, Latta Farm.

HAVE 750 PRUNED SCOTCH PINES for wholesale or pick-it's. $20 W. Buena Rd. 3 miles S. of Milford. 685-2278.

Hand Tools-Machinery 68

LATHE, METAL TURNING WITH attachments, wanted. UL 2-4614.

WANTED SMALL USED TRENCHer, 4' deep. Call FE 2-9115.

Cameras - Service 70

MOVIE CAMERA AND PROJEctor combination. Wittnauer cine twin, $200. 334-6007.

Musical Goods 71

LOWREY HOLIDAY ORGAN, EXcellent condition. $550. 693-2919.

RENT
A NEW GRINNELL
PIANO
Music lessons included
Choose your style and finish
All payments apply if you buy
$2.00
PER WEEK
Grinnell's
DOWNTOWN STORE FE 5-7168
PONTIAC MALL Call M 4-5107

BUNDY CLARINET, B-FLAT. 390 Hillfield. FE 5-6092.

CONSOLE CHORD ORGAN, UNpaid balance $44. Curt's Appliance. OR 4-1101.

ANTIQUE CHICKERING GRAND piano, $295. Excellent playing condition. UL 2-0567.

DON'T JUMP OFF
The deep end for your new or used organ or piano. Locally owned and operated. Over 30 years experience in the music business. See us before you buy.
Phillips Petroleum Co.
"Authorized Dealer"

"You'll Do Better at Sherry's"
LEW SHERRY MUSIC CO.
MI 1-5000 FREE Parking on Rear (Across from Birmingham Theater)

LOWREY ORGAN, NEVER USED, priced to sell, $600. FE 4-8203, after 5 p.m.

New All-Electronic Organs

2 manuals, 13 pedals; made by an organ builder
$550
with bench, music and lessons.
MORRIS MUSIC
34 S. Telegraph Road
(Across from Pel-Huron)
FE 4-0566

RENT
A Trumpet, Cornet, Trombone, Flute, Clarinet, Violin or Snare Drum Kit
$5.00
A MONTH
Rent for as long as you wish, all money apply to purchase. UNLIMITED RENTAL PRIVILEGES
Grinnell's
DOWNTOWN STORE FE 5-7168
PONTIAC MALL 682-0422

USED CONN SPINET ORGAN Mahogany $650

Floor Model Thomas Model 8 Walnut $479.50

New Wurlitzer Piano Model 30 Early American with bench Maple $755

Wiegand Music Co.
WURLITZER - THOMAS DEALER
Pontiac's
Sheet Music Headquarters
469 Elizabeth Lake Rd.
(opposite Pontiac Mall)
FE 2-4924

SALE GUITARS . . . ACCORDIONS
Loaners and lessons. FE 5-5428

IF YOU WANT TO SELL Your Piano
CALL MR. STEFFENS AT
Grinnell's
DOWNTOWN STORE, 27 S. Saginaw
FE 5-7168

Office Equipment 72

NEW PORTABLE TYPEWRITER, $29.50. Unclaimed layaway. Curts Typewriter Co. 335-9711.

USED OFFICE EQUIPMENT — Desks, chairs, files, adding machines. All types. Forbes Printing & Office Supply, 118 W. Huron.



Sporting Goods 74

1 12-GAUGE MAGNUM DOUBLE OR automatic wanted. Also good reloading tools. FOR SALE OR TRADE, 1 16-gauge double magnum (like new), 12-gauge double Winchester 30-gauge pump, also several fine rifles and handguns, scopes, mounts, ammunitions. Trades accepted, what have you? Call for details, 12 noon until midnight. OR 3-4774.

8-FOOT ALUMINUM PICK-UP CAMper. Sleeps 4. MA 5-2666.

30.06 WINCHESTER WITH CUSTOM stock, 4-power scope. Remington .22 auto. rifle, 22 revolver, P38 auto. pistol. FE 8-8077.

30.30 LEVER ACTION, $35. 30.06, $65. 30.30 Winchester, new, $65. FE 2-4332.

ALL RED WOODLITH HUNTING coat, size 40. OR 3-2845.

MOSSBERG 16-GAUGE OLD ACTION shotgun with select-o-choke. Mi 6-0309.

DEER HUNTERS' TENT, 16X16. Army. $30. MA 5-1464.

SPORTSWAY AQUALUNG, REGULUS, backpack, tanks, $99. FE 2-2991.

Cliffer Dreyer Others

The most complete one-stop center for all your sportsman needs. Authorized dealer for Lyman-Bushnell-Weaver and Browning scopes.

We also are authorized dealer for all BROWNING, WINCHESTER, REMINGTON, ITHACA, WEATHERBY Guns on display at all times.

SCOPE MOUNTING and GUNSMITHING
Rifle, Shotgun and 'Pistol
Range and Trap Shooting
COLT PISTOLS

FREE—Gun case with the purchase of a gun.

Cliff Dreyer
Gun and Sports Center
15210 Holly Rd.; Holly ME 4-6771

2 RIGHT CAMPERS, BOUGHT NEW in April, 1963, off. Sleeps 4. Ideal for deer hunters. FE 4-0029.

REMINGTON, AUTOMATIC, 30.06, with scope. FE 5-4984.

BIG SELECTION, USED SHOT guns and rifles. Free case with purchase. Bobby Lee Sporting Goods, 4-5141. 15 N. Saginaw.

SKID-LOADER MOUNTED SNOW plow, sleeps two, gas lights, stove. Can be seen at 3505 Auburn Rd., or call UL 2-2125.

METAL SKIS, BINDINGS AND double boots 10½. FE 5-8520 after 5.

RIFLE AND WEIGHTS. FE 2-7748 after 2:30.

50 REMINGTON PUMP WITH shells, $45. FE 5-3298.

SHOTGUN LEATHER SADDLE, COMplete. Saddle bags, Pony saddle, $30. Also 2 other saddles, $40 each. 673-0972.

GUNS — BUY, SELL, TRADE
Bagley
BROWNING 12-GAUGE AUTOmatic with fitted leather case, $85. OR 4-0077.

APACHE CAMP TRAILER — SALES in Lapeer will be moved the last week of October. Reopen Monday, Nov. 4th with rock-bottom prices on 1963 factory demonstrators and factory experimental models. For big savings see a camp trailer see us Nov. 4th through Nov. 9th. Open daily. Apache factory home town dealer, 1 mile east of Lapeer on M21.

COMPLETE STOCK OF RIFLES — SHOTGUNS. Assorted ammunition. Must be sold. Sid's, 53 N. Saginaw.

BROWNING GUNS
New and used. We buy, sell and trade. Barnes - Hargraves Hdw., 742 W. Huron.

GUN REPAIRS, SCOPE MOUNTING, blueing. We buy, sell and trade all guns. Burr-Shell, 375 S. Telegraph Rd. FE 2-4106.

REMINGTON .300 Savage with Williams peep and shells, $70. Smith and Wesson K-22 M.R.F. with regular .22 cyl.; Smith and Wesson 357 mag. OR 3-6270.

Sand-Gravel-Dirt 76

AL'S LANDSCAPING, TOP SOIL, black dirt fill, gravel and manure. FE 4-4228. Open Sat. 8-4.

BLACK DIRT, TOP SOIL, SAND, fill, gravel. Mel's Trucking, FE 5-7778.

BROKEN SIDEWALK FOR RETAINing walls. Delivered. FE 4-3377.

DARY, fill, gravel, top soil, 3 yards, $10 delivered, FE 4-6588.

GOOD RICH, BLACK DIRT, 6 yards, $10. FE 4-1869.

PONTIAC LAKE BUILDERS SUPply, sand, gravel, fill dirt. OR 2-1536.

Wood-Coal-Coke-Fuel 77

18- TO 24-INCH APPLE, HICKORY and oak. After 6. 673-9081.

DRY SEASONED TROTWOOD. EXCEL-lent, $1.400. FE 2-2915.

DRY 16x50" GARDNER, 2 BEDrooms, end kitchen, circular bar. Colored fixtures. Boxing in and oil tank included. $1,600.

SWAP $2,000 EQUITY IN HOME now rented at $80 per month for housetrailer of equal value. 673-1073.

1959 CURTIS 8 BY 35, 2-BEDROOM exc. cond. best offer. 6-24W3.

Detroiter
Alma Pontiac
Finest in Mobile Living

DOWN PAYMENT STOPPING YOU? DON'T LET IT
CHECK THESE TREMENDOUS —BUYS—

—1964 Models—

46x10 2-bedroom	$395 dn.
50x10 2-bedroom	$450 dn.
54x10 2-bedroom	$495 dn.
54x10 Span-O-Wide	$595 dn.

—Over 30 models on display—

—USED BARGAINS—

8 and 10 wides, 1, 2 and 3 bedrooms, over 25 to select from.

Bob Hutchinson—
MOBILE HOMES
4301 Dixie Highway Drayton Plains
Open 9 to 9 Daily Sat. 9-6
Sun. 12-5

VAGABOND 1959, 10 BY 50 FEET. A-1 cond. Gas heat, air conditioning, washer and dryer, many other features. A steal at $4,500. 674-2611, call for Country Estates mobile homes community, 8220 W. 8 Mile Rd. After 5 p.m. or weekends call South Lyon, GE 8-3601 after 6 p.m. or weekends.

MODERN MOBILE HOME, 50X10, 2-bedroom, front kitchen with auto. washer and drier, new carpeting, awning, fuel tank. FE 8-6602.

EXPERT MOBILE HOME REPAIR service, free estimates. Also parts and accessories. Bob Hutchinson Mobile Homes, Inc. 4301 Dixie Hwy., Drayton Plains, OR 3-1202.

Poultry 85

FANCY CHICKENS, PEACOCKS, turkeys, guineas, pheasants and geese; ME 7-5199.

GOLDEN ANNIVERSANTS, 65 EACH. 8964 Elton Rd. Clarkston.

PRIME GRADE TURKEYS, raised on wife, not scientific formula. Special large amount of white meat, fresh dressed for Thanksgiving and Christmas. Turkeys .50 a pound. Ridgewood Farms, OL 2-6301.

Farm Produce 86

POTATOES — GRADED $1 PER bushel, flat rate for 6-bushel containers. Ferris King, corner of Andersonville and Hall, Lake Road.

APPLES FOR EATING AND COOKing. Cider: Dodd's Orchard, 2330 Dutton Rd., Rochester.

APPLES — NEW SALESROOM open at Stony Creek Orchard. Popular varieties of apples. Cider. Turn west on Romeo or 32 Mile Rd.

APPLES SPRAYED, $1.50 PER bushel, up. Rich-Orchard, Oxford. Cash. Ed. Jones, 693-9776. Dermour Lake Rd. OA 8-3544.

APPLES AND CIDER, MAHAN ORchard, 618 E. Silver Lake Rd., 1 block east of Joslyn, closed Sundays.

APPLE SALE
$50 Bu. Apples
$1.75 Per Bu.
These are all good eating and cooking apples for which we do not spray. Available in controlled atmosphere storages (10,000 bu. capacity). Several popular varieties. Cider, pears and fresh Sweet Cider. Oakland Orchards, 2205 East Commerce Rd. 1 mile east of Milford. 8 a.m. - 6 p.m. daily.

FOR THE FINEST IN HONEY, FRESHLY PRODUCE, SEE
Bob & Bill's Produce Co.
7608 Highland Rd. (M-59)
Pontiac 673-5631
(1 Mile West of Airport Rd.)

Farm Equipment 87

NEW AND REBUILT CORN PICKers in stock, we trade and finance. Davis Machinery Co., Ortonville. NA 7-2881. Open Sundays. Home life and New Idea dealer.

TRACTOR SPECIALS: We offer on our clearance sale 1963 new John Deere tractors; 2010 gas tractor fully equipped with 40 gas tractors fully equipped and with loaders. 1010 special. Also used diesel tractors, 400 and 1400 hours. Priced to move, we trade and finance. Also Case and Ford Harware. Phone Hartland 2511.

USED TRACTORS
All sizes and makes
KING BROS.
FE 4-0734 FE 4-1662
Pontiac Rd. at Opdyke

Travel Trailers 88

14 FT. SPORTSMAN TRAILER. Only $650. Sleeps 4, stove, heater, light, oil heater. 65 Summit Street.

15½-FOOT ALUMINUM TRAILER; sleeps 5. $725. FE 5-0900.

ALL NEW TRAVEL TRAILERS now on display — Airo Flow, Frolic, Trotwood, Wood-Mor, Dorsey, Woods, Skamper and truck campers. Some used rentals left from $250 up. Hitches installed. Everything for trailers — we have it. Special rates on winter rentals. Trailer storage. Jacobson Trailer Sales, 5090 Dixie Hwy. OR 3-5981.

AIRSTREAM-LIGHTWEIGHT TRAVEL TRAILERS
Since 1932. Guaranteed for life. See them and get the best deal from at Warner Trailer Sales, 3098 W. Huron (plan to join one of Wally Byam's exciting caravans).

NOW SHOWING

The New Holly Travel Trailer and Truck Campers, also Star Camping Trailer.

ELLSWORTH AUTO AND TRAILER SALES
4577 Dixie Hwy. MA 5-1400

CENTURY
TRAVEL TRAILERS
Lifetime guarantee. Custom-built quality at factory-to-you cost. Complete service on hitch installation, car wiring.
WINTER STORAGE
AUTO AND MOBILE SALES
309 W. Walton Blvd. FE 4-0928

JACKS SAYS "THE PRICES ARE RIGHT, ON CREES, and FRANKLINS. In stock.

If you can GUESS within $$ of our prices on trailers you will get a Reese Equalizer hitch. Plus free installation.

Holly Trailer Sales
15210 Holly Rd. Holly ME 4-6771

NOVEMBER SPECIAL
1964 models, factory self-contained, $7,695. 13-foot Aristo Traveler, $795. Goodell Trailer, 3200 S. Rochester Rd. UL 2-4500.

SALE — SALE
"Rental Units"
Right Campers, Wolverine and Wilnebago Pickup Campers.
Trailblazer Travel Trailers.
F. E. HOWLAND
3255 Dixie Hwy. Waterford OR 3-1456

MOVE UP TO WESTERN PRESTige — The Aristocrat of the Highways. The Travel Trailer PRESS by Streamline, now on hand in Holly.
Holly Trailer Sales
15210 Holly Rd. Holly ME 4-6771
Open Daily and Sunday

RESULTS OF SUMMER TRADING 15 good used units, $695 to $995. New Yellowstones and Gems, 16' to 27' feet.
Self-contained and regular priced to suit.
OXFORD TRAILER SALES
1 mile south of Lake Orion on M24
693-2071

TRAVEL TRAILERS

Ayalair—The new light weight, self contained—Also Fleet-Wing and Tawas. Reserve self contained trailers

ELLSWORTH AUTO AND TRAILER SALES
4577 Dixie Hwy. MA 5-1400

Housetrailers 89

17-FOOT HOUSETRAILER, SLEEPS 6. All gas unit, $650. 682-8621.

50X10 MOBILE HOME FURNISHED and set up on lot. Must sell. EM 3-2942.

24 FOOT LIBERTY, GAS STOVE, hot water, refrig., oil heater with under skirting, set up on lot. Only $2542 Pontiac Lake Rd. at the White Rock brewery.

1958 30x8' TROTWOOD. EXCELlent, $1,400. FE 2-2915.

1960 10x50' GARDNER, 2 BEDrooms, end kitchen, circular bar. Colored fixtures. Boxing in and oil tank included. $1,600.

SWAP $2,000 EQUITY IN HOME now rented at $80 per month for housetrailer of equal value. 673-1073.

1959 CURTIS 8 BY 35, 2-BEDROOM exc. cond. best offer. 6-24W3.

Detroiter
Alma Pontiac
Finest in Mobile Living

DOWN PAYMENT STOPPING YOU? DON'T LET IT
CHECK THESE TREMENDOUS —BUYS—

—1964 Models—

46x10 2-bedroom	$395 dn.
50x10 2-bedroom	$450 dn.
54x10 2-bedroom	$495 dn.
54x10 Span-O-Wide	$595 dn.

—Over 30 models on display—

—USED BARGAINS—

8 and 10 wides, 1, 2 and 3 bedrooms, over 25 to select from.

Bob Hutchinson—
MOBILE HOMES
4301 Dixie Highway Drayton Plains
Open 9 to 9 Daily Sat. 9-6
Sun. 12-5

VAGABOND 1959, 10 BY 50 FEET. A-1 cond. Gas heat, air conditioning, washer and dryer, many other features. A steal at $4,500. 674-2611, call for Country Estates mobile homes community, 8220 W. 8 Mile Rd. After 5 p.m. or weekends call South Lyon, GE 8-3601 after 6 p.m. or weekends.

MODERN MOBILE HOME, 50X10, 2-bedroom, front kitchen with auto. washer and drier, new carpeting, awning, fuel tank. FE 8-6602.

EXPERT MOBILE HOME REPAIR service, free estimates. Also parts and accessories. Bob Hutchinson Mobile Homes, Inc. 4301 Dixie Hwy., Drayton Plains, OR 3-1202.

1954 8X35 FOOT MICHIGAN 4-8-trailer, 2-bedroom, ideal for hunting cabin, Call after 6 p.m. MA 4-2297.

GLIDER 1958, 8X36, COMPLETE bath, 2 bedrooms, furnished. EM 3-4533.

OXFORD TRAILER SALES

New 60' and 53' 12' wide, 2 and 3-bedroom units. One of the area's best buys in mobile living anywhere today. See the latest in ultra modern 12' wide units. Low bond deluxe. For those who want only the best.
48' x 16' wide General, a complete home, 2 or 3 bedrooms. These units on display right now.
20 other new 10' wides plus 20 used coaches, all prices. Priced to suit the buyer, terms reasonable.
OXFORD TRAILER SALES
1 mile south of Lake Orion on M24
MY 2-0721

NEWLY REDECORATED 1958 GARdener Housetrailer 10x41. 673-8092.

Parkhurst Trailer Sales

FINEST IN MOBILE LIVING 15 TO 46 feet. Featuring New Moon, Buddy and Nomads.
Located half way between Orion and Oxford on route M24, next to Alban Country Cousin, MY 2-4611.

SHORTS MOBILE HOMES
Good used home type trailers. 10 PER CENT DOWN. Cars wired and ready to double. Complete line of parts and bottle gas.
Wanted Clean Trailers
FE 4-9743 3172 W. Huron

Rent Trailer Space 90

NEW SPACES. PONTIAC MOBILE Home Park, 229 E. Walton.

Auto Accessories 91

WANTED: VOLKSWAGEN MOTOR, 1960-1960. Phone OR 4-1073.

Auto Service 93

CRANKSHAFT GRINDING IN THE car. Cylinders reborred, Zuck Machine Shop, 23 Hood, Phone FE 2-2563.

Bicycles 96

USED 25" UP; NEW $29.88 UP. Scarlett's Bicycles & Hobby Shop. 50 E. Pike FE 2-9843.

Boats—Accessories 97

19 FOOT OUTBOARD CRUISER, hull, fiberglass, 1960. 684-3982.

Attention Boaters!
DON'T WAIT-DON'T HESITATE
UP TO 30% DISCOUNT!
CHOOSE YOUR OUTFIT NOW
BOATS - MOTORS - TRAILERS
LAY-AWAY AND TERMS
MERCURY-WEST BEND
Boat Motor Storage
CRUISE-OUT BOAT SALES
63 E. Walton 9 to 6 FE 8-4402

BOAT STORAGE
AND HAULING
INSIDE OR OUTSIDE
UP TO 26 FEET.
OPEN 7 DAYS
CASS LAKE MARINE
3981 CASS ELIZABETH RD.
682-0851 626-3014

CLEAR THE DECKS!
Everything Must Go!
Up to 25% Discount!
Large Dual-Deck Cruiser
EVINRUDE MOTORS
Inside-Outside Storage
BOAT REPAIRS
AND SERVICING
"Your Evinrude Dealer"
Harrington Boat Works
1899 S. Telegraph 332-8033

DOUBLE DECK PONTOON BOAT, also row boat. Best offer. OR 3-7344.

Fall Clearance Sale!
All boats must

New and Used Cars 106

1961 CHEVY BEL-AIR 4 DOOR, V8 engine, automatic, radio, white-blue, matching interior, like new, must sell, one year warranty. LLOYDS, 6670 Dixie Hwy., Clarkston MA 5-5933.

FREE—50 Gals. of Gas
with car purchase

1963 CHEVY IMPALA CONVERTIBLE with radio, red finish, and is ready to go! $1,795.
JOHN McAULIFFE
FORD
630 Oakland Ave. FE 4-0101

1962 Impala
Chevrolet sport coupe. Radio, heater and whitewall tires. This car is immaculate. The condition throughout is just like new. Full price, only

$2095

Pontiac Retail Store
65 Mt. Clemens St.
FE 3-7954

1962 CHEVY IMPALA, 327 HORSEpower 4 speed. Must sell. Best offer. FE 5-5616.

1962 CHEVY SUPER SPORT convertible, bucket seats, 4-speed trans. Perfect condition. Call 363-2269 after 6 p.m.

1963 CHEVROLET BEL AIR 2-DOOR sedan, 6-cylinder, Powerglide, power steering, radio, white sidewalls, whitewalls. Light green finish. Only $1,695. Easy terms. PATTERSON CHEVROLET CO., 1000 S. WOODWARD AVE., BIRMINGHAM. MI 4-2735.

HASKINS
Used Cars
1962 CHEVY impala Super Sport hardtop, V-8, Powerglider, radio, showroom new maroon finish.
HASKINS
CHEVROLET-OLDSMOBILE
US-10 at M-15
Clarkston MA 5-5071

1963 CHEVROLET IMPALA 4-DOOR hardtop, V8 engine, Powerglide, power steering and brakes, air conditioned, radio, heater, whitewalls, 52,195. Easy terms. PATTERSON CHEVROLET CO., 1000 S. WOODWARD AVE., BIRMINGHAM. MI 4-2735.

1963 CORVAIR 4-DOOR MONZA, power glide, bucket seats, $1,400. 682-3007.

1962 CHEVROLET IMPALA 4-DOOR sedan, V-8 engine, Powerglide, power steering, Radio, heater, whitewalls. Maroon finish. Only $1,895. Easy terms. PATTERSON CHEVROLET CO., 1000 S. WOODWARD AVE., BIRMINGHAM. MI 4-2735.

1962 CHEVROLET BEL AIR 2-DOOR — V8 engine, standard shift, radio, heater. Light blue finish. Only $1,695. Easy terms. PATTERSON-CHEVROLET CO., 1000 S. WOODWARD AVE., BIRMINGHAM. MI 4-2735.

1962 CHEVY CONVERTIBLE. FULL power. 327 engine. Like new. Fire engine red with black top and interior. All the extras like new. Mulberry 9-2654.

1962 IMPALA, V8, 283, 4-DOOR, Powerglide, power steering and brakes. Excellent condition. $1,900. FE 4-3963.

1962 CORVAIR MONZA COUPE, 4 speed, radio, big engine, black with red bucket seats. Like new, must sell, one year warranty. LLOYDS 6670 Dixie Hwy., Clarkston, MA 5-2633.

FREE—50 Gals. of Gas
with car purchase

1963 Chevrolet Corvan
Panel, New, standard transmission, 102 h.p. engine, heavy duty shocks. Priced to sell.
Van Camp Chevrolet
Milford MU 4-1025

1963 CHEVY II 100 CONDITION, 6 cyl. stick. Take over payments. Or 3-3264.

1963 CORVAIR 2-DOOR, STANDARD shift, radio, heater, whitewalls. Saddle tan finish. Only $1,895. Easy terms. PATTERSON CHEVROLET CO., 1000 S. WOODWARD AVE., BIRMINGHAM. MI 4-2735.

ONE-OWNER
USED CARS
SAVE at
SPARTAN
Dodge, Inc.
211 S. Saginaw St.
FE 8-4541

CADILLAC
1959 Sedan DeVille. Air conditioned, electric beam changed, tioned, 6 way seat, windows, cruise control, electric beam changer, soft ray tint. Yorkshire blue with matching interior. 37,000 miles. Bought here, serviced here. This is a hard to find Cadillac, don't miss it.

$1995

ED DOWNEY
WILSON
PONTIAC-CADILLAC
1350 N. Woodward MI 4-1930
Birmingham, Michigan

Mansfield
AUTO SALES
1501 Baldwin Ave.
335-5900

REAL SHARP
2-DOOR HARDTOPS
'60 PONTIAC, Power.
'59 PONTIAC, Power.
58 CHEVY, 6, automatic
(2) '57 PONTIACS, Real Sharp.

4 DOORS AND
4-DOOR HARDTOPS
'62 CHEVY Impala 4-Door Hardtop, V-8, automatic.
'61 CHEVY Biscayne, 6, Automatic.
'60 PLYMOUTH Fury, V-8, Automatic, power.
'59 CHEVY Impala, V-8, Automatic, 4-door hardtop, power steering, brakes and windows, air-conditioned, 1 owner, new tires.
'60 CORVAIR, 4-Door, Automatic.
'59 OLDS 88 4-Door, Automatic, power.
'59 CADILLAC Coupe DeVille, Power.
'58 PONTIAC 4-Door, Power, Like new.

STATION WAGONS
'60 CHEVY, V-8, 4-Door, Automatic, power.
'59 PONTIAC 9-Passenger, Power.
'59 FORD 4-Door, V-8, Automatic, power.
'58 CHEVY, V-8, 4-Door, Power, Red and white.

TRANSPORTATION SPECIALS
'58 BUICK, '57 PLYMOUTH, '54 CHEVY
Your Choice $145

If You Want a Sharp, Clean and Dependable Used Car, See Mansfield Brothers Before You Buy

1963 CHEVROLET IMPALA WAGON, power steering and brakes, padded dash, console. Cl 1-0106.

1963 STINGRAY
Bronze 4-speed, cast wheels, white walls, Extra sharp.
JEROME
"Bright Spot"
Orchard Lake at Case
FE 8-0488

HASKINS
Used Cars
1963 CHEVY Wagon, gas saving 6-cyl. engine, standard transmission, radio, heater, beautiful turquoise.
HASKINS
CHEVROLET-OLDSMOBILE
Clarkston US-10 at M-15 MA 5-5071

1963 CHEVY II NOVA 2-DOOR hardtop, Powerglide, radio, heater, whitewalls, ivy green finish, $1,995. Easy terms. PATTERSON CHEVROLET CO., 1000 S. WOODWARD AVE., BIRMINGHAM. MI 4-2735.

1963 CHEVROLET IMPALA 2-DOOR hardtop, V8 engine, Powerglide, power steering and brakes. Solid blue finish, only $2,495. Easy terms. PATTERSON CHEVROLET CO., 1000 S. WOODWARD AVE. MI 4-2735.

1963 CHEVY II CONVERTIBLE. Standard shift, radio, heater, whitewalls. Solid black finish. Less than 3,000 actual miles. Only $1,995. Easy terms. PATTERSON CHEVROLET CO., 1000 S. WOODWARD AVE., BIRMINGHAM. MI 4-2735.

1963 CORVAIR MONZA 2-DOOR, Powerglide, radio, heater, whitewalls. Fawn finish. Only $1995. Easy terms. PATTERSON CHEVROLET CO., 1000 S. WOODWARD AVE., BIRMINGHAM. MI 4-2735.

1963 CHRYSLER, POWER. A-1, $200. MA 6-5330.

1955 CHRYSLER, AS IS, $100 CASH. 667 S. Squirrel.

CHRYSLER 1961, NEWPORT, 4 door hardtop. $1400. MI 6-0908.

1962 IMPERIAL 4-DOOR HARDTOP, full power, excellent condition. No money down, assume payments of $8 a week. Liquidation Lot, 150 S. Saginaw, FE 8-4871.

1962 CHRYSLER NEWPORT 4 door sedan. One owner, exc. cond. OR 3-1414 after 5 or weekends.

1960 Dodge 4-Door
Sedan radio, heater, whitewalls, one owner, $100 down, $35.28 per month. PATTERSON-CHRYSLER-Plymouth, 1001 N. Main St., ROCHESTER, OL 1-6559.

1957 DODGE 2 DOOR HARDTOP. $150, OR 3-6784 after 5.

1963 DODGE 4 PASSENGER STATION wagon. Auto. Ivory with red interior. Rack. Radio. $2,600. 651-3324.

1958 EDSEL 2 DOOR HARDTOP, radio and heater, whitewalls. $295 or trade.
SURPLUS MOTORS
171 S. Saginaw FE 8-4036

1951 FORD, AUTOMATIC TRANSmission, excellent tires, good body, needs piston. $60. FE 4-2190.

1952 FORD, STICK, GOOD MOTOR and body, radio. FE 8-4415.

1956 FORD, 352 CUBIC INCHES, intercepter. FE 8-6432.

1956 FORD 4-DOOR, RADIO, HEATER, new tires, low mileage. $150. 651-1129.

1957 FORD FAIRLANE 6, 3-DOOR good condition. UL 2-6696.

1957 FORD, CLEAN, $250.
1955 BUICK Hardtop, $125.
1957 PLYMOUTH, Red, $225.
1953 PACKARD, Clean, $225.
1957 PONTIAC Hardtop, nice, $295.
AL'S MARATHON
FE 8-9225
125 Oakland

1958 FORD COUNTRY SEDAN WAGON, radio and heater, full price $395.
SURPLUS MOTORS
171 S. Saginaw FE 8-4036

1958 FORD, STICK $375
1957 FORD, stick $197
2 Chevys, '53-'54 ..... $75 for pair
'54 Pontiac and Ford $97
'57 Rambler $197
100 others and late models
ECONOMY CARS
2335 Dixie Hwy.

1959 FORD 4-DOOR FAIRLANE 500, V8, cruis-O-matic, power steering, radio and heater, low mileage, extra sharp. JEROME FERGUSON, Rochester Ford Dealer, OL 1-9711.

1959 FORD STATION WAGON, clean. Al's Marathon, FE 8-9225. 125 Oakland.

1959 FORD STATION WAGON RANCH WAGON, HEATER, AUTO. TRANSMISSION, WHITEWALL TIRES, ABSOLUTELY NO MONEY DOWN. Payments of $22.32 per mo. See Mr. Parks at Harold Turner Ford, MI 4-7500.

1959 FORD 6-DOOR, V8, AUTOMATIC transmission, radio and heater, good condition. $550. Will accept cheap car as part payment. FE 5-1446.

Ramblers—Ramblers
Under the
Flashing SATELLITE
We're In Orbit Over
The Beautiful '64 Hardtops
New '63's Below Cost
Used Cars at Wholesale
ROSE RAMBLER
8145 Commerce, Union Lake
EM 3-4155

CADILLAC
1962 Coupe DeVille, white, black and white interior. All DeVille power accessories, like new, low mileage, sharp. spare new.

$3595

ED DOWNEY
WILSON
PONTIAC-CADILLAC
1350 N. Woodward MI 4-1930
Birmingham, Michigan

1959 T-BIRD HARDTOP, AIR CONditioned, full power, good condition. Original owner. $1,200. MI 4-5822.

1959 T-BIRD CONVERTIBLE, $1,095. Corner of Dixie and Telegraph.

1959 FORD, V-8, AUTOMATIC transmission, radio and heater. Full price $545. BIRMINGHAM RAMBLER, 666 S. Woodward. MI 6-3900.

1959 THUNDERBIRD. LOWER. Just like new. No money down.
LUCKY AUTO SALES
"Pontiac's Discount Lot"
193 S. Saginaw FE 4-2214

1959 FORD STATION WAGON, 6-passenger, 2-door. Automatic transmission. Radio and heater. Priced reasonable. 363-0494.

1960 FORD COUNTRY SEDAN, V-8, automatic, sale priced $895. Call Mr. O'Hara, our credit manager, for further information. BIRMINGHAM RAMBLER, 666 S. Woodward. MI 4-3900.

1960 FALCON 4 DOOR, RADIO, HEATER, WHITEWALL TIRES, ABSOLUTELY NO MONEY DOWN. Payments of $26.75 per mo. See Mr. Parks at Harold Turner Ford, MI 4-7500.

1960 FALCON DELUXE 2-DOOR sedan, standard shift, economical, excellent cond. One owner. FE 8-0043.

1960 FALCON 2-DOOR, AUTOMATIC, RADIO, HEATER, AUTO. TRANSMISSION, WHITEWALL TIRES, ABSOLUTELY NO MONEY DOWN. Payments of $7.25 per week. See Mr. Parks at Harold Turner Ford, MI 4-7500.

1960 FORD STATION WAGON, 39,000 actual miles, automatic, radio and heater, new tires. $795 full price. Call Mr. O'Hara for further information. BIRMINGHAM RAMBLER, 666 S. Woodward. MI 6-3900.

1960 FORD 2 DOOR, V-8, 2-DOOR with radio, heater, automatic transmission, power steering and brakes and whitewalls, too. $1,995. JOHN McAULIFFE
FORD
630 Oakland Ave.
FE 4-0101

CLEAN 1960 FALCON WAGON, stick shift, radio, heater. $650. MY 3-2301.

1960 FORD STARLINER 2-DOOR hardtop, V-8, Cruis-O-Matic, radio and heater, whitewalls, sky mist blue, extra clean, dollars to be saved. JEROME FERGUSON, Rochester Ford Dealer, OL 1-9711.

1960 Ford 2-Door
with radio, heater, 6-cyl. standard transmission, yours for only $795.
CROSS Chevrolet CO.
ROCHESTER OL 2-9721

1959 FORD, V-8, STICK SHIFT, owner, radio, heater, just tuned up. New brakes. Good tires. $600. FE 5-4946.

1961 Ford Fairlane
2 door, with radio, heater, white walls, one owner, $100 down, $33.45 per month. PATTERSON, Chrysler-Plymouth 1001 N. Main, ROCHESTER OL 1-6559.

1961 FALCON 4-DOOR WAGON, 6 cylinder, automatic, radio and heater, white finish. New car trade in. $1,250. JEROME FERGUSON, Rochester Ford Dealer, OL 1-9711.

1961 FALCON, AUTOMATIC, 6 transmission, in excellent condition, A real buy at only $1095. Suburban Olds, 563 S. Woodward Ave. MI 4-4485.

1961 FORD 2 DOOR, RADIO, HEATER, AUTO. TRANSMISSION, WHITEWALL TIRES, ABSOLUTELY NO MONEY DOWN. Payments of $33.75 per mo. See Mr. Parks at Harold Turner Ford, MI 4-7500.

1961 FORD COUNTRY SEDAN WAGON, 6-door, Cruise-O-Matic, power steering, white, 5 brand new tires, extra sharp. JEROME FERGUSON, Rochester Ford Dealer, OL 1-9711.

1961 FALCON AUTOMATIC, RADIO and heater, whitewalls, excellent condition. DOWNS USED CARS, 677 S. Lapeer Rd., ORION, MY 2-2041.

1962 T-BIRD LANDAU, 1 OWNER, show room clean. $2,795. 334-0926, after 6 p.m. call 363-3345.

1962 FORD XL CONVERTIBLE, 390 engine, 4-speed transmission, all black, excellent condition. MI 4-7126.

1962 FORD, CUSTOM "500" 2-DOOR, with V8 engine, stick shift, radio, heater, whitewalls. Only $1,795.
JOHN McAULIFFE
FORD
630 Oakland Ave.
FE 5-4101

1963 FORD GALAXIE 500 4 DOOR, V8 engine cruisomatic, radio, power steering, dark blue like new, factory warranty. Must sell! LLOYDS 6670 Dixie Hwy. Clarkston, MA 5-2633.

FREE—50 Gals. of Gas
with car purchase
TEMPEST
SEDAN
SHARP
1 YEAR WILSON WARRANTY

$995

ED DOWNEY
WILSON
PONTIAC-CADILLAC
1350 N. Woodward MI 4-1930
Birmingham, Michigan

NEW-CAR TRADES
A beautiful 1962 Rambler, 1-owner, overdrive. 14,000 actual miles, $1595.
1961 Chevrolet Automatic, sharp. $1295.
1962 Chevrolet Bel Air 4-door automatic, V8. $1095.
1962 Chevrolet Automatic, radio, heater, like new. $1495.
1962 Pontiac hardtop, full power, like new, $2395.
1961 Ford Galaxie 2 door hardtop, radio, heater, automatic, power $1395.
1960 Falcon station wagon and 4-door. $695.
1960 Rambler Classic, nice $695.

Choice of 50 more
select cars,
mostly one-owners.

SUPERIOR RAMBLER
550 Oakland Ave.

KING AUTO SALES
DELIVERS WHEN OTHERS CANNOT
EVEN IF You Are New in Michigan
EVEN IF You Had a Repossession
EVEN IF You Have No Credit
EVEN IF You Have Been Bankrupt
AS LOW AS
$5 Down
DELIVERY AT ONCE!
NO RED TAPE — NO SIDE NOTES
NO SALARY NOTES — NO CREDIT NEEDED
NO CO-SIGNERS NEEDED — BECAUSE
We Handle Our Own Financing

TODAY'S BARGAINS.

'57 CHEVY 6, automatic	$397	'56 FORD 6-cyl. automatic, 2-Door	$197
'58 DODGE 2-Door, Hardtop	$297	'57 MERCURY 2-Door Hardtop	$197
'58 MERCURY 2-Door, Hardtop	$297	'58 PLYMOUTH Station Wagon, stick, 6-cyl.	$397
'56 CHEVY 2-Door, stick	$197	'59 HILLMAN Convertible	$397
'57 FORD 2-Door, 6-cyl., automatic	$297	'56 CHRYSLER 2-Door Hardtop	$197
'58 PONTIAC 2-Door, Hardtop	$197	'56 LINCOLN Premiere 2-Door Hardtop	$497

Many Try to Duplicate This Offer
But No One (We Think) Can Meet or Beat Our Prices and Terms
Call or See Our Credit Manager, Mr. Cook

KING AUTO SALES
Corner W. Huron (M-59) and Elizabeth Lake Road FE 8-4088
Open 9 A.M. to 9 P.M. Daily — 9 A.M. to 7 P.M., Saturday

1957 PLYMOUTH 4-DOOR, V-8, automatic, radio, heater. Low mileage. No rust. Only $695. Easy terms. PATTERSON CHEVROLET CO., 1000 S. WOODWARD AVE., BIRMINGHAM. MI 4-2735.

1957 VALIANT HARDTOP. LOW mileage. Second car. $1,375. Luson 4-1000. Ext. 7486 or 879-6376.

1957 PLYMOUTH, AUTOMATIC. Full power, runs good. $175. FE 2-5306 after 5.

1957 PLYMOUTH WAGON, POWER brakes, steering, radio and heater, automatic trans. MA 6-5886.

1960 PLYMOUTH "SPORT FURY" hardtop with a 383 GOLDEN COMMANDO ENGINE, power steering and brakes, automatic transmission, radio, heater with rear defroster, like new whitewall tires, and many other extras. Beautiful light glacier blue with sparkling royal blue vinyl bucket seat interior. An exceptionally low mileage car that looks and performs like a new one. Guaranteed in writing for a full year and it is priced at only $1,895. Easy payments can be arranged on low new car terms.
Chrysler-Plymouth
912 S. Woodward MI 7-3214

1955 PONTIAC, NEW TIRES, BATtery, good trans., cheap. FE 4-0963.

1955 PONTIAC HARDTOP. $150. FE 8-3437

1956 PONTIAC CONVERTIBLE, new top, tires, excellent running condition, some body work. $150. MY 2-6842.

1957 PONTIAC HARDTOP, VERY clean. EM 3-0081, Conway dealer.

1958 PONTIAC STAR CHIEF 2-DOOR hardtop, power steering and brakes, good condition. 1955 Chevy 2-door hardtop with '57 Pontiac motor and transmission, floor shift. FE 2-1403.

1958 PONTIAC CATALINA 4-DOOR hardtop. Double power, $895 - full price with no money down.
LUCKY AUTO SALES
"Pontiac's Discount Lot"
193 S. Saginaw FE 4-2214

1959 PONTIAC 4-DOOR, $550. BY owner. OR 3-1938.

1959 PONTIAC 9 PASSENGER WAGON, power steerings, brakes, hydra-matic. $1295. FE 4-3963.

1960 PONTIAC CATALINA STATION wagon, auto., power, radio, A-1 condition. UL 2-5444 — UL 2-4572.

REAL SHARP 4-DOOR 1960 PONTIAC Venture. Power steering and brakes, good tires, low mileage, many extras. 34 M. Telegraph. FE 2-1047.

PONTIAC 1960, CATALINA CONvertible, automatic, power steering family car. MA 4-3903 after 4:30.

1960 PONTIAC 4-DOOR. 1-OWNER car for trade. No money down.
LUCKY AUTO SALES
"Pontiac's Discount Lot"
193 S. Saginaw FE 4-2214

1960 PONTIAC CATALINA, 4-DOOR, 1 owner, $1,000. No calls after 9 p.m. FE 5-5385.

Birmingham Trade
1961 PONTIAC Bonneville Convertible, white with a matching top, radio, heater, automatic transmission, power steering and brakes. Power windows. Sharp! $1795.

BOB BORST
Lincoln-Mercury
520 S. Woodward Ave.
Birmingham MI 6-4538

PONTIAC, 1961 BONNEVILLE CONvertible. Full power. $1,795. MI 6-0325.

1961 Pontiac Catalina
4-door automatic transmission, radio, heater, $150 down, $52.60 per month. PATTERSON Chrysler-Plymouth, 1001 N. Main St. ROCHESTER, OL 1-6559.

1961 PONTIAC CATALINA 2-DOOR hardtop. Hydramatic, power steering and brakes, radio, heater, whitewalls. Like new inside and out. Only $1,795. Easy terms. PATTERSON CHEVROLET CO., 1000 S. WOODWARD AVE., BIRMINGHAM. MI 4-2735.

1961 PONTIAC CATALINA 4-DOOR hardtop, V8 engine, Hydra-matic, power steering and brakes, radio, heater, whitewalls. Solid white finish. Only $1,995. Easy terms. PATTERSON CHEVROLET CO., 1000 S. WOODWARD AVE., BIRMINGHAM. MI 4-2735.

1961 PONTIAC CATALINA 4-DOOR hardtop, power steering, brakes, radio, heater, automatic transmission, power windows, low mileage, $2395. Full Price.

BOB BORST
Lincoln-Mercury
520 S. Woodward Ave.
Birmingham MI 6-4538

1962 PONTIAC, CATALINA HARDtop, power steering, brakes, hydramatic, good condition. 674-0286.

1962 PONTIAC BONNEVILLE 4-door hardtop, radio, heater, automatic power steering and brakes, low mileage, $2395. Full Price.

BOB BORST
Lincoln-Mercury
520 S. Woodward Ave.
Birmingham MI 6-4538

1962 PONTIAC CATALINA 4-DOOR hardtop, radio, heater, automatic transmission, power steering and brakes, hydramatic, good condition. 674-0286.

1962 PONTIAC CATALINA 4-DOOR hardtop, radio, heater, automatic, power steering and brakes, low mileage, $2395. Full Price.

BOB BORST
Lincoln-Mercury
520 S. Woodward Ave.
Birmingham MI 6-4538

1962 PONTIAC CATALINA HARDtop, radio, heater, automatic transmission, power steering and brakes, hydramatic, good condition. 674-0286.

1962 GRAND PRIX, FULL POWER, all accessories. $3,695. OR 3-4592.

1962 BONNEVILLE SPORTS COUPE. Light blue, power brakes and steering. $2,795. FE 4-2739 after 3.

1964 GRAND PRIX, WHITE WITH black interior. Power brakes, steering and windows, aluminum wheels, Tri-power. Many other extras. 600 miles. FE 5-5005.

1957 RAMBLER WAGON V8 HYdramatic, 4000 actual miles, runs like new. $795. FE 4-2108.

1958 RAMBLER, SUPER, 4 DOOR, radio, heater, $350. 745 W. Beverly.

1959 RAMBLER, 4-DOOR, RADIO and heater. Full price $495. Call Mr. O'Hara, our credit manager, for further information. BIRMINGHAM RAMBLER, 666 S. Woodward. MI 6-3900.

1959 AMERICAN STATION WAGON, radio and heater, luggage rack, new tires, no money down. $26.50 per month. Call Mr. O'Hara, our credit manager for further information. BIRMINGHAM RAMBLER, 666 S. Woodward. MI 6-3900.

1961 RAMBLER CONVERTIBLE, only 14,000 actual miles, new spare, $1095. Suburban Olds, 563 S. Woodward Ave., MI 4-4485.

PONTIAC
1963
CONVERTIBLE
POWER
FACTORY WARRANTY
$2695
ED DOWNEY
WILSON
PONTIAC-CADILLAC
1350 N. Woodward MI 4-1930
Birmingham, Michigan

4-DAY
MONEY
BACK
guarantee
ON ANY USED CAR
PURCHASED FROM US
This guarantee means that if for any reason (except for abuse or accident) you are not pleased with your purchase, we'll refund your money.

1963 BONNEVILLE 4-door	$3095
1963 VENTURA 4-door	$2995
1963 BONNEVILLE convertible	$3095
1958 OLDS "88" convertible	$ 895
1963 CATALINA 2-door	$2795
1960 BONNEVILLE hardtop	$1695
1963 PONTIAC 2-door	$2695
1963 CATALINA 2-door	$2795
1962 CHEVY 4-door	$1895
1963 BONNEVILLE hardtop	$2995
1963 CATALINA 2-door	$2895
1962 CATALINA convertible	$2295
1962 TEMPEST LeMans	$2095
1963 CATALINA 2-door hardtop	Save $1395
1962 ELECTRA "225"	$2895
1962 ELECTRA "225"	$2695
1962 MONZA 900 2-door	$2195
1962 TEMPEST LeMans	$1895
1961 BONNEVILLE 4-door	$2195
1962 CATALINA 4-door	$2195
1962 CATALINA 2-door	$2195
1961 CHEVY 2-door	$1395
1962 OLDS Holiday 2-door	$2895
1963 ELECTRA "225"	$3195
1961 CHEVROLET truck	$ 295
1962 IMPALA 2-door	$2095
1963 LeSABRE 2-door	$2895
1962 TEMPEST 2-door	$2095
1962 BUICK 2-door	$2295
1963 PONTIAC 2-door	$2695
1960 LeSABRE 4-door	$1695
1961 ASTRO wagon	$1595
1963 CHEVROLET 2-door	$2095

1964 BUICK TRADE-INS

-SPECIAL-
1961 BUICK LeSabre
4-door Hardtop, power steering, brakes, radio, heater, beautiful burgundy finish, with a white top! Reduced to $1975.

-SPECIAL-
1958 CHEVY Wagon
with 6-cyl. engine, standard transmission, radio, heater, beautiful bronze finish. If you are looking for economy and room—THIS IS IT!! $575.

-SPECIAL-
1963 MONZA "900"
2-door Coupe, 4-speed transmission, radio, heater, whitewalls, Silver Mist. Low mileage. $1895.

-SPECIAL-
1959 BUICK LeSabre
2-door Hardtop, turbine drive, radio, heater, whitewalls, safety group, a nice one owner car with a black and white finish. $895.

OLIVER BUICK
(Home of the Double ✓✓ Checked Used Cars)
196-210 ORCHARD LAKE FE 2-9165

Double √√ Checked
Used Cars

1962 SKYLARK 2-Door Hardtop, Power	$2087
1961 BUICK Special 4-Door, Yellow and White	$1595
1961 DODGE Seneca 2-Door, Automatic, Blue	$ 950
1958 RENAULT 4-Door, Radio, Bucket Seats	$ 495
1962 PONTIAC Catalina 2-Door Hardtop, Fawn	$2295
1963 LeSABRE Convertible, Power, Sharp	$2997
1963 SKYLARK Convertible, White Buckets, Burgundy	$2688
1962 WILDCAT 2-Door Hardtop, Red Buckets, White	$2495
1961 RAMBLER Classic 4-Door, Green	$ 995
1959 RENAULT, 4-Door, Red Finish, Sharp	$ 595
1961 OLDS 88 4-Door Sedan, Power Steering, Brakes	$1888
1959 LeSABRE Wagon, Power, White, Red Trim	$1376
1963 INVICTA Wagon, Loaded with Extras	$3495

1959 Rambler Custom
Wagon, auto. radio, heater, $100 down, $38.08 per month. PATTERSON Chrysler-Plymouth, 1001 N. Main St. ROCHESTER OL 1-6559.

FOR GOOD USED CARS SEE OAKLAND CHRYSLER-PLYMOUTH
724 OAKLAND AVE. FE 4-3538

1962 RAMBLER CLASSIC 4-DOOR wagon, white with red top, red with black interior, extra sharp, 26 mpg with economy 6. Call Mr. O'Hara, our credit manager for further information. BIRMINGHAM RAMBLER, 666 S. Woodward. MI 6-3900.

1963 RAMBLER AMERICAN, RAdio, heater. Take over payments. Leaving town. 674-0286.

1962 RAMBLER STATION WAGON, clean, $1,150 or take over pymts. Before 5 or after 8:30. 363-6872.

1961 RAMBLER AMBASSADOR — Power steerings, brakes, push button transmission, seat belts, gray with red and gray interior. $950. By owner. OR 4-0855.

1959 Rambler Custom
4 door sedan auto. radio, heater, whitewalls, $100 down, $30.77 per month. PATTERSON Chrysler-Plymouth, 1001 N. Main St. ROCHESTER OL 1-6559.

These Are All
SHARP
New-Car Trades
1959 Ford 4-Door
with V8 engine, Ford-O-Matic transmission, heater, radio, solid black with whitewalls. Ask for Stock No. 110.
1959 Ford 4-Door
with V8 engine, Ford-O-Matic transmission, heater, radio, ask for Stock No. 107.
1959 Ford 4-Door
with V8 engine, Ford-O-Matic transmission, heater, radio, ask for Stock No. 149.
1961 Ford Fairlane
500 2-door, V8 engine, Ford-O-Matic transmission, heater, radio, ask for Stock No. 149.
1961 Ford Fairlane
2-door with 6-cyl. Standard transmission, heater, radio, ask for Stock No. 152.
1961 Ford Galaxie
4-door with V8 engine, Ford-O-Matic, heater, radio, ask for Stock No. 170.
1962 Ford Galaxie
4-door with V8 engine, standard transmission and 175 real sharp. Ask for Stock No. 173.
1961 T-Bird Hardtop
with Power steering, brakes and Power windows. Whitewalls and fender shields. Ask for Stock No. 153.

BEATTIE
"Your FORD DEALER Since 1930"
ON DIXIE HWY. IN WATERFORD
AT THE STOPLIGHT
OR 3-1291

1957 STUDEBAKER 4 DOOR hardtop, stick, full price $197, with no money down and $2.50 per week. LIQUIDATION LOT, 150 S. Saginaw, FE 8-4871.

Buy Your New
Rambler or Olds
FROM
Houghten & Son
28 N. Main, Rochester OL 1-9761

ABSOLUTELY
NO MONEY
DOWN
SPOT DELIVERY
JUST MAKE PAYMENTS

CAR	Full Price	Pay Wkly.
1961 RENAULT	$597	$4.27
1956 CHEVROLET Wagon	$197	$1.60
1957 CHEVROLET	$297	$1.60
1956 BUICK Hardtop	$197	$1.60
1958 PONTIAC 4-Door Hardtop	$397	$3.05
1958 CHEVROLET	$397	$3.05

PLUS MANY OTHERS—NO CREDIT PROBLEMS
Application Either in Person or by Phone

LIQUIDATION LOT
60 S. Telegraph FE 8-9661
Across From Tel-Hurion Shopping Center

COME VISIT
RUSS JOHNSON'S
WEEKEND SPECIALS

1963 GRAND PRIX—DEMO
Kimberly blue with black interior, power steering and brakes, tilt steering wheel, safety traction, automatic, aluminum wheels and hubs, rear speakers, light group. DISCOUNT
$1,000

1963 RAMBLER CLASSIC—DEMO
Sedan "770", 6-cylinder, automatic. This is a low-mileage car, like new! REDUCED
$600

1963 PONTIAC CONVERTIBLE
Catalina. This one-owner, low-mileage, white beauty has automatic transmission, power steering and brakes, radio, heater and whitewalls. Priced to sell.
$2695

1963 RAMBLER AMERICAN—DEMO
2-door hardtop, red and white beauty, bucket seats, autoriatic, radio and heater, whitewalls. Extra sharp. Discount.
$600

All new 1963 Ramblers left in stock will be sold at below invoice price. Come in and see these bargains.

1962 PONTIAC CATALINA
4-Door Sedan, power steering and brakes, new tires, one owner.
$1995

1963 PONTIAC CATALINA
4-Door Vista. Power steering and brakes, one owner, low mileage. Almost new.
$2895

1962 CHEVROLET PICKUP
Radio and heater. This truck is like new. Come see.
$1595

1961 RAMBLER WAGON
Radio and heater. Extra sharp beauty. One owner.
$1295

1962 PONTIAC CATALINA
4-Door Sedan. One owner. Star-chief. Automatic. V-8, leather trim, low mileage. This is a beauty. Priced to sell.
$1995

1962 PONTIAC CATALINA
2-Door Hardtop with power steering and brakes. Solid blue one-owner, priced to sell at
$1995

1962 CORVAIR MONZA
Coupe with red bucket seats, 4-speed transmission, radio, heater and whitewalls. Beautiful white finish.
$1895

1962 RAMBLER WAGON
Black finish, very low mileage, 6-cylinder, standard transmission. Priced to sell.
$1495

1962 TEMPEST COUPE
Beautiful red with white top, custom interior, automatic transmission. Priced to sell at only
$1695

1961 BONNEVILLE CONVERTIBLE
All blue. Power steering and brakes, radio and heater. Ready to go. Extra sharp.
$1795

1961 TEMPEST SEDAN
4-Door. Gold with custom interior, mint condition. Come see this beauty.
$1395

1959 PONTIAC
4-Door Hardtop. Power steering and brakes. A real sharp car and a real buy at
$1095

1959 CHEVROLET
4-Door Sedan, V-8, automatic, tu-tone, sharp.
$995

1960 FALCON WAGON
This one-owner black beauty has 6-cylinder engine and standard transmission.
$995

1961 MERCURY 2-DOOR
Automatic, radio and heater. A real bargain. Priced to sell.
$1195

BOX SPECIALS

GMC CARRY-ALL	1957 FORD WAGON	1957 PONTIAC HARDTOP
$295	$189	$595
1957 CADILLAC HARDTOP	1956 DODGE WAGON	1956 FORD PICKUP
$695	$495	$195

RUSS JOHNSON
PONTIAC-RAMBLER DEALER
Lake Orion M-24 at the Stoplight MY 3-6266

—Today's Television Programs—

Programs furnished by stations listed in this column are subject to change without notice

Channel 2—WJBK-TV Channel 4—WWJ-TV Channel 7—WXYZ-TV Channel 9—CKLW-TV Channel 56—WTUS

TONIGHT

6:00 (2) (4) News, Sports Weather
(7) Movie: "Life Begins at 17." (In Progress)
(9) Capt. Jolly and Popeye
(56) American Economy
6:25 (7) Weather, News, Sports
6:30 (2) (4) National News
(7) Weather, News, Sports
(9) Huckleberry Hound
(56) French Through TV
7:00 (2) Leave It to Beaver
(4) (Color) George Pierrot
(7) (Color) Michigan Outdoors
(9) Tombstone Territory
(56) At Issue
7:30 (2) Password
(7) (Color) Flintstones
(9) Movie: "Revolt in the Big House." (1958) Gene Evans
(56) Beat the Professor
8:00 (2) Rawhide
(4) Lawman
(7) Donna Reed
(56) Beyond the Earth
8:30 (4) Dr. Kildare
(7) My Three Sons
9:00 (2) (Special) Bing Crosby
(7) Jimmy Dean
(9) Zero One
9:30 (4) (Color) Hazel
(9) Parade
10:00 (2) Nurses
(4) (Color) Suspense Theater
(7) Sid Caesar-Edie Adams
(9) Wrestling
10:30 (7) Fractured Flickers
11:00 (2) (4) (7) (9) News, Weather, Sports
11:20 (9) Lucky Scores
11:25 (7) Movie: "She - Devil." (1957) Mari Blanchard
11:30 (2) Steve Allen
(4) (Color) Johnny Carson
(9) Movie: "Johnny Come Lately." (1943) James Cagney
1:00 (2) Peter Gunn
(4) Best of Groucho
1:30 (7) After Hours

FRIDAY MORNING

6:15 (2) Meditations
6:20 (2) On the Farm Front
6:25 (2) News
6:30 (2) Sunrise Semester
(4) Classroom
(7) Funews
7:00 (2) News
(4) Today
(7) Johnny Ginger
7:05 (2) Fun Parade.
7:45 (2) King and Odie
8:00 (2) Captain Kangaroo
(7) Big Show
8:30 (7) Movie: "The Home Stretch." (1947) Cornel Wilde
8:45 (56) Great Books
8:50 (9) Warm-Up
8:55 (9) Morgan's Merry-Go-Round
9:00 (2) Movie: "The Saint in London." (1939) George Sanders
(4) Living
(9) Kiddy Korner Kartoons
(56) All Aboard for Reading
9:30 (9) Jack La Lanne
9:35 (56) Young Artists at Work
10:00 (4) Sa, When
(9) National School Telecasts
(56) Spanish Lesson
10:15 (7) News
(56) Our Scientific World
10:25 (4) News
10:30 (2) I Love Lucy
(4) (Color) Word for Word
(7) Girl Talk
(9) Chez Helene
10:40 (56) Stay in School
10:45 (9) Nursery School Time
10:55 (56) Spanish Lesson
11:00 (2) McCoys
(4) Concentration
(7) Price Is Right
(9) Romper Room
11:10 (56) Children's Hour
11:25 (56) On Hearing Music
11:30 (2) Pete and Gladys
(4) (Color) Missing Links
(7) Seven Keys
11:55 (56) Teacherama

FRIDAY AFTERNOON

12:00 (2) Love of Life
(4) (Color) First Impression
(7) Ernie Ford
(9) Take 30
12:25 (2) News
12:30 (2) Search for Tomorrow
(4) (Color) Truth or Consequences
(7) Father Knows Best
(9) People in Conflict
12:35 (56) Spanish Lesson
12:45 (2) Guiding Light
12:50 (56) All Aboard for Reading
12:55 (4) News
1:00 (2) Star Performance
(4) Conversation Piece
(7) General Hospital
(9) Movie: "Slim." (1937) Pat O'Brien, Henry Fonda
1:10 (56) Children's Hour
1:30 (2) As the World Turns
(4) Make Room for Daddy
(7) Bachelor Father
(56) World History
2:00 (2) Password
(4) (Color) People Will Talk
(7) Topper
(56) Adventures in Science
2:25 (4) News
2:30 (2) Hennesey
(4) Doctors
(7) Day in Court
2:35 (56) Your Health
2:55 (7) News
3:00 (2) To Tell the Truth
(4) Loretta Young
(7) Queen for a Day
(56) Spanish Lesson
3:15 (9) News
3:25 (2) News
3:30 (2) Edge of Night
(4) (Color) You Don't Say!
(7) Who Do You Trust?
(9) Friendly Giant
3:45 (9) Misterogers
4:00 (2) Secret Storm
(4) Match Game
(7) Trailmaster
(9) Razzle Dazzle
4:25 (4) News
4:30 (2) Movie: "Dr. Cyclops." (1940) Albert Dekker
(4) Mickey Mouse Club
(9) Hercules
5:00 (4) (Color) George Pierrot
(7) Movie: "Charge of the Lancers." (1954) Paulette Goddard, Jean-Pierre Aumont
(9) Larry and Jerry
5:15 (56) Friendly Giant
5:30 (56) What's New
5:45 (9) Rocky and His Friends
5:55 (2) Weather

PLUMBING DISCOUNTS



3-Piece BATH SET
White or Colored Only $59.95

NEW TOILET
Free Standing $18.95

EXTRA SPECIALS!
Laundry Tray & Trim . . . $19.95
China Wash Basin with Trim $13.95
Stainless Steel Sinks . . . . $22.95 up
Bath Tubs, Irreg. . . . $10.00 up
Shower Stall with trim . . $32.95
Built-in Wash Basin $2.95 up
2 Part Kitchen Sinks $2.95 up

ALL KINDS PIPES AND FITTINGS. WE CUT AND THREAD

Save PLUMBING
172 S. SAGINAW
FE 4-1516 or FE 5-2100
OPEN MON., SAT. 8:30 P.M.
FRI. PRICES 'til 9:30

USED TV BUYS

12½" Ambassador $14.95
16" Admiral $19.95
16" RCA $24.95
17" RCA $29.95
21" Crosley $29.95
21" Muntz $34.95
21" Zenith $39.95
21" RCA $39.95
24" Westinghouse $69.95
24" Philco $79.95

CASH or TERMS
60 OTHER SETS
30-DAY-EXCHANGE PRIVILEGE
FE 2-2257
WALTON TV
515 E. Walton Blvd.
CORNER JOSLYN
OPEN 9 to 9

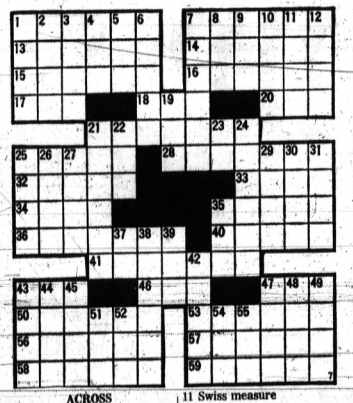

ACROSS

1 Mr. Downey
7 Moral wrongdoer
13 Form a notion
14 Small space
15 Poetry divisions
16 Fuller's plant (var.)
17 Trainer of Samuel (Bib.)
18 Musical syllable
20 Lamprey
21 Is displeased at
25 Perfume
28 Pith
32 Need
33 Deceased
34 Fork prong
35 Billiard shot
36 Bridged
40 Musteline mammal
41 Alien
43 Rocky pinnacle
46 Wine vessel
47 Urial
50 Idolizes
53 Greater
56 Epitomize
57 All
58 Swaps
59 Looks fixedly

DOWN

1 Small rodents
2 East Indian woody vine
3 Italian painter
4 Make lace
5 Ear (comb. form)
6 Arboreal homes
7 Demons
8 Anger
9 Educational group (ab.)
10 Proboscis
11 Swiss measure
12 Stagger
19 Scottish sheepfold
21 Black birds
22 Before
23 Tensile strength (ab.)
24 Dispassionate
25 Deeds
26 Journey
27 Sumatran squirrel shrew
29 Cozy spot
30 Container
31 European river
35 Go off (dial.)
37 Symbol for nifon
38 Rubs out
39 River barrier
42 Parts of churches
43 Pastry
44 Stream in Germany
45 Feminine appellation
47 Mix
48 At this place
49 Greek god of war
51 Redness (dial.)
52 Gossip (dial.)
54 Emmet
55 Musical direction

Answer to Previous Puzzle



New Hollywood Scenario: How to Be Happy if Wed

By EARL WILSON

HOLLYWOOD — It's a mad, mad, mad world on the sun-bathed shores of the Pacific—sure enough—but I notice that in one way Hollywood isn't so crazy. It's reducing its page-one marital split ups by a device which might become known as "Divorce, Hollywood Style"—actually, it's an avoidance of divorce.



WILSON

Two famous couples are doing it, perhaps more. They stay married, but thanks to jet travel and wealth, they're never in the same part of the world at the same time . . . except, perhaps, at holidays or on much-publicized occasions when their togetherness is required.

There's never any mess in the papers. Everything looks dandy. It's getting to be the sophisticated, continental way.

On the other hand, it was refreshing to see the Joe E. Browns celebrating Mrs. Brown's birthday with a family group at Dave Chasen's.

How long are you married?" Mrs. Brown asked me. . . . "Soon be 28," I said . . . "We'll soon be 48," Mrs. Brown said . . . then Mrs. Brown added, "Joe bought me the prettiest ruby ring. But it's too small. He thinks my finger's the same size it was when he bought me the first ring."

★ ★ ★

THE MIDNIGHT EARL IN N.Y. . . .

Jack Cassidy, like a good husband should, met **Shirley Jones** at the airport with a limousine, champagne and hors d'oeuvres . . . A famous romantic-type male movie star had a facelift, but it was unsuccessful . . . **Cary Grant**'ll build an all-aluminum house he designed himself.

Richard Burton and **Peter O'Toole**, who got friendly during the "Becket" filming, want to make another movie together . . . "Seven Days in May" will open in a west coast theater for one day next month, making it eligible for a '63 Academy Award . . . Blind singer **Ray Charles** makes his movie debut in "Ballad in Blue," in London. (He was sent by agent **Milt Shaw** . . . **Julius Monk**'s elegant "Plaza 9" show may do a one-nighter in Carnegie Hall . . . Dancer **Dorothy Grazes** of **Trude Heller**'s who'll be Playboy magazine's first Negro Playmate, was once a model for Kodak.

★ ★ ★

TODAY'S BEST LAUGH: The best way to get a woman to drive carefully is to remind her that in case of accident the newspaper stories'll mention her age.

WISH I'D SAID THAT: "The White House," claims Bob Orben, "is a place where the Kennedys get together once in a while to compare luggage labels."

REMEMBERED QUOTE: "Politics is getting so darned expensive that it costs a fortune just to get beat."—Will Rogers.

EARL'S PEARLS: We're coming to Thanksgiving, the day when millions of Americans finally do something about their weight—they increase it.

Robert Q. Lewis recalls that he was so poor as a child "I had to save up all summer to get weighed." **That's earl, brother.**

(The Hall Syndicate, Inc.)

TV Features

Jazz Inside and Out

By United Press International

DONNA REED, 8:00 p. m. (7) Former regular Shelley Fabares returns as guest in "Mary Comes Home."

DR. KILDARE, 8:30 p. m. (4) Couple are celebrating coming blessed event, but cloud hangs over their head. Wife (Miyoshi Umeki) has never told husband she suffered radiation sickness in bombing of Nagasaki.

BING CROSBY, 9:00 p. m. (2) Bing's guests include Buddy Ebsen, Andre Previn, Caterina Valente.

PARADE, 9:30 p. m. (9) "Jazz—Inside and Out" features Woody Herman and orchestra.

SUSPENSE THEATER, 10:00 p. m. (4) Father (Robert Ryan) learns that daughter and three college friends have been picked up by police for a death resulting from their joyride, is shocked to discover they don't even care.

Woman Tries Fiery Death

RAVELS, Belgium (AP)—The sight on a television screen of a burning Buddhist monk in Viet Nam so impressed a mentally unbalanced 47-year-old woman here that she poured gasoline on her clothes and set herself afire, police reported.

Her daughter and neighbors put out the flames but the woman was seriously burned and was hospitalized.

Divorced Mother Dies; Ex-Husband Is Held

LINCOLN PARK (AP) — Mrs. Vila Goss, 28, divorced mother of three children, was bludgeoned to death yesterday with a pistol butt.

The woman's ex-husband, Richard W., 33, was jailed for investigation. Police in this Detroit suburb said they found Goss kneeling over her body with a pistol in hand.

Six-sevenths of the iron ore and limestone used for steel making in the U.S. is carried on the Great lakes.

Rocket Oldtimers Set for Two-Day Meeting

HUNTSVILLE, Ala. (AP)—More than 100 pioneers of rocketry and missiles gathered today for a two-day meeting of the Fort Bliss Oldtimers.

The group, which convenes every two years, is the nucleus of about 240 rocket men who helped develop several of the United States' earliest rocket weapons and space vehicles.

4 Youths Plead Guilty in Store Owner's Death

DETROIT (AP) — Four youths pleaded guilty to second-degree murder yesterday in the fatal shooting of a drugstore owner last June.

A trial on a first-degree murder charge was to have started in Recorder's Court for Howard Hughes, 17, and his brother Jerry W., 19; William Flowers, 20 and his brother Robert 20.

Rosamond Williams
SONOTONE
29 E. Cornell FE 2-1225
Services and Supplies for ALL HEARING AIDS

ONE-OF-A-KIND SALE
Motorola Console TV
27" Walnut
$275.00 W.T.
Hampton's
825 W. Huron ELECTRIC
FE 4-2525 COMPANY

INSULATE NOW
Special Limited Offer!
FRAME, SIDEWALLS and CEILING Up to 1,000 Sq. Ft. $239
Brick, Aluminum and Larger Homes also at Special Low Season Prices
We Use Only Fully Guaranteed Nationally Advertised Glass Fiber Insulation Products
EASY TERMS — NO DOWN PAYMENT
24 Hour Free Estimate Service
AMBASSADOR INSULATION
Specialists in Siding and Modernization for Over 15 Years
2110 Dixie Highway, Pontiac FE 5-8405 OPERATOR ON DUTY

—Today's Radio Programs—

WJR(760) WXYZ(1270) CKLW(800) WWJ(950) WCAR(1130) WPON(1460) WJBK(1500) WHFI-FM(94.7)

TONIGHT

6:00—WJR, News
WWJ, News
CKLW, News
WXYZ, News
WJBK, News
Robert E. Lee
WCAR, News, Joe Bacarella
WPON, Bob Lawrence Show
WHFI, News
6:15—WJR, Sports
WWJ, Sports
CKLW, Dave Shafer
6:20—WJR, Business News
WWJ, Business
WXYZ, Alex Dreier
WHFI, Music for Moderns
6:45—WJR, Lowell Thomas
WWJ, Three-Star Extra
WXYZ, News, Sports
7:00—WJR, News
WWJ, Phone Opinion
WXYZ, Ed Morgan
CKLW, Fulton Lewis
WJBK, J. Bellboy
WCAR, Boyd Carender
7:15—WXYZ, Lee Alan
CKLW, B. Siegrist
WJR, Sports
7:30—WJR, Dimension
CKLW, Tom Clay
WXYZ, Joel Sebastian
7:40—WJR, Choral
7:45—WXYZ, Alan
8:00—WJR, World Tonight
WWJ, Hockey: Detroit vs. N.Y.
8:15—WJR, Where We Stand
9:00—WJR, Modern Moods
9:15—WJR, Government
9:30—WJR, Lawman's Hour
10:00—WJR, Kaleidoscope
10:30—WWJ, World News
10:45—WWJ, Music Scene
11:00—WJR, News
CKLW, Joe Gentile
WJR, News
WCAR, News
11:10—WCAR, Public Affairs
11:15—CKLW, Tom Clay
WJR, Sports
11:25—WCAR, B. Carender
11:30—WJR, Music
WWJ, Music 'Til Down
CKLW, World Tomorrow

FRIDAY MORNING

6:00—WJR, News.

Agriculture

WWJ, News, Roberts
WXYZ, Fred Woif, News
WJBK, News, Avery
WCAR, News, Sheridan
WPON, News, Ariz, Weston
WHFI, Ross, Music
6:30—WJR, Music Hall
WPON, Dale Tino
7:00—CKLW, News, Toby David
7:30—CKLW, News, David
8:00—WJR, News, Guest
CKLW, News, David
8:30—WJR, Music Hall
9:00—WJR, News, Harris
CKLW, News, David
WCAR, News, Martyn
WHFI, News, McLeod
9:30—WJR, Lee Murray
WWJ, Grand Old Opry
10:00—WWJ, News
ASK Neighbor
WXYZ, Breakfast Club
CKLW, Joe Van
WJBK, News, Reid
WPON, News, Olsen
WJR, News, Music
10:30—CKLW, Joe Van
11:00—WJR, News, Godfrey
WXYZ, Winter
CKLW, Joe Van
11:30—WXYZ, Winter, News

FRIDAY AFTERNOON

12:00—WJR, News, Farm
WWJ, News, Marlens
CKLW, Joe Van
WCAR, News, Pizza
12:30—WJR, Bud Guest
1:00—WJR, News
Art Linkletter
CKLW, Joe Van
WPON, News, Jerry Olsen
WHFI, News, Burdick
1:30—WJR, Garry Moore
2:00—WJR, News, Jim Wood
WWJ, News, Hultman
WXYZ, News
Joel Sebastian
WJBK, News, Lee
WPON, News, Lawrence
3:00—CKLW, Davies
WCAR, News, Sheridan
3:30—WJR, Music Hall
4:00—WWJ, News
Bumper Club

RCA-ZENITH COLOR TV and Black & White
Buy your color TV from a servicing dealer — 8 years experience in Color TV:
COLOR TV PRICES AS LOW AS $399 With Trade
FREE GIFT FOR COMING IN TO SEE OUR COLOR TV SETS!
FACTORY AUTHORIZED Open Mon. & Fri. Licensed Dealer by Michigan T.E.S.A.
RCA & ZENITH SERVICE: Eves. to 9 P.M. License No. 1159
CONDON'S RADIO & TV SALES and SERVICE
730 WEST HURON—Across from New Post Office FE 4-9736



BING'S ON TV!
SEE THE BING CROSBY SHOW
TONITE AT 9:00 - CHANNEL 2
STARRING CATERINA VALENTE PLUS
ANDRE PREVIN WITH THE YOUNG AMERICANS
SPECIAL GUEST STAR—BUDDY EBSEN
PRESENTED BY PONTIAC AND PEPSODENT

Comedian Finds Money Fun

Alan King's at the Top, and He Likes It

By HAL BOYLE

NEW YORK (AP)—In each of the last three years, comedian Alan King has found that the cream of his jests came to around a half million dollars.



BOYLE

This isn't skim milk in any league, and helps explain why humor is one of America's most serious industries.

But in a field where few things are more frightening than success, because success usually means you have to run harder and more scared to stay on top, King is something of an anomaly.

After 21 years of long steady climbing to the peak, the Brooklyn-born comic finds success more pleasantly satisfying than worrisome.

QUIT RUNNING

"It gives you a chance to quit running so fast, to quit trying to eat up the world, to spend at least 10 minutes a day thinking of the other fellow," he said, while relaxing between chores.

"When I was a kid, I wanted to stick my hand right down into the world, and pull it inside out. I didn't care about anything or anybody," he said.

"But in time you learn that money in the pocket not only gives you joy, it teaches you that you have a basic responsibility to the other fellow, and you lose the desire to eat up the world.

"When people achieve a cultural or artistic security in their work, it ought also to help them become better. If you go on trying to eat up the other person, you're bound to come up with nothing."

BLUE COLLAR

King, who describes himself as "a blue collar worker in an art form, functioning like a truck driver in the entertainment business," excels at urbanely lambasting the oily foibles and unctuous hypocrisies of life.

"But I'm not a violent man—just an emotional man," he said.

"If you set people to laughing, you set them to thinking," he said.

"First I get mad at something, then, I think, everybody else is probably mad about this too—so it must be funny.

"To be funny, a thing has to be true. Only you exaggerate it a little, as if you were looking at it in a Coney Island mirror. That's the comedian's form of poetic license.

"But the distortion doesn't destroy the truth—it merely highlights it."

Alan disagrees with those who think Americans are losing their sense of humor.

"There may be cycles when singers or dancers or cowboys or doctors may be the rage, but the comedian always survives."

One of the biggest problems of the comedian today, Alan said, is that he must also function as a business executive.

"Suppose you want to do a television series. Right away you start negotiating—syndication rights, residuals, who'll own this and who'll own that.

"This has to be planned before you write your first script, or get your first laugh.

"It really isn't funny."

Alan sighed, grimaced, then observed:

"Or maybe that's the funniest thing about it all."

Zip Code Use to Get Reward From S. Claus

HOUSTON (UPI) — If good little children include the zip code in both the address and return address of their letters to Santa Claus this year, and mail them by Dec. 15, the Houston post offices promise a reply.

The post office said Santa's zip code at the North Pole is 99701. Those who include the zip codes will get a post card from Santa.

The first and finest clip of wool may be made on an eight-month-old lamb.

One of every five Frenchmen is a farmer.

Clearance of Floor Samples & Trade-Ins of Musical Instruments Many One of a Kind
EDWARD'S 5 NORTH SAGINAW
Get Your Turkey Tickets Here

SEARS ROEBUCK AND CO

STARTS TODAY... VALUE Demonstration

GIANT SEARS SALE

Annual Fall Fur Sale

a fabulous collection of beautiful furs—all specially priced at Sears!



dyed mouton lamb jackets

in popular logwood shade . . . fully lined

$38 Plus F.E.T.

NO MONEY DOWN on Sears Easy Payment Plan

Here's your chance to surround yourself in soft, luxurious fur and save handsomely too. Choose from a wide collection of Kerrybrooke® jackets and stoles in fashionable shades. All are fully lined . . . acetate taffeta, satin linings. Both make perfect toppings for your smartest fashions.

Dyed Mouton Lamb Coats . . $48* and $68*

Natural Mink Stoles, now only $145*

Other Natural Mink, now at . . . . . $188* to $558*

Natural Mink Trim—Dyed Mouton Lamb Coats $58*

Dyed Muskrat, Dyed Marmot, Dyed Squirrel Stoles $48* $68*

Superb Natural Mink-Paw Stoles $88*

Kerrybrooke® Dyed Muskrat Coats $128*

*Plus Fed. Excise Tax
Fur products labeled to show origin of imported furs

Ladies' Coat and Fur Dept., Sears Second Floor



wonderful group of girls' dresses in sizes 3 to 6x

reg. $6! 3.99 each Charge It

Lovely Honeysuckle dresses in our own exclusive designs featuring extra deep hems . . . our finest little or no-iron fabrics in new fashion colors. Save $2!

Infants' Dept., Main Floor

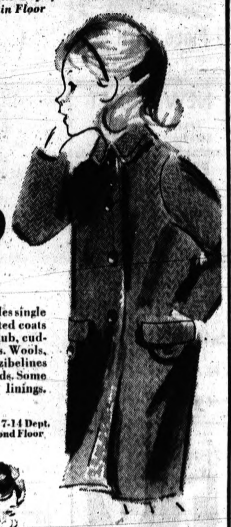

assorted coats 14.99 Charge It

Assortment includes single and double-breasted coats with Peter Pan, club, cuddle or scarf collars. Wools, wool blends and zibelines in tweeds and plaids. Some have warm pile linings. Sizes 7 to 14.

Girls' 7-14 Dept. Second Floor



SAVE $10.12! men's all-wool zip-coats

reg. $55! 44.88 NOMONEY DOWN on Sears Easy Payment Plan

See smart new patterns in grays, blues and browns with zip-out wool lining for added warmth, versatility. Choose from sizes 36 to 46 at Sears.

Men's Clothing, Main Floor

SAVE OVER $3 ski-style action jackets

reg. $14.99 11.97 S-XL Charge It

All nylon. Reversible. Hues.

Reg. $11.95 Jackets . . 8.97
Reg. $14.99 Jackets . . 12.97

Men's Sportswear, Main Floor

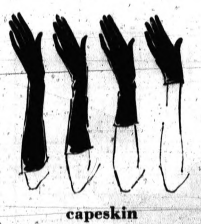

capeskin leather gloves

shorty reg. $4.98 3.70 pr. *Plus F.E.T.

$4.98 Over-wrist 3.70*
$6.98 Mid-arm 5.70*
$8.98 Elbow length . . . 7.70*

Butter-soft leather in black, brown, bone and white . . . Sizes 7 to 8. Save now, at Sears!

Women's Accessories, Sears Main Floor



reduced $1.01 . . women's Charmode nylon tricot slip

regular $5.98! 4.97 Charge It

Sleek and slim, enhanced by pleats and lace. Sparkling white; proportioned lengths. Easy-care nylon tricot in sizes 32 to 44. Buy now during our Value Demonstration Sale and save $1.01!

$6.98 Extra Large Sizes . . . 5.97

Lingerie Dept., Sears Main Floor

Monarch MEN'S WEAR



IMPORTED SHARKSKINS by CLIPPER CRAFT

WHEN APPEARANCES COUNT — this is the suit you can count on. The rich looking imported fabric is as distinguished for its appearance as it is for its unusual wearing qualities. We have a wide choice of models, patterns and colors. It's a rare opportunity to suit yourself at a very special price.

$69.95

BLOOMFIELD MIRACLE MILE

save on these boyville pile-lined boys' toggle parkas

regular $13.99 sizes 4 to 10 11.88 Charge It

Cozy-warm, heavyweight outer body of 50% wool, 40% reprocessed wool, 10% other fibers. Both body and zip-off hood have a warm pile lining of 100% Acrilan® acrylic. Quilt-lined sleeves for comfort. Eye-catching toggle front closure. Choice of 3 colors in sizes 4 to 10.

prep boys' parkas Reg. $16.99! Sizes 10-20 14.88

Sears Boys' Wear, Main Floor







men's thermal knit underwear

shirt or drawers 1.39 each Charge It

Choose 100% cotton for maximum absorbency; and for great stability. Knitted ribbed cuffs won't stretch or shrink out of shape. Buoyantly lightweight; can be worn with same comfort indoors or outdoors. Small to large sizes.

Shop until 9 Tonite, Fri. and Sat.

Men's Furnishings, Main Floor



sale . . boys' shoes

$5.99 oxfords or slipons 3.97 pr. Charge It

Save $2 on these popular styles. They are quality shoes that are good looking, fit properly. The black leather uppers have smart grown-up detailing just like Dad's. Sizes 3½-7D.

Shoe Dept., Main Floor

boys' sport shirts

reg. $2.59 1.77 ea. Charge It

Choose from solids, stripes or patterns in a variety of distinctive styles. All are easy-care cotton in sizes 8 to 18. Shop Sears early for best selection. Buy for now and for gifts . . . boys love them.

Boys' Wear, Main Floor

Use Your Security or Our 90 Day Charge

Open 9:30 'til 9 P.M.

"Satisfaction guaranteed or your money back" SEARS Downtown Pontiac Phone FE 5-4171

The Weather
U.S. Weather Bureau Forecast
Chance of Showers Friday
(Details on Page 2)

THE PONTIAC PRESS

ONE COLOR MAKE OVER PAGES

VOL. 121 NO. 234 ★★★★★ THE PONTIAC PRESS, THURSDAY, NOVEMBER 7, 1963—68 PAGES ASSOCIATED PRESS UNITED PRESS INTERNATIONAL 10¢

Area Teen Admits Slaying Stranger

4 Men Killed in I-96 Crash

Four roofing workers were killed this morning when their car rammed into the rear of a truck loaded with 44 tons of steel where it was parked on the shoulder of the I-96 freeway near New Hudson.

Two of the dead were Farmington Township residents — John F. Martin, 30, of 21215 Flanders and John L. Sammons, 25, of 22474 Tulane.

Also killed were William R. Thompson, 21, and William L. Collins, 34, both of Detroit.

★ ★ ★

Driver of the flat-bed truck, Paul Q. Estep, 25, of Fenton, was not injured.

State police of the Brighton Post said Estep had parked his truck four feet off the highway's westbound lane between South Hill and Old Plank roads because of engine trouble.

The truck's parking lights were on when the death car smashed into it about 6:30 a.m., police said.

DRIVER NOT KNOWN

Driver of the car was not determined, although police indicated that Martin was the owner.

The four men were headed for a roofing job at the Oldsmobile plant in Lansing, according to police. They were employes of a Detroit roofing company.

Martin and Sammons were dead on arrival at McPherson Hospital in Howell; Thompson and Collins at the University of Michigan Medical Center in Ann Arbor.

★ ★ ★

Oakland County Assistant Prosecutor David F. Breck said there was no indication of negligence on Estep's part.

Oakland Highway Toll in '63

119

Last Year to Date 79

Tax Chances Up—Romney

Sees Better Outlook After Detroit Meeting

DETROIT (AP)—Gov. George Romney said he thinks "The outlook for basic tax reform is more favorable" after he met today with Detroit and Wayne County officials.

"I am encouraged to think we can effect a bipartisan agreement," the governor said after conferring with Mayor Jerome Cavanagh, Councilman William T. Patrick, who also is chairman of the Wayne County Board of Supervisors, and others.

The governor said "It would be necessary to make some reasonable changes" in his tax reform package to meet revenue requirements outlined by Detroit and Wayne County as necessary.

★ ★ ★

Romney and Cavanagh previously had disagreed on how much revenue Romney's program would cost the city of Detroit. In answer to a question, Romney said after today's meeting it would not be more than $9.5 million a year but would be more than $4.5 million.

NEEDED VOTES

Romney has been unable to gain needed votes for his program within the majorities his Republican party holds in the legislature. He came here in hope of lining up Democratic support.

Newsmen were barred from the meeting.

Leonard Milliman told newsmen, "You will be briefed later," and said the meeting would last "as long as it is fruitful." Milliman is Romney's press secretary.

★ ★ ★

Republicans hold a 23-11 majority in the Senate and 58-52 edge in the House.

HAS REFUSED

The Senate Appropriations Committee, by a 5-5 vote, has refused to report out Romney's income tax bill for floor action.

Murphy Goes to New Post

Clerk-Register Quits, Will Head Auditors

Daniel T. Murphy resigned as Oakland County clerk-register yesterday to become chairman of the County Board of Auditors, effective Jan. 1.



MURPHY

As chairman, he will be the chief administrator in county government.

The chairman's duties are being expanded to include planning recommendations in the future development of county government.

Murphy said he expects to make his initial recommendations in the following areas:

● Setting up better communications between all county departments to coordinate an over-all program of more efficient county government.

★ ★ ★

● Expanding data processing methods to accomplish a more efficient day-to-day operation.

● **Establishing direct communications with business and industry to keep them better informed of county programs.**

● **Further assisting local communities in doing their jobs at less cost by combining their efforts in such fields as tax assessing, public works, and a new community mental health program.**

Murphy will take his recom-

(Continued on Page 2, Col. 1)

In Today's Press

Foreign Aid

Fulbright believes Senate done cutting bill — PAGE B-7.

Housing

Chilean program cutting huge problem of slums — PAGE B-10.

Berlin Blockade

Allies expect more Soviet delays of convoys — PAGE A-2.

Area News	B-1
Astrology	D-11
Bridge	D-11
Comics	D-11
Editorials	A-6
Food Section	C-3—C-4
Markets	D-10
Obituaries	B-14
Sports	D-4—D-9
Theaters	C-11
TV-Radio Programs	D-17
Wilson, Earl	D-17
Women's Pgs.	C-12—C-17



SIEGE ENDS — Sheriff's Detective Ray Bills (at side door) entered the home of Charles R. Morris, 16, in Walled Lake at 2:30 p.m. yesterday. An hour-long siege by 15 police and sheriff's deputies ended a few minutes later when the boy was taken into custody. Charles had locked himself in after the fatal shooting of 18-year-old Kenneth Beebe from the window above the side door.

Boy, 16, Held for Shooting in Walled Lake

Police Besiege House for Hour; Youth Out 'to Kill Someone'

By JIM DYGERT

In custody after a police siege of his home yesterday, a 16-year-old Walled Lake youth was being held today in the slaying of a young construction worker he didn't know.

The boy, Charles R. Morris, had locked himself in his house at 920 Ladd after the fatal shooting. And 18-year-old Kenneth Beebe was dead because he'd been around when Charles, as he told police, "wanted to shoot someone."

Charles was grabbed as he sat at a table drinking a glass of milk at 2:30 p.m. Sheriff's detectives Ray Bills and Gerald Gadt and Capt. Leo R. Hazen made the arrest after an hour-long siege.

The three officers found a way into the house as some 15 Walled Lake police and county sheriff's deputies were preparing to throw tear gas bombs into the house.

★ ★ ★

Beebe of 46759 Vineyard, Shelby Township, died of a wound in his back from a 32-caliber deer rifle bullet. It was the third shot fired from a second-floor window in Charles' home.

PROJECT NEXT DOOR

Beebe, who was graduated only last June from Utica High School, was working on a construction project next door.

Oakland County Senior Assistant Prosecutor Jerome K. Barry said he will seek a Juvenile Court waiver permitting him to charge the Morris boy with first-degree murder.

A 10th grader at Walled Lake High School who has been in and out of trouble since he was 12 years old, Charles was held overnight in the county jail.

★ ★ ★

He was to appear today before Probate Court Judge Norman R. Barnard for a 2 p.m. preliminary hearing. A date for a later hearing on Barry's waiver request was expected to be scheduled.

ADMITS SHOOTING

Charles admitted shooting Beebe, whom he said he had never seen before, in a formal statement to Barry.

"I thought it would be a good way to get myself out of the way," he said.

Walled Lake Police Chief James A. Decker said the boy told him he wanted someone to come after him and shoot him.

★ ★ ★

At the time of the shooting, Beebe was digging a ditch for a pipe between an underground gasoline tank and an excavation for a school bus garage next to the boy's home. The first bullet tore through his left shoulder shortly after 1 p.m.

ONE OF 7 CHILDREN

One of seven children of Mr. and Mrs. Robert Beebe, he was alone at the construction site, finishing the ditch. Other employes of Hawkins Equipment Co. of Pontiac, including his father, were gone for lunch.

His older brother, Robert Jr., 21, also had been there.

Beebe ran after he was shot. He headed toward another house behind the Charles' home. Two more shots were fired.

The last one caught him in the back as he reached a driveway about 175 feet from where he had been working. He fell.

His spinal cord was severed and his left lung punctured, ac-

(Continued on Page 2, Col. 4)



Pontiac Press Photo

ADMITS KILLING — Charles R. Morris, 16, who admitted shooting an 18-year-old construction worker from a window of his Walled Lake home yesterday, gives a formal statement in the county prosecutor's office.

'Trouble' Old Word for Charles Morris

By GARY L. THORNE

"A kid headed for trouble . . . and found it."

That's how Walled Lake Police Chief James A. Decker described Charles Morris yesterday after the youth fatally shot a young construction worker.

Morris has had several scrapes with the law, according to Decker.

He said the 16-year-old first came to the attention of juvenile authorities three years ago when he broke into the home of a policeman and cut up the officer's uniform with a butcher knife. He also took his service pistol.



KENNETH BEEBE

Decker said the teen-ager ransacked his own home on Ladd Road and attempted to blame it on a prowler about the same time.

About six weeks ago, Morris and his 16-year-old girl friend ran away to Kentucky to get married. They returned when they were unable to get married and ran out of money.

The girl's parents then forbade Morris to see their daughter.

The edict apparently triggered yesterday's shooting.

★ ★ ★

After his capture, the boy told Decker he shot the construction worker — a complete stranger — because he wanted officers to shoot him.

'GOOD SHOT'

Russell Wager, 41, the teen-ager's stepfather, said Morris had gone with the girl for about three years.

Wager described his son as "a good shot", but added he hadn't shot the deer rifle very much before. However, the youth did like to shoot a 22-caliber rifle, he said.

★ ★ ★

Chief Decker said the boy had run away many times and was in and out of Oakland County youth detention facilities.

James Van Leuven, assistant director of the county Juvenile

(Continued on Page 2, Col. 4)

Rocky Throws Hat Into Political Ring

ALBANY, N.Y. (AP)—Gov. Nelson A. Rockefeller declared his formal candidacy today for the Republican nomination for president.

In a prepared statement, Rockefeller coupled the long-expected announcement of candidacy with another anticipated statement — that he would enter the New Hampshire presidential preference primary next March 10.

The 55-year-old governor became the first Republican to announce formally that he wanted

See Story, Page D-2

the nomination to oppose Democratic President Kennedy next year.

Rockefeller's six-minute prepared statement was read to a crowded audience of newsmen in his massive, ceremonial office on the second floor of the state Capitol.

Reporters had been advised in advance that no questions would be permitted.

★ ★ ★

Following immediately on the Rockefeller schedule was a flight to New Hampshire for the governor's second visit in three weeks to that key state.

EARLIER EFFORT

Rockefeller showed interest in the GOP presidential nomination in 1959, but abandoned that effort before reaching a formal announcement.

In the battle for the '64 nomination, Sen. Barry Goldwater of Arizona holds a long lead in public opinion polls.

Rescue Men After 14 Days in Iron Mine

BROISTEDT, Germany (AP)—Eleven men were rescued today from a flooded iron mine two weeks after they were entombed and given up for dead.

A huge drilling rig broke through early today to the gallery 183 feet below the surface where they had taken refuge when a dam broke Oct. 24 and flooded the mine, leaving only a few air pockets.

The shaft was reinforced by steel tubing, and one by one the bearded, haggard men were brought to the surface in a bomb-shaped rescue capsule.

★ ★ ★

They were located Sunday and since then had been supplied with food through a shaft less than two inches in diameter.

FIRST TO TOP

Heinz Kull, 51, was the first miner to reach the surface.

The survivors were offered their first real coffee in two weeks, and sandwiches.

Pledges Near Area UF Goal

Only 1.5 Pct. Needed to Reach 1963 Mark

Only a bare percentage point and a half today stand between the amount pledged and the 1963 Pontiac Area United Fund goal.

Two major employe group contributions, from Fisher Body Division and GMC Truck & Coach Division, have upped total collections to $765,548, just shy of the $776,700 goal.

E. M. Estes, general campaign chairman, said both plants exceeded their assigned quotas.

At the same time, Estes said, the size of the employe gifts ensure that the over-all United

See Photo, Page B-14

Fund goal will be met by tomorrow's noon victory luncheon at Elks Temple.

111 PER CENT

GMC campaign chairman Carl Rodgers said hourly and salaried workers at the plant contributed $125,520. This is 111 per cent of last year's total.

Edward DeMiner, campaign chairman at Fisher Body, said employe gifts there amount to $57,678, or 107 per cent of last year's total.

The two announcements also mean that local General Motors plants and their employes have given $528,635, roughly two-thirds of the total UF goal.

Father Grieves for Dead Son

By JIM LONG

"You always fear that you might lose one of your children . . . but never this way."

Speaking was Robert Beebe, whose second oldest son, Kenneth E., was shot and killed by a total stranger.

Beebe, 43, had just told his family the heartbreaking news but could offer them no explanation.

"There is no reason for such a stupid thing," Beebe said.

"When I came back, he was lying on the ground dead. I couldn't believe it. Only a few minutes before, he was alive."

Kenneth, 18, was fatally wounded while working alone on a construction site in Walled Lake. He was the target of Charles Morris, 16.

Beebe, who had been working with his son earlier, had gone to Pontiac about 12:30 p.m.

When he returned, at 1:15 p.m., he found the area filled with police who were trying to talk Morris from his home.

"I thought at first Ken had been hurt by an explosion," Beebe said.

The Beebes have six other children, Robert Jr., 21, home on leave from the Marines; Clark, 16; John, 14; Gary, 8; Nancy Carol, 10; and Donna Marie, 5 months.

Romney Sets Probe of Baldwin Closing

Gov. George Romney yesterday ordered the Michigan Department of Economic Expansion to investigate closing of Baldwin Rubber Division.

His action came after receiving a telegram from United Rubber Workers Local 125, which represents 550 hourly employes.

"One of our investigators has been assigned to the case," affirmed department spokesman Arthur O'Connor. "This matter is receiving direct attention."

★ ★ ★

But O'Connor said the situation was as yet too unclear to say what state action might result.

NO COMMENT

Company officials couldn't be reached for comment.

Layoffs of 700 workers have already begun since announcement was made two days ago by the parent firm, Baldwin-Montrose Chemical Co., of New Jersey, that one of Pontiac's largest employers would be shut down by Dec. 1.

Max Adams, manager of the Pontiac Area Chamber of Commerce, said his office is acting as a clearing house in coordinating state and local efforts to preserve the industry.

"I've also been talking with three or four firms interested in buying Baldwin, but we can't get through to the owners to find out what the sale terms are," Adams stated.

Adams could not contact division manager James Rochlis at the plant, 366 E. South Blvd. Nor could he reach company

(Continued on Page 2, Col. 6)

★ ★ ★

Workers Face Job End

By AL PHILLIPS

Smoke and the pungent odor of rubber still hang in the air outside the Baldwin Rubber plant.

But a diminishing number of employes will take note of it until finally, the factory that has given work to 700, is without life in another month.

Some of the old workers, who have spent 15 years or more at Baldwin, say they saw the end coming two years ago when the plant merged with Montrose Chemical Co. of New Jersey, and Centlivre Brewing Corp. of Fort Wayne, Ind.

But they were all equally unprepared when they began hearing rumors Monday that the plant was being closed.

A tavern, across from the main gate on E. South Blvd. where plant workers stop in at shift break now has the

(Continued on Page 2, Col. 3)

Partly Cloudy, Chance of Rain Predicted in Area

Partly cloudy with a chance of showers late Friday is the U.S. Weather Bureau's forecast for the Pontiac area.

Temperatures will dip into the low 40's tonight, then shoot for a high of 57 tomorrow. Showers are expected to end Saturday with temperatures turning cooler.

A mild 47 was the low recording in the downtown area before 8 a.m. By 1 p.m., temperatures had climbed to 56.

More Roadblocks Expected by Allies

WASHINGTON (AP) — Despite their bitter protests, the Western Allies expect the Soviet Union to throw more roadblocks across the highway into Berlin.

This was reported Wednesday by authoritative sources after the Allies had accused Moscow in a diplomatic note of arbitrary and unjustified action in delaying an American Army convoy for 42 hours. The convoy was finally waved through Tuesday night.

Neither the protest nor the fact that the Americans eventually were allowed to proceed means that this gloomy chapter of U.S.-Soviet relations can be closed, authoritative sources warned. They said that top officials of the administration agree the West must expect similar or other harassments in and around Berlin.

This is the result of the first, hasty assessment of this latest Soviet attempt to make the United States, Britain and France accept Soviet rules on the autobahn, the highway connecting Berlin with the West. A more scientific evaluation will follow.

FIND ANSWER

The aim of this process will be to find the answer to this question: Why did the Soviets do what they did, first in October and now, less than a month later, again?

The 12-vehicle convoy with 24 drivers and codrivers, carrying 20 passengers or troops, was held up at the Marienborn checkpoint on the western end of the autobahn. The Soviets first requested that the passengers dismount, then said they would be satisfied if the tailgates of some of the vehicles were lowered. Both requests were refused.

Workers Face End of Job

(Continued From Page One)

quiet hushed air of a hospital waiting room.

Occasionally someone tries to break the silence by playing a fast record on the juke box.

But mostly the men, and women, slowly drink their beer and talk in low tones to their neighbors. Or sit staring down at the table.

TYPICAL WORKER

Frank Gohl, 3051 Garden, Pontiac Township, is at 45 the picture of the average Baldwin Rubber hourly worker.

He has worked there 18 years, but it will be 19 years on Dec. 1, he adds ironically. That is the day the plant is to be completely shut down.

"You know, you just can't believe something like this will happen. And then it does. We were just about ready to build a new home by a lake, but decided to wait until spring. Now I'm glad we did."

But Gohl admits he is more fortunate than some of the others. He has only one child at home and his wife has a full time job.

SUPPORT HUSBANDS

"I don't know what some of these others are going to do," he said. Some were buying new houses. Several women in the plant were supporting their husbands who lost their jobs a few years ago."

He works in the plant as a service trucker, moving bins of materials from one machine to another. He admits his chances for finding another good job are doubtful.

Pieces of conversation float from one end of the room.

"Who's going to get it tonight," asks one gray-haired worker near retirement age. No one replies.

YOUNG HIT TOO

At the opposite end of the age scale is William Chandler, 23, of 3647 Shoales, Waterford Township.

He has five children and his wife is expecting another. He recently began buying his home and new furniture.

"I just can't understand it," he says bitterly. "They've been putting in new machinery and hiring new men right along. I was working overtime just last Saturday."

Chandler has been at Baldwin nine months as a press operator. Before that he worked when he could as a landscaper.



Pontiac Press Photo

DEATH SPOT — Walled Lake Police Chief James A. Decker examines the ditch where Kenneth Beebe, 18, was working when first hit by a 32-caliber deer rifle bullet yesterday. The bullet came from the open window of 16-year-old Charles Morris' Walled Lake home (background) and followed a path over the bulldozer into Beebe's left shoulder.

Murphy Resigns Post to Head Auditor Board

(Continued From Page One)

mendations before the County Board of Supervisors for approval as the policy-making body in county government.

HIS JOB

As chief administrator, it will be his job to see that the policies are carried out by the various governmental departments.

Previously, the three-member board of auditors has been limited to carrying out the board of supervisors' policies, without entering too much into the initial planning field.

For these additional responsibilities, Murphy will be paid an extra $4,000 next year as chairman of the board of auditors.

* * *

His salary as a member of the board for the next three years was set at $15,000 the first year, $15,500 the second and $16,000 the third.

BEING PAID

The current members of the board of auditors are being paid $13,500 this year, with no additional compensation for the chairman.

Present chairman John Austin told the supervisors he wants to step down to being a regular member next year. He said he is thinking of retiring when his term on the board expires in 1965. Austin is 69.

Murphy, 40, is succeeding auditor Robert Moore, 77, to the board. Moore is retiring effective Jan. 1.

* * *

The third member of the board, Robert Lilly is 46. He was an unsuccessful candidate for chairman when the supervisors reached their decision yesterday.

NO QUESTION

Murphy said he resigned as clerk-register so that there would be no question about his eligibility to join the board of auditors.

He tendered his resignation just prior to the appointment.

Murphy said the duties of clerk-register have been temporarily split.

His former chief deputies, Julia Maddock and Helen Hoskins, are acting as clerk and register respectively, until a new clerk-register is appointed.

NEW APPOINTMENT

Murphy said a new appointment probably will be made by a special committee within the next 10 days.

The committee would comprise the circuit judges, probate judges and the county prosecutor, or at least consist of the five circuit judges.

State law requires both the judges and the prosecutor to appoint the county register, while only the circuit judges are to appoint the clerk.

* * *

No allowance is made in the law for filling the combined position of clerk-register.

Whoever gets the appointment will have to win in the next county elections to keep the post.

The Weather

Full U.S. Weather Bureau Report

PONTIAC AND VICINITY — Mostly cloudy today. Partly cloudy tonight and Friday with chance of showers late Friday. High today 56, low tonight 42, high Friday 47. Winds north to northeast 8 to 12 miles per hour today and early tonight becoming light variable late tonight then southeast to south 10 to 15 miles per hour during Friday.

Today in Pontiac
Lowest temperature preceding 8 a.m. 46
8 a.m.: Wind velocity 5 m.p.h. Direction: Northeast
Sun sets Thursday at 5:30 p.m.
Sun rises Friday at 7:15 a.m.
Moon sets Friday at 2:09 p.m.
Moon rises Thursday at 11:20 a.m.

Downtown Temperatures

6 a.m.	40	11 a.m.	52
7 a.m.	42	12 noon	54
8 a.m.	40	1 p.m.	56
9 a.m.	40		
10 a.m.	51		

One Year Ago in Pontiac
Highest temperature 48
Lowest temperature 39
Mean temperature 43
Weather: Mostly cloudy

Highest and Lowest Temperatures This Date in 91 Years
70 in 1916 ..... 24 in 1940

Wednesday in Pontiac (as recorded downtown)
Highest temperature 56
Lowest temperature 46
Mean temperature 51
Weather: Mostly cloudy

Wednesday's Temperature Chart

Alpena	55	33	Fort Worth	84	47
Escanaba	53	45	Jacksonville	78	56
Gr. Rapids	54	34	Kansas City	71	38
Houghton	49	41	Los Angeles	67	53
Marquette	54	46	Miami Bch.	85	66
Muskegon	53	34	Milwaukee	57	32
Pellston	58	31	New Orleans	80	58
Traverse C.	55	37	New York	60	55
Albuquerque	65	37	Omaha	62	39
Atlanta	69	48	Phoenix	88	57
Bismarck	57	31	Pittsburgh	54	49
Boston	58	53	Salt Lake C.	59	35
Chicago	51	51	S. Francisco	60	52
Cincinnati	59	48	S. Ste. Marie	47	39
Denver	72	34	Seattle	66	53
Detroit	55	48	Tampa	80	60
Duluth	55	37	Washington	58	52

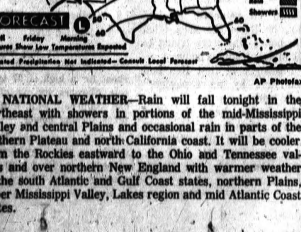

AP Photofax

NATIONAL WEATHER—Rain will fall tonight in the Northeast with showers in portions of the mid-Mississippi Valley and central Plains and occasional rain in parts of the southern Plateau and north California coast. It will be cooler from the Rockies eastward to the Ohio and Tennessee valleys and over northern New England with warmer weather in the south Atlantic and Gulf Coast states, northern Plains, upper Mississippi Valley, Lakes region and mid Atlantic Coast states.



REP. ANDERSON

House Adopts OU Resolution

Representative Lloyd Anderson, of Waterford, reports the House has adopted his resolution authorizing Oakland University to build self-liquidating dormitories housing 500 students.

Chancellor D. B. Varner is anxious to have this in readiness for next fall which means construction would have to start immediately. The cost is to be within a $2 million limit.

The House suspended the rules to let Anderson's resolutions receive priority and immediately adoption. It now goes to the Senate where favorable action is anticipated.

Teen Admits Killing Stranger

(Continued From Page One)

cording to an autopsy performed later at St. Joseph Mercy Hospital.

* * *

In the house toward which he had run, Mrs. George Benjamin, 35, awakened by the shots, looked out her window and saw the victim "thrashing around on the driveway."

TRIED TO TALK

Mrs. Benjamin ran out, according to sheriff's deputy Ted Robinson. "He tried to tell me something," she told Robinson. "Then he went limp."

Nearby was Mrs. David Kidwell, 33, of 2400 Hathaway, Farmington Township, whose husband runs a small shop in a building attached to the boy's home and rented from his stepfather and mother, Mr. and Mrs. Russell Wager.

She heard "loud explosions," she said, and called police.

Walled Lake police headed by Chief Decker arrived. Following the line of fire, they spotted a window 4.5 inches open in the second floor of the Wagers' two-story frame home, 210 feet from the spot where Beebe was first hit.

* * *

Reinforced by Sheriff Frank W. Irons and a contingent of deputies and detectives, police surrounded the house and yelled to Charles, "Come out with your hands over your head. We don't want anybody to get hurt."

TWO NOTES

Police were outside for an hour, during which the boy did not answer, but dropped two notes from a window.

One asked police to call his mother, Viola, 36, who was away from home with Charles'

* * *

Youth Heard Word 'Trouble' Many Times

(Continued From Page One)

Court, said Morris was brought in on his 13th birthday for breaking into the policeman's home.

He was placed in the county Children's Center and released five weeks later on Aug. 30, 1960.

On Feb. 21, 1962, Morris' mother referred the youth to Juvenile Court for home incorrigibility. He was placed on probation to his grandparents, Mr. and Mrs. Doc Morris, 8112 Brushwood, Wolverine Lake.

Youth authorities, according to Van Leuven, placed Morris in the Children's Center again on Aug. 16, 1962. He had broken into a Walled Lake market, violating his probation, Van Leuven added.

The assistant court director said Charles reportedly made "good progress" and was transferred to the county Youth Home. Morris was released on probation to his mother Jan. 23.

Birmingham Area News

Civil Rights March Set for December

BIRMINGHAM—A civil rights march is planned for this city sometime next month.

Rev. Carl Sayers of St. Stephen's Episcopal Church, arrangements chairman, said the Birmingham Council of Churches would be asked for its support next Tuesday.

The march is planned by a seven-man subcommittee of the council in support of civil rights legislation pending before Congress.

* * *

Rev. Sayers said the demonstration was tentatively scheduled for Dec. 14, but this was subject to the schedules of three invited speakers.

THREE SPEAKERS

The speakers, Gov. George Romney, former Gov. John B. Swainson and U.S. Congressman William S. Broomfield, R-Oakland County, have been asked to participate. Swainson is the only one so far to accept.

The marchers will walk from the Birmingham Congregational Church, 388 N. Woodward, to the Community House at Townsend and Bates.

Rev. Sayers said the National Association for the Advancement of Colored People and the Urban League will be invited to the demonstration.

* * *

He said the ministers and priests are participating as individual members of the clergy not as representatives of their churches.

The Sisters of Charity and the teachers at Our Lady of Martyrs School, 32400 Pierce, will observe National Education Week with an open house Monday at 7:30 p.m.

Neighboring school principals, faculty and parents have been invited to the open house. The Birmingham school board members have also been invited.

A demonstration on closed circuit television will highlight the observance. National Education Week is Nov. 10-16.

First Church of Christ, Scientist, Chester at Willis, will offer a free public lecture on Christian Science Monday at 8:15 p.m.

Ralph W. Cesana, of Evanston, Ill., will give the lecture. He currently is on an extensive tour as a member of the Chris-

Plant Closing to Be Probed

(Continued From Page One)

board chairman Herbert J. Siegal in New York.

"I just can't understand it. Last year they did $20-million worth of business and showed a profit. This year may be even better. I don't know why they want to close," said Adams.

A similar complaint was echoed by Leonard Yocum, president of Local 125, which represents 550 hourly-rated employes.

* * *

"With a little effort, Baldwin could be made into a good operation. But, although we produce hundreds of rubber parts, I don't think our line of manufacturing has been diversified enough," he said.

AUTO PRODUCTS

Yocum said the firm for years relied heavily on production of automobile floor mats and bottle cap sealers. Both products have been largely replaced with other materials.

Yocum added that employes are willing to pool assets to buy the plant with many workers offering their share in a $1.5-million severance fund.

But a tentative union offer to discuss purchase arrangements has been likewise stymied, Yocum said. He said company officials did not reply to his request for a joint meeting.

He also charged that management "broke faith" by not honoring a pledge made when a new contract was negotiated last July.

ANOTHER YEAR

"They promised us another year of operation to see how things worked out," Yocum stated.

He claimed that the contract was signed after the union sharply scaled down pay and fringe benefit demands in order to keep the plant in operation.

According to an initial announcement by the firm, Baldwin Rubber and two smaller plants at Cass City and Norwalk, Ohio, are being closed due to "substantial losses."

Boater Fined for Accident

A Pontiac man yesterday was fined $15 plus $10 costs by Independence Township Justice William H. Stamp for driving his boat into a swimmer last July 20, causing critical injuries to Earl J. Brendle, 12, of 8809 Lakeview, Independence Township.

Fined was Warren Baker, 31, of 436 Boyd.

He was found guilty of reckless operation of a motorboat a week ago by a justice court jury.

Buy Now—or Layaway For Christmas
2-Band 10-TRANSISTOR FM/AM Portable Radio
Regular $49.95 Value—Now **23.98**
Highest power 10-transistor hi-fi tone radio. Tone control for bass or treble, slide rule tuning or station selection. Built in AFC keeps stations in tune. Sturdy metal carrying handle. With earphone and low cost batteries. $1 holds.



98 North Saginaw Street SIMMS BROTHERS CAMERAS —Main Floor

Where Else But At SIMMS Will You Find Items At These Prices — Tonite-Friday.-Sat. only—
SUNDRY DEPTS.
'EVEREADY' Batteries
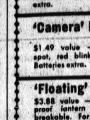
20¢ Each 10¢
Regular cell size or medium C size batteries. Limit 5 per person.


SALE
Flashlites & Lanterns
RAO-O-VAC Flashlite
With 2 Batteries
$1.30 value—"Imperial" flashlite and 2 Rev-O-Vac batteries. Complete 89¢

Flashlite & Tool Set
$1.25 value — 5 piece set with screwdriver attachments. Batteries extra. 88¢

'Camera' Lanterns
$1.49 value — front spot, red blinker top. Batteries extra. 89¢

'Floating' Lantern
$3.98 value — waterproof lantern is unbreakable. For sportsmen. Batteries extra. 2.88

Shop Simms Tonite, Friday and Saturday for Extra Savings
MAIN FLOOR BARGAINS

Extra Mild Bankers Choice
6¢ CIGARS
BOX of 50 2.29 Limit 1
Box of 50 extra mild, extra fresh "Bankers Choice" cigars with reinforced head. $3.00 value.

ROGERS
"Ez-Lok" Tobacco Pouch
$1.50 Value 95¢
Holds pipe tobacco. Easy way to fill your pipe with squeeze bottom.

12-Ounce Tin Rosenol
Lighter Fluid
59¢ Value 29¢
Rosenol lasts longer, burns cleaner, lights quicker.

Roulette Spinner
Ash Tray 44¢
88¢ value — all metal ash tray spins butts out of sight.

Scripto Vu-Liter
$3.95 Value 2.39
Visible fuel supply with Sports emblem. Perfect for Christmas gift. Buy now.

Rimrod Commander Lighter
$3.95 value — windproof sports lighter. Lifetime factory guarantee 2.44

Pistol Lighter
Gunlike miniature working pistol. Table top lighter 79¢

Harp Lighter
Gold finish lighter in the shape of a harp 98¢

14-Ounce Sex Chocolate Drops
39¢ Value 27¢
Old fashioned chocolate drops for after dinner or party treats.

14-oz. Mixed Nuts
59¢ value — Walnuts, almonds, filberts and pecans 44¢

Salted Mixed Nuts
79¢ value — 13-oz. tin. Two Star mixed nuts 59¢

SMITH BROS. COUGH DROPS
Original, Menthol, or wild cherry. 3 Boxes for 16¢

SIMMS
98 N. Saginaw — Main Floor

New 1964 SUNBEAM
Electric Shaver
Cord & Case 19.95
Shavemaster 555-II with 5 lockedin blades, plus new barber type side-burn trimmer. On-off switch. $1 holds.

REMINGTON Self-Power
CORD or CORDLESS Shavers
$37.50 Value 24.99
Rechargeable shaver with reserve power . . . take it anywhere for smooth electrical shaves. $1 holds.

MOHAWK
'MOHAWK' ELECTRIC
Home Barber Set
Compare to $7.95 4.99
As shown — powerful clipper with guide combs, barber comb, oil and booklet on hair cutting at home. $1 holds.

SIMMS
98 N. Saginaw—Main Floor

MAKE OVER PAGES

THE PONTIAC PRESS

46 West Huron Street — Pontiac, Michigan

THURSDAY, NOVEMBER 7, 1963

HAROLD A. FITZGERALD
President and Publisher

Howard H. Prysmond II, Executive Vice President and Business Manager — John W. Prysmond, Vice President and Editor — John A. Ruey, Secretary and Advertising Director

Harry J. Reid, Managing Editor — Fred Thompson, Circulation Manager — G. Marshall Jordan, Local Advertising Manager

Judge Ziem's Decree Merits Gratitude

In sentencing a rapist and murderer to solitary confinement for life, Circuit Judge Frederick C. Ziem merits thanks of all area citizens.

The fiendish crime for which James Gostlin was convicted was so bestial as to preclude thought of it without extreme feeling of repugnance.

Previously to the trial, Circuit Judge William J. Beer had ruled with comparable forthrightness against a defense motion to commit the slayer to a mental hospital.

★ ★ ★

The apprehension of criminals and infliction of equitable punishment is the dual responsibility of law enforcement agencies and judiciary in protecting the citizenry against excesses of the criminal element.

Knowledge that certain and severe penalties await enemies of society can but have strong deterrent effect on the vicious and the dissolute.

★ ★ ★

The Press warmly commends the two members of the County judicial panel for eschewing the "sympathetic" attitude that is frequently exemplified in judicial deliberations, and for imposing decrees prescribed by the crime.

Just What You Need—Sterling Silver Shovel

As a public service, we pass along an early Christmas suggestion for the Man Who Has Everything. It is a sterling silver shovel sold by Tiffany and Company for $1,000 — particularly appropriate for ground-breaking ceremonies.

We're glad to know a proper tool for such rites is available. Our own ground-breaking officiating has been greatly curtailed because of lack of suitable equipment.

★ ★ ★

The only implement in our arsenal for this sort of thing is a pretty dilapidated spade. But shucks. You really couldn't call this spade a shovel. In fact, you couldn't really call this spade a spade.

Astronaut To Update Show-Biz Villain?

Remember in the old movies when the villain would hiss to Our Nell, "Pay the rent, or out in the storm you go!"?

Laggards with the mortgage money down in Baytown, Texas, may get this version — "Pay up, or it's outer space for you!"

★ ★ ★

Astronaut Alan Shepard is going into the banking business. Shepard and two Houston investors are putting up $1,350,000 to take control of the city bank of Baytown (population 35,000).

Can't you hear the calls from Control Central at Cape Canaveral. "Alan, next time you're over Texas, take a look at a little bungalow at 413 Spring St. We've got a mortgage application there."

★ ★ ★

With the rush by banks to open branch offices, perhaps Baytown will be the first to have drive-in service for space capsules orbiting the earth.

Voters Exert Right—Cityhood Turned Down

The electorate of Waterford Township has exercised its democratic right of suffrage and resoundingly voted down a proposal to incorporate the township as a city.

The issue was ably and, we are sure, conscientiously presented by proponents and opponents during an intensive campaign extending over several months.

★ ★ ★

As with so many governmental propositions affecting the citizenry, there appeared to be sound reasoning in support of both ayes and nays.

Perhaps the most telling weapon in the arsenal of those fighting cityhood was the possibility of higher taxes resulting. In recent times, people generally have opposed any increase, or threat of increase, in tax levies.

★ ★ ★

Waterford's township status will, therefore, remain unchanged for at least two years—when the issue can again be raised. During the interim, some of the debatable questions that divided township residents may be clarified.

Russian Actions Make No Sense

By JAMES MARLOW
Associated Press News Analyst

WASHINGTON — Needed: one mind-reader.

The Russians make no sense—on the surface—in what they have done. Twice they have blockaded American military convoys going to and from Berlin in East Germany.

They said they wanted to count the number of troops in the convoy. The Americans refused to get out to be counted. That's too thin an excuse for the tension caused.



MARLOW

The Soviet actions make even less sense — on the surface — when considered against what was happening elsewhere.

Oct. 9 — President Kennedy announced this country would sell wheat to the Soviet Union.

★ ★ ★

Oct. 10—The Soviets began the blockade but several other things happened that day. For one, it was the day the limited nuclear test-ban treaty went into effect.

Oct. 11 — The United States and the Soviet Union announced they were exchanging persons—two on each side—who had been charged with spying.

★ ★ ★

Oct. 12—The Russians suddenly lifted the blockade.

TROOP PULLOUT

Oct. 31—At his news conference Kennedy said Khrushchev had steadily been pulling his troops out of Cuba.

Then it started again.

Nov. 4—The Russians blockaded another convoy in East Germany. The State Department called this action very serious and "completely unacceptable to us." There were calls in Congress to smash the blockade.

Then late Tuesday once again the Russians lifted the blockade. The fact that the Russians twice invoked a blockade disproved any suggestion that the first blockade was a misunderstanding or an accident.

Why did it happen at all?

Was it an attempt to put heat on Kennedy to force him into compromising or abandoning the condition he laid down about shipping wheat to the Soviet Union in high-priced American ships?

Was it a nudge to this country not to get giddy about the prospects of truly better relations.

Was it Khrushchev's attempt to show the world, particularly the Communist world in which the Red Chinese have called the Russians weak sisters, that Moscow wasn't getting soft with the West?

Verbal Orchids to—

Mr. and Mrs. Samuel Park
of Almont; 63rd wedding anniversary.

Mr. and Mrs. William R. Crawford
of Milford; 57th wedding anniversary.

Mrs. Ida Hansen
of Union Lake; 84th birthday.

Arthur Heaton
of 165 Illinois; 90th birthday.

Mrs. James Daley
of Dryden; 82nd birthday.

★ ★ ★

Was it just meant to show the Russian Communist party meeting Nov. 7, that Khrushchev has plenty of muscle when he wants to use it? Or was it the United States he was trying to tell this to?

★ ★ ★

Or—and this is as valid as any other guess—was this the reason: to try to browbeat this country into a concession—since a blockade could lead to much worse—on something cooking between this country and Moscow but not yet revealed to the public?



More Cloak Than Dagger

David Lawrence Says:

Elections Indicate Dem Losses

WASHINGTON — No matter what the Democratic party spokesmen say publicly, they are fully aware that Tuesday's elections across the country indicate less popularity for the Kennedy administration than had been assumed from public opinion polls.



LAWRENCE

President Franklin D. Roosevelt, whenever the election in off years seemed to go against him, used to say this was due to "local issues" and "local" candidates.

This is to a large extent true today, but there can be no doubt that, in this week's election, local issues with national overtones did have much to do with the outcome.

Thus, in Philadelphia, an almost solid Negro vote was cast for the Democratic mayoralty nominee, as was also a large percentage of certain minority groups sympathetic to the President's stand on the "civil rights" issue.

But the over-all losses sustained by the Democrats due to resentment over the handling of racial questions undoubtedly reflected something more than a local condition.

★ ★ ★

In Kentucky, too, the racial issue was prominent in the voters' mind, as indicated by the agitation over an executive order issued recently by the incumbent Democratic governor prohibiting racial discrimination in public accommodations.

One does not have to become involved in the "civil rights" controversy itself to recognize that there are deep-seated feelings involved and that party lines will be broken at the polling booths in 1964, too, as a result of the debate on racial questions.

Naturally the national Democratic leaders, including the President, give the press statements of comment on the latest election to indicate that they are satisfied or that they made gains.

★ ★ ★

They point, for instance, to a Democratic mayor being elected for the first time in Cincinnati, Ohio, as well as a victory in Youngstown, and call it a tide.

DO NOT ERASE

But the professional comments do not erase the figures and the shifts that were noted throughout the country. For many months now the Democrats have been trying to create the impression that Mr. Kennedy would win in 1964 by a landslide.

The election returns this week, however, do not indicate any such tide running. In fact, there is evidence that the "civil rights" issue, as well as unemployment in scattered but important areas, has produced a voter discontent that cannot be brushed aside as irrelevant.

Democratic National Chairman John M. Bailey in his post-election statement insists that "Republican efforts to drag civil rights into the arena of partisan politics failed to bring them victory in the northern city of Philadelphia and in the border state of Kentucky."

But politicians privately will agree that all is not well.

They know an emotional issue doesn't disappear overnight and that there are enough manifestations of discontent in the electorate to cause considerable change in the voting trends next time in the northern cities.

(Copyright 1963, New York Herald Tribune Syndicate, Inc.)

Bob Considine Says:

Thailand Shows Concern Over Communist Menace

NEW YORK — I made a mistake, probably unpardonable, in a story I sent back from Bangkok recently.



CONSIDINE

It was in the course of an interview with a fine man, Maj. Gen. Ernest F. Easterbrook, who heads up our military advisory group to Thailand.

The subject was the supply line which is helping to keep alive the Viet Cong in their fight against the southern forces in Viet Nam.

Gen. Easterbrook, son-in-law of the late, great "Vinegar Joe" Stilwell, showed me a military map of the area along which aid of a sort flows to the Viet Communists in the most active of the several war zones of Viet Nam, the Mekong Delta.

I understood him to say that the trail in question, named for Ho Chi Minh, the North Viet Nam Communist leader, wended its way through a portion of Thailand, and that the Thais would not stop the traffic because they wanted no trouble with Red China.

"In fact, the complex of trails used as a supply route (for the Viet Cong) in Viet Nam is located in Laos and Viet Nam, not in Thailand," the general wrote to the editor of the N.Y. Journal American.

★ ★ ★

"Patently, the territory in question is not under the jurisdiction of the Government of Thailand, and Thailand's resultant inability to cut the trails cannot be taken as a reflection of Thai indifference to this problem, as would be inferred from the article.

CONCERN ABOUT REDS

"On the contrary, Thailand has consistently demonstrated its concern over the threat of Communist aggression and has acted constructively in the defense of the security of Southeast Asia.

"I am certain that the N.Y. Journal American, which has done so much to inform the American people about the dangers of international communism, will want to correct the record about one of our most valued allies."

We sure do. Thanks.

Guy named John Clayton writes from Jersey, "You newspaper people are always jumping on the building trades about not having Negroes in our locals.

"Well, just tell me how many Negro reporters and commentators are there?"

In Washington:

Latin America Wants More Aid

By PETER EDSON

WASHINGTON (NEA) — The second annual Latin American Alliance for Progress official review is being held in Sao Paulo, Brazil, the week of Nov. 11.

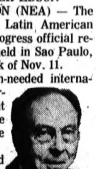

EDSON

It is a much-needed international conference. But it could hardly be held at a worse time.

The United States Congress already is four months late in making authorizations for this year's Latin American aid programs. Nothing has been done to appropriate money for them. So nobody knows how much will be available to fight over.

U.S. aid has now been suspended to 4 of the 20 Latin American republics — Cuba, Haiti, Honduras and Dominican Republic. The reason is their political instability and retreat from democracy toward dictatorship. There is some congressional opinion that aid should be cut to others.

The 16 countries still eligible to receive aid, in practically all cases have not lived up to their promises to carry out fully their part of the alliance charter signed at Punta del Este, Uruguay, in August 1961.

★ ★ ★

They are inclined to blame all their troubles on United States administration of the program. They are expected to propose changes at Sao Paulo.

Their principal gripe is that disbursements haven't been made fast enough. This overlooks completely the fact that major economic development projects take careful planning and long-term development. Actually, the money has been doled out as fast as it could be spent effectively if not prudently.

More than $3 billion has been committed to the alliance from January 1961 through June 1963. It breaks down into $1.2 billion grants in aid, $900 million in loans, $520 million in sales agreements under which $465 million is being spent in the United States, $350 million from the social progress trust fund, $32 million for the Peace Corps.

On a country-by-country basis over the same period, this is the way the money has been made available in millions of dollars on a descending scale:

Brazil 603, Chile 331, Colombia 225, Argentine 240, Mexico 209, Venezuela 150, Bolivia 130, Peru 108, Dominican Republic 86, Ecuador 83, El Salvador 52, Panama 49, Costa Rica 35, Uruguay 29, Paraguay 27, Honduras 20, Haiti 16.

In general the Latin American governments like a louder voice in saying where the money should be spent. What they have always wanted is one big pot of dollars from the United States every year for the Latin American countries, to divvy up and spend as they see fit.

This is, of course, crazy. No U.S. administration, Republican or Democrat, will agree to it.

★ ★ ★

At the 1961 Punta del Este conference the United States tried to set up a panel of economic experts to review plans and projects and to make allocations. This panel became known as "The Nine Wise Men."

But most Latin Americans thought they could get more money by making individual direct deals with the United States. So the Nine Wise Men were watered down. Today they may be said to have evaporated completely as an effective agency.

The United States would not now be against having the Latin Americans play a larger part in managing the alliance. The principal conditions are that they agree among themselves on what they do and assign top men to a group that would exercise tough discipline over their own fiscal affairs.

★ ★ ★

Whether Undersecretary of State Averell Harriman, who heads the U.S. delegation to Sao Paulo, can negotiate that kind of agreement with the Latins remains to be seen.

Though he has not had as much experience in dealing with temperamental Latin Americans as he has had in dealing with temperamental Russian Communists, Harriman is in one way an ideal man for the coming conference.

He is forced to use a hearing aid now. Whenever the Latinos start talking their usual nonsense about preserving their culture, he can just shut it off and not listen. Then he can tell them what the terms are.

In the beginning Alianza para Progresso was as good an idea as the Marshall Plan for Europe. But dealing with Europeans and dealing with Latin Americans are two different things.

The Marshall Plan, in which Harriman had a leading role, succeeded in four years. With two of the 10 years set aside for the Latin American development plan now gone, drastic measures are needed to keep it going.

Voice of the People:

'Teen-Agers Drifting Toward Degeneration'

Godless tyranny and destruction of private property is occurring in our city. Within a period of one week our business place was terrorized four times by teen-agers. If you are a parent, look at your children. They are the backbone of our next generation. Do you bother to inform yourself of the drift toward degeneration?
2837 Huntington Park — Andy Csiki

'Without Seat Belt—but Lived to Tell It'

The experts all say to use seat belts. If my buddy and I had used them we wouldn't be here. A truck hit us from behind and literally ran right over the car. If we had used seats belts we would have been cut in half. They may be all right in some cases, but I'll take my chances without them.
No Seat Belt, Please

'Little Recreation Offered for Oldsters'

A famous American attorney, Clarence Darrow, once said that he learned a lot from the "bum on the bench." Any commissioner who is interested in the "bum" situation in Pontiac should give it a try. Franklin said, "After crosses and losses, men grow humbler and wiser."

★ ★ ★

What have you commissioners ever done to alleviate the problems of our older citizens? Where can they congregate for discussion or entertainment? Would you suggest they hobble out to our fabulous courthouse and sit in the lobby or go drown themselves in the pool at this $350,000 recreation center that's in the making?.

★ ★ ★

Aren't these old people a challenge to your position in life any more? If wrinkles must be written upon the brows let them not be written upon the heart.
3110 Garden — Ruth Hagan

Says God Intended 'Harvest of Wildlife'

In reply to "Live and Let Live" if we didn't harvest our wildlife we could expect nature to cut it down for us. I have seen the results of lack of food on our deer population.

★ ★ ★

I wonder if this person ever feels sorry for the animals that provide the meat she places on her table. Certainly the wild animal has a better chance to escape than the calf that is raised to accept humans as his friends, and then is led into a corner and slugged with a mallet to provide veal for us. Does she think such animals die a "natural death?"

I enjoy being in the great outdoors and the "killing of beautiful wildlife" in incidental. But I certainly do not feel like a murderer when I do kill a pheasant or a deer. God created wildlife to be harvested as any other crop is and I feel that I am as good a Christian as any other "savage."
Auburn Heights — Donald F. Burt

Disturbed by Editorial About Atheist

The editorial "Atheist Plans Attack on Church Tax Status," is most disturbing. In this day when teaching our youth that a "living faith in God" is necessary, these diabolical attacks on our religious freedom, as mentioned in your editorial, should be more widely exposed and clearly explained. We have no right to call ourselves Christians as long as we complacently watch our religious and other freedoms systematically kicked out from under us.

There is no neutralism in religious freedom. You are either for or against it.
Drayton Plains — Katherine Sorenson

The Associated Press is entitled exclusively to the use for republications of all local news printed in this newspaper as well as all AP news dispatches.

The Pontiac Press is delivered by carrier for 50 cents a week; where mailed in Oakland, Genesee, Livingston, Macomb, Lapeer and Washtenaw Counties it is $18.00 a year; elsewhere in Michigan and all other places in the United States $26.00 a year. All mail subscriptions payable in advance. Postage has been paid at the 2nd class rate at Pontiac, Michigan. Member, of ABC.

State Still Undecided on Need for City Probe

By DICK SAUNDERS

State attorney general investigators today disclosed they were having trouble substantiating the need for an investigation here because of the vagueness of allegations made by city commissioners requesting the probe.

Joseph Sullivan, head of the Attorney General's criminal investigation division, said no decision has been made on whether an investigation is warranted.

In an effort to substantiate allegations made in the formal request, Sullivan said his men "have spoken to various members of the City Commission and with several local law enforcement agencies.

★ ★ ★

"The allegations are very vague, and anything of that nature is very difficult to substantiate."

INDICATED TALKS

Sullivan wouldn't reveal who his investigators had contacted or what the allegations were, but indicated talks with persons making the allegations had not produced much, if any, solid evidence.

"We are still checking out these allegations and cannot determine if an investigation by our office is necessary until they are substantiated," he noted.

"We are still treating this as a routine request, but I hope to reach a decision on it in the near future."

★ ★ ★

The request for an impartial investigation of alleged violations of election laws by candidates in the April 1962 commission election, "and other law violations" was filed Oct. 8.

LESS THAN WEEK

At that time, Deputy Atty. Gen. Leon Cohan said he expected it would take less than a week to determine if evidence submitted showed the need for a state investigation.

Not long after, several major gambling raids by state, federal and local police in the Detroit metropolitan area intervened, requiring the services of state investigators.

The request for a state investigation was a byproduct of the hearing into ouster charges against former City Manager Robert A. Stierer.

★ ★ ★

Testimony during the hearing revealed that the 1962 election expenses of city commissioners were under investigation.

LARGER PROBE

Oakland County Senior Assistant Prosecutor Jerome K. Barry testified that the election expenses were part of a larger, continuing investigation.

One result of this larger investigation, Barry noted, was a gambling raid at several area locations, including two in Pontiac July 19.

Barry said he had investigated the expense returns of all candidates.

★ ★ ★

The City Commission request for a state investigation charges the local probe was biased against commissioners.

OFFERED MOTION

Commissioner Loy L. Ledford offered a motion Sept. 17 ordering City Attorney William A. Ewart to prepare a resolution asking the attorney general for a grand jury investigation of "campaign expenses . . . and vice in the City of Pontiac."

A revised version of the requested resolution was passed by a 5-1 vote a week later. It dropped the grand jury idea in favor of an "impartial and complete investigation" and substituted "other areas of law violations" for the term "vice."

Mayor Pro Tem Winford E. Bottom, who supported Ledford's resolution, explained that "you have to have an investigation before you can have a grand jury."

★ ★ ★

The resolution stated that evidence had "been made available and there has been serious violation of the election laws" by some candidates opposing Commissioner Charles H. Harmon voted against the resolution, and Mayor Robert Landry was absent.

Commissioners also charged that information in the Hoover crime reports for 1961 and 1962 had been "withheld from this commission."

They said the information revealed that Pontiac's crime rate in those years was the highest in the state in relation to other comparable Michigan cities.

Both city and state officials declined to reveal what evidence had been submitted with the request for a probe.

Chief of 4-H Agents

WASHINGTON (UPI) — Saginaw County's 4-H Club agent, James Halm, has been named president of the National Association of County 4-H Club Agents. Roy Lamb, 4-H agent in Eaton County, was named treasurer of the association, which is holding its 17th annual meeting.

Jetstar 1
Jerome
OLDS-CADILLAC
200 S. Saginaw FE 3-7021

Eye Baboon for Studies Into Blood

SAN ANTONIO, Tex. (UPI) — Baboons may soon stand in for humans in an "agonizing reappraisal" of every method of research into ailments of blood vessels.

Dr. David H. Baeder of St. Louis, in an address last night at the first international symposium on the baboon and its use as an experimental animal, said baboons were suitable because they spontaneously develop hardening of the arteries (atherosclerosis).

Baboons, Baeder said, develop fatty substances (cholesterol) in their blood like men, and the baboon's central nervous system closely resembles that of man.

★ ★ ★

Nerves, hardening of the arteries and fats in the blood apparently are all bound up in a cycle that causes strokes and heart ailments, such as coronary thrombosis, both in humans and baboons.

MUCH MATERIAL

"We have an abundant supply of experimental material from which to begin to study this animal in a very systematic manner," Dr. Baeder said.

A "breakthrough" in knowledge concerning the development of circulatory and heart diseases was forecast by Baeder, who also was hopeful for discoveries in treatment and, perhaps, prevention.

Baeder, director of biological sciences for the Mallinckrodt Chemical Works of St. Louis, said his laboratory had used rabbits and chicks in experiments which could not be transferred wholesale to humans. He said a group of scientists in Louisiana were more successful with baboons.

★ ★ ★

"The results would seem to indicate that the baboon develops fat-containing arterial lesions on a low fat diet in its native habitat," he said, "and may be an exceptional animal for research in arteriosclerosis."

For Whom Bell Tolls

LINCOLN, England (UPI) — Three workmen who were accidentally locked in Lincoln Cathedral last night won their freedom by tolling the church's 5-ton bell.

STOP!
Don't Buy Until You See Our
ROAD RACING SETS



WE SERVICE THE SETS WE SELL!
(No Sending Back to the Factory)
SCARLETT'S
BICYCLE and HOBBY SHOP
20 E. Lawrence FE 3-7843

Now is the Time to Buy Famous ALLSTATE Tires
Buy a Pair and Save



SEARS ROEBUCK AND CO

ALLSTATE 27-MONTH GUARANTEE

Hi-Way Specials
6.00x13 Tubeless Blackwalls
2 FOR $16*
*plus tax and your 2 old tires

6.50x13 Tubeless Blackwalls now (*plus tax and your 2 old tires)	2 for $20*
7.50x14 Tubeless Blackwalls now (*plus tax and your 2 old tires)	2 for $24*
8.00x14 Tubeless Blackwalls now (*plus tax and your 2 old tires)	2 for $27*
8.50x14 Tubeless Blackwalls now (*plus tax and your 2 old tires)	2 for $30*
6.00x13 Tubeless Whitewalls now (*plus tax and your 2 old tires)	2 for $20*
6.50x13 Tubeless Whitewalls now (*plus tax and your 2 old tires)	2 for $24*
7.50x14 Tubeless Whitewalls now (*plus tax and your 2 old tires)	2 for $28*
8.00x14 Tubeless Whitewalls now (*plus tax and your 2 old tires)	2 for $31*
8.50x14 Tubeless Whitewalls now (*plus tax and your 2 old tires)	2 for $34*

Win a 1964 Avanti
GET ENTRY BLANKS IN OUR AUTOMOTIVE AND TIRE DEPARTMENT!
The grand prize of a 1964 Avanti car will be awarded the best entry in the Detroit area! Pick up your entry blank while shopping at Sears.
PLUS 7 winners of a set of 4 Allstate tires or $100 Sears Gift Certificate will be selected from the 7 Detroit area Sears stores.



Winter Tires
Companion Traction Nylon
15-Mo. Guarantee
6.70x15 Tube-Type Blackwalls 9.85 each in pairs plus tax
6.50x13 Tubeless Blackwalls . . . 10.85*
7.50x14 Tubeless Blackwalls . . . 11.85*
*ea. in pairs plus tax
NO TRADE-IN REQUIRED
Auto Accessories, Perry St. Basement

TIME SERVICE GUARANTEE
If tire fails during the monthly guarantee period, we will, at our option, either repair it without cost or in exchange for the old tire, give you a replacement tire or a refund, charging only for the period of ownership. Check before you buy.
All adjustments made by retail stores are prorated at the regular retail price plus Federal Excise Tax, less trade-in, at the time of return.

Guaranteed Against All Road Hazards



Holes in Road — Broken Concrete

Free ALLSTATE Tire Mounting



Attention Truckers
We have ALLSTATE truck tires and tubes for you. Drive in now.

P-95 ADDITIVE... as new as tomorrow! Every ALLSTATE tire is now made with this new revolutionary, exclusive blend rubber to provide better traction and give you longer mileage.

"Satisfaction guaranteed or your money back" SEARS Downtown Pontiac Phone FE 5-4171



STORE HAS EVERYTHING — This little shop, located in the United Nations Building, caters to people of all languages and tastes. While it is not equipped to handle fashions for Elizabeth Taylor, the gift center does sell over 30,000 different items.

Bargains Galore

U.N. Has Popular Gift Shop

UNITED NATIONS, N.Y. (NEA) — "They come in here asking for everything from Cleopatra headdresses to African jewelry made of elephant's hair," the saleslady at the United Nations Gift Center explained.

"Just the other day a woman wanted to buy a Madame Nhu head scarf."

She said she had seen a picture of Madame Nhu coming out of church with a white lace scarf.

* * *

I had to tell her that Madame Nu probably bought her mantilla right here in New York, and I doubted that it came from Viet Nam."

INTERNATIONAL ITEMS

The gift shop is not equipped to cater to fashions created by Elizabeth Taylor and Madame Nhu. But it does sell over 30,000 different items from all parts of the world, including Tibetan hunting horns and jade from Hong Kong.

Gross sales last year amounted to $630,000. The Gift Center plans to step this up to $1 million next year, when the World's Fair opens in New York.

Square foot for square foot of selling space, the shop (no bigger than a corner drugstore) does a greater volume of business than any other New York store, according to its manager.

* * *

Last year one million persons visited the U.N. Most stopped at the shop.

SUPPLY UNCERTAIN

The Gift Center seldom knows in advance what merchandise it will offer for sale, owing to the uncertainty of supply.

For example, to obtain the weird New Guinea masks which sell here for $65 to $100 apiece, Australians travel through busy country on foot and by canoe.

Once the supply is exhausted, no one knows for certain when the next consignment will arrive.

* * *

The same thing is true of Eskimo soapstone carvings, which are imported from Canada.

The Gift Center placed its original order for these tiny soapstone figures through a Catholic priest who does missionary work among the Eskimos. But production was suddenly halted last spring by an epidemic of influenza among the Eskimos, and no carvings have been received.

POORLY REPRESENTED

Some countries, notably in South America, are poorly represented at the Gift Center; others have to be urged to send the products of their cottage industries.

The Gift Center is run by a U.N. Cooperative Organization, which takes a small percentage of each sale.

Remaining profits are credited to the United Nations.

* * *

Items range in price from tiny hollow beads from India, which contain four or five carved elephants and sell for 25 cents apiece, to Iranian trays inlaid with silver which sell for $250.

PROTECT ARTICLES

One of the problems in handling native handicraft is in preserving articles against the rigors of climate.

For example, wooden African masks which may not be cured properly may crack when dried out by air-conditioning. The Gift Shop had to install a humidor in its storeroom to keep them in proper condition.

* * *

The Gift Center has no "white elephants," as far as merchandise is concerned.

"We sell everything we lay our hands on," Einar Olsen, the executive officer in charge of the operation, explained. "Every day is bargain basement day for us."

Auto Financing Firms Confident; Want Tax Cut

By CHARLES C. CAIN
AP Automotive Writer

DETROIT — Leaders of independent auto financing companies are convinced business will remain good next year, but also feel that a federal income tax cut would be a big help.

Those sentiments were expressed by delegates to the recent American Finance Conference, a national association of independent sales finance companies.

Dr. George Katona, program director of the University of Michigan Survey Research Center, told the conference:

"Middle- and upper-income consumers, the most important auto buyers, are overwhelmingly in favor of the reduction in income taxes.

* * *

"They also believe that most people will spend the money they would save in taxes and that increased consumer and business spending resulting from a tax cut would stimulate the economy. If, however, the tax cut is not enacted, many people will be disappointed."

FINANCE MARKET

In addition to hearing several reports that the independent sales finance companies are experiencing one of their best years, the convention was urged to fight for a bigger share of the auto financing market.

John H. Lander, president of the National Automobile Dealers Association, said the time has come for the sales finance companies "to re-establish yourselves as the major financial source" of automobile installment credit.

Lander said:

"If you can rebuild your image as the source of automobile financing and work closer, day by day, with your dealers, you will find out that your dealers with your help and your prodding and your revitalized salesmanship can control their finance business."

* * *

Lander said the NADA has no fight with banks which handle finance paper just as a finance company would but said he deplored those cases "in which banks joined with insurance companies to deceive the public as to rates and to insinuate that dealers overcharged the customers when financing or insuring cars on a time payment plan."

* * *

In general, the conference theme was a determination to win back a lot of the auto financing business which has been lost by the independent auto finance companies to institutions such as banks and credit unions.

Dam Control Dem Control

Seeks to Regulate Area Lake Levels

The Oakland County Board of Supervisors yesterday requested that the State Conservation Department turn over two dams in Waterford Township to the county.

The Clinton River dams at the former State Fish Hatchery on Hatchery Road would be used to maintain the water levels of seven lakes in the township.

County Drain Commissioner Daniel Barry said the Conservation Department expressed a willingness to give the dams to the county if the request was made by the board of supervisors.

* * *

The dams would be used to control the levels of Lake Angelus, Loon, Silver, Upper Silver, Schoolhouse, Mohawk and Wormer lakes.

LEGAL LEVELS

Barry said the next step following acquisition of the dams will be the establishment of legal levels for the lakes by circuit court.

The court would be guided by an engineering firm's recommendations as to what levels should be set and maintained by control devises such as the dams.

Similar court action has been taken on several other county lakes otherwise threatened by continued low water levels.

Barry said these and many other lakes can be kept up to desirable levels by damming some of the Clinton River's flow at peak periods each spring.

Election Bake Sale, but Vote Next Year

WHITEFISH BAY, Wis. (UPI) — As was their custom, the ladies of the Parents-Teachers Association prepared for their annual "election day" bake sale Tuesday.

Only there was no election. Wisconsin votes in November only in even numbered years unless there is an issue such as a referendum. "I don't know how it happened," said an embarrassed Mrs. Raymond Morrison, PTA president.

MONTGOMERY WARD

SAVE NOW

ON SECOND TIRE!

SECOND TIRE ONLY $8*

When you buy 1st Nylon 64 or Sno-Grip blackwall at Wards no-trade-in price



WARDS Riverside
4-SQUARE GUARANTEE
1. Against road hazards for the specified time. Adjustments prorated on months used.
2. Against defects in materials, workmanship for life of tread. Adjustments prorated on tread wear.
3. Nationwide service at all branches.
4. Satisfaction guaranteed nationwide. Adjustments based on sale price when returned.

24-MONTH GUARANTEE

4-ply nylon cord body for safe, dependable service. Deep, rugged tread for longer wear. Now double your safety, service for less!

Tube-type sizes	Sno-Grip no-trade-in price	Nylon 64 no-trade-in price	2nd tire only	Tubeless sizes	Sno-Grip no-trade-in price	Nylon 64 no-trade-in price	2nd tire only
6.70-15	16.95*	17.95*	$8*	6.50-13	18.95*	19.95	$8*
				7.50-14	19.95*	19.95*	$8*
				6.70-15	21.95	21.95*	$8*
7.10-15	—	18.95*	$8*	7.10-15	21.95	21.95*	$8*
				8.00-14	24.95*	24.95*	$8*
7.60-15	—	22.95*	$8*	7.60-15 8.20-14	24.95	24.95*	$8*

*Plus excise tax. No trade-in required. Whitewalls, tubeless only $3 more per tire.

No money down—Free mounting.

SAVE $6 TO $12 ON SECOND AIR CUSHION

Buy 1st Air Cushion blackwall at no-trade-in price—2nd tire 6.95*

18-MONTH GUARANTEE

Air cushioned comfort at Wards low price! Full, 4-ply nylon cord body. Good mileage!

Tube-type Blackwall	No-trade-in price	2nd tire only	Tubeless Blackwall	No-trade-in price	2nd tire only
6.70-15	13.25*	6.95*	6.70-15 7.50-14	18.30*	6.95*
7.10-15	16.35*	6.95*			
7.60-15	18.40*	6.95*	8.00-14	19.40*	6.95*

*Plus excise tax. No trade-in required. Whitewalls, only $3 more per tire.



WHEELS
ANY SIZE, ONE PRICE
5.99 ea.
Speed up seasonal tire changes—have your snow tires already mounted. With the purchase of 2 tires.



WARDS Riverside
BATTERY GUARANTEE
Full service guarantee for the specified time, prorated on the months used. Adjustments based on price before trade-in when returned.

30-mo. GUARANTEE
EQUALS NEW CAR BATTERY POWER

Riverside standard delivers the same power and life as new-car batteries, and at a low price! Plus protection features no other battery can offer. Shop today!

10.88 6-volt exch. Outright 15.95



OUTSTANDING VALUE
BRAND NEW RIVERSIDE SPARK PLUGS

Re-designed to add features of higher-priced plugs. Rib-insulator resists flash-over, power-loss. Nickel-alloy terminals resist corrosion. Equal to new-car plugs.

44¢ each



ANTI-RUST, TOO!
WARDS RIVERSIDE ANTI-FREEZES

Get the all-season protection of permanent, and now at Wards low cost! Blended for full engine protection. METHANOL for quick low-cost protection. Gal.

1.29 gal. permanent
Methane 77c



VOLUME-PRICED!
RIVERSIDE HEAVY DUTY MOTOR OIL

Save on handling, packaging expense, yet get heavy-duty service. Meets the car makers' 5 tests for MS service.... Rated MS,DG DM. 10W, 20W-20, 30.

19¢ qt.
BRING YOUR OWN CONTAINER



WARDS RELINED BRAKE SHOES
3.99 pair
Quality bonded, proving ground tested for today's high speeds. Precision ground, equals original brakes.
INSTALLATION AVAILABLE

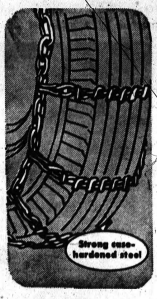

SUPER TRACTION LUG-TYPE CHAINS
9.50 pr. and up Most sizes
Chains are best according to tests by the National Safety Council for maximum traction, stop power!



RUST INHIBITOR
Prevents rust. Lubricates water pump, stops and prevents squeaks. Be protected by Riverside. Pint... 44c



WINTER THERMOSTAT
Get quick heat for fast engine warm-up, efficiency. Solid brass, can't rust. Low as..... 1.89



CLEAR VISION
Will not freeze on windows, harm finish. Needs no water. Operates at sub-zero temp. Quart... 31c



RIVERSIDE STOPLEAK
Use with water or anti-freeze. End troublesome leaks in radiators, hoses, and blocks. Pint.... 44c

Jetstar 1
Jerome
OLDS-CADILLAC
299 S. Saginaw FE 3-7021

STORE 9:30 A.M. to 9:00 P.M.
HOURS: Monday thru Saturday
Pontiac Mall
PHONE 682-4940
Telegraph at Elizabeth Lake Rd.



QUICK CURRY DIP — A new cheese with fewer calories than cream cheese — Neufchatel — is the base for a curry dip. Serve it with raw vegetables for that first course in the living room.

Sweet Potatoes High in Vitamin C

By JANET ODELL
Pontiac Press Food Editor

Maybe the only thing you do with sweet potatoes is grow them for their pretty vines.

This fall be different. Serve your family some new sweet potato dishes.

In the Pontiac area we can't buy anything but Louisiana yams; no one sells the dry, lighter Jersey sweets we knew as a child.

Louisiana yams look like two over-sized ice cream cones with cups fused together. When cooked, they're a deep orange inside.

Yams are rich in vitamin A.

★ ★ ★

This first recipe is as inexpensive as it is unusual. A sweet sour sauce coats sweet potatoes and frankfurters sliced diagonally.

Dixie Yam and Frankfurter Skillet

2 medium green peppers, thinly sliced
8 frankfurters, cut in 1-inch diagonal slices
1 clove garlic, halved
2 tablespoons butter or margarine
¼ cup firmly-packed brown sugar
2 tablespoons cornstarch
1 teaspoon salt
½ teaspoon instant minced onion
2½ cups orange grapefruit juice
2 tablespoons vinegar
1 teaspoon soy sauce
4 medium Louisiana yams, cooked, peeled and quartered or 1 can (1 pound) Louisiana yams, drained

Cook green peppers, frankfurters and garlic in butter in skillet until peppers are tender, remove garlic. Mix together brown sugar, cornstarch, salt and onion; gradually stir in orange-grapefruit juice. Add to frankfurters along with vinegar and soy sauce. Cook and stir until sauce thickens; add yams and heat. Makes 4 servings.

If you're looking ahead to Thanksgiving and are thinking about the poultry you'll serve, the answer may be duckling.

Whipped yams blended with orange and grapefruit juice make a fine accompaniment to this or any other main course.

Citrus Whipped Louisiana Yams

8 medium Louisiana yams, cooked, peeled and mashed or 3 cans (1 pound each) Louisiana yams, drained and mashed
2-3 cup orange and grapefruit juice
½ cup sugar
2 to 3 tablespoons butter or margarine
½ teaspoon mace or nutmeg
¼ teaspoon salt

Blend together all ingredients in saucepan. Heat to serving temperature, stirring over low heat. Makes 8 servings.

You can even serve sweet potatoes for dessert. Let the family or guests hazard a guess about the ingredients when you put this pudding on their plates.

Sweet Potato Pudding

2 cups grated raw sweet potatoes
2-3 cup maple or cane syrup
1 teaspoon grated lemon rind
1½ teaspoons ground ginger
½ teaspoon ground nutmeg
¼ teaspoon salt
1½ teaspoons double-acting baking powder
2 tablespoons butter or margarine
2 eggs, beaten
Heavy cream whipped

Combine first 9 ingredients. Mix well. Turn into a buttered 1-quart casserole. Bake in a preheated 350 degree oven (moderate) 50 minutes or until firm in center and browned over the top. Serve hot or cold topped with whipped cream. Makes 6 servings.

Time Again for Dried Fig Recipes

After the long, hot summer, the cool, crisp air of autumn is a bracing refreshment. It revives and exhilarates us. For such an exciting time, there is no more perfect companion than California dried figs, the sun-blest "package of quick energy" from the golden San Joaquin Valley of California.

Fully ripened on the tree and dried in the sun for a greater concentration of natural fruit sugars, California dried figs provide unmatched goodness and nutritional value.

These plump, juicy, succulent treats are bursting with vitamins and minerals and are delicious to eat "as is," right from the package, or in a dazzling variety of tempting dishes. Look for California dried figs at your local market, and try them in some of these new tested recipes below:

Spicy Fig Cookies

A delicious old fashioned oatmeal cookie with chopped dried figs for extra flavor.

½ cup molasses
½ cup butter or margarine, melted
1 egg
½ cup sugar
1 cup chopped dried figs
1 cup quick cooking oats
1 cup sifted flour
½ teaspoon salt
¼ teaspoon baking powder
¼ teaspoon cinnamon
⅛ teaspoon ground ginger

In medium bowl, beat molasses with butter and egg. Blend in sugar; then figs and oats. Sift dry ingredients; add to fig mixture. Drop by teaspoon on cookie sheet. Bake at 350 degrees for 10-12 minutes. Makes about 3 dozen.

Autumn Salad Bowl

Ideal as complete-meal salad for ladies' luncheons or buffets.

4 cups diced cooked chicken
1 cup sliced dried figs
1 cup sliced tokay grapes
½ cup toasted slivered almonds
Lettuce
Mayonnaise
Curry powder

Combine chicken with figs, grapes and almonds. Line salad bowl with lettuce. Spoon in chicken mixture. Serve with mayonnaise that has a dash of curry powder added. Makes 6-8 servings.

Famous Chefs Do Shrimp Like This

An easy luncheon menu that will appeal to seafood devotees.

Shrimp Cooked In Court Bouillon

2 pounds raw shrimp
1½ quarts water
1 rib celery, sliced
1 carrot, sliced
1 small onion, sliced
Juice of ½ lemon
1 teaspoon salt
3 or 4 peppercorns

★ ★ ★

Wash and drain shrimp. Bring water, celery, carrot, onion, lemon juice, salt and peppercorns to a boil; add shrimp. Cover and simmer until shrimp are pink and cooked through—3 to 5 minutes.

Remove shrimp, peel and devein; chill; serve with cocktail sauce and salad greens. The liquid (court bouillon) in which the shrimp was cooked may be strained and used as a base for a fish and vegetable soup.

Try Cheese Curry Dip

A successful party calls for a fine combination of several elements—a wise selection of compatible guests, interesting conversation, unusual table settings and taste-tempting food fare. If there's a slip in the quality of any one of these elements, it's obvious that the party atmosphere will suffer.

But how to cater to the needs of the "calorie-counters" and still serve unusual party fare that will please all? A product recently introduced on the market provides part of the answer. It is pasteurized Neufchatel cheese. It has all the characteristics of cream cheese, but contains 30 per cent less butterfat and 30 per cent more protein.

Even smoother in consistency than cream cheese, it makes an extra-fine party dip. One with an exotic touch is a Neufchatel Quick Curry Dip. Prepare it in advance, and refrigerate until time to serve.

Then, artistically, arrange a tray with fresh shrimp, scored and sliced cucumbers, bite-size cauliflower, cherry tomatoes and carrot sticks. Let the guests choose their own dip combinations—and join them in the fun.

Quick Cheese-Curry Dip

1 (8-oz.) package Neufchatel cheese
6 tablespoons skim milk
2 tablespoons lemon juice
¼ teaspoon curry powder

Soften cheese at room temperature. Combine ingredients. Chill in refrigerator. Serve as a dip for cooked shrimp or assorted bite-size raw vegetables. Makes 1 cup.

Inside Surprise

On chilly mornings muffins at breakfast-time are a cheerful surprise. For a real surprise spoon muffin batter into pans, filling ⅓ full. Then add the "surprise" — a whole maraschino cherry, mandarin orange segment, nut pieces or spoonful of jam or jelly. Cover the surprise with remaining batter and bake as directed.



STEAKS
• ROUND
• SIRLOIN
• SWISS
• CLUB
69¢ lb.
Government Inspected Quality Beef

WIN YOUR TURKEY
Register With Us Today for Your Chance on a DOWNTOWN STORE ONLY FREE THANKSGIVING TURKEY

BUY NOW AND SAVE— YOUR CHOICE —BUY NOW AND SAVE
• 3 lbs. Blade Cut PORK CHOPS
• 4 lbs. Mild Cure SLICED BACON
$1
• 4 Doz. Grade A SMALL EGGS
• 2 lbs. Lean, Beef MINUTE STEAKS


Lean, Meaty SPARE RIBS 25¢ lb.
Barbecue Ribs .... 45¢ lb.

Hamburger
Fresh, Lean
Not Ground Hourly but Continuously
39¢ lb.

Pork Roast
Lean, Tasty TENDERLOIN PORTION
45¢ lb.

BAZLEY MARKETS
Quality Meat Since 1931
78 North Saginaw
DOWNTOWN PONTIAC
Open Friday Evenings 'til 9 P.M.
This Ad In Effect Both Stores Friday and Saturday
4348 Dixie Highway
DRAYTON PLAINS
Open Thurs. thru Sat. 9 A.M. to 9 P.M.
Open Sundays 9 A.M. to 6 P.M.


USDA CHOICE SIRLOIN STEAK 79¢ lb.
USDA CHOICE RIB STEAK 79¢ lb.
USDA CHOICE ROUND STEAK 79¢ lb.
FRESH, LEAN HAMBURGER 3 LBS 99¢
USDA CHOICE POT ROAST 49¢ lb.
PETERS OK SLICED BACON 39¢ lb.

USDA CHOICE CHUCK STEAK Only 59¢ lb.
PETERS SMOKED PICNICS 29¢ lb.
FRESH TENDER BEEF LIVER 29¢ lb.
USDA CHOICE RIB ROAST 79¢ lb.
SMOKED POLISH SAUSAGE 39¢ lb.

U.S. No. 1 BANANAS Golden Ripe 10¢ lb.
U.S. #1 Michigan POTATOES 10 LBS 29¢

Westown
FOOD CENTER
706 W. HURON
BEER—WINE—LIQUOR
We Reserve the Right to Limit Quantities
None Sold to Dealers or Minors
These Prices Good Thursday, Friday, Saturday and Sunday



OASIS GROUNDWORK — Conservation workers spray waterproofing chemicals on parched soil to catch rain water and convey it by gravity to basin in foreground. This is one method used to conserve water.

Autumn Drought Killed 'Crop'

Harvesting Rain Big Problem in West

TEMPE, Ariz. (NEA) — Western ranchers — particularly hard-hit by this year's severe drought conditions — may be able to harvest runoff water for their livestock at a cost of no more than 36 cents per thousand gallons within the next few years.

Several low-cost methods of water harvesting — collecting water from soil specially treated to increase rainfall runoff — have been developed by agricultural engineers at the U.S. Water Conservation Laboratory here at Tempe, outside of Phoenix, Ariz.

Currently, farmers and ranchers in 29 states are receiving emergency assistance from the Agriculture Department as streams, wells and reservoirs dry up.

★ ★ ★

New Mexico, Texas, Oklahoma, Colorado, Nevada, Wyoming and Montana, the country's primary cattle ranching states, are among the worst hit.

LOW RAINFALL AREAS

Many of the grazing lands in these states are located in low-rainfall areas where there is no dependable water supply.

Water harvesting methods, which are still being tested at Tempe, would be extremely valuable here.

On his recent western tour, President Kennedy attempted to place new emphasis on water conservation.

★ ★ ★

The President dedicated new dams at Utah's Flaming Gorge and Arkansas' Greers' Ferry, inspected existing reservoirs at Whiskeytown, Calif., Lake Mead, Nev., and Snake River, Wyo.

WATER CONSERVATION

Overlooked in the dazzling display of hydroelectric power and flood control benefits of the huge dams was the basic principle of water conservation: salvaging rain water before it evaporates or seeps into the ground where it can't be collected.

Promising methods of water harvesting, which are still being tested, include chemical, plastic and rubber ground covers to collect rainfall and storage equipment to eliminate evaporation and seepage of the collected water.

One of the prohibitive factors in water harvesting development has been the cost.

A considerable amount of hand labor is required to construct catchment areas on hillsides far from highways.

COSTLY VENTURES

Initial cost of the treatments under test, including site preparation, materials and installation, has ranged from 45 to 10 cents per square yard.

Annual costs, including repair and replacement, run slightly less than 5 cents per square yard.

Lloyd E. Myers, director of the Water Conservation Laboratory, predicts that in several years these treatments will be perfected to the point where they can be installed and maintained for a cost of just 2 cents per square yard.

In an area where the annual rainfall averages 10 inches, 1,000 gallons of water would cost 36 cents. In a 20-inch precipitation zone, the cost would drop to 18 cents.

NOT NEW

Water harvesting is nothing new. The British obtain most of their water on Gibraltar by collecting runoff from the rocky slopes in corrugated iron aprons.

In the U.S., state game departments have constructed small catchment structures to store rainfall for wildlife.

The tremendous potential of collecting rainfall has never been tapped. The average streamflow in the United States is about 1,200 billion gallons per day. The average national precipitation is three and a half times larger than this.

Two years ago, engineers tested a 2,500 square-foot sheet of rubber as a rain collector. Today, despite buffetings by winds and storms and exposure to frost, the treated area is still capturing 100 per cent of the runoff.



AP Photofax

RUNAWAY RETURNS — A 14-year-old cancer victim, who fled from Cleveland's Metropolitan General Hospital because of fear she will lose her leg in an operation, said today she would return. Christine Simko, daughter of British war bride Mrs. Lilly Simko, who opposes the amputation, hid in the apartment of her mother's home. A Juvenile Court judge ruled permission for the operation, which doctors say is needed to save her life.

Stamp Commercials? Novel, but Unworthy

WASHINGTON (UPI) — Rep. Charles S. Joelson, D-N.J, thinks the idea of commercials on US. postage stamps is "novel, interesting — and unacceptable."

Commenting on the proposal, put forward by one of his constituents, Joelson said yesterday, "I rebel at replacing George Washington with 'Mr. Kleen' and the Statue of Liberty with Miss Rheingold.

Louisiana Prisoners Flee Penitentiary

ANGOLA, La. (UPI) — Six prisoners escaped last night from the Louisiana State Penitentiary. Three were recaptured within 90 minutes later.

Prison guards using dogs hunted for the remaining three in the wooded areas near the prison.

Warden Victor Walker said the six apparently got out through a window in the sugar mill compound. He said three were found by guards on the east bank of the Mississippi River near the prison.

Car-Train Crash Fatal

VASSAR (UPI) — Mrs. Minnie Smith, 46, of Tuscola was killed last night when the car driven by her husband, Frank, 45, struck a Chesapeake and Ohio freight train at a Tuscola County crossing. Smith was injured critically.

Five Councilwomen Reelected by Write-In

WELDON, Iowa (UPI)—Never underestimate the power of a woman.

Mayor Evelyn Simmerman and her five female councilmen all were reelected Tuesday — by write-in vote, just as they won election two years ago.

EVERYTHING BRAND NEW EVERYTHING BRAND NAME
SAVE! ½ OFF!
JIM'S SALVAGE OUTLET
4005 Hatchery, Corner Airport Rd.
Phone 674-3016
Open Mon. Thru Thurs. 9 to 9
Fri. and Sat. 9 to 9

YOU WILL LIKE OUR BUSINESS METHODS
IMPERIAL—CHRYSLER—PLYMOUTH—VALIANT
SALES BIRMINGHAM SERVICE
CHRYSLER-PLYMOUTH
912 S. WOODWARD Phone MI 7-3211

Clerics to Picket Meeting Unless Bias Criticized

DETROIT (AP) — About 40 local Methodist clergymen say they will picket a national Methodist bishops' meeting in Detroit next week unless it condemns alleged segregation at a Methodist church in Jackson, Miss.

A spokesman for the clergymen said two Negro girls and one white girl from Tougaloo College, near Jackson, were arrested last month on World Communion Sunday for attempting to worship in Capitol Methodist Church in Jackson.

On another Sunday, he said, Chicago ministers and a Tougaloo professor were arrested there.

The Methodist Council of Bishops convenes here for a three-day session next Tuesday. The spokesman said five Detroiters will go to the Mississippi church Sunday to see if the church's policy has changed.

"fashions for the family"
Mom — Dad — Sister — Brother, Too!
• LATEST STYLES
• NEW FALL COLORS
• Furniture
• Appliances
• Jewelry
AS LOW AS $1 a WK.
"It's O.K. to owe MAY!"
"All the Credit you Need"
MAY'S CREDIT STORE
DOWNTOWN Pontiac
18 N. Saginaw

WARD'S Division of Thomas Jewelry Co., Inc. Home Outfitting Co.
17-19 S. SAGINAW ST.
IN DOWNTOWN PONTIAC
4 COMPLETE FLOORS of HOME FURNISHINGS
• Provincial • Colonial • Traditional • Modern — All by America's Leading Manufacturers
WARD-WAY BUDGET PLAN
• No Interest
• No Carring Charge.
• Make Payments At Our Store
Open Tonight Till 9 P.M.
KROEHLER 2-PIECE LIVING ROOM SUITE
Elevator Service To All Floors
free delivery
KROEHLER
Covered in durable nylon with luxurious foam cushions. Comfortable coil spring base with lasting KROEHLER QUALITY. Sofa and Chair are new Kroehler designs, built for beauty and comfort.
$199 Value
$149
$1.75 WEEKLY
4-PC. bedroom Group
by • Bassett •
Lavishly beautiful Walnut bedroom suite of distinctive quality by Bassett. Includes extra large double dresser, plate glass mirror, large roomy chest of drawers and full size bookcase bed.
A $229 Value
$169 Complete
No Money Down—Months To Pay
OPEN Mon., Thurs., Fri. 'TIL 9 P.M.
ELEVATOR SERVICE TO ALL FLOORS
"you must be satisfied—this we guarantee"
PHONE FE 2-4231
WARD'S Home Outfitting Co.
17-19 S. Saginaw
IN DOWNTOWN PONTIAC