The Weather
Wednesday: Fair, Warmer
Details page two

THE PONTIAC PRESS

Home Edition

113th YEAR ★ ★ ★ ★ PONTIAC, MICHIGAN, TUESDAY, JUNE 14, 1955—30 PAGES ASSOCIATED PRESS UNITED PRESS INTERNATIONAL NEWS SERVICE 7¢

Most GM Workers Reporting Back to Plants

GMC Factories Resume Normal Production Here

Local Issues Causing Walkouts Now Reported Being Settled

Normal production was resumed at the three local General Motors divisions today following unauthorized walkouts yesterday which idled 18,000 workers.

The local issues which caused work stoppages at Pontiac Motor Division, Fisher Body Division and GMC Truck & Coach Division are reportedly settled or in negotiation stages.

Harold A. Grant, president of Fisher Body Local 596 (UAW-CIO) said a negotiation session between union and management yesterday ended in agreement.

Today, GMC Truck Local 594 and GM men were huddling in an attempt to thrash out disagreements. And tomorrow representatives of Pontiac Motor Local 653 will meet with employer agents.

Pontiac local President Charles S. Currie, who declined to elaborate, said:

"We do have some local issues. We have a meeting scheduled for tomorrow morning to negotiate them. . . . We are going to make every effort possible to settle the disputes peaceably."

Currie said negotiations have been going on for 60 days, with the last meeting held Sunday night, while the deadline was approaching for signing of a nationwide UAW-GM agreement in Detroit.

Among the "local issues" settled at Fisher Body were a one- and two-cent an hour pay increase for 521 women employes, seniority agreements and fringe benefits, Grant said.

Currie said the Pontiac local has authority from its members to strike, but that sanction would be needed from the union's international headquarters.

Fair and Warmer Weather Outlook

Fair and warmer weather predicted for tomorrow will end the unseasonable cool, rainy spell which has plagued Pontiac most of the month.

But more scattered light showers and cool temperatures will precede the nicer weather. That's the weather bureau forecast for tonight. The low is expected to range from 46-50 degrees.

A high of 72-78 is forecast for tomorrow. Yesterday's high was 54, low 48.

Downtown thermometer reading at 8 a.m. was 56 degrees. At 2 p.m. the temperature was 64.

Millions More for AF

WASHINGTON (AP) — The Senate Appropriations Committee today added more than 700 million dollars to Air Force funds previously voted by the House and then approved a money bill carrying nearly 32 billions of new funds for all defense agencies.

Offer Bird's-Eye View

ARLINGTON, Mass. (AP) — An Arlington real estate firm plans to give prospective home purchasers a bird's-eye view of their future home sites. A helicopter service will be offered clients of Lyons and Angell to help them select the community where they wish to locate.

Osmun and Parker Carry School Election

Deluge Floods Nevada Gamblers' Paradise



FLOOD PARALYZES CITY — Some cars made it and some didn't as a tidal wave of water from the mountains swept down on Las Vegas, Nev. last night after a violent thundershower of rain and hail paralyzed the city, flooding hundreds of homes and stores and causing an untold amount in property damage. AP Wirephoto

UAW, AM Start Sessions Today

Bargaining With First of 'Little Three' Will Include GAW Demand

DETROIT (AP)—The CIO United Auto Workers planned to ask American Motors Corp. today to follow the lead of Ford Motor Co. and General Motors Corp. in granting jobless pay benefits.

The union scheduled the opening of bargaining talks on a new contract with the makers of Nash and Hudson cars. The talks will continue through tomorrow at the Veterans Memorial Building with additional meetings to be decided on later.

Leonard Woodcock, director of the union's American Motors Department, indicated yesterday what the UAW expected of American Motors.

"We will go in with the union's original guaranteed annual wage proposals," he said. "Then we will sit down and listen to what the company has to say and bargain from there."

Woodcock said the union demands will include improved pensions, vacations, holiday pay and insurance as well as wage increases.

WILL RESIST

George Romney, president of American Motors, has indicated his company will resist demands for a guaranteed wage. He urged the union last week to bargain "on the facts of American Motors, and not of Ford or General Motors."

The company has three contracts with the UAW. All have been extended to expire simultaneously Aug. 12.

American Motors was formed last year from consolidation of Nash-Kelvinator Corp and the Hudson Motor Car Co. and took over the contracts of each. Nash and Kelvinator had separate agreements with the union.

American Motors employs 20,000 UAW members. It reported a net loss of $654,390 for the first quarter of this year.

Menon Confers With Ike, Holds Out Hope for Fliers

WASHINGTON (AP)—Indian Diplomat V. K. Krishna Menon said after a conference with President Eisenhower today that he thought the release of some airmen by Red China had "opened the door" to the possibility of freedom for others held there.

Krishna Menon met with Eisenhower 45 minutes.

White House Press Secretary James Hagerty announced that at the President's suggestion the Indian diplomat would meet later today with Secretary of State Dulles.

He also said that Krishna Menon would probably see the President again before he leaves the country in July.

Krishna Menon would not discuss any specific subject he had talked about with Eisenhower and Dulles during the meeting in the President's office.

He was asked whether, apart from his report to the President, he could state his feeling about the possibility of release of 11 American airmen acknowledged by Red China to be imprisoned there. Four fliers were released about two weeks ago after Krishna Menon had visited Peiping.

* * *

In reply to the question, the Indian envoy said:

"Well, apart from my meeting with the President, I have said before in India that the release of the four fliers opened the door."

Krishna Menon said he was sure there could be a "lowering of tensions" between the United States and Red China "if we all make an effort."

Settlement Reached in British Rail Strike

LONDON (AP)—Britain's 17-day-old railway strike ended today.

Big Jim Campbell, leader of the nonstriking National Union of Railwaymen (NUR) who took part in all-day conferences at the Ministry of Labor, told newsmen:

"A settlement has now been reached."

Flash Floods Dim Las Vegas

Damage in Gaudy City Expected to Run Over $100,000

LAS VEGAS, Nev. (AP) — Flash floods unleashed by torrential desert cloudbursts hit Nevada last night, blacking out this city of bright lights and derailing a passenger train in the northern part of the state.

There were no injuries reported but the damage in Las Vegas was expected to run over $100,000, and perhaps as high as a half million.

While power was quickly restored in most sections, an estimated 80 per cent of all telephones remained out of order early today.

Mayor C. D. Baker said there was a strong possibility he would declare a state of emergency and ask for federal flood control aid. It was the worst storm here in 30 years, he said.

Meanwhile, the Western Pacific Railroad's California Zephyr was bogged down 58 miles west of Winnemucca. The engine and 10 cars went off the track when the flood-softened roadbed gave way.

The railroad said it would take at least 12 hours to clear the track and get the train and its 300 passengers moving again.

The cloudburst here lasted an hour, depositing between two and three inches of rain and hail on the downtown area. Scores of shops and homes were flooded and hundreds of cars were stalled in water which swirled a foot deep on main streets.

Power Commission OKs Gas Pipeline Financing

WASHINGTON (AP) — The Power Commission has approved an American Louisiana Pipe Line Co. plan to finance its proposed Louisiana-to-Michigan natural gas pipeline.

The action cleared the way for the company to start construction of the southern end of the system if it chooses. Hearings still must be held on the company's marketing plans.

Ike Names Dem to Assist Wilson

Educator Gordon Gray Formally Nominated to Defense Post

WASHINGTON (AP)—President Eisenhower sent to the Senate today the formal nomination of Gordon Gray, president of the University of North Carolina, to be an assistant secretary of defense.

The President's plan to appoint Gray, a former secretary of the Army, was announced last Friday. Gray, a Democrat, will succeed H. Struve Hensel, who resigned.

Asked how it happened a Democrat was being brought into the Eisenhower administration, White House Press Secretary James C. Hagerty replied:

"He's a very good man."

Asked further whether the selection of the 46 year old Gray was a gesture of bipartisanship, Hagerty replied with a smile:

"I haven't any answer to that."

The White House also announced the Army will name Maj. Gen. Robert Nicholas Young as commanding general of the Sixth Army which has headquarters in San Francisco. Young will succeed Lt. Gen. Willard G. Wyman, July 1. Wyman is to become deputy commanding general of the Continental Army Command.

Eisenhower asked the Senate to raise Young to three star rank.

Widening Project Scheduled for M24

The Michigan Highway Department's schedule now calls for work to start on the widening from two to four lanes of M24 from Opdyke road to Lake Orion about July 17, Highway Commissioner Charles M. Ziegler said today.

Bids will be taken in Lansing June 22 on the $1,000,000 project. The contract will be awarded about two weeks later and work started within another two weeks, Ziegler explained.

Plans are for a divided highway with strips 22 feet wide on each side. Each strip will be divided into two lanes. Most of the existing pavement will be ripped out, said Ziegler.

In Today's Press

County News	4, 5
Editorials	6
Sports	19, 20, 21
Theaters	18
TV & Radio Programs	29
Wilson, Earl	18
Women's Pages	14, 15

Win Four-Year Terms on City Education Board

Light Turnout Marks Pontiac District Voting Yesterday

Veteran school board member Monroe Osmun and newcomer Rev. J. Allen Parker were the popular choices of Pontiac school district electors Monday when 3,459 citizens went to the polls to cast their votes.

Rev. Parker took the top vote with final count showing 1,658 ballots marked in his favor.

Osmun garnered the other 4-year term with 1,515 endorsements.

Less than 10 per cent of the 42,000 qualified school electors in the Pontiac school district turned out. In 1954, the vote stood at 4,860.

Osmun served on the Pontiac Board of Education from 1946 to 1954 and, after a year's absence from the board, announced his candidacy again this year for one of the two 4-year posts.

A Pontiac business man, Osmun is well known for his interest in civic affairs. One of the drafters of the pay-as-you-go financing plan for the Pontiac schools, he has served the board as president for two years. He is the father of two daughters, one in Pontiac High School and the other in college.

Although new to community politics, Rev. Parker has been active in civic movements since he came to Pontiac in 1943.

Rev. Parker has a background in education, having taught in a high school in Orlando, Fla., prior to coming to Detroit to serve as pastor of the local A. M. E. Church.

He is the father of four children, three of whom are in school.

Osmun and Rev. Parker will be sworn in July 13.

The other two contenders for the board this year were Dr. Lynn D. Allen Jr., and Theron T. Stickle. Dr. Allen was third highest in the running with 1,470 votes and Stickle received 907. (Complete tabulation, precinct-by-precinct, is listed on page 2.)

Elected



MONROE OSMUN



REV. J. ALLEN PARKER

Vote $2 Billion for Military Use

Construction Tops List of Public Works Plan Okayed by House Unit

WASHINGTON (AP)—The House Armed Services Committee today approved a bill to authorize military public works estimated to cost $2,368,698,000.

The amoun is $14,345,700 more than originally sought by the Defense Department.

The Army, which requested a total of $543,365,000, was authorized to spend $551,105,000. This included a last-minute addition of about eight million dollars for construction of a 500-bed Army hospital at Ft. Jackson, S.C.

The Navy's original request of $581,197,300 was boosted to $596,140,000. Contributing largely to the hike was another late action by the committee in approving $11,285,000 for expansion of the naval academy's Bancroft Hall by filling the Dewey-Santee basin of the Severn River. The fill is expected to add about 32 acres to the academy's grounds.

The committee, in approving this naval academy item, revised an action of yesterday when it struck about 15 million dollars proposed for the purpose.

The Air Force's original total of $1,173,790 was reduced to $1,165,453,000.

The Central Intelligence Agency was voted $56,000,000 for new headquarters.

Old Glory Is 178 Today

NEW YORK (INS) — Today is Flag Day. It was just 178 years ago that the Stars and Stripes was adopted by the Continental Congress as the American emblem.

Waterford Tot Drowning Victim

Three-Year-Old Boy's Body Found Floating in Maceday Lake

A 3-year-old Waterford Township boy drowned last night in Maceday Lake about two blocks from his home. He had apparently slipped into deep water while wading.

The youngster, Randy Greshem, of 4007 Maiden Dr., was found floating about 15 feet from shore by a neighbor, Ivan Norgrove, of 3826 Maiden.

His efforts to revive the boy with artificial respiration failed. A Waterford Township Fire Department resuscitator also was used in vain. The boy was pronounced dead by Deputy Coroner Dr. John Naz at about 7:55.

Waterford Patrolmen William Stokes and Orval Archer said the boy apparently lost his balance while wading in shallow water near the lake shore.

The parents, Mr. and Mrs. Walter Greshem, said they saw the tot only minutes before playing near home with several other neighborhood children.

Besides the parents, three other children survive: Sandra 13, David, 12, and Cathy 9.

Funeral service will be held at 2 p.m. Thursday at the Sharpe Funeral Home, Clarkston. Burial will be in Lakeview Cemetery there.

Tugboat Strike Ends

DETROIT (INS) — A strike by more than 300 Great Lakes tugboat workers, which threatened to tie up production on the Mackinac Straits Bridge, ended today after a settlement was reached in Detroit.

Only 24 Units Still Shut Down as Strikes Fade

Local Grievances and Some Discontent Over Contract Are Blamed

By THE ASSOCIATED PRESS

All but 24 of General Motors' 119 plants from coast to coast were back in operation today after widespread walkouts Monday.

A midmorning check by the corporation showed 63,400 employes idle because of work stoppages and resulting shutdowns. General Motors has some 350,000 hourly rated workers in all.

The walkouts idled more than 134,000 workers at 44 plants at the peak Monday afternoon.

Local grievances and some dissatisfaction with the new General Motors-CIO United Auto Workers agreement reached Monday were blamed for the disruptions.

The international union threw its support behind the back-to-work movement. UAW Vice President John W. Livingston wired all GM local union officials, ordering them to instruct their members to report for work.

Eleven of the 24 plants still closed were Fisher Body factories.

In Flint, where GM has its heaviest concentration of workers, a

(Details of GM Settlement on Page 17)

total of 23,000 at four Chevrolet plants and the AC Spark Plug Division were off the job at one time Monday.

But by nightfall pickets were withdrawn at all but the Chevrolet frame plant. A union spokesman said all five plants would be operating by today.

8,300 GO BACK

At the Detroit transmission plant at Willow Run, 8,300 workers went back to their jobs after Local 735 officials received a back-to-work telegram from the UAW international.

* * *

But many locals failed to heed the international's order.

In Detroit, the Cadillac plant was picketed, keeping 41,900 workers off the job. Union spokesmen said the men wouldn't go back until local issues were settled.

Here is the list of plants the company reports on strike or

(Continued on Page 2, Col. 3)

German Neutrality Ruled Out by Chiefs

WASHINGTON (AP) — President Eisenhower and West German Chancellor Konrad Adenauer formally declared today that "the concept of neutrality" cannot be applied to Germany.

The President and the chancellor issued a joint statement after a half-hour White House conference.

It spoke throughout of agreement between the two heads of government in the whole field of relations between the Soviet Union and Germany, and the Soviets and the West generally.

"As a result of their discussions they are reassured that there is a very broad field of understanding between them," the joint statement said.

It took up specifically the latest Soviet moves which for a time led some observers to think that a powerful appeal to germany to accept neutralization in return for reunification might be imminent.

French Suspend Auto Races; Wait New Safety Code

PARIS (AP)—The French government has suspended all auto races throughout France until a new safety code can be formulated.

The semiofficial French Press Agency reported last night, however, that the new regulations are expected to be ready in time for the next major race, the Grand Prix de Reims July 2.

The ban followed the smashup Saturday during the 24-hour sports car race at Le Mans, in which a driver and 78 spectators were killed. It was the worst tragedy in the history of racing.

Mass funeral services for the victims were scheduled today in the Le Mans Cathedral.

Laborite Parties in Argentina Rallying in 'Support Peron' National Strike

FROM OUR WIRE SERVICES

BUENOS AIRES, Argentina — President Juan Peron's massive labor following rallied for a nine-hour nationwide strike today to demonstrate their loyalty to their leader in his feud with the Roman Catholic Church.

Peron appealed to the people to be "calm . . . alert and vigilant" in the wake of a three-day wave of clashes and demonstrations.

Attacking the clergy as "a wolf in sheep's clothing," he threatened in a nationwide broadcast last night to crack down with all his might on future outbreaks.

Shortly before he spoke, fresh fighting erupted in the Plaza de Mayo in downtown Bueno Aires. Church supporters hurled back a crowd of Peron adherents who charged the Metropolitan Cathedral and the adjoining Archbishop's Palace in an effort to mount an Argentine flag on the palace. The Peronistas shouted "Peron yes! Priests no!" as they rushed the building.

There were no reports of any injuries. Twenty-nine persons were injured Sunday in rioting around the cathedral. Some 470 persons were arrested over the weekend, most of them Catholic faithful who took refuge in the Episcopal Palace when the rioting broke out.

Reports circulating today said the Argentine government may recall its ambassador to the Vatican today in the church-state controversy.

LABOR CALLS STRIKE

The nationwide strike demonstration was called by the General Confederation of Labor (CGT), whose six million members constitute one of the strongest pillars of the Peronista movement. It was welded together by Peron and his wife Eva during the last years of her life.

Advertisers Given City's Thanks

Advertisers who helped make possible a 14-page supplement in Saturday Pontiac Press congratulating the city and its citizens upon dedication of the new City Hall today were given the thanks of the city.

"We want to thank all those advertisers, who, with the Press, made possible the fine section," said City Manager Walter K. Willman.

He said he was sending 100 copies of Saturday's newspaper to cities throughout the Middle West.

Good Old Days

The good old days may be gone but not forgotten as the response to this little want ad bears out. Many people were disappointed because they called too late. If you were one of them, place a wanted to buy ad, there must be more such items somewhere.

WAGON WHEELS FOR SALE. Large farm dinner bell with pole, $10. OR 3-8724.

To place your Want Ad
DIAL FE 2-8181
Just Ask for the
WANT AD DEPT.

Martin Backed for GOP Post

Higgins' Name on List Circulated by Party's State Central Group

The Kent County Republican Advisory Committee has unanimously endorsed John B. Martin Jr., former state auditor general, for Republican national committeeman to succeed David W. Kendall, of Jackson.

Martin resides in Kent County. He was selected from a list of candidates circulated by the GOP State Central Committee which includes the name of George N. Higgins, of Ferndale, a former state senator. Choice of a successor rests with the central committee.

Kendall said he would resign last January after being appointed general counsel of the U. S. Treasury Department. He stated he would vacate the job "only when my successor is a person whose endorsement is unanimously received by all factions of the party."

The GOP state group has not indicated when it will take final action. The list of suggested candidates also includes Owen J. Cleary, of Ypsilanti, former secretary of state; Clifford O'Sullivan, Port Huron attorney; William Forsythe, of Gaylord; Charles R. Sligh Jr., Kent County Republican chairman, and Berry N. Beaman, Parma businessman.

County Bar Association Plans Meeting

A new president of the Oakland County Bar Assn. will be elected June 29 when the group holds its annual meeting at 6 p.m. at Devon Gables, Telegraph and Long Lake Rds.

Main speakers will be Fred Smith, prominent Toledo attorney and Henry Woolfenden, an Oakland resident and president of the Michigan State Bar Assn.

Three new directors will be elected for two-year terms, said Gilbert H. Davis, Oakland bar president. After the director-slate is filled, a president for the next year will be selected from among them, Davis explained.

A committe has picked the following as nominees for director; Carl Ingraham, Albert Herzog, V. John Manikoff, Daniel Petermann, Harry Slater and Bartlett Smith. Additional nominations may be made from the floor, said Davis.

Music will be supplied by an "attorneys orchestra" under the baton of Probate Judge Arthur E. Moore.

Michigan's Jobless Fewest Since War

DETROIT (AP)—Michigan has the lowest jobless figure since the end of World War II, the Michigan Employment Security Commission (MESC) reported today.

MESC said less than 3 per cent of the state's labor force is unemployed.

MESC figures showed 1,449,000 persons working and 43,000 unemployed as of May 15 in the Detroit area. Comparable Jan. 15 figures were 1,399,000 and 88,000.

The agency said that for the entire state on May 15 there were 2,555,000 persons employed and 77,000 unemployed.

Astronomers Will Meet at Cranbrook Thursday

Frank Rand will be guest speaker for the regular meeting of the Pontiac-Northwestern Detroit Astronomers Assn. at the Cranbrook Institute of Science, 8 p.m. Thursday.

Rand's topic will be "When the Sky Came Down," a narration of the northern skies of Labrador, which he will supplement with color slides and paintings.

There is no admission charge and everyone is invited, said Nell Sprinkle, secretary of the association.

The Weather

PONTIAC AND VICINITY — Partly cloudy and warmer with a few scattered light showers today. Fair and warmer. Northwesterly winds 12 to 16 miles per hour today diminishing tonight. High today 64 to 68, low tonight 46 to 50, high Wednesday 72 to 78.

Today in Pontiac

Lowest temperature preceding 8 a.m. 50.

At 8 a.m.: Wind velocity 8 m.p.h. Direction: Northwest.

Sun sets Tuesday at 8:10 p.m.
Sun rises Wednesday at 4:55 a.m.
Moon sets Tuesday at 1:57 p.m.
Moon rises Wednesday at 1:11 a.m.

Downtown Temperatures

6 a. m.	50	11 a. m.	61
7 a. m.	53	12 m.	62
8 a. m.	56	1 p. m.	63
9 a. m.	59	2 p. m.	64
10 a. m.	62		

Monday in Pontiac
(As recorded downtown)

Highest temperature ... 54
Lowest temperature ... 48
Mean temperature ... 51
Weather—Cloudy.

One Year Ago in Pontiac

Highest temperature ... 85
Lowest temperature ... 65
Mean temperature ... 75
Weather—Rain .88.

Highest and Lowest Temperatures This Date in 83 Years

93 in 1952 43 in 1946

Monday's Temperature Chart

Alpena	60	51	Marquette	69	48
Battle Creek	56	47	Memphis	80	60
Chicago	55	51	Miami	84	73
Cincinnati	57	51	Minneapolis	77	57
Cleveland	60	51	New Orleans	89	69
Detroit	56	52	New York	72	63
Duluth	77	50	Omaha	72	[illegible]
Gd. Rapids	60	48	Pittsburgh	58	50
Houghton	70	42	St. Louis	66	49
Jacksonville	90	69	Tampa	90	68
Lansing	58	48	Traverse City	68	47
Los Angeles	68	60	Washington	73	66



H. WAYNE GABERT

Gabert Named UF Commercial Division Chief

Named Commercial Division chairman for the 1955 Pontiac Area United Fund campaign this fall is H. Wayne Gabert, Campaign Manager Robert M. Critchfield announced today.

Gabert is the first of four major divisional leaders to be selected.

He has been active as a UF volunteer leader for several years, serving previously as unit captain, group chairman and on the special gifts committee.

A Pontiac resident since early childhood, Gabert has been in the appliance business here for 26 years. In 1954 he was president of the Pontiac Retail Merchants Assn. and for two years headed the Better Business Board of the Chamber of Commerce.

Gabert is now treasurer of the C. of C. and vice president of the Optimist Club.

Appointmennts of the Industrial and Geographical Divisions chairmen and the campaign publicity chairman are expected soon.

Pontiac Deaths

James Albert Baker

Word has been received of the death yesterday morning of James Albert Baker, 90, a former resident of Keego Harbor, and known to his friends as Bert.

The funeral will be today in the Chapel of the Hills in San Anselmo, Calif.

Mr. Baker had lived in Keego Harbor 40 years before moving to California 12 years ago. At one time he had worked at the Scott Buggy Works.

Luther Long

Luther Long, 50, of 125 Jackson St. was dead on arrival at Pontiac General Hospital Sunday. He had been ill one year.

Born July 5, 1905 in Franklin, Tenn., he was the son of Henry and Caline Rayben Long and was married here in 1925 to Bertha Davenport.

A member of God in Christ Church, Mr. Long had lived in Pontiac 36 years, coming here from Franklin. He had been employed by the Baldwin Rubber Co.

Surviving besides his wife are three sons, Jesse, Luther Jr. and Michael; eight daughters, Laura, Netia, Barbara, Margarette, Zenevia, Caroline, Charlotte Ann and grandchild.

Also surviving are three sisters, Mrs. Mattie Fritzgerald of Indianapolis, Mrs. Maggie Lockett of Nashville, Tenn. and Mrs. Minnie Douglas of Franklin; five brothers, Will, Jesse, Harvey and Albert Dobson Long, all of Pontiac, and Ernest Long of Detroit.

The funeral will be held Thursday at 2 p.m. in the Trinity Baptist Church with Elder Major Watkins, his pastor, officiating. Burial will follow in Oak Hill cemetery.

Friends may call at the Frank Carruthers Funeral Home after 7 p.m. Wednesday.

Elks Plan to Honor Naturalized Citizens

Pontiac Elks Lodge 810 will honor citizens naturalized in Oakland County during the past year during its annual Flag Day services tomorrow at 6:30 p.m. in the Elks Temple.

Various veterans and patriotic organizations are cooperating in sponsoring the event at which Charles Snyder, past president oof Michigan Optimist Clubs, will be main speaker.

Today the Elks are sponsoring a citywide contest which will see a savings bond awarded to the family or person with the best-displayed flag. The winner will be announced tomorrow, said County Clerk Lynn D. Allen, Elks Americanism chairman.

Mrs. Hobby Attacks Dem Salk Shot Plan

WASHINGTON (INS) — Welfare Secretary Oveta Culp Hobby today attacked as "unnecessary" a Democratic proposal to provide Salk polio vaccine free to all of the nation's children.

Mrs. Hobby told the Senate Labor and Welfare Committee that "most families can afford the cost of vaccinating their children."

At the same time, she testified that the administration has increased from 28 million to 35 million dollars its own proposal to provide free anti-polio shots only for children in needy families.

Approval Seen on Tariff Cutting

Both Houses Expected to Give Ike Power to Reduce Levies

WASHINGTON (AP) — A compromise bill to give President Eisenhower new tariff-cutting powers was headed for final congressional action, perhaps today.

House leaders expected little opposition in that chamber. The Senate was expected to follow suit quickly—possibly sometime late today and send the bill to the President.

The compromise bill, giving Eisenhower most of what he sought, would extend the Reciprocal Trade Act for three years. It would allow him to cut tariffs up to 15 per cent — 5 per cent each year.

It also would let him slice to 50 per cent of value any import duty now above that rate. Such reductions would be in return for like concessions from other nations.

Chairman Cooper (D-Tenn) of the tariff-writing House Ways and Means Committee and Rep. Mills of Arkansas, a senior committee Democrat, both prepared speeches saying they reluctantly" were going along with the compromise.

They objected to Senate-written amendments aimed at giving added safeguards to American producers who fear competition from cheaper foreign products.

Cooper and Mills centered their criticism on Senate amendments that would:

1. Give the President new power to impose higher tariffs or quotas when he finds that import "threatens to impair the national security."

2. Stiffen the "escape clause" procedure under which an industry can ask the Tariff Commission to recommend withdrawal or modification of a trade agreement on grounds the duty reduction involved has caused it "substantial"

School Voting by Precincts

The following is a precinct-by-precinct tabulation of the votes cast in Monday's Pontiac Board of Education election. The total number of voters was 3,459.

Precinct	Allen	Osmun	Parker	Stickle	Total
Bagley	81	55	833	25	845
Webster	187	208	37	57	249
Crofoot	117	132	33	93	202
Bailey	16	23	23	14	50
Lincoln	66	42	20	43	95
Owens	56	73	23	64	117
LeBaron	57	82	35	86	135
Emerson	30	32	9	22	54
Baldwin	101	111	29	80	173
Longfellow	59	51	25	78	118
Wilson	31	21	21	51	69
McConnell	69	62	11	53	113
Eastern	43	53	8	28	70
Central	29	32	6	18	45
Hawthorne	13	13	4	4	17
Jefferson	66	31	408	22	434
Willis	19	23	4	23	36
Washington	379	430	115	117	551
D. Whitfield	51	61	14	30	86
	1470	1515	1658	907	3459

Most GM Workers Go Back to Plants

(Continued From Page One)

closed by strikes and the number of workers involved:

Central Foundry—Danville, Ill., 2,500; Defiance, Ohio, 2,700.

Chevrolet — Flint Stamping & Frame, 2,500; Detroit Gear & Axle, 7,000; Detroit Forge 2,100; Indianapolis, 3,200; Terrytown, N.Y., 2,300; St. Louis, 2,100; Norwood 1,500; Kansas City, 1,300; Spring & Bumper, Livonia, 1,300.

Electro-Motive-LaGrange, 6,600.

Cadillac-Detroit, 4,900.

Delco Radio—Kokomo, Ind., 7,900.

Delco Remy—Muncie and Anderson, Ind., 17,000.

B-O-P—Arlington, W. Va., 2,000.

Ternstedt—Columbus, (unknown) —Trenton, N. J., (unknown)

Guide Lamp—Anderson, Ind., 5,200.

Pontiac Motor (due back today)—Pontiac, 13,770.

Fisher Body—St. Louis, 3,300; Chicago, 2,900; Fleetwood, 4,600; Grand Rapids, 600; Hamilton, 3,600; Kansas City, 1,100; Norwood, 1,500; Pittsburgh 2,200; Tarrytown, 2,600.

Fabricast—Bedford (unknown)

Buick—Chicago, 1,000.

Okay Pay Boost for One Million Federal Workers

WASHINGTON (AP)—An across-the-board pay increase of 7½ per cent for the government's million civil service workers was approved today by the House Civil Service Committee.

The committee action came after a proposed 8 per cent pay raise was turned down by what members reported was a tie vote.

The 7½ per cent increase, approved by a 16-4 vote, still faces a fight on the floor of the House where Rep. Moss (D-Calif) served notice an attempt will be made to boost it to the 8 per cent figure.

* * *

The committee still must work out additional provisions, including a retroactivity date and extension of the raise to employes of the legislative and judicial branches. They will be decided tomorrow.

Congress previously had voted 500,000 postal workers an average 8 per cent pay boost, retroactive to March 1.

New Ordinances Feature City Commission Agenda

New ordinances highlight the City Commission agenda for tonight's meeting, with six slated for first reading and two for second reading and adoption.

Slated for second reading are ordinances amending the boundries of voting precincts 3, 4 and 34, and revising the regulations for peddlers of food products.

To be given first reading are:

Ordinance to enable use in the city budget's capital improvement fund of tax monies gained through increased assessed values not planned for in the original budget.

Ordinance to license and regulate dismantling or wrecking automobiles for the salvaging of parts.

Ordinance licensing the retail sale of used auto parts.

Ordinances to amend the building zone map for land in three parts of the city.

TO RECEIVE REPORTS

The Commission also is scheduled to receive reports from the city attorney regarding changing the city's master plan to allow exchange of property between the city and Detroit Edison Co.

A report is due from the City Plan Commission concerning an agreement with Baldwin Rubber Co. for use of an alley for parking purposes.

Bids for grading the east side of the new City Hall are to be tabulated and a resolution regarding insurance for retiring employes is to be considered.

The Commission is also to consider:

Resolution granting Pontiac State Hospital permission to use fireworks July 4.

Approval of a contract with Oak Construction Co. for reinforced concrete pavement on various streets.

Resolution naming three playground areas after contributing organizations.

Bid for purchase lot 2, assesser's plat 7, on Legrand avenue.

Request from a drug store at 37-39 S. Saginaw St. for a package liquor license.

Estimate for water main in Durant street from Inglewood to Pershing.

Public hearings are set for the following:

Intention to construct curb, gutter and drainage on Blaine avenue from Blaine to Summitt

Intention to construct curb, gutter and drainage on Blaine avenue from Oakland to Montcalm.

Special assessment roll for curb, gutter and drainage on Carlisle avenue from Walton to New York.

Scheduled for confirmation are special assessment rolls for two-inch blacktop paving on the following:

Willard street from Center to Paddock.

Hovey street from Cottage to Osmun.

Irwin avenue from Going to East boulevard.

Going street from Osmun to Whittemore.

Hasel Bend avenue from Belmont to Jessie.

Fiddis avenue from Jessie to east end of street.

Francis street from Pike to Chandler.

Markle avenue from Joslyn to east end of street.

Wolfe street from Edison to Glenwood.

Police, Firemen Bid for Pay Hike in Flint

FLINT (INS)—Off-duty policemen and firemen in Flint last night jammed a budget meeting of the city commission in their fight to obtain a yearly wage increase of $750.

Earlier yesterday, the men picketed city hall.

The commission tabled a proposed $6 million city budget to study it for possible means of providing money for pay increases for the two groups.

The two groups belong to the CIO-Police and Firemen's Local 507 and the AFL Firefighters Assn.

Starting salary on the two jobs is now $3,783 a year.

Flint Aviatrix Wins Trophy

Cuban President Gives Award for Race From Washington to Havana

HAVANA, Cuba (AP)—The President Batista Trophy was presented last night to Bernice Trimble, of Flint, Mich., for winning the sixth Women's Air Race.

Miss Trimble and 25 other women pilots finished the race yesterday with a 90-mile hop from Key West in calm, sunny weather.

The race began Thursday, with the winner decided on actual flying time. Bad weather knocked out 6 of the 33 planes which started.

A seventh, piloted by Eleanor Davis, of Arlington, Va., returned to Key West after the takeoff for Havana yesterday.

Miss Trimble's copilot was Joan Rhubec, Cleveland, Ohio.

The next five finishers, in the order of their standing, were Frances Bera, Los Angeles; Ruth Thomas, Knoxville, Tenn.; Laurien Griffin, Merriam, Kan.; Louise Smith, High Point, N.C.; and Barbara Jenison, Paris, Ill.

No time was announced for any contestant.

The race is sponsored by the 99'ers, an organization of women flying enthusiasts.

Charges Dandruff Goo Too Rough on Scalp

INDIANAPOLIS (INS) — Jesse S. Johnson, of Indianapolis, filed suit for $5,000 damage today against a commercial dandruff remover firm.

Johnson claimed the mixture not only removed the dandruff but also his hair and part of his scalp, causing him temporary baldness and loss of three weeks of work.

The Day in Birmingham

Landslide Vote Approves $5,500,000 for Schools

BIRMINGHAM — Property owners yesterday approved a $5,500,000 bond issue to finance a school expansion program in the Birmingham School District.

The vote in favor of the proposal was 1,823 to 365. It boosted to more than $15,000,000 the amount the district has approved in school construction bond issues since 1948.

The latest proposal will provide funds for 82 new classrooms, construction of swimming pools at Birmingham High and Derby Junior High and modernization of facilities at Adams, Barnum, Pierce, Quarton, Bloomfield Village and Walnut Lake Schools.

Most of the 82 new classrooms—the number that will be needed by 1957—will be contained in five new elementary schools.

Tentative plans of the school board call for locating one of the schools in the northeast corner of the district, one in the southeast corner, another at Lahser and 14 Mile Rd., one near Walnut Lake and the fifth at the northeast corner of the high school property.

Voters also filled two vacancies on the school board. Incumbent Amos F. Gregory, 1216 Dorchester, was re-elected by a vote of 1,619. Mrs. Peter B. Loomis, 1648 Dorchester, a former board member, was elected with 1,755 votes. Each was elected to a four-year term.

At Bloomfield Hills, Karl Scott and Robert Hoffman were the only candidates for two vacancies on the Hills' Board of Education

* * *

Jean L. Forest, daughter of Mrs. LaRelda W. Forest, 1544 Bennaville, was one of 40 women who were graduated from the Woman's Medical College of Pennsylvania in Philadelphia last Friday. Dr. Forest, a graduate of Wayne University, will intern at the Philadelphia General Hospital.

* * *

Kiwanis members will be hosts to the downtown Pontiac club tonight at the Community House in Birmingham group's inter-club dinner.

A representative of the Greyhound Bus Co. will be guest speaker. "Transportation Trends" will be his topic.

* * *

Members of the Business Women's Club are scheduled to visit Camp Oakland this Thursday. The camp is located between Lake Orion and Oxford. A dinner will be served at the club at 6:30 p. m.

Plan Aid for Kin of Slain Officers

JACKSON (AP) — New security for families of officers injured or killed in line of duty is assured in a bill ready for his signature, Gov. Williams told the Fraternal Order of Police yesterday.

Under the measure, an officer disabled while performing his official duties is "eligible to receive state compensation to supplement whatever compensation his department provides up to $5,000," Williams said.

Previously such compensation was provided by the state only if the disability or death occurred while the officer was enforcing the law outside his own local area.

Under the new act, the governor said, "Every officer, whether state trooper or sheriff's deputy, or city policeman, is protected no matter where the crime is committed. His family is at least assured of some degree of security."

Why Ford has more new friends than all other car makers combined

Ford's 284,173 sales gain in the past year was greater than the gain of all other cars combined

Even a quick "once over" look tells you a big reason why the overwhelming swing is to Ford—future-fashioned styling!

And in Ford's 16 beauties for '55—from hooded head lights to giant wrap-around windshield to striking tail fins—Thunderbird look says "tomorrow" more eloquently than words can. Here is styling that draws envy from owners of the costliest cars—styling that will stay in style.

Inside, Ford has created new Luxury Lounge interiors. New colors, new fabric designs—pure enchantment!

With Ford's exhilarating Trigger-Torque "GO," V-8 or Six, you're bound to *feel* the difference Trigger-Torque makes. You trust it in passing. You love its breezy, instant response on hills. Even in traffic driving is fun!

You'll find other worth-more advances . . . such as Ford's smoother Angle-Poised Ride, its rugged five-cross-member K-bar frame, its five optional power assists that make driving a dream.

And don't forget resale value. In recent years, Ford has consistently returned more of its initial price when resold than any other car in its field.

Come in and see us today. Test Drive a '55 Ford. You'll want to drive it home!

You can pay more but you can't buy better than

FORD

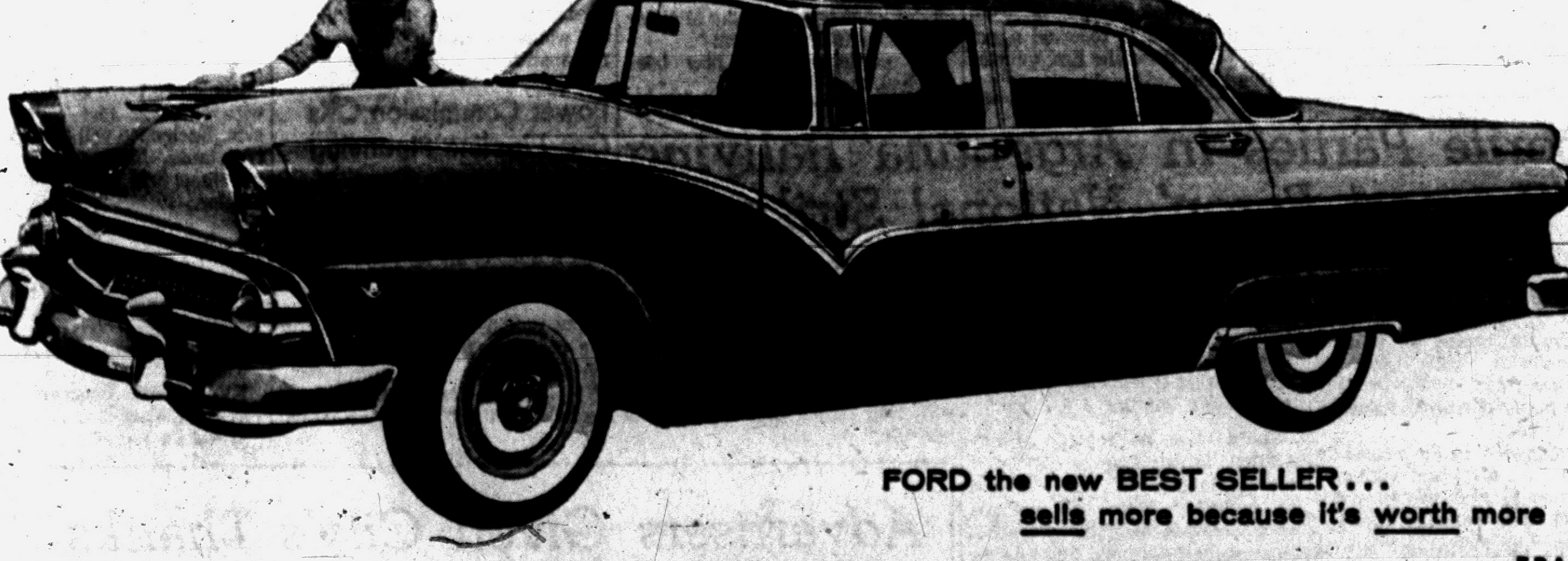

FORD the new BEST SELLER . . . sells more because it's worth more

F.D.A.F.

CY OWENS

147 South Saginaw Street Phone FE 5-4101

The rivers flowing into the Black Sea provide a surface layer of fresh water, but the lower depth are unusually salt.

MILLER'S—144 Oakland Ave.

Miller's -- Low Overhead

Saves You Many Dollars on All New Furniture of Recognized Quality!

— Latest Styles — Lasting Satisfaction! Convenient Terms!

Open Monday — Friday Evenings
Closed Wednesday Afternoon

Our 19th Year of Greater Value Giving!

MILLER FURNITURE

Where You Honestly Save!

144 Oakland Ave. Careful Free Delivery

A Central Downtown Location

Huntoon Funeral Home

79 Oakland Ave.
FE 2-0189

These combine to provide the utmost in **Convenience** to all who use our funeral home.

Large Parking Lot



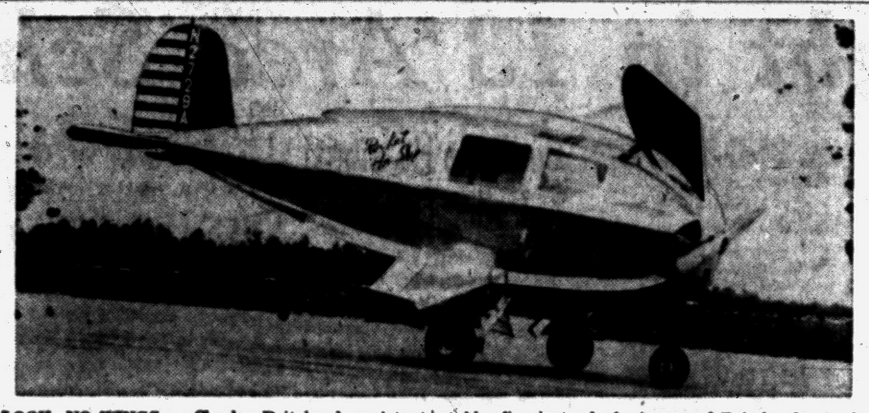

LOOK, NO WINGS — Charles Pritchard, assistant railroad gang foreman, makes one of eight unsuccessful attempts to get his unconventional plane into the air at Emporia, Va. The ship features short, stubby fins instead of wings, and Pritchard, who has no formal training in aerodynamics, says he'll make "repairs" and try again.

Juvenile Home Riot Laid to Crowding

DETROIT (AP)—Probate Judge Nathan J. Kaufman said today a minor disturbance yesterday at Detroit's Juvenile Detention Home was a sympton of serious and basic trouble.

Fourteen juvenile inmates became involved after two boys, one 13 and one 14, got into a fight in the mess hall. Tables were overturned and a bench broken. Twelve policemen quelled the distrubance and no one suffered more than minor hurts.

Judge Kaufman said trouble had been expected for some time because of inability to send more seriously disturbed inmates to special institutions to which they had been ordered committed.

"We have been releasing many of the more minor cases in order to keep the total population down," Kaufman said. "As a result, there is a higher average than normal of serious cases."

Glenn Martin Affirms U.S. Air Supremecy

DENVER (AP)—Russian air power has advanced rapidly but it's still not strong enough to defeat the United States, Glenn L. Martin, pioneer aviation industrialist, said last night.

"The fighter and bomber planes already in production in this country can stop any Soviet planes now in the air. Adding to our strength are the very hot things we have on the fire," Martin said in an interview.

Two Detroiters Killed in Traffic Last Night

DETROIT (AP)—Two Detroiters were killed in traffic accidents last night.

Raymond Babula, 55, died when his car crashed into a railroad viaduct abutment in Dearborn, and William Duff, 54, was fatally injured when struck by an automobile as he walked along Willow Run expressway in Taylor Township.

Mother of Seven Receives Degree at Northwestern

EVANSTON, Ill. (AP)—Mrs. Richard Kautz headed for home in Iowa today with her husband, six of her seven children and a degree from Northwestern University.

She studied at Northwestern for more than three years, but her campus career ended with her marriage in December 1939.

Recently she resumed her formal education by correspondence and in Saturday classes at the University of Iowa—40 miles from her home in Muscatine, Iowa.

* * *

She received her bachelor's degree in education yesterday at Northwestern's commencement.

In the audience were her husband, vice president of the Grain Processing Corp. in Muscatine, and six of their youngsters: Linda, 13; Judy, 11, Terry, 10, Tommy, 7, Susan 5, and Sarah, 3.

The other child, Cathy, 2, stayed at home.

Mrs. Kautz, 37, now plans to remain a housewife. She said she hopes her achievement will be a "stimulus" to the scholarship of her children.

Total new memberships and renewals in the state Farm Bureaus as of March 31, 1955 were 74,102 ahead of the corresponding period a year ago. The total for the 48 state Farm Bureaus and Puerto Rico was 1,081,078 farm families.

Pleads Not Guilty to Forging Checks

ANN ARBOR (AP)—Mrs. Wilma Plichta, 33 pleaded innocent in municipal court yesterday to a charge of forgery in the embezzlement of $33,489 from the National Sanitation Foundation. She is employed as a secretary in the foundation's office.

Mrs. Plichta was released under $4,000 bond pending an examining trial Thursday.

Police said Mrs. Plichta, who was arrested yesterday, told them she wrote foundation checks to obtain money to pay a blackmailer who has been hounding her since 1949. Police said they have not found the blackmailer.

The National Sanitation Foundation, which has offices at the University of Michigan, is financed by private industry to do research into sanitation.

Weeks Sees No Inflation From Jobless Pay Plan

SALT LAKE CITY (AP)—Secretary of Commerce Sinclair Weeks said today he does not think an inflationary spiral will result from the new layoff pay contracts in the automobile industry.

The secretary told a news conference there "may be some reflection upward in prices, but on the basis of the evidence up to now I don't think we have anything to worry about."

A New Tablet for **ARTHRITIS** *Containing* **ALFALFA...**



ALPHA TABLETS containing concentrated powdered extract of the amazing vitamin and mineral rich ALFALFA plant plus fast working pain relieving agents offer effective same day relief from the agonizing pains of arthritis, rheumatism, neuritis, and neuralgia. ALPHA TABLETS are sold on a money back guarantee.

100 Alpha Tablets $2.49—300 $5.95—600 $9.95

98 North Saginaw SIMMS BROTHERS DRUGS Main Floor

Diem Shelves Plan for Talks

Viet Nam Premier Will Send Envoys to Meet Western Leaders

SAIGON, South Viet Nam (AP)—Premier Ngo Dinh Diem was reported today to have shelved his idea of a Saigon conference with the Western Big Three on major problems facing South Viet Nam.

Reliable sources said instead the Premier would send trusted advisers to Paris, London and Washington for bilaterial talks on such questions as the unification elections due next year, withdrawal of the French expeditionary corps and ways to counter the Communist Vietminh government in North Viet Nam.

* * *

Diem proposed May 21 that the Big Three foreign ministers come to South Viet Nam. Already facing a summer crowded with international conferences, they indicated they would have to be represented by their ambassadors to Saigon.

It was believed here the chief spokesmen for Diem in the talks abroad would be his brother and No. 1 confidant Ngo Dinh Nhu, and Nguyen Huu Chau, another close asociate. Nhu leaves Saigon tonight for Europe and ultimately Washington. Chau is already in Paris for conferences with top French officials.

Sunday, June 19th Is **FATHER'S DAY**

It POP Enjoys a Relaxing Card Game—Here's His Gift

Washable 100% PLASTIC **Playing Cards**



DOUBLE DECK *$5 Value* **3.45**

Famous Plastic Playing Cards in popular bridge size. To wash, just use a damp cloth. 100% plastic.

$6.95 Revolving Style **Poker Chip Rack** With 200 POKER CHIPS **5.95**



As pictured. Rack with 200 plastic chips and slots for 3 decks of cards.

SIMMS BROTHERS 98 N. Saginaw —Main Floor

new safe All-in-One capsule discovery for

EASY REDUCING

Science now helps you take off your fat while you eat the foods you choose

Do you like sweets, candy, cake, butter, gravy potatoes? Have you tried one thing after another to reduce, spent dollar after dollar for pills and tablets and in spite of everything you've tried you're still too fat? Well, be as skeptical as you like, but NOW, right NOW, there's a wonderful new kind of capsule that helps you take off pounds and inches of ugly fat safely, quickly and so much easier you hardly know what's happening. You don't suffer starvation dieting hunger, you take no drugs, you don't exercise. In fact, you don't even diet one bit more than you want to, because you automatically eat less and here's why...

counteracts hunger

Just recently a well known scientist perfected a new tiny capsule that combines not one but ALL THE RECOGNIZED proven aids to reducing. It combines the vitamins and minerals often lost when cutting off fattening foods containing these needed vitamins and minerals. It combines the vegetable cellulose that has no calories yet expands when it absorbs water thereby helping give the feeling of a full, contented stomach. In fact these tiny capsules are so packed with vitamins and minerals, protein and non-caloric filling food, they actually equal and exceed many a meal.

fat goes fast

You'll be surprised at the fat you lose the first week, the inches that disappear the first month. No hunger, no strict dieting, no drugs, no exercise. And the cost is absolutely nothing unless you grow slim, more youthful looking, more active and enjoy better health.



We certify that ALL-IN-ONE CAPSULES are entirely safe for human consumption
Signed: Paul W. Stokesberry, Director American Research and Testing Laboratories, Chicago, Illinois

2.98 90 CAPSULES Economy Size. 160 Capsules $5.50

SIMMS BROTHERS 98 N. Saginaw —Main Floor

Every Day of the Year **you always SAVE! SHOPPING at SIMMS**



LADIES' 2-PIECE PLISSE **Shorty Pajamas** *Regular $1.95 Value* **1.49**

Styled as pictured. Top is printed plisse with contrasting trim. Bottoms are solid color bloomer style. Elastic around neck and sleeves. Choice of assorted colors in sizes S-M-L.



Beautiful Plaids—Tapered Legs **Girls' Pedal Pushers** *$1.59 Value Sizes 7 to 14* **97c**

Pushers with band front and elastic back, two pockets. Styled in light or dark plaids. For cool summer sports wear, you'll want 2 or more of these low priced pedal pushers.



Safe and Comfortable **Driv-R-Seat** *Regular $4.95 Value* **3.49**

Protects baby while sitting or standing. With safe steering wheel.



Infants Full 36x50 Inch **Crib Blanket** *Regular $2.95 Value* **2.22**

Famous BEACON washable crib blanket. Assorted pastels and patterns. Has 3 inch satin binding.

BARGAIN BASEMENT

LOWEST PRICES ON EMBOSSED PLASTIC



Drapes FIRST QUALITY *Regular $1.89 Value* **97c**

Big assortment of new patterns and designs in choice of colors and prints. Embossed for extra beauty. Buy now and save.

Durable Metal Covering—Reinforced Frame **Foot Locker TRUNK** *Our Low Price* **7.49**



With Lift-Out Tray

Reinforced frame, strong hinges, baked-on enamel in blue, black or O. D. colors. With lift out tray. All features found in much higher priced lockers (Plus Federal Tax).

2nd FLOOR SPECIALS

WEDNESDAY ONLY SUPER-SPECIALS!

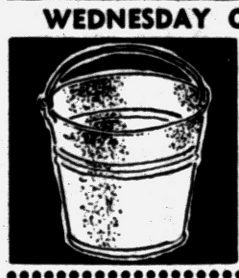

Hot-Dipped GALVANIZED **10-Qt. PAIL** *69c Value* **48c**

Heavy galvanized, reinforced rim. Full 10 quart size. Limit 2.



First Quality GALVANIZED WIRE **Clothes Line—100-Ft.** *$1.50 Value* **93c**

Solid galvanized clothes line wire is durable and weather resistant. No Limit—buy all you need.

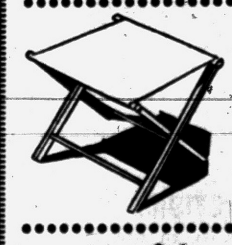

Hardwood Frame—Canvas **Folding Camp Stool** *$1.00 Value* **66c**

Ideal for trips, camping, fishing, backyard, etc. Colorful striped canvas seat on sturdy wood frame.

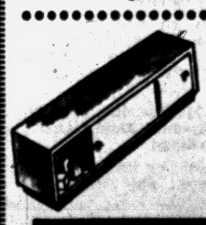

24" Long, 7" High x 6" Deep **Sliding Door Cabinet** *$3.95 Value* **2.66**

All steel wall cabinets for bathroom, kitchen, garage, etc. Six cup or utensil removable hooks, two coat baked enamel finish, and sliding doors.

SIMMS BROTHERS 98 N. Saginaw St. —Pontiac's Bargain Store

High time you discovered the *difference* in Dodge!



New Dodge Custom Royal Lancer 4-Door Sedan—most beautiful car on the road today.

Next time you're driving around town, just notice the number of gleaming new Dodge cars you see on the street!

Then ask yourself: "What is it these people have found out about the new Dodge that's causing this landslide of popular favor?"

Part of it, of course, is the new Dodge styling. You can see at a glance how much bigger and more luxurious this car is—up to 9 inches longer than its competitors.

But the real story behind the rush to Dodge is this: *People are discovering the difference in the way Dodge cars are engineered and built!*

They discover it in the solid, substantial feel of the car—the way it handles and rides. They learn to appreciate it in the deep-down goodness of every part and feature: Doors that don't rattle. Body joints that don't squeak. Windows that work smoothly.

There is really no substitute for the dependability that is built into Dodge. Isn't it time you discovered this difference for yourself?

NEW **DODGE**

Flashing Ahead in '55

Your Dodge dealer brings you the NATIONAL OPEN GOLF TOURNAMENT on television (NBC-TV) Saturday evening, June 18. Consult your newspaper for time.

RIEMENSCHNEIDER BROS.

232 South Saginaw Street Pontiac, Mich.

writes a fine line even on a blotter!
the New EVERSHARP
Small Ball

• WON'T BLUR
• WON'T RUN
• WON'T SPATTER
• WON'T SKIP
Here's the proof. Try it on a rough, absorbent blotter or the slickest writing surface. Every letter, dot and line remains clear, crisp, uniform.
$1.95 F. E. TAX INCL.

Balloting Light in 13 Area School Elections

Poole Wins by Big Margin in Waterford District Race

Light balloting was the general rule in school district elections held in 13 areas yesterday.

Cold breezes and a generally gloomy day did not lengthen lines at the polls, and some areas reported the smallest turnout in several years.

Waterford Township

In one of the area's lightest ballotings, Frederick J. Poole won the single three-year term by a margin of almost two-to-one over James Donaldson Jr., incumbent.

Poole tallied 287 votes, and Donaldson 136. Seven votes were cast for John W. Bell, who withdrew from the race because he is moving outside the school district.

Poole led in all five precincts.

Rochester

One incumbent was returned to office, but another was bumped from his board post as six candidates scrambled for two three-year terms on the Rochester board of education.

Incumbent A. R. Musson retained his position, but Leonard J. Harding, a board member for six years and currently president lost to Henry L. Purdy.

Musson rolled up 292 votes, and Purdy followed with 265. Next in the running were William I. McClelland, 218; Harding, 210; Walter T. DeBaene, 194; George R. Madden, 66.

West Bloomfield

By more than a 3-1 margin, West Bloomfield voters approved changing the use of 3.5 tax mills they voted last year. The millage was formerly for the building and equipment fund of the new high school, but will now be used for the general operating fund.

Length of the taxing was increased from three to five years. The voting was 534 yes, and 150 no.

Incumbents Richard H. McClurg and John C. Hall were returned to office with comfortable 2-1 margins. They polled 465 and 458, respectively, compared to 225 for Sam G. Warwick, and Katherine M. Baker, 220.

Walled Lake

Placing the teachers under the state teacher tenure act was approved at the polls yesterday by a wide majority. The act, which governs the hiring, work conditions and firing of teachers, was approved 158 to 68.

Incumbent board president Walter Horstman was unopposed in seeking another term. He received 206 votes.

Milford

In an advisory ballot on the name of the new high school, voters in the 100 square mile Huron Valley school district favored retaining the "Milford High" name, 185 to 129, over those favoring "Huron Valley High School."

Board members Henry Longfield and J. William Aspinall were unopposed, and polled 259 and 247. There were 35 write-in votes for other residents.

The school board has called a special meeting for June 23 to study the results of the advisory ballot on the high school name. MORE

Avondale

The board of education received approval by the voters yesterday to sell a 26 acre portion of the 80 acre former Fisher farm it will not be using in future building plans.

Incumbents Armand Farrand and Edward Turner were placed back in office, with votes of 76 and 83. Candidate Herman Lamb was unsuccessful in seeking to oust either of them, polling 60 votes.

Troy Township

With four candidates after two open spots on the school board, Arthur Lovejoy and George Baril won the seats. Lovejoy netted 148 votes, and Baril 128, with Dorothy Reed getting 97 and Lloyd Stage 80.

Holly

White Lake resident Clare Voorheis was named to another three year term. Unopposed, he received 42 of the 43 votes cast.

Southfield

Incumbent Mark Rehbine led the slate in the Southfield District, with 407 votes. It guaranteed him a place on the board, along with Ernst Coverdill, who had 387. Stanley Veighey had 142 votes, and Elizabeth Molnar had 107.

Clarenceville

Fred Bailey defeated Edwin L. Johnson for the single post open on the board, by a 133-62 measure.

South Lyon

Newcomer Robert Eckert dropped incumbent O. R. McGary from the board yesterday, Eckert and incumbent Robert F. McCrory were elected, 104 and 106, with David G. Taylor polling 82, McGary 98 and Sam Bailo, 50.

Voters approved the school board's leasing property for gas or oil drilling, 123 to 98.

Farmington

A 2.5 mill tax to create a sinking fund for financing the purchase of a school site was approved, 88 to 60.

Elizabeth G. Downing and Douglas P. Hammial were unopposed in returning to office. They had 138 and 133 votes, respectively.

Romeo

Philip A. Berthiaume handily defeated Mrs. David Pettibone at the ballot boxes yesterday, 270 to 155 in a very light vote.

Schedule Judge for John Grace PTA Meeting

SOUTHFIELD TOWNSHIP—Detroit Circuit Court Judge George Edwards will be the featured speaker at the John Grace School PTA meeting set for 8 p.m. today at the school.

The topic selected by Judge Edwards is "Juvenile Delinquency."

Parents from all schools have been invited. Brownie Troop 481 will conduct a bake sale at the meeting.

Lake Orion Church Slates Bible School

LAKE ORION — Registrations will be accepted from 10 a. m. to 1 p. m. Saturday for vacation Bible school classes at the Lake Orion Methodist Church.

The daily Bible school will be held from 9 to 11:30 a. m. starting Monday, June 20, and continuing through June 29. All children aged 4 to 14 have been invited to attend the free sessions.

There will be games, stories, singing, classes in crafts and other instruction.

Plan Group to Meet

ROCHESTER — The Rochester-Avon-Oakland area planning commission will meet at 7:30 p. m. Wednesday in the village hall.

Continue Hearings in Police Firings

ROYAL OAK TOWNSHIP—The second round in the hotly-debated public hearing in the dismissal of patrolmen Dolphus Christenbery and Paul Myatt was held last night in the township hall.

The 150 spectators heard attorney Harry H. Young's plea to have all charges against the pair dismissed by the township three-member civil service board.

The dismissal of the officers allegedly was the result of their publically criticizing the township fire department for not using the township ambulance to carry a Madison Heights woman to the hospital.

The hearing was continued until July 1.

Seven Police Reserves Being Trained at Holly

HOLLY—Under the direction of Police Chief James Parker, seven local men are meeting once a week for instruction as police reserves. This is under a program just authorized by the village council.

The men are Marvin Ferguson, Russell Alexander, Murl Mills, Ronald Frick, John Diefenbaker, John Lowe and W. C. Lankin.

Waterford Group Asks Treatment of Sex Deviates

WATERFORD TOWNSHIP—The Child Study Group 1 last night adopted a resolution favoring more provisions for treating sex deviates and emotionally disturbed residents.

The group also favored wider publicity of the resources now available for this type of work, and urged greater efforts to remove the stigma of the term mental illness.

The resolution will be forwarded to the resolutions committee of the Michigan Child Study Club, for action at the fall convention.

County Calendar

Metamora

The St. Therese Circle, ladies of Immaculate Conception Church, Lapeer will meet at 8 p.m. Thursday at the home of Mrs. Patrick Sweeney, 4400 Herd Rd.

Waterford Township

The Gideon Auxiliary and prayer luncheon will convene at the Elmer Davis home at noon Wednesday.

Mrs. Russell Maybee will be the hostess to the Drayton Plains WCTU chapter at 1:30 p.m. Thursday.

The Sunday School council of the Waterford Community Church will meet at the church at 7:30 p.m. Thursday.

Four Town

The Promising Few Extension Club will meet for a potluck luncheon Wednesday at the home of Mrs. Paul Kumley, 7055 Cooley Lake Rd.

The Four Towns Church board will meet at 8 p.m. Thursday at the church.


Paul M. Snover
Air Conditioned
Farmer-Snover FUNERAL HOME
160 W. Huron St. FE 2-8171

"WINDERS — WINDERS"
Look—See—Compare!
Are You Building—Are You Modernizing?
Aluminum Doors, Windows, Jalousies, Screens


Florida and Recreation Rooms Our Specialty
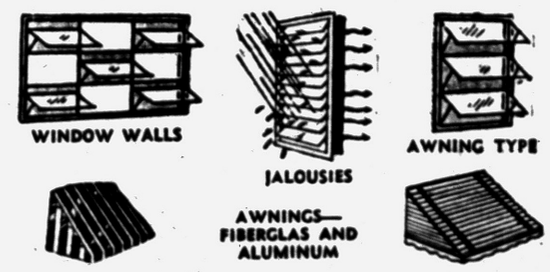

ALUMINUM STORM SASH & SCREEN COMBINATIONS
JALOUSIE DOORS
JALOUSIE WINDOWS
AWNING WINDOWS
CASEMENT WINDOWS
CASEMENT STORM SASH - SCREENS
WOOD DOUBLE HUNG WINDOWS
ALUMINUM DOUBLE HUNG WINDOWS
ALUMINUM & FIBERGLAS AWNINGS
FREE ESTIMATES — 36 MONTHS TO PAY
Open 6 Days a Week — 7:30 A.M. to 6 P.M.
FE 4-2598 C. Weedon Home Equipment Co. 1661 South Telegraph Pontiac

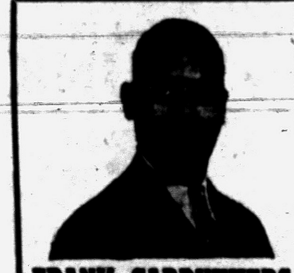
When you want to get from WHERE YOU ARE... to WHERE YOU WANT TO BE
PHONE FEderal 2-3711
Our information staff will be happy to tell you when the next city lines bus leaves your nearest corner.
For Every Riding Need Use City Buses
PONTIAC CITY LINES, Inc.

FRANK CARRUTHERS FUNERAL HOME
110 WESSEN ST.
PHONE FE 3-7374
Ambulance Service at Any Hour

MY STORE OPEN 'TIL 6 P. M. TONIGHT!
SAM BENSON
80 S. Perry St.

ACREAGE
SUITABLE FOR SUBDIVIDING
(IN CITY OF PONTIAC)

The County of Oakland offers a parcel of land containing 57 acres, more or less, located on Lapeer Road (M-24) and Walton Blvd. described as "That part of the E. ½ of N. E. ¼ of Sec. 15 lying west of Lapeer Road, City of Pontiac, excepting the Animal Welfare Shelter Building which the County reserves and which building will be removed from the premises within 6 months in the event of a sale. Minimum acceptable bid for the entire parcel is $75,000.00 cash or 90 days Subdivider's or Builder's terms.

BIDDING INSTRUCTIONS

Bid price shall not be submitted on an acreage basis. Prospective purchasers shall submit a sealed bid plainly marked "Lapeer Road Property Bid." A certified check in the amount of 5% of total bid price must accompany all bids submitted.

Bids will be publicly opened at 10:00 A. M., Tuesday, June 21, 1955, in the Fifth Floor Committee Room, County Office Bldg., No. 1 Lafayette St., Pontiac, Michigan.

The Oakland County Board of Supervisors or its authorized representatives reserves the right to reject any or all bids submitted.

Oakland County Board of Auditors
No. 1 Lafayette Street
Pontiac, Michigan

Are You a Woman?
— Then This Is Your Dish —
Last 10 Days Are Here!
GOING OUT OF BUSINESS SALE!
TERRIFIC VALUES LURKING IN ALL DEPARTMENTS! DOORS OPEN 10 A.M. WEDNESDAY!
NELLIE'S Final Price Cut!
SUMMER and WINTER MERCHANDISE CUT and CUT and CUT AGAIN...
Remember This Is Your Last Chance!

SNOW SUITS Can You Believe It! $7.00 Up
Dresses Values to $8.98 NOW $4.89
SUMMER SACONY SHIRTS 1/2 Off $12.50
Ladies' Blouses Take 'Em Away at $1.59
SKIRTS Values to $10.98 NOW $4.89

Space Isn't Enough to List All Values—Come and See for Yourself!!

SWIM SUITS Now $4.49 Up
Girls' Blouses our low price $1.19
Can-Can SLIPS $2.49 and $3.79
SAVE on Play Shoes for Ladies, Girls, Boys
BOYS' NYLON SWEATERS From $1.89

THE EARLY GALS GET THE BEST BUYS!
STORE HOURS: MON. - TUES. WED. 10-6 — THURS. - FRI. - SAT. 10-9 — SUNDAY 10:30-2:30
NELLIE'S
3507 Elizabeth Lake Road
1 Block West of Huron

Commencement Exercises Set

400 to Get Diplomas at Waterford, Southfield Graduation Programs

Commencement ceremonies in Waterford and Southfield school districts will include the awarding of diplomas to more than 400 seniors tomorrow night.

Dr. Guy H. Hill of Michigan State College of Agriculture and Applied Science will be the speaker at the Waterford High School rites.

The program will begin at 8 p.m. Superintendent of Schools William Shunck will introduce the speaker.

Principal Roy Larmee will act as master of ceremonies, and the Rev. Wright Van Plew of the Waterford Community Church will give the invocation.

Valedictorian Joanne Thomas will address those present in the high school auditorium. Board of Education President Edmund L. Windeler will award the 250 certificates of graduation.

Dr. Douglass Jameson of the Detroit board of education is the scheduled speaker at the Southfield rites which will begin at 7:30 p.m. at the school.

Superintendent of schools Glenn Schoenhals will welcome those attending, and address the graduates briefly.

Board President Fred Leonard will present the diplomas, assisted by Principal Marinus Van Ameyd.



DOLORES E. LARSON

The engagement of Dolores Elsie Larson has been announced by her parents, Mr. and Mrs. Robert I. Larson of Dryden. Her fiance is William Edward Spies, the son of Mr. and Mrs. Kenneth Spies of Dryden. An October wedding is scheduled.

Book Review Club to Hold Potluck Lunch

WATERFORD TOWNSHIP—The Book Review Club will meet for a potluck luncheon at noon Monday at the Blain Island home of Mrs. Bethune Blain.

Mrs. Kenneth Valentine will review "My Heart Lies South" by Elizabeth deTrevino. Mrs. George Dean is chairman for the potluck assignments.

To reach Mrs. Blain's home, take Maceday Lake road to Terrell. Turn right at the end of Terrell and cross the causeway onto Blain Island, to the last house.

The meeting is open to those interested in books, but reservations must be made through Mrs. Dean.

County Deaths

Randy Gresham

CLARKSTON—Service for Randy Gresham, three-year-old son of Mr. and Mrs. Walter Gresham, 44007 Maiden St., will be held at 2 p.m. Thursday at the Sharpe Funeral Home, with burial in Lakeview Cemetery. He died yesterday.

Surviving besides his parents are two sisters, Sandra and Cathy, a brother David, grandparents Mr. and Mrs. Ernest Greshem of Detroit, Mr. and Mrs. Michael Surina.

Eva Pierson

GOODRICH—Services are pending at the C. F. Sherman Funeral Home, Ortonville, for Eva Pierson, 96, of 10171 Erie St., who died Monday in Goodrich General Hospital.

Reds Holding 15

HONG KONG (AP)—The Catholic Center reported today that 15 American Catholic missionaries are still in Chinese Communist prisons and one other is being detained by the Reds.

School Picnic Slated

FOUR TOWNS — After today's closing of school, the annual school picnic will be held at Commerce Dodge Park 5 at 10 a.m. tomorrow. The event is sponsored by the Four Towns PTA.

Troy Meeting Changed

TROY TOWNSHIP — The Troy Township Board of Education will meet at 8 p. m. Thursday, instead of tonight as originally scheduled.

Mothers to Meet

WATERFORD TOWNSHIP—Blue Star Mothers Chapter 10 of Drayton Plains will meet at 7:30 p.m. Thursday at the Drayton Plains School.

Joan Kinne Speaks Vows in Lake Orion Ceremony

SOUTH LYON — Joan Kinne, daughter of Mr. and Mrs. Rex W. Kinne of South Lyon, became the bride of Carleton M. Savage in an afternoon ceremony Saturday at the First Methodist Church here. Carleton is the son of Mrs. and the late Earl Savage of Three Oaks.



MRS. CARLETON SAVAGE

The bride's gown, of white organdy with imported embroidery trim, was fashioned with a full skirt and sweeping train. She carried a bouquet of gardenias, centered with an orchid.

Nancy Blair of Grosse Pointe Woods was maid of honor, and bridesmaids were Kathryn Lawyer of Milan and Barbara Schroeder of South Lyon.

Katy and Mary Powell of Williamston, cousins of the bride, served as flower girls.

Best man was William Bowers of Lansing. The bride's brother, Douglas Kinne, and Harold T. Augustus Jr. of Ypsilanti were the bridegroom's attendants.

Some 175 guests attended the wedding ceremony and the luncheon and reception which followed in the church hall.

The newlyweds are honeymooning at Niagara Falls and New York City. On their return, they will make their home at 749 Blunk St., Plymouth.

Waterford School Annual Reunion Set for June 25

WATERFORD—The 17th annual reunion of the Waterford Village School will be held Saturday, June 25, at the school.

The festivities will start with a cooperative luncheon at 12:30 p.m.

Guest speaker will be Robert Hoslock of Davisburg, who will show moving pictures of the coronation of Queen Elizabeth, and give a travel talk on his trip to Europe. Officers also will be elected at the meeting.

All former students and teachers of the school are invited to attend the reunion, according to Henry Melhmberg, president of the group. Those attending the picnic have been asked to bring their own table service, sandwiches and a dish to share.

Program chairman of the affair is Mrs. Alvin W. Day of Davisburg.

Calvary Baptist Group Plans Picnic at Zoo

WATERFORD TOWNSHIP — A family picnic is being arranged for members of the Calvary Baptist Mission Fellowship, to be held Thursday at the Zoological park, Royal Oak. Those wishing bus transportation have been asked to meet at the home of the pastor, Rev. Henry Wrobbel, at 9:15 a.m.

Lions Clubs to Hold Ladies Night Dinner

IMLAY CITY—Members of Lions Clubs of Lapeer, Almont, Metamora and Imlay City will attend a Ladies Night dinner meeting at 7:30 p.m. Wednesday in the American Legion Hall of Imlay City.

About 250 are expected.

Clarence Ball, Sandusky, district governor of Lions Clubs, will attend.

Lions Club presidents handling arrangements are Joe Shull of Imlay City, Robert Bowman of Almont, Lawrence Smith of Metamora, and Robert Stier, Lapeer.

Albert Hall, Almont, will be toastmaster.

Flexible Props. on Wheat Hit

Low Prices Scored; 100 Per Cent Parity Receives Support

WASHINGTON (AP)—A spokesman for wheat growers today told senators a flexible price support system is not the answer to the wheat problem.

Kenneth Kendrick of Stretford, Tex., president of the National Association of Wheat Growers, said lower prices will not reduce production and will not increase consumption.

He supported proposals for a two price system now under study by the Senate Agriculture Subcommittee. This provides for 100 per cent of parity price supports for wheat used for human consumption in this country and a lower price for other wheat sold here or for export.

Lowering the present price support for wheat of 82½ per cent of parity to 75 per cent is not the answer, Kendrick said.

"The theory of flexibility no doubt is sound when applied to some crops and some areas, particularly those for shich price has a definite influence on production and consumption," he said.

"Such is not the case for wheat as lower prices will not reduce production in the commercial areas where most of the wheat is produced and certainly would not increase consumption."

Sentenced in Theft

Alice O. Bates, 38, of 434 S. Saginaw St., was sentenced to one to ten years in the Detroit House of Correction by Oakland County Circuit Judge George B. Hartrick yesterday. Miss Bates admitte June 7 stealing $30 from a cab driver here last Dec. 10.



MARIL. . J. KENNEDY

Earl Kennedy of Metamora and Mrs. Lillian Kennedy of Thornville have announced the engagement of their daughter, Marilyn, to James Arnold. He is the son of Mr. and Mrs. Ora Arnold of Rochester. No date has been set for the wedding.

'Couriers' to Operate in Romeo CD Alert

ROMEO — A "courier service" has been organized under the direction of Communications Chief Louis V. Errellen to function during the all-out village civil defense alert set for tomororw night.

Acting as couriers are 18 Boy Scout and Explorer Scout volunteers. They will be used when there is no other form of communication available.

At a briefing held last night in the fire hall, defense chief Maurice Foltz stressed the need for this branch of the civil defense program.

He stated that often Communications is the first facility lost in case of disaster, natural, or manmade.

Foltz explained to Volunteers that Wednesday night's alert is scheduled to train civil defense personnel as well as the local citizenry.

The alert is set for 7:30 p.m., when a steady tone on the fire whistle will be sounded. Fifteen or 20 minutes later a simulated disaster will be staged somewhere within the village limits.

The town has been divided into four areas, with district headquarters set up in each sector.

As soon as the location of the "disaster" is determined, all district and block wardens and alerted volunteers will be called, either through two-way radio or by courier.

No all clear signal will be sounded in this first all-out test. Personnel will be dispersed when their duties in the disaster area are completed.

Waite's is tops

SALE

SAVE 3.99 ON REGULARLY 7.98 DECORATOR DESIGNED STANDARD OR TRAVERSE STYLES! USUALLY MUCH HIGHER PRICED, NOW BUDGET-PRICED SO YOU SAVE!



New Chevron Pattern Printed Draperies

Generous 90-inches Long in Four Vivid Patterns! 3.99

- Sturdy Pinch Pleated Tops for Deluxe Designer Look!
- Extra Generous Bottom Hems!
- 8 Solid Colors to Choose!
- Hurry in or Call FE 4-2511!

White Red Pink Green
Yellow Aqua Beige Rose

Rich decorator patterns in latest Chevron Pattern for the luxury touch of expensive draperies at budget prices! Now is the time to select yours during this exceptional reduction! Come in today while a complete selection lasts. All 90-inches long!

Waite's Curtains & Draperies—Fourth Floor

Waite's is tops

BREEZE-CATCHING SOFT COMBED SANFORIZED COTTON SUMMER WEAVE SHIRTS WILL KEEP DAD COOL AS A CUCUMBER ON HIS "DAY" AND ALL SUMMER LONG!

Hardwick Frosty Cool Pique Weave Summer Dress Shirts



Famous Hardwick Brand Exclusively at Waite's 2.98

- So Easy to Wash and Care for With Shrinkage Guaranteed Less Than 1%!
- Tailored With the Popular Button Cuffs and a Handsome Pocket!
- Lustrous Ocean Pearl Buttons Found in Shirts Priced Much Higher!
- Deluxe Soft-Slotted Collar or Non-Wilt Style! Guaranteed Laboratory Tested!

In the good New Summertime a favorite father needs MORE ice cool dress shirts. He is sure to appreciate several of these famous Hardwick Gift-Wise Shirts all guaranteed first quality. Choose White, Pink, Blue, Maize, Mint in vat dyed non-fade colors. Sizes 14 to 17, 32 to 35. Save today!

DAD-DAD-DAD-DAD-DAD-DAD-DAD

Father's Day

June 19th

DAD-DAD-DAD-DAD-DAD-DAD-DAD-DAD

Waite's Men's Shop—Street Floor

AIR CONDITIONED FOR SHOPPING COMFORT

Waite's is tops

Special One Day Event to Help You Mothers to Save on All Babies Needs! Prompt Delivery on 4 or More Items!

Call FE 4-2511 Today!

WAITE'S BABY DAY SALE!

YOUR CHOICE:



Fitted Crib Sheets

Regular 1.19 contour fitted sheets in first quality Sanforized cotton. No-iron in white only. 88c

88c



Nursery Pads

Reg. to 2.98 Hi-Chair and Bassinette Pads. Pastels and Prints. Regulation size 1.88



Gowns & Kimonas

Reg. 1.19 garments in knit or cool plisse, always easy-care with no ironing. Slight irregulars. 5 colors! 88c



Receiving Blankets

Reg. 49c soft fluffy receiving blankets with firm stitched edges. 26 x 34 in 5 rich pastel colors . 2 for 88c



Gauze Diapers

Reg. 3.75 National brand diapers . . slight irregulars. Fine soft first quality absorbent cotton, 2.88



Training Pants

Sturdy knit pants with double crotch. Slight irregulars. Long wearing in sizes 1 - 6. Save today .. 5 for 88c

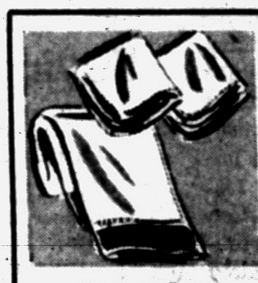

Towel Sets

Reg. 1.19 attractive personal sets for baby with two wash cloths. Cellophane wrapped. 5 rich colors. Hurry in today. 88c



Sleeveless Shirts

Reg. 39c cool knit shirts for warm days ahead. 6 mos. to 2 years. White only! 3 for 88c



Sleeping Bags

Reg. 2.98 cool plisse bag in easy to care for no-iron cotton. Pink, blue, maize, mint. 9 - 12 - 18 months 1.88



Carter Sun Suits

Reg. 1.49 boys' or girls' first quality suits. Discontinued styles. 6 mos. to 3 years. 3 rich colors— save today ... 88c



Crib Blankets

Reg. 2.98 luxurious cotton crib blankets. 6 - inch satin binding of first quality. 50 x 60. 5 colors 1.88

Nursery Chair

Reg. 4.98 3.99

Sturdy wood nursery chair . . . complete with tray. Dainty decal trims. Natural birch.

Car Seats

Reg. 2.98 1.88

Sturdy car seat to keep baby safe and prevent sudden falls. Deep navy with plaid trim.

Car Pen

Reg. 3.98 2.88

Sit or stand type car pen complete with steering wheel. Solid colors with plaid trims. 3 colors.

SALE

Let Baby soak up every bit of healthy summer sun in his own--

Gay Candy-Cane Stroller... 8.88



- Collapsible Lightweight Stroller in vivid candy-stripe!
- Complete With Canopy and Shopping Bag!
- Attractive Style and Expert Construction! Hurry in Today!

SALE



safe efficient bath for healthier babies!

Folding Bathinette 10.88 Regulation Size!

- Water Repellent Table Top!
- Handy Utility Tray! Wood Frame!
- Choose Maize, Green and Blue!

Waite's Infant's Center—Second Floor

THE PONTIAC PRESS

Pontiac 12, Michigan

Trade Mark Daily Except Sunday
Published from The Pontiac Press Building
Harold A. Fitzgerald, Publisher
Conrad N. Church Horace P. Brooks Russell Babcock
Editor Advertising Manager Nat'l Adv. Mgr.

Entered at Post Office, Pontiac, Mich., as second class matter

MEMBER OF THE ASSOCIATED PRESS

The Associated Press is entitled exclusively to the use for republication of all local news printed in this newspaper as well as all AP news dispatches.

The Pontiac Press is delivered by carrier for 40 cents a week; where carrier service is not available by mail in Oakland, Genesee, Livingston, Macomb, Lapeer and Washtenaw Counties it is $12.00 a year; elsewhere in Michigan and all other places in the United States $20.00 a year. All mail subscriptions are payable in advance. Phone Pontiac FE 2-8181.

MEMBER OF AUDIT BUREAU OF CIRCULATIONS

TUESDAY, JUNE 14, 1955

UAW-CIO Makes Great Strides in Settlement

Discounting local and unauthorized wildcat strikes, industrial peace has settled over General Motors.

Final evaluation of the terms may require the passage of time, but some features seem to stand out.

★ ★ ★

Certainly Walter Reuther has emerged with a big bite of cake. He didn't come up with his guaranteed annual wage, but he did take a notable stride in that direction. The union should be very happy with the settlement which he won for his men.

★ ★ ★

General Motors and the union were practically committed to an acceptance of the Ford contract in substance. The union could not demand greater things from GM than it did from Ford. Conversely, General Motors could not expect preferential treatment from the union.

The new agreement does not contain a "guaranteed annual wage." Walter Reuther started out with this phrase etched on his banner, and some are determined to read it into everything that has been done. Actually it's a 26 week supplemental payment running between sixty and sixty-five per cent including state unemployment compensation. Liability ceases with the exhaustion of a fund which GM officials estimate will exceed a hundred million dollars.

★ ★ ★

All commerce and all unions in America have been watching these negotiations closely. They were a national topic of conversation. The highest employment of all times and a solid era of nation wide prosperity really hung in the balance. Were these gigantic automotive plants to close, America would be limping in short order.

The green light flashes.

The track ahead is clear.

★ ★ ★

During the first half of 1955, in spite of increasing business, living costs held level. We have had no inflation. The Press believes the union has made notable progress. It believes GM and Ford management are facing a challenge. But it believes they have managerial capacity to resolve the situation as it unfolds. The cost of a strike would have been tremendous to both sides and to the whole general economy. The price of peace may be great but the future will probably prove it was worth it.

U. S. Expects Adenauer Will Stay Loyal to West

Interest in West German Chancellor Adenauer's visit to Washington is heightened by the fact that he has been invited to visit Moscow.

The manner and timing of the Kremlin's bid at first seemed suprising. Actually, however, such strategy not only had been forecast by some observers, but is a logical development of Russian policy. No one ever should forget that the paramount objective of that policy is to detach our Allies one by one.

Happily there are no signs that it is succeeding. In fact such developments as the final ratifications of German rearmament, the Austrian peace treaty and the fiasco of the Russians' visit to Yugoslavia indicate just the opposite. But the invitation to Chancellor Adenauer emphasizes the fact that the Kremlin still is pushing its policy.

So far the Bonn government has done no more than formally acknowledge receipt of the Russian invitation. It is expected, however, that the Chancellor will make the trip after the top level Big Four conference at Geneva in July.

★ ★ ★

That he will be under heavy pressure at Moscow there can be no doubt. Obviously the Russians are in a position to offer some tempting concessions in the matters of reunification, territory and release of prisoners, and will make the most of it.

Nonetheless Adenauer is expected to remain a loyal ally of the West. President Eisenhower holds this view and has said he trusts the Cancellor completely to stand by his friends. Certainly the President is fully capable of assaying the situation accurately.

Billy Admits His Latest Will Be Truly Colossal

Billy Rose is out again.

He heads up the operating company that will run a new combined world's fair and merchandise mart in what will be the world's biggest building atop the Pennsylvania Railroad Station in mid-New York.

★ ★ ★

Billy is an ideal man for this job. He is a promoter and a producer. He has won top rating in many different fields; such divergent ones for example as the theater, stenography, restaurants and newspaper writing.

★ ★ ★

The building alone will cost one hundred million dollars, according to Billy Rose. It will contain some seventy million cubic feet more than the Pentagon Building, and some three times the space in the Empire State Building. Even modest Billy, long trained in the art of understatement, admits it's colossal.

The Man About Town

Buying Pontiacs

Home Folks Loyal to Car Made in Their Own City

Sympathy: Often what we offer another in exchange for the details.

In his talk prepared for delivery at the city hall dedication,

Robert M. Critchfield,

Pontiac Motor Division General Manager, wrote, "This community is one of our best customers for cars. A recent survey indicated that there is a higher concentration of Pontiac automobiles in Oakland County than in any other county in the United States. Since Mr. Critchfield was unable to be present at the dedication, the talk was delivered by



CRITCHFIELD

Robert Emerick,

Director of Public Relations for the division.

The June issue of

The Army Combat Forces Journal

has an article written by

Lt. Charles L. Snyder

of Pontiac, in which he reviews Fort Carson's training technique.

Newest member of the Oakland County Board of Supervisors is

Eugene Swem

who will represent Southfield Township's 25,000 residents. He will resign his present job as Redford high school teacher to accept the $8,000 position made vacant by the death of

William Roeser

who has been Southfield's supervisor the past three years.

From one of the two remaining spots in Oakland County where the lady slipper still grows comes a bouquet of this beautiful and unusual flower, known as the wild orchid. MAT remembers when they could be found in hundreds of the county's marshes.

A two year old German shepherd dog in the Mill Lake Farm Kennels of

Stewart L. Bryant

of 4155 Mill Lake Road Sunday gave birth to a litter of 13 puppies, a larger number than we ever before heard of being recorded.

The fireworks display which for many years has made our suburban Drayton Plains one of the brightest spots in the Pontiac area on the night of July 4, is to be duplicated this year under the direction of

Clayton Soncrainte

who has had charge of it ever since he started the plan back in 1938.

Telling a good joke on himself in his first experience in gardening is

Walter Glover

of Lake Orion. The rag weeds in his garden look so much like his tomato plants that he pulled up the wrong ones.

Verbal Orchids to—

Mr. and Mrs. W. O. Wright of 99 West Rundell St.; golden wedding.



Element of Surprise

David Lawrence Says:

Trojan Horse Treachery Holds a Moral for Allies

WASHINGTON — Surveying the many puzzling developments in the world situation today — the moves by the Soviets looking toward disarmament and the coming four-power conference "at the summit"—this is the time to tell over again the legend of ancient Troy.

* * *

History relates that they once had a "cold war" between the Greeks and the Trojans. At least there had been no fighting for ten years. Then all of a sudden the Greeks withdrew their army and their fleet and pretended to be abandoning the siege of Troy.

The Greeks had built a large wooden horse which they brought to the gates of Troy. Of course, it excited great curiosity. It was described by the Greeks as a "peace offering."

The gullible Trojans finally were persuaded that peaceful coexistence was possible, and they let the horse be drawn inside their wall. Then during the night when the Trojans were asleep the Greek troops who had been concealed inside the horse stole out, opened the city gates to the Greek army which rushed into Troy. They slaughtered the surprised Trojans, who were easily conquered.

TROOP WITHDRAWAL

Today the big move is on to get the troops of the United States to withdraw from Europe under the pretense that the Soviet armies will also be withdrawn from the occupied areas. The Red armies can move back just a few hundred miles and be outside of every satellite state.

* * *

But once American divisions have been withdrawn 3,000 miles away to the United States, and the Western countries have agreed to a disarmament plan, the Soviets can come back quickly from their hiding places into the middle of Europe and conquer.

The fact is there is no sure way to enforce any disarmament plan. In the period immediately after World War I, Germany was disarmed by a written treaty.

GOOD FAITH LACKING

No plan that offers to reduce armament on both sides today is worth the paper it is written on because there is no way to guarantee the good faith of the rulers in the Kremlin.

* * *

The latest Russian plan to be sure concedes that huge centers of military concentration in their area will be open to international inspection. But this is only a ruse to conceal by other means the manner of distributing troops and weapons.

Military men of the West have examined the latest Russian porposals and find them deceptive. Alongside the plan for disarmament, moreover, the Russians are preparing a political disarmament scheme.

They have proposed a "neutral" belt across eastern Europe so that Germany and Austria and the satellite states, ranging from the Mediterranean to the Baltic, would be politically neutral.

LOCAL ARMAMENT

This means that if the smaller countries raise armies it must be done on a local basis without any integration with the western defense and only for internal police purposes.

The Western Allies for the moment are confronted with the political strategy of the Soviet. The four-power conference idea is but one of many aspects of the Russian peace offensive. Public opinion in the Western countries is so determined to have peace that widespread support has been given to the four-power conference theme and related proposals. It is argued that the talks will ease tension and bring forth some plan to deal with Russian aggressors.

* * *

But no war is needed to establish superiority, because the Russians today are weak both from a military and an economic standpoint. Naturally, they want to catch up industrially, so they are seeking more trade with the West, especially in strategic foods.

BREATHING SPELL

They are anxious to get inside the Western wall by peace talks so that at the end of a few years of a so-called breathing spell, the West will be standing still in the armament race while the Russians will have closed the gap and placed themselves in a position to resume at any time their aggression, especially in Europe.

To disarm the West militarily and politically, the Soviets are planning to offer what will look like concessions. Military men everywhere on the Western side are disturbed. The policy-making civilians are cautious, but public opinion is being crystallized in favor of more and more concessions without any corresponding evidence of good faith.

There is only one way the world can be safe for democracy—and that is by getting rid of autocratic and dictatorial governments. This can be done by holding firm on the present front line and encouraging the oppressed peoples, including the Russian people, to overthrow the rulers who menace the peace of the world. Disarmament, therefore, is a dangerous game, and the legend of Troy applies more today than it has at any time since ancient days.

(Copyright 1955, New York Herald Tribune, Inc.)

Case Records of a Psychologist

Students Organize a 'Compliment Club,' Write Essays on How It Benefits Them

Sister Benita decided to enroll all of her pupils in the "Compliment Club" project. Notice the interesting results. When you pay a compliment, you are simply putting Christ's Golden Rule into effective action, so get your Sunday school class or office co-workers to join at once.

By DR. GEORGE W. CRANE

Case O-356: Sister M. Benita, O.S.B., launched the "Compliment Club" among her students at St. Marys Parochial School at St. Marys, Pa.

Her pupils faithfully followed the rules and paid three honest compliments per day for 30 consecutive days.

Then they wrote a little essay on the changes they had noted in their own personalities, as well as in the new friends which resulted.

When I received the neatly written reports from the entire class, I knew that some thoughtful teacher must have been the psychological "sparkplug" for this project.

* * *

I signed a flock of diplomas for the class, for everybody who fulfills the 30-day requirement of 3 compliments per day, is then eligible for membership.

"Dr. Crane, you certainly are doing a noble work," Sister Benita said, "in trying to get people to look for the good in their neighbors.

"My new class is also trying to acquire certificates in the 'Compliment Club,' and they are very enthusiastic about it.

"May God bless you and your noble work."

SPREAD JOY

It was very gracious of Sister Benita to write me such a nice letter, but she deserves a sincere compliment herself for thus encouraging her students to take Christ's positive outlook.

When Jesus gave us the Golden Rule, he phrased it in a positive way. He said: "Do unto others what you'd have them do unto you."

Confucius, who was born over 500 years before Christ, had uttered a somewhat similar bit of advice, but Confucius stated it in the negative.

* * *

"That which you would not have others do unto you, do not do unto them," was the way Confucius put it.

So the admonition of Confucius did not catch fire with human beings as did Christ's positive utterance.

Moses, too, stressed the negative viewpoint when he gave us the various Commandments, such as "Thou shalt not steal; Thou shalt not kill; Thou shalt not bear false witness; Thou shalt not commit adultery, etc."

In contrast, Christ gave us positive commands, such as 'Feed the hungry; Heal the sick; Give drink to the thirsty; Go into all the world and preach."

SOUL TONICS

Your soul needs a tonic just as much as your body. So indulge in the positive emotional calisthenics every day of looking for good things in your neighbors, instead



of indulging in mean, nasty bits of gossip.

Then resolutely phrase a compliment for your neighbor. And if you are timid, rehearse your proposed compliment the night before so you will be able to utter it smoothly.

And if you dislike somebody or have an enemy, the best way to destroy that enemy, said Abraham Lincoln, is to make him your friend.

Grit your teeth and force yourself to pay an honest compliment to your former foe. You can do so sincerely, for nobody is totally without merits.

FORGET PREJUDICE

Divorce yourself from your former bias or prejudice; then you will find something worthy of praising. Despite the universal tendency to dislike saying anything good about our foes, clench your teeth and utter your compliment, anyway.

* * *

Soon your enemy will think you have good judgement and begin to offer you a return compliment.

"You cannot think ill of anybody who has shown that he thinks well of you," runs an axiom of psychology, so your former foe will begin to like you.

Send for the "Compliment Club" booklet, enclosing a stamped return envelope, plus a dime.

Always write to Dr. George W. Crane in care of The Pontiac Press, Pontiac, Michigan, enclosing a long 3c stamped, self-addressed envelope and a dime to cover typing and printing costs when you send for one of his psychological charts.

(Copyright 1955)



Voice of the People

Nelse Knudsen Backs Judge Finnegan's Demand for Change in Bonding Methods

Letters will be condensed when necessary, address and telephone number of writer must accompany letters but these will not be published if the writer so requests unless the letter is critical in its nature

I think Judge Finnegan made a fine suggestion and I endorse his contention that something should be done to end the present method of handling bonds at the Oakland County Jail.

Everyone should be placed on the same basis in this regard. Anyone who is arrested for a minor offense should have an opportunity to post a modest bond guaranteeing his appearance in court.

In many states the police or sheriff's officer who is in charge of the desk when a prisoner is brought in has the authority to issue such a bond, and the amount of the bond required for each offense is specified, so there is no discrimination or favoritism.

The arrested person is permitted to telephone a friend or relative who comes in and posts the cash amount or signs the bond guaranteeing to pay if the person does not appear in court. Needless to say, this arrangement does not apply to major crimes.

This arrangement eliminates the necessity for professional bondsmen and puts everyone on the same basis. A change in the present setup here is long overdue, but some change in the laws may be needed.

Nelse S. Knudsen

Bloomfield Terrace

'Puzzle Fan' Says Gripers Are Mostly Sour Grapes

I'm getting tired of hearing people suggest that the Bonanzagram puzzle may be crooked. Just because no one has found all the correct answers is no reason to go blaming it on someone else.

After all, what would the paper have to gain by running a crooked puzzle. They don't gain anything by having no winners.

Sounds to me like the ones who are doing all the complaining are just sour grapes.

Puzzle Fan

Portraits

By JAMES J. METCALFE

Our stars and stripes are more than just . . . A pretty flag today . . . They symbolize the faith and strength . . . Of our great U. S. A. . . . They are the banner that proclaims . . . The freedom of our land . . . With justice and equality . . . And truth on every hand . . . From Tripoli to Tokyo . . . From Yorktown to Berlin . . . Our standard has inspired us . . . to lead the way and win . . . It is a flag made sacred by . . . The blood of countless men . . . Who died for liberty and who . . . Would do the same again . . . Let us protect our heritage . . . With every firm endeavor . . . God bless Old Glory on this day . . . Our stars and stripes forever.

Hal Boyle Says:

Mama Sells 'That Old Barn' After 34 Years, 5 Children

KANSAS CITY (AP)— Mama has sold "that old barn" at last.

"That old barn" is what she calls the big old-fashioned 10-room white house in which she has lived for more than 34 years. During that time Mama raised five children, and saw most of them fly away, one by one.

But always they have come back to the old white house. It has remained the family center.

Mama's feud with the house began the day she moved in. She threatened to move right out, and she's been threatening to do so every year since

"Who wants to rattle around in an old barn like this?" she has said a thousand times. "It's just too much trouble to keep up.

"I'll sell it and move into a one-room apartment with a hotplate—and be perfectly happy."

At other times Mama has decided to turn the house into a duplex and rent out the second floor. She never quite got around to it.

She never has liked the idea of having strangers around since, years back during hard times, she briefly rented two rooms to a couple Dad knew. Dad did know some odd people. In this case the husband, a robust fellow in a 10-gallon hat, turned out to be a snake oil salesman, and Mama learned to her horror he was keeping jars of embalmed rattlesnakes in his quarters. The couple moved out very soon after that.

* * *

In recent years my sister, Dolores, her husband, Don Newton, and their two children have shared the old home with Mama. But this spring they bought a newer house out south and asked Mama to come with them.

So, after all her long years of quarreling with "that old barn," she had to make up her mind whether to stay on in it, rent it, or dispose of it. Mama decided to make a clean break with the past. She put the old house on the market. She was startled—perhaps a little dismayed—at the speed with which it was sold. A young veteran bought it.

Before turning it over to him, Mama and I went back to the house to clean out some boxes of boyhood belongings of mine that had lain mouldering in the basement for 20 to 30 years.

* * *

Mama, who likes to sit in the cool basement on hot summer days, rested on a chair while I sifted through the boxes, re-living my childhood as I did so.

"Why don't you throw away all that old junk?" she asked. "You always were like a crow, collecting everything you saw."

To keep her from getting restive, I let her read some of my old love letters, and she settled back, contented. Mama always did enjoy reading her children's love letters.

I asked Mama if she remembered the time when Dad, who was a bit farm crazy, bought a calf and brought it home. Mama had been very angry at first, but she had been born on a farm in Ireland herself, and she fell in love with the calf, named it "Sugar" and weaned it herself there in the basement. After Dad moved it out to a farm, she visited it regularly for years.

* * *

"Poor Sugar," said Mama, laughing and sighing. "She must be dead now. I haven't thought of her in a long time."

When we went back upstairs, Mama paused in the empty living room—the room from which Dad was buried more than 17 years ago—and said reflectively:

"Well, there's been a lot of living here."

We stepped out on the porch. An elm tree in the front yard, as slender as Mama had been when we first moved in, had grown so stout you couldn't put both arms around it. So had Mama.

She turned the key in the lock, and it made a lonely sound. We got in the car and drove away, and Mama never looked back.

* * *

"I don't see any reason to feel sentimental about that old barn," she said firmly. "I'm glad to leave it at last."

Perhaps she really is. But nobody in the family really believes it. You can't feud with something for 34 years—and not fall in love with it.

Looking Back

15 Years Ago

NAZI CONQUERORS hold U. S. envoy in Paris.

VAN WAGONER OPENS campaign for governor.

20 Years Ago

ABBREVIATED NRA bill await FDR's signature.

CHAIRMAN OF Democratic State Central committee blames politics for his perjury, bribery indictment.

Smiles

Much good comes from an open mind, says a writer. Unless it's so open nothing stays in it.

Calcium Shortage in Diet May Result in Pyorrhea

By DR. WILLIAM BRADY, M.D.

The preceding pieces about pyorrhea gave (1) a definition of pyorrhea by a recognized dental authority: "A group of complex pathological manifestations which arise primarily from a functional atrophy of the alveolar process."

* * *

(2) My own definition "Atrophy of the alveolar process means the part of the jawbone containing the tooth sockets wastes away."

(3) The suggestion: the need for an adequate daily intake of vitamins A, B, C and D; the periodic application of a dilute Talbot's solution under the dentist's supervision; and the continuing cooperation of physician and dentist in the care of the patient.

(4) The opinion of a reformed horse-and-buggy doctor who admits he is certainly no authority, that once atrophy or physical degeneration of the alveolar process, jaw bone, teeth and gums has advanced far enough to be called pyorrhea, it's a little late, though not impossible, to retard, arrest, or even reverse the process.

Reverse degeneration and you have regeneration.

TICKLISH SITUATION

Now we have reached a ticklish situation and I've a good mind to drop the whole business right here and go over bowling. I'm afraid that (a) casual readers won't understand we're talking about nutrition and not medicine or dentistry; (b) an essential paragraph or two may be deleted to make this piece fit the available space; (c) medical and dental critics, who are legion, will pounce on some statement which, quoted out of context, will make what purports to be Brady's advice seem pretty silly.

If you have little lesson No. 16, the 7 Keys to Vite, you'll find in it an outine of the basic health diet, a model or pattern on which to build your own everyday diet.

As it stands it is a corrective, protective, regeneration, rejuvenation, or reduction diet. If you haven't the "7 Keys" you had better send me 25 cents and stamped, self-addressed envelope for it, whether you are particularly interested in pyorrhea or not.

If you are interested in pyorrhea, it can do you no harm to study also Little Lesson No. 1, Save Your Teeth, for which inclose 25 cents in addition.

The diet as is includes not less than four glasses (a quart) of milk daily. That alone would yield the optimal nutritional requirement of calcium for a growing child or an athletic adult, plus at least part of the vitamin D (in milk fat) which is essential for metabolism and utilization of calcum.

SUN SUPPLIES REST

Exposure of naked skin to sunshine or skyshine (daylight) would manufacture the remainder of the vitamin D requirement.

* * *

To the best of my knowledge, which isn't great, and I'll be happy to hear from any one who knows better, shortage of calcium in the diet of most Americans, from early childhood to the present moment, is a common contributing factor of the physical degeneration (atrophy) of jaw structures known as pyorrhea alveolaris.

Signed letters, not more than one page or 300 words long, pertaining to personal health and hygiene, not to disease, diagnosis or treatment, will be answered by Dr. William Brady if a stamped, self-addressed envelope is sent to the Pontiac Press, Pontiac, Mich.

(Copyright 1955)

Photographer With a Mission

'Family of Man' Crowns 10 Years of Labor

By PHYLLIS BATTELLE

NEW YORK (INS)—Nearly 10 years ago Edward Steichen, "the world's greatest photographer" by critics' decree, abruptly stopped taking pictures and stored away his cameras.

* * *

Like a bride who wistfully folds her gown in blue tissue and gets on with the realities of marriage, Steichen had a bigger, more selfless job to do.

For the white-haired, 74-year-old perfectionist, who once spent an entire summer photographing a single cup and saucer, it was a gargantuan task, both emotionally and artistically. What he wanted to do was to collect a great exhibit of photographs from the world over—pictures that would show that no matter which of God's countries you enter, the people think and feel and act alike.

"Maybe being in two wars made me feel it so deeply. Who knows?" said Steichen today. "But I have to prove that there is an essential goodness, optimism and dignity in all men; that everyone has the same capacity for laughter and tears. 'Something,' I thought, 'has to explain man to man.' "

3 MILLION PHOTOGRAPHS

It took a long time. For nearly a year Steichen has lived, worked, suffered and been inspired in a loft, above a Manhattan night club, while he judged three-million photographs submitted for his exhibit from all over the world.

* * *

Most successful New Yorkers commute into the city from their suburban residences, but Steichen commuted out to his Connecticut home about once a week. Many nights were spent on a cot, where visions of negatives danced through his head.

The result of his work is finally being shown and has been internationally acclaimed.

The finished photographic product, the "Family of Man" exhibit, drew and held rapt more than 300,000 New Yorkers in a two week stand at the Museum of Modern Art, and the collection of 503 photographs made by 286 cameramen in 68 countries is about to be sent on a United States tour, beginning June 30 in Washington, D.C.

"And then?" says Steichen. "The world." (Because "Family of Man" was so acclaimed and beloved in New York, there have been requests from many countries for a glimpse of this photoramic one-ness of mankind. A paperbacked book, reproducing the photographs, was sold out of its 130,000 first printing in three weeks.)



RARE OPERATION — Recuperating in the Toronto, Ontario, Hospital for Sick Children is 11-month-old Mona Parson of Minto, N. B., following a rare heart operation. During the operation, performed on May 26, the lungs of a dead monkey were used to divert the flow of her blood. Mona is pictured with nurse Margaret Calbery.

BASIC EMOTIONS

"I cannot, of course, describe the pictures in my exhibit," says Steichen, "for they show all of man's basic emotions, from birth to death. But I can tell you that there are 13 separate studies of 13 different countries where the children are playing 'ring around the rosy'—and their faces are the same. Full of wonderful delight.

* * *

"There are women giving birth, and theirs are the same feelings; and men dying, and couples loving and crowds laughing. You can look at any of them, taken anywhere, and feel that you would not be a stranger with these people. . . ."

Just as Steichen finds it hard to describe his exhibit, so does a writer find it hard to describe him.

He began painting when he was young and quit to become a photographer when, "taking stock of myself, I found that as a painter I was producing a high grade wallpaper with a gold frame around it."

He was an almost immediate success in America but left, suddenly, because: "It became the proper thing to have a Steichen photograph made. I found that I was unconsciously making the kind of pictures they wanted."

HUMBLE IN FAME

He has been acclaimed for studies of dewdrops on petals, as well as for portraits of the famed people of the world and for capturing vivid instants in war. But all the time, as he has quietly accepted his laurels, he has felt they were still undeserved. In 1929, his brother-in-law, Carl Sandburg, quoted him as saying . . . "But I am only beginning. I don't expect to be any good until I am 65 or 70."

Now Steichen is of the age. When he has all his traveling exhibits of "Family of Man" on their way around the world, he will return to taking pictures, "and when I start again," he says, "it will be just like always—hook, bait and sinker. The dilettante can play around with picture taking and have a wonderful time," he sighed. "I'm one of these fellows who takes everything seriously."

(Copyright 1955)

Ten counties in the U.S. in various states each produced more than 10 million tons of coal in 1953.

General Dischargees Okayed for Bonus

LANSING (AP)—Atty. Gen. Thomas M. Kavanaugh held yesterday that approximately 5,000 Michigan veterans of the Korean War who received general discharges from service are entitled to the state Korean War bonus.

Previously, the adjutant general's office had declined to pay the bonus to this classification on the grounds that the bonus law restricts it to men with honorable discharges.

Kavanagh said that it was his belief that the Legislature intended the bonus to be paid to all those who were not dishonorably discharged or who were discharged under conditions other than honorable.

Kavanagh held that a general discharge may be considered an honorable discharge for the purposes of the bonus law.

The United States has gained more than 20 million persons in the past eight years, and is running far ahead of previous population estimates.

STOP INSURANCE SERVICE

J. L. VAN WAGONER AGENCY, Inc.

Roy Wilton—Howard Looney—Jack Brannack

18 E. Lawrence St. FE 4-9571

WORRIED OVER DEBTS?

If you are unable to pay your payments, debts or bills when due, see MICHIGAN CREDIT COUNSELLORS and arrange for payments you can afford, regardless of how much or how many you owe.

NO SECURITY OR ENDORSERS REQUIRED
ONE PLACE TO PAY — BONDED AND INSURED

"Let 9 years of credit counseling experience assist you."
Hours: Daily 9 to 5: Wed. & Sat. 9 to 1: Evenings by Appt.

MICHIGAN CREDIT COUNSELLORS

41½ South Saginaw St. FE 8-0456 Above Oakland Theater

Homade Food Shop

Cafeteria and Lunch Counter

CALL HOMADE FE 2-6242

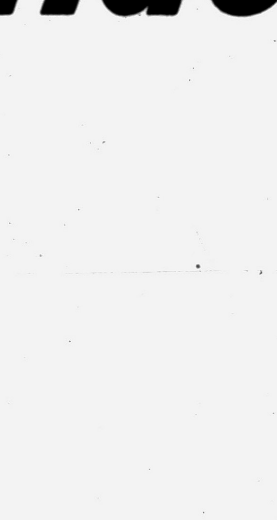

For complete catering service for banquets and wedding dinners. Wedding cakes, party cakes and special occasion cakes are our specialty.

We Also Have a Large Variety of Pastries to Choose From!

Fruit Punch Prepared to Order
Punch Bowls and Cups for Rental

HOMADE FOOD SHOP

144-146 NORTH SAGINAW STREET

Most Popular Pontiac Ever Built...

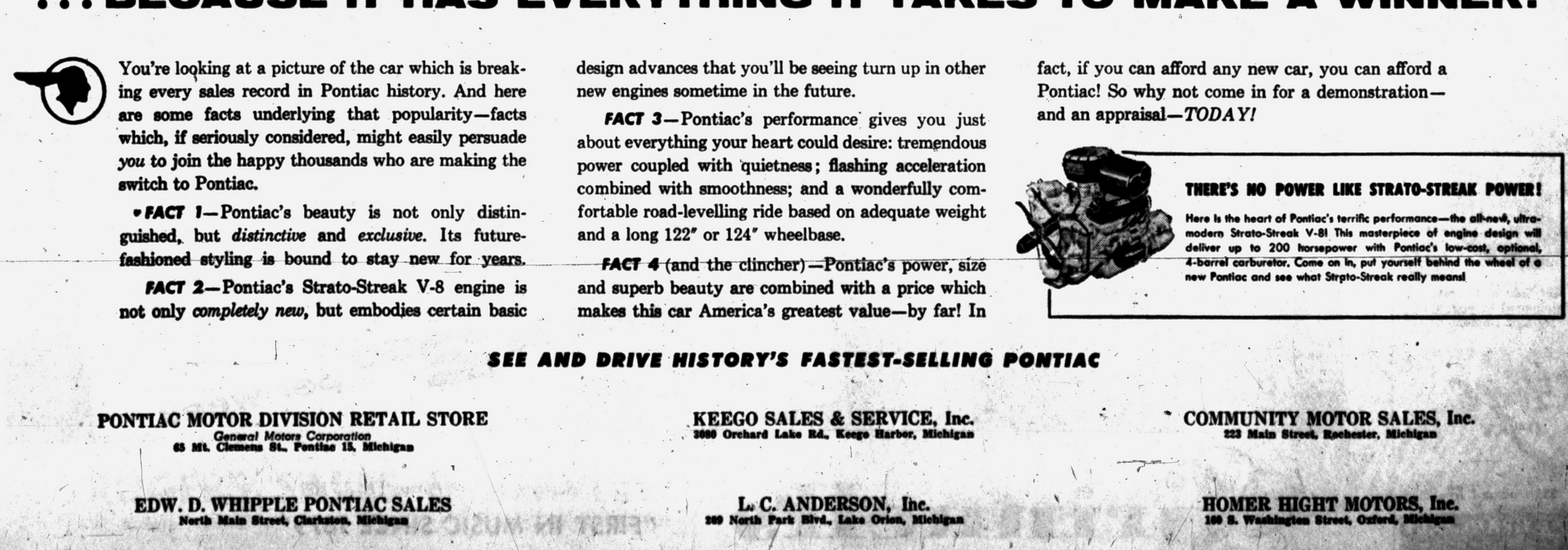

...BECAUSE IT HAS EVERYTHING IT TAKES TO MAKE A WINNER!

You're looking at a picture of the car which is breaking every sales record in Pontiac history. And here are some facts underlying that popularity—facts which, if seriously considered, might easily persuade *you* to join the happy thousands who are making the switch to Pontiac.

FACT 1—Pontiac's beauty is not only distinguished, but *distinctive* and *exclusive*. Its future-fashioned styling is bound to stay new for years.

FACT 2—Pontiac's Strato-Streak V-8 engine is not only *completely new*, but embodies certain basic design advances that you'll be seeing turn up in other new engines sometime in the future.

FACT 3—Pontiac's performance gives you just about everything your heart could desire: tremendous power coupled with quietness; flashing acceleration combined with smoothness; and a wonderfully comfortable road-levelling ride based on adequate weight and a long 122" or 124" wheelbase.

FACT 4 (and the clincher)—Pontiac's power, size and superb beauty are combined with a price which makes this car America's greatest value—by far! In fact, if you can afford any new car, you can afford a Pontiac! So why not come in for a demonstration—and an appraisal—*TODAY!*

THERE'S NO POWER LIKE STRATO-STREAK POWER!

Here is the heart of Pontiac's terrific performance—the all-new, ultra-modern Strato-Streak V-8! This masterpiece of engine design will deliver up to 200 horsepower with Pontiac's low-cost, optional, 4-barrel carburetor. Come on in, put yourself behind the wheel of a new Pontiac and see what Strato-Streak really means!

SEE AND DRIVE HISTORY'S FASTEST-SELLING PONTIAC

PONTIAC MOTOR DIVISION RETAIL STORE
General Motors Corporation
65 Mt. Clemens St., Pontiac 15, Michigan

KEEGO SALES & SERVICE, Inc.
3080 Orchard Lake Rd., Keego Harbor, Michigan

COMMUNITY MOTOR SALES, Inc.
223 Main Street, Rochester, Michigan

EDW. D. WHIPPLE PONTIAC SALES
North Main Street, Clarkston, Michigan

L. C. ANDERSON, Inc.
209 North Park Blvd., Lake Orion, Michigan

HOMER HIGHT MOTORS, Inc.
100 S. Washington Street, Oxford, Michigan

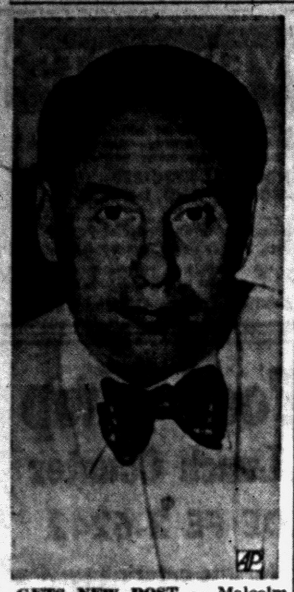

GETS NEW POST — Malcolm MacDonald, Great Britain's top ranking diplomat in southeast Asia since 1946, has been appointed British High Commissioner in India.

U.N. Chief Sees New Obligation

Johns Hopkins Class Is Told of International Duty by Hammarskjold

BALTIMORE (AP)—Dag Hammarskjold said today there has arisen a "duty to what I shall call international service, with a claim on our lives equal to that of the duty to serve" family, neighbor, country and creed.

It was spawned, he said, by technological and economic developments which "have, as never before, brought us together as members of one human family, unified beyond race or creed on a shrinking globe, in the face of dangers of our own making."

* * *

Hammarskjold, secretary general of the United Nations, addressed more than 300 graduates of Johns Hopkins University and received the honorary degree of doctor of laws.

International service, he said, "requires that we should be true to none other than our ideals and interests—but these should be such as we can fully endorse after having opened our minds, with great honesty, to the many voices of the world."

* * *

He denied that service to an international organization splits a person's loyalties.

"The international civil servant who works for an organization with members of different ideologies and interests," he said, "remains under the obligation that applies to all of us—to be faithful to truth as he understands it. In doing so he is loyal—both in relation to the organization and to his country."

Sub-Killing Navy Ship Loaned to Japanese

BOSTON (AP)—Less than 24 hours before the Germans surrendered in World War II, the U.S. Navy destroyer escort Atherton sank the German submarine U835 off Block Island, R.I.

The Atherton thus was credited with being the last American vessel to sink a German sub.

Today, the Atherton becomes the loaned property of another former enemy, the Japanese government.

The Atherton and the USS Amick, also a Navy destroyer escort, were the latest vessels assigned to Japan under the mutual defense assistance program.

IF YOU LIVE IN AN ORANGE GROVE
you can make
ORANGEADE
like this



You'd pick only the select, tree ripe fruit, of course. Otherwise, you just order GREEN SPOT Orangeade—produced at the groves, delivered fresh bottled by your dairy to your home or store. A family favorite, try it!

Green Spot

Individual or Family Size Bottles

On Sale at Grocers or delivered to your door by Our Routemen

Nye DAIRY

585 Oakland Ave.

REAL ORANGEADE

Grinnell's great annual
FESTIVAL PIANO SALE!

savings up to $400 on new pianos!

Once again, Grinnell's brings to every family the chance to SAVE many dollars on a fine new spinet, console or grand piano . . . played in the Michigan Annual Music Festival! Choose from Grinnell's finest makes in the style and finish you want! Each piano is fully guaranteed, but priced far below regular. Quantities are limited, so we advise early selection!

Pianos sale priced as low as $395.





204 famous make pianos played in the Festival...now priced at great reductions!

Here are a few examples of the spinets, consoles and grands on sale:

	WAS	NOW	SAVE
Grinnell "Crescendo"	$ 895.	$ 765.	$130.
Kimball "Kimballette"	595.	545.	50.
Steck "Queen Anne"	915.	825.	90.
Winter "Contemporary"	725.	645.	80.
Steinway "Regency"	1595.	1445.	150.
Grinnell "Provincial"	895.	785.	110.
Knabe Grand Piano	2075.	1725.	350.
Winter "Classic"	545.	495.	50.
Hardman-Peck "Classic"	825.	595.	230.
Steinway "Hepplewhite"	1570.	1420.	150.
Kimball "Whitney"	715.	595.	120.
Grinnell "Junior"	450.	395.	55.
Weber Grand Piano	1395.	995.	400.
Winter "Jubilee"	645.	585.	60.
Grinnell "Leonard"	595.	495.	100.
Steck Grand Piano	1455.	1295.	160.
Kimball "Musica"	925.	795.	130.
Grinnell "Regency"	795.	695.	100.

	WAS	NOW	SAVE
Grinnell "Americana"	$ 775.	$ 685.	$ 90.
Winter "Festival"	695.	635.	60.
Steinway Grand Piano	2585.	2335.	250.
Steck "Minuet"	845.	765.	80.
Grinnell "Victory"	745.	655.	90.
Knabe "Louis XV"	1325.	1150.	175.
Steck "Provincial"	915.	825.	90.
Winter "Colonial"	725.	645.	80.
Kimball "Traditional"	845.	745.	100.
Winter "Louis XV"	795.	705.	90.
Weber "Classic" Grand	1415.	1015.	400.
Winter "Modern"	825.	735.	90.
Kimball "Provincial"	975.	875.	100.
Steinway "Regency"	1475.	1350.	125.
Winter "Federal"	750.	675.	75.
Kimball "Concerto"	895.	795.	100.
Winter "Early American"	795.	695.	100.
Steinway Grand Piano	3625.	3250.	375.

pay as low as 2.50 per week

Grinnell's

27 S. Saginaw St. — Phone FE 3-7168

"FIRST IN MUSIC SINCE 1879"

DR. H. A. MILLER
Optometrist
7 North Saginaw Street
Phone FE 4-6842
"Better Things in Sight"
Open Friday Evenings
Closed Wednesday Afternoons



WEDNESDAY IS
DOUBLE
RED STAMP DAY
SAM'S WALGREEN DRUGS
3293 Auburn Road, Auburn Heights
Across from Pontiac State Bank

13 Are Killed by Terrorists

French Troops Ready in North Africa Area as Unrest Grows

PARIS (AP)—Ten persons were reported killed in eastern Algeria yesterday and three in Morocco as the terrorist campaign against French rule continued.

The Algerian dead included nine rebels and one French soldier, killed in three of the small skirmishes.

In Morocco, six natives also were wounded, including a 6-year-old child.

French troops in the Big Moroccan port of Casablanca stood by in their barracks as tension was reported increasing among the population due to a month-long shopkeepers' strike.

The tension was further heightened in Morocco by the search for the murderers of Jacques Lemaigre - Dubreuil, a Casablanca newspaper publisher and business magnate who had favored more self - government for the North African protectorate.

There is evidence that polo was played many centuries ago in China, Japan, Persia, and Tibet.

Worn Searchers Find Lost Youth in Better Shape

SAN DIEGO, Calif. (AP)—Twelve-year-old George Arthur Marston, lost in the Mexican border badlands since Saturday, was found last night—safe and apparently sound after 52 hours without food.

In fact, rescuers reported, the lad seemed in much better shape than many of the searchers who combed the rugged desert-mountain terrain for him.

A search party found him at the base of the jagged, 5,000-foot Sierra de Juarez Mountains in Lower California.

* * *

Meantime, another group of 17 searchers got itself trapped on a ledge high above the desert floor and huddled down for the night with food and blankets dropped by a U.S. Coast Guard plane.

Sheriff's forces planned to attempt a rescue in the daylight hours.

The youngster was reunited with his father Hamilton Marston, who had been with the main body of searchers. Mrs. Marston had returned to her home in Bonita, Calif., with her three other children from the family campsite 30 miles south of the American border.

Red Plans to Appeal Again on Conviction

PHILADELPHIA (AP)—Steve Nelson, Western Pennsylvania Communist leader, today prepared an appeal of a U. S. Circuit Court of Appeals ruling upholding his conviction under the federal Smith Act.

The Appellate Court for the 3rd Circuit yesterday upheld 5-2 the conviction of Nelson and four other Communist party members, ruling they "were not convicted because of (Communist) membership or the holding of party office (but) their guilt was shown to be personal and individual."

* * *

Nelson, William Albertson, Benjamin Lowell Careathers, James H. Dolsen and Irving Weissman were convicted in federal court in Pittsburgh and sentenced to five years each on charges of violating the Smith Act, which makes it a crime to teach or advocate the violent overthrow of the U. S. government.

All are free now under bail.

Chokes on Teeth, Dies

GALENA, Md. (AP)—George E. Hillderg, 62, of Brockton, Mass., coughed so hard that he swallowed his false teeth and choked to death yesterday. He was working on a cabin cruiser docked near here.

Singapore Taxi Drivers Strike

City Without Wheels as Cabbies Join Bus Operators in Walkout

SINGAPORE (AP) — Singapore's 2,000 taxicabs disappeared from the British colony's streets today as drivers joined in a Communist-backed general strike protesting the arrest of six Chinese union officials.

About 80 factories and firms were closed.

The taxi walkout left thousands stranded. All 13 bus lines were shut down Sunday when 6,000 employes walked out.

The general strike so far has only partially effective. The government estimated about 17,000 workers were idle of 70,000 ordered out by leaders of 36 unions.

* * *

The union leaders said the rest of their members would join the walkout shortly. This threat came after Singapore's Labor government turned down a union offer to call off the strike in exchange for the release of the six union officials arrested Sunday under emergency regulations.

No major violence was reported so far but authorities kept a sharp lookout for any outbreaks. Strike-sparked riots last month cost the lives of four persons, including Gene D. Symonds, an American correspondent for United Press.

* * *

Police said "intimidators" forced the taxi drivers to join the strike. Cabs did a roaring trade yesterday with the bus lines out.

Housewives jammed the stores yesterday to lay in emergency supplies when rumors spread that all store employes planned to go on strike. A smiliar rumor caused a run on filling stations.

Study Summer Shots

NEW YORK (AP)—The National Foundation for Infantile Paralysis has called a meeting of polio experts here Saturday to discuss whether it is safe to inoculate against the disease during its summer peak.

Safe Burglars Return, Cart Off Strongbox

DENVER (AP)—Safe burglars who missed the boat a week ago returned to the Santa Fe Finance Co. and met with success.

Clayton Sites, firm manager, said burglars entered the establishment June 5 and ruined a safe while attempting to break into it. Sites replaced the safe with a new 500-pound model Saturday.

When Sites arrived at the office yesterday he found the safe carted away. It contained only petty cash and checks.

Watch Flames in Sky, Return Home to Ruins

CORINTH, Miss. (AP) — Mr. and Mrs. Douglas Cochran were watching a drive-in movie last night when flames shot across the sky.

For nearly half an hour they divided their attention between the screen and the fire.

Then they learned it was at their woodworking plant, the Douglas Cochran Co.

Firemen brought the blaze under control after a three-hour battle. Damages were estimated at $25,000.

Milk
HELPS YOU LIVE
LONGER-STRONGER!
MICH. MILK PROD ASSN.
DRINK 3 GLASSES EVERY DAY!

Clip This Coupon and Save!
SUNBACKS
$5
Just unpacked! Dresses for a season in the sun. Take your sunshine in these sunbacks. Sheers . . . chambrays . . . ginghams . . . prints . . . checks and stripes. Junior, misses', half sizes.
Georges Newports
74 N. Saginaw St.
We Give Holden Stamps



The Perfect Gift for DAD!



2.99 Men's Cool 100%
NYLON SHIRTS
$1.99
Reg. 2.99 value. Short sleeve, no ironing, quick drying nylons in white, blue, maize, tan and green, in sizes for all, S-M-L. Buy them for now or for Father's Day gifts.
A Complete Line of Father's Day Gifts, Hats, Paris Belts, Suspenders, Jewelry, etc.
Georges Newports
74 N. Saginaw St.

Why Travel Hot and Dusty?
Why Torture Your Back in Rigid Seats?
Why Wear Out the Children on Trips?
Drive the Finest Distance Car of All Time—
New Nash Ambassador Jetfire V-8!
—"There's 208 H. P. Under The Hood!"



Nash Ambassador Country Club
Travel in cool, clean comfort in the "biggest room on the road". Enjoy the finest ride. See, compare Nash. You'll never be satisfied with old-fashioned cars again!
New Vacation Features Double Your Fun!
Enjoy Refrigerated Cool Comfort for only $318*



Think of it—you can have factory-installed Air Conditioning that refrigerates, filters—for $318 (*more than the price of car with heater). Even lower in Rambler models.
Small Fry Never Fret



Parents say Airliner Reclining Seats are the greatest thing ever for traveling with children. They nap on schedule. Driver, too, can change seat-back angle.
No Worries About "No Vacancy"



Sleep where you like in Twin Travel Beds that convert from Reclining Seats, (both at no extra cost on custom models). No bother with tents or cots.
Nash Statesman Super 4-Door Sedan
$2215
Full factory delivered price including federal taxes. State and local taxes, if any, optional equipment, extra.
TAKE THE 10-SECOND TAKE-OFF TEST TODAY!
THEN GET OUR "SURPRISE TRADE-IN" OFFER!
ROGERS SALES & SERVICE
695 Auburn Avenue • FEderal 5-6101
Hey Folks! Tune in Disneyland on ABC-TV. See TV listings for Time and Channel.



Your Headquarters For
Rose Marie Reid
JEWELS OF THE SEA
$10.95 - $19.95
Shown in all magazines. Look your best in the most popular suits on the beach. Sketched is "HIT PARADE" at 14.95.
Lee Swim Suits . . . 5.99
Georges Newports
74 N. Saginaw St.

DOUBLE RED STAMP DAY
WEDNESDAY
GEORGES-NEWPORTS
NO MONEY DOWN
TAKE UP TO 6 MONTHS TO PAY!
CLIP and SAVE!
GET DOUBLE STAMPS TOO
Big Double Stamp
Clip This Coupon
$1.99 Men's SPORT SHIRTS $1.00
No iron fabric — plisse linen, white, colors — Checks and stripes. S-M-L.
Men's Slacks $3.88
Big Double Stamp
Clip This Coupon
$3.99 Denim JACKETS—PANTS $2.88
Sanforized, washable denims. S-M-L. Perfect for Dad.
Gabardine Jackets $5
Big Double Stamp
Clip This Coupon
Fruit of Loom TEE SHIRTS 69c
Nationally adv. Unconditionally guar. S-M-L-XL.
Undershirts 49c
Big Double Stamp
Clip This Coupon
Reg. $2.99 Ladies' PLAY TOGS $1.99
Ladies' shorts, polo shirts, pedal pushers, blouses, skirts, halters.
Shorts $1.00
Big Double Stamp
Clip This Coupon
Reg. 3.99 Ladies' BLOUSES, SKIRTS 2.99
Keep cool, save money, too.
Swim Suits $5.00
Big Double Stamp
Clip This Coupon
Ladies' $1.99 No-Iron PLISSE SLIPS $1.00
Ladies' Sanforized, ideal for summer. Sizes 32 to 40.
Nylon Hose 2 Pr. $1
Big Double Stamp
Clip This Coupon
200 Doz. $2.99 Birdseye Diapers 1.66
27x27 inch 1st quality heavyweight Birdseye diapers. Quantity limited.
Training Pants 10c
Big Double Stamp
Clip This Coupon
1000 Yds. of 49c Chambray Percale 17c
For summer sewing.
Sport Denim 39c
Big Double Stamp
Clip This Coupon
1.69 Quality Panel Curtains $1.00
Take advantage of this low price.
Cafe Curtains $1
Big Double Stamp
Clip This Coupon
$1.00 Size 22 x 43 BATH TOWELS 50c
Hand Towels 2 for $1.00
Big Double Stamp
Clip This Coupon
5.99 Single-Double Chenille Spreads $3.33
Fine quality at low, low price.
Feather Pillows 77c
Big Double Stamp
Clip This Coupon
Girls' and Infants' SUN DRESSES $1.00
Tubbable prints and cottons. Sizes 2-6x.
Tee Tops $1.00
Big Double Stamp
Clip This Coupon
Girls' Cool SHORTS, HALTERS $1.00
Twill and denim cuff shorts. Sizes 3 to 6x.
Swim Suits $1.99
Big Double Stamp
Clip This Coupon
Boys'. Better SPORT SHIRTS $1.00
Plisse shirts — no iron, fast colors. All patterns and colors. 6 to 16.
Boys' Jeans $1.69
Georges Newports
74 N. Saginaw St.
We Give Holden Stamps



PORTRAIT SPECIAL
8x10 French Gray
Only 75c
Reg. $4.00 Value
Selection of Proofs
No Obligation
Only One To a Family
Offer Good for Anyone Not Photographed Past 9 Months by Kendale's
KENDALE STUDIO
14 S. Saginaw Tel. FE 5-0322
This Offer Expires June 25

BE SURE—INSURE YOUR OUTBOARD MOTORS, BOATS and EQUIPMENT!
ALL RISK INSURANCE
$4.25 per $100.00
Minimum $10.00
This insurance not only insures you on the lake but while transporting.





Be Sure You Are Well Insured!
Kenneth G.
HEMPSTEAD
INSURANCE
102 E. Huron St. Ph. FE 4-8284

No Fast Shuffles, Nationalists Warn

TAIPEI, Formosa (AP)—A semi-official group today warned the Big Three Western Powers that Nationalist China will not recognize any decision damaging to her interests reached at the "summit" meeting with Soviet Russia.

The National Assemblymen's Assn. sent the notice to President Eisenhower, Britain Prime Minister Sir Anthony Eden and French Premier Edgar Faure through the Nationalist Foreign Office.

The Nationalists include among possible decisions they won't recognize any cease-fire agreement which would involve giving up the offshore islands they hold near the Red China coast.

Arrest Couple Bent on Suicide in Italian Town

TORTONA, Italy (AP) — Gerardo Grandin, 63, and his wife Guiseppina, 61, embraced and stretched out on the railroad tracks to await death.

Villagers tried in vain to pull them aside, then called police. An officer got them off the rails with the false report, "No train today. There's a strike on."

A short time later another officer grabbed them as they were about to jump in front of a truck.

Police took the couple in custody. They said family troubles had led them to seek suicide.

DAR Concerned at Ignorance of Public Over Proper Respect for American Flag

By ARTHUR EDSON

WASHINGTON (AP) — Today is Flag Day, and the Daughters of the American Revolution are ready.

Their worry is, are you?

"I don't know why," Gertrude S. Carraway, DAR president general, said yesterday, "but people simply don't know how to show their respect for the flag. Go to any parade, and you'll see what I mean."

Miss Carraway gloomily recalled a recent meeting she attended.

* * *

"There must have been 1,000 women there," she said. "Every last one of those women were patriotic—I'm sure of that. Yet when the Marine band played 'The Star Spangled Banner,' instead of facing the flag on the other side of the room, as they should have, they all looked at the Marines in those beautiful uniforms."

Miss Carraway's point is: Since everyone wants to show respect for the flag, and since the rules are simple, why not be right?

So whenever the national anthem is played (1) stand at attention, facing the flag, and (2) place your right hand over your heart. The exception, of course, is the military man or woman in uniform, who salutes.

* * *

Okay. Is citizenship class over now, Miss Carraway?

The answer is no. This is where the trouble starts.

Miss C. says many women don't know what it means to stand at attention. "They lean this way or that," she said. "They loll."

Furthermore, since many women lug around enough bundles and baggage for a three-day primitive camping trip, they have a tough time dropping their left hands at their sides.

Miss Carraway has some firm advice on this. Put those bundles down, girls, so that the left hand is burdened with no more than a purse.

* * *

A couple of other Flag Day reminders: On a speaker's platform, the flag must be displayed either behind the speaker, or flown from a staff to his right. And don't use the flag as a table cover or for decoration. If you hanker to be patriotic there, use bunting.

Final note: The DAR is patriotic right down to its address.

For years its headquarters, in famed Constitution Hall, carried the simple address, 1720 D St., Northwest.

But during remodeling five years ago one of the daughters, Mrs. Donald Bennett Adams, had an inspiration.

* * *

Now when you drop in on the DAR you almost feel like standing at attention and putting your right hand over your heart.

For, thanks to Mrs. Adams and her great idea, above the door is the magic number:

1776.

TODAY'S ASSIGNMENT FOR:

JUNIOR EDITORS



OUR BIRD FRIENDS

The Robin

Best known and loved bird in a large part of the United States and Canada is the robin.

There probably are more robins in the country today then when Columbus discovered America. That's because they learned to get along with people and because laws were passed against shooting them and other small birds. Originally a shy forest dweller, the robin loves now to nest in dooryards in the northern and eastern portions of the country.

Although the full grown robin has a fine red breast to go with his slate grey back, young ones have spotted breasts, showing that they really belong to the thrush family.

Mount this picture on cereal box cardboard. Cut out the separate wings and Mr. Robin himself, leaving the background attached. Fold the side pieces back and the foreground frontwards to make him stand up. Slip Tab A into a slot cut on the dotted line of the robin's shoulder, and paste the tab behind the bird's head. Paste Tab B behind the head also but on the other side of the picture. When the paste is dry, spread the wings a little as in the small drawing. Now you have a robin to stand on your desk.

(Violet Moore Higgins; from AP Newsfeatures)

Tomorrow: The Cardinal

NYC Invites Graham

NEW YORK (AP)—Evangelist Billy Graham, now on a religious campaign in Europe, is to receive an invitation from the Protestant Council of the City of New York to preach in Greater New York. The council's Board of Directors voted yesterday to invite Graham and hopes he will be able to come here in September 1956.

Report Quake Tremor

EL CENTRO, Calif. (AP) — An earthquake shook this southern California community of 16,000 briefly early today. There were no reports of damage.

Now at MITCHELL'S
Special 10-day FREE TRIAL
of the new
PARKER JOTTER
BALL POINT
$2.95



- Choice of 4 point sizes!
- Writes 393,000 words with a single cartridge!
- Polished nylon barrel—4 colors!
- Satin-finished stainless steel cap!

Get yours today!
What a beauty! The Jotter's extra long writing saves buying refills frequently. The choice of points means it writes exactly your way! We're so sure you'll like it, we invite you to try it free!

*If, after using your new Parker Jotter for 10 days, you are not completely satisfied, just return it to us for credit or refund.

MITCHELL Typewriter and Office Equipment Co.
STATIONERS • BUSINESS OUTFITTERS
123 North Saginaw St. Phone FE 2-4831

An automatic clothes washer definitely needs the Speedy Recovery of a Gas Water Heater



Because...
ONLY GAS HEATS PLENTY OF WATER
3 TIMES FASTER
AT LESS COST

SPECIAL OFFER
FOR A LIMITED TIME
YOUR GAS APPLIANCE DEALER WILL GIVE
$10. Allowance
For your old water heating equipment...BUY NOW and SAVE
PG-D-4578-45
See YOUR GAS WATER HEATER DEALER Today

Look! Mercury gives you four big reasons for buying during June



SHOWN ABOVE IS the newest Mercury of all—the sleek, low-silhouette Montclair 4-door Sedan. Powerful 198-horsepower SUPER-TORQUE V-8 engine; 4-barrel carburetor, dual exhausts, standard equipment. Co-op

1. WE'RE OUT TO SET NEW RECORDS
Mercury sales are breaking all records. More and more people who want big-car beauty and performance have joined the swing to the future-styled, super-powered new Mercury. We're going all out to keep the ball rolling and make June the biggest sales month in Mercury history. We mean business—and this month we're *really* dealing.

2. HIGH TRADE-IN ALLOWANCES
for your present car. Because we're selling Mercurys at a record-breaking pace, we can offer you the top trade-in. And during June, we're being extra generous.

3. LOW PRICE TAG
Mercury prices start below 13 models in the low-price field.* And with our special June trade-in allowances, the price actually becomes lower. Remember: you get all of Mercury's "big car value" at this low price.

*Based on comparison of manufacturers' suggested list or factory retail prices, using Mercury Custom 2-door Sedan (not illustrated).

4. EASY TERMS
As part of this big June deal, your Mercury dealer will handle *all* the necessary arrangements to get you the easiest possible terms to fit your budget.

NO OTHER CAR OFFERS YOU BIGGER REASONS FOR BUYING IT
- Exclusive styling shared by no other car
- New SUPER-TORQUE V-8 engines on every model (188 and 198 horsepower)—backed by Mercury's record of producing V-8 engines *exclusively*
- 4-barrel vacuum carburetor on every model at no extra cost
- Dual exhausts on Montclair and Monterey models at no extra cost
- Ball-joint front wheel suspension
- Anti-fouling high-compression spark plugs
- Consistently highest resale value in its field according to authoritative reports

IT PAYS TO OWN A MERCURY—FOR FUTURE STYLING, SUPER POWER

Don't miss the big television hit, Ed Sullivan's TOAST OF THE TOWN," Sunday evening, 7:00 to 8:00, Station WJBK-TV, Channel 2. REMEMBER "TOAST" WILL BE ON THE AIR ALL SUMMER.

CENTRAL LINCOLN-MERCURY SALES, INC.
40 West Pike Street Phone FE 2-9167

KINDY Glasses
STYLED FOR BEAUTY
13 NO. SAGINAW ST.

More Power Smoother Hearing
4 TRANSISTOR
Hearing Aid
by
SONOTONE
Greater power at substantial savings. Scientific fitting — personal service. Don't bargain with your hearing. See Sonotone FIRST!

511 Pontiac
State Bank Bldg. FE 2-1225

YOUR HEARING DESERVES THE BEST

(Advertisement)

Now She Shops "Cash and Carry"

Without Painful Backache

Nagging backache, headache, or muscular aches and pains may come on with over-exertion, emotional upsets or day to day stress and strain. And folks who eat and drink unwisely sometimes suffer mild bladder irritation ...with that restless, uncomfortable feeling.

If you are miserable and worn out because of these discomforts, Doan's Pills often help by their pain relieving action, by their soothing effect to ease bladder irritation, and by their mild diuretic action through the kidneys — tending to increase the output of the 15 miles of kidney tubes.

So if nagging backache makes you feel dragged-out, miserable...with restless, sleepless nights...don't wait...try Doan's Pills...get the same happy relief millions have enjoyed for over 60 years. Get Doan's Pills today!

BED BUGS

One Full Year Guarantee

From Houses, Apartments, Rooming Houses. Remain out only three hours. No signs used.

Rox Ex Company

1014 Pontiac St. Bk. Bldg. FE 4-0402

Anti-Decollette Drive Growing

Catholic Units Claim Support Spreading for Less-Revealing Gowns

BARTELSO, Ill., June 13 (AP)—Campaigns by two Roman Catholic groups in Illinois against such women's fashions as the strapless evening gown and the bared midriff are gaining momentum throughout the nation, their leaders reported today.

The Rev. Bernard A. Kunkel, who two years ago started one of the drives, named 'The Purity Crusade of May Immaculate,' said it's now possible for women to buy modest formals 'in a majority of the states in the nation.' The campaigns are conducted largely by mail.

* * *

Father Kunkel said he started his camaign because 'It was almost impossible to purchase formals or bridal gowns with any sort of top to them.' He is pastor of the Catholic Church in this southern Illinois town of 300.

Circulars urging school girls to write to manufacturers and dress shops to "register the demand for modest dresses" were sent to 8,000 Catholic schools in 1953 by volunteer workers here.

"The girls merely asked them to make more modest dresses with tags indicating our standards," Father Kunkel said, "and to write is if they wished to cooperate."

He said 'several' manufacturers and a great many stores said they wanted to meet the demand, although many others didn't reply.

* * *

Catholic women's organizations tag suitable dresses in shops where the owners consent, while several manufacturers tag formals in their factories. The drive also is catching on in Canada and Hawaii, Father Kunkel said.

Industrialist Dies

PITTSBURGH (AP) — George S. Sangdahl, 66, vice president and manager of the Pittsburgh Division of Chicago Bridge and Iron Co., and associated with the firm for 41 years, died yesterday.

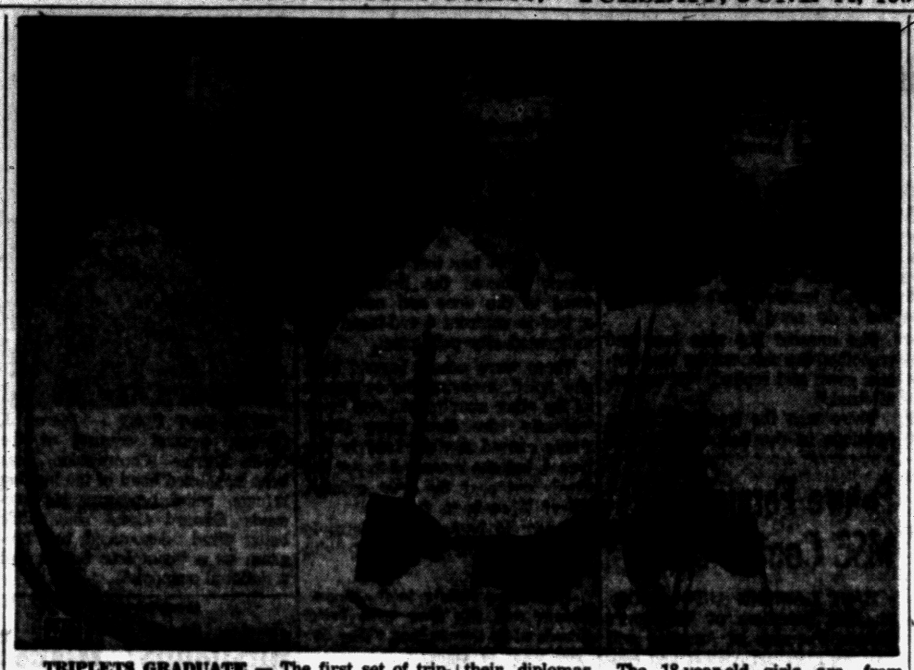

TRIPLETS GRADUATE — The first set of triplets to graduate from the Ionia, (Mich.), High School are shown as they were ready to receive their diplomas. The 18-year-old girls are, from left; Jean, June and Joan Sible.

How to Handle Your Money:

Margin Buying an Error for Average Investors

Following is the eighth installment of a ten-part interview with Benjamin Graham, security analyst and Columbia University professor, who answers questions on the how's why's and when's of investing your money.

Q—What is your opinion of an individual buying stocks on margin?

A—I would say the average member of the public, who does not make a business of buying and selling securities, makes an error in buying securities on margin—most of the time. It would only be under exceptional circumstances that he would be justified in doing so.

Q—Such as?

A—Such as the conviction on his part that the market level is unusually low.

Q—Should the man who has considerable money to put into investments, and who has been doing so, should he perhaps compromise at this point and continue buying more carefully?

A—No. I think if you take the man you are talking about—he's already been in the market and has a considerable stake in common stocks now—it would be sounder for him to start a selling policy at this stage. It could be on an upward scale, involving small amounts at present, or it he really feels apprehensive, he should sell larger amounts. Nobody can tell him how fast to sell.

Q—What does he do when he sells—put his money into government bonds until the market goes down?

A—I imagine that's what he ought to do. He may wait a year, decide he was wrong, and then go back in the market on a dollar-averaging basis again. At least he could say he was wrong intelligently.

(Reprinted from U.S. News & World Report, an independent weekly news magazine published at Washington. Copyright 1955, United States News Publishing Corp.)

Killed Saving Raccoon

MONTREAL (AP)—William Mulcahy, 38, of the Humane Society, was electrocuted while trying to rescue a raccoon from an electric power pole. He had been reaching out with a 14-foot metal rod to ward the animal from the roof of a building. The raccoon escaped.

More than a third of the land area of the United States is considered useful primarily as forest land and more than two-thirds of the forest land area can produce commercial timber.

The U.S. national capitol has 658 rooms, making it one of the largest public buildings in the nation.

The Way to Dad's Heart— is with Sanders Candy!



The Family Assortment

$1.20 POUND

1, 2, 3 and 5 Pound Boxes

35 SANDERS STORES

Sanders Since 1875

25 NATIONAL MARKETS

Where Quality Costs You Less

FATHER'S DAY IS SUNDAY, JUNE 19TH

Visit your nearest Sanders Store in the Tel-Huron Shopping Center

Telegraph Road and West Huron Street, in Pontiac

AUTOMATIC

WATER HEATERS

GAS or ELECTRIC

TOASTMASTER 10-YEAR WARRANTY!



FREE INSTALLATION

COMPLETELY INSTALLED and operating in your home. Normal installation on Detroit Edison electric lines and Consumer Power gas lines.

45 Gal. GAS

34.4 Gal. Per Hr. Recovery. Automatic Fully-Insulated.

—or—

50 Gal. ELECTRIC

Life-time, Life-Belt Element. Automatic Fully-Insulated.



Your Choice 129.95

BUY ON BUDGET TERMS

COMPLETELY INSTALLED

FREE INSTALLATION FOR LIMITED TIME!

Hurry! This sensational offer expires June 30! The dealers listed below will install FREE either of these Nationally Advertised TOASTMASTER Water Heaters! Manufactured by McGraw-Electric. Fully Guaranteed! Fully Insulated! 10-Year Warranty! Easy Terms!

Offer Available ONLY at These Dealers:

R. B. Munro Elec. Co.
1060 W. Huron St.
Pontiac
FE 5-8431

Keego Hdw. Co. No. 2
4190 Dixie Hwy.
Drayton Plains
OR 3-1420

H. H. Smart
DIVISION OF LAWRENCE FLEISCHMAN, INC.
55 Oakland Ave.
Pontiac
FE 4-4567

Keasey Electric Co.
4620 Dixie Hwy.
Drayton Plains
OR 3-2601

Johnston Electric Co.
166 S. Broadway
Lake Orion
MY 3-7811

Roy's Replacement Parts
96 Oakland Ave.
Pontiac
FE 2-4021

Distributed by Republic Supply Corporation, Detroit 11, Michigan, Ph. TRinity 1-3200

Cadillac

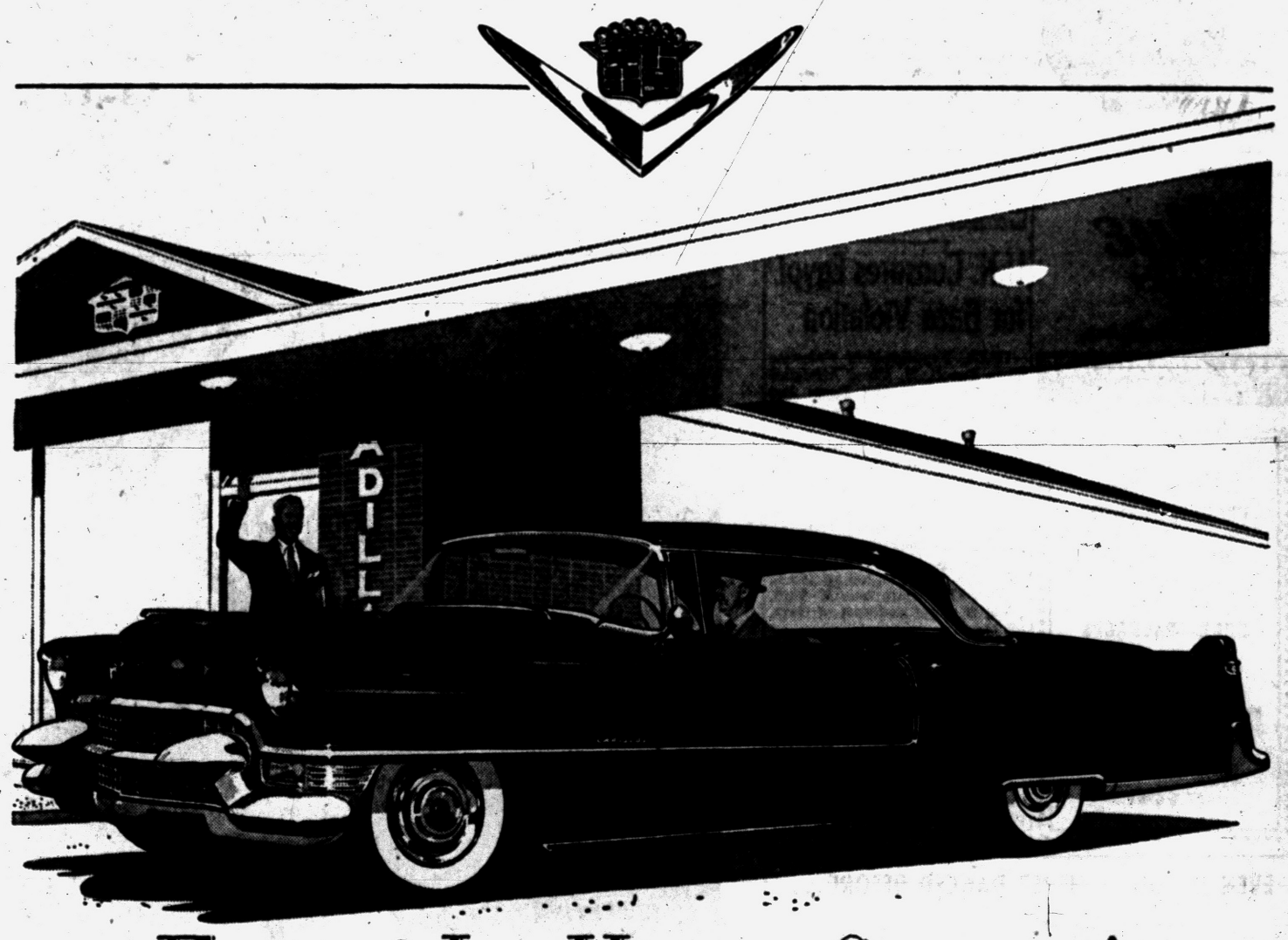

First of Its Happy Owners!

The Cadillac you see in the picture has just started out on Mission Number *One:* to make its first owner and his family members of the happiest motoring fraternity in the world—for as long as they wish.

And then it will be ready for Mission Number *Two:* to do the same thing for its *second* owner. And so on, in turn, for its *third* owner and its *fourth*—and, mayhap, for an almost indefinite number of others.

The years and miles rest so lightly on a Cadillac that it can continue to serve well nigh beyond computation. We have heard of Cadillac cars which have actually approached a full million miles of service.

In fact, a Cadillac just about refuses to give up, if it is treated fairly and driven with common sense. Even after the body has ceased to exist, the heart of a Cadillac often beats on.

You can see those tough old engines and chassis everywhere. Maybe you'll see one supplying the power for a country sawmill . . . or pulling a plow . . . or serving as a truck, with an improvised body. Give it regular, decent care—and a Cadillac chassis is all but indestructible from normal usage.

Of course, as the purchaser of a new Cadillac, you would not expect to utilize more than a minor portion of this ability to serve. You would look forward to changing models from time to time, in order to enjoy the benefits of styling and engineering advancements.

But what carefree and satisfying performance this quality foretells for the period during which you *would* expect to keep the car! It is the world's best guarantee of the first owner's satisfaction.

All this, of course, is just one more solid reason for owning a Cadillac—in addition to such *obvious* reasons as beauty and luxury and pride of ownership.

Better come in today—and be the *first* of a Cadillac's proud and happy owners.

JEROME MOTOR SALES CO.

280 S. Saginaw St., Pontiac, Michigan Ph. FE 4-3566

Death Has Three Lives---a New Michael Shayne Story by Brett Halliday

By BRETT HALLIDAY

THE STORY: Suffering from a bullet wound, Jack Bristow seeks refuge in the apartment of Lucy Hamilton, secretary and girl friend of Private Detective Michael Shayne. When he learns Shayne is expected, Bristow threatens the girl.

II

The rangy redhead was in a pleasantly relaxed mood when he appeared at the top of the stairs in front of Lucy's door. He sailed his wide-brimmed Panama over her head into the center of the rug and grinned down at her, putting one big hand at each armpit and lifting her from the floor to kiss her lips lightly.

She was flushed and confused when he set her down, trying to distinguish in her own mind between the sudden rush of passion that had drawn her briefly toward Jack Bristow a short time previously and the very real affection she felt for Shayne.

Misinterpreting her blushing confusion, Shayne slid one arm over her shoulders and turned her back into the apartment. "A person would think that was the first time I ever kissed you, Angel. You ought to be used to it by now."

"That's just it, Michael. You've been doing it for years now and I'm beginning to wonder if it means anything to you at all."

She hadn't known she was going to say that. She could have bitten off her tongue after hearing the words if that would have recalled them. Long ago, when she first entered the relationship of secretary and favorite female friend of Michael Shayne, she had sworn to herself that she would accept from him only what he freely offered of himself and would never seek anything more. She gazed up at him in stricken silence as he stopped abruptly and his arm tightened about her shoulders.

LUCY SMILES

"I don't believe you really wonder, do you, Lucy?" Michael Shayne's voice was curiously gentle. "I think you know just about how I feel."

She smiled wretchedly and nodded her brown head, eeling away from his encircling arm and avoiding his questioning eyes. "Skip it, Michael." She made her voice light with an effort. "That just slipped out. I guess I've been sitting here alone too long wondering whether you were coming tonight or not. Do you want a drink tonight, Mr. Shayne?"

* * *

He nodded. "As usual. Plenty of ice water on the side." He spoke abstractedly, continuing to study her with speculative eyes while his left hand went up mechanically to roll the lobe of his ear between thumb and forefinger.

Lucy knew that look and that gesture by heart. Just as she knew every one of Michael Shayne's looks and gestures He was troubled and thinking deeply, sorting things out in his mind with that damnable logic of his which sometimes frightened her and often infuriated her.

Lucy sighed and turned to the kitchen. Somehow, the opportunity to tell Shayne about Jack Bristow in the bedroom had vanished. Why had she made that crack about sitting there alone wondering if he were coming? And why had she, tonight of all nights, done something to force the issue between them?

Shayne was sprawled back at one end of the divan with long legs stretched out in front of him. His red hair was rumpled and his tie slightly askew, the gauntness of his features softened and lessened somewhat by the indirect light from a floor lamp and the comfortable feeling he always had when alone with Lucy.

He watched her without speaking and without moving while she leaned forward to set the tray on a low coffee table close to him and then seated herself on the other side of it.

SIPS COGNAC

He lifted the cognac glass with knobby fingers and sipped meditatively for a moment, then said: "Give me a little more time, Lucy. I know I don't deserve it, but I do need it."

She crossed her nice legs and smoothed the shimmering blue hostess gown and replied, "Of course, Michael."

There was the tramp of heavy footsteps in the hall outside, and a loud knock on her door. Shayne lifted busy red brows questioningly at her, and Lucy shrugged her shoulders to indicate she expected no visitors and had no idea who was there.

* * *

She got to her feet as a second knock followed the first swiftly, went to the door and opened it a foot to confront a red-faced and uniformed city policeman.

There were others beyond him, she noted, arousing the occupants of the other apartments, and knew instantly why they were there. Panic caused a tight knot in her throat, but she managed to get her words out past the knot calmly: "Yes? What is it, Officer?"

"Sorry to bother you, Mam. Is anyone in your apartment with you?"

She clung tightly to the doorframe and the door with both hands while demanding, "Why do you want to know?"

"We're looking for a man," the cop explained impatiently. "Traced him into this apartment house in the last hour and we've got to ask your permission to search your place for him."

"Do you suspect me of harboring a fugitive?" she asked hotly.

"No need to get nasty about it. Maybe you are at that." The bluecoated policeman pushed forward with a leer. "If I was on the lam I'd not want a nicer place to hide."

(To Be Continued)

(Distributed by NEA Service)

Wilson Affirms Power of Words

'Can't Stop Ideas With Bullets,' Defense Chief Tells War College

WASHINGTON (AP)—Secretary of Defense Wilson said today money and great military strength "will not give us the peace and security that we desire if we are not successful in countering the Communist effort to capture men's minds."

Wilson advanced his idea that "you cannot stop ideas with bullets" in an address prepared for the graduating class of the National War College. The college is composed of senior officers of all services who study national policies, strategy and other related political and military programs.

* * *

Wilson said he is confident that "we can and will continue to provide for adequate forces on a qualitative as well as quantitative basis without any detriment to the stability of our economy." He said also that "we must maintain great military strength for as long as this threat" of Communist aggression remains.

"World opinion, as well as our own sincere beliefs, is important in this struggle, and it is perhaps in this area that we face one of our most difficult problems," he said. "We must compete with clever propagandists who do not hesitate to promise much in material things to so many of the people in the world who have little or nothing and who may have never known what it is to be completely free."

* * *

He declared that hope "for maintaining peace abroad and freedom at home cannot depend on arms and arms alone," adding:

"We must understand the importance of making an extra effort to get along with the other people of the free world and with their governments. We want them—even the people behind the Iron Curtain—to understand us better and to realize that our country has no ambition to dominate any additional land areas nor any desire to impose our will or our institutions upon others."

Future Farmers Set MSC Contest Dates

EAST LANSING (UP) — Outstanding members of Michigan's Future Farmers of America will hold their annual contest and educational session at Michigan State College Friday and Saturday, MSC officials said today.

About 400 high school age farmers will compete in dairy, livestock, poultry and land judging contests and also will vie for honors in farm mechanics and farm management.

The program, sponsored by MSC and the Michigan Department of Public Instruction, includes sessions with MSC staff members on the latest developments in agriculture.

U.N. Censures Egypt for Gaza Violation

GAZA, Egyptian-Held Palestine (AP) — The U. N. Mixed Armistice Commission censured Egypt last night for the 17th time since the Feb. 28 clash with Israel in the Gaza strip. In the same period the commission has found Israel guilty of 12 violations of the 1948 armistice.

* * *

Last night's decision, reached after a nine-hour session, upheld Israel's contention that the Egyptians had attacked an Israeli truck with mortars near Al Auga, about 60 miles southeast of Gaza, on May 18.

The commission also found that Egyptian troops opened fire on a team of U. N. observers which investigated the incident. The Egyptians claimed the U. N. men had not identified themselves properly.

The dragon fly's compound eye is composed of nearly 30,000 units, permitting vision in almost all directions.



GETS HOT POST — Pierce J. Gerety, general counsel of the Civil Service Commission, has been appointed head of the lagging refugee relief program. He succeeds Edward Corsi who, after being fired, denounced the program as a "complete failure and a national scandal."

(Advertisement)

Husbands! Wives!

Get Pep, Vim; Feel Younger

Thousands of couples are weak, worn-out, exhausted just because body lacks iron. For new younger feeling after 40, try Ostrex Tonic Tablets. Contain iron for pep; supplement doses vitamins B_1 and B_2. Costs little. "Get-acquainted" size only 50¢. At all druggists.

GMC TRUCKS

"Built in Pontiac by Pontiac People"

WILSON GMC CO.

Oakland at Cass, Pontiac

Of all the peoples of the world, an estimated 780 million have accepted Christianity as their dominant religion.

MILK



GIVES YOU GO WHEN ENERGY IS LOW

DRINK 3 GLASSES EVERY DAY! MICH MILK PROD ASSN

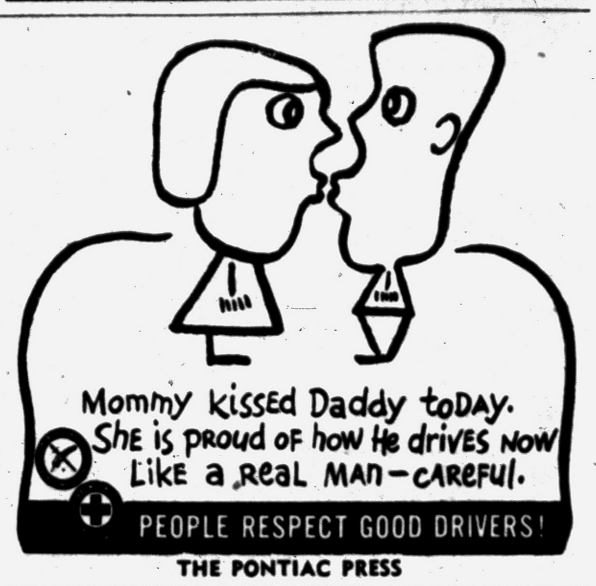

THE PONTIAC PRESS

NATURE OWNS THE PATENT on this dairy bottled ORANGEADE



Man's ingenuity can't beat Mother Nature for the real thirst-quenching goodness of GREEN SPOT Orangeade. Produced at the groves—bottled and delivered by us. Try it!

Green Spot

Individual or Family Size Bottles

From Your Route-man or at the Grocer's

Nye DAIRY

585 Oakland Ave.

REAL ORANGEADE Ask your Milkman

FLOWER and VEGETABLE SEEDS

INSECTICIDES—FUNGICIDES

BULK—PACKAGES

On Sale at

TASKER'S

63 WEST HURON

FE 5-6261

EVEN IF YOU'VE NEVER DANCED BEFORE...

YOU CAN ACTUALLY GO DANCING AFTER ONE LESSON



JOIN THE FUN AT ARTHUR MURRAY'S

BEGINNERS who come to us are always surprised that they start right out dancing on their very first lesson.

The whole secret is Arthur Murray's amazing discovery, The Magic Step To Popularity. This basic step gives you the key to all dances and is so easy you can master it in just 5 minutes. Yes, even if you've never danced before!

So don't be an unhappy sideline sitter. Come to Arthur Murray's now and be a star on the dance floor. Studios open 10 AM to 10 PM daily.

WILL YOU ACCEPT A ½ HOUR $1.00 TRIAL LESSON?

ARTHUR MURRAY School of Dancing

25 E. Lawrence St. Phone FE 2-0244

Get it—at your PURE OIL DEALER'S...

Finest gasoline you can buy

GUARANTEED BEST IN MICHIGAN





NEW PURE PREMIUM

Fill up and feel it!

This puts it as plain as we know how: new Pure-Premium is *guaranteed* the finest gasoline you can buy.

It's made possible by completely *new* processes, and it meets all the extra power demands of today's highest compression engines. Here's how new Pure-Premium helps you *keep* the high horsepower you paid for:

... Cuts deposits that choke off power
... Cuts pre-ignition
... Delivers more high-octane power at every speed.

Don't let your car's horsepower fade away. Get the gasoline that's *guaranteed* the finest you can buy. Get new Pure-Premium now, at your Pure Oil dealer's.

PURE

Now, more than ever...
Be sure with Pure

How to Enjoy Old Age—2

Remember: You're as Old as You Feel

(This is the second of four articles giving you expert advice on how to achieve a long, happy life and how to prepare for your later years.)

By EDWIN DIAMOND

(International News Service)

Are you planning to retire at the magical age of 65?

If so, why?

Actually, if you're still physically fit and your mind is alert there's no reason why you should put yourself on the shelf and start shopping for an undertaker the day three-score-and-five rolls around.

* * *

Dr. A. J. Carlson and other biologists recognize, of course, that there are certain physical and mental changes associated with aging. The most important ones are—less tissue elasticity, slowing down of cell growth and reproduction, decreasing speed, strength and endurance of skeletal muscles, less cardiac reserve, decline in vision and hearing and weakening of memory.

But there is some scientific evidence for the saying: "You're as young as you feel." Dr. Carlson, for example, dispassionately estimates his own physiological age between 60 and 70 because he has followed a regimen based on his studies.

Dr. Robert Havighurst, chairman of the Committee on Human Development at the University of Chicago and a specialist on the problems and prospects of old age, says:

"Retirement is the greatest man-made problem in the lives of most of us." He added:

"Even though we may have a good pension to live on comfortably, retirement is still a problem because work is so much more than a way of earning a living."

MEANINGS OF WORK

As a result of his research into the various "meanings of work" Dr. Havighurst suggests these additional meanings:

"A source of prestige and recognition, a basis for self-respect, a place for social participation (being with others), a source of creative self expression and a way of making time pass."

H. C. Bills, vice president in charge of industrial relations at Acme Steel Company, makes this estimate of the older worker:

"We find the older worker is more stable and responsible and that his attendance record is better than the young employes.

"His production is equally good and he has less accidents. He is a safer worker."

RESERVOIR OF POWER

To these qualities, Dr. Havighurst would add loyalty, skill, experience, wisdom and a lower rate of turnover.

These older workers are a vast reservoir of potential labor. The 1950 census showed 8.2 per cent of the American population was over 65, double the proportion of over 65 persons in 1900.

* * *

In the same period, however, the number of men over 65 gainfully employed has declined from 68 per cent to 42 per cent as America shifted from a rural to an urban economy.

Today there are an estimated 50 million men and women 45 and over, and close to 15 million over 65. Over 3,000,000 men in the over 65 group are not at work. Some are physically unable to work, but Prof. Sumner Slichter of Harvard University has proposed that at least 1,500,000 of the fit be re-employed.

Many economists are on record as favoring such re-employment as America's economy continues to expand.

If there are little objective advantages to compulsory retirement at 65, how or why was the magic number picked?

BISMARCK'S IDEA

Mrs. Elizabeth Breckinridge, consultant on aging to private industry and the Illinois Public Aid Commission, says:

"The fabulous figure of 65 at which we are supposed to stop economic activity was developed by German Chancellor Otto von Bismarck in the 1880s when he was looking for something to boost his public relations program and cement his empire."

According to Mrs. Breckinridge, Bismarck's advisers invented the pension plan and picked the age 65 because "at that point very few people were alive and the program wouldn't cost much money."

Today, 75 years after the birth of the scheme by Chancellor Bismarck neither condition holds. Millions of people live past 65 and the Social Security program and pension plans cost billions of dollars.

INCONSISTENCY

Virigil Martin, vice president and general manager of Carson, Pirie, Scott and Co., Chicago department store, put the issue squarely. He points to "our present inconsistency in spending vast amounts of money and scientific ingenuity to lengthen our physical lives on the one hand and of arbitrarily cutting short our social and economic lives on the other."

* * *

More and more industry leaders are recognizing the inconsistency." Together with a new appreciation of the older worker, new programs of joint retirement planning between company and individual have developed.

They feature flexible or "gradual" retirement as opposed to compulsory retirement. Two of the most interesting are the DCM-DCF plan and the Wrigley plan.

"DCM means "Don't Come Monday." At a certain age agreed on by the company and the employer, a worker becomes eligible for the "DCM club" and doesn't come to work on Mondays. Then, a few years later, the individual is eligible for the DCF or "Don't Come Friday" club.

By this time he or she is only working three days a week in a gradual adjustment away from work and towards retirement.

The retirement program at the William Wrigley Jr. Co., makers of chewing gum, is an ingenious variation on this idea.

GRADUAL RETIREMENT

It is a program of gradual retirement for all employes from the most modest job to executive positions. Here is how it works:

At age 65, the individual is given one month leave of absence in addition to his regular paid vacation. The next year he gets two months, the next year three months and so on until he does not come into the office at all.

This plan, coupled with the company's own retirement income program and the federal Social Security benefits due the employe, results in a comfortable adjustment to retirement. Company spokesmen list these advantages:

1. The employe gets adjusted to living with more leisure each year, adapts himself to being away from the office and to a new pace in life with new activities and new interests.

2. At the same time younger men within the organization have an opportunity gradually to take on more responsibility and the company has the chance to observe how they handle it.

3. Last, but not least, the company is able to retain the skill and judgment of the older worker for several years.

There are other retirement variations — half-time work, a year's leave of absence while the worker tries out retirement to see how he likes it—all with the same feature in common: Recognition that there is no magic to the number 65 and that retirement should be gradual.

(Tomorrow: Where to live and play in your "senior years.")

Gets 29 Violations in Eight-Mile Chase

LONG BEACH, Calif. (AP)—Police charge that in an eight-mile chase William B. Centers, 24, a refinery worker, committed 29 traffic violations.

Officers said that they caught Centers at a downtown roadblock after he allegedly drove at speeds up to 90 m.p.h. He was also charged with making an improper turn, running 12 stop signs, ignoring 12 signals, driving o the wrog side of the street, reckless driving and resisting arrest. He pleaded innocent, bail was set at $1,000 and jury trial for June 28.

Insure With Agencies Displaying This Emblem

Frank Anderson Agency
Austin-Norvell Agency
Baker & Hansen
Brummett-Lincicome, Inc.
Crawford-Dawe-Greve Agency
Daniels Agency
Wm. W. Donaldson Agency
Gilbride-Mallahn Agency
H. W. Huttenlocher Agency
Maynard Johnson
Lasslie Agency, Inc.
W. A. Pollock
Noyce W. Strait
Thatcher-Patterson-Worust
Wilkinson Agency
J. L. Van Wagoner Agency, Inc.

Pontiac Association of Insurance Agents

D-J



Giving Is More Blessed Than Receiving . . .

So directed in the Holy Bible, and proven in the hearts of millions of people, the greatest joy of living is in giving. Giving to your church should come first on the list.

Givign to the support of God's work is simply returning to Him a part of that which is His. Support your church by tithing — a tenth of your income — and know the great peace that can be your reward.

Parking On Our Premises

Donelson-Johns Funeral Home
855 WEST HURON ST.

Phone FEDERAL 4-4511

(Advertisement)

Completely Stops Bleeding Piles In Just 3 Days

So. Rockwood, Mich., woman writes: "Suffered terribly with bleeding, soreness and irritation. Tried all kinds of pile ointments, suppositories, injections, etc., without relief. Was advised only an operation would help me. Then I tried RECTORAL, that marvelous internal medicine. In just three days all bleeding, etc. completely stopped. That was eighteen months ago and there has never been any trouble since." Why suffer? Get well! Stay well! No prescription necessary. Get a bottle of RECTORAL today at Simms; Walgreen's; Thrifty; J. V.; Hallman Drug; Luttrell Pharmacy; Blankster & Jones; Dunseith; Cole's; Portney's; Rule; Quality; Keego Drug, Keego Harbor, Drayton Plains, Auburn Heights.

MOLLS for Drapery Fabrics!

SHEERS Are Here to Stay!

FORTISAN The Leading Casement Sheer!

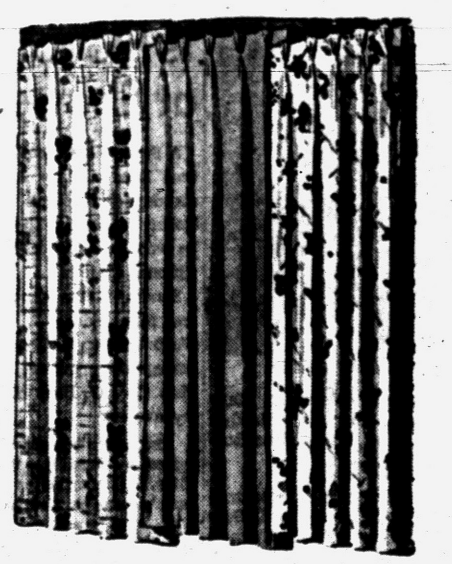

FORTISAN . . . the super-strong yarn . . . combines light weight, fineness, great tensile strength and no visible shrinking or stretching. Outstanding resistance to sunlight.

PLAINS . . . in colors pink, turquoise, sandalwood, white, green, gold, natural. $2.25 To $3.00 Yd.

PRINTS . . . machine or hand prints in the choicest patterns and colors. $3.00 To $5.00 Yd.

Open Monday and Friday Nights

Molls

PARK RIGHT AT THE DOOR

1666 S. Telegraph FE 4-0516

Fine Draperies and Floor Coverings Since 1941

There's just ONE in this class...

Ninety-Eight Deluxe Holiday Sedan. A General Motors Value.



IT'S A HOLIDAY . . . with Sedan Roominess!
IT'S A SEDAN . . . with Holiday Smartness!

THE ONLY LUXURY HARDTOP WITH 4 DOORS!

and this is it!

THE NEW NINETY-EIGHT DELUXE HOLIDAY SEDAN

Talk about exclusive! Here is the most distinctive motorcar on the road today! The Oldsmobile Ninety-Eight DeLuxe Holiday Sedan is new in concept . . . combining all the advantages of hardtop styling with 4-door graciousness and convenience. But there's more! *This is a true luxury car*—with the most stunning fabrics, distinguished appointments and delightful trim Oldsmobile has ever put into an automobile. Indeed, there's just ONE in this class . . . *and this is it!* And of course, there is Oldsmobile's exclusive power and action combination . . . the "Rocket" 202 Engine and Hydra-Matic Super Drive*. So if your taste takes you out ahead of the crowd, see and drive Oldsmobile's newest and smartest . . . *today!*

*Optional at extra cost.

OLDSMOBILE

SEE YOUR NEAREST OLDSMOBILE DEALER

JEROME MOTOR SALES CO., 280 S. Saginaw St., Pontiac, Mich.

Phone FE 4-3566

GO AHEAD . . . DRIVE IT YOURSELF! THE GOING'S GREAT IN A "ROCKET 88"!

Dolphin Club Members Get Into the Swim of Things



Pontiac Press Photos

The Dolphin Club at Pontiac High School claims top swimmers from the school. Among those who have "tried out" and been accepted into the club are (front row, left to right) Barbara Calhoun, Judy Cohassey and Marsha Stapp. In the back row from left to right are Carol Shaw, Judy Learned and Chris Selden. The girls are practicing synchronization.



Diving is important to all members of the Dolphin Club at Pontiac High School. The photographer caught Janice Bendig of Judson court in a "jack-knife" while visiting at the school recently. Instructor for the club is Geraldine Worthman.

Aunts Give Tea Feting Bride-to-Be

Margaret A. Smith Will Speak Vows on Saturday

Margaret Ann Smith was honored Sunday afternoon at a tea given by two of her aunts, Mrs. Robert Boynton of Huntington Woods and Mrs. Charles A. Ball of Covington, Ky. The affair was held at the Boynton home.

* * *

Forty guests were served from a table covered with a white organdy cloth designed with hand-painted pink daisies. A ceramic bride and bridegroom and white tapers centered the table. Arrangements of large painted daisies were used throughout the home.

Margaret is the daughter of Mr. and Mrs. Clarence L. Smith of Windcroft drive. She will exchange nuptial vows Saturday with Joseph R. Swengros, son of Mr. and Mrs. Joseph A. Swengros of West Huron street.

The bride-elect was also honored at a recent miscellaneous shower given by Mrs. Walter Hedlund and Mrs. Jerry Swanson at the former's Clive avenue home. Guests at the shower were members of Margaret's high school graduating class.

Students Appear in Recital at Church

Appearing in a piano recital recently at Donelson Baptist Church were Martha Terry, Elizabeth Roberts, Jean Ealy, Susan Kidd, Jean Summers, Vickie Landsparger, Dana Ponn, Lesta Jean Stanley, Mary Sue Ritter, Sharon Garven and Gloria Wiltse.

Others were Peggy Sloan, Sandra Myers, Sharon Gregory, Sandra Oliver, Norma Williamson, Mary Jean Thornton, Mary Carol Robertoy, Sandra Gregory, Janet Case, Mary Alice Kissisk and Janet Beulter.

Wrinkles Smoothed by Lanolin Powder

Lanolin powder actually "beauty treats" as well, as it gives your skin the enriching benefits of lanolin every time you powder your face.

It softens lines and little wrinkles and achieves a flawless look which clings naturally for a longer time.



As part of their synchronized swimming members of the Dolphin Club display "ballet legs." From left to right are Marianne Crozier, Marion Greenlee and Gloria Opie. Each spring the girls participate in a water show. At present there are 19 members of the club.

Help Child to Overcome His Fears

By MURIEL LAWRENCE

Years ago when my daughter was a small girl, I read her Rudyard Kipling's story of a jungle treasure guarded by an evil White Cobra.

Not long afterwards, this improbable creature took up nightly residence in her bedroom. I could not get rid of him. I found an atlas to demonstrate the thousands of miles he'd have to travel to get to Massachusetts.

Every night, I opened bureau drawers, closets, shook out bedclothes. I hugged, I kissed, I got interminable glasses of water. I bought a nightlamp.

I got nowhere. No sooner would I reach the bottom of the stairs than the cry, "Mother!" would come — and back in despair I would go to resume the Battle of the Cobra.

One night, we won it.

TRIED NEW TACTICS

Returning to the haunted room, I lay down beside my child—and told her another Kipling story.

"Once upon a time," I said, "a little boy named Kim was traveling through the Land of Cobras with an old holy man called a lama.

"One afternoon, as the old lama felt tired, they sat down under a tree to rest. Suddenly, under the leaves of a nearby bush, Kim caught a glimpse of movement—and the coiling body of a snake.

"He cried out, 'Cobra! Run, oh, holy one!' But his lama didn't run. What he did was to stretch out his hand to the cobra and say, 'Come, lie in peace with me in the sun, little brother.' And that's just what the cobra did."

Then I said, "Let us stretch out our hands to our White Cobra, darling. He's come to us to be loved, poor lonely thing. Let's ask him to come and curl up beside us while you fall asleep."

That was the end of our Battle of the Cobra.

COMMENDS RESULTS

I have never felt apologetic to Mr. Kipling for my elaboration of his incident, as it was in the spirit of Kim's lama.

And I commend its results to other parents, baffled by the failure of reason to exterminate the lions, witches, ghosts, bogeymen and other malevolent fauna that sometimes haunt the bedtime darkness of little children.

As they are not created by reason, they do not respond to it. To deal with these evil visitors, we have to know them as symbols of the child's terror of his own "badness."

If we can convince him that they have come, not to destroy him, but to seek his kindness, we still this terror.

To do this, we have to speak their symbolic language with them. We have to accept the reality of the lion, witch or ghost, removing their threat, not by denying their existence but by teaching the child to say, "Lie down in peace with me, my sins."

Church Group Holds Meeting at Eames Home

July-August Group of First Presbyterian Church met at the West Pike street home of Mrs. Russell Eames.

Assisting the hostess were Mrs. Leslie Tripp, Mrs. Noyce Strait and Mrs. Roy Wilkinson. Twenty-seven members and one guest, Mrs. H. A. Miller, attended the recent meeting.

Devotions were given by Mrs. Lester Brown, and Mrs. Paul Kern gave the Bible study. On July 14 Mrs. Robert Oliver will open her summer home on Elizabeth Lake for a hooked rug exhibit.

The next meeting will be held at the home of Mrs. Hannan Hubbard in September. There will be no meetings during the summer.

Semendre Ladies Roll Cancer Pads

Semendre Ladies Society rolled cancer pads when members met recently for a tea in the Elizabeth Lake road home of Mrs Abraham Ryeson. A donation was made by the group to the American Cancer Society.

The next meeting will be held at the Clarkston home of Mrs. Christ Pantel. Mrs. Asaria Savvas is president of the society.

YWCA Again Is Offering 'Vacation Fun' for Girls

The YWCA of Pontiac is again offering a "vacation fun" program for the summer to girls from 10 to 14 years of age. The program will open June 21 and close July 28.

* * *

Tuesdays and Thursdays from 10 a.m. until 3 p.m. the program will consist of games, crafts, dramatics, sewing and a charm school. Guest speakers at the charm school will demonstrate and discuss hair-styling, makeup, skin care, grooming, fashions and manners.

On Wednesdays swimming lessons will be given at Cass Dodge Park. A special trip is also being planned.

The program is under the direction of Jane Mallory, teenage program director of the Y, with Betsy and Irene Comps assisting her.

* * *

Registration for the "vacation fun" program will begin at the YWCA on Franklin boulevard Monday. Those interested may register from 9 a.m. until 5 p.m. Monday through Thursday.

The program is a Red Feather service made possible through the Pontiac Area United Fund.

Women's Section

Job's Daughters Install Honored Queen

Sandra Jean Clark was installed as honored queen of Bethel 40, International Order of Job's Daughters, at a public ceremony.

* * *

Installing officers for the affair held at Roosevelt Temple were Carol Bath Gottschall, guide; Vallorie Curtis, marshal; Sally Percell, junior custodian; Joanne Whisnant, senior custodian, and Ruth Ann Eddy, chaplain.

Other installing officers were Yvonne Shipman, recorder and Mrs. Frances Curtis, musician; Mrs. Mary Moore read the Book of Gold. Connie Cuthrell was the angel, assisted by her brother Steve.

Officers installed with the honored queen were Bernice McLean, senior princess; Sharon Livingston, junior princess; Carol Venner, guide; Patricia Lawrence, marshal, and Marjorie Willard, senior custodian.

OTHER OFFICERS

Janie Martini is junior custodian; Sharon Daniels, librarian; Mary Lura Gillow, chaplain; Marilyn Vernon, musican, and Andrea Roberts, recorder.



SANDRA J. CLARK

* * *

Margaret McKinney is treasurer; Luella Potter is inner guard; Sandra Langland is outer guard and Clarice Graves, Patricia Eaton, Judy James, Judy Dunham and Lynda Gaylord are messengers.

Refreshments were served the 200 relatives and friends present following the ceremony. Princesses Bernice McLean and Sharon Livingston presided at the punch bowl.

Arrangements of red roses, mock orange and white peonies were used to decorate the temple. A basket of flowers was presented to the honored queen by members of Brotherhood Lodge 561.

GIVEN WHITE GAVEL

The queen was presented with a white gavel and an honored queen's jewel by her father, Royal Clark, associate guardian of the bethel.

* * *

Mr. Clark also presented a past guardian's jewel to Mrs. Harry Vernon, retiring guardian. The past honored queen's jewel was presented to Gwen Vernon, junior past honored queen.

Bride-to-Be Is Honored at Shower

A Sunday afternoon shower honored Sandra Mary Anderson just six days before her marriage to Robert V. Buck. The couple will be wed Saturday at First Congregational Church.

Sandra is the daughter of Mr. and Mrs. Edwin J. Anderson of Wenonah drive. The prospective bridegroom's parents are Mr. and Mrs. Clay G. Buck of South Shirley avenue.

The miscellaneous shower was given by Mrs. Roy Pearce and Mrs. Wilbert Davies at the former's home on Wenonah drive.

Karen Jo Anderson, the bride-elect's sister, presided at a tea table centered with pink roses and blue candelabra.

THOSE ATTENDING

Guests included the honoree's mother and the mother of her fiance, Jill Anderson, Gloria Buck, Gail Pearce, Mrs. Lester Krumwiede, Mrs. Mae Foote, Mrs. Carl Anderson, Mrs. Ina Sisko and Mrs. Harold Boyer.

Also attending were Mrs. George Wasserberger, Mrs. Charles D. Welden, Mrs. M. C. Worster, Mrs. J. W. Davis, Mrs. Gordon Woolcock, Mrs. Ruby Jennings and Mrs. Glen Torley.

Other invited guests were Mrs. Cecil McCallum, Mrs. Jack Rammes, Mrs. Arthur Heinz, Mrs. Calvin Rhodes, Mrs. Theodore Johnson and Mrs. Ernest Wilcox.

Bridge Party Will Be Given on Wednesday

Roosevelt Masonic Temple on State avenue will be the setting Wednesday afternoon for a bridge party being sponsored by the City Federation of Women's Clubs.

Mrs. William McClure, chairman of the affair, has announced that the public is welcome at the 1:30 event. Punch will be served preceding the playing of cards.

Hostesses for the party are Mrs. Forrest Brown, Mrs. Beryl Roush, Mrs. Joseph Panter and Mrs. Royal Pasik.

Committee members working on plans include Mrs. Clifford Steffey, Mrs. Russell French, Mrs. Donald Fillmore and Mrs. Socrates Sekles.

Others making arrangements are Mrs. Matt Shelton, Mrs. Clifford Mossey and Mrs. Paul Gorman.

OES to Close Year at June 23 Meeting

Mrs. Davy Gilpin, worthy matron of OES Chapter 228, announced at the Monday evening meeting that the last meeting of the season will be held June 23.

The social hour at the meeting was directed by Mrs. Francis Mahaffy, Mrs. Claude Coons, Mrs. Joseph Minton, Mrs. Theodore Marchbanks, Mary Erickson and Mrs. George Killan.

Patient in Hospital

George Grogan of South Shirley avenue is confined to St. Joseph Mercy Hospital for surgery.

Lynn McCallum Honored

At a bridal shower held in her honor in Lansing, Lynn Mildred McCallum announced her attendants for her August 6 marriage to Edward M. Green.

* * *

The bride-elect has asked Mrs. Donald F. Lyons of Detroit, her former roommate at Michigan State College, to serve as matron of honor. Bridesmaids will be Mrs. Michael J. Ashley and Mrs. A. J. Wittenbach Jr. of Wichita, Kan., sister of the prospective bridegroom.

Cohostesses at the recent party attended by 40 guests were Mrs. Edmond F. Randall and her daughter, Patricia, in whose home the shower was held, and Mrs. Richard Hewes.

The table was covered with a pink satin cloth centered with an arrangement of pink and white peonies and roses. The color scheme was carried out in the refreshments.

* * *

Parents of the couple are Judge and Mrs. Cecil McCallum of Dwight avenue and the Morris J. Greens of Lansing.

Girl Graduates Will Like a Lively Party

By ELIZABETH WOODWARD

"Dear Miss Woodward: As part of the graduation activities, our Women's Club is entertaining the girls of the senior class at a luncheon.

"I'm afraid girls think this sort of thing is pretty stuffy, and, though most of our plans are made I wonder if you could give me some suggestions that would make the party lively?

"Our club is quite a young group but most of us are married, and we'd like to make them feel a part of us."

Answer: You could make little boutonnieres for the girls to wear, complete with their names so they can all be addressed by name.

Make them of the simplest garden flowers—geranium blossoms, daisies, pansies, rambler roses—each one just a bit different. And let your club members wear identical flowers with their name tags. "Serve!" them on two large trays as a get-acquainted stunt.

After the dessert your club president undoubtedly will make a little speech of welcome. She could call on someone else to explain the purpose of the club and why you like to entertain the seniors. And allow the girls to speak for themselves.

A spokesman can make a gracious speech of thanks to you all. In fact, various representative girls could make brief reports on athletics, social activities, college plans, school problems, etc.

TEST YOUR WITS

Then, if there's a wit among you, make a terrific presentation of special awards to various seniors. (A private conference with one of them beforehand will help you hit the mark.)

Have toy silver trophy cups, elaborate blue ribbons, or silly prizes—offered with appropriate words of congratulation for outstanding achievements.

Some "awards" could be for flagpole sitting, diving for buried treasure, six-day bike riding, marathon dancing, raising the tallest beanstalk, sewing the longest seam—utterly ridiculous things that deserve your praises and rewards.

KEEP PARTY MOVING

Then get everybody on their feet for a scrambled personality game. Scramble the letters of famous peoples' names and write them on slips of paper—one for each guest.

Equip them all with paper and pencil and start them off trying to unscramble the names and find out who's who. Each guest obviously will have to speak with each of the others in an effort to get the longest list of correct guesses.

The winner really deserves a nice prize (but be sure a senior wins it). Such a stunt will get everybody up and stirring after all that lunch and speech-making, and should make for a very informal quarter of an hour or more.

This should take up all the time you've allotted for the party and should make an afternoon for the girls that's far from stuffy.



MRS. WALLACE MURRAY JR.

Phyllis Louise Fisler became the bride of Wallace R. Murray Jr., Saturday at Central Methodist Church. The bride is the daughter of Mr. and Mrs. George W. Fisler of Thorpe street, and the bridegroom's parents are Mr. and Mrs. Wallace R. Murray of Long Island, N. Y.

Intermission Cigarette Is Proper

Don't Overdo It if Wife or Date Haven't Habit

By EMILY POST

A man asks the following question: "When going to the theater with a woman who does not smoke, is it proper for the man with whom she is with, to go out into the lobby for a cigarette during intermission and leave her sitting alone in her seat, or must he forgo smoking unless she goes out with him?"

Answer: If she does not wish to accompany him, it would not be improper for him to leave her briefly at the end of one act, or should the play have more than three acts, he might go out for two of the three or more intermissions.

Of course, it depends somewhat upon whom he is with.

He could leave his wife more often than others, which does not mean he should leave her at each curtain-call to sit alone until the house is darkened for the curtain's rise.

"Dear Mrs. Post: How, on a plain mailing post card could we invite many, many friends to come to Mass and then in the afternoon to an 'at home' at our house, the occasion being our silver wedding anniversary.

"Will you please suggest some wording—as little to write as possible."

Answer:

Our 25th Anniversary
Mass 9 A.M. St. Mary's Church
At Home 2 to 5 o'clock
John and Mary Jones

"Dear Mrs. Post: I received a wedding announcement in today's mail in which was enclosed an at home card. I am not familiar with such a card and would like to know what it means, and what I am expected to do. Am I supposed to go to see the bride?"

Answer: The at home card tells you where the young couple will live when they return from their wedding trip. You should call on the bride when she gets back.



Kathryn Elsie Ernst became the bride of Mark Lee Beltz on Saturday afternoon. She is the daughter of Mr. and Mrs. Stephen Ernst of Scott Lake road. Her husband's parents are Mr. and Mrs. John Beltz of Cottage street.

MR. and MRS. MARK LEE BELTZ

Kathryn Ernst Married in Rose Garden Service

In a rose garden ceremony at 3 o'clock Saturday afternoon, nuptial vows were exchanged by Kathryn Elsie Ernst and Mark Lee Beltz, whose parents are Mr. and Mrs. Stephan Ernst of Scott Lake road and Mr. and Mrs. John Beltz of Cottage street.

* * *

The wedding was held at the Scott Lake road residence of the bride's godmother, Mrs. George Bader, with the Rev. Easton Hazard of Wilson Avenue Methodist Church officiating.

The bride's gown was of Chantilly-type lace and pleated nylon tulle, with a large taffeta bow complementing the long torso. A matching lace headpiece secured her veil of French illusion. She carried a crescent bouquet of pink roses.

Matron of honor for her sister-in-law was Mrs. Stephan Ernst Jr. Frieda Ernst, her sister, Gayle Brown and Joanne Doyle were bridesmaids. The attendants' dresses were fashioned on princess lines with empire waistlines and trimmed with French velvet bows.

YELLOW AND BLUE

That of the matron of honor was yellow taffeta, while the bridesmaids wore cotillion blue.

* * *

Robert Beltz, the bridegroom's brother, was his best man, with Stephan Ernst Jr. and George Beltz, brothers of the couple, as ushers. Gerald Reynolds also ushered.

A dinner at the Bader home was followed by an evening reception at the Amvets Hall on Oakland avenue. There the bride's mother greeted guests wearing navy blue marquisette with white accessories. White accessories accented the pink and white polka dot dress selected by the bridegroom's mother.

When the couple left for a motor trip through the South, the bride was wearing a black cotton suit with polka dot trim, and black and white accessories.

Homemade Rye Bread Is Delicious

Round Lake Cook Bakes Own Bread Every Week

By JANET ODELL
Pontiac Press Food Editor

She hates to cook, but she makes all her own bread! Mrs. Lee R. Lamphere does enjoy making rounded, sweet-smelling loaves for her family. They're so spoiled that they don't want any other kind of bread. We think you'll like this rye bread recipe.

Mrs. Lamphere lives on Round Lake. She's very fond of working with her lawn and her flower garden, although keeping them nice is hard with a small son and a dog to run over them. She says she's not socially minded, would rather be at home. Sewing and keeping house keep her quite contented.

RYE BREAD
By Mrs. Lee R. Lamphere

1 cup scalded milk
2 tablespoons shortening
1 tablespoon salt
2 tablespoons dark molasses
½ cup cold water
1 cake compressed yeast
¼ cup lukewarm water
4½ cups sifted all-purpose flour
1½ cups unsifted rye flour
1 egg white, blended with 1 tablespoon cold water

Combine scalded milk, shortening, salt and molasses. Add cold water. Soften yeast in lukewarm water and add. Blend in all-purpose flour, then add rye flour. Knead dough on a floured board until it is smooth and has a fine grain. This is very important and takes from 7-10 minutes. Place in a greased bowl. Cover and let rise in a warm place until it is double in bulk. Punch down, turn over and let rise another half hour.

Turn out on a floured board, divide into 2 parts and cover closely. Let stand 15 minutes. Form into loaves and place on greased cookie sheet or in greased bread pans. Cover and let rise until double, about 1 hour. Brush with egg-white mixture. Cut through the top of the loaves diagonally three times. Bake about 45 minutes in a 375 degree oven. Makes two loaves.

Pontiac Zonta Club Meets

Mrs. S. B. Wattles shared the experiences of her recent European trip with the General Motors Girls' Club when she addressed the Zonta Club as guest speaker.

* * *

Mrs. Russell Evans opened her Lake Angelus home to the group for a dinner and business meeting.

Starting with her flight to Europe and from there by chartered buses, Mrs. Wattles told the group of her visits to such historic spots as London's fishing ports, the bulb-growing areas of Holland and the art galleries of Belgium.

A high point of her stop in Germany came when she visited Jutta Forwerk, the German girl who came to Pontiac as an interchange student under the sponsorship of the Zonta Club. Other points of interest included stops at Paris, and Switzerland.

In other business at the recent meeting the group voted to sponsor a theater party and will attend a September performance of "Sabrina Fair" at the Will-O-Way Playhouse.

Annual reports showed that the club has given a nursing scholarship, equipment for the Pontiac Day Nursery, furnishings for the YWCA, a contribution to Leader Dogs for the Blind in Rochester and to the endowment fund of the city auditorium.

Presiding over the business meeting was Mrs. Fotis Takis, new president.

Buffet Supper Honors Faculty

Mrs. Martin Parker opened her home on Woodland avenue recently for a buffet supper honoring the principal and teachers of Daniel Whitfield School.

The supper was given by the executive board of the PTA. Mrs. Parker is president of the school PTA.

Arrangements for the affair were made by Mrs. Max Kerns, Mrs. Fred Weist, Mrs. Steward Houghton, Mrs Arnold Paulsen and Mrs. Charles Coppersmith.

Also making plans were Mrs. Willard McRea, Mrs. Arthur MacFadyen and Mrs. Richard Scribner.

Mrs Parker presented a gift to Mrs. Richard Spark who is retiring as president after serving two years.

Cohostesses Give Shower for Helen Cate

Helen Cate, bride-elect of Richard L. Corl, was honored at a prenuptial shower given by Mrs. A. J. Cadieux and Mrs. Fred W. Brede at the Cadieux home on Berkley road.

* * *

Mr. and Mrs. Howard L. Cate of West Huron street are Helen's parents and Richard is the son of Mr. and Mrs. Clinden Corl of Elwell. The couple will be married June 25.

Guests at the recent shower were Mrs. Cate, Gretchen Pearson, Mrs. Neil Ricketts, Jean Ford of Ypsilanti, Mrs. Charles A. Sanft, Mrs. O. M. Brede of Los Altos, Calif., Cora Burke, Dorothy Cadieux and Mrs. Max Clymer.

Others were Mrs. James Tompkins of Ypsilanti, Mrs. Bruce C. Brede, Mrs. Leonora O'Beay, Mrs. Frederic W. Brede Jr., Mrs. Robert Farms, Mrs. E. V. Martin and Mrs. William Martyn.

* * *

Still other guests were Mrs. Guy Williamson, Maxine Hartl, Mrs. Clare DeLauder, Mrs James McGuire, Jane Ellen McGuire, Mrs. Dorothy Shufelt and Mrs. Marie Branahl.

Bride-Elect Feted at Club

Winding up pre-nuptial parties before her marriage on Saturday to James J. Kothe, Jeannie Simpson was honored at a miscellaneous shower given at the Lake Orion Women's Club. Cohostesses for the affair were Mrs. Alfred T. Delpier and Mrs. Gordon E. Mills.

* * *

Jeannie, the daughter of Mrs. Henry M. Simpson of Gladstone place and the late Mr. Simpson, will be wed at St. Michael Church. The prospective bridegroom is the son of the Henry Kothes of Birmingham.

Those invited to the final shower given for the honoree included both mothers of the couple, Mrs. Harold S. Jacobsen, Mrs. C. Ray Taylor, Mrs. Carroll J. Kirkpatrick, Mrs. Carrie Jacobsen, Mrs. Clarence Ashley, Virginia Mallett and Mrs. Gertrude Barnowsky.

Mrs. James Hoag, Mrs. Harold S. Jacobsen Jr., Mrs. Alice Barnes, Mrs. James Rose, Mrs. Margaret Barnowsky, Mrs. Gerald Mielke, Mrs. Betty Coutts, Mrs. James Madden, Mrs. Roland Lariviere, Mrs. Marie Wright and Mrs. Gerald A. Simpson were others.

* * *

Still others were Mrs. Jack Pote, Julie Walenski, Mrs. Richard Zumbrunnen, Mrs. Lorna Landler, Mrs. Rene Lariviere, Mrs. James T. Bego and Mrs. Gilbert Tallman.

Flora Shelly Group Conducts Meeting

Laura, Mary and Ida Cobb were hostesses to the Flora Shelly Group of First Presbyterian Church at their summer home on Union Lake.

Assisting the hostesses at the recent gathering were Leola Jacques and Harriet Holly.

Mrs Martha Reaves gave the Bible study on the book of Hebrews.

Group Entertained by Mrs. Brinker

Mrs. Elmer Brinker opened her home on Omar street Sunday afternoon to members of Royal Chiefs Three of the Odd Fellows and the auxiliary.

Celebrating their birthdays at the party were Mrs. Walter Goodrich, Elmer Brinker, Raymond Kline, Howard Smith and Norman Harneck.



by Anne Adams

What to slip into first thing in the morning? The SNAPPY-WRAP, of course! It's a wonder—a dress by itself, cover-up apron over a dress; a cool sunner for all day long! Very, very easy to sew — just look at the diagram. Use this pattern again and again!

Pattern 4504: Misses' Size 12, 14, 16, 18, 20. Size 16 requires 3¾ yards 35-inch fabric.

This pattern easy to use, simple to sew, is tested for fit. Has complete illustrated instructions.

Send thirty-five cents in coins for this pattern — add 5 cents for each pattern for 1st-class mailing. Send to ANNE ADAMS, care of Pontiac Press, Pattern Dept., 243 West 17th St., New York 11, N. Y. Print plainly name, address with zone, size and style number.

Coming Events

Anna Gordon Unit, WCTU, will meet at 130 p.m. Thursday with Mrs. Frank Clemens, 90 N. Marshall St. Flower mission and silver tea.

Dora Dee Card Club of the Maccabees meets at 7:30 tonight at the home of Mr and Mrs. Roy Terry, 608 Corwin Ct.

Queen Mary Section, Needlework Guild will meet Thursday at 1 p.m. with Mrs. Frank Snover, 20 Belmont St.

Blue Star Mothers Chapter 4 will meet this evening at 8 p.m. in YMCA.

Guild Eight, All Saints Episcopal Church will hold cooperative supper in the primary room, Wednesday at 6 p.m.

Corinne Sisterhood 184, Dames of Malta, will meet at 82 Perkins St. for meeting and initiation of new members, Wednesday at 7:30 p.m.

Group 3, OES will meet with Mrs. Ernest Tayler, 47 Delaware Dr., Wednesday at 12:30 for cooperative dinner.

Sunset Club will meet Thursday at 1 p.m. in Wilson School.

Zone Eight, past Presidents' Club MOMS of America will meet Thursday at 7:30 p.m. at Auburn Heights Fire Hall.

Group 4, OES will meet with Mrs. William Hooper, 4001 Cooley Lake Rd., Thursday at noon for picnic lunch.

As replacement for the eternal pearl choker, try the new pastel pearls. Or gain a flash of color in a twist of turquoise-and-white or turquoise-and-gilt.

Private Party and Luncheon Rooms
WALDRON COFFEE SHOP
Downtown Location For Your Convenience
HOTEL
36 E. Pike St.

Individual Attention to PERMANENTS on Long Hair Styles!
FINGER WAVES Our Specialty
Open Evenings
Goldy's
PERMANENT WAVE SHOP
122 School St. FE 2-8039

SUMMER TERM
Monday, June 20
Day, Half-Day Evening
GREGG SHORTHAND
STENOTYPE
STENOGRAPH
HIGHER ACCOUNTING
BUSINESS ADMINISTRATION
EXECUTIVE SECRETARIAL
BOOKKEEPING
TYPEWRITING
DICTAPHONE
COMPTOMETER
CALCULATOR
Call, Phone or Write for Details
THE BUSINESS INSTITUTE
7 W. Lawrence Street
Pontiac — FE 2-3551
Veteran Approved

MEMO: TO THE JUNE BRIDE
Our Virginia Farrel advanced hair stylists will create a hair style JUST FOR YOU.
Permanents $7.50 & up
Hair Styling Extra
Featuring "Beautaire" Dryers for Cool Comfort
• Complete Beauty Service •
ROWENA'S
DOWNTOWN BEAUTY SHOP
82½ N. Saginaw
Over Neumode's
FE 2-9382
NORTH SIDE BEAUTY SHOP
1216 Baldwin
Corner Columbia
FE 5-3735

MARY KING SALON
ORA OBRECHT
ELSIE DRELLICK
Specializing in Hair Styling and Permanents
Complete Beauty Service
152 N. Perry FE 2-3053

Elliott's
Plant and Showroom
5390-5400 Dixie Hwy.
Waterford, Mich.
OR 3-1225
WE UPHOLSTER WITH NEW FOAM RUBBER
Now is the time to have your furniture reupholstered . . . and when you do — have it modernized with foam rubber cushions that will give an added touch of luxury.
Open Evenings by Appointment!

Extra Care, Longer Wear
COLD FUR STORAGE
Take 2 Minutes Now to bring your Furs to Our Cold Fur Vaults. It may add years of life to your Furs . . . No Worry Against
MOTHS—HEAT—FIRE
7-DAY SPECIAL!
Your Old Fur Coat
Can be transformed into a New 1955 Style
CAPE or STOLE
For Only $24.50 NO TAX
Cleaning, Glazing, Lining Included
Kushner & Son
FE 2-1310 22 E. Pike FE 2-1310

Breakfasts—Luncheons
Meet Your Friends in the
RIKER FOUNTAIN
Riker Bldg. Lobby

"Your Health Is Our Business"
You will feel SO much better after you see us!
Swedish Massage
Vapor & Steam Cabinets
VEE & DEE Masseurs
124 W. Huron
FE 5-5211
Parking Space Available

FOR GRADUATION
GIVE A RUGGED ROYAL PORTABLE
The Typewriter of a Lifetime — for a Lifetime!
Personal Invest in your Children's future today. Help them get higher marks with this most wanted Portable Typewriter. Featuring "Magic" Margin, Office Typewriter keyboard. Plus new Rugged Fiberglas Case.
No Down Payment
18 Months to Pay
HURRY! HURRY! See it at
Distributors for Royal Typewriter and Victor Adding Machines
TISDALE OFFICE MACHINES
Across from the Pontiac General Hospital
460 W. Huron FE 5-1111

If it's fine...it's Bridal Wreath
Because you have exquisite taste, you'll love the classic simplicity of BRIDAL WREATH. Featuring a gleaming platinum band delicately etched in a lily-of-the-valley design on a soft pastel border. BRIDAL WREATH is finest translucent china, with a luxurious platinum finish.
Available in coupe or standard shape with color borders in Grey, Sage Green, Teal Green, Cocoa, Blue and Pink.
$20.00 a five-piece place setting.
Complete open selection of versatile serving pieces.
See BRIDAL WREATH and other beautiful Flintridge patterns at your Flintridge headquarters . . .
Flintridge China
PAY MONTHLY ON EASY BUDGET TERMS
Connolly's JEWELERS
16 W. Huron Street
REGISTERED JEWELERS — AMERICAN GEM SOCIETY

'Gibson Girl' Movie Relives Past

HOLLYWOOD (UP)—On a rich, elegant movie set actress Joan Collins is portraying the fabulous Evelyn Nesbit Thaw, the "Gibson Girl" of the gay '90s over whose love millionaire Harry K. Thaw shot playboy Stanford White.

Twenty miles across town from the movie fantasy at 20th Century-Fox, the real Evelyn sat quietly in her simple art studio today.

* * *

Forty-nine years ago next week—June 25, 1906—Evelyn's husband killed White in a fit of jealousy at the Madison Square Garden Supper Club, and the beautiful showgirl became a national figure.

Mrs. Thaw, now 70, moved here six years ago from New York to teach sculpting.

Instead of diamonds and velvet, she usually wears an artist's smock. In her small studio, on the edge of bustling downtown Los Angeles, are several statues of female nudes she has sculpted.

The only signs of her glittering past hang in the bedroom—drawings of her by famed Charles Dana Gibson, when she was 16 and the toast of Broadway in "Flora Dora" and "The Wild Rose."

But friendly, frank Evelyn has no yearning for her past glory.

MISCAST IN LIFE

"I wish I'd never gone into show business," she said. "I never belonged in it. I was miscast in life. I really belonged in the art world. I could risen to heights as a sculptress.

"Most of my life I've been dressed in fancy clothes like a horse. I like to wear just a thing and sandals now. I lived in highly decorated homes. I'm surfeited with that."

* * *

Evelyn at 14 became an artist's model in Philadelphia, a shocking profession then. At 16 she was a Broadway beauty and the object of rivalry between Thaw and White who was not hampered by having a wife at home.

White entertained beautiful Evelyn in lavish style. In his upstairs private room at one club was a red velvet swing. His lady love would ride, "higher and higher, until White pulled a string and my feet would crash through a huge, paper parasol."

Fox titled the movie of her life, "The Girl in the Red Velvet Swing."

TWO YEARS OF TRIAL

Evelyn married Thaw in 1905. After the shooting, she suffered two years of trials. Thaw, now dead, was sentenced to a mental hospital. Evelyn launched a nightclub career to support their son, now a jet pilot in Los Angeles.

Evelyn Nesbit has kept the beauty that brought her both fame and tragedy. She still wears her long, graying hair in that gay '90s pompadour. Her eyes are beautiful and there's scarcely a wrinkle on her face and neck.

"They had to change the movie script because of censors," she laughed.

"One thing I told them. They had Stanford serving potato salad at a party. Why, he never served anything but partridge and quail. Oh, my dear, the way we ate in those days."



HE CAN'T EVEN SHIFT FOR HIMSELF — Michael Bird swears he's not guilty of any traffic violation. The two-and-a-half-month-old boy, who lives with his parents in Salt Lake City, Utah, got a letter charging him with juvenile delinquency arising from a driving citation. The letter warned his mother, Mrs. James M. Bird, shown above, that if she didn't bring Michael into court within two weeks he would get 30 days—which is almost half his age.

Ike Will Lead Evacuation of Capital in Test Alert

By DOUGLASS B. CORNELL

WASHINGTON (UP) — President Eisenhower goes back to war on a simulated basis Wednesday to lead 15,000 top-bracket government officials and employes in an unprecedented partial evacuation of the national capital.

With two hours warning at best, atom or hydrogen weapons supposedly will blast Washington and 48 other selected target cities in the nation, along with six more in Alaska, Hawaii, Puerto Rico and the Canal Zone.

Sirens shortly after noon, Eastern Daylight Time, Wednesday will signal the start of Operation Alert 1955, to test government action as well as civil defense plans around the nation.

* * *

Eisenhower, the Cabinet, military chiefs and other key leaders will scramble into cars, planes and buses and head for secret retreats to start running the government on a war crisis basis. Secretary of Defense Wilson will use a helicopter.

Then, for three days, the carefully picked core of essential people from 31 federal departments and agencies will operate from secret relocation sites spread out as far as 300 miles northwest, west and southwest of Washington. They will handle some of the normal routine of government. But mainly they will take on the burden of solving the vast maze of problems that would descend on them in the first 30 days of a nuclear war.

* * *

Some of the evacuated workers will live in hotels, motels and boarding houses for the three-day test. But 600 will occupy floorless tents without plumbing.

Congress and the courts aren't taking part. All 227,000 Washington employes of the executive branch of government, however, will evacuate their offices on a token basis.

New York, Chicago, Los Angeles and points in between will be "bombed." Cities that produce planes, munitions, cars, chemicals, power, electronics equipment, steel, aluminum, ships, machine tools and other important war goods are on the target list.

Airline Worker Has 30 Years Service

SAN FRANCISCO (UP)—United Air Lines today will honor Charles T. Wrightson, reported to be the nation's oldest airline employe in years of service.

He will be given a 30-year diamond set service pin—the only one in existence — by UAL President W. A. Patterson.

Wrightson, UAL ground service manager at Fresno, started with the old Varney Air Lines which flew from Pasco, Wash., to Elko, Nev., and later was incorporated into UAL.

Widow Pistol-Whipped in Grocery Robbery

SAN FRANCISCO (UP)—Two disguised gunmen pistol-whipped Mrs. Anne Emmett, 69-year-old widow, and robbed her of $800 last night at her tiny neighborhood grocery store in the Mission district.

Mrs. Emmett fought so hard that she pulled the false nose off one robber. She said they hit her with a revolver and threatened to kill her when she refused to give them her money.

She was treated for lacerations of the head and hands.

Michigan Solon Waylaid by Holdup Men in Capital

WASHINGTON (AP) — Rep. Don Hayworth (D-Mich) reported he was waylaid last night by three masked holdup men in a park bordering the Capitol. Police said the bandits got nothing since Hayworth was carrying no money. Hayworth, 57, told police the armed leader of the gang ordered him, "Get down on the grass or I'll blow your brains out." Hayworth said he complied.

Before 1930, the United States produced more raw materials than it consumed in most years, but since that time the nation has imported more of such materials than it has exported.

Tradiiton has it that red barns became an American institution when some farmers painted their barns red, their houses white and with blue skies, established a patriotic symbol.

IT'S EXPENSIVE TO ISSUE MILLIONS OF NEW POLICIES EVERY YEAR!



STATE FARM Pioneered the "CONTINUOUS AUTO POLICY" To reduce your insurance costs!

This way, "handling" costs are cut to a bare minimum. The hundreds of thousands of dollars saved yearly are passed on to the policyholders in the form of low cost insurance.

It pays to know your STATE FARM Agent



JAMES SCHELL

Harvey Perry, FE 2-0201
James Schell, FE 4-9546
Frank Aherns, FE 4-9546
Earl Dayis, FE 4-9546
Howard C. Bratt, FE 4-6921
Robert Gaff Jr., OR 3-2778
Vern Hartman, FE 4-9546
Leo G. Huffman, FE 2-0201
Lester Oles, FE 2-0396

STORM SASH ALUMINUM



For All Type Windows
10 Self-Storing Windows
Heavy Extruded
2 Combination Doors
Complete
Reg. $318.00
NOW $189.00
FHA TERMS
FE 4-6089
9 A. M. to 9 P. M.



Thrifty DRUG STORES
448 N. Saginaw St.
Near Sears
West Huron at Telegraph
DOUBLE HOLDENS TRADING STAMPS WEDNESDAY
Thrifty PHARMACISTS Charge LESS for Filling
PRESCRIPTIONS

PHILCO Refrigerator
Trade-in SALE



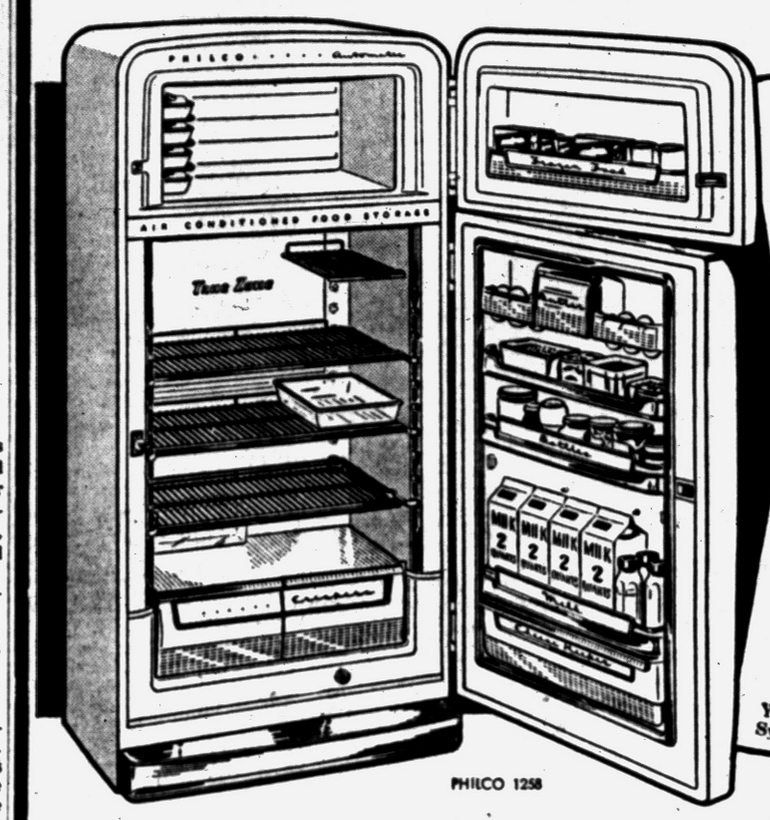

$130 Trade-in Allowance for your old refrigerator
Here's the chance of a lifetime to own the world's finest refrigerator at a huge saving. Trade in your old refrigerator now.

PLUS a special offer this week only



FREE $35.00 PHILCO RADIO with Built-In Kitchen Timer
Yours with purchase of any Philco Twin System Refrigerator. Limited supply!



REVOLUTIONIZES 2-DOOR DESIGN
At last, a 2-door refrigerator that's really easy to see into and reach into. Freezer door is recessed and completely out of your way.

World's First Air Conditioned Refrigerator

Here's the new kind of refrigerator that's Air Conditioned to keep your foods fresher. And it's yours on this sensational double-barreled offer for a limited time only. Trade in your old refrigerator now . . . not for an out-of-date 1954 model, but for a brand new 1955 Philco, America's finest refrigerator. Note these exclusive features:

Now as low as $3.18 PHILCO 1258 A WEEK

NO MONEY DOWN!

FREE PARKING in Our Lot Behind Store
Next to Roosevelt Hotel

WKC 108 NORTH SAGINAW
Phone FEderal 3-7114

Be sure to watch the E & B PARTY SHOWS
every Saturday night, 11:00 to 11:30
WWJ-TV Channel 4
—also—
LIFE WITH ELIZABETH
every Wednesday night, 9:30 to 10:00
WNEM-TV Channel 5

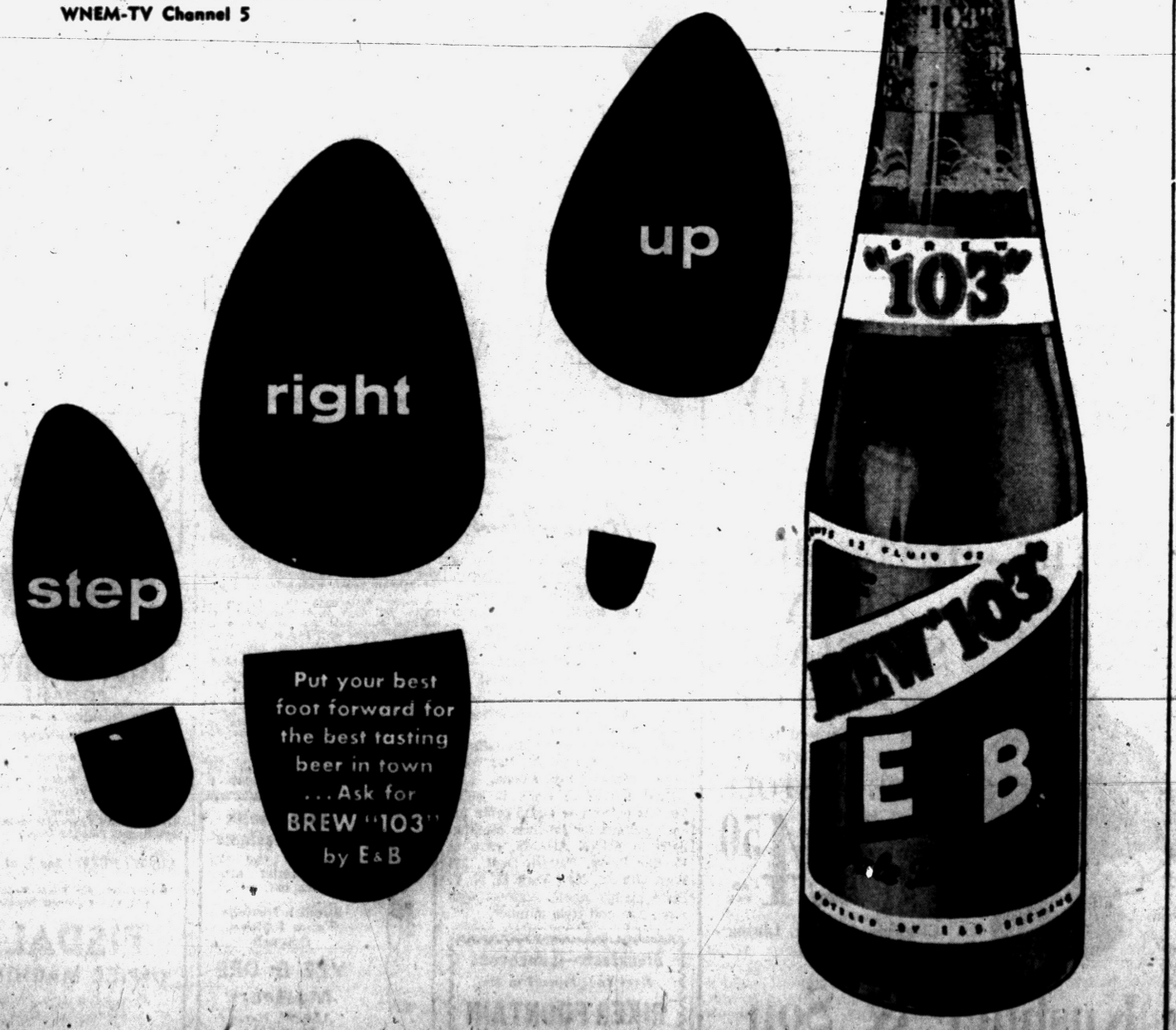

Going on Vacation?—Let the Press Follow — Call FE 2-8181

THE PONTIAC PRESS

"Death Has Three Lives" Read This New Serial Daily

TUESDAY, JUNE 14, 1955 PONTIAC, MICHIGAN SEVENTEEN

Here's How Ford, GM Contracts Compare

DETROIT (AP)—Here is a comparison of major provisions in the CIO United Auto Workers' contracts with Ford Motor Co. and General Motors Corp.:

Contract Duration

Both contracts are for three years. The Ford contract expires May 31, 1958. The GM pact ends May 29, 1958.

Supplemental Pay

Both Ford and GM contracts provide cash benefits up to $25 a week for laid off workers for a maximum of 26 weeks in any year. The money will supplement state unemployment payments to give laid off workers 65 per cent of their weekly take-home pay for the first four weeks, and 60 per cent for 22 weeks.

Annual Improvement Factor

Under both contracts the annual improvement factor will be increased to 2½ per cent of a worker's base pay, or 6 cents an hour, whichever is higher, for the next three years.

Cost-of-Living Allowances

Under both contracts the cost-of-living allowance goes up or down one cent an hour every time the cost-of-living index (based on the government's Bureau of Labor Statistics consumer price index) increases or decreases half a point. The current allowance is six cents an hour.

Wage Increase for Skilled Workers

The GM contract provides an increase of eight cents an hour for all skilled trades employes. The Ford contract provides a five to 10 cent hourly increase for skilled workers.

Overtime and Premium Pay

The GM contract boosts premium pay for midnight shift workers from the current 7½ per cent of base pay to 10 per cent of base pay. Premium pay for Ford midnight shift workers remains at 7½ per cent.

The GM contract provides time and a half for Saturday work. The Ford contract provides time and a half for Saturday work only if the Saturday is the sixth day in an employes' work week.

Both contracts provide triple time for holiday work. Both contracts give workers a new paid holiday, consisting of a half day on Christmas Eve and a half day on New Year's Eve.

Union Shop

The General Motors contract provides for a full union shop instead of a modified union shop. The full union shop already is in effect at Ford.

Pensions

Both contracts provide identical increases of from $1.75 a month per year of service to $2.25 in company-paid pensions for eligible employes who have retired or who will retire.

Under both contracts employes who are totally and permanently disabled and who have 15 years of service will receive monthly pension benefits of $4.50 a month per year of service.

Under the new contracts, workers 40 years old or older with 10 years or more of service can retire at or after age 40 and receive payments based on the rate of $2.25 a month per year of service when they reach 65 years of age.

Group Insurance

General Motors will increase group life insurance coverage to amounts ranging from a minimum of $3,500 to a maximum of $7,500. Ford will increase its coverage to amounts ranging from $3,200 to $6,400.

Medical Benefits

The Ford contract alone includes the employe's wife and dependent children for in-hospital medical benefits. Both contracts provide for companies to share in the cost of hospital and surgical insurance plans.

Vacations

Both contracts increase vacations from two to 2½ weeks for 10-15 year employes.

Local Wage Adjustments

The GM pact established a 2-cent-an-hour fund to adjust wage inequities on local levels.

The Ford contract provided for such adjustments only in four plants.

Three Rulings Handed Down

City Parking Lot Taxes Among Issues Decided Upon by State

LANSING (AP) — An attorney general's opinion held today that municipal parking facilities are subject to property taxes if parts of them are leased for other purposes and if parking fees are charged.

The opinion was requested by Sen. Charles S. Blondy (D-Detroit).

Another opinion held that the state cannot enforce a law requiring garbage to be cooked before it is fed to swine at Ft. Custer.

The opinion, requested by the State Department of Agriculture, said the state could not enforce the law on federal property.

A third opinion told Ottawa County that the only way it can employ independent appraisers to determine the true cash value of real estate would be to ask the Legislature to change existing law.

OUTSIDE APPRAISALS

The opinion, requested by Pros. Atty. James W. Bussard, said the State Supreme Court has held that county boards of supervisors could not hire outside appraisers.

Bussard said he was asked by his county board what method could be used to accomplish the same purpose, but the attorney general's opinion said a county could not do by subterfuge what it was forbidden to do directly.

Frank Gannett Improves After Injury to Vertebra

ROCHESTER, N. Y. (AP) — Publisher Frank Gannett, 78, hospitalized since he suffered a broken vertebra in a fall April 25, today was reported sufficiently improved to leave his bed twice daily.

A Gannett Co. bulletin said he was able to walk a bit about his room, but that he could not return to his home "for at least two weeks."

Gannett, president of Gannett Newspapers, suffered "a slight cerebral hemorrhage" after his fall, doctors said.



NO, YOU DON'T—"Spike" is only two months old, but he's sure got a grip on things—1-year-old Tommy Warrick of Columbia Mo., can's go too far wrong with ideas of straying from home. Spike is part collie and part Labrador retriever. Tommy is the son of Dr. and Mrs. J. R. Warrick of Columbia.

United Press Photo

13 Details Outlined

General Motors Contract Very Similar to One Negotiated at Ford Motor Co.

DETROIT (INS) — The General Motors contract negotiated today is similar to the United Auto Workers' pact with the Ford Motor Company and strengthens the pattern for a modified guaranteed wage in the auto industry.

The three-year contract, in addition to a jobless pay plan, contained wage, pension, insurance, holiday and vacation gains for workers. Its terms included:

1. Continuation of the cost of living formula with the annual improvement factor increased from five to six cents per hour or 2½ percent, whichever is higher.

2. Establishment of a fund of as much as two cents per hour on a total hourly payroll of employes to eliminate local wage rate inequities.

3. An increase of eight cents an hour in wages for all skilled trades employes, in addition to basic increases.

4. A 28 per cent increase in the pension plan, upping the maximum to $250 a month.

5. An increase of $500 for each employe in group life insurance coverage.

MEDICAL PLAN

6. An improved medical expense insurance program.

7. An increase in overnight differential from 7½ to 10 per cent.

8. Time-and-a-half pay for hours worked on Saturday as such.

9. Triple time for holiday work.

10. Additional holiday pay — half day each for Christmas Eve and New Year's Eve.

11. An increase from two to 2½ weeks of vacation for employes with 10 to 15 years service.

12. Establishment of a union shop instead of the heretofore modified union shop.

13 A supplemental unemployment plan guaranteeing from 60 to 65 per cent of the employes take home pay for as long as 26 weeks. Effective June 1, 1955, General Motors will contribute five cents per hour worked to a $150 million trust fund from which weekly benefits supplementing state unemployment benefits will be paid.

Payment of benefits will begin June 1, 1956, provided required governmental approval is obtained.

The amount and duration of the supplemental benefits will depend on the total amount in the fund, the employe's seniority and pay rate, his dependents, the amount of the state benefits, and the number of weeks he works after the plan is in effect.

Old Dem Feud Blazes in Texas

Chairman Butler Starts 6-Day 'Peace Tour' to Calm Party Members

DALLAS, Tex. (AP)—Texas' old Democratic party feud blazed high wide and angry today as Democratic National Chairman Paul M. Butler started his six-day Texas "peace tour."

Butler tried to calm the snarling party members last night soon after arrival from Portland, Ore. He said he would meet Gov. Allan Shivers "or any other state officials" in any of the Texas cities on his tour.

* * *

Earlier, Shivers said Butler's rejection of a luncheon invitation for Austin June 20 was "regrettable for the future of the Democratic party."

Shivers in 1952 led the party machinery in Texas—with its votes—into the Dwight D. Eisenhower camp. Texas went Republican for the second time since the Civil War. And Texas Democrats have been divided sharply since.

* * *

Shivers last night accused the Texas Democratic Advisory Council, sponsoring Butler's trip, of trying to keep the national chairman from hearing both sides of the party fuss. Shivers, State Democratic Chairman George Sandlin and Mrs. Hilda Weinert, Texas' national committeewoman, already had said they would attend none of the Butler meetings.

* * *

Butler said at a press conference he already had talked twice with Shivers concerning the party split, once at the Democratic governor's conference in Washington and the next day at a breakfast honoring Speaker Sam Rayburn (D-Tex). Of the June 20 luncheon he said, "It was impossible for me to accept" due to a two-week-old schedule.

* * *

Mrs. Weinert said she was staying away from the meetings because of the way Chairman James Sewell of the advisory council had handled invitations. It was she whom Speaker Rayburn had asked to help Sewell with the Butler tour. Sewell apologized after Mrs. Weinert called him "ungallant and rude" and Butler said he intended to see her while in Texas. "She's an old friend," he said.

* * *

To Sandlin's statement that the trip was sponsored by the "anti-Shivers Democratic advisory council." Butler said he didn't think that the council was "anti-Shivers" and that he would have come to Texas at the invitation of Sandlin and the pro-Shivers State Democratic Executive Committee had they invited him.

1st Red China Auto Plant Turns Out Spare Parts

HONG KONG (AP)— The official New China News Agency reported today Red China's first automobile factory at Changchun had turned out its first batch of automobile spare parts.

They were rear bumpers, front axles, steering whels and "rotating axles."

"A total of 34 factories all over China are coordinating their efforts to supply the automobile factory with necessary machines and equipment for producing automobiles," the Communist agency said.

History Cast in Rubber – Then Lost

Bandits in the wastelands of southern Arabia may be wearing as boot patches fragments of priceless records collected by an American exploratory expedition. Rubber latex squeezings of inscriptions were taken from newly discovered ruins. They were abandoned when representatives of the "American Foundation for the Study of Man" fled for their lives. Wendell Philips, leader of the expedition, recently revealed the details in his book, "Qataban and Sheba." Liquid rubber from Akron, Ohio, was spread on the inscriptions, backed up with cheesecloth. When hardened, it contained every detail of the lettering.



Ignorant government guards and supervisors saw the excitement of the scientists as they pulled the latex squeezes from temple inscriptions. They thought they were more valuable than gold. The situation grew so tense scientists had to leave.



This rubber copy mentions the purchase and dedication of the house on which it stood. Misled on value, the king of Yemen demanded duplicates of all squeezes. Later ordered all work halted.



Philips, here, holds statue fragment. He decided on run for their lives leaving $200,000 of equipment behind. They barely made it.

Park Activities in High Gear

Summer activities are swinging into high gear in the parks operated by the Huron-Clinton Metropolitan Authority.

Kensington Metropolitan Park near Milford now has ultra-modern bathhouse and food bar buildings at both its Kent Lake Beaches, picnic areas have been improved and enlarged, and a new free launching ramp and docking space is in use.

Only 20 miles from Pontiac, Kensington covers 4,500 rolling, wooded acres, with 1,200-acre Kent Lake as the focal point of activity.

Two park naturalists are available to conduct organized groups on nature hikes when arrangements are made in advance with the H-C-M-A Detroit office, 1750 Guardian Building, Detroit. Guides to the park's labeled nature trails, a park map, a large map of all parks in the 5-county area served by the Authority, and Huron River canoeing guides are all available free on request.

Kensington is staging its second annual fishing contest, starting Saturday. Twenty-four trophies will be given to adults and youngsters for largemouth and smallmouth bass, panfish and northern pike.

The Martindale and Maple Maple Beach bathhouses on Kent Lake are open daily.

Closest Huron-Clinton installation to Pontiac is Marshbank Metropolitan Park, 110 acres fronting on Cass and Orchard Lakes. Picnic grounds are well-equipped and there are swings and slides.

The approach road has been paved cooperatively by the Huron-Clinton Authority and the Oakland County Road Commission and the entrance has been re-landscaped.

More distant but worth the trip is Metropolitan Beach, the world's largest freshwater beach, on Lake St. Clair just south and east of Mt. Clemens. The 55-acre sand beach stretches more than a mile along Lake St. Clair. Inland are a wide variety of recreation facilities.

New this year are an 18-hole golf course covering 15 acres, a 14-target archery range and a terrazzo-floored roller rink with space for 1,500 skaters at one time.

The 6,000-locker bathhouse and the golf course are open now. Golf hours are 9 a.m. to 8 p.m. Tournaments and clinics are planned.

The roller rink includes 17,000 square feet for one-direction skating and an inner rink has 6,500 square feet for fancy skating.

The park will begin full-scale operation, including the free, supervised kindergarten area, shuffleboard, daily water ski shows and other activities Saturday, when a summer festival will be held.

A beauty queen, Miss Metropolitan Beach, will be crowned at that time.

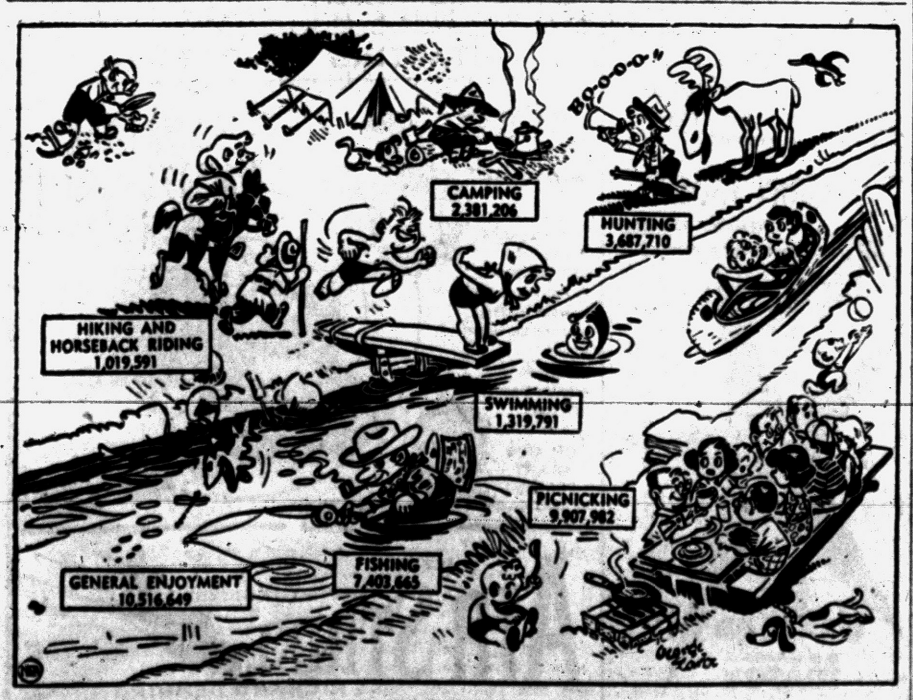

IT'S OUTING TIME And the Agriculture Department's Forest Service this year is expecting a record crop of guests in its 151 national forests. More than 40 million persons used the forests as recreation areas in 1954, more than double the pre-war high set in 1941. Sketch shows a breakdown of 1954 forest visits by purpose. Separate figures for canoeing, scientific study and wilderness travel are not available. The parks, which cover more than 180 million acres in Alaska and the United States, are free, except for specially equipped areas. Guests are asked only to leave places as they would like to find them—trash taken care of and equipment in good condition.

Hillary to Lead Group on Antarctic Expedition

AUCKLAND, New Zealand (AP) — Sir Edmund Hillary, co-conqueror of Mt. Everest, will lead the expedition New Zealand is sending to the antarctic next year.

Informed sources said today Hillary cabled his acceptance to C. M. Bowden, chairman of the Ross Sea Committee organizing the expedition.

Call of the Wild

Over 4 Million U.S. Kids Going to Camp

By UNITED PRESS

The water's fine for swimming. The fish are biting, and the mountain laurel is in fullest bloom. It's camping season, and about 4,500,000 camp-bound American kids are straining at the leash.

* * *

This week and next they'll be kissing mom and pop goodby in railroad and bus stations and on front doorsteps in every U.S. city. More than 13,000 resident and day camps, a figure that is rising faster than camping associations can keep track of it, are waiting to welcome them.

About 250,000 will go from New York City. Chicago will disgorge more than 60,000 into 315 camps in Wisconsin, Michigan, Indiana, Minnesota and northern Illinois. The mountains of California and the Pacific Northwest will absorb hundreds of thousands from West Coast cities.

Young Davy Crocketts from well-to-do families will go to the gold coast of the juvenile world—camps where the fee runs as high as $800 to $1,000 for an eight-week season. Waifs from the slums will be scooped off their asphalt playgrounds and sent to charity camps where the fee is nothing.

TO CAMP ON SITKA

Fifteen teenagers will spend two weeks camping out on the island of Sitka off the Alaskan coast. Their fee is $600 each. One hundred diabetic children will spend two weeks at a camp in California where no children but those with diabetes are allowed. The cost: $50.

The American Camping Association says there has been a phenomenal rise in camping since 1950, especially in day camps on the outskirts of major cities.

"Practically everyone who owns a station wagon is starting a day camp these days," said an official of a Chicago department store where the sale of camping equipment has been spiralling every year.

The camping association made an effort toward a census of camps and campers in 1953 and came up with an estimate that there were 12,680 organized residents and day camps in the United States, and at least 4,000,000 persons had an organized camping experience each year.

"SCHOOL CAMPS"

The number of resident camps has increased about 10 per cent, meanwhile, while day camps have seen a 20 per cent rise.

"School camps" are gaining popularity in some parts of the country. More than 13,000 school children went camping on school time in California this spring. San Diego alone sent 4,000 sixth-graders into the country for a week of classes in natural lore, handicrafts and physical education.

* * *

A camp at Elkhart, Wis., offers visitors a combination of outdoor living and training in dramatic arts. There are camps for musicians, painters, sculptors and writers. Some camps accommodate only crippled children or the blind.

By far the greatest number of boys and girls attend organizational camps—under sponsorship of the Boy Scouts and Girl Scouts, the YMAC and YWCA, and a multitude of other religions and civic groups.

* * *

While camping is predominantly a pastime of the younger generation, there is hope for mom and dad: Camps are springing up where no one is admitted who is under 65.

Cub Scouts Meet; Awards Presented

Cub pack No. 8 of Crofoot school met last night in the school building, where 60 Cubs and their parents saw the presentation of 11 awards, according to Kenneth Goff, cubmaster.

Wolf awards went to: Michael Salee, Billy Presson, Michael Measel, Charles Cornell, and Brian LaLone.

A Bear award and a Lion badge were presented to Duff Masterson and Jimmy Measle, respectively.

Kenneth Goff Jr. was the winner of a Silver Arrow award and Richard Seelye, Richard King, and Douglas Sheffield were given Gold Arrow badges.

About 20 minutes of film cartoons and colored movies of a past Cub meeting were shown to the group, Goff said.



Travelers Offer Suggestions on Vacation Time Diets

By EARL WILSON

LONDON AIRPORT — I arrived here, on Conrad Hilton's flying-carpet-to-Turkey, just loaded—with facts, that is—on how to keep slim while traveling or vacationing.

★ ★ ★ ★

While we were skipping along the London runway—about 6 a.m. after a nighttime Atlantic crossing—beautiful singer Mimi Benzell was saying:



MIMI

"I use the one-bite method!"

"What's that?" I asked. Our two plane loads of Hollywood and Broadway folks cavorting to the opening of the Hilton Istanbul Hotel are being overfed aboard with such belt-busters to come as the famous "Turkish delight."

"Just remember that one bite's enough — all the other bites taste the same," Mimi mimied.

"You quit after one or two bites of each exotic dish."

"You said one!" I corrected her.

★ ★ ★ ★

"One, two, even three." Her shrug was eloquent. "Control your hunger, sneak away later and eat steak, a roast . . . or a delicious hard-boiled egg."

So you can have your fancy dishes but not really have them. After we'd left Gander in our Pan-Am Stratocruiser, Merle Oberon, a "skinny," quoted Norma Shearer's line to discourage gluttony:

"A moment on the lip—a lifetime on the hip."

Diana Lynn's escorted by Ed Pauley Jr., Nickie Hilton is Mona Freeman's guy. Sonja Henie, my seatmate, forgot something. Nothing vital—her skates.

In the London dawn we travelers-to-Turkey picked up Carol Channing, Variety Editor Abel Green—and . . . how forgetful of me . . . my wife, an East St. Louis, Omaha, Kansas City and Wilkes-Barre gal.

By the way, she's the author of that pungent thought, "The hardest part of a diet is the first day—because by the second day you're not on it any more."

★ ★ ★ ★

She joined in twitting me about my weight, knowing that I, "a fatty," love the Turkish beans we're sure to find.

"Gorge on salads and roasts . . . drink light wine instead of heavy wine . . . remember a fatty is like an 'alky'—once he's put on two or three pounds, he's off on a food binge," Dr. Leonid Kitkin had warned me in N.Y.

So, you Turkish confectioners, we're sorry to disappoint you about the "Turkish delight" and other sweets that you wish to stuff into us. Nope, you can't entice us. Who's got room from the Turkish beans?

★ ★ ★ ★

THE MIDNIGHT EARL

Joan Crawford had her $25,000 Rolls Royce shipped here from H'wood—with two chauffeurs . . . Hildegarde's being booked to sing with symphony orchestras.

Wally Cox will star in a revue at the Dunes Hotel in Las Vegas this summer . . . TV author Paddy ("Marty") Chayefsky's asking price for a movie script has zoomed to $100,000 . . . Singer Lee Kane was picked to film a new singing TV commercial.

CBS dropped its proposed Orson Bean-Mitch Miller-Jill Corey TV'er . . . James Dean, the Brando-ish movie star, long distances Marilyn Morrison (Johnnie Ray's ex) from Texas daily.

★ ★ ★ ★

The musical, "Fanny," is showing a 20G weekly profit; "South Pacific," at its height, netted only $10,500 a week . . . Lana Turner will sing on the screen for the first time in "Sea Chase" . . . The current Esquire has a photo layout of Ava Norring, the beautiful Hungarian malaprop champ.



LEE KANE

Chicago's Chez Paree gave Nat "King" Cole a Jaguar for busting its all-time record . . . "The Benny Goodman Story" (with Steve Allen) will be filmed entirely in H'wood, instead of partly in Chicago, as planned.

EARL'S PEARLS: Congressman Omar Burleson of Texas told a graduating class of the fellow who couldn't keep a job: "He spent his life looking for a boss as smart as he was."

(Copyright 1955)

Hollywood Headlines

Widmark Bucks Trend by Refusal To Incorporate

By BOB THOMAS

HOLLYWOOD (AP)—Richard Widmark is not joining the scramble by top stars to incorporate. His reasons give some insight on the man and the financial situation in Hollywood.

Such names as Burt Lancaster, Jane Russell, Rita Hayworth, Frank Sinatra, Henry Fonda and Kirk Douglas are now corporative bodies with the intention of producing pictures for themselves. The advantage is obvious; money. If they can produce money-making films, the stars will profit more and over a longer time than if they worked on straight salary.

* * *

Widmark goes against the trend.

"Sure, I've had offers to incorporate," he said. "But I've turned them down.

"Why should I tie myself down to an office? If I had been interested in business, I would have gone into the business world instead of becoming an actor.

"Sure, I might make more money. But how much money can you use? After you've got clothes and food, a house and a car, what more do you need?"

The problem, he said, was with the tax laws. In order for the deal to be legit, a star has to make several films with his own company. The federals long ago got hep to the gimmick of making one or two films, then dissolving the corporation and collecting the loot on a capital gains basis.

"You've got to put out several pictures," Widmark explained. "And you just can't find enough good scripts.

Married Monks Cause of Hunger Strike in Korea

SEOUL (AP) — Seven Buddhist monks and three nuns fainted and were hospitalized today as their hunger strike against married monks went into its sixth day.

They are among the 200 unmarried monks and nuns who have vowed to fast "until the government takes positive action to rid the temples of all married monks or until we all die as martyrs."

* * *

The celibates are fasting at Chogesa Temple, an ancient shrine in downtown Seoul which they took by force some months ago.

The married monks still control around a thousand temples and have announced they will defy President Syngman Rhee's order that they vacate by the end of this month. They say the order violates freedom of religion. They insist they are upholding separation of church and state.

Rhee says the married monks are pro-Japanese. The unmarried monks say they are too worldly.

Clarke School for the Deaf at Northampton, Mass., and New York City's Lexington School for the Deaf, both founded in 1867, started the movement in America to teach deaf children to speak and read lips

YOU ASKED FOR IT!

PONTIAC DRIVE-IN Theatre

TONIGHT - THURSDAY ONLY



PLUS

SHOCKING! SORDID!



BROUGHT BACK BY POPULAR DEMAND

WATERFORD DRIVE-IN THEATER
THE FAMILY DRIVE IN
Phone ORlando 3-2683
Cor. Williams Lake-Airport Roads — Box Office Opens 7:15 P. M.

TUES. - WED. - THURS.

ALL THE LEGENDARY GLORY, EXCITEMENT AND PAGEANTRY OF THE MEDIEVAL DAYS OF THE COURT OF KING ARTHUR!



PLUS

IT'S THE ONE ABOUT THE RED-HEADED SCHOOL TEACHER!



New Lake Theater
420 Pontiac Trail
WALLED LAKE

'MASTERSON of KANSAS'
Starring
George Montgomery
—ALSO—
"UNCHAINED"
Starring Chester Morris, Barbara Hale

Mid-Week DANCE
TONIGHT
Music by the
So-phis-to-Cats
No Cover—No Minimum
DELL'S INN

HURON
TUES.--WED.--THURS.

WHAT THE STARS ARE SAYING ABOUT "A STAR IS BORN"

HUMPHREY BOGART
I am sincere in this... it's just great!

JUNE HAVER AND FRED MacMURRAY
It is fabulous entertainment!

ALAN LADD
Superb in every department!

JERRY LEWIS
I was emotionally wrung out! A great picture!

LIBERACE
Judy proves herself a great actress worthy of an Oscar!

LUCY AND DESI
A thrilling experience!

DEAN MARTIN
Just wonderful! I saw it twice and loved it!

VIRGINIA MAYO
A memorable experience for all of us!

ROBERT TAYLOR
A great star in her greatest picture!

DANNY THOMAS
It's worth seeing once every month!

WARNER BROS. present JUDY GARLAND JAMES MASON
"A Star is Born"
CinemaScope
JACK CARSON · CHARLES BICKFORD

Keego Theater
TONIGHT
In CinemaScope
"HIT THE DECK"
Starring Jane Powell and Tony Martin
—ALSO—
"UNCHAINED"
Chester Morris, Barbara Hale
Coming Thursday
"BLACKBOARD JUNGLE"

AIR-CONDITIONED
DOORS OPEN 12:45 P. M.
LAST 2 DAYS!
Oakland
Feature Starts At 1:25 — 3:25 — 5:25 — 7:30 — 9:30 P. M.

The brilliant young stars of "Magnificent Obsession" together in a passionately beautiful love story!



Also: Bugs Bunny Cartoon — Sports Reel • Late News

STARTS THURS.! ANN BAXTER -in- "Bedeviled" DAN DURYEA "The Marauders"

STARTS TONIGHT

BLUE SKY Drive-In Theater
Box Office Opens 6:30 P. M
Show Starts 7:45 P. M.
Phone FE 4-4611
2150 Opdyke Road

UNCONQUERABLE!



In 1952—"HIGH NOON"... in 1953—"SHANE"... and now—the last word in motion picture might!

BURT LANCASTER
IN COLOR BY Technicolor
APACHE
JEAN PETERS
with JOHN McINTIRE · Produced by HAROLD HECHT · Directed by ROBERT ALDRICH · Written for the screen by JAMES R. WEBB
Based on the Novel "BRONCHO APACHE" by PAUL I. WELLMAN
A HECHT-LANCASTER PRESENTATION
Released thru United Artists

PLUS

SHOCKING! SORDID!



Eagle
STARTS TOMORROW!

LAST TIME TODAY!
VAN JOHNSON in
"Battleground"
—Also—
"Asphalt Jungle"

STARTS AT 11:10 — 2:30 — 6:00 — 9:20
STARTS AT 1:00 — 4:30 — 7:50

ORIGINAL! GREATEST OF ALL! M-G-M TARZAN HITS!



Strand
Doors Open 10:45 A. M.
—LAST DAY—
Glenn Ford in "THE AMERICANO"
—ALSO—
"BOWERY TO BAGDAD"

—STARTING TOMORROW—

The story of a 'sleeper'

...A surprise hit! A detective story that goes its way to greatness between the first shot and the last scream! The year's entertainment high spot!

COLUMBIA PICTURES presents GINGER ROGERS EDWARD G. ROBINSON BRIAN KEITH
FIGHT SPOT

ON OUR GIANT SCREEN!

PLUS

JET-HOT ACTION BLASTS THE SKIES!
AIR STRIKE
starring RICHARD DENNING

—MAKE YOUR PLANS TO ATTEND—
It's Our Treat FATHER'S DAY, SUNDAY, June 19th. FATHER ADMITTED FREE When Accompanied by a Member, or Members of HIS Family!

Tomorrow Night at 9:00 P. M.
SNEAK PREVIEW IN TECHNICOLOR
Tomorrow Night at 9:00 P. M.
Attend Our Regular 7:00 or 9:00 P. M. Show Tomorrow Night and Remain as Our Guest to See
A BIG MAJOR PRODUCTION
WE ARE NOT PERMITTED TO MENTION THE TITLE OF THIS PICTURE BUT WE'RE SURE YOU'LL ENJOY EVERY MINUTE OF IT!

Tigers Open 4-Week Road Trip in New York

Kaline Holds Big Lead in Batting Derby

Young Tiger Belting Ball at .383; Kuenn's .341 Is Second

NEW YORK (AP)—Young Al Kaline of the Detroit Tigers has opened up a commanding lead over teammate Harvey Kuenn in the American League batting race.

Only six points ahead of Kuenn a week ago, the surging Kaline bolted to a .383 average as Kuenn slumped to .341. The 20-year-old outfielder went 9-for-18 during the week to gain 11 points. Kuenn, meanwhile, collected only four hits in 24 trips and lost 25 points.

* * *

Vic Power of Kansas City remains third at .324.

Richie Ashburn of the Philadelphia Phils continues to head the National League batting parade with a .351 mark. The blond speedster batted only 10 official times last week, making three hits. His average dipping four points.

Big Ted Kluszewski of the Cincinnati Redlegs advanced from fourth to second with a .335 average.

Pittsburgh's Dale Long moved to third at .328.

* * *

Gus Zernial of the Kansas City A's and the New York Yanks' Mickey Mantle are tied for American League home run supremacy with 14 apiece and Kaline has batted in the most runs, 44.

Duke Snider and Roy Campanella of Brooklyn head the National League home run derby with 19 each and Snider is tops in RBI production with 60.

Pacer in 4th Straight Win at Hazel Park

DETROIT (AP) — Castle Harbor, unbeaten in three previous starts, won the two-year-old pace in 2:11 2/5 at Hazel Park last night. He paid $2.80.

Fashion Frisco finished second. Golden Blade was third.

Castle Harbor, owned by Keith Gardner of Jackson, was driven by Gene Riegle.

TV-Less Boxing Show

FREEPORT, N. Y. (AP)—The usual post-war trend will be reversed tonight when a small boxing club opens here, pitting middleweights Vic Cardell of Hartford, Conn., against Rinzo Nocero of Brooklyn. The club has no television contract.

League Leaders

By The Associated Press

AMERICAN LEAGUE

BATTING (based on 125 at bats)—Kaline, Detroit, .383; Kuenn, Detroit, .341; Power, Kansas City, .324; Lollar, Chicago, .317; Vernon, Washington, .308.

RUNS—Mantle, New York, 53; Smith, Cleveland, 47; Kaline Detroit, 44; Bauer, New York, 42; Goodman, Boston, 39.

RUNS BATTED IN—Kaline, Detroit, 44; Mantle, New York, 42; Jensen, Boston, 41; Berra, New York, 40; Vernon, Washington, 38.

HITS—Kaline, Detroit, 80; Smith, Cleveland, 67; Fox, Chicago and Kuenn, Detroit, 63; Finigan, Kansas City and Mantle, New York, 62.

DOUBLES—Finigan, Kansas City, 15; Jensen, Boston 13; Smith Cleveland and Power, Kansas City, 12, Piersall, Goodman and White, Boston and Kuenn, Detroit, 11.

TRIPLES—Kaline, Detroit and Mantle, New York, 5; Stephens, Boston, Fox, Chicago and Carey, New York, 4.

HOME RUNS—Zernial, Kansas City and Mantle, New York, 14; Kaline, Detroit and Berra and Robinson, New York, 11.

STOLEN BASES—Minoso Chicago, 6; Rivera, Chicago, 7; Hunter, New York, 6; Jensen, Boston, Busby, Chicago, Kaline, Detroit and Mantle, New York, 5.

PITCHING (based on 5 decisions)—Wynn, Cleveland, 8-1, .889; Consuegra, Chicago, 4-1, .800; Donovan, Chicago and Ford, New York, 7-2, .778; Houtteman, Cleveland and Kucks, New York, 5-2, .714

STRIKEOUTS—Score, Cleveland, 101; Turley, New York, 96; Lemon, Cleveland, 60; Pierce, Chicago 55; Garcia, Cleveland, 54.

NATIONAL LEAGUE

BATTING (based on 125 at bats)—Ashburn, Philadelphia, .351; Kluszewski, Cincinnati, .335; Long, Pittsburgh, .328; Snider, Brooklyn and Virdon, St. Louis, .325.

RUNS—Snider, Brooklyn, 52; Bruton, Milwaukee, 49; Gilliam, Brooklyn, 43; Logan, Milwaukee, 42; Aaron, Milwaukee and Mays, New York, 41.

RUNS BATTED IN—Snider, Brooklyn, 60; Campanella, Brooklyn, 58; Ennis, Philadelphia, 44; Kluszewski, Cincinnati, 43; Mays, New York, 39.

HITS—Aaron, Milwaukee, 72; Mueller, New York, 69; Bruton, Milwaukee, 68; Campanella and Snider, Brooklyn and Kluszewski, Cincinnati, 67.

DOUBLES—Repulski St. Louis, 15; Snider, Brooklyn, 14; Reese, Brooklyn and Logan, Milwaukee, 13; Amoros and Hodges, Brooklyn and Bruton, Milwaukee, 12.

TRIPLES—Mays, New York, 7; Gilliam, Brooklyn, Baker and Fondy, Chicago, Bruton and Aaron, Milwaukee and Long, Pittsburgh, 5.

HOME RUNS—Campanella and Snider, Brooklyn, 19; Kluszewski, Cincinnati, 18; Mays, New York 16; Banks, Chicago, 14.

STOLEN BASES—Bover, St. Louis, 13; Gilliam, Brooklyn, 9; Temple, Cincinnati, 7; Moon, St. Louis 6; Baker, Chicago, Bruton, Milwaukee and Mays, New York, 5.

PITCHING (based on 5 decisions)—Jeffcoat, Chicago, 6-0, 1.000. Labine, Brooklyn, 5-0, 1.000; Newcombe, Brooklyn, 10-1, .909; Erskine, Brooklyn, 8-2, .800; Collum, Cincinnati, 4-1, .800.

STRIKEOUTS—Jones, Chicago, 81; Conley, Milwaukee, 70; Roberts, Philadelphia, 68; Antonelli, New York, 61; Newcombe, Brooklyn, 60.

'Fattened' Dodgers in West

By the Associated Press

Those frolicking Brooklyn Dodgers, fattened up again on home cooking, started a second swing through the West today determined to look more like the National League leaders this trip.

It was only their fantastic get away at the start of the season that kept the Brooklyns comfortable on the last tour of the West.

The Dodgers dropped five of nine, yet never were in danger of losing their lead.

* * *

And what little was trimmed off their first-place margin, the Dodgers got back at home. They won 13 of 16 in the last Ebbets Field stand.

Brooklyn is at Cincinnati tonight, opening a 12-game road trip with a 10½-game edge over the runnerup Chicago Cubs. The Bruins are 3½ ahead of the New York Giants, who have a three-game stay in Chicago following a stinging charge of complacency by Manager Leo Durocher.

Milwaukee, falling back to .500 in a 6-4 defeat at Cincinnati in the only major league game scheduled last night, is home to Philadelphia, with Pittsburgh at St.Louis amid reports the Cardinals are up for sale.

* * *

Home runs marked the game at Cincinnati. Three were swatted by the Redlegs, including Ted Kluszewski's 18th and a three-run blast by Ray Jablonski in the fifth that put the Braves behind to stay. Ed Mathews got his 13th homer for Milwaukee, but Jackie Collum, who relieved Gerry Staley in the fourth, kept the Braves scoreless as the Redlegs replaced St.Louis in sixth place.

* * *

In the American League, the eastern teams are back home again and the picture isn't much changed from when they took off for the West two weeks ago. The New York Yankees still lead by 2½, but the Bombers now know for sure the Cleveland Indians aren't dead.

The Yanks also now are more convinced than ever that they need a No. 4 starting pitcher — and with the trading deadline looming up at midnight tomorrow.

* * *

The Clevelands, back to within a game of the second place Chicago White Sox, have an opportunity to get quick revenge on the two second-division clubs that slapped them down six-out-of-seven last week.



AP Wirephoto

HE SLIPPED! — Ludwick Lightburn of British Honduras, hits the canvas after slipping in the 6th round of a 10-rounder at St. Nicholas Arena Monday night with Cuba's Isaac Logart. The Cuban took a split 10-round decision over Lightburn, for his 2nd victory over the British Honduran fighter in 5 weeks. The crowd of 1,700 booed the decision lustily.

Detroit Faces Uphill Battle in Bid for Olympic Games

PARIS (AP)—Four Americans were learning today what it is like to fight a continent.

They're fighting all Europe to get the 1960 Games for Detroit. The International Olympic Committee, meeting here this week, will award the Games Thursday and Detroit's chances appear sim.

The big reason is that Europeans want the games for Europe.

* * *

"We keep hearing that Rome is the front-running city for the 1960 Games," said Fred Matthaei, chief of the Detroit delegation, which also includes Jack Tompkins, Doug Roby and Dick Ross.

"We also understand these people over here think Lausanne Switzerland is a strong contender," Matthaei continued. "But we have not given up by any means. We have been trying to get the Games since 1939 and we'll keep trying for a century if necessary.

"Detroit is wonderfully suited and outfitted to hold the Olympics and the United States certainly deserves the Games more than it gets them."

But there's an unwritten rule of thumb in the IOC that the summer games should be held in Europe at least two-thirds of the time. The 1956 Games are to be held in Australia and that, said several influential members of the IOC, should take care of staging them outside Europe for another 12 or 16 years.

* * *

The one big hope the Detroiters have is that Rome and Lausanne will get locked in a power fight and counteract each other. With this in mind, Matthaei and his group are wooing all the delegates they can buttonhole.

In addition to Lausanne and Detroit, Brussels, Budapest, Tokyo and Mexico City all are trying to get the summer Games, while Innsbruck, Austria; Squaw Valley, Calif.; Garmisch-Partenkirchen, Germany, and St.Moritz, Switzerland, all are in line for the winter Games.

Peek Leading in Trans-Miss

New Yorker Has First Day 70 in Tourney at Des Moines

DES MOINES (AP) — Walter R. Peek, a handsome 28-year-old salesman from New Rochelle, N.Y., with an option on medalist honors in the Trans-Mississippi golf tournament, hoped to complete the deal today.

The Easterner, a former Cornell University champion and the winner of the Army and Navy title back in 1945, had a two-stroke lead going into the final 18 qualifying holes.

Peek's first-round score was 70, two-under par for the hilly, 6,586-yard Wakonda Club course. It came at late day just when everyone was virtually convinced that George Clark, a 21-year-old from Ottumwa, Iowa, and Rodney Bliss, the 42-year-old Des Moines veteran, would share the first-day front spot with 72's.

But Peek, who covers the Midwest for a paper company, came up out of a valley to the 18th green to shoot his third straight birdie and the lead.

Peek's performance gave an added Cornell touch to the first-day activities because Bliss, six-time Nebraska amateur champion and 1951 Iowa ruler, went to the final of the National Collegiate as a Cornell representative in 1933.

Bliss got his par-equaling 72 by notching a birdie 3 on the 18th hole for a one-under par 35 after a 37 out nine. Clark, a member of the North Texas State team, reversed those figures or his 72 as he got top-flight results from his putter on the first nine.

Andrews' Weight Too Much for Duke Harris

SAGINAW (AP)—Al Andrews of St. Paul, Minn., making effective use of a 10½ pound weight advantage, won a close decision over Duke Harris of Detroit last night.

Andrews, weighing 158, was the aggressor throughout the 10-round bout. A crowd of 3,415 saw the fight at St. Andrews athletic field.

Judge Harold Anderson, Flint, called it a draw at 98 points each; Judge Harold Otto, Saginaw, scored it 98-92, and referee Elmer Brissette, Bay City, scored it 96-94.

Broncos Now Listed as Top Team in NCAA

OMAHA (UP) — Western Michigan moved into the favorite's role today as the NCAA college World Series went into its semifinal round.

The Michigan club pounded Wake Forest, 9-0, Monday night to remain unbeaten in the double elimination tournament. Wake Forest and the other two teams still in the running, Oaklahoma A&M and Arizona, each have one defeat.

Western plays Wake Forest again tonight while Arizona tackles the Aggies. Western pounded Wake Forest pitching for 12 hits while Bronco hurlers Jim Smith and Jerry Sposito collaborated for a three-hitter.

Champ's Weight Secret

SUMMIT, N. J. (UP) —Light heavyweight champion Archie Moore still is keeping his weight a secret, but he reportedly scaled "about 180" yesterday following another workout for his title defense against Bobo Olson next Wednesday night.

Trabert Top-Seeded

LONDON (AP) — American Davis Cup ace Tony Trabert of Cincinnati has been seeded No. 1 for the Wimbledon tennis tournament which opens next Monday. Doris Hart of Coral Gables, Fla., was ranked No. 1 in the women's seedings, announced last night.

Logart Scores Early, Gets Decision Over Lightburn

NEW YORK (AP)—Isaac Logart, a bolo puncher from Cuba, has been trying to imitate his stablemate, Kid Gavilan and he's been developing slow but sure.

He'll probably never become another "Keed" but when he connects with his bolo he can hurt his opponent.

* * *

Last night, in St. Nicholas Arena, Ludwick Lightburn of British Honduras, who advertises himself as the welterweight champion of the Caribbean, stepped into the ring with Logart for the second time in five weeks and the result was the same. Logart won the decision.

It was close both times, but by now Lightburn must be convinced he can't beat Isaac. The second battle was close. In fact, the officials couldn't see eye to eye. Referee Barney Felix had Logart the winner 5-4-1. Judge Leo Binbaum saw it even in rounds, but Logart the winner on points, 5-4, while Judge Artie Aidela called Lightburn the winner, 5-4-1. The Associated Press agreed with Aidela.

* * *

It was that close. Had they stopped it after five rounds, there would have been no question that Logart was the winner. He was sharp in the first half. But if they had scored it on the last half, Lightburn would have come out on top with ease.

Drug 9 Gains 1st Place Tie

Boe Hurls Drayton Club to Top on Shutout of Dick-Wes Outfit

Drayton Drug pulled into a 1st place tie with Dick & Wes Sports in the Waterford Recreation Softball League Monday night by dumping the previously unbeaten Sports nine, 2-0.

Gary Boe hurled the 2-hit shutout for the Druggists as he outpitched Fred Konchis, who gave only 4 hits, 2 to Stu Hutchinson. The two teams now share the league lead on 6-1 records.

Despite Boe's fine pitching, Drug had to scrape for its winning runs. One came in the 1st inning when Hutchinson walked and advanced on a stolen base, passed ball and an error.

The other marker came in the 3rd frame on a hit batsman, passed ball, sacrifice and another passed ball. Gidley Electric and Sylvan Center play tonight at 8:30.

Dick & Wes	000	000	0—0 2 3
Drayton Drug	101	000	x—2 4 1

Konchis and Cooper; Boe and Shell.

1954 Trotting Champion Removed From Feature

WESTBURY, N. Y. (INS) — Katie Key, 1954's national trotting champion, has been withdrawn from Thursday night's $25,000 American trotting championship at Roosevelt Raceway.

The mare, owned by the Pat Tuccio stable, has been troubled for the past two months by a bursitis condition and trainer-driver Clint Hodgins decided yesterday to take her out of Thursday's race.

Ace at Silver Lake

First ace of the season at Silver Lake Golf Club was registered over the weekend as Les Hammond dunked his tee shot on the 8th hole with a 7-iron. He had a 47 for the round. Hammond was playing with Dale Hannon.

Major Leagues

TUESDAY'S BASEBALL
By The Associated Press
(Eastern Standard Time)

AMERICAN LEAGUE

	Won	Lost	Pct.	Behind
New York	38	20	.655	—
Chicago	32	19	.627	2½
Cleveland	33	22	.600	3½
Detroit	30	24	.556	6
Boston	25	31	.446	12
Washington	22	32	.407	14
Kansas City	22	34	.393	15
Baltimore	18	36	.321	19

TODAY'S SCHEDULE

Detroit at New York, 7:15 p.m.—Hoeft (5-3) vs. Kucks (5-2) or Byrne (3-1)
Cleveland at Washington (2), 6 p.m.—Score (6-4) and Feller (1-2) or Garcia (3-7) vs McDermott (3-5) and Pascual (3-3)
Chicago at Baltimore, 7 p.m.—Consuegra (4-1) or Harshman (4-4) vs. Wilson (5-5) or Byrd (3-2)
Kansas City at Boston, 1 p.m.—Ditmar (3-2) vs Parnell (0-1)

MONDAY'S RESULTS
No games scheduled

WEDNESDAY'S SCHEDULE
Cleveland at Washington, 7 p.m.
Chicago at Baltimore (2), 5 p.m.
Detroit at New York 1 p.m.
Kansas City at Boston, 1 p.m.

NATIONAL LEAGUE

	Won	Lost	Pct.	Behind
Brooklyn	43	13	.768	—
Chicago	33	24	.579	10½
New York	29	27	.518	14
Milwaukee	28	29	.500	15
Philadelphia	23	30	.434	18½
Cincinnati	22	29	.431	18½
St. Louis	21	30	.423	19
Pittsburgh	18	37	.327	24½

TODAY'S SCHEDULE

Brooklyn at Cincinnati, 8 p.m — Podres (6-3) vs. Klippstein (1-3)
Philadelphia at Milwaukee, 9 p.m.—Roberts (5-4) vs. Burdette (3-4)
Pittsburgh at St. Louis, 8 p.m.—Kline(3-6) vs. Jackson (2-3)
New York at Chicago, 1:30 p.m.—Gomez (2-3) vs Jones (6-7)

MONDAY'S RESULTS
Cincinnati 6, Milwaukee 4
Only game scheduled

WEDNESDAY'S SCHEDULE
Brooklyn at Cincinnati 8 p.m.
Philadelphia at Milwaukee, 9 p.m.
New York at Chicago, 1:30 p.m.
Pittsburgh at St. Louis, 8 p.m.

Bengals Hope Early Showing Is No Fluke

Detroit Team in Good Shape for Long Grind; Hoeft to Hurl Tonight

DETROIT (AP)—With one of the best mid-June records in recent years under their belts, the Detroit Tigers today begin a four-week road test that could easily decide whether they'll stay in contention for the American League pennant this year.

By the time the Bengals return to Briggs Stadium for their next home stand, the traditional Fourth of July halfway point will be two days post. Traditionally by then the men have been separated from the boys in the yearly scramble for the pennant.

So far Detroit has made a commendable showing even against the New York Yankees, Chicago White Sox and Cleveland Indians, who were tabbed last spring for a three-way scramble for the AL flag.

Those three powers currently head the league in that order, but the Tigers, with a 30-24 record, are firmly entrenched in a respectable fourth place spot, only six games out of first place.

The road trip beginning today, 23 games in seven cities, will put the young dark horse club from Detroit to its sternest test of the season. Performing on alien fields and before "hostile" crowds, compelled to hit the road every few days, eating in restaurants, sleeping in hotels, bunched with all the other disadvantages of play away from home are tough on veterans and rookies alike.

To make matters worse, the Tigers open tonight against the mighty New York Yankees, who have won near two of every three games.

Southpaw Billy Hoeft, who has staged some of his finest pitching performances against the New Yorkers, will go to the mound for Detroit in the opener of their three-game series.

He will oppose either Tommy Byrne or Johnny Kucks in going after his sixth conquest of the season.

Physically, the Tigers aren't in bad shape at all. Shortstop Harvey Kuenn, though still favoring an ailing leg, is gradually returing to form. Pitcher Steve Gromek is back into shape, although manager Bucky Harris won't play the veteran hurler against the Yankees. Ned Garver and Frank Lary will pitch after Hoeft.

Ray Boone still is troubled by a pulled leg muscle and Jack Phillips is recovering from an injured knee.

Two newcomers expected to join the Bengal fold in the next couple of days are Jim Brady, 19-year-old pitcher freshman at Notre Dame, and Jim Small, 18-year-old outfielder from San Jose, Calif. The Tigers signed them for bonuses of $35,000 each.

Belt Surprise Homers to Hand Barons Win

BIRMINGHAM, Ala. (AP) — Two unexpected home runs helped the Birmingham Barons of the Southern Assn. defeat Nashville 8-4 in a 10-inning game. The homers were hit by Baron pitchers.

Starting hurler John Gabler hit one early in the game. In the 10th inning relief pitcher Ken Beardslee belted a homer with the bases loaded to win the game.

Lions Face Giants on Grid, Sept. 18

DETROIT (UP) — The Detroit Lions will meet the New York Giants in an exhibition football game at Briggs Stadium Sept. 18 with proceeds going to Detroit's underprivileged children, it was announced today by Lions general manager Nick Kerbawy.

It will be the final tuneup game for the Detroit squad before the 1955 National Football League season gets under way and also the team's only pre-season appearance in Detroit.

Plan Baseball Workouts

Metropolitan Club of Pontiac will hold baseball practices Wednesday, Thursday, and Saturday, at 5 p.m., on the north diamond at Columbia-Joslyn. All players interested in trying out are welcome to attend.

CHICAGO (UP) — The Chicago Cubs today acquired utility infielder Owen Friend from Louisville Friend opened the season with the Boston Red Sox but later was shipped to Louisville, where he hit only .156 in 23 games.

Tigers Flag-Conscious

Young Bengal Hurlers Pitch 28 Full Games

NEW YORK (UP)—Any schoolboy can tell you that today is Flag Day, but a schoolboy named Rowe could make it a flag year for the Detroit Tigers.

Even though they are in 4th place, six games behind the leading Yankees with whom they open an eastern road swing tonight, the Tigers are as flag-conscious as Betsy Ross when she scissored and sewed together the original "Old Glory" during the Revolution.

The reason for the optimism is top-flight pitching. In one important respect the Tigers lead every other club in the majors and that is in complete games.

With the old pitching hero of the Tigers, Lynwood (Schoolboy) Rowe, directing operations, the Detroit staff has turned in 28 complete games to date—eight more than any other team in either league.

"We've got young strong kids working for us and when the weather gets hot and some of the older pitchers begin to fade a little we ought to be right at our peak," Rowe said.

Rowe thinks much of the trouble involving pitchers these days is that the starters wear themselves out warming up. He works carefully with the Detroit youngsters emphasizing to them that the warm-up period should be mainly to get them loose.

The Tiger pitchers obviously have been following his advice. Led by rookie Frank Lary, who has seven complete games, the Tiger total of 28 is rounded out by six apiece for Steve Gromek and Ned Garver, five for Billy Hoeft and four for rookie Duke Maas.

That makes the Tiger pitching about as hot an item for the Motor City as the guaranteed annual wage and even though three clubs are ahead of them in the standings, they think the youth of the staff will make them solid contenders all the way.

Banks Passes Braves' Logan

Zernial Ahead of Minnie Minoso, Musial Leads Kluszewski in Poll

CHICAGO (AP) — Shortstop Ernie Banks of the Chicago Cubs jumped into first place in the All Star baseball poll today moving ahead of Johnny Logan of the Milwaukee Braves. Banks topped Logan by 232 votes in one of two changes among the leaders in the National League.

Gus Zernial, Kansas City, passed Minnie Minoso of the Chicago White Sox in the race for left field in the American League. Zernial polled 3,188 votes to 3,006 for Minoso.

Stan Musial of the St. Louis Cardinals overtook Ted Kluszewski of the Cincinnati Redlegs in the battle for the first base spot in the National League. Musial had 3,417 votes to 3,153 for the Cincinnati slugger.

Aother change saw Cleveland's Bobby Avila move ahead of Nelson Fox of Chicago in the American League battle for second base. Avila polled 3,281 votes and Fox had 3,147.

Lothery's Mound Job Tops Auburn

Jets Edge Merchants, 1-0, at Wisner Field, in Pitching Battle

Auburn Merchants' Ken Campbell and Russ Lothery of the L. C. Anderson Jets locked horns in a fine pitchers battle Monday night at Wisner field in a Class A city league baseball game. When hostilities ceased, Lothery and his Anderson teammates had a 1-0 victory.

The game's only run was scored in the bottom half of the 1st stanza and without benefit of a safe blow. Shortstop Louie Seay, leading off, was hit by a pitched ball.

He stole 2nd base and scored on an error by third baseman Santa Cruz. That proved to be the ball game.

Lothery spaced five hits, struck out nine Auburn hitters, fanning the side out in the 1st and 3rd innings, and walked not a man. Campbell permitted only four safeties, whiffed six and walked one. Jets' second baseman Fletcher Davis made an outstanding fielding play in support of Lothery in the final inning.

Merchants	0	0	0	0	0	0	0	0	0—0 5 1
Jets	1	0	0	0	0	0	x		—1 4 1

Campbell and Honchell; Lothery and Johnson.

Bedenk Winning Pilot

UNIVERSITY PARK, Pa.—Penn State never has experienced a losing baseball season in the 25 years Joe Bedenk has been on the coaching job.

Conrad, Patton Co-Favorites in Southern Meet

200 Golfers to Bid for Amateur Title at Linville, N. C.

LINVILLE, N.C. (AP)—A field of close to 200 of the South's finest amateur golfers set out today to dethrone Texan Joe Conrad as Southern Golf Assn. champion.

Conrad, the Air Force lieutenant from San Antonio, who 10 days ago won the British Amateur tournament, was exempt from the 36-hole qualifying test today and tomorrow over the 6,634-yard Linville Golf Club course. He won last year and the year before, only man in 40 years to win two in a row.

His challengers scrambled for the 31 remaining places in championship match play which begins Thursday and ends with the 36-hole finals Saturday.

One of the most artful scramblers was Billy Joe Patton, the lusty-swinging lumber dealer from nearby Morganton, recent Walker Cup match winner and British Amateur semifinalist.

Although Conrad and Patton were co-favorites, the remainder of the field was dotted with top-notch players capable of going all the way in this 49th staging of the 14-state event.

Memphis, Tenn., has such stalwarts as Jim Wittenburg, last year's National Collegiate champion, and Mason Rudolph, 1950 U.S. Golf Assn. junior king.

Georgia threats include Arnold Blum of Macon, George Hamer of Columbus, Tommy Barnes and Gene Dahlbender, both of Atlanta, and Lester Kelly, who won the Southern Collegiate crown last month while playing for the University of Georgia.

Along with Patton, Tar Heel hopes rode on such strong players as Dave Smith of Gastonia and Ray Taylor Jr. of Greensboro.

Dwight, Iceberg Lead Publinx Golf Prelims

The metropolitan area's public links golfers found Franklin Hills Country Club a mighty rugged layout Monday in a preliminary qualifying round for the National Publinx tourney.

It took only a score of 87 (15 over par) to quality for the final trials next Monday on the same course. Pontiac's Roy Iceberg was right among the leaders, tied for 2nd on a 39-36—75.

Claude Dwight of Sunnybrook led the way with a 74. The 98 preliminary qualifiers will bid for 14 spots in the national tourney at Indianapolis.

Among the other Pontiac and Oakland County-area players who passed the 1st test included Wally Smith (77), Tex Ellison (76), Sam Kocsis (78), Mike Andonian (78), Joe Kocsis (78), Jay Law (79), Joe Burgdorf (85), Butler Cooper (86), Stan Savage (87), Dick Dewling (87) and Charley Barker (87).

Olson Spars 83 Rounds Preparing for Archie

ASBURY PARK, N. J. (UP) — Bobo Olson has now sparred 83 rounds in preparation for his attempt to take the light heavyweight crown from Archie Moore at New York, June 22.

Sid Flagherty, manager of the middleweight king, claims "Bobo is at his perfect fighting weight and he's ready now for Moore."

Coach Fits Jigsaw Puzzle

Pennsylvania's 'Rags-to-Riches' Crew Seek Win in 53rd IRA Championship

SYRACUSE, N.Y. (AP)—Take six men from crews that finished seventh, eighth and seventh in last year's Intercollegiate Rowing Assn., championships, add two subs, and what have you got?

Why, the Eastern sprint champions and the only undefeated crew in the 53rd I.R.A. championships.

Simple, isn't it?

* * *

But that's the fantastic story of the rags to riches climb of Pennsylvania's hotshot crew, the eight that snapped Navy's record streak at 31 races and the boatload most feared by every other coach for Saturday's three-mile classic on Onondaga Lake.

* * *

Only a year ago, the Quakers' varsity finished seventh in the 11-crew field, the jayvees were a dead last eighth, and the freshmen were seventh out of nine.

What did Coach Joe Burk do to weld a winning unit out of the remnants of three well beaten crews?

"The pieces are working in this year," said Burk. "It's like fitting a jigsaw puzzle. All the pieces seem to be fitting in. The crew is shorter and lighter. And this crew has more speed and more endurance than last year's. In almost all of our races this year we've been pulling away from the others at a distance. They're an eager and determined bunch."

* * *

It went that way on Cayuga Lake last Friday when Burk's smooth-stroking sweepswingers overhauled Cornell and won going away by a length in a 2 1-3-mile race, the longest distance either crew had traveled this season.

Match Race Between Nashua, Swaps Unlikely; Woodward Declines to Ship His Colt to Coast

NEW YORK (AP)—If Swaps and Nashua—the two top 3-year-olds of the year—are going to meet, it will be in the midde of August, and indications today were that they probably would not get together again as 3-year-olds.

* * *

Nashua's owner, William Woodward admitted he had talked to Rex Ellsworth, Swaps' boss, by telephone last week, but that the conversation had been "misinterpreted."

"Nashua positively will not be shipped to California for a match race with Swaps," Woodward said in a statement. "I had no intention of indicating that we would ship Nashua to California."

Ellsworth said after Swaps won the $100,000 Californian and Nashua captured the Belmont last Saturday, that Woodward told him he was interested in a match race and planned a trip to California. Hollywood Park then offered to put up $100,000 for the winner-take-all race.

* * *

"Although I am very much in favor of a meeting between the two horses, which the public demands," Woodward said, "it is my belief that it would be unfair to Nashua and the public if we shipped him 3,000 miles at this time.

"...You will recall that several years ago, the same kind of interest was generated over the respective merits of Assault and Armed and it led to a match race because the public demand was so great. When the two horses finally met, Assault was unfit and it was a race in name only. It proved nothing.

"I would prefer not to consider a meeting between the two horses until approximately August 1. If at that time both horses are fit to run, it should take place within a few weeks after both owners accept."

Caroline May Quit Grid Due to Book Trouble

CHAMPAIGN, Ill. (INS) — J. C. Caroline, Illinois' All-America halfback in 1953, may quit school because of scholastic difficulties.

University athletic director Doug Mills disclosed yesterday that Caroline, who still has one year of playing eligibility, "is undecided about returning to school."

The 21-year-old Columbia, S. C., flash, who broke Red Grange's all-time Big Ten rushing record during his sophomore season, withdrew from school last April 26th when his grandfather died, with the permission of the university.

In spite of its hump, a buffalo can roll over with the ease of a mule.

Amateur Harvie Ward Rated Open Threat

SAN FRANCISCO (AP)—The National Open golf championship hasn't had an amateur winner in 22 years but this brassy Pacific Coast city is excited over the chances of one of its simon-pure sons, Harvie Ward Jr.

* * *

"I'm not predicting Harvie Ward will win but I feel he has as good a chance as anybody," said Byron Nelson today, commenting on the tournament opening Thursday. "He's playing wonderfully well. I'd certainly call him a threat."

Frank Stranahan, a former high-ranking amateur who has turned pro within the past year, said he's heard more talk of Ward since his arrival here than of any other entrant, including Ben Hogan and Sam Snead.

* * *

"San Francisco money is flooding the place, all of it on Harvie Ward," Stranahan said. "You can get five dollars or a thousand on anybody you'd like to take against Harvie."

One prominent pro has wagered heavily that Ward will score better than a number of leading professionals, including Gene Littler, Mike Souchak, Cary Middlecoff and PGA champion Chick Harbert.

The last amateur winner of this blue-ribbon event was Johnny Goodman in 1933—a real dark-horse. Not since the days of Bobby Jones, who retired in 1930, has an amateur been given even passing consideration.

* * *

Ward, 29-year-old Walker Cup ace who attended the University of North Carolina, passed up the British Amateur, which he formerly won, to qualify and shoot for the Open crown. Golfers, both pro and amateur, rate him the best of the present amateur crop. San Francisco, where he now sells automobiles, has adopted him.

"Shucks, I've got as much a chance of winning the Open as I have of flying," the blond, good-looking Southerner said.

* * *

"But I'm driving well and this is a driver's course. Also it's not too long and I think if I can just keep 'em straight as I've been doing, I should do all right," he added.

Ward had consecutive rounds over the weekend of 69, 70 and 71. All the pros concede that if he could approach these figures in actual tournament play he'd be a strong title contender.

Only Snead, the slammer who has never won this big one, has approached those scores on consistency. Sam has had consecutive rounds of 70, 71, 71 and 68—a total of 280. "If I could just put that on the wall I'd sit back and relax," he drawled.

Hogan, the four-time winner, complained, "I play one good round and one bad one. My best has been a 70 and I've also had a 77 and an 80, if I'd kept score."

Hogan Gives Recipe for Win in U.S. Open

Long, Straight Driver Has Best Chance at San Francisco

SAN FRANCISCO (UP)—A long, straight hitter off the tee will win the 1955 U. S. National Open golf tournament.

That's what Ben Hogan, who has accomplished the feat four times, said today after looking over the fog-soaked fairways that limit ball roll to a very few feet.

In the field of 162 who will tee off in the big event on Thursday, there are only a half dozen long, straight hitters. Fellow professionals consider Mike Souchak, Sam Snead, Hogan, Dr. Cary Middlecoff, Ed Furgol and Byron Nelson in that class.

If Hogan's prediction holds true, that will limit the men who have possibilities of winning.

"To win this one," said Hogan, "it will take a long, straight hitter off the tee. That's where the championship will be won—off the tee."

Young Al Mengert, playing out of Mamaroneck, N. Y., who qualified automatically because he finished high up in last year's competition, amplified Hogan's statement.

"There isn't a possible chance of a scrambler winning this tournament," he said. "Every little mistake costs at least a stroke on this course."

The Olympic Club course measures only 6700 yards long, but it plays longer than most 7200-yard courses, because there is no chance for more than a few feet of roll. The perpetual fog keeps the course wet.

There are quite a few straight hitters in the field, who may have trouble getting enough distance to have accuracy on their approach shots.

These include amateur Harvie Ward, Gene Littler and Billy Maxwell.

Maxim Tabs Moore to Defeat 'Bobo'

CLEVELAND (UP)—Joey Maxim picked Archie Moore today to beat Bobo Olson on June 22. Joey fought both.

Maxim, who lost the light heavyweight crown to Moore on Dec. 17, 1952, said, "I like Moore to win the New York fight because he is a savage, belting son-of-a-gun. He hits a lot harder than Olson. He's always dangerous, and Bobo has nothing to keep him off."

Lightest Heavyweight

NEW YORK — When he won the heavyweight championship, Bob Fitzsimmons left a record that still stands. His 158 pounds is the lightest a heavy champ ever weighed.

Six Buc Players Bat in Cleanup, None Can Hit

PITTSBURGH — Manager Fred Haney of the Pittsburgh Pirates called on six different players to bat in the cleanup spot in his first 36 games and not one was able to produce.

Frank Thomas started out but was just a .129 hitter. Ramon Mejias followed and failed to get a hit in two games. Back went Thomas.

But the 25-year-old outfielder was sidelined with the flu and up came Jack Shepard, who was hitting .350. Shepard hit only .150 in the No. 4 spot.

Haney then decided on Dale Long. He produced only two hits in three games. Next was George Freese and finally Preston Ward.

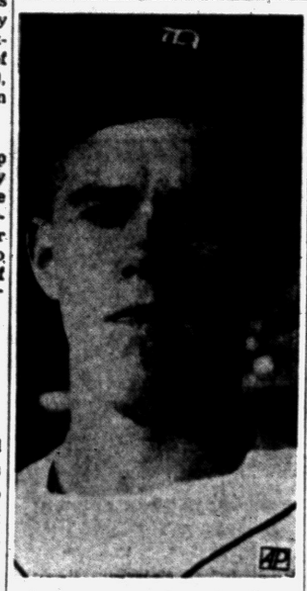

BONUS BABY—One of 2 bonus rookies signed over last weekend by the Detroit Tigers is James J. Brady (above). The 19-year-old pitcher from Jersey City, N. J., was signed for a reported $35,000 by the Tiger management. He is a left hander and will join the team on its current eastern road trip.

Eelgrass is a wholly submerged plant usually found in 2 to 6 feet of brackish water; seeds and leaves are wonderful food for waterfowl.

Mihay Wins Mound Duel in City Softball League

Knights of Columbus nosed out the Elks, 2-1, at Northside Park, in Monday night city league softball action.

KC's Pete Mihay and the Elks' Don Hill engaged in a pitching duel, each being touched for only four hits. Mihay struck out 11 and walked one while Hill fanned eight, walked one, and hit two batters.

KC took the lead in the 2nd inning and never lost it. An error, hit batsman, and single scored once to break the ice. A pair of doubles in the 4th frame accounted for the eventual winning run. A triple, and sacrifice fly scored the Elks' lone run in the 5th.

Riteway Softwater club chased five runs across in the 1st two stanzas to defeat Ashland Flying Octane, 5-3, at Beaudette. Roger Reynolds hurled for the winners and effectively scattered five hits.

Ashland put together two singles and an outfield error to bring home two in the 9th, but Reynolds disposed of the next three hitters to cut short the rally.

In the opener at Beaudette, Drive-In Cleaners, thumped Pontiac & Opdyke, 7-3, behind the five-hit pitching of Orr. The P-O squad jumped off to a 3-0 advantage, but it was short-lived.

Drive-In narrowed the margin with a run in the 3rd, then utilized three hits and an error to tally four in the 5th inning. Two singles and a walk accounted for two more in the 6th.

Avondale's girls made their city league debut an auspicious one by trouncing Gingellville, 16-4, at Northside. The Avon crew displayed a solid 17-hit offense and tucked away the victory with 10 runs in the 3rd inning.

KC	010 100 0—2	4	1
Elks	000 010 0—1	4	1

Mihay and Pritchard; Hill and Berden.

Ashland	000 010 2—3	5	3
Riteway	230 000 x—5	7	2

Beers and Burmeister; Reynolds and Kothe.

PO	210 000 0—3	5	3
Drive-In	001 042 x—7	9	1

DeBell and Bowler; Orr and Koop.

Avondale	0 2 10 1 0 3 0—16	17	3
Gingellville	2 0 1 0 0 0 1— 4	9	3

McCaslin and Goodell; Wickman, McCarter and Galante.

Lesser Picked in College Test

Seattle Golfer Favored to Retain Women's Links Championship

LAKE BLUFF, Ill. (AP)—Pat Lesser, of Seattle, Wash., is a strong favorite to regain her title in the 11th annual National Women's Intercollegiate golf tournament which opens today.

Forty eight coeds representing 38 schools and 17 states have entered the tournament and only 16 will qualify for match play which begins tomorrow. The 18-hole title match will be held Saturday.

Miss Lesser, 1953 champion, took the role of favorite when Nancy Reed of Peabody, (Tenn.) College decided not to compete. Miss Reed won the title last year.

Five former Western Junior champions are expected to give Miss Lesser stiff competition.

They are Virginia Dennehy, representing the Chicago Art Institute; Charlene Cross, Kentucky amateur champion; Anne Richardson and Barbara McIntire, Rollins College, and Berridge Long of Huntington, W.Va.

Mountaineers Gain 3 Titles Same Year

RICHMOND, Va.—West Virginia University is the first school in the long history of the Southern Conference to win conference championships in football, basketball and baseball during the same school year.

West Virginia won the football crown behind fine quarterbacking by Freddy Wyant. Hot Rod Hundley led the Mountaineer basketballers to the top. Jim Heise, a right-hander, won 10 games and lost only one for West Virginia in baseball and was the collegiate strikeout king of the nation with 104 strikeouts.

father's day JUNE 19

Freeman Shoes, Moccasins, Slippers or Booster Oxfords are practical, comfortable gifts that please Dad the whole year through . . . or with a gift certificate he can select his own!



Freeman hand-sewn moccasin, black or brown $11.95

U. S. Keds Booster in several colors $5.95

Phone or write his shoe size and we'll gladly mail them.

Large Selection of House Slippers From $4.95

Dickinson's

SAGINAW AT LAWRENCE

Open Friday and Monday 'til 9

First Quality Original Equipment Quality



Also TAIL PIPES and EXHAUST PIPES

Ford. Chevrolet. Studebaker

INSTALLED FREE

Only $6.95 Fully Guaranteed

MARKET TIRE CO.

77 W. Huron St. Open "9 to 9" FE 8-0424



• COMPLETE COLLISION SERVICE

EAST TOWN COLLISION

Bear Equipment and Wheel Balancing

Frame and Axle Straightening

35 Elizabeth St. Ph. FE 4-5941

ONE MAN TELLS ANOTHER

Dickinson's GIFTS for Father

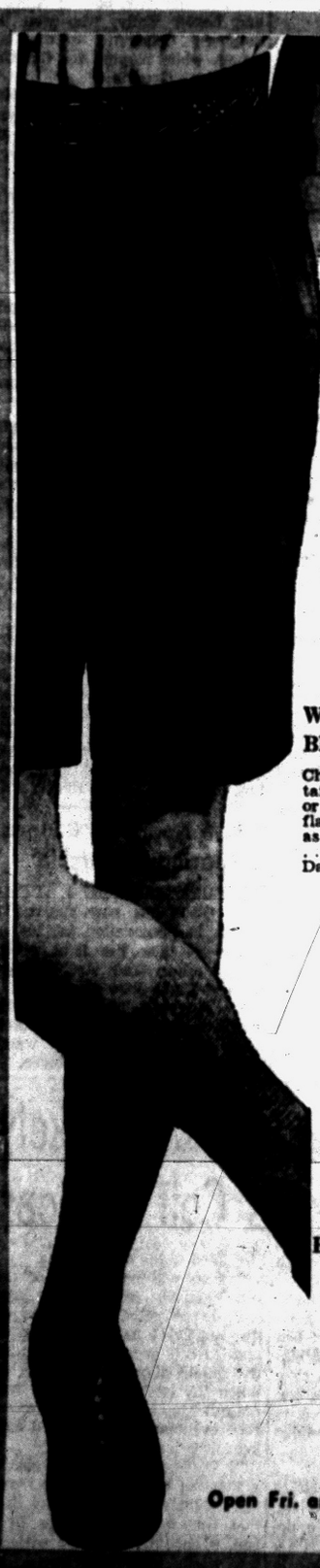

WALKING SHORTS
BERMUDA SHORTS

Choose either the smartly tailored Safari Khaki cloth or new dacron and acetate flannel that looks smart as the finest tailored slacks . . . the cool style to please Dad.

4.95 – 21.50



BERMUDA HOSE
1.95 – 2.50

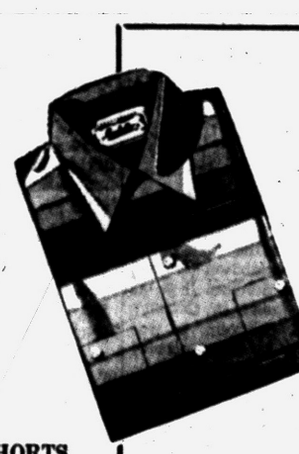

BOXER STYLE SHORTS

Fine broadcloth . . light in weight for warm weather . . . expertly tailored for comfortable wearing.

1.25 – 2.50

LONG SLEEVE SPORT SHIRTS

Choose from the very newest in a variety of fabrics . . . all light and comfortable for summer wearing.

4.95 – 12.95



DRESS 'N' PLAY SHIRT

The ideal gift for Father's Day . . . a convertible shirt that doubles as a business and sport shirt. Available in light-as-a-feather fabrics for comfortable summer wear. White or colored.

3.95 – 5.95



NECKWEAR

New delicately patterned neckwear in imported silks that impart a summery look.

2.50 – 7.50

SHORT SLEEVE SPORT SHIRTS

Bright, gay prints and plaids or delicate soft colors to please any Dad! Lightweight cotton for cool summer wear.

3.95 – 12.95



BEACH SHORTS

Give Dad a new pair of beach shorts . . . newest patterns in a wide range of colors . . . also matching shirts available.

3.95 – 6.95





PALM BEACH*

Famous porous weave in the new, nubby texture. Choose from 18 colors that Dad can mix or match to any color combination.

12.95

Washable Linen Slacks.....8.95

Wide variety of Tropical Weight Slacks..8.95-21.50

272 W. MAPLE—Birmingham

Dickinson's

SAGINAW at LAWRENCE

Open Fri. and Mon. Nights 'til 9

THE STYLE CORNER OF PONTIAC

St. Louis Cardinals Are Reported Up for Sale

NEW YORK (AP)—The St. Louis Cardinals were reported up for sale today because the baseball club had not provided a profitable return for its brewery bosses.

Club President August A. (Gussie) Busch Jr., however, vigorously denied the report, which was published in a copyrighted story, under the byline of Sports Editor Bob Cooke in today's editions of the New York Herald-Tribune.

Cooke said the Cardinals were on the block "because the poor showing of the club, and certain deals which the club has made, are believed not to have been an asset to the sale of Budweiser beer."

* * *

The beer is the major product of Anheuser-Busch Inc., one of the nation's largest breweries, which has its main plant in St. Louis.

Cooke said Busch and other brewery officials are "willing to sell the ball club and the ball park for what they put into it or, failing that, even to take a loss."

* * *

Anheuser-Busch purchased the National League club and its extensive minor league holdings for 3¾ million dollars in 1953 from Fred Saigh, who was forced to sell after being convicted of income tax evasion. The ball park—formerly Sportsman's Park but rechristened Busch Stadium—was purchased for $800,000 from Bill Veeck, then owner of the old St. Louis Browns.

Busch termed the report "perfectly ridiculous" and added: "There's no more truth to it than there is a man in the moon."

Cooke also reported that the Cardinals, who stated they lost $700,000 in 1953, "had operated at a loss of 1 million dollars" last season.

* * *

That was denied by a Cardinal spokesman, who said "we practically broke even. We did spend some money for players—nothing like a million dollars—but you can hardly consider that a loss."

* * *

Cooke did not reveal his source in the report of the sale—which followed a weekend series by the Cardinals against the Giants—but said it had been confirmed by baseball officials in both major leagues.

He quoted one unnamed baseball executive as saying "Busch wants to get out, because baseball is such a controversial business. You can't run a ball club like you do an industry. It's everybody's business . . . that's why the Cardinals want out."

Duke, 'Huskers Net $144,717

Orange Bowl Football Game Proves Profitable Final Audit Shows

MIAMI, Fla. (AP)—A final audit showed that Duke and Nebraska each will get $144,717.34 for their participation in the 1955 Orange Bowl football game.

* * *

Gross gate for the New Year's Day game, the Orange Bowl Committee was told yesterday, amounted to $460,835.75, of which $81,250 came from television and radio rights. The city of Miami was paid $51,675 for use of the Orange Bowl stadium.

The Orange Bowl Committee showed a profit of $586.16 for the game, in contrast to a deficit of $1,200 in the 1954 game and attendant events.

* * *

Teams competing in the 1956 game will get even more, the committee reported, with the stadium seating capacity raised by about 10,000 to 78,000. In addition to 75 per cent of the gate receipts, the teams will get 75 per cent of the $285,000 in a new radio and television contract.

Nelson in Open, Denies Thoughts of Comeback

SAN FRANCISCO (INS)—Golfing great Byron Nelson said today he has "no thoughts" of making a comeback just because he will play in the United States and British Open tournaments this year.

"Lord Byron," in San Francisco for the U.S. Open which starts Thursday, said he figured this was the year to play in the British Open "for two good reasons."

The former Open champion, now a Roanoke, Texas, rancher explained:

"Reason number one is that it is being played at Scotland's famed St. Andrews, the shrine of golf. I've never played there and want to.

"The other reason is that I have worked on my game for this bid for the National Open championship and since the British event follows it closely, I feel my game will be at a peak for my bid at St. Andrews."

Monday's Major League Linescore
By The Associated Press

NATIONAL

Milwaukee	101 200 000—4	10	2
Cincinnati	100 140 00x—6	9	1

Nichols, Spahn (6) and Crandall; Staley, Collum (4) and Burgess. W—Collum. L—Nichols.

Home runs—Milwaukee, Mathews. Cincinnati, Kluszewski, Burgess, Jablonski.

Only game scheduled.



All you want when you want it with a Budget ONLY $76.50 PLUS INSTALLATION

BUDGET
GAS FIRED WATER HEATER by AMERICAN-Standard

This fuel-thrifty, automatic storage water heater provides an abundant, dependable supply of hot water. Comes in 20, 30 and 40 gallon models.

Easy Terms
You can buy now for modernization on a convenient time payment plan.

Eames & Brown Co.
55 E. Pike Ph. FE 3-7195



IN STATE TOURNEY—Two of the outstanding polo players competing in the current Michigan championship tournament are these 2 Oakland residents. At left is Roy Pulver, captain of the Pontiac Chiefs, with Wendell Smith, captain of Franklin Hills. Tourney games are played each Wednesday and Friday night at the Ivory Polo Field, Lahser and 8-Mile Roads. Pulver lives at 2360 Greenlawn, Pontiac, while Smith lives at 26680 Carol Drive, Franklin Hills.

Rangers' Polo Team Tops; State Tourney Continues

Ivory Rangers polo team, boasting a record of 79 wins, one tie, and only nine losses over a three-year span, seek to add new laurels every Sunday afternoon on the grass field at the Ivory Polo grounds, Lahser and 8-Mile Roads, and on the indoor field there each Wednesday night.

Three key men, a family combine, are largely responsible for the Rangers unprecedented success.

Captain Jack Ivory, Mac Stefani, and Jack Stefani, Mac's son, comprise the trio whose fine teamwork has resulted in so many victories. Ivory is Mac Stefani's brother-in-law and Jack's uncle.

Jack broke into the Ranger lineup in 1951 as a replacement for the elder Stefani, shelved with an injury. After Mac's return to action, an inseparable trio was formed.

Lew Smith, 9-goal ace from East Aurora, N. Y., and Al Holman, former Ohio State football star, are the other outstanding members of the Ranger squad.

Michigan's polo tournament, hampered by rain and wet grounds, resumes with single games on Wednesday evenings and double-headers on Friday nights. Wednesday night tourney contests are preliminaries to Ranger games.

After four rounds of tournament play, the Birmingham Ramblers lead with four wins in as many starts. Franklin Hills (2-1), Detroit Majors (2-2), Rochester Polo Club (1-2), Pontiac Chiefs (1-2), and the Toledo Polo Club (0-3) complete the present standings.

Immediate plans call for 10 tourney games to determine Michigan's 1st post-war champion.

Same Old Roberts – Still Finishing What He Starts

NEW YORK (AP)—Reliable Robin Roberts of the Philadelphia Phils usually finishes what he starts — as his complete-game pitching record for the past few seasons will attest.

The sturdy righthander has topped the National League in hurling complete games three straight years and he's doing it again this season. Roberts has started 14 games and has completed 11 — most in the majors. During the 1954 campaign he pitched 29 complete games.

When Roberts takes the mound, the Phils' bullpen brigade doesn't figure to see action. He has gone the route his last seven starts, having won six times. The rest of the Philadelphia mound staff has accounted for only seven other complete efforts.

Gene Conley of the Milwaukee Braves is runnerup to Roberts in the National League with seven.

Frank Lary of the Detroit Tigers is the leader in the American League with eight in 11 starts. The rookie righthander pitched for Buffalo of the International League in 1954 and went the distance 13 times.

* * *

Teammate Ned Garver and the New York Yankees' Bob Turley have produced seven route-going performances apiece to rank behind Lary.

Sparked by Lary, the Detroit pitching staff has accounted for the most complete games, 28—half as many as the Tiger moundsmen compiled in 1954. The Brooklyn Dodger staff heads the National League with 21 complete games.

High Gun Stays Home

NEW YORK (AP)—High Gun won't go to England for the King George and Queen Elizabeth stakes, owner Robert J. Kleberg decided today. He had been toying with the idea of sending the colt across the Atlantic, but he pointed out that there would be only four or five days to get him ready after his arrival.

Solunar Tables

By JOHN ALDEN KNIGHT

According to the solunar tables calculated for this area, best times for hunting and fishing for today and Wednesday are as follows:

Today:

A.M. Minor	A.M. Major	P.M. Minor	P.M. Major
	6:10	12:25	6:35

Wednesday:

A.M. Minor	A.M. Major	P.M. Minor	P.M. Major
12:45	7:00	1:15	7:15

MONDAY'S STARS
By The Associated Press

PITCHING — Jackie Collum, Redlegs, shut out Milwaukee on two hits in six innings of relief to win 6-4.

HITTING — Ray Jablonski, Redlegs, belted a three-run homer that carried Cincinnati to a 6-4 victory over Milwaukee.

MONDAY'S HOME RUNS
By The Associated Press

Mathews, Braves; Kluszewski, Burgess, Jablonski, Redlegs.

Dibble, Erickson Speak, 59 Letters Go to Skippers

End Dorne Dibble and publicity director Bud Erickson of the Detroit Lions were the principal speakers at Waterford High School's spring sport banquet in the high school cafeteria last night.

After informal speeches, a question and answer period was held. Coaches Jack Hackett (track) Dave Freeman (baseball), Don Beedle (JV baseball) and Pete Evarts (golf) awarded letters to 59 athletes who participated in spring sports activities.

Special awards went to all-league baseball players Dave Larkin, Steve Kebler and Jerry Kruskie, captain Dick Ryan, most valuable player Loren Bray and leading hitter Kruskie in baseball, and golfer Jack Reynolds, runnerup in the conference golf meet.

Seniors Test Starts

RYE, N. Y. (AP) — Another big group of old-timers, 160 strong, tee off in the U. S. Seniors golf championship. S. W. Creedmore of Fort Smith, Ark., and Frank D. Ross of West Hartford, Conn., each shot a 153 to tie for the lead in the first group which played yesterday.

SANDERS FOR RENT
TRAVIS HARDWARE
456 Orchard Lake Ave. FE 8-8756

Sam Snead's Golf Clinic

Power, unless under absolute control doesn't pay off. Play every shot for placement. Pick out the spot on fairway or green, where you want your ball to come to rest.



Then play a little private game with yourself to see how near you can come to placing the ball where you want it.

You'll be surprised how quickly you acquire control. Never sacrifice accuracy to power in golf. The best shots with wood have a faint hook at the far end of the flight.

This is due to the slight spin given the ball when you hit it, as you should, from slightly inside-out across the direction line. A ball so hit also receives just a bit of counter-clockwise spin.

And so at the far end of its flight the spin causes the ball to hook gently and roll perhaps ten controlled yards farther than it would have gone without such spin. And that yardage can make a real difference in your score.

Podoley Named Captain

MOUNT PLEASANT (AP) — Jim Podoley, of Mt. Morris, was elected captain of the 1956 Central Michigan College track team, coach Lyle Bennett announced today. Don Witbrodt, of Bay City, was elected captain of the cross country team.

Normalize Your Weight and Relax
Steam Baths, Electric Cabinets
Physio-Therapy Daily from 9 a. m. to 9 p. m.
Call Today for Information
YMCA Athletic Club
FE 5-6116

TRADE IN YOUR WORN TIRES for MOBILS or U. S. ROYALS
Liberal Allowance for Your Old Tires!


Vic Soucy

DOUBLE STAMPS WEDNESDAY
Soucy's Service
1211 North Perry St.
At Madison Street
FE 3-9557


Louis Soucy

TOP TRUCK TRADER
MATTHEWS-HARGREAVES, INC.
Chevrolet
CHEVROLET
AMERICA'S BEST SELLER-BEST BUY BY FAR!
NEW USED
211 S. SAGINAW
FEderal 5-4161

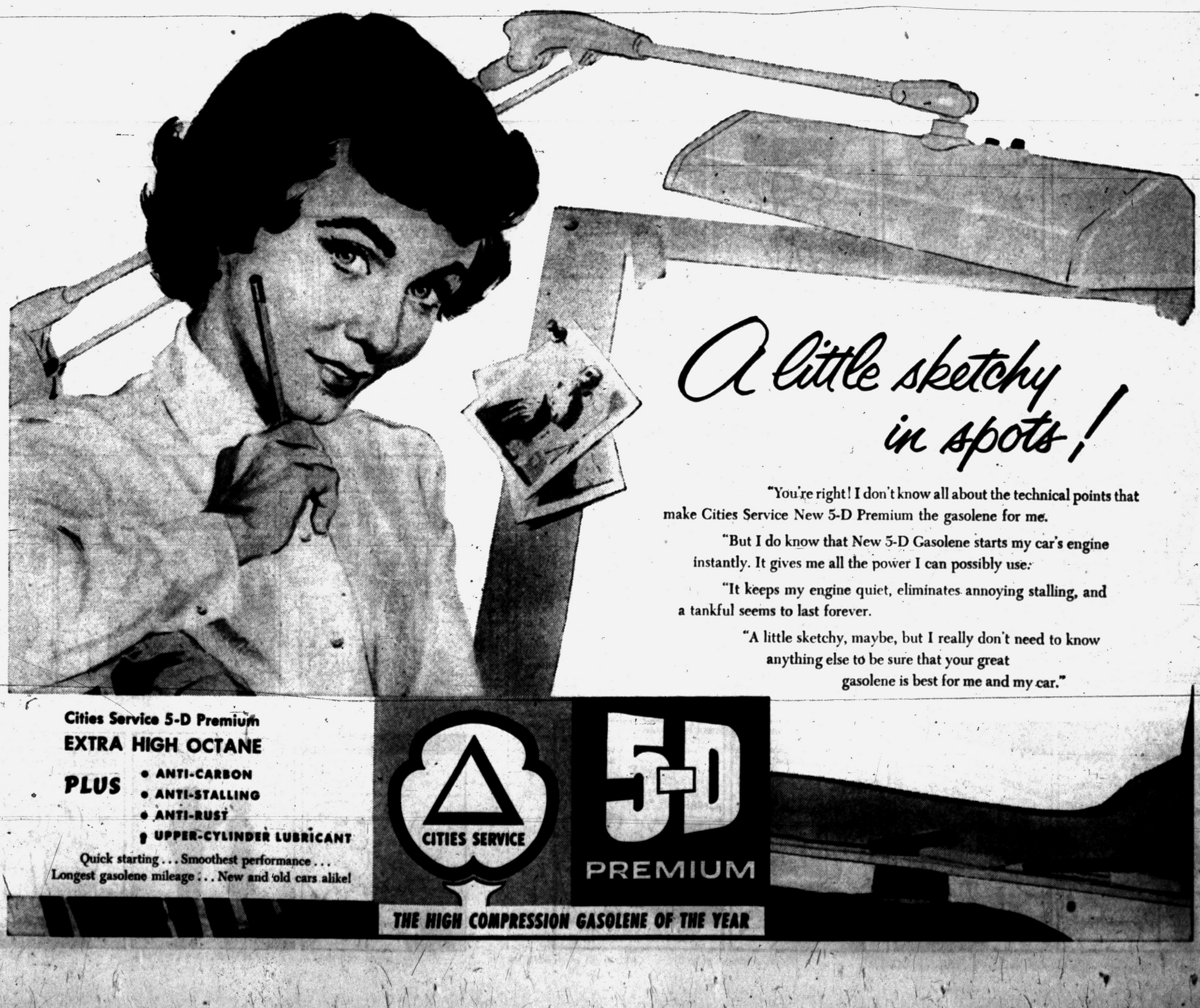

A little sketchy in spots!

"You're right! I don't know all about the technical points that make Cities Service New 5-D Premium the gasolene for me.

"But I do know that New 5-D Gasolene starts my car's engine instantly. It gives me all the power I can possibly use.

"It keeps my engine quiet, eliminates annoying stalling, and a tankful seems to last forever.

"A little sketchy, maybe, but I really don't need to know anything else to be sure that your great gasolene is best for me and my car."

Cities Service 5-D Premium
EXTRA HIGH OCTANE
PLUS
• ANTI-CARBON
• ANTI-STALLING
• ANTI-RUST
• UPPER-CYLINDER LUBRICANT
Quick starting . . . Smoothest performance . . . Longest gasolene mileage . . . New and old cars alike!

CITIES SERVICE 5-D PREMIUM
THE HIGH COMPRESSION GASOLENE OF THE YEAR

Weekly Papers Set to Appeal on Libel

DETROIT (AP)—Three northwest Detroit weekly newspapers were under circuit court order today to pay $20,000 damages for libel to Kennedy Lawrence, former deputy superintendent of police.

Counsel for the Weekly Community Newspapers, Inc., published by Floyd E. McGriff, said it will "undoubtedly" appeal the jury verdict, terming it "excessive."

Lawrence had sought $500,000 damages for articles appearing in the McGriff papers in connection with a grand jury investigation of the Society of Good Neighbors and its head, Morrison T. Wade.

Wade and his wife, Bessie Lou, were convicted of conspiracy to defraud in connection with the charity group they operated. Her sentence was suspended. Wade is out on bond pending appeal of his prison sentence.



"Okay, so you lost something. Daddy will help you find it later!"

OUT OUR WAY





Want to buy, sell, rent or trade something? Looking for a job, a home, a special service?
For Quick Results
USE PONTIAC PRESS
WANT ADS

NICK HALIDAY

By Keats Petree



NANCY

By Ernie Bushmiller



HALF ACRE CASTLE

By John Morris



CAPTAIN EASY

By Leslie Turner



ALLEY OOP

By T. V. Hamlin



DONALD DUCK

By Walt Disney



DIXIE DUGAN

By McEvoy and Strieber



GRANDMA

By Charles Kuhn



DO IT YOURSELF



Let me think about it . . . . . No!

BOARDING HOUSE



BOOTS AND HER BUDDIES

By Edgar Martin



THE BERRYS

By Carl Grubert



(Advertisement)

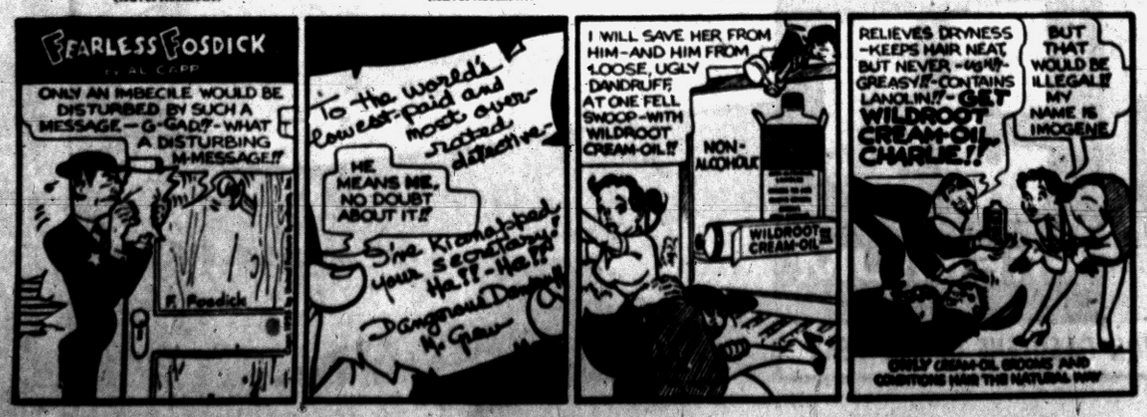

Grain Market Holding Steady

CHICAGO (AP)—Grain held fairly close to previous closing levels during today's Board of Trade session.

A little profit-taking entered rye following the previous day's steep runup.

Soybeans advanced at the opening more than a cent, but then backed up somewhat as profit-taking entered as a trading factor. Lard held strong with the steady trade in hogs.

Toward the end of the first hour wheat was ¼ cent higher to ⅜ lower, July $2.00¼; corn was ¼ to ⅜ lower, July $1.43⅜; oats were unchanged to ½ lower, July 66⅝, and rye was ¼ to 1 cent lower, July $1.07. Soybeans were unchanged to ¾ lower, July $2.44½, and lard was 3 to 10 cents a hundred pounds higher, July $12.70.

Wheat was a little uneasy in the pulling and hauling of various influences. Nearby contracts continued to look good because of more heavy rainfall over night in sections of the winter wheat harvest land of the Southwest.

On the weather bureau's five-day forecast still more rain appeared to be in prospect for the weekend. It was to be scattered showers and thunderstorms extending over parts of the Southwest, the Middlewestern corn and soybean territory and the spring wheat areas of the Northern Plains.

Grain Prices

CHICAGO GRAIN

CHICAGO, June 14—(AP)—Opening grain.			
Wheat—		July	1.67⅜
July	2.01	Sept.	1.10⅜
Sept.	2.02½	Dec	1.13⅝
Dec	2.03	March	1.17
March	2.02⅝	Soybeans—	
May	1.97	Old Contracts	
Corn—		July	2.44½
July	1.43⅝	Sept.	2.33½
Sept.	1.41⅞	Nov.	2.31¼
Dec	1.33¾	Jan	2.35
Oats—		New Contracts	
July	.67⅛	March	2.37½
Sept.	.66¾	Lard—	
Dec	.68⅝	July	12.70
Rye—		Sept.	12.97

Earnings

AKRON, O. (INS) — Firestone Tire and Rubber Co. reported today net income for the six months ended April 30 of $22,330,210, equal to $2.76 a common share. This compared with $18,129,727, or $2.26 a common share, in the same period last year. Sales increased to $519,508,494 from $447,949,183 in the initial half of 1954.

NEW YORK (INS) — Dun and Bradstreet, Inc. announced that nationwide business failures in the week ended June 9 totaled 230. This compared with 203 in the preceding week and 206 in the same week last year. Casualties thus far in 1955 totaled 5,141, for a weekly average of 224, as against 5,255, for a weekly average of 228 in the comparable period a year ago.

AKRON, O. (INS) — Goodyear Tire and Rubber Co. announced that it plans to raise approximately $50,000,000 through an offering of new common stock to shareholders. According to P. W. Litchfield, chairman, holders of common shares will be given the opportunity of subscribing for new stock on the basis of one new share for each 10 held. The proceeds will be used partly for a program of captial expenditures and partly for working capital. The new issue will be in the neighborhood of 910,000 common shares.

Metals Industry Strike Next Week

DENVER (AP)—June 20-22 has been set for a nationwide strike vote among workers in the nonferrous metals industry by the independent International Union of Mine, Mill & Smelter Workers.

The union said last night six weeks of negotiations with the industry's Big Four—Anaconda, Kennecott, Phelps-Dodge and American Smelting & Refining—has produced nothing more than "piddling offers."

Mine-Mill is demanding a 20-cent hourly wage increase; lost-time pay to protect the worker who is forced off the job by accident, illness or layoff so that his income continues at no less than $60 a week; and other benefits.

Reuther Hints at Plan to Organize Offices

NEW YORK (AP)—CIO President Walter Reuther says white collar workers are "the forgotten men and women of modern industry" and are due for an intensive union organizing campaign.

In a statement sent to the annual convention of the AFL Office Employes International Union, Reuther promised a drive amorg white collar workers as soon as the AFL-CIO merger is completed.

Referring to tasks that face the united labor organization once it is formed, Reuther said:

"We must immediately begin the important task of organizing workers into unions which best serve their interests . . ."

Lie Detector Test Clears Husband in Wife's Death

A lie detector test has cleared Gerald Warner, 25, of White Lake Township, of any connection with the death of his wife, Bernetta last week, Oakland County Sheriff Frank Irons said today.

Mrs. Warner, whose death was ruled an apparent suicide, was found hanging in the basement of their home at 775 Edgewood by her husband.

MARKETS

Produce

DETROIT PRODUCE

DETROIT, June 14 (UP) — Wholesale prices of No. 1 grade on the public farmers' markets as reported by the bureau of markets:

Fruits: Apples, Northern Spy, 3.25-3.75 bu. Steel Reds 3.50-4.00 bu. Strawberries 8.00-11.00 24-qts.; 5.50-6.50 16-qts.

Vegetables: Asparagus, 1.25-1.75 doz. bchs. Beets, .75-.85 doz. bchs. Broccoli 2.25-2.75 ½ bu. Cabbage .90-1.00 bu. Cauliflower 2.00-2.50 doz. Kohlrabi 1.50-2.00 doz. bchs. Onions, dry, 1.00-1.25 50 lb. bag, onions, green, .65-.85 doz. bchs. Parsley, curly .75-.90 doz. bchs. Peas 3.50 bu. Potatoes 2.00-2.35 50-lb. bag; 4.00-4.50 100-lb. bag, radishes, red .75-.90 doz. bchs.; radishes, white, .80-.90 doz. bchs. Rhubarb, outdoor, .75-.85 doz. bchs Squash, summer 1.50-1.75 pk. Tomatoes, hothouse 4.25-4.50 14-lb. basket. Turnips .90-1.25 doz. bchs.

Greens: Cabbage, 1.25-1.75 bu. Collard, .75-1.25 bu. Kale 1.25-1.50 bu. Sorrel, 1.00-1.25 bu. Turnip, .75-.90 bu. Mustard .75-.90 bu Spinach .75-1.00 bu. Lettuce and salad greens: Endive 1.50-2.00 bu. Escarole 1.50-2.00 bu. Lettuce, bibb, .85-1.00 pk. basket; lettuce, head, 3.25-3.75 3-doz. crate; head 1.50-2.00 bu., dettuce, leaf 1.00-1.25 bu. Romaine .75-1.25 bu.

CHICAGO POTATOES

CHICAGO, June 14 (AP) — (USDA) — Potatoes: arrivals old stock 2, new stock 133; on track 47 old stock, 252 new stock; total U. S. shipments 1,020. Old stock supplies insufficient to establish a trend; carlot track sales, old stock: Minnesota-North Dakota Russets Gem $3.00. New stock supplies moderate, demand active and market steady for whites, slightly stronger for reds; carlot track sales, new stock: California long whites $3.75-4.10, outstanding car $4.25, bakers $5.00, round reds $4.25-4.40; Arizona rounr reds $4.25.

DETROIT EGGS

DETROIT, June 14 (AP)—Eggs, f. o. b. Detroit, cases included, federal-state grades:

Whites—Grade A jumbo 46-49 weighted average 46½, large 40-44 wtd. avg. 41, medium 36-38 wtd. avg. 37, small 29; grade B large 37-38 wtd. avg. 38.

Browns—Grade A jumbo 46, large 39½-42 wtd. avg. 39½, medium 37, small 29; grade B large 37; grade C large 28-30 wtd. avg. 28½.

Checks 24-31 wtd. avg. 25½.

Commercially graded:

Whites—Grade A extra large 41½, large 38½-40, medium 35.

Browns—Grade A extra large 40, large 38-39 medium 34-35.

Market firm on top quality offerings with large sizes about ample but mediums short and readily cleared. Balance of offerings steady with demand improved and, with a decrease in receipts, supplies are clearing more satisfactorily.

CHICAGO BUTTER AND EGGS

CHICAGO, June 14 (AP) — Butter steady; receipts 1,402,401; wholesale buying prices unchanged; 93 score AA 56.75; 92 A 56.75; 90 B 54.5; 89 C 52.5; cars 90 B 55; 89 C 53.

Eggs steady; receipts 16,879; wholesale buying prices unchanged; U.S. large whites 60-69 9 per cent A's 46; mixed 36; mediums 33; U.S. standards 31; dirties 28.5; check 25.5; current receipts 30.

Poultry

DETROIT POULTRY

DETROIT, June 14 (AP)—Prices paid per pound f.o.b Detroit for No. 1 quality live poultry up to 10 a.m.:

Hens—heavy type, 27-29; light type, 19-20. Heavy type broilers or fryers, 2½-3½ lbs. White 31-33; Gray Crosses 32; Barred Rocks 31-33. Light type broilers or fryers, 25. Caponettes, 4 to 6 lbs. 36-38. Old roosters, 13. Ducklings, 32.

Comment: Market steady. Supplies and demad moderate. Farm supplies appear to be less freely offered. Receipts of hens barely ample.

CHICAGO POULTRY

CHICAGO, June 14 (AP)—Live poultry about steady on young stock and hens, weak on caponettes; receipts in coops 629 (yesterday 1,140 coops, 131,007 lb); f.o.b. paying prices unchanged; heavy hens 22.5-28; light hens 17.5-18; broilers or fryers 30-32; old roosters 12-12.5; caponettes 34-35.

Livestock

DETROIT LIVESTOCK

DETROIT, June 14.—Hogs—Salable 650, market not established.

Cattle—Salable 850, around 50 per cent fresh receipts cows, supply slaughter steers and yearlings increased by several hundred carried from Monday; general market opening steady; part load choice 1041 lb fed steers 24.00; most sales good to low choice fed steers 20.00-23.00; part load low choice 869 lb fed heifers 20.50; some utility and commercial steers and heifers 1400-19.00, including high commercial Holstein steers at 18.00-18.50; bulk utility and low commercial cows 12.50-14.00; canners and cutters mostly 10.00-12.50; some light shelly canners down to 9.00; early sales utility and commercial bulls 14.50-16.50.

Calves—Salable 325, market uneven; choice and prime vealers active, fully steady; other grades, especially over 200 lb kinds, steady to weak; bulk good and choice vealers 18.00-24.00; high choice and prime individuals 25.00-28.00; utility and commercial grades 14.00-17.00; few culls 10.00-12.00.

Sheep—Salable 100. Market nominally steady.

CHICAGO LIVESTOCK

CHICAGO, June 14 (AP) (USDA) — Salable hogs 10,000; moderately active, steady early on choice No. 1 and 2 grades butchers under 230 lb., but general market rather slow; other butchers under 230 lb. weak to as much as 50 lower due to curtailed shipping demand; weights over 230 lb. steady; sows steady to 25 or more lower; most choice No. 1 to 3's 180-220 lb. butchers 20.00-21.00; largely 20.50 and above on No. 1 and 2 grades; a few lots mostly choice No. 1's to 21.15; and 44 head choice No. 1's 190 lb. at 21.25; most 230-260 lb 19.25-20.25; a few 270-300 lb. 18.00-19.25; a short load over fat, 400 lb. butchers at 14.50; most sows and lt. and lighter 15.00-17.00; a few choice down to 275 lb. up to 17.50; bulk 400-500 lb. 13.50-15.00; weights up to 600 lb. as low as 12.50.

Salable cattle 6,500; salable calves 400; yearlings and steers up to 1,100 or 1,125 lb. fairly active, steady to strong; heavier steers slow, steady with Monday's low close; heifers fairly active, steady to strong; cows moderately active, strong; bulls steady; vealers steady to 1.00 higher compared with Monday's low close; stockers and feeders firm; a load mostly prime 1,175 lb. steers 25.00; a few loads mixed choice and prime steers 1,125 lb. up 23.25-24.00; choice steers and yearlings 21.75-23.00; several loads mixed good and choice 975-1,000 lb. yearlings 21.75-22.75; most commercial and good steers 16.00-21.00; a load of heavy commercial and good Holstein steers 17.50; good to high choice heifers and mixed yearlings 18.75-23.00; a load 975 lb. heifers choice with a prime end 23.25; utility and commercial cows 12.00-15.00; a few good young cows up to 17.50; canners and cutters 10.00-13.00; most utility and commercial bulls 14.50-16.50; good and choice vealers 19.00-24.00; cull to commercial grades 10.00-19.00; a load of choice 869 lb. yearling feeding steers 22.25; most good to low choice heavy steer calves and yearling stock steers 20.00-22.00.

Salable sheep 1,500; moderately active; spring lambs 50 higher; shorn lambs and slaughter sheep mostly steady four decks mostly utility to low good shorn lambs 95-100 lb. with No. 1 pelts 17.00; choice and prime spring lambs 90-97 lb. 25.00-26.00; a small lot prime spring lambs 80 lb. 26.25; a few sorted out utility spring lambs under 100 lb. 19.00-21.00; a few head slaughter sheep about 140 lb. 5.50.

Low Bid Announced

A low bid of $62,611 from the Detroit Concrete Products Corp. was announced yesterday by the State Highway Department for the blacktop resurfacing of General Motors road from the GM Proving Grounds to Milford. Completion date is Oct. 1, 1955.

Business Notes

Granville (Jack) Mull has purchased the lease on the Marathon gas station at Orchard Lake and Johnson Avenues, from the Clark Oil Co.

The station was formerly Del's service.

Mull said the station would continue in 24 hour service.

About 8 per cent of U.S. people are over 60 years old compared to 4 per cent in 1900.

Stocks Advance 1 Point at Best

NEW YORK (AP) — The stock market was narrowly higher today in early dealings following a mixed start.

Prices were up around a point at the best, but gains of that size weren't frequent. Losses were small.

* * *

In the last six sessions, the market has attained five new record high marks. Yesterday the market was strong with the Associated Press average of 60 stocks up $1.00 at $170.20, highest level ever reached by the average.

The best performers among major divisions were steels, aircrafts, coppers, chemicals, oils, and railroads. The farm implements were down a little, motors held steady, and other divisions were mixed.

Goodyear tire, which announced plans for raising new capital through a stock offering, was down ⅞ at 63⅜ at the opening and then lost a little more.

* * *

Pennsylvania Railroad, yesterday's most active issue up ¾, started today on a block of 6,000 shares up ⅛ at 30¼. Among other blocks were U. S. Steel 2,700 up ⅛ at 49⅞, Standard Oil (NJ) 4,000 up 1¼ at 119¾, International Harvester 1,000 off ⅝ at 39⅝, RCA 1,200 up ½ at 53¾, Sinclair Oil 1,500 up ⅜ at 57½, Boeing 1,200 off ¼ at 60¼ and National Steel 4,700 off ¾ at 67¾.

New York Stocks

(Late Morning Quotations)

Adams Ex	45	Int Silver	68.2
Admiral	24.5	Int Tel & Tel	21.7
Air Reduc	35.3	Isl Crk Coal	27.3
Alleg L Stl	46.2	Jacobs	9
Allied Ch	115.6	John Man	88.5
Allied Strs	62	Jones & L	40.2
Allis Chal	73.5	Kelsey Hay	31.4
Alum Ltd	103.2	Kennecott	117.2
Alum Am	71.1	Kimb Clk	50.6
Am Airlin	28.5	Kresge SS	29.1
Am Can	43.4	Kroger	41.3
Am Cyan	58.1	Lehn & F	17.4
Am M & Fdy	30.4	LOF Glass	77.2
Am Motors	9.6	Lib McN&L	20
Am N Gas	52.4	Ligg & My	64.6
Am Rad	25.2	Lockh Alrc	46.1
Am Seating	32.2	Loew's	21.1
Am Smelt	52.2	Lone S Cem	63.2
Am Stl Fd	31.4	Lorillard	22
Am Tel & Tel	185	Mack Trk	38.1
Am Tob	67.6	Marsh Field	36.3
Am Zinc	27.4	Martin Gl	27
Anac Cop	68.7	May D Str	36.7
Anac W&C	58.4	Mead Cp	61.2
Armour & Co	14.4	Monsan Ch	141
Assd Dry G	32	Mont Ward	79.6
Atchison	148.4	Motor Pd	20.5
Atl Refin	37.1	Motor Wheel	31
Atlas Pdr	55.7	Motorola	58
Avco Mfg	6.5	Mueller Br	37.6
Bald Lima	16.4	Murray Cp	34
Balt & Oh	50.4	Nat Bisc	41.2
Beech Nut	29.3	Nat Cash R	40.3
Bendix Av	52.3	Nat Dairy	42.1
Benguet	1.1	Nat Gyps	49.5
Beth Steel	141.4	Nat Lead	77.4
Boeing Air	60.6	Nat Steel	68.4
Bohn Alum	25.4	Nat Thea	12
Bond Strs	17.6	NY Air Brk	24.7
Borden	64.3	NY Cent	45.1
Borg Warn	46.4	Nia M Pw	32.6
Briggs Mf	20.6	Norf & West	58
Brist My	33.2	No Am Av	56.6
Brun Balke	23.3	Nor Pac	30.5
Budd Co	21.7	Nor Sta Pw	18.7
Burroughs	32	Nwest Airlin	35.2
Calum & H	13.6	Ohio Oil	36
Campb Wy	36.3	Oliver Cp	16.6
Can Dry	15.7	Otis Elev	70
Cdn Pac	35	Pan AW Air	20.6
Capital Airl	36	Panh EPL	79.4
Carrier Cp	57	Param Pict	42.6
Case JI	16.7	Parke Da	44.7
Cater Trac	53	Penney JC	94.2
Celanese	23.4	Pa RR	30.2
TAKE 4 STOX		Pepsi Cola	21.5
Cen Ill PS	27.4	Phelps D	56.6
Cert-teed	29.3	Philco	40.5
Ches & Oh	53.3	Philip Mor	39.5
Chi & NW	18.4	Phil Pet	77.1
Chile Cop	56	Pillsby Mills	53.7
Chrysler	78.2	Pit Plate G	80.4
Cities Svc	75.2	Proc & G	98
Climax Mo	75.2	Pullman	40.7
Coca Cola	122.2	Pure Oil	40.6
Colg Palm	54	Radio Cp	53.6
Col Gas	16.6	Rem Rand	54.6
Con Edis	49.7	Repub Stl	47.3
Consum Pw	47.4	Reyn Met	202.4
Con P pf 4.52	108.4	Rey Tob B	43
Con P pf 4¼	110	RKO Plct	9.4
Cont Bak	37.4	Rock Spg	28
Cont Can	80.6	Safeway St	44.1
Cont Mot	10.1	St Jos Lead	59
Cont Oil	85.6	St Reg Pap	46.6
Copper Rng	40	Scovill Mf	34.7
Corn Pd	28.7	Sea AL RR	86
Cruc Stl	43.1	Sears Roeb	90.3
Curtiss Wr	20.5	Shell Oil	61.6
Det Edis	36.2	Sinclair O	58.1
Dis C Beag	38.6	Sou Pac	61.4
Doug Airc	67.6	Sou Ry	96
Dow Chem	57.4	Sparks W	9
Du Pont	206.4	Sperry	89.1
Eagle P	32.7	Std Brands	38.7
East Air L	53.2	Std Oil Cal	80.4
East Kod	81.4	Std Oil Ind	47.4
El Auto L	43.1	Std Oil NJ	120.2
El & Mus In	43.2	Std Oil Oh	48.4
Emer Rad	14.4	Stevens JP	27
End John	31.5	Stew Warn	38.7
Erie RR	23.7	Sun Oil	72
Ex-Cell-O	46.2	Suther Pap	49.3
Fairb Mor	25.2	Sylv El Pd	49.1
Firestone	64.6	Texas Co	99
Freept Sul	84.6	Tex G Sul	43.2
Frueh Tra	45.3	Thomp Pd	57.2
Gen Bak	10.2	Timk R Bear	55.4
Gen Elec	54.7	Trans Air	24.1
Gen Fds	84.1	Transamer	42.2
Gen Mills	71.4	Twent C Fox	30.1
Gen Motors	101.4	Underwd	38.1
Gen Refrac	33.1	Un Carbide	100.6
Gen Tel	55.6	Un Pac	169.6
Gen Tire	58.6	Unit Air Lin	45.1
Gillette	72	Unit Airc	72
Goebel Br	7.7	United Cp	6.5
Goodrich	70.6	Unit Fruit	58.1
Goodyear	62.5	US Lines	23.1
Grah Paige	2.2	US Rub	48.6
Gt No Ry	42.5	US Smelt	53.7
Gt West S	22.4	US Smelt pf	63.7
Greyhound	15.6	US Steel	49.7
Gulf Oil	80.2	US Steel pf	159.5
Hayes Mf	7.1	US Tob	19.1
Hersh Choc	45.6	Walgreen	29.6
Holland F	15.4	Warn B Pic	19.6
Homestk	41.1	W Va Pulp	44.8
Hooker El	38.2	West Un Tel	27.3
Houd Her	13.3	Westg A Bk	26.4
Ill Cent	65.4	Westg El	70
Indust Ray	56.1	White Mot	39.4
Inland Stl	77.4	Wilson & Co	12.6
Inspir Cop	51.4	Wisc El Pw	33.7
Interlak Ir	24.2	Woolworth	46.7
Int Harv	39.5	Yale & Tow	66
Int Nick	70	Yngst Sh & T	81.6
Int Paper	114.4	Zenith Rad	120.2
		Int Bus Mach	424.4

STOCK AVERAGES

NEW YORK, June 14—Compiled by The Associated Press.

	30 Indust	15 Rails	15 Util	60 Stocks
Previous day	231.1	138.4	73.3	170.2
Week ago	227.7	137.2	72.9	168.2
Month ago	215.2	130.4	71.5	160.2
Year ago	169.2	93.3	59.8	125.0
1955 high	231.1	138.4	73.3	170.2
1955 low	203.1	114.9	67.2	148.8
1954 high	211.9	123.0	68.3	155.2
1954 low	143.9	77.8	55.4	108.0
Net change	+.9	+.5	—.1	+.5
Noon, today	232.0	138.9	73.2	170.7

DETROIT STOCKS

(Hornblower & Weeks)

Figures after decimal points are eighths

	High	Low	Noon
Baldwin Rubber*		16.4	17.4
Gerity-Michigan*		3.1	3.5
Kingston Products*		3.4	4
Masco Screw*		3.2	3.4
Midwest Abrasive*		8.6	9.6
Rudy Mfg*		3.1	3.2
Wayne Screw		1.3	1.4

*No sale; bid and asked.

1,000 Boys to Attend Wolverine State Week

EAST LANSING (AP)—More than 1,000 high school youths are expected to attend the week-long Wolverine Boys' State opening Saturday at Michigan State College.

The boys will set up city and county governments and establish a mythical "49th state" patterned after Michigan's state government.

The annual event is sponsored by the American Legion.

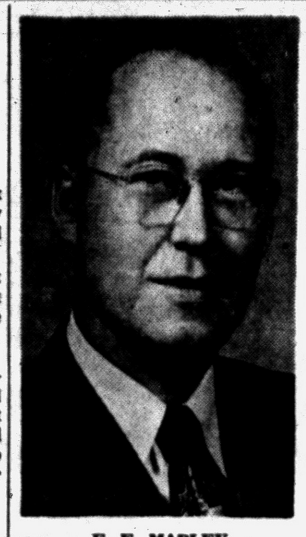

F. E. MAPLEY

Pontiac Motor Promotes City Man in Sales

Promotion of F. E. Mapley to assistant budget manager in the Pontiac Motor Division sales department was announced today by H. E. Crawford, general sales manager.

Mapley, who resides at 157 Murphy St., is a life-long resident of Pontiac. He attended Pontiac High School and Michigan State College. After graduation from college, he joined Pontiac Motor in 1936 as a time keeper in the accounting department.

Mapley entered the sales budget department in 1948. Prior to his recent promotion, he acted as senior statistician.

Mapley is married to the former Dorothy Macfarlane, also a native of Pontiac. They have two children, Ronald, 11, and Gordon, 6, who attend Webster School.

Mapley is active in the Hi-Twelve, Masonic Lodge No. 21 and serves on the board of the Central Methodist Church.

News in Brief

Thomas Bright, 44, of Keego Harbor, paid a $75 fine and $25 costs Monday after he pleaded guilty to driving under the influence of liquor. He appeared before Orion Township Justice Helmar G. Stanaback.

After pleading guilty to reckless driving, Robert Ocamb, 19, of 119 Clifford St., paid a $50 fine and $25 costs after appearing before Orion Township Justice Helmar G. Stanaback.

Theft of the spare tire from his truck Monday was reported by Herbert C. Pretznow, of 2731 N. Adams Rd., Pontiac Police said. He said the tire, valued at $20, was taken while the truck was parked in the rear of 141 Oakland Ave.

If your friend's in jail and needs bail, Ph. FE 5-9424 or MA 5-4031. —Adv.

Europe's Car Output Up More Than U.S.

UNITED NATIONS, N. Y. (AP) — The U. N. reported yesterday that automobile production last year fell 11 per cent in the United States and Canada while rising almost 27 per cent in Western Europe.

Its monthly statistical bulletin for June said the net result was that world production, Communist countries excluded, dropped 3 per cent to 9,644,000 vehicles, against a 1950 high of more than 10 million.

West Germany boosted its output nearly 40 per cent in 1954; ousted France from third place in automobile manufacture, and displaced the U. S. as second largest exporter of passenger cars, behind Britain.

Industry Assessing Effects of Ford, GM Layoff Plans

By SAM DAWSON

NEW YORK (AP)—The first shock over, businessmen today are reassessing the effects to industry as a whole of the General Motors and Ford layoff plans.

The long-term effects are being sized up this way:

If the layoff pay plan spreads through industry it's going to be tough for the small struggling company. It's going to be harder to start up a new company in a competitive field, if the men you hire become permanent payroll members before you've tested your sales potential.

* * *

Companies big and small are going to take a long, hard look at their labor policies. As labor costs go up, the urge to invest in labor-saving machinery—the trend toward the automatic factory—will grow stronger.

Work schedules will be planned more carefully to avoid expensive layoffs. Rather than hire a new man in times of extra business activity—and thus add him permanently to work rolls—corporations will pay present workers more overtime.

Many state laws will have to be changed if the General Motors and Ford layoff pay plans are to work. Present laws in many states don't provide for supplemental pay to state unemployment benefits.

* * *

Pressure is likely to build up to get the states to pay more liberal jobless benefits—the higher the state payments the less of a drain on any one corporation.

The auto industry's labor settlement is also expected to have an effect on this summer's negotiations in other industries. Steel union leaders are reported raising their sights now for higher pay—they won't be asking for layoff pay until next year.

The plan, however, is expected to be an issue this year in talks between the unions and the farm machinery makers, the electric equipment companies, rubber and meat-packing industries.

* * *

Some lines of business are expecting to profit by the trend toward pay for laid-off workers.

Machine tool makers see a shot-in-the-arm for the movement toward automation, which means selling more of their products.

The construction industry expects more modern factories to be in greater demand.

Advertising men say that corporations will have to try hard to get customers to shift their buying habits and make them less seasonal.

Makers of office machinery say that lay-off pay will mean much more paper work. Computing the benefits will add headaches to corporate accounting offices — and should enlarge the market for mechanical brains.

* * *

Merchants in factory towns see in the new trend a leveling off of the peaks and valleys of buying. Laid-off auto workers will have tidy sums to spend and store sales won't plummet when factories close down for a time.

UAW Will Fuss on Automation

Union Official Reveals Mechanization Will Be Big Issue in Future

DETROIT (AP) — A CIO United Auto Workers spokesman says the union is going to "make a fuss" at bargaining tables in the future about automation—replacement of machine operators with automatic controls.

James Stern, economist for the UAW committee on automation, said the union "is in favor of automation, more efficiency and higher production, but not at the expense of the worker."

He told the Special Libraries Assn. that workers who lose their jobs to an automatic device should be given preferential hiring status throughout the auto industry and that companies shifting to automation should set up retraining programs to fit laid-off workers for equal or better jobs.

Speaking for management, Howard N. Maynard, president of the Snyder Tool & Engineering Co., which makes automation equipment, objected to what he said was organized labor's "bogeyman" approach to automation.

"It is not new, not revolutionary and not a monster," Maynard said.

Without technological advances in machinery and efficiency for greater production, Maynard said the jobless pay principle which the UAW has obtained from General Motors and Ford would not have been possible.

James E. Myers, manager of the methods and procedures division of the Burroughs Corp., said a 20-hour week resulting from automation may be a long time in coming, if ever.

Detroit Woman Waives Exam on Larceny Charge

Charged with larceny from a building, Florence Carls, 29, of Detroit, waived examination when she was arraigned before Farmington Township Justice Allen C. Ingle Monday.

The woman, a waitress, was released on $1,000 bond pending arraignment in Oakland County Circuit Court. She is accused of taking more than $50 worth of wearing apparel and other articles from an Oakland County department store.

Williams Signs Bill

LANSING (UP) — Gov. G. Mennen Williams today signed into law appropriations for $28,157,191 for the prison system and public safety and defense but said "it is regrettable that the Legislature failed to provide adequately."

Japan Likes Coffee

TOKYO (AP)—Japan, the land of the tea ceremony, learned today it uses more coffee than tea. Kyodo news service said the nation uses 4 million pounds of coffee a year and 3½ million pounds of tea.

Bohlen Back in U.S.

NEW YORK (AP) — Charles E. Bohlen, U. S. ambassador to Russia, arrived at Idlewild airport today en route to Washington for consultations with government officials.

Detroiter Sentenced

Paul Baity, 26, of 4094 LeMay, Detroit, was sentenced to 30 days in Oakland County Jail and assessed $10 court costs by Circuit Judge H. Russel Holland yesterday.

Baity admitted June 2 taking a coat, typewriter, perfume and other articles from a Huntington Woods home last Jan. 30.

Draws 90 Days for Work Hoax at Resort Hotel

ELLENVILLE, N. Y. (AP) — A carnival hoax, which lured scores of Broadway entertainers to this resort area and left them stranded, has landed a New York City man in jail on charges of defrauding a local resort hotel.

Emilio Spano, 37, Manhattan, pleaded guilty to the fraud charge and was sentenced yesterday to 90 days in the Ulster County Jail.

* * *

Police said Spano was responsible for getting the entertainers to stay at the Wayside Inn when they came here under the impression they would get jobs in a summer show.

After three days it was discovered that no show was being planned and the actors were left without money to pay their hotel bills. They were finally shipped back to New York in buses chartered by local businessmen.

On June 4, Ray Cyrs, 31, of Ellenville, pleaded guilty to similar charges in the same case and was sentenced to six months in jail.

Adds 3.5 Million to Base Funds

Controversy Over Jet Field at Cadillac Now Seems Settled

WASHINGTON (AP)— Controversy over the site of an Air Force jet base in northwestern Michigan appeared ended today with addition of $3,513,000 to the $8,635,000 authorized for the base at Cadillac.

* * *

The House Armed Services Committee yesterday earmarked the additional funds, in effect catching up for the delay of over a year caused by the site controversy.

The extra money includes $1,881,000 for air field pavements, fuel dispensing, operational training, personnel, administrative and shop facilities.

The original choice for the base at Homestead was blocked by objections that it was too close to the National Music Camp at Interlochen.

Congress last year appropriated $8,635,000 to build the jet base as a link in the nation's continental defense system.

GWKR BLOCKED

The House Appropriations Committee blocked start of construction, however, because of a dispute over the site.

Choice of the Cadillac site was reaffirmed last week by Secretary of the Air Force Talbott. The appropriations group is expected to release the money later this week.

* * *

Items increasing the authorized cost were removed from a military construction bill by the Armed Services Committee during the dispute. The addition to the authorized cost restored these items.

Woman Hospitalized in Headon Collision

A 29-year-old housewife was hospitalized and two men were treated for injuries suffered in a headon collision of two cars yesterday on Ratalee Lake road in Holly Township, Oakland County Sheriff's deputies said.

Mrs. Bessie Butler, of Holly, was reported in good condition at Pontiac General Hospital with a broken collar bone and bruises. Two other passengers in the car, her husband, Kenneth D., 41, and Kenneth L. Wirebaugh, 18, of Flint, were treated for minor injuries and released.

Their car collided with one being driven by Edsel D. Violette, 24, a Flushing salesman. He told deputies he was looking for a house when his car struck the Butler car at the crest of a hill. Violette was not injured.

Mack Receives Order for 148 Huge Tractors

NEW YORK (AP)—Mack Trucks Inc. said today it had received a four million dollar order from the Department of Defense for 148 mammoth 10-ton 6-by-6 prime movers.

The new order raises to 255 the total for which the Department of Defense now has contracted with Mack. Six out of the original contract of 107 already have been built and put through a rigorous two-year test.

The vehicles, which have six driving wheels, are capable of hauling tremendous weights over steep grades and roadless terrain. They are powered by 300 horsepower gasoline engines.

Placed on Probation

In Oakland County Circuit Court, Hugo Comfort, 47, of 925 Robinwood, Royal Oak, was placed on two-year probation and assessed $150 court costs by Judge H. Russel Holland yesterday.

Comfort admitted June 2 taking a coat from a Pontiac store Oct. 29, 1954.

Gets Year Probation

Fabian Gonzales, 22, of 38 W. Wilson St., was placed on one-year probation and assessed $100 court costs by Oakland County Circuit Judge H. Russel Holland yesterday. He admitted June 2 using narcotics last May 10.

Coffee Prices Up at A&P, Safeway

NEW YORK (AP)—Bag-packed coffee sold by leading chain stores under their own labels is going up in price.

A&P Food Stores announced today that because of increases in green coffee prices, it is raising the retail price of Eight O'Clock coffee by three cents to 78 cents a pound, Red Circle by two cents to 81 and Bokar two cents to 83.

Safeway Stores will hike its Airway brand three cents to 78 cents a pound and Nob Hill two cents to 81.

Major independent roasters said they planned no immediate increases.

Green coffee prices are up more than four cents a pound since late May. Trade sources said plans of of Latin American nations to stabilize prices through a quota system helped send the market up.

The Swiss watch industry employs up to 50,000 skilled workers the year around.

Four Towns Boy Injured When Struck by Auto

FOUR TOWNS—A 13-year-old boy suffered a fractured leg late yesterday afternoon when he was struck by a car while crossing the street at Motorway Dr. and Cooley Lake Rd.

Bob Wildey, a seventh grade student of Isaac E. Crary Junior High School, was hit by a car driven by Jim Lesar, 19, of 850 Hospital Rd. He was taken to St. Joseph Mercy Hospital, Pontiac, where the leg was put in a cast. He returned home last night.

The boy is the son of Mr. and Mrs. Walter Wildey of 7765 Locklin.

Berkley Man Sentenced

William Jolley, 35, of 1364 Catalpa Dr., Berkley, was placed on one-year probation and assessed $100 court costs by Oakland County Circuit Judge H. Russel Holland yesterday.

Jolley admitted June 3 to leaving the scene of an accident after hitting a youth on a bicycle on Elizabeth Lake road in Waterford Twp. last Dec. 17.

Here to Serve You

Whatever your investment objective—income, safety of principal, or price appreciation—you are cordially invited to make use of the investment facilities we have built up during our 39 years in the securities business.

If you are a new investor, we will gladly explain how to open a brokerage account and engage in security transactions. If you are an experienced investor, we will review your present portfolio in the light of present-day market conditions. No obligation, of course.

Why not stop in at our conveniently located office? We're here to serve you.

WATLING, LERCHEN & CO.

Members New York Stock Exchange and Other Leading Exchanges

PONTIAC: 716 Pontiac State Bank Building

FEderal 4-2895

511 Community Nat'l Bank Building
Phone FE 4-1568-9

BAKER & HANSEN

Donald E. Hanson Res. FE 2-5513 — Richard H. DeWitt Res. FE 5-3793

Accident Insurance — Fire Insurance
Automobile Insurance — Liability Insurance
Burglary Insurance — Life Insurance
Bonds—All Types — Plate Glass Insurance

"WHEN WE ARE OUT OF SYMPATHY WITH THE YOUNG, THEN I THINK OUR WORK IN THIS WORLD IS OVER." —George MacDonald



Financing plans that make sense and save dollars!

The soundest way to home ownership is with one of our low-cost mortgage loans, tailored to fit your special needs! All-inclusive monthly payments often amount to less than rent! Come in today, and talk it over with us!

Capitol Savings & Loan Co.

75 West



AP Wirephoto

HIGH AND DRY — Patrolman Pete Zadra stayed high and dry atop a pile of apple crates to direct traffic during what was termed by old-timers as the worst deluge to hit Las Vegas, Nev. since 1923. The tidal wave of water swept down from the mountains west of the city after a violent thundershower of rain and hail last night.

New Temple Beth Jacob's Open House Draws 500

More than 500 friends called at Temple Beth Jacob Sunday afternoon during the Open House from 2 to 5 p. m.

The Sunday affair was a part of weekend dedication festivities.

Members of the congregation, with Irving Stenman chairman, were hosts for the afternoon and escorted the guests on a tour of the Temple.

Rabbi Sanford E. Saperstein's office, the first room on the right, is adjacent to the Sanctuary.

Besides the class rooms, the Sunday School wing contains a well stocked library with many reference books for teachers and students.

The kindergartner room, a memorial to Mr. and Mrs. Ben Goldstein, was given by their daughters. Mrs. Goldstein and Mrs. Joseph Barnett, who is now living in Detroit, started the Sunday Schools years ago.

The room will be used through the week as a nursery school. Just outside and fenced in, is a play area for the youngsters.

Seen on the walls of the corridor were historical documents relating to the history of the American Jews. The display was loaned by the American Jewish Archives of the Hebrew Union College—Jewish Institute of Religion in Cincinnati, Ohio.

A glass case, showing ritual objects used in the synagogue, were also on display.

Another memorial is the chapel dedicated to Ida Kovinsky. The Scrolls of the law were on display in the Arc and shown by the hosts.

The Sisterhood of the congregation was responsible for the stainless steel kitchen. It was the result of 11 years work and savings.

The walls of the social hall where refreshments were served are a light gray with pink antique satin drapes at the windows and matching velour curtains on the fully equipped stage.

Charles Wilson, minister of music, and Mrs. Jack Warner played selections on the organ throughout the afternoon.

Pink geraniums in the class rooms and arrangements of pink and white roses, peonies, daisies and delphiniums added to the beauty of the Temple.

Dem Polio Plan Defeat Is Seen

Ives Says Proposal to Give Allocation Power to Ike Appears Dead

WASHINGTON (AP)—Sen. Ives (R-NY) said today a Democratic proposal to give President Eisenhower standby allocation powers over Salk polio vaccine "would appear to be dead."

Ives, one of the few Republicans to speak kindly of the plan, spoke out in advance of two days of testimony before the Senate Labor and Public Welfare Committee on rival proposals to supply free vaccine to children.

* * *

A measure sponsored by Committee Chairman Hill (D-Ala) goes a good deal beyond a companion Eisenhower administration proposal which would limit free vaccine to children whose parents can't afford it. Eisenhower has asked 28 million dollars for his plan. Hill's proposal would give free vaccine to all children through the age of 19, regardless of ability to pay. This would cost about 125 millions.

Ives said he had not decided which he would support. However, he said another Democratic-sponsored proposal for standby control powers appears "dead." The administration argues such powers are not needed.

* * *

Hill's proposal would permit the federal government to buy up vaccine and turn it over to states which had distribution plans and could guarantee free inoculations to any child wanting them.

The National Foundation for Infantile Paralysis indicated it has slight hope of completing its program calling for two vaccine shots for all first and second-graders before this school term ends. In many places, school already has let out for the summer.

* * *

But a spokesman said the foundation is banking on giving second shots to many youngsters at clinics during the vacation period.

In the meantime, the Public Health Service announced yesterday it was abandoning the practice of issuing daily reports on postinoculation polio cases. From now on, the service said, it would put out weekly summaries on Thursday.

* * *

Up to last Thursday, health service records showed 146 confirmed cases among about six million children who had been given vaccine. Six of those stricken died.

The service's announcement indicated a decline in the incidence of polio cases possibly traceable to defective vaccine. It said:

"In few of the recently reported accepted (confirmed) cases has the time interval between vaccination and the onset of the disease been short enough for a possible implication of the vaccine."

Pontiac Men Attend Lions' Convention

Ten members of the Pontiac Lions Club attended the Michigan State convention held in the Pantlind Hotel in Grand Rapids over the weekend. Keynote speaker for the occasion was State Secretary Gordon Smith who spoke on the "Meaning of Lionism" to the crowd of more than 1,500.

Elections of district officers was held Sunday afternoon and Monday morning.

New governor for the local district, 11A2, will be Herman Fanslow of Marine City.

Members of the Pontiac Club who attended were John Zeunen, outgoing president, Harry Vernon, incoming president, Tom Kent, Paul Allison, J. L. Van Wagoner, William L. Belaney, Ernest Clark, Donald Adams, John Hirlinger and Arthur Selden.

Ma Ferguson, 80, Ex-Texas Leader, Marks Birthday

AUSTIN, Tex. (AP)—Ma Ferguson blew out the one big candle on her birthday cake last night and wished for 80 more years as happy as the last 80.

Mrs. Miriam A. Ferguson, twice governor of Texas and like her late husband, ex-Gov. James E. (Farmer Jim) Ferguson, was a highly controversial figure for 25 years in Texas politics.

Nearly 300 government officials, state and national, relatives and friends gathered for her birthday dinner last night. Sen. Lyndon Johnson, the Senate Democratic leader, said he would have traveled 16,000 miles instead 1,600 to attend.

President Eisenhower wired his congratulations.

Death Notices

KANSIER, OTTO S. W., 3413 Ardreth St., Drayton Plains, Mich., age 59; beloved husband of Mrs. Elsie C. Muellerschoen Kansier; dear father of William, Richard and Gerald Kansier, Mrs. Beverly Filka; dear brother of Mrs. Herman Koelz, Mrs. Alfred Ruether, Mrs. Stanley Milock and Herman Kansier. Funeral service will be held Wednesday at 2 P.M. at New Apostolic Church, Cor of Meadowbrook and Jefferson Ave., Detroit, Mich. Interment in Gethsemane Cemetery, Detroit. Mr. Kansier will lie in state at the Alfred W. Eppens Funeral Home, 8339 Gratiot Ave., Detroit until noon Wednesday at which time he will be taken to the New Apostiolic Church to lie in state from 1 P.M. until time of service.

LAWRENCE, JUNE 12, 1955, JAMES R., 919 Boston; age 75; beloved husband of Mrs. Lena P. Lawrence; dear father of Julia and Lillian Soderberg, Bernice Kosky, Wesley and Putney Lawrence and Sybella Steven and Clayton Gemmhue, dear brother of William and Commodore Lawrence, Anna Richley and Grace Zurafski. Funeral service will be held Wednesday, June 15 at 2:30 P.M. at the Brace-Smith Funeral Home with Mr. Forest Kane officiating. Interment in Perry Mt. Park. Mr. Lawrence will lie in state at the Brace-Smith Funeral Home.

LONG, JUNE 12, 1955, LUTHER, 125 Jackson Street, age 50; beloved husband of Mrs. Bertha Long; dear father of Jesse, Luther Jr., Michael, Laura, Netia, Barbara, Margarette, Zenevia, Caroline, Charlotte, Ann and Cheryl Long; dear brother of Mrs. Mattie Fritzgerald, Mrs. Maggie Lockett, Mrs. Minnie Douglas, Will, Jesse, Harvey, Albert and Ernest Long. Funeral service will be held Thursday, June 16th at 2 p.m. from the Trinity Baptist Church with Elder Major Watkins officiating. Interment at Oak Hill Cemetery. Mr. Long may be seen at the Frank Carruthers Funeral Home after 7 p.m. Wednesday.

SAWDON, JUNE 12, 1955, ELI, 1817 Beechmont, Keego Harbor, Mich., age 73; beloved father of Chester Sawdon, Mrs. Ralph White, Glenn, Clarence, Harvey and Leah Sawdon, Mrs. Robert North and Kenneth Sawdon, Mrs. Ruth Wells; dear brother of Jonas and Levi Sawdon. Funeral service will be held Wednesday, June 15 at 2 P.M. at the First Nazarene Church with Rev. Kenneth Hutchinson officiating. Interment in Oak Hill Cemetery. Mr. Sawdon will lie in state at the Sparks-Griffin Funeral Home until noon Wednesday, then he will be taken to the church.

SWEET, JUNE 12, 1955, WILLIAM Robert, Bass Lake Farm, Lupton, Mich., age 72; beloved husband of Mrs. Lizzie Sweet; dear father of Mrs. Edson Miller, Kenneth R. D. Sweet and William Robert Sweet; dear brother of Miss Myrtie Sweet, Mrs. Lillian English, Mrs. Vern Miller and Arthur P. Sweet. Funeral service will be held Wednesday, June 15 at 11 A.M. at Allen's Funeral Home, Lake Orion with Dr. Mont C. Oliver officiating. Interment in Evergreen Cemetery, Lake Orion. Masonic Graveside service to be conducted by Orion Lodge No. 46 F&A.M. Mr. Sweet will lie in state at Allen's Funeral Home.

INDEX TO CLASSIFICATIONS

ANNOUNCEMENTS
Card of Thanks 1
In Memoriam 2
Flowers 3
Funeral Directors 4
Cemetery Lots 5

EMPLOYMENT
Help Wanted Male 6
Help Wanted Female 7
Help Wanted 8
Instructions 9
Work Wanted Male 10
Work Wanted Female 11

SERVICES OFFERED
Building Service 12
Business Services 13
Bookkeeping & Taxes 14
Chiropodists 15
Dressmaking & Tailoring 16
Garden Plowing 16A
Income Tax Service 17
Laundry Service 18
Landscaping 18A
Moving & Trucking 19
Painting & Decorating 20
Photos & Accessories 21
Physio-Therapy 21A
Television Service 22
Typewriter Service 22A
Upholstering 23

NOTICES
Lost & Found 24
Notices & Personals 25

WANTED
Wtd. Children to Board 26
Wtd. Household Goods 27
Wtd. Miscellaneous 28
Money Wanted 28A
Wanted to Rent 29
Wanted Real Estate 32A

RENTALS OFFERED
Share Living Quarters 30
Wtd Transportation 31
Wtd Contracts Mtgs. 32
Rent Apts Furnished 33
Rent Apts Unfurnished 34
Rent Houses Furnished 35
Rent Houses Unfurnished 36
Rent Lake Cottages 36A
For Rent Rooms 37
Rooms With Board 38
Convalescent Homes 38A
Hotel Rooms 39
Rent Stores 40
Rent Office Space 41
For Rent Miscellaneous 42

REAL ESTATE FOR SALE
For Sale Houses 43
For Sale Lake Property 44
For Sale Resort Property 44A
Suburban Property 45A
For Sale Lots 46
For Sale Acreage 47
For Sale Farms 48
Sale Business Property 49
Rent or Lease Bus. Prop. 49A
For Sale or Exchange 50

FINANCIAL
Business Opportunities 51
Sale Land Contracts 52
Money to Loan 53
Mortgage Loans 54

MERCHANDISE
Swaps 55
For Sale Clothing 56
Sale Household Goods 57
Valentine Gifts 58
Xmas Gifts 59
For Sale Miscellaneous 60
Do It Yourself 61
Sale Musical Goods 63
Sale Office Equipment 63
Sale Store Equipment 64
Sale Sporting Goods 65
Sand Gravel & Dirt 66
Wood Coal & Fuel 67
Plants Trees Shrubs 68
For Sale Pets 69
Dogs Trained Boarded 70

FARM MERCHANDISE
Hay Grain & Feed 71
For Sale Livestock 72
Wanted Livestock 73
For Sale Poultry 74
Sale Farm Produce 75
Sale Farm Equipment 76
Auction Sales 77

AUTOMOTIVE
For Sale Housetrailers 78
Rent Trailer Space 79
Auto Accessories 80
Auto Service 81
Sale Motor Scooters 82
For Sale Motorcycles 83
For Sale Bicycles 84
Boats & Accessories 85
For Sale Airplanes 86
Transportation Offered 87
Wanted Used Cars 88
Wanted Used Trucks 89
For Sale Used Cars 91
For Sale Used Trucks 90

Card of Thanks 1

WISH TO THANK MY RELATIVES, neighbors and friends for their kind sympathy that they showed me in the recent bereavement of my beloved wife, Julia A. Roberts. For the lovely flowers and other expressions of sympathy. Also was gratefy appreciated. Also to thank the Rev. Kenneth W. Burgess for his kind message. Jesse Roberts.

Flowers 3

DUNSTAN'S FLOWERS
3484 W. Huron St. FE 2-8301

Funeral Directors 4

AIP AMBULANCE GROUND
Ursley Funeral Home FE 4-1211

COATS FUNERAL HOME
Complete facilities OR 3-7757
Drayton Plains—Waterford Twp.

DIGNIFIED SERVICES
Tinsley Funeral Home FE 4-1882

SPARKS-GRIFFIN CHAPEL
Thoughtful Service FE 2-5841

Voorhees-Siple
FUNERAL HOME
Ambulance Service, Plane or Motor
FE 2-8379

Donelson-Johns
FUNERAL HOME
"DESIGNED FO. FUNERALS"

Monuments 4A

BUY DIRECT AND SAVE
Pontiac Granite & Marble Company
Robert J. & George E. Slonnaker
269 Oakland Ave. FE 2-4800

Cemetery Lots 5

WHITE CHAPEL THREE graves, choice location $165 total price. LI 2-2167.

The Pontiac Press FOR WANT ADS DIAL FE 2-8181

From 8 a.m. to 5 p.m.

All errors should be reported immediately. The Press assumes no responsibility for errors other than to cancel the charges for that portion of the first insertion of the advertisement which has been rendered valueless through the error. When cancellations are made be sure to get your "kill number." No adjustments will be given without it.

Closing time for advertisements containing type sizes larger than regular agate type is 12 o'clock noon the day previous to publication.

Transient Want Ads may be canceled up to 9:30 a.m. the day of publication after the first insertion.

CASH WANT AD RATES

Lines	1 Day	3 Days	6 Days
2	$1.25	$1.68	$2.52
3	1.25	2.43	3.60
4	1.60	3.12	4.56
5	2.00	3.60	5.40
6	2.40	4.32	6.48
7	2.80	5.04	7.56
8	3.20	5.76	8.64
9	3.60	6.48	9.72

BOX REPLIES

At 10 a.m. today there were replies at the Press office in the following boxes:

1, 6, 8, 20, 25, 26, 27, 27, 56, 57, 58, 110, 118.

Help Wanted Male 6

A-1 MILL HAND FOR HORIZONTAL or vertical work. Apply 915 Oakland A.

A CHANCE TO INVESTIGATE

The field of selling at a salary of $320 per mo. and bonus. Most successful salesmen thought selling was the last job in the world for them. Must be between the age of 25 and 45. Write brief personal history. Reply Pontiac Press Box 110.

ARE YOU THIS MAN?

A progressive forward - looking sales organization which is one of the largest in its field, needs a leader and a go-getter to develop a field organization selling direct-to-the-home.

You will have a nationally advertised, top quality product which is essential in every home. Car and phone needed. No canvassing, collecting or delivery. Excellent training fees and overwrite paid weekly. Advance commission and bonus during training period.

We want a "self-starter", age 25-35, whose career is sales organization and who wants to boost his income above the $10,000 figure within a year. No investment necessary. You will be thoroughly trained. Qualified applicants interviewed promptly. Write today giving background and experience and phone number to Box 34, Pontiac Press.

ASSISTANT DISPLAY ADV. MGR.

From 25 to 40 years of age for weekly in Mich. Circulation over 10,000. Will pay $300 per month or more if properly qualified. Require experience and junior executive ability. Do not respond if you are not qualified and interested in meeting the challenges and opportunities of a large operation. Weekly suburban newspaper. Write giving complete details to Birmingham Eccentric, Birmingham, Mich.

2 AMBITIOUS MEN WANTED AT once. Good future with excellent earnings. 78 N. Paddock St.

ASSISTANT MANAGER FOR parking lot and garages. Age 18 to 30. Starting salary $75. per week, with good opportunity for advancement, particularly for graduates. Excellent references required. Apply 89 Wayne St. between 3 and 4 only if you are seeking permanent employment.

ATTENTION EXP. DEMONSTRATORS

Would you like to get with a company that was first to give a guaranteed annual wage, without any collecting or delivering problems, and a pay check each week? If you feel that you can qualify for this unusual opportunity write Pontiac Press Box 61.

BARBER WANTED. FE 2-4125 or OR 3-1741.

BRICK LAYER WANTED, GOOD mechanic, steady work. FE 4-5090.

BRICK AND BLOCK MEN, OPENing for 2 good men. This is a long program and steady for right men. EM 3-3160 after 6.

BRICK OR BLOCK LAYER. ONLY good mechanic need apply. OR 3-9077.

BUMP AND PAINT MAN LIGHT repair. 101 W. Huron.

BUS BODY REPAIR MAN FOR assemble work. Must have some bumping experience. Complete set of hand tools required. National Coach Body Repair Inc., 1121 W. Huron.

COMMERCIAL REFRIGERATION service man. Experienced. Write Pontiac Press, Box 65.

Comb. Bumper & Painter
Liberal non-financial benefits. Call Walter Smith, Service Mgr. FE 5-4161.

Help Wanted Male 6

COOK OR CHEF TO SUPERVISE kitchen. Please contact at 105 Washington. OA 8-3107.

CAB DRIVERS STEADY DAY and night. Company paid insurance. Also part time. Apply 438 Orchard Lake, 3 to 6 p.m.

CAB DRIVERS, FULL TIME DAY or night. 101 W. Huron.

DELIVERY BOY MUST BE 18. Apply in person. 4 N. Saginaw.

DESIGNERS, LAY OUT AND DETAILING Tool and die special equipment, Lafayette Engineering Co., 2619 Dixie Hwy., Pontiac. See Mr. Crawford. OR 3-9066.

DESIGNERS, ENGINEERS	$600
Machine operators	$500
Tool makers	$500

BOND EMPLOYMENT
B-1 RIKER BLDG.
FE 4-4469

EXPERIENCED SALESMEN WHO are looking for that better sales position. Guaranteed salary. Group and pension benefits. Our men know of this ad. Give full background. Box 12 Pontiac Press.

EXPERIENCED WOOL PRESSER. 1038 Baldwin Ave. Wardrobe Cleaners.

EXPERIENCED AUTOMOBILE mechanic for Studebaker dealership. Easy and pleasant working conditions. Can make money. See Mr. Launa, 666 S. Woodward, Birmingham MI 4-3410.

LABORATORY TECHNICIANS

City of Pontiac Salary $3133 to $3445. High school education and ability to perform routine laboratory tests required. Paid vacation, holidays, sick leave and liberal pension plan. Apply Personnel Office, City Hall, 35 S. Parke St.

MAN, 25 TO 35 FOR HARDWARE and lumber yard office. Only those with experience need apply. 8197 Cooley Lake Rd., Pontiac.

MAN TO WORK ON FARM BY month. Must be good milker. 7190 W. Maple, Walled Lake. MAfair 6-6250.

MECHANIC EXPERIENCED. Must have own tools. Rogers Sales & Service, 898 Auburn Ave. Apply in person.

MIDDLE AGED WITH CLERICAL background for salework. Experience in trailer or car sales and familiarity with contracts, titles and such helpful. Call FE 5-0582 between 9 a.m. and 5 p.m. for appointment.

Help Wanted Male 6

TOOL BENCH HANDS. EXPERIenced only. Apply in person Hawk Tool and Engineering, 20 W. Washington. Clarkston.

TOOLMAKERS AND TOOL BENCH HANDS APPLY IN PERSON OVERTIME
JODA INDUST. INC.
60 N. PARKE

TRUCK DRIVERS
Experienced

Driveway, tow bar, and saddle and individual tractor brokers for over-the-road driving. Good working conditions. Seniority rights. Welfare insurance. Pension. Annual vacation with pay. Must apply at guard house.

FLEET CARRIER CORP.
586 South Blvd. East
Pontiac, Mich.

Help Wanted Female 7

ACCEPTING APPLICATIONS FOR teachers. Must be single and over 21. No previous experience necessary. Apply in person. Arthur Murray Studios. 35 E. Lawrence.

BEAUTY OPERATOR. EXPERIenced. Full or part-time. Imperial Beauty Salon, 20 E. Pike.

BOOKKEEPER	$350
Receptionist, NO EXP.	$260
Fast Typist	$275
General office	$250
Medical clerk	$225
Bookkeeper trainee	$240
Stenographer	$350
Housekeeper live in	$174

BOND EMPLOYMENT
B-1 RIKER BLDG.
FE 4-4469

CASHIER EXPERIENCED. APply in person 3 to 5 p.m. Kingsley Inn, Bloomfield Hills.

CAB DRIVERS STEADY DAY shift. Company paid insurance. Apply 438 Orchard Lake, 3 to 6 p.m.

CAREER GIRLS

Cashier	$240
Bookkeeper	$270
Companion	$300
College Grad.	$333
Executive Secretary	$350
Interviewer Trainee	$300

Open Saturday Till 2 P. M.
Midwest Employment
406 PONTIAC STATE BANK BLDG.
FE 5-9227

COOK AND KITCHEN HELP

Morey's Golf & Country Club, 2280 Union Lake Rd. off Commerce Rd.

COUNTER GIRL WANTED. Steady work. Hours 9:30 p.m. to 5 a.m. Joe's Coney Island No. 1, 3172 W. Huron St.

CURB GIRLS, OVER 18. APPLY 5277 Dixie Hwy., next to Dixie Floral.

CURB GIRLS

Day & night shift to work from car port. Also counter help part time week ends. XXX Hamburg, 1765 N. Telegraph.

CASHIER

With some knowledge of bookkeeping preferred. Steady, 5 day week. Apply in person.

Enggass Jewelry Co.
25 N. Saginaw St.

DISHWASHER, FULL TIME EVEning work. 5171 Dixie Hwy., Drayton Plains.

ELDERLY LADY TO TAKE CARE of children and housekeeping. May live in. FE 2-0018. Call after 5 p.m.

EXPERIENCED WAITRESS, NO Sundays or holidays. Birmingham Grill, 116 N. Woodward, Birm.

EXPERIENCED SHORT ORDER cook and waitress. OR 3-9357.

EXPERIENCED WAITRESS. Days. G. M. Lunch, 846 Joslyn.

EXPERIENCED STENOGRAPHER between the ages of 30 and 50 able to handle entire office details. Phone FE 4-1557 for interview.

EXPERIENCED NATIONAL CASH register cashier for grocery store. Apply in person, Grous Grocery, 1538 Union Lake Rd.

EXPERIENCED SALESLADIES TO sell in better children's wear shop. Full or part time. Ideal conditions. Wonderland Shop, Telegraph-Huron Center.

EXPERIENCED WAITRESS. Glenwood Cafe, 736 Glenwood.

EXPERIENCED BOOKKEEPER, double entry, general work. Either full time, or half days. Call for appointment for interview. FE 5-9421.

EXPERIENCED SALESGIRL SALary and commission. Little knowledge of office work helpful. Reply P.O. Box 157, giving phone number.

ELDERLY BABY SITTER WITH references. OR 3-1045.

EXPERIENCED HAIR DRESSER. 1 part time and 1 full time. Nice working conditions and good hrs. EULA'S BEAUTY SHOP, Birm., MI 4-6440.

Help Wanted Female 7

EXPERIENCED SILK AND WOOL presser. Top wages, call Village Cleaners, 134 Main, Rochester, OL 6-1531.

GROUP LEADER

Woman, 30 to 50, capable of interviewing and training others after thorough training in sales with nationally known company. Car essential. Income approximately $75 week at start. Excellent opportunity. Write Florence Beccue, 203 Highland Ave., Highland Park, Mich. or call TO 5-1170 after 6 p.m.

GIRLS EXPERIENCED IN WASHing & packaging for a small shirt laundry. Excellent working conditions.

BECK CLEANERS
332 N. Woodward, Birmingham

GIRL WANTED FOR HOUSEkeeping and care of children. Must be able to cook. Live in. OL 1-6323.

GIRL FOR GENERAL OFFICE work, typing required, must be accurate and like to work with figures. Apply Pontiac Press, Box 108.

GIRL FOR SHIPPING AND ASsembly department. Apply Fox Dry Cleaners, 719 W. Huron.

GOOD HOME FOR WHITE GIRL or middle aged lady, assist family of 3. More for home than wages. MI 6-0802.

HOUSEKEEPER WHITE, NEAT and clean. No other woman in charge. Modern home, no washing, no children. 5 days. Write Pontiac Press, Box 57.

LADIES
FOR SALESWORK
FOR OFFICE WORK
FOR CLEANING WORK
In Real Estate Office. Full or part time. 6 miles west of Pontiac.
THELMA ELWOOD, REALTOR
FE 5-1284

LUNCH COUNTER GIRLS. NO Sunday holiday or night work. Apply

WAITE'S
BASEMENT

LOCAL MANAGER

Expansion in this area by large company provides outstanding opportunity for alert, energetic woman with a background of teaching, sales, or business who can direct a unique sales program with many attractive features aimed at the modern woman searching for big values. Training and guidance. Exceptional income based on fees, commission and overwrite. Car needed. Also opportunities for full or part-time sales people. Write at once, giving name, address and phone number. Box 35 care of Pontiac Press.

NEAT APPEARING WOMAN, 25 or older. Apply at 369 Oakland Ave. Dairy Queen after 12 noon.

HAVE OPENING FOR WOMAN BETWEEN AGES 25 TO 35 WITH EXPERIENCE IN FOUNTAIN OPERATION. APPLY IN PERSON.

TED'S
Woodward at Square Lake Rd.

PART TIME WAITRESS. HARRY'S Lunch, 400 Orchard Lake Ave.

PRINTER, PRESS MAN WANTED for combination newspaper, job printing shop. Kelly B. press and Platen hand feed. Good town, mid-Pontiac area. Herald Advertiser, Holly. J. N. McCall.

PHOTO TRAINEE $216
NO EXPERIENCE NEEDED
If totally inexperienced, we'll pay you while learning with rapid increases to $216. Career opportunity. For interview, phone WO 5-6030.

REGISTERED NURSE FOR ALcoholic hospital. Good wages. Good living quarters if desired. Brighton Hospital, Brighton, Michigan. ACademy 7-1211.

RESTAURANT HELP: COOK, waitresses, curb girls. Buttercup Drive In, 910 Oakland.

SALESLADY

For retail credit jewelry store, 5 day week. Apply in person.

Enggass Jewelry Co.
25 N. Saginaw St.

STENOGRAPHERS

City Of Pontiac. Salary $2977 to start. High school diploma and clerical experience desired. Paid vacation. Holidays, sick leave, and pension plan. Competitive examination. Sat. 9 A.M. June 18. Apply Personnel office, City Hall, 35 S. Parke before 5 P.M. Fri.

SALESLADIES

IF YOU CAN SELL AND WANT A PERMANENT OR PART TIME JOB WITH GOOD SALARY APPLY AT
BLOOMFIELD FASHION SHOP
1662 S. TELEGRAPH RD.

TED'S
NEEDS
CURB GIRLS
APPLY IN PERSON
9 A.M. to 3 P.M.
TED'S
WOODWARD AT SQUARE LK. RD.

WAITRESS 9:30 A.M. TO 6:00 p.m. No Sunday or holiday work. Apply at Bauman's Restaurant or Phone FE 5-9513 for appointment.

WAITRESSES EXP. ONLY. 1038 W. Huron after 6 p.m.

WAITRESS

For Bob and Myrtle's Cafe. 134 East Blvd. S. Split shift.

WAITRESSES AND CURB GIRLS wanted. Tomahawk 2041 Auburn Rd.

WHITE WOMAN TO TAKE CARE of children. Live in. FE 4-2293 after 6 P.M.

WOMAN IN DRAYTON PLAINS for chambermaid work. 2 or 3 hours daily, no Sundays. Also part time waitress. Apply Hotel Commodore.

WOMAN TO TAKE TELEPHONE orders at home 10 a.m. to 2 p.m. resulting from direct mail and national advertising. You or husband deliver orders 2 days a week after 9 or on Saturday. No soliciting. $1.94 per order to you. Average $20 to $40 per week. Write giving mailing address. Box 31, Pontiac Press.

WOMAN WANTED FOR HOUSE work. Stay nights. Call after 4 p.m. FE 4-6152.

WOMEN

Experienced telephone solicitors best deal in the state. Apply between 10-12 a.m., 9 N. Telegraph Rd.

WAITRESS

Experienced, late and week ends. Morey's Golf & Country Club, 2280 Union Lake Rd. off Commerce Rd.

YOUNG LADY WANTED WITH Drug and Cosmetic experience. References required. Salary and commission. See Mr. Maxman, Thrifty Drugs, 6 S. Telegraph Rd.

Help Wanted 8

ARE YOU RETIRED - FEEL ABLE Want work? 156 N. Perry, 9 a.m.

CASE WORKER, GRADUATE OF accredited school of social work, family or psychiatric field preferred for non-sectarian private family service agency. Salary schedule $3800 to $5500 depending on training and experience. Standard personnel practices. Write Pontiac Press, Box 66.

EXPERIENCED SALES PEOPLE for selling real estate. No experience in real estate necessary. Floor time when you qualify. Must be willing to work and follow instructions. Our sales people know of this ad. All inquires held in confidence. Write Pontiac Press, Box 77.

EXPERIENCED COOK, TRANSportation furnished. Tomahawk 2041 Auburn Rd.

MEXICAN COUPLE TO WORK ON truck gardening farm, living quarters. RE 9-1091, 11871 Canel Rd.

RED CROSS SWIMMING INSTRUCtors for classes Tues. and Thurs. 2 to 4 p.m. month of July. Good pay. Green Lake EM 3-4325.

SINGLE MAN, OR ELDERLY couple, to milk a few cows and feed calves, no farm work, own living quarters. Inquire caretaker 21 Stoltshagh Ct.

Instructions 9

LEARN WELDING NOW! BIG demand in well paid industries. Spare time training in gas and arc welding prepares you quickly. Write Utilities Eng. Inst., Box 33, Pontiac Press.

NEW DENTAL RECEPTIONIST course. Includes Glamour and personality development. Women needed to help dentists in laboratory, X-ray, office. Pays well. No nursing experience required to learn. Write for FREE information. Wayne School Inc., Box 32, Pontiac Press.

TUTORING BY QUALIFIED teached in primary and elementary grades. FE 5-8826 after 4.

Work Wanted Male 10

2 YOUNG MEN, 17 AND 21 DEsire work of any kind. FE 5-0211.

A-1 CARPENTRY, PLASTIC AND floor tile a specialty. FE 5-8904.

BLOCK LAYING BRICK AND CEment work. FE 4-6773.

Boy 16 desires full time work during summer. FE 5-5519.

BOY 17 - GOOD WORKER WILL do anything. FE 5-7103.

CABINET MAKER AND CARPENter. Kitchens a specialty. FE 2-2533.

CARPENTER WITH MANY YEARS of experience. FE 7-0274.

COLLEGE STUDENT DESIRES work. Excellent references given. MA 5-6394 or FE 4-2815.

COMP SHINGLING
New or old work. Call OR 3-2088.

ELDERLY MAN WISHES PAINTing. FE 5-6838.

ELECTRICAL WIRING AND FACtory maintenance. Licensed. Ed Murray. FE 2-8857.

EXPERIENCED GARDENER, greenhouse or maintenance man desires position. FE 2-7240.

FARMING OR YARD WORK WITH living quarters. Some wages. MY 2-3981, Lake Orion.

AND DIGGING LIGHT HAULing. Cut large grass, weeds and bushes. Work shrubbery and flower beds. FE 4-3284.

CARPENTER AND CABINET work new and repair. D. B. Murdock. FE 3-7861.

MAN NEEDS WORK OF ANY kind. Vicinity of Gingelville. FE 7-8491.

ODD PAINT JOBS. PART TIME. FE 4-8169 or OR 3-4649.

PAINTER DESIRES WORK. NO job too small. EM 3-5222.

PLUMBING WORK WANTED. Reasonable. FE 5-1016.

PLASTERING PATCHING, CEment work. OR 3-4837.

R. WILSON & SON INTERIOR decorator. OR 3-0801.

WHITE FAMILY MAN 26, SEEKing to learn trade or office work. Good education. Neat, willing and dependable. FE 2-1151 before 6.

WINDOW WASHING AND LAWN mowing. FE 4-2657 or FE 5-8080.

Work Wanted Female 11

ATTRACTIVE POSITION WANTED by young woman, experienced in various fields, neat, pleasing personality, able to meet public. Excellent references. FE 5-8918 after 5 p.m.

BABY SITTING, IRONINGS AND housework by day or hr. FE 5-0211.

COLLEGE SENIOR, EXP. TYPING switchboard and gen. office, desires summer position. Write Pontiac Press, Box 102.

IRONINGS, EXCELLENT ONE day service. FE 5-1471.

IRONINGS, GOOD WORK, FINished 1 day. FE 5-9093.

IRONINGS, GOOD WORK, FINished 1 day. FE 5-9093.

IRONINGS, QUICK SERVICE. FE 4-0695 or FE 2-2226.

MIMEOGRAPHING, TYPING, SECretarial service. EM 3-2842.

2 WOMEN WANT WALL WASHING & cleaning. FE 7-0223 or OR 3-3036.

RELIABLE HIGH SCHOOL GIRL desires part time employment. FE 5-0037.

REGISTERED PRACTICAL NURSE available. OR 3-2924.

WASHINGS AND IRONINGS. FE 4-1961.

WASHINGS AND IRONINGS. PICKup and deliver. FE 3-7342.

WILL KEEP CHILD, 3 OR OLDER, in my home days. $15 per wk. LeBaron school district. FE 2-8073.

Building Service 12

A-1 CEMENT WORK
LLOYD MONROE
FE 4-6866.

A Masonry Crew Available for basement and cement work. FE 5-9391.

A-1 CARPENTER REPAIRS AND alterations. Quick service. OR 3-2957 eves.

A-1 CUSTOM CARPENTERS. Rough and finish. EM 3-8601.

ALL TYPES OF MODERNIZING. Complete building service, residential and commercial. Quality work. FHA terms.
ROGER AUTHIER CONSTRUCTION
7200 Cooley Lk. Rd. EM 3-4825

BLASTING SERVICE. Stumps removed, rocks broken up. Fast, safe, inexpensive. Call OLive 1-6648 after 5 p.m.

BULLDOZING AND GRADING. NO job too small. By the hour or job. OR 3-8833 or MA 5-4698.

BRICK, BLOCK AND CEMENT work. Also chimneys. No job too large. Residential and commercial. Guaranteed work. Ph. FE 4-8694.

BLDG. REPAIR, BRICK WORK. Cement work. Plastering. Retaining walls. FE 4-2290.

BLOCK AND CEMENT WORK, residential and commercial. FE 5-0782.

BRICK AND BLOCK LAYING. Outdoor fireplaces. FE 3-2936 call evenings.

BRICK, BLOCK, STONEWORK. Highest quality work at reasonable prices. Specialist on heatilator fireplaces, OR 3-0077.

BLOCK, BRICK, CEMENT WORK and fireplaces, FE 2-3468.

BRICK, BLOCK AND CEMENT work. Free estimates, FE 2-8327.

BULLDOZING BASEMENTS DUG, back filling, fine grading. EM 3-2239. Call after 4 p.m.

CARL EARL KLINE LICENSED contractor for remodeling, building, roofing, siding, etc. OR 3-1626.

CARPENTER REPAIRS AND Alterations. Quick service. Weatherly. FE 5-7118.

CEMENT WORK, COMMERCIAL and residential. Nothing too large or too small. 17 years experience. Free estimates. OR 3-0842.

CABINETS, DRAWERS & DOORS. D. E. Cook. FE 4-4156.

CEMENT WORK, FLOORS, drives, etc. Reas. Free estimates. Jensen, FE 2-3240.

CONCRETE BROKEN BY HOUR or job. Free estimates. FE 3-0077.

CEMENT BLOCKS OR BRICK. Private basement excavating and grading. Additions or alterations. Complete Building Service. Free estimate, workmanship guaranteed. FE 8-6377.

CEMENT IS OUR SPECIALTY. Floors, basements. EM 3-4879.

CUSTOM GARAGES
14x20, $595. F.H.A. terms. FE 2-7004, FE 2-8245. Eves., OR 3-2276.

CEMENT WORK, RESIDENTIAL and commercial; free estimate. Raymond Commens, FE 4-6366.

CUSTOM BUILDER. CAN WORK one hour in now. FE 2-4821.

CUSTOM BUILDING. F. H. A. financing. Modernizing. FE 4-5470.

ELECTRICAL WIRING, Licensed. Ed Murray. FE 2-8857.

FLOOR SANDING, LAYING, FINish. Gardner, 491 Central. FE 2-7818.

FLOOR LAYING, SANDING AND finishing. C. Bud Bills. FE 4-3921.

FLOOR SANDING, OLD FLOORS A specialty. Carl Bills. FE 2-8709.

GET IT QUICK through Classified Ads! Yes, whatever it is—dial FE 2-8181 for an ad-writer and get it!

Building Service 12

MASON SPECIALIST
Foundations, fireplaces, block and all brick work. Special discount for June and July.

Moving & Trucking 19

INCINERATORS CLEANED, ASH or rubbish hauled Clean up. FE 4-5134.

Trucks to Rent

TRUCKS TRACTORS AND EQUIPMENT
½ Ton Pickup 1½ Ton Stake and Dump Trucks

Pontiac Farm and Industrial Tractor Co.
825 S. WOODWARD
Open Daily Including Sundays
FE 4-0461 — FE 4-1442

LIGHT AND HEAVY TRUCKING Rubbish hauled Top soil, sand, field dirt and gravel) FE 2-0603.

LIGHT HAULING & MOVING ½ & 1½ ton truck FE 4-0297

LIGHT TRUCKING AND CLEAN-up jobs, FE 3-7200.

LIGHT HAULING ODD JOBS. Cheap FE 7-8171

O'DELL CARTAGE
Local and Long Distance Moving Phone FE 5-6906

REDUCED RATES
Large van to serve you Smith Moving FE 4-4864.

SUDDEN SERVICE - ASHES RUBbish and light trucking. FE 4-6079

VOLLMAR MOVING AND STORage. Agents for N American Van Lines. Large vans anywhere in United States. Quick service. FE 5-8562, 341 N. Perry

Painting & Decorating 20

A-1 DECORATING — PAINTING and wall papering. Call for estimate. FE 4-0258.

A-1 PAINTING INTERIOR & EXterior. 10 per cent disc. for cash Guaranteed, Free est. FE 4-9205.

A-1 PAINTING PAPERHANGING Paper removed. Estimates. FE 4-6918.

Hall's Wall Washing
& Painting Reasonable FE 2-2706

JUNE SPECIAL — FEATURING kitchens — 1 day service Reas. FE 5-7346.

Painting & Wall Washing
Free estimates. FE 5-2211.

PAINTING AND WALL WASHING cheap. FE 5-8723

A-1 PAINTING, PAPERING Mason Thompson, FE 4-8364

PROFESSIONAL PAINTER DEsires work you name it. I paint it Quickly and inexpensive. FE 5-7346

WOMEN WANT WALL WASHING painting, OR 3-2284 or OR 3-0494.

PAINTING PAPERHANGING WALLS CLEANED TUPPER OR 3-7061

Physiotherapy 21A

SWEDISH MASSAGE & THERAPY. Special foot technique. 73 Elm St. FE 4-2851.

Television Service 22

COPENHAVER'S RADIO & TV repair 596 W. Huron. Night service calls. FE 4-5607.

DAY OR NIGHT TV SERVICE FE 5-1296 or FE 5-8390 M. P. STRAKA

GUARANTEED TV REPAIR ANY MAKE FE 4-9736 CONDON'S RADIO & TV., 127 S. PARKE ST.

Typewriter Service 22A

TYPEWRITERS AND ADDING MAchine repairing. Expert work. General Printing and Office Supply Co., 17 W Lawrence.

TYPEWRITERS RENTED Mitchell's, 123 N. Saginaw St.

Upholstering 23

THOMAS UPHOLSTERING 36 S. TELEGRAPH FE 5-8888

SLIPCOVERS DRAPES & BEDspreads. Your material FE 5-5797.

DRAPES, SLIP COVERS MATERials Beadle, FE 5-1927.

EAKLE'S CUSTOM UPHOLSTERing 8174 Cooley Lake Rd. EM 3-2641 Free estimate.

Lost & Found 24

FOUND: MALE BEAGLE OWNER may have dog by answering with full description and paying for ad. FE 8-0488.

LOST: FEMALE BOSTON TERrier, Watkins Lake area. Reward. OR 3-2424.

LOST: LADY'S PURSE, SADDLE color. Valuable papers. Reward. Identification Elsie Cisler. MI 4-3310 between 9 and 5:30 p.m.

LOST: BRITTANY SPANIEL. Male. License No 2328. Answers to the name of Sandy. Wavey Knighten, 103 Blaine.

LOST: HALF COCKER AND HALF toy collie puppy with long tail. 3½ months old. FE 2-6408

LOST: BLUE AND YELLOW PARakeet. Name Mike. Vicinity of Upper Straits Lake. EM 3-3322.

LOST: FEMALE PEKINGESE. Generous reward FE 4-9170.

LOST YOUR PET? WANT TO give one a home? FE 5-9290 Michigan Animal Rescue League.

Hobbies & Supplies 24A

LEARN THE ART OF CAKE DECorating like a professional Last chance to join Tuesday class. Kitchen Hobby Shop 232 E. Pike. FE 2-8009

NEW SCRABBLE SETS. $3 PAINT by number sets $1.69 up frames to fit. BACKENSTOSE 15 East Lawrence, FE 2-1414.

WE BUY, TRADE SELL AND repair cameras and photo equipment. Wholesale and retail dealers for Kodak and Ansco. Wholesale photo finishers. PADDOCK FILM SERVICE, 1055 W Huron. FE 5-8753

Notices & Personals 25

Aerotred Knapp Shoes
I have purchased the records of Knapp Shoe customers from the former Arthur Sweet OR 3-1592.

AAA PRIVATE DETECTIVES DOMESTIC CRIMINAL, COMM'L 30 yrs. exp. Bonded. FE 5-5201.

ANY GIRL OR WOMAN NEEDING a friendly adviser contact Mrs Vernon Vie. Phone FE 2-8734 Confidential. The Salvation Army.

AUDIVOX HEARING AID RM. 10. 101½ N Saginaw FE 4-0539

GLEAMING GLAMOROUS GLAXO linoleum coating glorifies colors. Ends waxing. Waite's Notions.

DAINTY MAID FOR SUPPLIES. Mrs. Burnes. FE 2-8814 93 Mark.

KNAPP SHOES
R. Ellsworth
894 S. Sanford FE 5-6720.

ON AND AFTER THIS DATE, 6-13-55, I will not be responsible for any debts contracted by any other than myself. William F. Oliver 6250 Walnut Lake Rd., Walled Lake, Mich.

ON AND AFTER THIS DATE, June 14, 1955, I will not be responsible for any debts contracted by any other than myself. Frank A. Polasek Jr., 30 S. Squirrel Rd. Auburn Heights, Mich.

PRIVATE DETECTIVES—25 YRS. exp. License-Bonded. MA 5-7861.

100 WEDDING INVITATIONS, $7.50 Sutherland Studio, 18 W. Huron. Printed napkins—fast service.

REDUCE
Are you overweight? Tired? Constipated? Try our safe scientific quick method Individual nutritional programs. Call FE 4-4131.

SPENCER INDIVIDUAL DEsigned garments. Mrs. Mayer, FE 4-1204.

Wtd. Child. to Board 26

CHILDREN LOVED AND CARED for, FE 2-1730

DAY CARE FOR CHILDREN. Licensed. FE 5-5731.

Wtd. Household Goods 27

CASH FOR SMALL RADIOS AND portables, FE 5-8755.

LET US BUY IT OR AUCTION IT for you. OA 9-2681.

FURNITURE NEEDED
Entire home or odd lots. Get the top dollar. Will buy outright or sell it for you. B. B. Community Sale, Phone OR 3-2717.

WANTED TO BUY ALL TYPES of furniture, Ph. FE 2-5523.

WANTED FURNITURE
If you have anything for sale and want prompt courteous service and the highest prices, call
L & S SALES CO.
OAKLAND COUNTY'S LARGEST USED FURNITURE BUYER.
FE 3-2866

ONE OF PONTIAC'S LARGEST furniture buyers. Cash waiting. FE 4-7681.

Wtd. Miscellaneous 28

1 OR 2 WHEEL TRAILER WITH swivel wheels. Write Pontiac Press, Box 56.

TRAILER AWNING, APP. 8 x 16. FE 5-9563

USED WHEEL CHAIR FOR INvalid. 40 Auburn Ave.

Wanted to Rent 29

FAMILY OF FIVE NEEDS 3 OR 4 room furn. apt. Call FE 4-9787.

SEEKING CLEAN COTTAGE ON LAKE, AUGUST 20 THROUGH SEPTEMBER 3 SANDY BEACH, WITHIN 100 MILES OF PONTIAC, NEAR GOLF COURSE. WILL TAKE GOOD CARE OF IT. REFERENCES IF NEEDED. REASONABLY PRICED. CALL FEDERAL 5-6089 AFTER 5 P.M.

2 OR 3 BEDROOM UNFURNISHED house. Fenced yard, close in. After June 20th. EM 3-3431.

YOUNG COUPLE WITHOUT CHILdren desires 3 room furn. apt. with private entrance and bath. Must be near town. Call after 1, FE 3-0344. Ask for Miss Amthor.

Share Living Quarters 30

ELDERLY LADY WILL SHARE furnished home with middleaged couple. OR 3-4269.

GIRL TO SHARE ATTRACTIVE studio apt Private bath and entrance TV laundry privileges. Only 1 min walk from downtown Only $7 per week Available immediately Write Pontiac Press, Box 104

LADY WANT GIRL TO SHARE apt. FE 2-8584.

WILL SHARE MODERN HOME with couple or two teachers. MAyfair 6-3484

Wtd. Contracts, Mtgs. 32

Cash Waiting
For good contracts, call or see Mr. Johnson personally for quick, courteous action.
A. JOHNSON, Realtor
1704 S. Telegraph Rd.
FE 4-2533

CONTRACTS WANTED
Cash buyer waiting Prompt courteous service Get our estimate before you sell

Bring in your contract or call FE 8-0441 or FE 5-9975. Ask for Ted McCullough. No obligation.

J. C. HAYDEN
98 E Walton Blvd Open Eves.

CASH FOR SEASONED CONtracts on modern homes. Capitol Savings & Loan Co. 75 W. Huron St. FE 4-0561

FAST ACTION!
If you have the contract—we have the ready money. Clark Real Estate Phone FE 4-6402 Ask for Mr. Clark.

5% MORTGAGES
ON FARMS OR SUBURBAN from ½ acre with 100 foot frontage. No appraisal or closing fees.
B. D. CHARLES
Equitable Society 1071 S. Telegraph FE 4-0521; Eves. FE 5-8891

CASH FOR LAND CONTRACTS. H. J. Vanwelt 4540 Dixie Hwy. OR 3-1355.

WE HAVE $200,000
At our disposal to purchase new or seasoned land contracts for our clients. See me before you sell. ASK FOR BOB MAHAN

To Buy—To SELL—To Insure YOU BUY IT—WE'LL INSURE IT
MAHAN
REALTY CO., REALTORS
Co-operative Real Estate Exchange
Open Evenings and Sundays
1075 W. Huron Ph. FE 2-0263

TO GET THE MOST FOR YOUR land contract, Realtor Partridge is the "bird" to see. 43 W. Huron St. Phone FE 2-8316

IMMEDIATE CASH FOR YOUR land contract or equity in your home.
K. L. Templeton, Realtor
3339 Orchard Lake Rd. FE 4-4563

WE ARE BUYING AND SELLING land contracts - TODAY! Call us now for the best and highest offer of value quick cash settlement.
Nicholie & Harger Co.
33 W. Huron FE 5-8183

Wanted Real Estate 32A

CASH FOR HOUSES
I will sell your house or farm and show you how to get cash for it or I will personally buy your equity for cash.
R. D. RILEY BROKER
PHONE FE 4-1157

CASH
For small equities. If you have what we want we will be at your door within 24 hours with cash for your equity. Call now and tell us what you have.
Edw. M. Stout, Realtor
77 N Saginaw St. Ph. FE 5-8185
Open Eve. 'til 8:30

INDIVIDUAL WISHES DESIRable lot for cash. West side only. FE 4-5200.

ISN'T IT LOGICAL?
If you live in the Waterford Drayton, Clarkston or surrounding lake areas to list your property with a firm that concentrates on selling exclusively in your area?
WHITE BROS.
REALTORS
Phone OR 3-1872 or OR 3-1769
Open 9 to 9; Sun. 1 to 5

LISTINGS WANTED
ED. NORDMAN
REAL ESTATE
ROMEO MICHIGAN
PLateau 2-3567

PEDDLING YOUR PROPERTY?
IT DOESN'T PAY
Our method of showing only to qualified prospects saves you time and money "Don't worry with Lookers" Call us now. We need farms, lake, and residential properties. We handle all details for financing and closing.

To Buy—To Sell—To Trade YOU BUY IT—WE'LL INSURE IT
MAHAN
REALTY CO., REALTORS
Co-operative Real Estate Exchange
FE 2-0263
Open Eves 'til 9: Sun. 10-4
1075 W Huron
NEXT DOOR TO BRANCH POST OFFICE

TRADES
Larger homes for smaller, city property for suburban or farms, homes for incomes, large down payments are scarce, trade your equity Trades made to satisfy all parties concerned. Call us, no obligation.
DORRIS & SON
REALTORS CO-OP MEMBERS
752 W. Huron FE 4-1557

RENT IT FAST
through Rent Ads! Room, house, apartment, anything — Want Ads give you ACTION. Dial FE 2-8181.

Wanted Real Estate 32A

GREEN LAKE OFFICE
(ON GREEN LAKE)
"HEDQTRS FOR ALL LAKES"
Cottages homes Lots and estates
Since 1925—LIST IT HERE
NORMAN F. RICE
7070 COMMERCE RD. EM 3-4412
WOodward 5-7744 Rings here

LET US SELL YOUR HOME. WE have buyers waiting if you want cash for your home we can get G. I. or F H A financing. we buy, sell or trade, a full force of six experienced salesmen to serve you. Call today, move tomorrow.

Russell Young
REALTOR
413 W. Huron FE 4-4525
Open Eves. till 9 Sun. 'til 5

LISTINGS WANTED
Farms, business and commercial properties.
Roy Knauf, Realtor
2614 W. Huron FE 2-1421

WILL BUY OR LIST YOUR LAKE property. Purchasers waiting.
R. F. McKINLEY
Office 8800 Commerce Rd.
Ph Pontiac EM 3-5311
UNiv 1-3798

Rent Apts. Furnished 33

1 ROOM COMPLETELY FURN. private bath and entrance. 1 or 2 adults. FE 5-2768

2 AND 3 ROOM APTS. FOR RENT. 4274 Dixie Hwy

2 ROOM LOWER APT. EVERYthing furnished. Private. Adults. FE 2-9634.

2 ROOMS, SUITABLE FOR WORKing couple. 263 Norton.

2 ROOM FURNISHED, PRIVATE entrance, 720 Mt. Clemens St.

2 LARGE NICE ROOMS, PRIvate bath, entrance. Adults. FE 2-8405.

2 ROOM PRIVATE ENTRANCE and bath. Apply 111 N. Telegraph after 4 p.m. Apt. 2

2 ROOMS PRIVATE, DOWNtown, 2nd floor. 22 Auburn, rear

2½ ROOMS, NEWLY DECORated, working couple preferred. FE 4-7395.

3 ROOMS AND BATH. NEWLY decorated. Christian working couple. FE 2-2529.

3 ROOMS, WEST SIDE. EMployed couple. Utilities furnished. FE 3-7216.

3 ROOMS AND BATH FOR EMployed couple. Apply 59 Williams St.

3 LARGE CLEAN ROOMS AND bath. West side. Couple only. Utilities. $90 per month. FE 5-4032

3 ROOM PRIVATE BATH. Adults, 344 W. Huron St.

3 ROOMS, CLEAN, MODERN, lower lakefront. Refrig. and stove, private entrance and bath. Year round. Working couple only. OR 3-5082

4 ROOMS UTILITIES FURN., share bath $ 0 adults, OR 3-2092.

4 ROOMS & BATH. 186 Beach St.

4 ROOMS AND BATH, PRIVATE entrance, couple only, call at 75 Pingree after 3 p.m.

4 ROOMS AND BATH. APPLY 97 Dwight.

APARTMENT FOR WOMEN CHILdren welcome FE 5-6340.

APT. YEAR AROUND AT LAKE, furnished. Boat, all conviences. 2 bedrms $50 a wk. adults only. 3365 Harbour St.

BACHELOR APT. SNACK BAR, refrig. Utilities and clean linens furn. Close to shop and beach. MY 3-7372

BASEMENT APT. PRIVATE ENtrance and bath; close in. 1 or 2 quiet men. $10 per week. FE 5-3647.

CLEAN 3 ROOM APT. 401 S. Jessie.

CLEAN 3 ROOM LARGE KITCHen, private entrance 2 men or working couple 36 Florence.

CONVENIENTLY LOCATED 4 rooms, bath and garage. West side. $90 per month. FE 4-4463 or FE 2-4644.

DELUXE GROUND FLOOR YEAR round apt. for 2 gentlemen or couple. Near Blue Sky. Ref. 2088 Commonwealth.

FIVE ROOM APT. FURNISHED $90 mo One child allowed. EM 3-4207

NEAR FISHER BODY
3 room upper. $15 a week.
MAHAN
REALTY CO., REALTORS
Co-operative Real Estate Exchange
Open Eves. till 9 Sun. 10-4
FE 2-0263
1075 W. Huron
NEXT DOOR TO BRANCH POST OFFICE

SQUARE & PINE LAKE FRONT newly decorated furn. apts. Season or permanent. FE 4-3369

UNION CT.
3 rooms and bath. Adults only. $69 per month.
K. G. HEMPSTEAD
102 E. Huron FE 4-6284

Rent Apt. Unfurnished 34

2 APTS AVAILABLE, MODERN 5 room and bath West side location Gas heat, $92.00 FE 4-2521 and FE 5-1172

2 ROOMS, GROUND FLOOR, adults only. Call FE 3-6414, eve. FE 3-5219.

TWO ROOMS, BATH, WEST SIDE, close in. Stove, refrigerator, utilities furnished. Inquire 109 William Street, Saturday or week days after 5:30 p.m.

3 ROOMS AND BATH UPPER. Private entrance, utilities, adults. 100 Mechanic.

3 ROOMS AND BATH. PRIVATE entrance, utilities furnished. OR 3-1972.

3 ROOMS AND BATH. REFERences. FE 4-7902.

3 ROOMS AND BATH LARGE living room kitchen and dinette white tile bath, heat furnished. Apply 444 S. Pike or call FE 2-6549.

3 ROOMS, FIREPLACE, FULL bath private entrance, on Lake Orion, Adults only. MY 3-2840.

3 AND BATH WITH OIL HEAT, good condition, adults FE 2-7425.

4 ROOMS AND BATH. NO PETS. No children. FE 4-6084.

4 ROOMS AND BATH. NO CHILdren. 609 S. Paddock.

BASEMENT APT., 2 BEDRM. HOT water, heat, boat at lake. Adults and references. 3365 Harbour St.

FIRST FLOOR, 2 ROOMS AND bath. Utilities furnished. FE 2-7425.

IMMEDIATE POSSESSION WEST SIDE
5 rooms and tile bath with shower, gas heat, automatic hot water, paved street, nice yard. Handy to stores and transportation. $90 a month
VASBINDER
PHONE FE 5-8875

APT. IN COMMERCE VILLAGE. 4 rooms and bath, kitchen furn., auto. oil heat, washing privileges in basement, garage. 1 infant permitted. EM 3-4377.

FOR RENT: UNFURNISHED apartment on Woodward Ave. in Bloomfield. MI 4-4253

NEW YEAR ROUND LAKEFRONT 3 room and bath. 1665 Dellrose.

NEW APT., 3 ROOMS AND BATH. heat furnished. Ideal for working couple. No children. 58 W. Burdick, Oxford. OA 8-2225.

UPPER DUPLEX
92 S. Marshall
UPPER 2 BEDROOM APT. STOVE and utilities. Clean, pleasant. Elderly or working couple preferred. 432 Parkdale, Rochester

Rent Houses Furnished 35

MODERN 3 ROOM COTTAGE. OR 3-0281. 6873 Saline Dr., Drayton Waterford.

Rent Houses Unfurn. 36

5 ROOMS, 2 LOTS, $12 WEEKLY on option, owner. Post Office Box 535, Pontiac Mich.

4 ROOMS 3 BEDROOMS CLEAN. $95 References. 456 W. Huron.

6 ROOM MODERN HOME NEAR Clarkston, $70 per month, State size of family and occupation. Write box 85, Pontiac Press.

UNFURNISHED 2 ROOM HOUSE for rent. Baby welcome. 42½ Pingree.

Rent Lake Property 36A

4 ROOM FURNISHED APARTment on lake, 7 miles from Pont. By month or season. OR 3-8914.

AVAILABLE JULY 1 TO 25, COZY cottage near Brendel Lake Electrically equipped. Pine fishing, swimming. 11 miles west on M59. EM 3-8511.

FOR A VACATION
Aug. 15 to Labor Day. Modern home on Cass Lake. Safe beach, boat. All conveniences. $100 weekly FE 4-5382.

4 ROOM FURNISHED APARTment on lake 7 mi from Pont. By month or season OR 3-8914.

LAKE COTTAGE FOR RENT. Year around. EM 3-3394.

MAKE RESERVATIONS FOR your vacation on beautiful Tee Lake, Lewiston, Mich. Furnished cabin. FE 2-0731.

MAKE RESERVATIONS NOW. Clean modern cabins. Pontiac Lake. $40 per week. R and R Cabin Bay OR 3-9389

MODERN COTTAGES AT MISsaukee Lake, near Cadillac, MA 5-7086.

SMALL COTTAGE IN REAR. 5475 Lake Vista Dr.

WALLED LAKE LAKEFRONT. Modern 3 bdrms. to Shopping 2 Bedrooms. Wk. Mo. Season. 555 E. Lake Dr. MA 4-1776 after 5 p.m.

WILLIAMS LAKEFRONT. MODern cottage. Weekly or monthly. 2809 Lansdowne FE 5-8477 after 5.

For Rent Rooms 37

2 ROOMS, UPSTAIRS, EAST SIDE. Close in. Phone FE 2-3595.

BUSINESS MAN. ATTRACTIVE room. Garage avail. FE 4-6267

CLEAN ROOM. 68 WILLARD. Phone FE 5-8367

CLEAN CONVENIENT ROOMS for rent Kitchen privileges Walking distance to Pontiac Motor and Fisher Body Apply manager 393 E. Montcalm

CLOSE IN CLEAN SLEEPING rooms. Men only. 46 Mechanic.

GIRL, KITCHEN PRIVILEGES, private entrance on bus line. FE 4-2847

NICE ROOM PRIVATE HOME for one or 2 elderly people. FE 5-0752.

ROOM FOR GENTLEMAN, RIGHT downtown. FE 2-8820. 41 Pine St.

ROOM, BOARD AND LAUNDRY for 2 buddies; close to town and bus, $16. FE 2-8887.

ROOM FOR QUIET GENTLEMAN. Close in. Call before 3 p.m. or anytime weekends. FE 4-5940.

SLEEPING ROOM. CLOSE IN. NO drinkers. FE 2-0326.

SLEEPING ROOM ON WEST SIDE GENTLEMEN PREFERRED. FE 4-9415.

Rooms With Board 38

ROOM AND BOARD FOR MAN Also sleeping room. Walking distance Pontiac Motor. 473 E. Mansfield.

Convalescent Homes 38A

BOARDING HOME FOR ELDERLY people. FE 5-7267

LICENSED CONVALESCENT home has vacancy for bed or up patient. Reasonable rates. Phone 120 Ortonville, Mich.

Hotel Rooms 39

HOTEL ROOSEVELT
Rooms $10 up. Bath $15 up.
FE 5-8126

HOTEL AUBURN
64 Auburn Ph. FE 2-9239
Cooking and refrigeration unit Room by Day or Week
Also 1 or 2 room Apartments

HURON HOTEL, CLEAN MODERN rooms by day or wk. 45 W. Huron St. Ph. FE 2-8266

Rent Stores 40

BLDG. AVAILABLE
Convenient for a barber shop, TV store or beauty shop. Will fix to suit the tenant 4120 Walton blvd. or phone OR 3-2241.

NICE ROOM FOR RENT. GIRL OR woman. On west side. FE 4-4676 after 6:30 p.m.

Rent Office Space 41

AIR CONDITIONED OFFICE IN modern building, approx. 680 Sq. Ft. Capitol Savings. FE 4-0561.

For Rent Miscellaneous 42

DRAW TITE HITCHES
The kind that bolt to the frame for all cars.
F. E. Howland, 3245 Dixie Hwy. OR 3-1456

70 FT USED CAR LOT. 821 OAKland for rent.

ONE WAY COAST TO COAST
Opened and closed trailers.
FOR RENT
F. E. Howland, 3245 Dixiw Hwy. OR 3-1456

TRUCK RENTALS RVICE 184 Auburn Ave. Phone. FE 5-8969.

3 BEDROOM HOUSE TO BE moved. Full price $850. FE 8-1455.

For Sale Houses 43

BY OWNER, 2 BEDROOM MODERN HOME. 3542 Green Lake Rd., 1-3 mile off Commerce Rd., lake privileges Low down payment and possession within one week.

4 ROOM SHELL HOUSE. $3300, $300 down or trade for business property. FE 4-8804.

STOP LOOKING! START BUYING!
GI's—$250 Moves You In!
NOTHING ELSE TO PAY!
CIVILIANS $1,150
Two bedroom brick homes, full basement automatic gas or oil heat, approximately $70 a mo including everything Model open daily from 10 a.m to 8 p.m. On East Blvd. just north of Mt. Clemens St.
Anchor Real Estate
For further information call Model Home Phone FE 3-9594

$495 DOWN
2 and 3 bedroom starter homes, near Auburn Heights, well and septic tank installed, lot 100x150, no finance charges.
BARGAIN
Two story 30 x 36 cinder block home, full basement, well and septic tank installed, lot 50x200, needs finishing, only $5,250 cash.
WILLIAM G. WHITCOMB REALTOR
FE 5-9522

3 BEDROOM RANCH, WITH FULL basement, Huntoon Lake, low down payment, OR 3-2802 or OR 3-7587.

For Sale Houses 43

NEAR LONGFELLOW SCHOOL. Modern 4 room with closed and heated front porch. Oak floors, back porch, good basement, gas furnace Large kitchen, nice yard Flowers garage Only $6700.

Perry Park 4 room modern. Oil heat. 1 year old Utility room. picture window $1,000 down. Houses large and small
ROSE McLARTY BROKER
FE 2-2162

For Colored Families

2 BEDROOM HOME, 2 PIECE bath, basement hot air furnace, near school. Price $6,000, terms. auto hot water, paved street. For information call Mrs. Spears, FE 5-8963

Large 3 bedroom modern. Living room dining room and kitchen. Full basement. Hot air furnace. Automatic hot water. 1 car garage Paved street. Close to downtown Price $8,000 terms.

Beautiful 2 bedroom with unfinished second floor. Oak floors, painted walls, full basement, gas heat, nice location paved street. Near bus line Priced to sell on terms. For information call Mrs. Spears, FE 5-8963

RUSSELL A. NOTT
170 W. Pike FE 4-5905

BUILD NOW
in our well restricted Waterford Hills Estates Estimates freely given from our plans or yours. $7,500 up
HERBERT C. DAVIS
5924 Pontiac Lake Rd

$600 DOWN
Need room? Then see this new 4 bedroom bungalow with lake privileges Auto. oil heat and hot water Never again so much for so little. Just 4 left Call today.
CRAWFORD AGENCY
53½ W. Huron FE 4-1549
Eves. MY 3-7085

BY OWNER, 5 ROOMS AND TILE bath 100x183 lot. On Sashabaw Rd. $7,500, $4,900 down, OR 3-0351.

INCOME
Living room, dining, kitchen, 2 bedrooms, 1½ baths, fireplace, garage and sun porch For owner. 3 room & bath rents for $75. West Side, $3500 down. FE 4-1932.

FALL IN LOVE
WITH BEAUTIFUL SYLVAN MANOR. Spacious 3 and 4 bedroom face brick ranch homes with two baths!
ONLY
$14,350
COMPLETE PRICE INCLUDING 75'x150' lot
AS LOW AS
$65
PER MONTH
Plus taxes and Insurance
COMPARE THESE OTHER FEATURES:
SOLID DRIVE—CARPORT
NEAR SCHOOLS
NEW SHOPPING CENTER
SEE THE BEAUTIFULLY FURNISHED EXHIBIT HOME AT:
2328 MIDDLEBELT RD.
NEAR ORCHARD LAKE RD.
Northwood
Organization Inc.
Phone FEderal 4-6191

CRESTVIEW HOMES INC. LOW F.H.A. terms. 862 Emerson. FE 5-0356

Partridge
IS THE "BIRD" TO SEE
BRICK RANCH PLUS INCOME
Convenient corner location in Drayton Plains. Large brick ranch home with attached garage, full basement, and oil heat. Separate small home with income of $70 per month. Only $4,000 down.
A LITTLE GEM
Comfortable picturesque, 4 room bungalow overlooking beautiful Walters Lake. Large natural stone fireplace in living room, 1½ car garage. In good condition throughout. Lake privileges. $7,900 on terms.
WARD E. PARTRIDGE REALTOR, FE 2-8316
43 W. Huron St., Open Eve. 7 to 9

For Colored

HERE'S A HONEY! Neat 5 rm. 3 bedrm. home with gas furnace & auto gas hot water in full basement. This is a well-built home with hardwood floors, plastered walls & 3 piece bath, total $9,400 with $2,000 down.
B. D. CHARLES, Realtor
FE 4-0521
Salesmen's home phones: FE 4-6862 FE 5-6878, FE 2-1704, OR 3-2372
1717 S. Telegraph Rd. Open Eves. Co-operative Real Estate Exchange

ROCHESTER
SECLUDED NEIGHBORHOOD. Rambling modern 1 story house on 3 levels. Radiant heat. 3 bedrooms, 2 baths, big porch, double garage, basement. Many built-ins Mature trees, lovely gardens Easy drive to Pontiac and Mound Rd. plants. Must sell in June. OL 2-5551

$650. DOWN
Large 5 room and bath white frame bungalow, full basement and automatic oil heat, 1 car garage, lake privileges on Cooley Lk.
R. D. RILEY, BROKER
PHONE FE 4-1157 or FE 7-0988

MODEST MAIDENS by Jay Alan

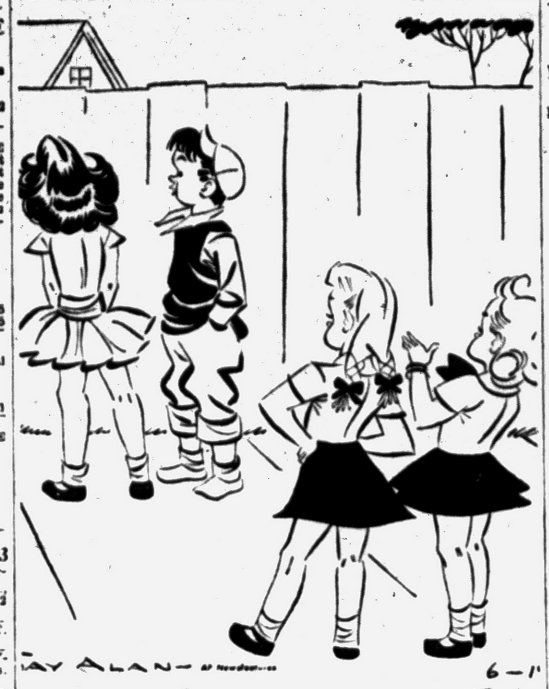

"Four years old, my eye! She looks at least five or six!"

For Sale Houses 43

LAKE ORION
Price reduced—10 acres on pavement. New 2 bedrooms. Oil heat. Garage. $2,000 down. Vacant.
WALTER GREEN MY 3-5831.

MODERN HOUSING
BEAUTIFUL SIX ROOM HOME Nicely landscaped Outstanding cream colored semi-bungalow located on corner lot. Ideal layout with one bedroom and bath down. 2 bedrooms and half bath up. Lovely living room with fireplace and a beautiful basement with asphalt tile floor and oil A.C. heating system. Also 2 car garage. Priced at $12,975.

ST. MIKES DISTRICT
SIX ROOM FAMILY HOME
Spacious livable rooms and only 1 block to St. Mikes. Full basement, 3 dandy bedrooms, 2 car garage and an ideal location. $8,950. Owner leaving state

WOODWARD ESTATES
OUTSTANDING HOME
A-1 condition inside and out with wall to wall carpeting, new gas furnace, 2 bedrooms on first floor and one large dormitory bedroom up. Concrete drive new garage and a beautifully landscaped lot Will G I.

DANDY BUNGALOW
$1,150 DOWN
Or less down and more per month. Total price is only $6,850. Home consists of two nice bedrooms, glassed in porch, large living room, exceptionally large kitchen, full basement and oil heat. One block from bus and stores.

ROCHESTER, MICHIGAN
BUNGALOW $2,000 DOWN
Attractive five room modern bungalow with new carpeting, full basement, oil heat, beautiful corner lot, and paved street Excellent location This is an outstanding home in this quiet respectible community. Priced at $10,975.

WE SELL—WE TRADE
DORRIS & SON
REALTORS CO-OP MEMBERS
752 W. Huron St. FE 4-1557

WILL SELL OR TRADE 6 ROOM & bath unfinished home for finished home. 2461 Howe St., Utica Mich. Ph. REpublic 9-7654

WILL CONSIDER YOUR HOME AS DOWN PAYMENT ON ANY OF THESE BUYS!
LAKEFRONT
Only $9500 buys this ranch style home 2 bedrooms. Minor improvement will make third one. Attractive living room. Heatilator fireplace. Picture window. Compact kitchen including electric stove, refrigerator and snack bar. Breezeway and garage. Only 3 years old. Lot 50x200. Good beach. 12 mi. north of Pontiac. $2500 down.
ELIZABETH LAKEFRONT
Suburban living at it's best! 3 bedrooms — 2 baths. Beach level recreation room 19x26 ft., with fireplace. Radiant heat. 2 car garage Circle drive. Perfect beach. $25,000.
TELEGRAPH & ORCHARD LK.
3 bedroom ranch home. Lovely kitchen, side drive, garage. Large lot. Nicely shaded. Only $9750. Terms.
THELMA M. ELWOOD
REALTOR
5143 Cass-Elizabeth Lake Rd.
FE 5-1264, FE 4-3844; Open 9 to 7

ORLANDO, FLORIDA. 5 ROOMS and bath. Best section. Near bus, schools and shopping center. $12,000 with $3,000 down payment. FE 7-0392.

$1,400 DOWN. East side of city. 3 bedroom home with bath, basement, block top street glassed in porch. See this now at only $7,875. Call FE 4-9584

SPOTLESS. 2 bedroom home full bath, full basement HA furnace. 1 car garage close in shady tree lined street priced at $8,450 with good terms. Call FE 4-9584.

WEST SUBURBAN 5 rooms and bath all on one floor, large enclosed porch, automatic oil furnace, in nice full basement, fenced yard, law privileges on Williams Lake only $1,400 down. Call FE 4-9584.

LOVELY BRICK terrace on north side, full 6 room and bath. If purchased today possession can be June 18th. The price is right at $7,950 terms Call FE 4-9584.

LAKE FRONT on Lake Orion. 7 room, 3 story brick fireplace and the full price only $5,350. Excellent terms. See it today. Call MY 2-2821

CONTEMPORARY RANCH 4 lovely large rooms Tile bath, oak floors, cedar siding, attached garage, house size is 42x32 ft. Priced at only $12,900. Best of terms. Call MY 3-2821
FE 4-9584
LAWRENCE W.
GAYLORD
Realtor 136 E. Pike St.
Co-operative Real Estate Exchange

COLORED
Woodward Estates subdivision 2 bedroom home Gas heat partly furnished. Reasonable down payment FE 2-4017. Call after 5.

CHARLES
PRETTY AS A PICTURE! Six well-arranged rooms in this 26x74 ft rancher built in '54 Many luxury features for those who want the best. $22,900. Easy terms.

LIVE IN LUXURY with your own private swimming pool, greenhouse, 2 car garage, nice brick home with 6 spacious rooms. Lot 100x428. Only $19,500.

MACEDAY GARDENS 6 room home for $13,750 has 32 ft. living room, many quality features.

RUSTIC LANE 5 room home has boat well big garage, landscaped fenced lot, nice view of Sylvan Lake. $18,975. terms.

B. D. CHARLES, Realtor
FE 4-0521
Salesmen's home phones: FE 4-6862 FE 5-6878, FE 2-1704, OR 3-2372
1717 S. Telegraph Rd. Open Eves. Co-operative Real Estate Exchange

VERY SMALL DOWN PAYMENT
Sharp 2 bedroom ranch on a large 75 foot canal front lot at Oxbow, immediate possession.
$500 DOWN
Large 3 room and full bath, modern home, oak floors, oil heat, elec. hot water, located near Scott Lake.
R. J. Valuet, Realtor
345 Oakland Ave. FE 5-0693
Co-operative Real Estate Exchange

Johnson
FOR BETTER HOMES
DO NOT DELAY
On this brick income property, consisting of two 2-room apts. up, and a 5-room apt. down for owner. Separate entrances. 1½ car garage, lovely lot best of all the price is only $10,500 with wonderful terms. Evenings after 6:00 call Mrs. Snyder, OR 3-1975.

$750 DOWN
Don't hesitate on this cute little 4 room modern home with nice lot and 1½ car garage. Close to bus, stores and school. Ideal spot for young married couple or retired people. Located in Keego Harbor. Full price only $6,950. This one won't last. Evenings after 6:00 call Mr. Diller, FE 5-6787.

LAKE FRONT
Lovely 3 bedroom home with 1½ baths, large screened and glassed in front porch, oil furnace and recreation space. 2 car garage, beautiful large lot, only $2,900 down.

10 ACRES
With 600 feet of lake frontage, only 5 miles from Pontiac. Nice 4½ room home with basement, and oil furnace, also extra 4 room modern home that is rented. This is too good to last, so be first with a deposit.

OFFICE OPEN 9 - 6
A. JOHNSON, Realtor
1704 S. Telegraph Rd.
FE 4-2533

For Sale Houses 43

3 BEDROOM HOUSE TO BE moved. Full price. $850. FE 8-1455.

WANT TO SELL YOUR HOUSE? Myers Real Estate, FE 4-6975.

4 BEDROOM HOME
Modern year round. Nice and clean 3 large lots. Assortment of fruit trees. Lake privileges. Only $7500 with $2500 down.
1 ACRE ON M-59
130 FT. FRONTAGE
Zoned for business. 3 bedroom. Modern 2 large chicken houses, 2 garages Assortment of fruit, garden in Ready for immediate occupancy Priced at only $12,500. Terms.
DIXIE HWY. CORNER
200 ft. frontage on Dixie. 225 ft. on good gravel road Old home. 4 bedroom Beautiful maples. $6,000, $1,000 down Terms.
Dorothy Snyder Lavender
3140 W. Huron
FE 2-4411 or EM 3-3303

PONTIAC HOME 7 ROOM HOUSE, full basement. $9600, small down payment or will trade. Call after 4:00 Farmington 1328M, 33443 Bostwick, Farmington, Michigan.

In Waterford
Situated next door to the Waterford School and featuring 3 bedrooms, full basement and 2 lots, this two story stucco over tile home is just the place for family man. Full price $8,500 — terms.
J. A. Taylor
REALTOR—INSURANCE
100 Oakland Ave. FE 4-2544
Open Eves. Free Parking

SEE THIS
Beautiful brick ranch home facing Silver Lake. Lake privileges. Large living room with fireplace. Full dining — French doors to patio. 3 large bedrooms, ceramic tile bath-colored fixtures Large kitchen, tiled; has garbage disposal. Full basement with 15x27 recreation room with fireplace. Garage attached. Full price $20,500. Call OR 3-9815. No realtors.

BY OWNER HURON GARDENS. Furnished, modern, 5 rooms and bath. 2 car garage, fenced lot, nicely landscaped. Call after 5 p.m. FE 5-1762.

For Sale Houses 43

PINE LAKE CANAL
New California contemporary 1½ bath, 3 bedroom, oak flooring, Thermadore oven, complete Anderson windows, storms, screens, Coust-mporary fireplace, Lot size 100x200 Park your boat in Pine Lake Canal in yard Price $20,000.
COGEN BUILDING CO.
Call Lincoln 5-0143 Royal Oak

TWO BEDROOM SPECIALS!

NEW CUSTOM BUILT
Frame home 24x30. In Oxbow area with 19x11 dving room, kitchen full bath and utility. Oil furnace Lake privileges. A good buy at $89 0, with only $950 down.

LOG HOME WATER FRONTAGE
On canal, short distance to Cass Lake. Situated in quiet location with plenty of shade. Solid construction throughout. Subdivision water, Lake privileges $950 will handle down payment Balance $80 per month.
EMBREE & GREGG
1868 Union Lake Rd EM 3-4393
Union Lake Village

4 AND 7 ROOMS ON EAST SIDE, Suchy Realty, FE 5-3616.

DUPLEX, $11,500, $2,000. 2 ACRES, 6 rooms, $7,250., $1,750. Wooded lot, 100x197 $12,000. FE 4-2072.

GATEWAYS to HAPPINESS

RELAX AND LIVE

IMMACULATE RANCH HOME
With Watkins Lake privileges, this west side ranch rambler just 2 years old features a 20 ft. living room with thermopane picture window, tile bath, 2 large bedrooms with wardrobe closets, spacious kitchen equipped with automatic washer, garbage disposal unit and Lazy Susan cupboards. Attached 2 car garage on landscaped 100x135 ft. plot. Shade and shrubbery. Near Waterford High. Offered at $13,450. $3,500 down, $80 per month. OWNER TRANSFERRED OUT OF STATE.

SCHOOL PROBLEMS?

LET US SOLVE THEM
Near Wisner, Lincoln Jr. High and St. Mike's. Attractive 5 room and bath 2 bedroom, one floor plan home. Vestibule entrance to an 18 ft. living room, basement with good furnace. 26 ft. porch landscaped lot. Plenty of shade garage. Offered at $8,150. $2,950 down. YOU'LL SAY IT'S A BUY.

NEAR ROCHESTER

BRICK RANCH WITH 2 ACRES
Built in 1954, 3 room individually styled, brick one floor plan of charm and distinction, featuring a vestibule entrance to a spacious 19 ft. living room with Roman brick fireplace, carpets in living room, dining room and hall, 4 picture windows, tile bath, full basement, oil heat, recreation room, paneled breezeway to 2 car attached garage. Offered at $21,500, terms. CALL US TODAY.

To Buy—To Sell—To Trade
YOU BUY IT—WE'LL INSURE IT

MAHAN

REALTY CO., REALTORS
Open Eves 'til 9, Sun. 10-4
Co-operative Real Estate Exchange
1075 W. Huron
FE 2-0263
NEXT DOOR TO BRANCH POST OFFICE

CLARK

WEST SUBURBAN, ABOUT 2 ACRES. 6 rooms, 3 bedrooms, living room, dining room and kitchen, bath, basement, 2 car garage, chicken coop, garden spot. 350 foot frontage on Airport Road, paved street, needs some remodeling. This is a buy for only $8,000 with $2,500 down

3 BEDROOMS AND DEN, RANCH TYPE HOME. Nice living room, combined kitchen and dining room, long hall leading to bedrooms and tiled bath, complete with shower, wall to wall carpeting in hall and living room, plastered walls, select oak floors, covered ceilings, baseboard heating, lots of cupboards 9 closets, heated and plastered 1½ car garage, basement with recreation room which has tiled floors, also a modern kitchen in basement. 2 nice lots on a corner location. Shown by appointment only Full price $17,500 with $5,000 down.

IN THE SHADE OF THE WALNUT TREES which covers this gleaming white ranch type home most of the day, 23 foot living room with dining ell large kitchen, 2 large bedrooms, full bath, plastered walls, oak floors, 1½ car garage, full basement, with forced heat, lots of room for garden if wanted, small patch of woods on rear of property. Don't blame us if you should miss this buy at all,950 with $3 000 down.

CLARK REAL ESTATE
FE 4-6492 or FE 4-4813
1362 W Huron open evenings
Co-operative Real Estate Exchange

FISHER-PONTIAC SPECIAL

4 rm., paved street, sewer, gas, elec one block to school, store, bus $4000, $700 down. See it GEO. L. SCALES, REALTOR, 86½ N. Saginaw, FE 2-5011.

Bateman

West Side
Excellent family home just off Huron St., large living room dining room and kitchen down; 3 large bedrooms and bath up. 57 ft. lot and garage. All for $9,-950 with $3,000 down.

Off Joslyn
Quality built 2 bedroom bungalow with expansion attic. Youngstown kitchen, separate dimette, Golden oak flooring and splendid condition, inside and out. $10,950 with $2,000 down. Where can you beat it?

St. Benedict's Donelson School
We are indeed fortunate to be able to present this fine home at such an attractive price. A one floor plan with 3 bedrooms dining room, full basement and oversized garage. Large lot Excellent garden soil, and it's fenced All for only $11,000 If you delay, you will really "miss the boat."

Thrifty Luxury
You'll love this cute and cozy 2 bedrm bungalow at Williams Lake with oil heat and new garage We're sure that the easy terms of only $1,450 down which includes all carpeting and drapes will satisfy your sense of thrift. Total price only $8,450.

Elizabeth Lake Estates
Sharpest home in the area, especially the interior, with its ceramic tiled bath tiled kitchen with custom cabinets. 20 ft. living room and oil heat. Large utility room, plastered garage and aluminum storms and screens. If you appreciate truly fine workmanship, you'll love this home. $12,950.

Luxury Living
At a minimum cost. Situated on 2 large lots, overlooking the lake. 20 ft. living room with extraordinary fireplace, master bedrooms, tiled bath activities rm. has fireplace also. Convenient kitchen with knotty pine nook, oil heat, aluminum storms and screens. Only $4,800 down. You'll agree that it is a real value.

Kampsen

Realtors FE 4-0528
277 S. Telegraph Eves. & Sun.
Co-operative Real Estate Exchange

For Sale Houses 43

OVERLOOKING

Beautiful Pontiac County Club. Privileges on Elizabeth Lake. 2 bedrooms, nice living room with dining L, oak floors, plastered walls, oil heat, storms and screens. Aluminum awnings, Kenmore dryer. $9,600, terms.

VACANT

3 bedrooms, west suburban, full bath with shower oak floors, 24 x 36 on foundation. Lot 100 x 229 ft. $1000 down. Hurry.

IRWIN & ROSA

Real Estate, 269 Baldwin Ave. FE 5-0101 FE 2-8544 FE 2-2161
Co-operative Real Estate Exchange

5 ROOMS, STUCCO, OIL HEAT. Hot water tank. Full basement. After 5 p.m. FE 5-1265. 97 S. Edith St.

CLOSE TO TOWN
Large 2 story frame income, completely decorated in and out. 6 rooms & bath for owner, plus 2 room & bath apt. Income $62.50 mo. Full price $8950. Terms.

STOP LOOK LISTEN
Only $500 down and you can move in this cozy little bungalow. Oil heat, built-in bath, garage, close to school & bus

HIGH POINT OF PONTIAC
Dandy 4 room modern home, in excellent condition. Breezeway & garage. Best of all, $4900. Terms.

Joseph F. Reisz

53½ W. Huron St. FE 2-0259
Open Eves
Co-operative Real Estate Exchange

PIONEER HIGHLANDS

LAKE PRIVILEGES
Situated on a beautiful 130x130 ft. corner lot – this 3 bedroom brick home will certainly please you! Decorations are superb, the rooms are large Master bedroom is 16x11, tile bath Rear terrace is enclosed with Jalousie windows. Painted basement, gas heat. PRICE IS RIGHT AT $18,500, terms. Let us show you!

NEW IN '52

1½ BATHS
The way you like a home—5 spacious rooms and plastic tile bath down, 24 ft. panelled bedroom and part bath up, EXTRAS include wall to wall carpeting, drapes and cornices Fiberglas awnings, aluminum storms and screens, gas incinerator, water softener. Excellent basement. Timken oil heat, double garage, paved drive and big 80x140 landscaped lot $13,950 with $3,950 down CALL FOR EARLY APPOINTMENT

EDGEWATER DRIVE

RANCH HOME in Donelson Park – 26x76 brick with Briar Hill stone fireplace, 2 car plastered garage, 14x27 living room, large dining L, ultra modern 12x14 kitchen. Two 14 ft. bedrooms, cedar lined closets (one with private lavatory.) Includes wall to wall carpeting. Thermodore oven, automatic washer and dryer. BETTER CALL. $19 800.00, terms.

HUMPHRIES
REALTOR FE 2-0474
83 N. Telegraph Open Evenings
Co-operative Real Estate Exchange

ANNETT
OFFERS

Middle Straits Lake
5 room modern year round home, close to lake, good sandy beach Price of $7700 includes boat and motor.

Near Baldwin School
2 family income in excellent condition 5 rooms and bath down, 3 rooms and bath up, private entrances, full basement, stoker heat, 2 car garage. Terms.

Elizabeth Lake Estates
5 room bungalow with stairway to future room, built in 1947 Carpet and drapes, finished recreation room, new AC oil unit 1½ car garage Good possession. Lake privileges. $12,900.

Loon Lake Privileges
Practically new 3 bedroom ranch on nicely landscaped lot 80x270 Living room 13 x 20 breezeway finished in knotty pine, 1½ car attached garage. Only $12,950 terms.

Seminole Hills
Attractive 3 bedroom home in excellent condition Outstanding features include fireplace, den, breakfast nook carpeting in 3 rooms, tile bath, automatic gas heat, calcinator. Garage. $15,900 terms

Bloomfield Ranch
Attractive brick and stone 3 bedroom and tile bath ranch home situated on large well landscaped lot. Some of the feautres include automatic gas heat, natural fireplace recreation room, 12x28 barbecue grill 2 car attached garage, aluminum storms, screens and sash. Priced considerably less than duplication cost.

Roy Annett Inc.

REALTORS
28 E. Huron FEderal 3-7193
Open Evenings and Sunday 1-4

Let Your Tenant
Help pay for it 2 Family income Live in one, rent the other. 5 Rooms and bath down, 4 rooms and bath up. Good basement, automatic heat and hot water, large 2 car garage, bus at door. Offered at $14,900.00, it will pay you to look today.

West Suburban 4 Bedroom
Here is the right home for the large family. A close in suburban rancher with full basement, attached garage. There's 2 fireplaces (living room and rec area) tile bath built-in stove and oven. Plastered walls, oak floors, automatic heat and hot water, large lot. Value priced at $16,-000.00 Do your family a favor, make an appointment now

"BUD" Nicholie

real estate and insurance
49 Mt. Clemens St. FE 5-1201
Eve. Mrs. Kelchner FE 4-8773

Lake Area
Exceptionally nice location, beautifully landscaped lakefront lot. 133 x 660. 5 rooms and bath, full bsmt. screened front porch, 2 car garage. Call today.

Close to Downtown
7 room brick house, 40 x 103 lot, zoned commercial. Excellent business location. Can be used for both business & home. Call for information.

John K. Irwin

REALTOR
Since 1925
101½ N. Saginaw Street
Phone FE 5-9447 Eve. FE 2-1804

Birmingham

WHERE ELSE? Can you buy a brick Colonial like this for $17,-500.00? Three bedrooms, nice tiled bath, extra lavatory, well designed living space in the living room, dining room. Breakfast space in the kitchen, full basement, nice deep lot, all this in a handy-to-everything location. Call us right now for a personal inspection. It won't last long.

Benjamin and Stephens, Inc.

Midwest 4-2232 JOrdan 4-5726
350 S. Woodward, Birmingham
OPEN 9 A.M. TO 9 P.M.

For Sale Houses 43

BY OWNER, 5 ROOMS AND BATH, large lot aluminum storms and screens, secluded subdivision. $6,-950 with $950 down. FE 5-3857.

NOTHING DOWN

Will build bedroom house with basement on your lot, unfinished interior small down payment will build 3 bedroom. Also will build on my lots. OR 3-2837.

DOLL HOUSE
The cleanest neatest best kept 4 and bath in Pontiac and we don't mean maybe. A 2-car garage with storage loft 100 per cent insulated Gas heat hot and cold water to garage, water softener paved street 4 blocks to Fisher Body 1 block to Baldwin bus Only $2,000 down to someone with good credit rating Here is a well built to quality layout, even the floors are A-1 oak.

PEACEFUL CITYLIKE
Your own private domain right on Mt. Clemens not far from Opdyke. For only $2,500 down and $70 per month you get a very comfortable brick and stone 5 and bath, full basement oil heat 2-3 acre carpeting Venetian blinds, fruit trees dandy sleeping porch, plenty of privacy and shade. Everything modern to the minute including natural wood kitchen cabinets The only one like it available Come now for appointment to see.

BUDGET SPECIAL
On S. Edith street near Whittemore We have a 5 and bath, 2 story with a heat up garage (2 cars) Needs a complete redecorating job including oak floors up and down However for only $1,600 down you get A-1 neighbors, paved street, all modern house Lots of shade and only $50 per month.
These are the real McCoy, no kidding involved Call the following:

ADAMS REALTY
382 Auburn FE 4-3393
FE 3-1900 or OR 3-2420

4 ROOM MODERN, VICINITY OF Auburn Heights. FE 4-0066

NEAR BALDWIN AVE. 4 ROOMS, bath, basement sewer, water, gas. Only $500 down Rose McLarty FE 2-2162

OPEN DAILY AND SUNDAY 2 P.M.
COLBERRY PARK
10 E. SQUARE LAKE RD.
In Bloomfield New ranch development. Full basement, community water and sewer 3 bedrooms and 2 full baths. 126x136 lot. See our models: turn E off N. Woodward onto Square Lk. Rd. go ¼ mile. Watch for our signs.

Watt, Manuel & Snyder

298 S. Woodward, Birm
MI 4-6300

REMODELED FRAME FARM house, 92 years old at Silver Lake. Living room 25x30. Hand hewn beams from old red barn Two fireplaces one in living room one in dining room sun-room kitchen 12x18 with laundry room attached Downstairs powder room and lavatory. Four bedrooms and bath on second floor Situated on three lots, landscaped with trees and shrubs Pine trees over 20 ft. high. Lilac and honeysuckle hedge forming barrier along road.
Large L shaped screened front porch facing lake. Open brick terrace off dining room and kitchen facing garden. Two car garage and workshop. Oil burner with hot water heat Garden plot. Dog house and pen Near Silver Lake Golf Course. Lake privileges $22,500 For further information call OR 3-1678 after 6 o.m

3 BEDROOM RANCH HOUSE, attached 2 car garage $2000 down Waterford area Will trade for house in suburban area $2500 down. 3 room house out Auburn
4 room house with basement, ¾ acre on Hatchery Rd. $1000 down.
GEO. MARBLE, Realtor
1261 Andersonville Rd. Waterford
Ph. OR 3-1268

SYLVAN LAKE

Sam Warwick has a new 4 bedroom home 2½ baths on beautiful lake lot At 2650 Garland Ave. Nice lot with large trees running from paved street to lake. Large living room with stone fireplace, complete Crosley kitchen. 2 gas furnaces 2 car garage with radio controlled door All city conveniences. Price $35,000 with ½ down Open to prospects Sunday or call FE 4-5090 or FE 2-2105. Also have smaller 3 bedroom at $17,500.

New Homes! 3 Bedroom Ranch $12,000.00
DOWN PAYMENT $650
G. I.

To reach property drive out Cooley Lake road to Lochaven road Then turn left ½ mile to property.

4 Bedroom Brick $15,900

NOW AVAILABLE ON GI AND FHA FINANCING

To reach property drive out U.S. 10 (Dixie Highway) to Andersonville road, then left to Airport road, then left one block to model on corner of Airport road and Southward Avenue

MODELS OPEN DAILY 1-8 P.M.
WM. A. KENNEDY
REALTOR
OPEN EVENINGS 'TIL 8
3097 W. Huron FE 4-3569

$1,000 DOWN OR TRADE

Completely modern 5 room bungalow with full basement and oil furnace. Nicely decorated and now vacant. Will trade for small semi-modern home with terms.
R. D. RILEY, BROKER.
PHONE FE 4-1137 or FE 7-0986

CLARKSTON 5½ ROOMS LIVING room 14x24. Brick fire place Oak floors Oil heat Storm windows and screens Kool-Vent awnings. Fully insulated 1½ car garage Excellent home MA 5-3896.

NO DOWN PAYMENT
WILL BUILD ON YOUR LOT AND FINISH EXTERIOR MONTHLY PAYMENTS.
$60 A. C. COMPTON & SONS, 4900 W. HURON. PH. OR 3-7414 OR fe 2-7058.

NEW FHA MODEL HOME

3 BEDROOMS with large living room and picture window, large kitchen with separate utility room and laundry tray Auto. hot water oil forced air heat. Oak floors and large lots. Priced at $7,950 with only $1,300 down plus mortgage costs. Located at 451 Second St., west of Joslyn Ave.

G. I. RESALE

3 bedroom, large living room and kitchen, oil heat, tiled basement, corner lot close to schools and bus. $3,700 down and $50 per month.

OFF BALDWIN

2 bedroom full basement, gas heat, screened in porch, lot 90x 120 foot, priced at $8,500, terms can be arranged

IVAN W. SCHRAM
FE 5-5091 or FE 5-9471

If no answer ph FE 5-2564
Open Evenings and Sundays
1111 Joslyn Cor. 3rd REALTOR
Co-operative Real Estate Exchange

GUIDE TO GOLD: Sell things you're not using through Classified ads! Call FE 2-8181 for an ad-writer.

FUNNY BUSINESS by Hershberger



"Hold my glasses a minute, dear!"

For Sale Houses 43

NEW HOMES UNDER CONSTRUCTION WITH OR WITHOUT BASEMENTS. YOU FINISH INTERIOR. LOW DOWN PAYMENTS. A. C. COMPTON & SONS. 4900 W. Huron Ph. OR 3-7414 OR FE 2-7058.

TO BUY TO SELL, REALTOR PARTRIDGE IS THE 'BIRD' TO SEE.

BOAT ENTHUSIAST

Over 200 foot of water frontage just a stone's throw off Maceday Lake Breakwater is all in and a beautiful landscaping job, so you can find plenty of time to play

Home has 2 large bedrms, big paneled living room, with natural fireplace, oil steam heat and water softener and extra large utility room Lovely kitchen with a world of birch cupboards This home is in excellent condition and you may have 30 days possession Priced at $21,500 with cash to a mortgagee

LAKE FRONT

Year round lake front bungalow with basement oil heat, plastered walls and natural fireplace, ideal for working couple without children, this place has plenty of shade and a nice yard, and is newly decorated inside and out. Located at Pontiac Lake, only $7,500 with $2,500 down.

WILLIAMS LAKE

Partly finished 2 bedroom bungalow that is livable, now vacant and ready to move into Lake privileges on beautiful beach, only $5,450 with small down payment.

F. C. Wood Co.

Corner Williams Lake Rd. & M59
OR 3-1235 Office Open 9-5
After 5 call OR 3-7038

Near Walter's Lake

Large 4 room cottage Screened porch Includes furniture Good well Lake privileges on Walter's Lake. $5,500 terms

PONTIAC REALTY
737 Baldwin FE 5-8275

DRAYTON PLAINS
Privileges on Loon Lake. Nice trees and shrubbery. 5 rooms, kitchen, and dining room, knotty pine walls, very attractive, recreation room with inlaid floors, a nice work room for the man of the house Hot water heat, with copper tubing There are a lot of features that the average house does not have. $9,500 with terms

WALTON AND SASHABAW
3 bedroom home on 1 floor with a lot 80x130 ft. new subdivision. It will be a pleasure to show you this house. $10,800 or $3,000 down with $76 per month, taxes and insurance included.
CHAPIN - BIGELOW
BROKERS & BUILDERS
3111 Orchard Lake Rd.
Keego Harbor, Mich.
FE 8-1131 or FE 5-8845

KNUDSEN

4-Family
14 rms., 4 baths; 2 are furnished; full basement, steam heat, new oil burner and hot water heater. 83' frontage (business). Good income. Only $16,-800.

Brick Terrace
Liberty manor Good address. 5 rms. and bath, full dry basement, rear yard and garage. New carpeting in living rm. and dining rm. New furnace Excellent setup for persons living alone Only $10,500. Call now.

Wm. H. Knudsen
REALTOR
510 Pontiac State Bank bldg.
Ph. FE 4-4516

ISLAND HOME
2 bedrooms, large lot, lake privileges, less than 2 years old. Far enough from the water to be safe for the kids. $8,950 Full price

J. R. HILTZ FE 5-6181
REAL ESTATE OPEN 9-9

WALTER'S LAKE PRIVILEGES
Furnished 4 room summer cottage, lot 40x125, $3500 $500 down. $35 month.

SPENCE ST.
Lovely 3 bedroom with fireplace, oak floors, plastered walls, Gas heat, 2 car garage. Lovely corner lot, $14,750 terms.

RIDGEWAY
975 Baldwin FE 4-6203
Co-operative Real Estate Exchange

Pioneer Highlands
Like new bungalow 5 extra size rooms and tiled bath 13x23 living room. Oak floors and beautifully decorated walls. 1½ car garage. Lake privileges. Easy FHA terms.

Near Williams Lake
Spacious 6 room 1½ story bungalow, 30 ft. living-dining room, 1 bedroom and lavatory down and 2 nice bedrooms and bath up. Lot 160x150 2 car garage. Price $13,750

6 Rooms — $8,950
Ideal for Pontiac Motor or Fisher Body employe. A very nice family home and to include living room carpeting Black top street. 2 car garage

New Ranch Home
1508 Orchid In Watkins Lake Estates—off Watkins Lake Rd New deluxe 3 bedrooms, 23 ft. living room with Roman brick fireplace, Kelvinator kitchen, and tiled bath. Just one look and you will want to move right in.

Auburn Heights
6 room 1½ story all white frame bungalow 2 bedrooms and bath down and 30 ft. finished bedroom up. To include carpeting in 3 rooms Full basement Oil furnace Price $12,800. easy FHA terms.

JOHN KINZLER
REALTOR
670 W. Huron St. Ph. FE 4-3528
If no answer phone FE 2-0629
Open 8:30 to 8:30 p.m.
Co-operative Real Estate Exchange

For Sale Houses 43

ON LENOX OFF JOSLYN. Immediate possession 5 Room Modern Home. Oak floors, basement, thermostat controlled heat Close to bus and school. $8950 Terms.

WILLIAMS LAKE. $1000.00 down. 1 block from Lake. 2 bedrooms, 2 enclosed porches. Living room 11'x15' kit 14'x16' Tile bath oil furnace. Shady lot. Full price $7150.00.

OPEN 4 TO 8 P. M.
NEW G. I. HOMES

3 Bedroom face brick homes, plastered walls oak floors, picture windows. Tile bath. Full divided basement with recreation space. Gas furnace & water heater $700 down plus mortgage cost. Drive out W. Huron to Waterford Township Hall, turn right on Cresent Lake Rd. about ¾ mi. Watch for open sign.

OPEN 4 TO 8 P. M.
$950 DOWN

New 2 Bedroom modern homes at White Lake Large living room with picture window Excellent kitchen, ample closet space Bath. Oil forced air furnace Choice of 4 elevations $7900. Drive out M59 to Duck Lake Rd. Watch for open sign.

J. C. HAYDEN

86 E. Walton Blvd. FE 8-0441
Realtor Open Eves.

BY OWNER, NEW 3 BEDROOM, 1½ car garage brick. Oak floors, fireplace, all birch kitchen. $5,-000 down Balance land contract Total price $15,000. Call FE 7-0853 between 8 and 7.

O'NEIL

LAKE PRIVILEGES and shade—Sounds good doesn't it? Let us show you this charming two bedroom home The living room is 14x22 with natural log-burning fireplace. Not one but two enclosed porches for your living out of doors. Garage. $3,600 will handle. Call now.

A REAL FAMILY HOME—Comprised of six full sized rooms. Included is a dining room and three good bedrooms on one floor. Oak floors, plastered walls beautiful decorations. Grand recreation basement, gas heat and automatic hot water. 75 ft. corner lot About $2,500 down and easy 4 per cent mortgage of $61 per mo. Includes taxes and insurance.

SILVERCREST SUBDIVISION—one of the better two bedroom homes available today. Well constructed with full basement. Screened porch overlooks cool, shady back yard. Garage too. At $12,800 it rates inspection, and we think you'll like it!

CONTEMPORARY LIVING at its very best is promised in this really delightful 3-bedroom rancher Its large living room, with one complete wall of windows opens on a 30' screened patio. Fireplace? Certainly! The very finest of like new carpeting is included. Pine Lake Manor is the location. This is a home for the most discriminating buyer. By appointment, please

RAY O'NEIL, Realtor
75 W. Huron Open 9-9
Phone FE 3-7103 or FE 4-9619
Co-operative Real Estate Exchange

Templeton

ELIZ. LK. ESTATES
Large 4 bedroom home. Full bath' Oil heat, extra large living room 14x33 with fireplace Basement and garage $8 930 with low down payment

G. I. RESALE
3 bedrooms. Large carpeted living room tiled kitchen and bath, forced air oil heat, aluminum storm doors and screens, extra large lot. Over $500 in landscaping Will consider land contract or equity

UNION LAKE
5 room modern. Newly decorated throughout. Fireplace, oil heat, electric hot water heater, large utility room, ½ lot to good bathing beach. Immediate possession. With low down payment.
K. L. Templeton, Realtor
2339 Orchard Lake Rd. FE 4-4563
After 6, if no ans call OR 3-1708 or FE 2-9502.

BROWN

$9,500 FULL PRICE—Large 5 room bungalow with 65x200 ft. lot. Lake privileges New carpeted living room. Screens and storm sash. 1½ car garage. "A good buy and you can have immediate possession."

$3,000 DOWN—Modern 6 room home with lake privileges on Sylvan Lake Full basement Automatic oil furnace. "Excellent two car garage." Vacant and you move right in.

$895 DOWN—5 room bungalow New automatic washer & dryer. "Very good condition." Also has privileges on Sylvan Lake Screened front porch. Gas furnace.

$12,500 RANCH BUNGALOW—With breezeway and garage Basement. Tile bath and fireplace Aluminum storm sash & screens. "A well constructed home and priced to sell."

$25,000 WEST SIDE—6 and 6 brick duplex. Separate basements. Two car garage. Here is well built income in a choice location. "For full particulars call Mrs. Hoyt, FE 2-9840.

L. H. BROWN, Realtor
1362 W. Huron FE 2-4810
Member Co-op. Real Estate Exch.

BUILD

We will build on your lot a lovely ranch type starter home. "Exterior all completed." Full bath, well, septic, rough electric wiring, kitchen sink, automatic hot water and all interior studding. "Only $500 down." "Ask for Mr. Brown."

L. H. BROWN, Realtor
1362 W. Huron FE 2-4810

For Sale Houses 43

BRICK 3 BEDROOM IN DRAYTON 2 car garage Circle drive Landscaped No realtors. OR 3-1159.

PIONEER HIGHLAND

Snow white frame, 3 large bedrooms, plus sewing room, large living room family kitchen, immaculate condition, gleaming oak floors, carpeting, tile bath and kitchen, gas heat, garage, fenced yard Ideal for growing family. Corner lot, Sylvan Lake privileges owner transferred. Immediate possession. Write Pontiac Press, Box 60.

HOME AND INCOME

Near Baldwin Ave, north of Fisher's. Large 7 rooms, 1 bedroom, 1st floor. Second floor arranged as apt. Oil hot water furnace, large 2 car garage with 5 room apt. above. $12,500, terms.
North end, near bus Large 5 rooms, glassed porch, full basement, garage. Extra lot, $10,000, terms.
PONTIAC REALTY
737 Baldwin FE 5-8275

Near Watkins Lake

Is this nice 4 room 2 bedroom 1 story ranch type home on a nice spacious lot, 60x160 with 13x17 living room, 9x14 modern kitchen, Full tiled bath Hardwood floors including Venetian blinds, storm doors, storm sash and screens. Priced to sell for $8,500 with $1,500 down.

Near Lake Angelus

Is this lovely 2 bedroom home built in 1954 with a large living room Modern kitchen. Oak floors. Plastered walls Full bath Large utility room. Aluminum screens, storm sash and storm doors. This home needs some interior trim. Priced to sell for $6,500, $1,500 down.

DRAYTON PLAINS

5 room 1 story 2-bedroom ranch type home with blue cedar shakes siding trimmed in white On a large lot 100x150 This home is 24x32 Built in 1954 Living room 12x18 Modern kitchen Full bath. Hardwood floors Auto oil heat. 52 gal. electric hot water heater Large utility room. A good buy at $7,950 with $2,650 down.

SHELL HOME

Here is a 4 room home that can be finished to provide comfortable living. Wiring is nearly complete. Dry wall ready to put on. The well is in. Nice little home on a little lot, 100x300. Priced to sell for $5,950 with $650 down

OXFORD

This lovely suburban home has 4 rooms, 1 story, 2 bedrooms Living room 12x20 Modern kitchen 10x14 Full ceramic tile bath Auto gas heat and gas hot water Large utility room 2 porches. On a lovely landscaped lot. Selling price of $10,000 with $2,500 down.

LAKEFRONT

Here is a lovely 4 room lakefront home on Susan's Lake. On a beautiful lot 56x285 2 bedrooms. Lovely modern kitchen. Full bath. Lovely living room paneled in knotty pine Home completely insulated. Kitchen range and refrigerator and heating unit to go with this home. Also some furniture stays. Priced to sell for $8,500 with $1,500 down.

LAKEFRONT

Here is a lovely 5 room 1 story 2 bedroom bungalow with frontage on Lake Orion this is an income cottage and rents for $50 mo. year round with auto gas heat and gas hot water. 2 large porches. Large living room Modern kitchen Full bath and shower Priced to sell for $9,200 with about $3,000 down.

LADD'S, Inc.

4286 Dixie Hwy. Drayton Plains
OR 3-2361 — Open Sundays
3496 Pontiac Lake Rd.
FE 2-0207

For Sale Lake Prop. 44

AT BEAUTIFUL UNCROWDED Whipple Lk. A New subdivision, 100 ft. lake front lots, fine beach, good restrictions easy terms. Phone owner MA 5-2131 or MAyfair 6-2384

4 ROOM COTTAGE AND 5 ROOM lake front home. Broker. FE 5-3616

BEAUTIFUL MODERN FURNISHED Union lake front home. Screened patio on terrace with grill. So complete that it will satisfy all that a perrson of means would desire.
EDWARD B. KEITH
THE LAKE MAN
EM 3-4432

CASH BARGAIN
Only $5,000. Brand new modern home, only 240 ft. from excellent beach at Duck Lake. If you can get cash, you will save $3,000. FE 4-2159.

FOREST LK. IN BLOOMFIELD Township. 3 acres, 1 acre woods, 120 ft. lake frontage 230 ft. on road. FE 5-1965.

LAKE OAKLAND

Beautifully landscaped waterfront home, with 2 bedrooms and 2 baths. The full basement with bar and 11 x 21 ft recreation room opens onto the front yard. Glass porch and attached garage. All newly deporated inside and out.

$14,600
$3,500 DOWN
SYLVAN
2383 ORCHARD LAKE RD
AT MIDDLEBELT, FE 5-9418

MANN RD. AT OAKLAND LAKE 113x335. FE 2-3035.

NEAR LAKEVILLE LAKE. REASONABLE LOT. OA 8-2583.

7 ROOM YEAR ROUND LAKEfront home. Thoroughly insulated. Thermostat controlled oil furnace, stainless steel sink with Hotpoint electric dishwasher. On 2 lake lots Fruit trees and small fruit. 1½ car garage EM 3-5036.

ROOM HOME ON WILLIAMS Lake knotty pine interior, hot water heat, garage. MAple 5-4696

2 BEDROOM COTTAGE, COMPLETELY furnished, on Tipsico Lake, 30 miles W. of Pontiac, shady lot, sandy beach $7,500 cash. OL 2-4831 days. OL 1-5441 evenings.

2 NEW 2 BEDROOM HOMES WITH full basements, lake privileges on Williams Lake. OR 3-2120.

Forest Lake Shores

In Bloomfield Twp. 2 level lakefront ranch home. 3 bedrooms. Den. 2 tile baths finished recreation room Extras 1383 Club Dr., FE 5-1965

SILVER LAKE AND PINE LAKE frontages
COGEN BUILDING CO.
Call Lincoln 5-0143, Royal Oak.

WHY PAY RENT FOR A SUMMER COTTAGE

when we can offer you a 2 bedroom year round double constructed? On a canal with access to 5 of the best fishing lakes in Oakland County. About 10 miles north of Pontiac. Full price only $7500 with $1500 down.
WILLIS M. BREWER
55 N. Parke
FE 4-5181 FE 5-7704
EM 3-4898 FE 4-5078

WALLED LAKE RANCH TYPE year round home. Modern conveniences, completely furnished, safe beach. Owner. WEbster 5-0711

For Sale Resort Prop. 44A

NEW CABIN, ELEC., ON CEDAR River. Good fishing & hunting. $3,250. $700 dn. FE 5-0812.

Sale Suburban Prop. 45A

BEAUTIFUL CONTEMPORARY

This home was designed for people who would like a home to be a little different. Outstanding west suburban location with water frontage. The home consists of six spacious rooms: Beautiful living room with floor to ceiling Anderson Windowalls. A kitchen that is as modern as tomorrow with its many cabinets and built-ins. The exterior of this fine home is finished in red cedar and Roman brick. Get out to see this now. It's different. $29,000 with terms.

Edw. M. Stout Realtor
77 N. Saginaw St. PH. FE 5-8165
Open eves. 'til 8:30

Sale Suburban Prop. 45A

AT BEAUTIFUL UNCROWDED Whipple Lk. A new subdivision, 100 ft. lake front lots, fine beach, good restrictions easy terms. Phone owner MA 5-2131 or MAyfair 6-2384

ROCHESTER HILLS

3 bedroom brick with basement. This large custom built home. 47 x 27, is new and ready for occupancy Shown by appointment. $18,900.

SHEPARD REAL ESTATE
Office, cor. Adams & Tienken
OL 1-7511 OL 2-0891 MY 3-5581

For Sale Lots 46

AT BEAUTIFUL UNCROWDED Whipple Lk. A new subdivision, 100 ft. lake front lots, fine beach, good restrictions, easy terms. Phone owner MA 5-2131 or MAyfair 6-2384.

BUILDING LOTS
12 lots 40' Sewer and water in Pontiac, terms. Phone Detroit WO 2-9700

BUILDERS
Closing out balance of our lots at Crescent Lake Country Club Waterford Two at north end of Crescent Lake Owner Edson S. Stevens MI 6-0084 Birmingham

BUSINESS LOTS FOR SALE Elizabeth Lk. Rd. west of Pinegrove. Surrounded by 3 new subdivisions. 12 40 ft. lots. Ideal for small shopping center Priced very low at $1,000 cash. Owner Edson S. Stevens, MI 6-0084, Birmingham.

DRAYTON WOODS

We have several choice homesites in this most desireable sub, priced from $750 up. Easy terms.
HOLMES-BARTRAM
4392 DIXIE HYW. OR 3-1950

LOTS, O' SALE BY OWNER. At Wolverine Lake 80x124 each. MArket 4-2030.

THREE LOTS 40x150 FT $900 COMplete. 3084 Gerald, Rochester. OL 2-1892, call eves.

LOTS. CALL AT 4130 CASS-ELIZ Road. Owner. FE 5-5817.

HILLSIDE BUILDING SITE
240 ft. on pavement 600 ft. deep, ½ mi. from Clarkston $2,500, terms MA 5-4191

LAKE ORION, APPROX. 200'x400' $1500. Terms. 1½ blocks east of Villa Inn on Parkview. MY 3-5283 or write P.O. Box 217, Lake Orion.

SILVER LAKE AREA

150 ft. frontage on Walton Blvd. Large lot for your ranch home. Compare this size with other lots before you buy—call for terms and price.

FLOYD KENT, Realtor
24 W. Lawrence FE 5-6105
Open Eves.
Next to Consumers Power

SPECIALS

Choice building sites "One acre parcels" Excellent land and convenient location. "Only $15 Dn. & $15 Mo."

L. H. BROWN, Realtor
1362 W. Huron FE 2-4810

Waterford-Drayton

100 x 150 ft. building sites in a moderately restricted area with good roads close to schools Priced as low as $660 with $70 down.

Perry Acres

100 x 190 ft. parcels 4 mi. north of Pontiac city limits In a planned community for better living Sellin very fast, so see them today As low as $700 with $100 down. Salesmen on the property daily.

Lake Privileges

A beautiful wooded lot with lake privileges on Williams Lake. Priced to sell quickly at $850 with $250 down.

1 Acre Lot

Close in. Lots size is 100 ft. x 452. Must be sold quickly so the price is only $1300 with $250 down.

LADD'S, Inc.

4286 Dixie Hwy., Drayton Plains
OR 3-2361 — Open Sundays.
3496 Pontiac Lake Rd.
FE 2-0207

13 Wooded Acres

Attention builders: Beautifully wooded parcel, ready for subdivision. Secluded, quiet location—yet only 3 miles west of Pontiac!

CARL W. BIRD, Realtor
503 Community National Bank Bldg.
FE 4-4211 Eves. FE 5-1362

2 ACRES

Located at Oakland Lake with basement and foundation in and well is also down Build your own home here. $600 dn.

5 ACRES

With lake privileges on Oakland Lake with 165 feet frontage on good road. Only $750 dn.

6 ACRES

With 198 ft. frontage on Clarkston Orion Rd. A beautiful building site reasonably priced at $3,500 with terms.

Edw. M. Stout, Realtor
77 N. Saginaw St. FE 5-8165
Open Evenings 'til 8:30

ABOUT 3½ acre near SASHAbaw Rd. in Sunshine Acres. Lake privileges. $1,500 terms. ROSE M. LARTY FE 5-3578

YOUR LIFE'S MADE EASIER through Classified Ads. To solve everyday problems quickly, d

Money to Loan 53

(State Licensed Lenders)

WHEN YOU NEED
$25-$500
You can get it quickly on your signature, car or furniture. No endorsers. Payments to suit your budget. We will be glad to help you with your money problems.
STATE FINANCE CO.
FE 4-1574
702 Pontiac State Bank Bldg.

SHOPPING FOR A LOAN?
"YES" promptly to employed men, woman—married or single. Nationwide credit. Single visit loan, phone first. Phone, write or come in today
LOANS $25 TO $500
BENEFICIAL FINANCE CO.
7 W. Lawrence FE 2-9249 Pontiac

LOANS
Extra Fast Service
You can borrow $20-$500 quickly on signature, car or furniture. Loans made without endorsers for any worthwhile purpose. Up to 20 months to repay
HOUSEHOLD FINANCE
Corporation of Pontiac
31½ South Saginaw St. Kay Bldg. 2nd Floor Phne FEderal 4-0535

Mortgage Loans 54

LOW INTEREST
Unlimited funds for single family dwellings; mortgage canceled should borrower die, see
H. G. PETERSON
1310 Pontiac State Bank Bldg. Phone FE 5-8406 or FE 5-6772

LOANS ON HOUSES
IN OAKLAND COUNTY
$600 to $1,500
1 On modern homes
2 On homes not modern.
3 On unfinished homes.
4 On garage homes.
209 NATIONAL BUILDING
FE 4-4720

Swaps 55

LARGE TRADE IN ALLOWANCE on your old power or hand mower. New 5 h. p. Buckineer outboard motor, regular $188 will sell for $150. will accept light 3 h. p. motor in trade. Lawn mowers sharpened $2.50. Barnes Hardware FE 5-9101

ONE TWIN BED AND SPRINGS, 1 5 pc. solid oak dining set for chrome breakfast set or sell. FE 2-7631

TRADE YOUR LAND CONTRACT furniture appliances or auto for new or used good housetrailers
TRAILER EXCHANGE
60 S. Telegraph Open Eves.

1952 NEW MOON 40 FOOT HOUSE-TRAILER 2 large rooms, full 3 pc. bath. Youngstown kitchen picture window, beautifully and completely furnished. Will trade for a small home or farm.
R. J. Valuet, Realtor
345 Oakland Ave. FE 5-0693
Co-operative Real Estate Exchange

SLEEP 2 CAMP TRAILER SWAP for good tent. 70 Forrest

SELL OR TRADE
Brand new 3 bedroom bungalow with exterior all completed, full 3 pc. bath, well septic, automatic hot water, wired, kitchen sink and all interior studding. Will accept housetrailer, late car or farm tractor as Down payment. Lake privileges and only about 5 miles from city. "Ask for Mr. Brown"
L. H. BROWN, Realtor
1362 S. Huron FE 2-4810

TRADE EQUITY IN 1953 CHEV 210 series 2 dr for clean 1951 Ford. FE 7-0330

For Sale Clothing 56

2 SHARKSKIN SUITS, 1 BLUE AND 1 tan, like new, size 14. Also summer linen suit, size 16 or 18. MI 4-3303

FORMAL, SIZE 9
FE 2-1327

Girl's or lady's Weather Vane suit, worn twice, size 7, $10, like new. FE 5-0469

LADY'S ASSORTED SUMMER & fall clothing. Size 12 13 3569 Brookdale Fe 5-7173

MAN'S SUIT SIZE 40. FE 2-7233 after 4

Sale Household Goods 57

APARTMENT SIZE GAS RANGE, four burner $129.50 value $69.95. Slightly scratched. Also several full size ranges in Electric and Gas at extraordinary values. Michigan Fluorescent, 393 Orchard Lake Ave.

A BUY
2 good used washing machines 1 auto. Bendix and 1 Maytag. Selling both cheap. Can deliver. FE 4-1803 anytime.

ALL KINDS OF NEW AND USED furniture. Small buffet, $8.95; bar-be-da $7.95; sofa bed $19.50; new bunk beds complete $39.95 up. Hollywood bed frames, $6.95; day bed, mattress $17.50; new sofa beds 39.95 up; apt. electric range $19.50; new 5 pc. dinettes $29.95 up; lounge chair $6.95; occasional rocker $6.95; hall tree $1.95; 3 pc. sectional $24.50; apt. gas stove, $9.50; desks, chests, unfinished furniture and everything for the home. EASY TERMS OR LAYAWAY PLAN
FREE PARKING AND DELIVERY
PEARSON'S FURNITURE
FORMERLY BANK FURNITURE
WE BUY, SELL AND EXCHANGE
62 ORCHARD LAKE AVE
NEAR SAGINAW
FE 4-7881

ANTIQUES, MARBLE TOP COMMODE, platform rocker, lamp table, wash pan, drop leaf table and chest. MY 2-3361.

ASPHALT TILE

ASPHALT TILE	3½c
Surplus Pain.	$1.49 Gal
WALL LINOLEUM	4½c
6 Ft. Linoleums	19c
Inlaid Linoleum	75c
VINYL ASBESTOS TILE	12c
9 Ft. Linoleum	60 per cent off

Harold's Paint & Lino.
140 S. Saginaw St.

A NUMBER OF SMALL RADIOS and portables. FE 5-8755.

ANTIQUE JENNY LIND BED with springs. 6 Early Maple chairs. Blue and white cover lid 51 Oneida

ABOUT ANYTHING YOU WANT CAN BE FOUND AT A & S. End tables, $1.98 up; new book case head board beds, complete $24; refrigerators $25 up; ranges, gas & elec., $5 up; beds all sizes, $3 up; TV sets $25 up; radios $5 up; new chrome dinette sets 5 pc. $39.95 up; chests new & used $5 up; bedroom suites, $49.95 up; living room suites, $12.95 up; dining room suites $19.50 up. Many other items
USE OUR EASY PAYMENT OR LAY-A-WAY PLAN
We buy, sell, trade anything. Come our and look around 9 acres of free parking
OPEN DAILY 9 TO 9
SUNDAY 12 TO 5
L & S SALES CO., 4 mi. east of Pontiac or 1 mi. east of Auburn Heights on Auburn Rd. M59
FE 2-2866

AUTO. WASHER, ELECTRIC range, TV excellent condition. EM 3-2343

7 FT. WESTINGHOUSE REFRIGERATOR. Very good condition. $50. FE 5-7417. Call after 9 a.m.

BABY BUGGY HIGH CHAIR, large and small crib, bassinette and stroller. 616 E. Fourth St.

BENDIX AUTOMATIC $10 UNUSED G. E. Pre-Amp $4. Aluminum portable laundry tubs $7, 3 pairs lined wine drapes $12. MI 4-1082.

BENDIX AUTO. WASHER, EXCELlent condition. $30. 1126 Grace off Livernois in Rochester.

Sale Household Goods 57

APARTMENT SIZE ELECTRIC stove, $15. FE 5-0633.

BUFFET, TABLE 6 CHAIRS. Needs glue and touchup. $50. FE 4-2719

BOTTLE GAS
New low price. Complete installation only $10 plus gas. Kenyon Fuelgas OR 3-2491.

BRASS FLOOR LAMP, BRASS bridge lamp, $5.00 each. Chartreuse table lamp and shade, $10.00; Maple platform rocker, excellent condition, $10. 1729 Beverly

BUNK BEDS COMPLETE, $65. Refrigerator $35, washer $20. Other items. FE 5-2766.

BLUE DAVENPORT AND CHAIR, also green davenport. Good condition. 73 Barrows St. Metamora.

CHROME DINETTE SETS, Assemble these yourself and save; four chairs and table, $69.95 value, $39.95. These are brand new 1955 models, famous make, formica tops, popular colors. Come in, look, compare and be convinced of these extraordinary bargains. Michigan Fluorescent, 393 Orchard Lake Ave.

1 BEDSTEAD, 2 SETS OF TWIN innerspring mattresses and springs. Clean and reasonable. Call after 4 o'clock. FE 5-2193

COTTAGE SPECIALS. BED AND chest, $7.50; toaster, $1.50; electric iron, $1; child's upholstered rocker, $4; rocking chair, $2; curtain stretchers, $2; copper boiler $3.50. FE 4-2957.

COTTAGE FURNITURE. 2 GLIDers, porch shades, dining room set, bamboo chair, 4 beds with mattress, 2 dressers, odd tables, baby bed, duotherm heater with fan, G.E. refrigerator, 2 large hemp rugs and misc. 4361 Forrest Ave., Watkins Lake. 2 to 5 and 7 to 9 Tues. and Wed.

CRIB, MATTRESS, MATCHING chifferobe; rollaway bed and mattress; electric roaster; vacuum cleaner; misc. clothes and other items. MI 4-2479

CROSLEY SHELVADOR REFRIGerator, 9½ cubic ft., automatic defrost freezer chest, pay balance at $13 per month. Easy trade dry washer. This model $75, terms. MY 3-3711

CASH FOR YOUR FURNITURE or tools. OR 3-2717

3 PLACE SETTING OF STERLING silver, Maderia by Towl. Used 4 mos. FE 2-1933. Call after 5 p.m.

DARK GREEN DAVENPORT AND chair. OR 3-4812.

DEMONSTATOR DORMEYER double basket French fryer, $35. R. B. Munro Electric, 1060 W. Huron.

DUCHESS WASHING MACHINE. Reasonable. OR 3-4485.

DUNCAN PHYFE DROP LEAF TAble, $25. Thor Ironer, $50. 75 Thorpe St. FE 2-9983

6 PC. MAHOGANY BEDROOM suite like new, $69. FE 4-9483

DAVENPORT, $25.
FE 5-0812

DINING ROOM SET AND ODD chairs. OR 3-6054.

DOWN FILLED LOVE SEAT, with matelasse upholstering. Phone FE 2-0118 days. Weekends, evenings, FE 2-6319.

EASY SPIN DRYER, 1 YR. OLD. Just like new, $75. FE 4-7856.

ELECTRIC RANGE, $10. 3697 LONE Pine Rd.

ELECTRIC STOVE, $30. 359 Williams Lk. Rd.

EASY SPINDRYER WASHING MAchine, 3 years old, $40. Ph. Plateau 2-3724.

6 PIECE DINING ROOM SUITE. Very good condition, $50. FE 4-6347

ELECTRIC CLOTHES DRYER, famous name brand, slightly marred, exceptional value. Michigan Fluorescent, 393 Orchard Lake Ave.

ELECTRODAY ELECTRIC STOVE. Good condition $30. 1337 Kirkway

2 PIECE LIVING SUITE IN GOOD condition with matching tables. FE 2-9340 655 Ird.

FRIEZE DAVENPORT AND chair. Good. Reasonable. 86 N. Johnson

FOUR BURNER ELECTRIC stove, automatic oven, washer, oil burner with blower, 9x6 metal and composite 8 piece dining room suite. Call before 2. FE 4-6775.

FIRESTONE REFRIGERATOR IN good condition. Just what you need for your cottage. FE 2-7520.

FRIGIDAIRE, TV, CHROME SET, apt. size Hotpoint, oil heater, end tables. 550 N. Pinegrove off Elizabeth Lake.

8 PIECE DINING ROOM SET, $35. FE 2-2670.

FOR SALE GUARANTEED REfrigerators $39.95 up
Wringer washers $39.95 up
Spinner washers $69.95 up
Vacuum cleaners $ 7.95 up
Roy's 96 Oakland FE 2-4021

GAS STOVE, $5; KITCHEN TAble, $5; hanging light fixture, $1; thermostat side arm gas heater and tank, coal heater, pedestal lavatory, cheap. FE 5-8953

GAS STOVE LAMP TABLE MATtress & springs. FE 5-4418.

GUARANTEED REFRIGERATORS $35 & up. Pete's Refrigeration 1764 Cass Lake Rd. FE 5-3750

HOOVER VACUUM LIKE NEW, $14.95. Belts, bags, brushes, all makes. 956 Myrtle, Huron Gardens.

KENMORE TANK VACUUM, LIKE new. Reasonable. FE 5-0642

KENMORE WASHING MACHINE and lawn mower, $20. FE 2-8864.

KELVINATOR REFRIGERATOR, 9 cu. feet. Excellent condition, $65. MI 4-3278

LIKE NEW IRONRITE, CAN BE seen at 66 Forest. $125.

LINOLEUM AND PAINT SALE. ½ price at Jack's 183 N. Perry, near Sears.

8 FT. GE FREEZER. PERFECT condition. OR 3-8471.

Lord's Specials
5 pc dinette set $49.95
2 pc. sofa-bed $59.95
Used TVs from $24.95 up
Hide-a-Bed from $139.95 up
Used gas stove $20.00
Lord's
Furniture and Appliances
125 W. Huron st. FE 4-0583
Where Wrigley's Used To Be

MAGIC CHEF GAS RANGE, automatic washer, twin size mattress and springs. Will sacrifice. Girl's 20 in. Bike. FE 2-4022.

METAL BED, SPRINGS AND mattress. Matching dresser with mirror and small odd dresser. $35. MU 9-1071, Big Beaver.

PORCELAIN TOP AND CHROME legs kitchen table with self-storing benches. Like new. $25. Phone OR 3-2383 after 6 p.m.

9x12 LINO. RUGS..$2.98

12x12 LINOLEUM	$6.39
Reg. $4.95 House Paint, gal.	$1.98
4½ FT WALL TILE	$ .10
VINYL INLAID TILE ½ PRICE	
RUBBER BASE PAINT GAL.	$3.50

SYERS, 141 W. HURON FE 4-3064

MODERN VANITY IN EXCELlent condition. FE 7-0753.

MOVING TO CALIFORNIA. SELLing furniture and appliances. Call OR 3-7006

8 FT. COLDSPOT REFRIGERATOR. Good condition $65. EM 3-2987.

9½ FT. GE REFRIGERATOR. A-1 condition. $70. OR 3-2020

PHILCO REFRIGERATOR. MONarch electric stove. Excellent condition. Must sell. FE 2-0909.

REMINGTON ½ H.P. AIR CONditioner, new $165. R. B. Munro Electric, 1060 W. Huron.

KENMORE TANK VACUUM, LIKE new. Reasonable. FE 5-0642.

PLAYER PIANO $25, PARAKEET cage and stand $10; cocktail table, $5. FE 5-1054.

PENNY PAINT SALE

House Paint, 1 gal.	$3.98
2nd gal. at 1c	.01
Two gals. for	$3.99
Rubber base paint, gal.	$3.89
Roller or pan 1c	.01
1 gal. paint & roller or pan	$3.90

FLOOR SHOP
Open 9-9 99 S. Saginaw St.

60 USED TV SETS ..... $19.95 UP
Outside antenna kits ..... $ 9.95
WALTON TV
Walton, Cor. Joslyn FE 2-2257

12 CUBIC FT. REFRIGERATOR, 2 mo. old. Call OL 2-8126.

1950 MODEL FRIGIDAIRE REFRIG. Good condition. OR 3-5320.

REFRIGERATOR ELECTRIC stove, washer, couch and chair, kitchen table and 4 chairs, piano, 2 baby beds, good for cottage. Available June 16. MA 5-6234

REFRIGERATORS LAST YEAR'S 1954 models, one of America's best brands. Perfect, new, guaranteed for 5 years. Buy a new refrigerator for a little more than a used machine. Michigan Fluorescent, 393 Orchard Lake Ave.

REBUILT ROUND TUB MAYTAG. Guaranteed. FE 4-5169.

STUDIO COUCH LESS THAN 1 yr. old. FE 2-4696 after 6 p.m.

Sale Household Goods 57

SIMMONS STUDIO LOUNGE, MATtress, drum table and chair. Good condition. Reasonable. MI 4-7907.

SOLID CHERRY CORNER CHINA cabinet, Pennsylvania house, like new. $75. 2874 Otsego Dr. FE 2-1346.

12 CUBIC FT. REFRIGERATOR, 2 mos. old. 130 gal. gas water heater. Call OL 2-8126.

STORK LINE CRIB COMPLETE; in excellent condition. 140 Oliver. FE 5-4297.

SPECIALS FOR JUNE

Gas range	$ 7
2 pc. living room suite	$25
Chest of drawers	$15
Electric range	$39
Dressers	$7 and up
New 5 pc. chrome breakfast set	$35
Studio couch	$18
New baby bed complete	$18

All merchandise in store reduced to rock bottom prices. Come in and be convinced. We buy, sell and trade.
Oakland Furniture
104 S. Saginaw FE 2-9523

STOVES BOUGHT SOLD & EXchanged. Turner's 602 Mt. Clemens. FE 2-0801

SEWING MACHINE REPAIRING and rebuilding. FE 2-3700.

TRADE GAS RANGES FOR ELECtric. R. B. Munro Electric. 1060 W. Huron.

52 Gal. Electric
Water heater—name brand. Reg. $149.95—Now $99.95
L. A. WAGNER CO.
1960 N. Opdyke Cor. Pontiac Rd.
FE 5-0221

Used Trade-in Dept.

$5.00 value card tables	$ 1.50
$25.00 value floor lamps	$ 3.95
2 pc. living room suite	$29.50
2 pc. sofa bed suite	$49.50
5 pc. wood dinette set	$24.95
Heavy walnut twin beds	$ 9.95
Guaranteed washers	$39.50
GE guaranteed refrigerators	$69.95

We have many items not mentioned here.
SMALL DOWN PAYMENT
FREE PARKING
WYMAN'S
18 W. Pike Only.

WOULD YOU LIKE
WHITER WASH
BRIGHTER FIXTURES
LOVLIER HAIR
SOFTER SKIN
We can show you how it's possible and help you save money too. Rent or buy a Reynolds-Shaffer softner. Free information no obligation.
CRUMP ELECTRIC
3465 Auburn Rd. FE 4-3573

USED TRADE-IN DEPT.

Desk and chair, maple	$24.50
Lazy boy chair and ottoman	$24.50
Davenport and chair	$29.50
Electric range	$29.50
Gas range	$29.50
5 pc. breakfast set	$79.50
5 pc. dining room suite	$49.50
Maytag washer	$89.50

MANY ITEMS
EASY TERMS
THOMAS ECONOMY FURNITURE CO.
361 S. SAGINAW ST.
PONTIAC, MICHIGAN

USED ELECTRIC RANGES, APT. size. R. B. Munro Electric. 1060 W. Huron

USED TV., $29.95 UP. USED REfrigerator, $40. Sweet's Radio & Appliances, 422 W. Huron. FE 4-1133

USED TV SETS GOOD CONDITION. From $19 up. FE 4-9736

USED WASHING MACHINES, $23.50 and up. R. B. Munro Electric Co., 1060 W. Huron

WTD. FURNITURE, ANTIQUE dishes and odds & ends. MY 2-1941

WALNUT DINING ROOM SUITE, davenport and misc. furniture. Garden implements. 3666 N. Adam Rd. S. of Wattles, Birmingham.

WESTINGHOUSE ELECTRIC stove and Coldspot 7 ft. refrigerator, MI 4-3573.

WAYNE GABERT APPLIANCE SPECIALS
NEW FLOOR SAMPLES

$158.88 Bendix dryer	$139
$189.95 Norge dryer	$155
$299.95 Maytag auto washer	$229
$383.95 Kelvinator freezer	$279
$169.95 Ironrite ironer	$149
$249.95 GE elec. range	$169
$209.95 Bendix gas dryer	$186
8232.50 Kelvinator 30 in range	$177

Many others to choose from. Terms. Save up to 25 per cent on new floor samples
121 N. Saginaw FE 5-6189

8 FT. 3 X 10 FT. 6 ROYAL Wilton Velvet rug and pad. $50. 2570 Silver Lake Rd. OR 3-9025

WESTINGHOUSE ELECTRIC DRYer, like new. $125. 681 E. Fourth.

For Sale Miscellaneous 60

ALL ELECTRIC TOOLS, APPLIances at wholesale prices to all. GENERAL WAREHOUSE CO., 2258 Dixie Hwy. PARK FREE!

AMERICAN CABINET SINK, 2 end cupboards, and two wall cabinets. Never used. MA 5-2783

AIR COMPRESSORS, JACK HAMmers, electric and gas mixers, power trowels, chain saws, drainage pumps, mowers.
CONE'S RENTALS
1251 Baldwin FE 2-0077

1 USED C-W RECEIVER. O. J. Roberts. 454 Auburn. Apt. 307

ALUMINUM COMBINATION doors, 1" thick. Free installation guaranteed. Will demonstrate in your home. $44.50. Call between 2:30 and 5 p.m. FE 5-2213

ALWAYS WRECKING. OUR prices are less. Union Wrecking Co., Inc. 31245 W. 8 Mile Rd.

AIR COMPRESSORS, MIXERS, power trowel. 62 Montcalm. FE 4-5240

JACKSON'S RENTAL & EQUIP.
A REAL VALUE ON GUTTER
Warwick's 2678 Orchard Lk. Rd.

AT BIG SAVINGS
Good straight used lumber 2x4-2x6 2x8 2x10 2x12
Just arrived a car of 2x4x8' and 1x6 Fir Sheathing
New flush doors from $5.50 up. Windows made to your order. Rock wool insulation—7½c-bag. Readimix concrete and mortar $1.15
Shingles-roofing-nails and many other building needs.
Plumbers lead 25c a lb.
We can save you money on your complete lumber lists.
SURPLUS LUMBER
& Material Sales Co.
5340 Highland Rd. (M59) OR 3-7092

276
Garage Doors
TO CHOOSE FROM
SPECIAL SPRING OFFER
Berry all steel fully guaranteed From $35 and up. Estimates on remodeling free
371 S. Paddock FE 2-0203
BERRY DOOR SALES CO

ANCHOR FENCES
No money down. FHA approved
FREE ESTIMATES FE 5-7471

Artists' supplies, hobby supplies—check our classification "Hobbies and Supplies" No. 24A.

BATHROOM FIXTURES YOUNGStown kitchen. Furnaces, oil, gas and coal. Hot water and steam boilers, automatic water heater, hardware, electrical supplies, soil, galvanized copper pipe and fittings. Lowe Bros. Paint. HEIGHTS SUPPLY 2685 Perry St. FE 4-5431

CHILDS DRAPERIES, SPREAD, ironing board. All for $5. 15 assorted articles of ladies clothing, size 14. All for $10. FE 5-7145.

CIRCLE FLUORESCENT FIXtures, newest brightest and most modern type of lighting for kitchens, dinettes, bedrooms and recreation rooms. $11.95 value, $5.95. Slightly factory marred. Call at factory showrooms, Michigan Fluorescent, 393 Orchard Lake Ave.

CLOSING OUT

$4.95 PAINT	$1.98
9c TILE 9x9	7c
INLAID LINOLEUM	79c
WALL TILE 9c FT	5c

SMITH'S, 257 S. Saginaw

COMPLETE BUILDING TORN down, ready to move. Market 4-25 3320 Theodore Wixom, Mich

BABY CARRIAGE WITH PAD. Excellent condition. 304 Perry.

For Sale Miscellaneous 60

4' - 4½" 9" ENAMEL RECESSED bathtubs. Crate marred $21.95 up. SAVE. Supply 100 S. Saginaw St.
CASH FOR FURNITURE
FE 4-7881

COMPLETE WINDOW 16 x 24, with aluminum storms. Also 1 complete window 20 x 24. $50. FE 7-8861

CHURCH'S INC.
ALUM. COMB. DOORS. $34.95.
FE 2-0233

CONSUMER ELECTRIC HOT WAter heater. 30 gal. 10 year $129.50 Gal. 10 year $95. Only four of each left. Shallow well jet water pumps 1-3 h. p. convertible to deep well. $63.50. 42 gal. water pressure tanks. Reg. $33.50. Sale $25
Open daily 8 to 6; Sun. 10 to 2
Arnason Plumbing Supply
950 M15 Ortonville
Phone 130
We Deliver

DELTA RADIAL ARM SAW. 1 HP. Delta 11" wood lathe and accessories. Arch-welder 180 m.ac all like new. Sacrifice. OR 3-7779 after 3 p.m.

'53 EASY SPINDRYER, $80. WARDS shallow well jet pump, ¾ HP with tank, $35. Wurlitzer juke box, $30. Girl's bike, $10, all good condition. 2855 Barkman, off Clintonville Road.

FUEL OIL TANKS
275 gal. 15 in. legs, gauge vented fill cap. Delivered $35.50. FE 5-1467.

FIVE ROYAL OAK WINDOWS. Four 18 x 24. One 20 x 24. FE 4-8364.

FAN, WINDOW PORTABLE fresh air maker 22" new; Venetian blinds, new. Sizes: 6' 48" width, 2 83" 2 25¼", 1 24¼", reasonable. $150. tape recorder, sacrifice. Call FE 4-0903

GUN TYPE OIL FURNACE 115,000 B.T.U. counter flow. Complete with all controls. Excellent condition. Call Stan Garwood Heating EM 3-2080.

FAIRBANKS MORSE SHALLOW well jet pump, complete. $45. OR 3-9015.

FREE STANDING TOILETS $21.95
Washbowls with fittings $11.95
21x32 double sinks $ 9.95
3-piece bath sets with fittings
White $61.95 Colored $109.50
Factory Seconds—Irregulars
SAVE PLUMBING SUPPLY
100 S. Saginaw St. FE 5-2100

FOR SALE: 35 FT. PORTABLE rubber belt, coal or dirt conveyor. H. P. Sutton, Phone MY 2-6432. $100.

4 WOODEN GARAGE DOORS, hinged, 4'½" x 7'10½". 139 Thorpe St.

HOT WATER HEATER. 30 GAL. gas. New, approved for use on Consumers lines. $98.50 and $59.50. These are slightly marred. Also electric, oil and bottled gas heaters at terrific values. Michigan Fluorescent, 393 Orchard Lake Ave.

HOME DRESSED PORK AND and beef, bacon and sausage. FE 5-7941

6 X 24 CRAFTSMAN METAL lathe. Like new. $100. EM 3-3262.

G&M COMPANY
SAWS AND MOWERS MACHINE SHARPENED. SELLING ENTIRE STOCK. PAINT, HARDWARE, TACKLE, ETC. 20 PER CENT OFF.
FE 5-7833 2255 E. Walton

HOLLINGSHEAD VARIETY STORE 7 miles out Baldwin. Armstrong floor covering and Mac-O-Lac paints. Phone FE 7-8025

LAVATORIES, COMPLETE WITH faucets, $24.50 value, $14.95; also toilets, bathtubs, shower stalls at terrific values. These are crate marred. Michigan Fluorescent, 393 Orchard Lake Ave.

LIVING ROOM GAS SPACE HEATer. $65. FE 7-0731

20 GAL. AUTO. INSULATED GAS hot water heater. $20. EM 3-4187.

LUMBER
CASH AND CARRY
Cedar post 8ft new stock
Plasterboard 3/8 inch
Birch flush doors, $7.95 up.
Insulation, reg. foil
Loose rock wool bag $1.00.
Oak flooring all grades
White pine utility boards, 7½c.
Roofing No. 210 $2.25 bundle.
Window stops at reg. price.
Pine & cedar paneling
Plywood plain & decorative.
Combination doors
Insulated wall board, 4 x 8 tile
Paul St. Cyr Lumber Co.
6120 Bogle Lake Rd. Commerce
EM 3-2731

MEDICINE CABINETS, LARGE 20 inch mirror, all metal cabinet, $7.95 value, $3.95. Slightly marred. Also large selection of mercurine cabinets with and without lights, new sliding triple door units, all at exceptional bargains. Michigan Fluorescent, 393 Orchard Lake Ave.

NEW AND USED FURNITURE. Refrigerators, gas and electric heating and cook stoves and water heaters for housetrailers and cottages. Terms.
TRAILER EXCHANGE. FE 2-3200.

1 SET 600x16 TIRES. GOOD CONdition. also 47-48 Plymouth motor. 197 S. Johnson

MYERS PUMPS
New low prices
Regular $115 1-3 h.p. shallow well jet with 11 gal. tank now $109
Regular $134 ½ h.p. deep well Myers jet with 11 gal. tank now $115
KELLY'S HARDWARE
3994 Auburn at Adams, Auburn Heights. FE 2-8811

OLD GARAGES REPAIRED TO look like new. Lengthen your garage. Put in new garage doors. Terms. FE 4-6654

2½ H.P. RIDING LAWN MOWER and sickle mower. EM 3-2367

2 WHEEL STAKE TRAILER, $55. 2570 Silver Lake Rd. OR 3-9025.

Penny Paint Sales

House paint 1 gal.	$3.98
2nd gal. at 1 cent	.01
2 Gallons for	$3.99
Rubber base paint, gal.	$3.89
Roller or pan 1 cent	.01

1 Gal Paint and Roller or Pan....$3.90
FLOOR SHOP
Open 9-9 99 S. Saginaw St.

PLYWOOD

¾ in. fir 4x8 per sheet	$5.75
¼ in. sanded fir 4x8	$3.95
4x8 hardboard	$2.45
4x5 grandlite bathroom board	$4.49
4x7 grandlite bathroom board	$5.79
Bathroom electric heaters	$7.95
Metal kitchen cabinets	$17.95
Coffee table cabinets	$49.50

Damaged Refrigerators
Some still in cartons at give away prices
HUTCHINSON
Trailer Sales
4615 Dixie Hwy. Drayton Plains

PORCH LIGHTS IN EARLY American Lantern. Old English Coach and Candle Lantern designs, also most complete selection of lights for every room in house at terrific values. Michigan Fluorescent, 393 Orchard Lake Ave.

200,000 FEET
No. 1 and 2 Douglas Fir Dimension air dried. All sizes.
FIR PLYSCORE

4'x8' ⅜" Fir	$6.08
4'x8' ½" Fir	$5.00
4'x8' ⅝" Fir	$3.84
4'x8' 5/16" Fir	$3.36
Oak flooring 2¼x2¼"	$225 M
SELECT RED	$3.75
SET'S JAMBS PAINT GRADE	
NEW FLUSH DOORS	$6.75
2'-6"x6'-6"	
SIDE DOOR TRIM	$1.90
2'6"x6'8" W.P.	10c lin. ft.
½"x3¼" base WP	3c lin. ft.
½"x2¾" Base Shoe	

HAGGERTY LUMBER CO.
MArket 4-1084
1947 Haggerty Hwy., Walled Lake

INTERESTED IN PHOTOGRAPHIC equipment and dark room supplies? See Classifications, HOBBIES & SUPPLIES 24A and CAMERAS & EQUIPMENT 61A

HEARING AIDS NEW AND used. Phone Rules FE 2-7500

LIONEL & AMERICAN FLYER TRAINS
AUTHORIZED FACTORY SERVice and genuine factory parts. Free test on factory analyser. TASKER'S, 63 W. Huron St.

PHELPS ELECTRIC HARDWARE, big supplies 31 3-1217. OR 3-1218.

For Sale Miscellaneous 60

MANUFACTURERS AGENT SALE. When these are gone there is no more. Oil furnaces from $225, complete with burner. Nationally known merchandise. 80 S. Perry.

MRS. NEWMAN'S VARIETY GIFT Shop. 915 Orchard Lk., near Telegraph.

ONE OIL BURNER HOT WATER heater, one 7½ h.p. boiler, one set of garage doors; one hot water heater, sidearm. Elk Cleaners, FE 4-4889.

PEWS, 28, MOSTLY 11 FT. PIPE organ, 2 manuel Lincoln 3-0959 Royal Oak.

PENINSULA 22 IN. FURNACE, complete with stoker, blower unit, electric time clock, burns hard anthracite rice hard coal, perfect condition. $150. FE 2-3112.

Plywood
Cash & Carry
4x8x⅜ plyscord $5.76
4x8x¼ plyscord $3.84
Ask us for other low prices on plywood of all kinds
PONTIAC PLYWOOD CO.
1488 Baldwin Plt. FE 2-2543

PRACTICALLY NEW UPRIGHT freezer. FE 5-5816

COMPLETE POOL TABLES FOR sale. EM 3-3005.

NEW AND USED
POWER MOWERS, ROTARY TILLERS, POWER SPRAYERS. A deposit will hold one. Time payments available. W. F. Miller, Garden and Lawn Equipment, 1593 S. Woodward (North of 14 Mile Rd.), Birmingham, MI 4-6009

NEW GALVANIZED PIPE
½ in. (2) ft. lengths) 10½c ft.
¾ in. (2) ft. lengths) 13½c ft.
SAVE PLUMBING SUPPLY
100 S. Saginaw FE 5-2100

3 H.P. JET PUMPS FROM $69.50
O. A. Thompson, 80 S. Perry.

PLYWOOD 7 FT. COUNTER. SUITable for business or recreational purposes. FE 7-9751.

ROMEX WIRE, 4c A FOOT BY coil. Sinks crate marred, $3.75. 30 gal. bottled gas heaters $59.50. 52 gal. electric heaters $79.50. O. A. Thompson, 80 S. Perry.

REINFORCING MESH
For Concrete or Floors
4c per Sq. Ft. in full rolls
5½c per Sq. Ft. Cut to length
EXPANSION JOINT
4" per Ft. 6½c; 6" per Ft. 9½c
BLAYLOCK
COAL & BUILDING SUPPLY CO
81 Orchard Lake Ave. FE 3-7101

RECONDITIONED SINGER SEWing machines $29.50. FE 2-9143 for free home demonstration

REINFORCED CONCRETE SEPtic tanks. Ph. FE 4-6428.

SCREENS, STORM WINDOWS various sizes, outside and inside doors and frames. All steel furnace. Delco oil burner. FE 5-4945.

½ TON AIR CONDITIONER, cheap. FE 2-5160 after 6:00 p.m.

Save Money at BURMEISTER'S
LUMBER
800,000
Foot Sale
Buys in lumber now going on AT BURMEISTER'S
OUR PRICES ARE NOT ONLY LOW BUT OUR SERVICE IS A MUST
3 YARDS TO SERVE YOU

4x8 masonite, sheet	2.55
1x8 Std. w. pine bds. per M.	$89.00
1x12 std. w. pine bds. per M.	$89.00
1x6 w. fir bds. per M.	$79.00
1x12 w. pine shelving, ft.	15c
2x4 R. L. D. fir std. ft.	7c
1x4 std. flooring, per M.	$130.00
2x6 std. Douglas fir, per M.	$99.00
2x8 std. Douglas fir, per M.	$99.00
2" blanket insl. 100 ft.	$4.45
4x8x⅜" fir Plyscore	$5.95
4x8x¼" fir plywood	$3.95
4x8x¾ W. pine plywood	$11.20
4x8x¾ birch plywood	$21.95
4x8x¾ Kn. pine ply	$27.95
1x10 knotty pine per M.	160.00
1x12 paneling, W.P. per M.	$160.00
Cedar fence posts	35c
Nails, 8's and 16's, comm., keg	8.95
Soil pipe, 5 ft.	$3.95
Com. Alum. doors, from	$29.95
W. P. Comb. doors	$14.95
40 power mowers, from	$59.95
3 pc. colored bath set, all fittings, seat, medicine cab.	$159.95

HARDWARE—PLUMBING
BOYDELL PAINTS
IF YOU ARE BUILDING A HOUSE DRIVE OUT TO BURMEISTER'S AND SAVE UP TO $500 ON ALL MATERIALS
MAKE SURE IT'S
BURMEISTER
Northern Lumber Co.
8197 Cooley Lake Rd.
Pontiac Telegraph & 9 Mile Rd. EM 3-4171
Detroit FE 1-4184

STORM WINDOWS & SCREENS. 1 window 32x16. Two 32x24. Three 24x20. Eight 24x24. FE 4-2070.

STOP
Look and listen. The first punch button starter lawn mower. Sure it's a
JACOBSON
Now at EVAN'S EQUIPMENT
6507 Dixie Hwy.

STORM SASH
Aluminum combination windows and doors. LOW, LOW price!!!
FE 4-6089
9 a.m. to 9 p.m.

SUMMER PRICES ON COAL at
M. A. BENSON
Call M. A. Benson for SUMMER PRICES ON COAL
549 N. Saginaw FEderal 4-2521

Septic Tanks
Trenching—Holes dug. Complete installation if desired. FE 2-6472.

SHEETING BOARDS $75 M. 2x4's 6c ft. 2x6's and 2x8's, $90 M. Nails $8 keg. ½ acre lots in highly restricted sub. with no down payment. Build your own home and save over half. We furnish everything for your building need.
BLACKETT'S BLDG. SUPPLIES
8161 Dixie Hwy. Clarkston
MA 5-5814

25% DISCOUNT
On Sherwin-Williams discontinued colors of Cem-Glo oil base flat paints, Oakland Fuel and Paint, 436 Orchard Lake Ave. FE 5-6150.

SOIL PIPE $3.20 LOT. WARwicks, 2678 Orchard Lake Rd.

SLICE OF HAM



For Sale Miscellaneous 60

SET OF MATCHING WEDDING rings worth $300, any good offer. FE 4-1401.

TOILET SEAT $7.95 VALUE. $3.95. Also complete line of all colors in wood, plastic and pearl seats at extraordinary values. Michigan Fluorescent, 393 Orchard Lk. Ave.

TELEVISIONS, REFRIGERATORS, freezers, electric stoves, ironers, new floor samples. Big discount. Terms. Call or stop at Wayne Heating Co., 523 N. Main, Rochester. OL 2-0211

52 GAL. ELEC. HEATER ... $79.50
30 gal. auto. gas

Boats & Accessories 85

FIBRE GLASS SUPPLY SEALS leaks permanently. Free estimates. Material or labor. Futuramic Plastics Co., 10686 Dixie Hwy., MA 5-9603

JOHNSON OUTBOARD - MOTORS. Owen's cruisers, Starcraft boats and trailers, everything for the boat. OWEN'S MARINE SUPPLIES 398 Orchard Lake Ave. FE 2-8020

SCOTT ATWATER OUTBOARD motors. Rich and Pursley Sales & Service. 2141 Opdyke across from Blue Sky Theater.

SHEPERD '53 18 FT. UTILITY speed boat, complete with covered boat lift. Sell or trade for Ford Thunderbird. Selling because of restrictions on exclusive Ward's Point. Also have cement mixer and Delta 14 in. metal cutting band saw. FE 5-6088, after 2 p.m.

TONY'S MARINE SERVICE
EVINRUDE SALES SERVICE
Boats and boat kits trailers. 2698 Orchard Lake Rd. FE 4-0112.

USED MOTORS
Good Selection
SLAYBAUGH'S
SPORT SHOP
JOHNSON OUTBOARD MOTORS
630 Oakland Ave.

14 FT. WOLVERINE BOAT 10 h.p. Mercury Hurricane motor. Trailer. Water Skis Like new. FE 4-0813.

Transportation Offered 87

AIR FORCE OFFICER DRIVING to San Francisco, Calif., June 16, would like passenger to share expense and driving, or expense if unable to drive. FE 5-2702.

CALIF. BOUND? DRIVE A CAR. PONTIAC DRIVEAWAY SERVICE FE 4-0139 53½ Union Street

TRUCK GOING NORTH PART load either way. FE 5-6806.

Wanted Used Cars 88

HIGH $ CHEAP & SCRAP CARS. Day or eve. FE 2-2066.

THE HIGH DOLLAR
For high grade used cars. We need them. Drive the extra miles, it will pay you well. 4540 Dixie Hwy.
H. J. VANWELT
OR 3-1385

MUST HAVE CARS
Any model or makes. Clean. Top cash. Out state dealer waiting. 22 Auburn Ave. or FE 4-2131.

53 STUDEBAKER V-8 HARDTOP convertible. Cash for bargain. Call FE 5-7094 after 4 p.m.

PRICE THE REST — THEN GET the best from
BILL SPENCE
USED CARS
62 Oakland Ave. FE 4-7333

WE PAY TOP DOLLAR FOR sharp late model cars.
COMMUNITY MOTORS
803 N. Main, Rochester
OPEN TILL 10 P. M.
OLive 3-9311

See M&M Motor Sales
For top dollar on late model cars
2627 Dixie Hwy. OR 3-1603

SCRAP CARS OR CHEAP CARS. OR 3-4511

WTD. JUNK CARS & SCRAP IRON Fast service. Call FE 4-9582.

WANTED—LATE MODEL WRECKED cars, '49 to '54.

Bagley Auto Parts
FE 5-9219 FE 5-9210
170 BAGLEY ST.

We are buying now for our spring and summer sales. Top prices paid for topnotch cars '51, '52, '53, '54 and '55
HURON MOTOR SALES
952 W. Huron FE 2-2641

CALIFORNIA BUYER
AVERILL'S, 2020 DIXIE HWY.
FE 2-9878 or FE 4-6896

WTD. WRECKED AND JUNKED cars. FE 4-1431.

For Sale Used Trucks 90

1950 FORD ¼ Ton Stake $545
LARRY JEROME
Rochester Ford Dealer
PH. OL 1-9711
"FOR MORE THAN 30 YEARS A GOOD PLACE TO BUY!"

New and Used TRUCKS
WILSON GMC
OAKLAND AT CASS
OPEN EVENINGS
FE 2-9203 FE 4-4531

'52 CHEVROLET SEDAN DELIVery. $495. $5 down puts you in business.
NORTHWEST CHEVROLET
Woodward at 13 Mile
LIncoln 5-1100

'50 CHEVROLET PICK UP $295. Good condition, ready for work!
NORTHWEST CHEVROLET
Woodward at 13 Mile
LIncoln 5-1100

'52 AND '49 CHEVROLET ½ AND ¾ ton pickups. Reasonable.
ECONOMY CARS 22 AUBURN

1950 CHEVROLET VAN. $395. Radio heater plus loads of extras. $5 or any old car down.
NORTHWEST CHEVROLET
Woodward at 13 Mile
LIncoln 5-1100

'49 CHEVROLET PANEL $555. Torch red. Chrome like new. Fully guaranteed.
NORTHWEST CHEVROLET
Woodward at 13 Mile
LIncoln 5-1100

'50 DODGE ½ TON PANEL. SOLID body, good tires, excellent condition.
LAKE ORION MOTOR SALES
M24 at Buckhorn Lake
MY 3-2611 till 9:00 p.m.

'48 FORD PICK UP. $345. NEW tires. This truck is in real nice condition.
NORTHWEST CHEVROLET
Woodward at 13 Mile
LIncoln 5-1100

TOP TRUCK TRADER
'54 Chev. Dump ...$1,895
'54 Chev. 2T. Cab and Chassis ...$1,195
'54 Ford Pickup ...$1,095
'52 Chev. Pickup $745
'52 Ford Pickup $695
'51 Chev. 1T. Pickup $595
'50 Willys Panel $295
'41 Dodge Panel $65
'40 Ford Stake $65
PRICES SLASHED
Matthews-Hargreaves
Your Chevrolet Dealer
211 S. Saginaw St.
FE 4-4546

For Sale Used Cars 91

1950 BUICK, 2 DR., WHITE WALL tires. Excellent condition. 24,000 miles. 12 Thorpe St.

'49 BUICK 2 DR. $375. DYNAFLOW. Radio and heater, original paint, no rust, very nice. Any old car down.
NORTHWEST CHEVROLET
Woodward at 13 Mile
LIncoln 5-1100

1949 BUICK 4 DOOR. MAY BE seen at 120 W. Pike. FE 5-9444.

'51 BUICK HARDTOP $777 HAS everything. Any old car down and $34.63 per month.
NORTHWEST CHEVROLET
Woodward at 13 Mile
LIncoln 5-1100

BUICK '51 RIVIERA 4 DR. RADIO Heater, Dyna. Whitewalls. Like new. Eves. 41 Edwards or 120 Ardmore. FE 4-7201.

1954 BUICK CENTURY HARDTOP. Less than 5,000 miles. Will finance $2,492.82. 1955 Chevrolet pickup. 1200 miles. $1301.82. FE 5-9398.

1953 BUICK SPECIAL 4 DOOR IN excellent condition. Low mileage, priced to sell. Will Finance. King Bros. FE 4-0734 FE 4-1112.

BUICK '53, 4 DR. SPECIAL. Good condition. 206 Oneida.

'50 BUICK SUPER. $495. DYNAflow radio and heater, 2 tone blue, white wall tires. Any old car down.
NORTHWEST CHEVROLET
Woodward at 13 Mile
LIncoln 5-1100

BUICK PONTIAC SALE OLIVER BUICK
We are continuing for one more week the greatest sale that ever hit Pontiac. Remember, you out-of-town folks drive to Oliver's big lot for below market prices on all cars. Read and compare.

'54 Buick Spec. 2 dr. $1895
'54 Buick Sup. H'top $2395
'54 Buick Sup. 4 dr. $2195
'54 Buick Cent. 4 dr. $2095
'54 Pont. Conv. $2295
'54 Pont. 2 dr. dlx...$1195
'53 Pont. Catalina...$1295
'53 Buick Sup. 4 dr. $1495
'53 Buick Spec. 4 dr. $1345
'53 Buick Road'ster $1595
'53 Pontiac 2 dr.....$995
'52 Pontiac 2 dr.....$795
'52 Buick 4 dr.....$895
'51 Pontiac 4 dr.....$495
'50 Pontiac 2 dr.....$375

OLIVER BUICK
210 Orchard Lk. Rd. FE 2-9101

COME IN AND TRY OUR FRESH STOCK. MOST EVERYTHING AND ANYTHING.

52 Olds, 88	$ 777
3 Pontiac sedan	$1097
52 Chevie sedan	$ 697
42 Cadillac	$ 97
40-49 Chevrolets	$ 297
2 Chrysler	$ 797
52 Dodge	$ 797
53-54 Fords	$ 797
53 Willys, a beauty	$ 797
2 Kaiser Traveler	$ 697
1-54 Nashs	$ 297
3 Buicks, 47 & 48	$ 97
49 Olds, 49 DeSoto	$ 297

4 Chevie convertible Bel Air. Plenty other from $27 up. Finance arranged. Real estate & contracts accepted on deals.
ECONOMY CARS
22 AUBURN

For Your Studebaker
See Mathew's-Hargreaves
Your Chevrolet Dealer

'52 Stude. V8 4 dr. ..$545
'51 Stude. V8 4 dr. ..$395
'51 Stude. 2 dr. $395
'50 Stude. Conv't. ...$495
'50 Stude. 2 dr. $275
'50 Stude. 4 dr. $245

Matthews-Hargreaves
211 S. Saginaw St.
FE 4-4546

RARE '41 CADILLAC FLEETwood 60. FE 4-8364

CADILLAC CONVERTIBLE 1952, light green. 827 N. Main, Rochester, Mich.

CADILLAC 62, 1952, 27,000 MILES. Never bumped or scratched. See it at Chuck's City Service Gas station 669 Orchard Lake Ave.

'46 CADILLAC 4 DR. GOOD CONdition. $245. FE 4-4210.

1951 CADILLAC SERIES 62, 4 dr. sedan, radio, heater, white side walls, excellent condition and appearance. Call owner, MI 4-4092.

1950 CADILLAC 4 DR. RADIO, heater. Excellent condition. $1,295. MI 4-2959.

'55 Chev. Bel Aire
Radio and heater. Low mileage.
$1,795
HURON MOTOR SALES
925 W. Huron FE 2-2641

'50 CHEVROLET SEDAN. $395. Radio, heater, plus loads of extras. $5 or any old car down.
NORTHWEST CHEVROLET
Woodward at 13 Mile
LIncoln 5-1100

1953 CHEVROLET 2 DOOR. RADio and heater. Excellent condition. OL 1-6834 or OL 6-2681.

'52 CHEVROLET 2 DOOR. $595. Black with red top, radio, heater. A real fine car.
NORTHWEST CHEVROLET
Woodward at 13 Mile
LIncoln 5-1100

'54 CHEVROLET STATION WAGon $1495. Loaded and ready to go.
NORTHWEST CHEVROLET
Woodward at 13 Mile
LIncoln 5-1100

1952 CHEVIE. RADIO AND HEATer. White side walls. Good condition. OL 2-5702.

'51 CHEVROLET SEDAN $495. Radio heater. Ready to go. $5 or any old car down.
NORTHWEST CHEVROLET
Woodward at 13 Mile
LIncoln 5-1100

1953 CHEVROLET 2 DOOR. BEL Air. Original owner. Fully equipped. Power Glide, power steering. $1195. Call FE 2-4216.

DON'T PASS UP MONEY! Sell unneeded belongings for cash through Classified ads! FE 2-8181.

For Sale Used Cars 91

ODDS 'N ENDS SALE OLIVER BUICK
We are continuing for one more week the greatest sale that ever hit Pontiac. Remember, you out-of-town folks drive to Oliver's big lot for below market prices on all cars. Read and compare.

'52 Plymouth 2 dr....$495
'51 Dodge 2 dr.....$365
'50 DeSoto Carryall..$395
'47 Cadillac 2 dr.....$295
'50 Hudson 4 dr.....$295
'51 Kaiser 4 dr.....$295
'52 Kaiser 4 dr.....$445
'52 Stude. 2 dr.....$495
'49 Nash 2 dr.....$185
'51 Olds 2 dr.....$595
'51 Mercury 2 dr.....$445
'50 Plymouth 2 dr....$195

OLIVER BUICK
210 Orchard Lk. Rd. FE 2-9101

52 CHEVROLET SPECIAL DELuxe 4 dr. Sacrifice. $575. MA 4-2365.

1950 CHEVIE. GOOD CONDITION. 106 Center St.

CHEV. 1952 DELUXE 4 DR. SEdan. Radio and heater. Powerglide, spotless interior. Today's special $695, full price. Just your car down.

Haskins Chev.
DIXIE HWY. AT M15. MAple 5-5071

1953 CHEV. 2-DOOR $845
LARRY JEROME
Rochester Ford Dealer
PH. OL 1-9711
"FOR MORE THAN 30 YEARS A GOOD PLACE TO BUY!"

1952 CHEVROLET 2 DR. DELUXE. Allendale green finish plus radio and heater. Priced to sell at
$595
KELLER - KOCH
CHRYSLER-PLYMOUTH
Used Car Dept. S. of Birmingham
4108 N. Woodward.
1 Mi. South of Birmingham

'53 CHEVROLET 210 2 DOOR SEdan. Power glide, radio, heater, extras. 14,000 miles. Excellent condition. Original owner. FE 8-0229.

'55 CHEVROLET (210) 2 DR. $1593.21. Fully equipped. Fully guaranteed. 11 to choose from. All are low mileage official cars. Up to 36 months to pay. Any old car down.
NORTHWEST CHEVROLET
Woodward at 13 Mile
LIncoln 5-1100

Chevrolet 1955
Demonstrators
Officials Cars
Courtesy Cars

Bel Air 4 Door Sedans
Hardtop Sport Coupes
Del Ray Club Coupes
2 Door Sedans

SIXES AND EIGHTS
STANDARD TRANSMISSIONS
OVERDRIVES POWERGLIDE
Take Your Choice
New Car Guarantee
Latest Summer Color Selections

No Financing Problems

Highest Trade-Lowest Terms

as Low as Just Your Car Down. Up to 36 months on balance. Our low overhead location permits terrific savings to be passed on to you.

Don't Delay — Act Today
HASKINS Chevrolet
Oakland County's Fastest Growing Dealer
DIXIE HWY at M-15: MAple 5-5071

53 CHEVROLET SEDAN $888. Radio heater, low mileage.
NORTHWEST CHEVROLET
Woodward at 13 Mile
LIncoln 5-1100

Jacobson's
HUDSON & RAMBLER
SALES & SERVICE
58 W Pike St FE 2-8389

CHEVIE 40. RADIO AND HEATER. Good condition. FE 5-1983.

'51 CHRYSLER WINDSOR, 4 DR. $595. 2 tone blue automatic transmission. Any old car down and $2a.42 per month.
NORTHWEST CHEVROLET
Woodward at 13 Mile
LIncoln 5-1100

1953 DODGE V-8 DIPLOMAT Hardtop. Beautiful black and creame finish. Has radio, heater, white walls and Gyro-Torque transmission. Can be yours for only
$1,195.
KELLER - KOCH
CHRYSLER-PLYMOUTH
Used Car Dept. S. of Birmingham
4108 N. Woodward
1 Mi. South of Birmingham

'50 FORD CUSTOM 2 DR. RADIO and heater. Good condition. Will sacrifice $395. Small down payment and good credit.
HOUSE OF GOOD USED CARS
BIRMINGHAM'S BEST
CARKNER
STUDEBAKER
MI 4-3410

'51 FORD SEDAN, $495. RADIO, heater, plus overdrive. Many extras. Nice $5 or any old car down.
NORTHWEST CHEVROLET
Woodward at 13 Mile
LIncoln 5-1100

1953 FORD 6. $900
OR 3-8451

'51 FORD SEDAN, $495. RADIO, heater, plus overdrive. Many extras. Nice $5 or any old car down.
NORTHWEST CHEVROLET
Woodward at 13 Mile
LIncoln 5-1100

Appealing Dealing
at
Matthews-Hargreaves

'51 Merc. 2 dr. $445
'51 Chev. 2 dr. $465
'49 Ford 2 dr. $185
'49 Ford Sta. Wgn. ..$175
'49 Hudson 2 dr. $145
'50 Hudson 2 dr. $245
'54 Chev. 2 dr. $1,045
'48 Chev. Conv't. $295
'50 Chev. Conv't. $445
'51 Chev. Conv't. ...$595
'51 Kaiser 4 dr. $345
'52 Merc. 2 dr. $965
'53 Chev. 4 dr. $895
'48 Buick 4 dr. $245
'51 Hudson 2 dr. $395
'50 Ford 2 dr. $475
'52 Ply. Sta. Wgn. ..$745
'50 Buick 4 dr. $465
'53 Henry J. 2 dr. ...$445
'52 Henry J. 2 dr. ...$395
'46 Buick Conv't. ...$145

Matthews-Hargreaves
Your Chevrolet Dealer
211 S. Saginaw St.
FE 4-4546

West Side Used Cars
'51 Mercury sedan Overdrive
'52 Chevie 2 dr. Powerglide
'51 Pontiac Chieftain deluxe 2 dr.
'49 Ford custom 8 2 dr.
'49 Lincoln sedan Overdrive.
'48 Mercury sedan
'48 Pontiac sedan Hydramatic.
'49 Plymouth sedan.
'47 Ford 8 2 dr.
'46 Chevie ½ ton pickup

West Side Used Cars
923 W. Huron FE 4-2185

'49 Plymouth 2 dr. ..$295
'52 Plymouth club coupe ..$595
'51 Mercury Merc-O-Matic ..$695
'52 Kaiser 4 dr ..$595
'53 Plymouth 4 dr. OD ..$895
'54 Pontiac 4 dr ..$1,745
'53 Olds 4 dr ..$1,695
'51 Plymouth hardtop ..$695

SCHUTZ MOTORS
DeSOTO PLYMOUTH DEALER
912 S. Woodward, Birmingham

1954 FORD CUSTOMLINE TUDOR
RADIO AND HEATER
OVERDRIVE
$1195
LARRY JEROME
Rochester Ford Dealer
PH. OL 1-9711
"FOR MORE THAN 30 YEARS A GOOD PLACE TO BUY!"

53 FORD VICTORIA $1245. SNOWshoe white and jet black, white wall tires plus gas saving overdrive. Many more extras.
NORTHWEST CHEVROLET
Woodward at 13 Mile
LIncoln 5-1100

1954 FORD VICTORIA LIKE NEW $1,650. FE 5-0019 between 3 and 5 p.m.

'55 Ford Fairlane Convertible
Radio, heater, Fordomatic and white walls. Custom line 2 drs.
$1,795
HURON MOTOR SALES
952 W. Huron FE 2-2641

'5 FORD STATION WAGON $595. Very good condition. 1 owner. Big trade allowance.
NORTHWEST CHEVROLET
Woodward at 13 Mile
LIncoln 5-1100

'54 FORD CUSTOM 2 DR. $1,195. Radio and heater. 2 tone paint, low mileage. Any old car down.
NORTHWEST CHEVROLET
Woodward at 13 Mile
LIncoln 5-1100

FORD CHEV. SALE OLIVER BUICK
We are continuing for one more week, the greatest sale that has ever hit Pontiac. Remember, you out-of-town folks, drive to Oliver's big lot for below the market prices on all cars. Read and compare.

'54 Ford 2 dr. Cust...$1295
'54 Chev. dlx. 2 dr...$1265
'54 Ford Cust. 4 dr...$1295
'54 Chev. dlx cpe....$1195
'53 Ford Cust. 2 dr...$895
'53 Chev. Bel Air....$895
'52 Ford dlx. 2 dr.....$595
'52 Chev. dlx. 2 dr....$565
'51 Chev. 4 dr. dlx....$395
'51 Ford 2 dr. Cust....$395
'50 Ford dlx. 2 dr.....$195
'49 Ford 2 dr. Cust...$165
'49 Chev. 2 dr. dlx....$195

35 More Clean Fords and Chevs. To Choose From

OLIVER BUICK
210 Orchard Lake Rd. FE 2-9101

'53 FORD 2 DOOR, $888. FULLY equipped. Low miles. Any old car down and $38.72 per month.
NORTHWEST CHEVROLET
Woodward at 13 Mile
LIncoln 5-1100

'50 FORD 8 CUSTOM $229. WHY pay more? This one is ready to go.
NORTHWEST CHEVROLET
Woodward at 13 Mile
LIncoln 5-1100

'54 FORD V8 4 DOOR. RADIO and heater and overdrive. Good mileage maker.
LAKE ORION MOTOR SALES
M24 at Buckhorn Lake
MY 3-2611 till 9:00 p.m.

'54 FORD TUDOR. 13,000 MILES actual 1 owner. $10 down and assume payments. Private individual. Jim Wilson, MI 4-7500.

'50 FORD CONVERTIBLE $495. Midnight blue, black top, like new white wall tires, radio and heater, very very clean.
NORTHWEST CHEVROLET
Woodward at 13 Mile
LIncoln 5-1100

1951 FORD, FORDOR. GOOD CONdition, 1 owner. 496 Elm St.

'54 FORD CONVERT $666. FLAME red, white wall tires, special throughout. Any old car down.
NORTHWEST CHEVROLET
Woodward at 13 Mile
LIncoln 5-1100

'51 HENRY J 4 CYLINDER LIKE new. Rebuilt motor $295. Small down payment and good credit.
HOUSE OF GOOD USED CARS
BIRMINGHAM'S BEST
CARKNER
STUDEBAKER
MI 4-3410

'52 HENRY J. NICE LOOKING. Good condition. $350 cash or $100 down and $14 per month. MA 6-3929.

Huron Motor Sales
ALWAYS A GOOD SELECTION OF LATE MODEL USED CARS
HURON MOTOR SALES
952 W. Huron FE 2-2641

HUDSON "JET" '53 2 DR. CLEAN car, one owner. Your old car down, balance to suit.
SCHUTZ MOTORS
DESOTO - PLYMOUTH DEALER
912 S. Woodward, Birmingham

New Credit Plan
HAVE YOU BEEN TURNED DOWN WHEN TRYING TO BUY A CAR BECAUSE OF SHORT EMPLOYMENT, NO CREDIT, BAD CREDIT ETC?
WE HAVE A GOOD SELECTION OF 40 '51 AUTOMOBILES THAT YOU CAN BUY FOR VERY LITTLE DOWN AND WEEKLY PAYMENTS OF AS LITTLE AS $5
No Co-Signers!
Immediate Delivery!
Deal Direct!
No Finance Co.!
Buy Here—Pay Here
Y'ALL COME
TO
171 S. SAGINAW ST.
NATIONAL MOTOR SALES

'51 MERCURY 2 DR. $545. MERC-O-Matic, radio and heater, white wall tires, real sharp.
NORTHWEST CHEVROLET
Woodward at 13 Mile
LIncoln 5-1100

1948 MERCURY CONVERTIBLE. Radio, heater, extra good condition. $195. MA 5-4161.

'54 MERCURY MONTEREY HARDtop, full power. Exceptionally clean. $395 down.
HOUSE OF GOOD USED CARS
BIRMINGHAM'S BEST
CARKNER
STUDEBAKER
MI 4-3410

'53 MERCURY CONVERTIBLE. $1,395. Red with black top, white wall tires. Merc-O-Matic drive. Beautiful!
NORTHWEST CHEVROLET
Woodward at 13 Mile
LIncoln 5-1100

1950 MERCURY CLUB COUPE. Ebony Black finish with famous Merc-O-Matic transmission, and radio and heater. This car is like new and must be seen to be appreciated.
$795
KELLER - KOCH
CHRYSLER-PLYMOUTH
Used Car Dept. S. of Birmingham
4108 N. Woodward
1 Mi. South of Birmingham

'55 RED MERCURY CONVERTIble. 1 mo. old. Substantial discount. Holly MElrose 4-6001.

1948 JEEPSTER. GREEN. PERfect condition. Like new. $450. See to appreciate. Mi 4-8165.

1950 MERCURY CONVERTIBLE. Radio & heater. Power windows, good top. Good condition.
LAKE ORION MOTOR SALES
M24 at Buckhorn Lake
MY 3-2611 till 9:00 p.m.

MERCURY '49 CLUB COUPE. running condition. $175. MA 4-2365.

51 NASH SEDAN $444. FULLY guaranteed and fully equipped. Name your own terms.
NORTHWEST CHEVROLET
Woodward at 13 Mile
LIncoln 5-1100

NASH '52 4 DR. VERY GOOD condition. Big car comfort, small car gas mileage. FE 5-4097.

'53 SUPER 88 4 DR.
HOUGHTEN & SON
YOUR FRIENDLY OLDSMOBILE AND GMC TRUCK DEALER
528 N. Main, Rochester OL 1-9761

'50 OLDS 88 SEDAN $495. NEW paint, new tires, hydro radio and heater. Sharp.
NORTHWEST CHEVROLET
Woodward at 13 Mile
LIncoln 5-1100

'53 OLDS 88 HOLIDAY. $1795. Hydramatic, radio heater, power steering, power brakes, two tone paint, white wall tires. Like new.
NORTHWEST CHEVROLET
Woodward at 13 Mile
LIncoln 5-1100

'53 OLDS SUPER 88 SEDAN $1,495. Blue and white, hydramatic, radio and heater, full power, can't tell from new.
NORTHWEST CHEVROLET
Woodward at 13 Mile
LIncoln 5-1100

YOU'LL FALL IN LOVE
WITH OUR
"LIKE NEW" USED CARS
$895
1952 DeSoto dr. A REAL BUY!
$1,395
1953 Pontiac Catalina, A CLEAN CAR
$695
1951 Buick Special 2 dr. A BARGAIN!
$2,495
1954 Buick Hardtop. A PAIR TO PICK FROM
$740
1952 Ford fordor. A GOOD FAMILY CAR!
$100
1948 Olds 4 dr. GOOD TRANSPORTATION
$595
1955 Pontiac drs. and 4 drs. ONLY 2 LEFT! MANY OTHERS TO CHOOSE FROM
COMMUNITY MOTORS
THE PLACE WHERE YOU CAN WHEEL AND DEAL
OPEN TILL 10 P.M.
OLiv. 3-9321

'51 OLDS SUPER 88 CONVERT. $795. Hydramatic radio and heater, white wall tires. Robin's Egg blue, original paint and top like new. All new lifters. Quiet as a mouse.
NORTHWEST CHEVROLET
Woodward at 13 Mile
LIncoln 5-1100

50 PACKARD. NEW ENGINE, tires. $150 or best offer. OR 3-4833.

Your Credit Always Good
'55 Mercury hardtop Monterey; '53 Chrysler New Yorker, a beauty; '54 convertible Chev., a baby; '53 Chev., loaded; '53 Willys, excellent; over 100 others to choose from. Also trucks and cheap transportation from $25 to $2,800. Financed arranged or real estates, contracts or what have you.
Economy Car Market
22 Auburn

53 PLYMOUTH SEDAN $877. RAdio, heater white wall tires. Any old car down and $34.27 per month.
NORTHWEST CHEVROLET
Woodward at 13 Mile
LIncoln 5-1100

1951 2 DR. PLYMOUTH, RADIO, heater, good condition. $495. MI 4-9029.

CONVERTIBLE
1951 Plymouth convertible. Light top, blue paint. Real clean little car. See it at 27 Mechanic FE 5-7201.

1952 PLYMOUTH BELVEDERE Hardtop. Beautiful 2 tone grey and blue finish and equipped with white walls, radio and heater and is in perfect mechanical condition.
$795
KELLER - KOCH
CHRYSLER-PLYMOUTH
Used Car Dept. S. of Birmingham
4108 N. Woodward
1 Mi. South of Birmingham

'51 PLYMOUTH STATION WAGON. $795. All metal body, 1 owner kept very nice. Any old car down.
NORTHWEST CHEVROLET
Woodward at 13 Mile
LIncoln 5-1100

53 PLYMOUTH RADIO AND heater. In very good condition.
LAKE ORION MOTOR SALES
M24 at Buckhorn Lake
MY 3-2611 till 9:00 p.m.

1952 PLYMOUTH 2 DR. WITH RAdio and heater. Ebony Black finish and excellent mechanical condition. Wonderful buy at only
$595
KELLER - KOCH
CHRYSLER-PLYMOUTH
Used Car Dept. S. of Birmingham
4108 N. Woodward
1 Mi. South of Birmingham

TIP TOP Guaranteed USED CARS
1954 Plymouth club coupe.
$1,197
1953 Willys, 4 dr. LIKE NEW
$744
1953 Studebaker Commander, 4 dr. RADIO, HEATER, HYDRAMATIC TRANSMISSION, TINTED GLASS, POWER STEERING AND LOW MILEAGE. SEE THIS ONE!
1952 Nash Ambassador 4 dr. With the bed.
$797
1950 Imperial 4 dr. sedan
$597
1950 Buick Roadmaster Riviera 2dr. LIKE NEW
CLARKSTON MOTOR SALES
CHRYSLER-PLYMOUTH
Open 8 a.m. to 8 p.m. Daily.
WE BUY, SELL AND TRADE.
MA 5-5141

'52 PONTIAC STANDARD 2 DR. Radio and heater. Must see to appreciate. Original owner. 157 Baldwin.

1952 PONTIAC DELUXE COUPE. Queen with rear speaker. Good rubber. $850. Call after 3:30 p.m. FE 8-0506.

52 PONTIAC 2 DOOR DELUXE. Hydramatic, radio, heater. Bought new. Good condition. $845. See at 26 Miller.

49 PLYMOUTH CONVERTIBLE. $444. New top and white wall tires. Fire engine red. $5 or any old car down.
NORTHWEST CHEVROLET
Woodward at 13 Mile
LIncoln 5-1100

1951 PLYMOUTH RANBROOK radio and heater. Clean. Very good condition. $575. FE 5-4638.

1955 PONTIAC CONVERTIBLE. Private owned. No reasonable offer refused. 1663 S. Telegraph. FE 4-8896.

'51 PONTIAC SEDAN. $666. HYdramatic radio, heater. Any old car down and $28.04 per month.
NORTHWEST CHEVROLET
Woodward at 13 Mile
LIncoln 5-1100

WANT TO STRETCH THAT DOLLAR ON YOUR NEXT USED CAR? SURE YOU DO! SO SEE
BOB FROST
YOUR LINCOLN MERCURY DEALER AT 850 S. WOODWARD
Birmingham

'53 PONTIAC STATION WAGON. $1395. Hydro radio and heater. Has everything. Big trade allowance.
NORTHWEST CHEVROLET
Woodward at 13 Mile
LIncoln 5-1100

PONTIAC STATION WAGON. 1954 Pontiac station wagon. Hydramatic, power steering and brakes, white side walls, radio, heater and many other features. 9000 miles. Must sell to close estate. Can be seen any time at 2799 Sylvan Shores Drive.

'52 PONTIAC SEDAN $895. You name it, it has it. Any old car down and $39.40 per month.
NORTHWEST CHEVROLET
Woodward at 13 Mile
LIncoln 5-1100

Guaranteed SHARP USED CARS
All Makes and Models
Glenn's MOTOR SALES
254 S. Saginaw St. FE 4-7371

'53 PONTIAC SEDAN. $1175. Hydramatic radio, heater, white wall tires. Any old car down and $33.20 per month.
NORTHWEST CHEVROLET
Woodward at 13 Mile
LIncoln 5-1100

'50 PONTIAC SEDAN "8" JET black, white wall tires, radio and heater, hydramatic. $5 or any old car down.
NORTHWEST CHEVROLET
Woodward at 13 Mile
LIncoln 5-1100

'53 STUDEBAKER DEMONSTRAtors. Like new. Fully equipped. Save at least $1,000. Small down payment and good credit.
HOUSE OF GOOD USED CARS
BIRMINGHAM'S BEST
CARKNER
STUDEBAKER
MI 4-3410

'51 Studebaker Land Cruiser
V8 HYDRAMATIC, DIRECTIONAL SIGNALS AND HEATER. IN VERY GOOD CONDITION. $385. FE 4-8039 AFTER 4 P.M. OR WRITE PONTIAC PRESS BOX NO. 2.

'51 AND '52 STUDEBAKERS. Exceptionally clean, low mileage. 8 to choose from. Low as $245. Just good credit.
HOUSE OF GOOD USED CARS
BIRMINGHAM'S BEST
CARKNER
STUDEBAKER
MI 4-3410

'52 WILLYS. $495. RADIO AND heater, plus gas saving overdrive. Any old car down.
NORTHWEST CHEVROLET
Woodward at 13 Mile
LIncoln 5-1100

1952 PONTIAC DELUXE COUPE. Queen with rear speaker. Good rubber. $850. Call after 3:30 p.m. FE 8-0506.

'53 WILLYS $795
'51 Kaiser sedan. $595
'51 Henry J. $165
'54 Willys
KAISER WILLYS SALES
3776 Auburn Ave. FE 4-4692

YOU MAY HAVE $100.00 AND NOT KNOW IT!
If You Have a One
(1) Dollar Bill
With the Number Ending
in "7 or 11"
YOU ARE ENTITLED
to $100.00 on
any
'51 - '52 - '53 - '54
LATE MODEL CAR
Today
AND
Tomorrow
At The
"Bright Spot"
JEROME OLDS-CADILLAC
Cass at Orchard Lake
FE 8-0488 FE 8-0488
P. S. — One Lucky Dollar Per Customer

You Can't Tell the QUALITY
Of a Used Car by the Price Alone!
The Dealer's Reputation Has a Lot To Do With It, Too!

'54 Pontiac
Sedan with radio, heater Hydramatic and white walls.
$1695

'53 Chevrolet
4dr "210" sedan. You can't afford to miss seeing this beauty.
$995

'52 Pontiac
Station Wagon with radio, heater and Hydramatic.
$1195

'53 Hudson
Hornet sedan with radio, heater and Hydramatic tranamission.
$995

'54 Pontiac
Catalina with radio, heater, Hydramatic, power steering and power brakes.
$1995

'53 Pontiac
Convertible with radio, heater and white walls. Summer special.
$1395

'54 Buick
Century Hardtop with radio and heater.
$2195

'51 Pontiac
Catalina with radio, heater and Hydramatic. Low mileage.
$895

'52 Buick
4dr. sedan with radio, heater and Dynaflow. Nice car.
$995

'51 Nash
Statesman with radio and heater. Here is real economy.
$495

'54 Pontiac
2dr sedan with radio heater and other extras. Nice one.
$1595

'52 Pontiac
2dr. sedan with radio, heater and Hydramatic. Value plus.
$895

'53 Pontiac
2dr. sedan with radio, heater and Hydramatic transmission.
$1295

'53 Chevrolet
Bel Air 4dr sedan with radio, heater and Power Glide.
$1195

'52 Plymouth
2dr sedan with radio and heater. Here is real economy.
$795

'51 Dodge
Fluid Drive 4dr sedan with radio, heater and other extras.
$495

'53 Pontiac
Catalina with radio, heater and Hydramatic. See it!
$14.95

'51 Mercury
2dr. sedan with radio, heater and Merc-O-Matic transmission.
$645

PONTIAC RETAIL STORE
"Goodwill Used Cars"
65 MT. CLEMENS ST. FE 3-7117

MORE and MORE BARGAINS GALORE

A-1 Buys
'51 Lincoln 4 Dr. $444
'52 Stude. Hardtop $544
'54 Ford Cl. Cpe. .$999
'51 Nash Sedan ...$399
'51 Ford Custom 2 Dr. $299
'53 Ply. Sta. Wgn. $999
'53 Chev. Hardtop . ..$1,199
'52 Plymouth 4 Dr. $599
'52 Stude. Comm. $599
'52 Ford Ranch Wgn. $809
'52 Mercury 4 Dr. $699
'51 Hudson Sedan $244
'53 Ford Hardtop $1,099
'53 Nash 4 Dr. ...$899
'51 Plymouth 2 Dr. $399
'51 Stude. 4 Dr. ..$399
'53 Pont. Catalina . ..$1,299
'51 Dodge 4 Dr. ..$499
'54 Ford Country Sedan
'51 Pontiac Sedan $399
'52 Willys Sta. Wgn. $544
'53 Ford 2 Dr. Custom $744
'50 Plymouth Cl. Cpe. $299
'53 Chev. Bel Air $999
'52 Olds 88 2 Dr. ..$899
'51 Ford Hardtop $599
'52 Buick 2 Dr. ...$799
'52 Pontiac Dlx. 4 Dr. $699
'53 Ply. 2 Dr. $699

Cheapies
'49 Ford 4 Dr. $144
'50 Hudson 2 Dr. ..$144
'50 Ford 2 Dr. ...$199
'46 Chev. Cl. Cpe. ..$99
'49 Merc. 4 Dr. ..$144
'49 Kaiser 4 Dr. ..$124
'41 Ford Coupe $99
'41 Merc Sedan $99
'48 Dodge Sedan ..$99
'46 Ford 4 Dr. $99
'46 Pontiac 4 Dr. ..$99
'49 Dodge Sedan ..$144
'47 Merc Cpe. Sed. $99
'48 Chev. 2 Dr. $99
'50 Stude. Cl. Cpe. $99

Convertibles
'53 Ford Conv. ..$1,144
'53 Chev. Conv. .$1,144
'51 Ply. Conv. $644
'50 Ford Conv. $499
'52 Ford Sonv. $899

Trucks
'53 Chev. Panel ...$644
'50 Ford ¾ Exp. ..$399
'54 Ford ½ P. U. $844
'41 Ford ½ P. U. ..$99

$999 $999 $999
1954
Ford Club Coupe
$260 down & $29.73 mo.
or
Your old car down and slightly higher pay'ts.
or
$10 down and slightly higher payments.

Harold Turner, Ford
2 BIG LOTS
464 S. Woodward 13½ Mile Rd. at Woodward
MIdwest 4-7500 LIberty 9-4000
JOrdan 4-6266 LIberty 9-4001
Low, Low Bank Rates—No Down Payment
Immediate "Spot" Delivery

Hawaiian Dancer Turns Talent to Business

--Today's Radio Programs--

Programs furnished by stations listed in this column are subject to change without notice.

WJR, (760) CKLW, (800) WWJ, (950) WCAR, (1130) WXYZ, (1270) WJBK, (1400) WPON, (1460)

TONIGHT

6:00—WJR, News
WWJ, News
WXYZ, Wattrick, McKenzie
CKLW, News
WJBK, Don McLeod
WPON, News

6:15—WJR, Clark Quartet
WWJ, Bud Lynch
WXYZ, Lee Smits
CKLW, Eddie Chase
WCAR, Sports
WPON, Idletime Serenade

6:30—WJR, Sports
WWJ, Russ Mulholland
WXYZ, Bill Stern
WCAR, Henry J. Taylor
WJBK, Dinner Music

6:45—WJR, Lowell Thomas
WXYZ, World of Speed
WCAR, Carousel

7:00—WJR, Guest House
WWJ, 3 Star Extra
WXYZ, Stars at Seven
CKLW, Fulton Lewis Jr.
WJBK, Sports
WPON, News, Kline
WCAR, News, Music

7:15—WWJ, R. Mulholland
CKLW, Guy Nunn

7:30—WJR, Serenade
WWJ, Morgan Beatty
WXYZ, Med. Faith
CKLW, Gabriel Heatter
WJBK, Larry Gentile

7:45—WJR, Ed Murrow
WWJ, One Man's Family
CKLW, Fran Warren
WCAR, Sign Off

8:00—WJR, Suspense
WWJ, People Are Funny
WXYZ, Show Stoppers
CKLW, Sgt. Preston

8:15—WXYZ, Show World

8:30—WJR, Pop Concert
WWJ, Adv. Ranger
WXYZ, Vandercook
CKLW, John Steele

8:45—WXYZ, Music

9:00—WJR, Clooney
WWJ, Biography
WXYZ, Sammy Kaye
CKLW, Treasury Agent

9:15—WJR, Bing Crosby

9:30—WJR, Amos, Andy
WXYZ, Platter Brains
CKLW, Eddie Cantor

10:00—WJR, Tenn. Ernie
WWJ, Fibber McGee
WXYZ, Ed. Morgan
CKLW, J. Van Koren

10:15—WWJ, Gildersleeve
WXYZ, Top of Town
CKLW, Leroy

10:30—WJR, Your Gov.
WWJ, News
CKLW, Citizens Work

11:00—WJR, News
WWJ, News
WXYZ, Top of Town
CKLW, News, Music

11:15—WJR, Sports Final
WWJ, E. Mayer
WXYZ, Top of Town
CKLW, Sportsmortem

11:30—WJR, Midnight Music
CKLW, Jim Dunbar
WXYZ, News, Top of Town
WPON, Music in Air

WEDNESDAY MORNING

6:30—WJR, Agri'clt. Voice
WWJ, Bob Maxwell
WXYZ, Fred Wolfe
CKLW, Nunn
WJBK, Gentile, Bingo
WPON, Rise 'n' Shine
WCAR, Coffee

7:00—WJR, Jim Vinall
CKLW, David
WJBK, News

7:15—WJR, Music Hall
WJBK, Gentile, Bingo

7:30—WXYZ, Osgood, Wolfe
WJBK, Gentile, Bingo
CKLW, Terrence O'Dell

7:45—WWJ, News
CKLW, Toby David

8:00—WJR, Jack White
WWJ, Bob Maxwell
WJBK, News, Gentile
WCAR, News
WPON, News

8:15—WJR, Bud Guest
WJBK, Gentile, Bingo
WCAR, Coffee, Clem
WPON, Rise 'n' Shine

8:30—WJR, Music Hall

8:45—WWJ, News
WCAR, Radio Rev.

9:00—WJR, News
WWJ, Minute Parade
WXYZ, Breakfast Club
WJBK, News, T. George
WCAR, News, Rhythm
WPON, News, Music

9:15—WJR, Kitchen Club

9:30—WJR, Mrs. Page
WPON, Goes Calling

9:45—WJR, Lazy Ranch
CKLW, Good Neighbor
WCAR, Temple Academy

10:00—WJR, A. Godfrey
WWJ, McBride, Peale
WXYZ, My True Story
CKLW, News, Homechat
WJBK, News, Murphy
WCAR, News, Temple
WPON, News

10:15—WWJ, Joyce Jordan
WPON, Pontiac Party

10:30—WWJ, Fran Harris
WXYZ, Whispering Streets
CKLW, Mary Morgan
WCAR, Music

10:45—WWJ, Break the Bank
WXYZ, Girl Marries
WCAR, Music

11:00—WWJ, Strike It Rich
WXYZ, Companion
CKLW, Florida USA
WJBK, News, McLeod
WCAR, News, Music
WPON, News, Party

11:15—WXYZ, Curtain Calls
WPON, Pontiac Party

11:30—WJR, Make Up Mind
WWJ, Phrase Pays
WPON, Pontiac Party

11:45—WJR, Second Husband
WWJ, Second Chance
CKLW, Queen for Day
WJBK, News, McLeod

12:00—WJR, Jack White
WWJ, News
CKLW, News, 3 Suns
WJBK, News, McLeod
WCAR, News
WPON, News

12:15—WJR, Farm Roundup
WWJ, Faye Elisabeth
WCAR, Music
WPON, Luncheon Music

12:30—WJR, Time Out, Music
WXYZ, News, Music
CKLW, Your Boy Bud
WJBK, Don McLeod
WCAR, Music

12:45—WXYZ, Charm Lady
WPON, Farm Mkts.

WEDNESDAY AFTERNOON

1:00—WJR, Road of Life
WWJ, Ross Mulholland
WXYZ, Paging New
CKLW, Music
WJBK, Tom George
WCAR, Tiger Game
WPON, News, Platter

1:15—WJR, Ma Perkins
WXYZ, Paul Winter
CKLW, Doodle
WPON, Eye Opener

1:30—WJR, Dr. Malone
CKLW, Eddie Cantor

1:45—WJR, Guiding Light
WPON, Platter

2:00—WJR, Mrs. Burton
CKLW, Davies
WJBK, Don McLeod
WPON, News, Eddy
WCAR, Tiger Game

2:15—WJR, Perry Mason
WWJ, Plain Bill
CKLW, 5 Star

2:30—WJR, Nora Drake
WWJ, L. Jones
WXYZ, Betty Crocker
CKLW, Clubtime
WPON, Club 1460

2:45—WJR, Brighter Day
WWJ, TBA

3:00—WJR, News, Hymns
WXYZ, Ed. McKenzie
WWJ, News, Woman
WCAR, News, Music

3:15—WJR, Rosemary
WJBK, Don McLeod

3:30—WJR, Helen Trent
WWJ, P. Young

3:45—WJR, Our Gal
WWJ, Rt. to Happiness

4:00—WJR, House Party
WWJ, Backstage Wife
WXYZ, Wattrick, McK.
CKLW, Eddie Chase
WJBK, Don McLeod
WCAR, News, Music

4:15—WWJ, Stella Dallas

4:30—WJR, Music Hall
WWJ, Widder Brown
WJBK, McLeod

4:45—WWJ, Woman in House
CKLW, George Wright
WPON, Mountain Red

5:00—WJR, News
WWJ, News, Deland
CKLW, Eddie Chase
WJBK, News, McLeod
WCAR, News
WPON, News, Music

5:15—WJR, Scores, Music
WWJ, Jim Deland
WCAR, Music

5:30—CKLW, Bill Hickock
WXYZ, News, McKenzie

--Today's Television Programs--

Channel 2—WJBK-TV Channel 4—WWJ-TV Channel 7—WXYZ-TV Channel 9—CKLW-TV

TONIGHT'S TV HIGHLIGHTS

6:00—(7) Kukla, Fran and Ollie. Puppet show. (4) Sonny Eliot. Variety.

6:15—(7) Dinner Theater. Little Rascals in "Wild Poses." (9) Austin Grant. News. (4) News. Paul Williams. (2) News. Bob White.

6:25—(4) Sports. Bill Flemming. (2) TV Weatherman. Dr. Everett Phelps.

6:30—(7) Cavalcade of America. William Bishop plays pirate Jean LaFitte who decides to help Andrew Jackson indefense of New Orleans in "Pirate's Choice." (9) Abbott and Costello. "Amnesia." (4) Dinah Shore Show. Program of folk songs. (2) News. Doug Edwards.

6:45—(4) News Caravan. John Cameron Swayze. (2) Jo Stafford Show. Jo and the Starlighters sing top hit tunes and classic blues number.

7:00—(7) Jumbo Theater. Peter Lawford in "Mason-Dixon Line." (9) The Visitor. "Carla's Boy," drama. (4) Milton Berle Show. Musical revue with Steve Allen, Art Mooney, Charlie Applewhite; Johnny Desmond; Martha Raye. (2) Life With Father. Father has a birthday and his gifts turn out be just what the family wants. Leon Ames. Lurene Tuttle play Mr. and Mrs. Day.

7:30—(7) Who said That? Billie Burke, Merriman Smith guests on quote quiz. (9) Play of the Week. John Howard in "Trouble On Pier 12." (2) The Halls of Ivy. Ivy College astrology department is about to be abandoned from lack of student interest when its head professor discovers a "new" comet. Ronald Colman stars in comedy.

8:00—(7) Make Room for Daddy. Danny is offered a movie role and life changes for the whole family. Danny Thomas stars. (9) Pick the Stars. Variety with new stars from all over Canada. (4) Fireside Theater. Cattleman terrorizes town with his idea of law in post-Civil War drama. "The Man Who Liked to Kill" featuring John Hudson, Ian MacDonald. (2) Meet Millie. Mrs. Bronson needs a high school diploma to get a job, so she tries to brush up on her schooling. Elena Verdugo, Florence Halop, Marvin Kaplan star.

8:30—(7) Elgin Hour. "Combat Medic," story of the work of enlisted men of Army Medical Corps in Korean War. Brian Keith, John Cassavetes, John Kerr star. (9) Dial 9. Ben Lyon in "Dancing Feet." (4) Circle Theater. Congresswoman must tell her husband she has decided to run for re-election in "The Honorable Mrs. Jones." Edith Atwater, Peter Cookson, Edmon Ryan. (2) New Red Skelton Show. Red plays Freddie the Freeloader who goes to jail for the 287th time.

9:00—(4) Truth or Consequences. Stunt quiz with Jack Bailey, host; Russ Tamblyn, guest. (2) the $64,000 Question. Super quiz with Hal March, host.

9:30—(7) Story Studio. Drama TBA. (9) Guy Lombardo. Music with Lombardo band and soloists. (4) Studio 57. Elderly backwoods woman promotes a fight to eliminate spring planting troubles in "Battle of Dabbit Run" with John Close, Richard Reeves, Robert Anderson. (2) See It Now. News documentary with Edward R. Murrow. The question of pay-as-you-see TV.

10:00—(7) Waterfront. Cap'n John tries to solve mysterous disappearance of daily ferry boat passenger in "Ferry Boat Ride." starring Preston Foster. (9) National News. (4) Motor City Fights. Two six-round boxing bouts: Welterweight: Yama Bahama vs. Abe Cruz; featherweight; Dick Ramazetti vs. Dick Murphy. (2) Death Valley Days. "I Am Joaquin," drama of early West. How river boat captain's child is saved from terrorist bandit.

10:15—(9) Yesterday's Newsreel. Films of past events.

10:30—(7) International Police. Mystery adventure in "Sicily." (9) City Detective. Rod Cameron and mystery at "13 O'Clock." (2) Conrad Nagel Theater. Drama TBA.

11:00—(7) Soupy's On. Variety with Soupy Sales. (9) Movie Date. Fred Astaire, Paulette Goddard in "Second Chorus." (4) News. Paul Williams. (2) News. Jac LeGoff.

11:15—(7) Armchair Theater. James Millican in "Rimfire." (4) Little Show. Jay Barney in "The Fix." (2) Miss Fair Weather. Pat Rousseau.

11:20—(2) Nightwatch Theater. Charles Laughton, Merle Oberon in "Private Life of Henry VIII."

11:30—(4) Tonight. Steve Allen with guests Gloria Mann, the Redheads. Japanese sword dancer.

WEDNESDAY MORNING

7:00—(4) Today. (2) Morning Show.

9:00—(7) Todd Purse Show. (4) Romper Room. (2) Garry Moore.

9:30—(2) Arthur Godfrey.

10:00—(7) Wixie's Wonderland. (4) Home.

10:30—(2) Strike It Rich.

11:00—(7) Story Studio. (4) Cartoons. (2) Valiant Lady.

11:15—(2) Love of Life.

11:30—(4) Feather Your Nest. (2) Search for Tomorrow.

11:45—(2) Guiding Light.

12:00—(7) 12 O'Clock Comics. (4) Nancy Dixon. (2) Inner Flame.

WEDNESDAY AFTERNOON

12:15—(4) Way of World. (2) Road of Life.

12:30—(7) Beulah. (4) Hour of Shows. (2) Ladies Day.

1:00—(7) Charm Kitchen. (9) Shopper's Mat. (2) Baseball.

1:30—(9) Prayer, Sign Off. (4) Jean McBride. (2) Linkletter's Houseparty.

1:45—(9) Cartoon Time.

2:00—(7) Stars on Seven. (9) Myrtle Labbitt. (4) Ted Mack's Matinee. (2) Big Payoff.

2:30—(9) Toby David Show. (4) Greatest Gift. (2) Bob Crosby Show.

2:45—(4) Concerning Miss Marlowe.

3:00—(7) Heartthrob Theater. (9) Wednesday Matinee. (4) Hawkins Falls.

3:15—(4) First Love.

3:30—(4) World of Mr. Sweeney. (2) On Your Account.

3:45—(4) Modern Romance.

4:00—(7) Captain Flint. (9) Folk Songs. (4) Pinky Lee. (2) Robert Q. Lewis.

4:30—(9) Howdy Doody. (4) Howdy Doody. (2) Welcome Travelers.

4:45—(7) Ricky the Clown.

5:00—(7) Auntie Dee. (9) Justice Colt. (4) Biff Baker. (2) Sagebrush Shorty.

5:30—(7) Superman. (4) Tennessee Ernie.

ACROSS

1 Cinema actor, —— Curtis
5 He is a native of —— York City
8 He is a film
12 Notion
13 Miss Gardner
15 First man
16 Prohibit
17 Solar disk
18 Rot flax
19 Veins of ore
21 Also
22 Peer Gynt's mother
23 Fat
24 Short-napped fabric
25 British streetcar
27 Go by
29 Recede
31 Raced
32 Beam
33 Worthless table scrap
34 Portal
36 Snakes
39 Diamond-cutter's cup
40 Nautical crane
44 High card
46 Compass point
47 Papal cape
48 Flee (slang)
49 Horse's neck hair
51 Measure of cloth
52 Ray silk weight
53 Passage to the brain
54 Pedal digit
55 Genus of maples
56 Sea bird
57 Stray
58 Scatters, as hay

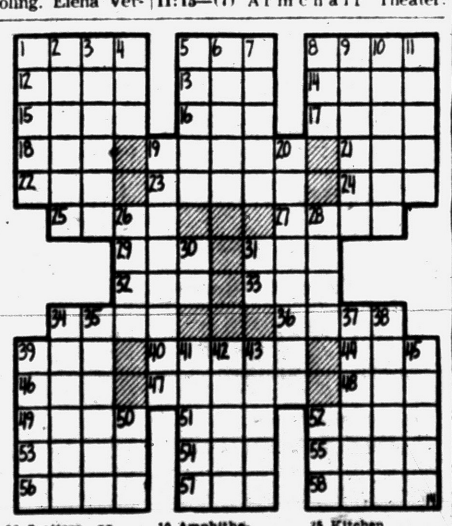

DOWN

1 Diadem
2 Most unusual
3 Tidier
4 Sweet potato
5 Wealthy Person
6 Elude
7 Merchandise
8 Mineral spring
9 Turkic tribesmen
10 Amphitheaters
11 Cleaves
19 Orchestra leader, Guy ——
20 Part
26 Go by aircraft
28 Social insects
30 Preposition
31 Universal language
34 Give
35 Kitchen utensil
37 King's residence
38 Freightened
39 Resign
41 Rugged mountain spur
42 Courage
43 Sicker
45 Persian princes
50 Sea eagle
52 Light touch

Booze and Bangles

HOUSTON, Tex. (AP)—First listing on the telephone book's page 460 of the business directory: "Jesse's Jewelery & Liquor Store, 102 West Gray."

Answer to Previous Puzzle

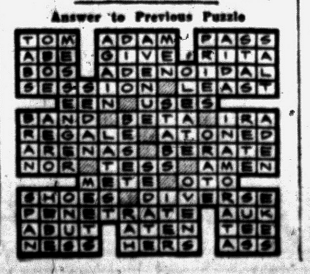

Fired Flower Is Consultant

Says Job Arranging Parties Sells Hawaii, as on Godfrey Show

By ELIZABETH TOOMEY

NEW YORK (UP) — Haleloke, the Hawaiian dancer who dropped abruptly from the sight of television viewers when Arthur Godfrey fired her last April, is a businesswoman now.

She hasn't danced since that fateful morning on April 15 when she changed from her flowered holoku to street clothes after the regular morning TV show, and answered a summons to Godfrey's office. She listened, along with Marion Marlowe and the Mariners Quartet, to Godfrey read a statement that she was fired.

Unlike the others, who left immediately for other singing engagements and zooming careers, Haleloke kept to herself, refused to say anything about her firing — and didn't dance the hula for anybody.

"I didn't collapse, as they said," the smiling, friendly dancer from Hawaii said when she finally made her first public appearance in her new job. "I have been in and out of town trying to decide whether to do this or that. I'm not too crazy about publicity. I never was, even when I was on Mr. Godfrey's show. I sort of minded my own business on the show."

Now she has accepted a job as special consultant to an organization called Orchids of Hawaii, Inc., which just opened a separate division to organize Hawaiian parties for anyone in the United States who requests (and pays for) the service.

A prospective party-giver in Kansas City, for instance, could write in for the $9.95 packaged party, which provides instructions, leis, coconut chips and Hawaiian records. Or he could go all out and spend a four-figure sum and get everything from personal catering service by Hawaiian experts flown in for the purpose to native Hula dancers to entertain.

So far Haleloke is not available as a party entertainer at any price.

"I took this job because it has to do with my people. This is really the sort of thing I used to do on the Godfrey show — sell Hawaii. I have nothing to say against Mr. Godfrey. He was very good to me and he did a great deal for my people."

Haleloke still gets fan mail, which is forwarded to her by the Godfrey office, but she hasn't seen her former boss or any of the other performers fired with her since she left.

"I want to concentrate on this business now," she said. She was wearing a blue and white flowered holoku, one of a wardrobe of 50 she used to wear on Godfrey's shows. A Hawaiian orchestra played on one side of the room, and two girls dressed in sarongs danced to the music.

Increases Reported in Measles Cases

Sharp increases in measles cases appeared in the communicable disease report for Oakland County, released today by Dr. John D. Monroe, Pontiac and county health director.

Reported mumps cases in the county decreased considerably this week. A small number of measles cases are listed in the Pontiac report, and no chicken pox was reported in the city last week.

Both reports for the week ending June 3, along with comparative figures for the previous week and a year ago follows:

OAKLAND COUNTY

	Last Week	Prev. Week	Year Ago
Chicken pox	129	115	55
Measles	110	50	83
Pneumonia	0	2	0
Scarlet fever	13	38	3
Tuberculosis	4	5	8
Whooping cough	0	3	2
Mumps	54	108	127
Impetigo	1	1	0
Rheumatic fever	1	2	1

PONTIAC

	Last Week	Prev. Week	Year Ago
Chicken pox	0	4	22
Measles	4	2	10
Mumps	4	0	23
Scarlet fever	10	15	0
Tuberculosis	0	2	4
Impetigo	0	1	0

Thieves Come Clean

ST. LOUIS (AP)—A forgiveness day, on which the St. Louis Public Library accepted overdue books with no fines and no questions asked, paid off. More than 1,700 were returned, including one overdue for 33 years.

Charge Reds Break Armistice

Parks Repeats Claim of Wanton Murder in ROK Soldier Killing

PANMUNJOM, Korea (AP) — The senior general of the United Nations Command today accused the Communists of shooting two South Korean soldiers "in the back" in the demilitarized zone June 2.

Maj. Gen. Harlan C. Parks made the charge before newsmen immediately after a three-hour meeting of the Military Armistice Commission.

* * *

He said he repeated his earlier charge that Communists had "tampered with and faked evidence" to cover up a case of wanton murder.

Parks said a party of six was sent to recover an airplane engine on the Allied side of the demarcation line. The Communists fired at them and tampered with the evidence, he said.

He rejected the Communist assertion there had been an exchange of fire, and that they shot in self-defense.

* * *

He said the work party's truck, which had been in a U.N. Command safelane, had been moved by the Communists about 15 feet to the north. He said the two bodies were dragged further north to the Communist side. He said the Communists also removed proper markings from one of the bodies and placed a .45-caliber pistol in its hand.

He said slides of the pistols were in a forward position, the hammers were cocked and the magazines empty. He said if the bullets were emptied by firing the slides and hammers would not be that way.

O. L. SMITH
D. V. M.
Reopening His Veterinary Practice at His Same Location
795 N. Perry Ph. FE 2-6113

Featuring These Famous Make TV:
RCA VICTOR — PHILCO
ADMIRAL
GENERAL ELECTRIC
SYLVANIA — DUMONT
EMERSON — CBS
HAMPTON-TV
825 West Huron St.
FE 4-2525

EASE ITCHING SLEEP NIGHTS
For Rough, Red, Dry, Cracked Skin due to use of Strong DETERGENTS - CLEANSERS
Try OVELMO CREAM
For Itching Burning Soreness of ECZEMA
To Soothe External Rectal Irritation and Itching
Ovelmo at your druggist, 60c, $1.00 & $1.75

Famous Make
USED TV SETS
Only $5 Per Week!
HAMPTON TV
825 W Huron FE 4-2525

Only

Stroh's

tastes like

Stroh's

because

Stroh's

is America's only Fire-Brewed beer.

(fire-brewed at 2000°)



You'll like Stroh's it's lighter!

The Stroh Brewery Company, Detroit 26, Michigan

ON TV FOR YOUR ENJOYMENT: "WATERFRONT, MAYOR OF THE TOWN, SPORTSMAN'S HOLIDAY."







DOCTORS KNOW ... this specialized aspirin for children is made to best fit children's needs! ST. JOSEPH ASPIRIN FOR CHILDREN

MILK THE HIGH PROTEIN DRINK



THAT HELPS YOU LOSE WEIGHT Comfortably!
MICHIGAN MILK PRODUCERS ASSOCIATION
THIS SUMMER, SERVE MILK!

Dems OK Rules for Convention

Seeking to Prevent Another Loyalty Oath Dispute in 1956

WASHINGTON (AP) — Chairman Paul M. Butler of the Democratic National Committee has approved proposed rules designed to avoid a repetition next year of the "loyalty oath" dispute that rocked the party's 1952 convention.

Committee members will act at their next meeting on the suggested rules, designed to assure convention harmony and get the party's presidential nominee on all state ballots.

The proposals, approved by Butler yesterday, would:

1. Make state Democratic committees responsible for getting the convention's nominees on state ballots under the Democratic label.

2. Urge enactment of state laws requiring that nominees of the major parties appear on ballots "under the names and emblems of the political parties whose nominees they are."

In addition, the rules would declare it the "duty" of every national committee member to support the convention nominees. Members failing to do so would face loss of their seats "after notice and opportunity for hearing."

* * *

Demands that 1952 convention delegates pledge support of the party selections arose from the failure of the Truman-Barkley ticket to get on the Alabama ballot in 1948. Under a compromise statement, delegates gave assurances they would work toward getting the 1952 national ticket on state ballots.

The proposed 1956 rules were framed by a special 80-member advisory committee headed by former National Chairman Stephen A. Mitchell, Sen. Humphrey (D-Minn) and former Gov. John S. Battle of Virginia.

Divorce Decrees

Divorce decrees granted recently in Oakland County Circuit Court include:

Nodga J. from James L. Robinson
Robert J. from Dorothy J. White
Mary Jean from Robert M. Murdock
Juan from Gloria Gomes
Ruth from Carl McCormick
Nicholas from Eva Motichak
Thadius from Bertha Joan Papuga
Marilyn J. from John C. Edwards Jr.
Marguerite C. from Robert D. Bangham
Mary Lee from John P. Walker
Ruth A. from Lawson D. Pitts
Orders effective in six months:
Evelyn H. from William B. Queen
Harry P. from Sadie E. Barnum
Fred W. from Katherine Martin
Jacqueline from Joseph Morrone
Jack M. from Rose Marie Burgdorf
Elva from Leo Lyons
Madalin N. from Harry Haviland

Speeding on U. S. streets and highways injured 659,000 men, women and children last year.



PETRIFIED GEMS — Gems worn by Wanda Barker at Chicago Natural History Museum exhibit are actually petrified wood found in rock area near Livingston, Montana.

Police Quiz Suspect in Attack on Singer

NORTH HOLLYWOOD, Calif. (AP) —A bus boy admirer of band vocalist Alice Lon may be subjected to a lie detector test today in connection with the sadistic attack on the singer, her husband and her mother.

Police booked Joseph M. Cannon, 25, on suspicion of robbery. Miss Lon, 27, identified him as one of her fan club members who has taken pictures of her at the ballroom where she sings with Lawrence Welk's orchestra.

But officers said a camera roll found in Cannon's room contained no pictures of the singer. The hooded three-man gang, breaking into her home Sunday, took 120 pieces of costume jewelry and forced her to pose nude while they photographed her.

* * *

They kicked and beat her husband Robert M. Waterman and her mother Mrs. Mary Wyche. Her three children were not harmed.

Cannon claims he was in San Bernardino at the time. Officers say they found he was in that city Saturday and later Sunday afternoon, but have not yet verified his whereabouts during the early Sunday hours the singer was terrorized.

Tot's Screams Save Boy in Refrigerator

HATTIESBURG, Miss. (AP) — Because 18-month-old Lloyd Odom Jr. has a healthy set of lungs, his 4-year-old brother Jimmy is recovering from a close call in an abandoned refrigerator.

Mrs. Odom rushed into the yard yesterday when she heard Junior's screams.

She noticed the door on the old refrigerator was closed. Jerking the door open, she found Jimmy soaked with sweat, his eyes bulging. He was barely able to talk.

He had bitten his arm in several places, apparently in agony.

Jimmy will be all right, a doctor said, after a day's rest, but a few minutes more and it might have been a different story.

The West Indies contain about 15 million persons.

Belgian House Cuts Catholic School Aid

BRUSSELS, Belgium (AP) — The Belgian House of Representatives last night voted 111-1 to approve the controversial government bill to cut state aid to Roman Catholic schools by about 5½ per cent.

The chamber's 95 Catholic (Social Christian) party members boycotted the ballot and walked out in protest.

The bill now goes to the Senate, where the Socialist-Liberal government coalition also has a majority.

* * *

Between 60,000 and 100,000 Catholics marched on Brussels last March to protest the legislation. The government banned the demonstration and in the ensuing clashes between the police and demonstrators, about 40 persons were injured and 64 were jailed briefly.

After the Catholic walkout yesterday, Socialist Premier Achille Van Acker denied that the bill was intended as an attack on the church. The Socialists contend that the 1950-54 Social Christian government increased aid to church schools disproportionately.

California Leaders in Delinquency Probe

LOS ANGELES (AP)—Gov. Goodwin J. Knight will be among those to appear tomorrow before the Kefauver subcommittee on juvenile delinquency.

Others will include Mayor Norris Poulson of Los Angeles, Chief of Police William H. Parker, County Supervisor John Anson Ford, Atty. Gen. Edmund (Pat) Brown, mayors of a number of Los Angeles County cities and prominent southern California churchmen.

James H. Bobo, committee counsel, said that the three-day inquiry will delve into the influence on youth of sex and violence in motion pictures, pornographic literature and pictures.

FIRE AUTO THEFT ACCIDENT LIABILITY
DWELLING ALL RISKS
VACATIONS COMING!
TIME TO INSURE—
BOATS---OUTBOARD MOTORS
PERSONAL EFFECTS
CALL FE 5-8172
Today for Information
Lazelle Agency
FE 5-8172
504 Pontiac State Bank Bldg.

(Advertisement)

No surgery needed to reduce swelling of painful piles at home!

An amazing new stainless compound has been developed for home treatment of piles' torture. Called "Stainless Pazo", it brought *instant relief* in doctor's tests! Internal and external relief — without surgery!

No other preparation offers this proof of results. Here's why. Pazo Suppositories or Ointment—BOTH STAINLESS combines 6 medically-proved ingredients to relieve pain, itching *instantly*. Reduce swelling. Promote healing. You sit, walk in comfort.

Get new Stainless Pazo® at druggists. Only stainless pile remedy. Ointment or Suppository form that's easy to use, gives exact dose.

(Advertisement)



A BANK ACCOUNT, too, grows bigger and bigger. Save every payday with us!

PONTIAC STATE BANK
COMPLETE BANKING SERVICE
SAGINAW AT LAWRENCE
BRANCHES
DRAYTON PLAINS AUBURN HEIGHTS
Member Of Federal Deposit Insurance Corp.

Buy Now . . . Save During Pre-Season Sale!

NO MONEY DOWN
Up to 36 Months to Pay Under FHA

SEARS ROEBUCK AND CO
HOMART PERIMETER HEATING



GAS FIRED FORCED WARM AIR SYSTEM

For Average 5 Room Home
$17
Monthly on FHA Plan
Up to 36 Months to Pay



Enjoy living level comfort all winter long. Warm air circulates through entire room eliminates "layer" heating. This system includes an automatic gas furnace, 5 warm air runs, return air run, smoke pipe and all necessary fittings. Get complete information on this system at Sears now!

HOMART
SOLD ONLY BY SEARS, ROEBUCK AND CO

Check These Outstanding Features!

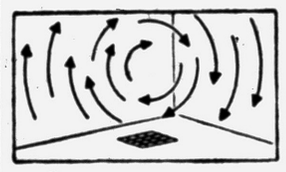

No "Layer" Heating
Gently circulates heat throughout entire room.

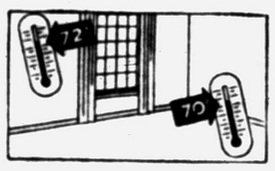

Warms Outer Walls
Outlines Your Home with even healthful warmth.

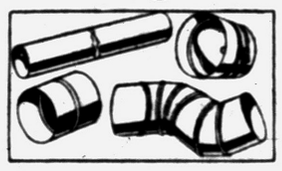

Easy to Assemble
Lightweight, easy to handle, easy to fit.



Low Cost Heating
Low initial cost, makes efficient use of fuel.

SEARS WILL HELP YOU INSTALL IT YOURSELF!



Sears engineers will design a system that fits your requirements free. You will be supplied with a blueprint, easy step-by-step instructions that take the mystery out of installation. If you need them, Sears has all the necessary tools at low cost. Many home-owners have saved hundreds of dollars by doing the job themselves. Find out how Sears can help you save money!

OUT OF WALL REGISTERS

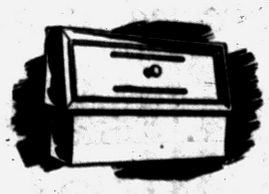

They fit easily into the baseboard. Designed to blanket 16 feet of wall space. Specially developed for use with Homart Perimeter Heating Systems. See how they operate at Sears now!

MAIL THIS COUPON

Sears, Roebuck and Co.
154 North Saginaw St.

Gentlemen:
Please send me information on Homart Heating Equipment.

NAME .....
STREET ..... PHONE .....
CITY ..... STATE .....

Phone FE 5-4171 for Additional Information

Plumbing & Heating Dept.—Perry St. Basement

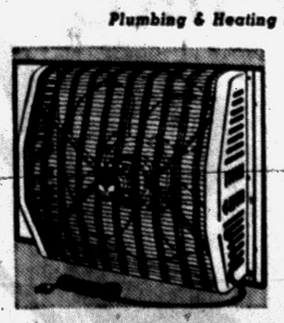

2-Speed Fans
Fits 27 to 34-in. Windows
1/12 H.P. 37.95
$4 DOWN
Changes air completely in average room in 1 minute. Exhausts 2200 CFM on high, 1350 on low. Quiet running.

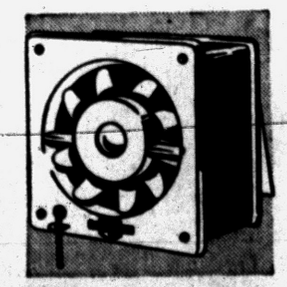

Kitchen Ventilator
Keeps Room Cool, Clean
U/L Listed 29.95
Year 'round comfort. Exhausts 600 cu. ft. of air per minute. 1/50 HP motor safely enclosed. Chrome plated grill.

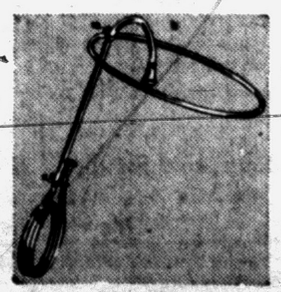

Portable Shower
Priced Lower at Sears!
Homart 6.50
Features 24-inch ring, 11 shower curtain pins. 5-foot rubber hose has adaptor. Non-adjustable head.

Homart Water Softener Sale
High Capacity Resin
Reg. 152.90 139.95
$14 DOWN
✓ Includes Installation Kit
Filters, softens, removes iron all in one operation. Heavy steel tank has 2 baked-on vinyl coats to assure long tank life. Assembled, ready to install. 50,000 grain capacity model. See it now!

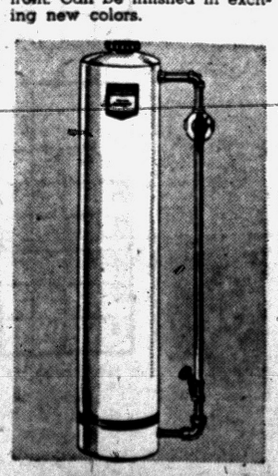

"Satisfaction guaranteed or your money back" SEARS
154 North Saginaw St.
Phone FE 5-4171

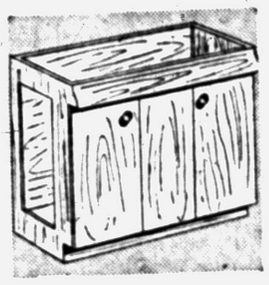

Fir Sink Cabinets
Straight-grain Wood Front
36-in. Size $24
Assembled
Sink not included. Modern, distinctive charm for custom installation. See them at Sears lower prices!



Fir Oven Cabinet
Vertical-grain Wood Doors
24-in. Size $38
Assembled
For built-in component oven. 24x58x24½ - inch Compartment has two shelf spaces. Finish natural or enamel yourself—Save!

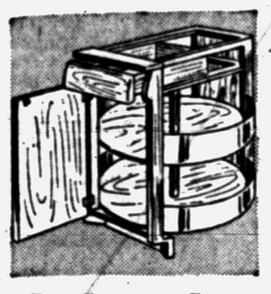

Fir Rotary Base
Vertical-grain Wood Front
36-in. Size $32
Assembled
Three 30-inch diameter lazy susan revolving shelves. Has 15-inch wide drawer. 36-inch along each wall.

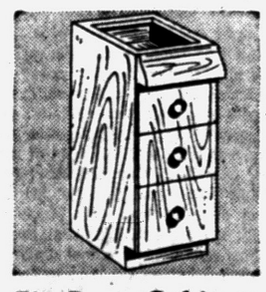

Fir Base Cabinets
Vertical-grain Wood Front
15-in. Wide $25
Assembled
Spacious four drawer cabinet with modern rounded drawer front. Can be finished in exciting new colors.