THE PONTIAC PRESS

PONTIAC, MICHIGAN

MAKEOVER PAGES

FEBRUARY

1 - 15

1968

MICRO PHOTO DIVISION

BELL & HOWELL COMPANY

GIs Meet VC Offensive in Saigon, Key Cities

ONE COLOR

SAIGON (AP)—U.S. armed forces struck with major infantry and armored units at Communist forces in Saigon and several other menaced cities today, combatting a Red offensive that Gen. William C. Westmoreland called "a go-for-broke proposition."

★ ★ ★

Sniping persisted in Saigon streets after nightfall. Shots were fired at a U.S. billet called the Five Oceans. South Vietnamese marines were reported battling an enemy force of undetermined size north of the Tan Son Nhut airbase. Major U.S. infantry and tank units hunted for enemy elements.

Westmoreland said 5,800 enemy troops had been killed across the country.

Allied casualties also were high: 555 killed, including 232 Americans, and 1,698 wounded, 929 of them Americans according to the U.S. Command.

Civilian casualties mounted into the thousands across the country, with estimates of up to 2,000 killed or wounded in Saigon alone.

STREET FIGHTING

South Vietnamese military headquarters reported street fighting in nine different places in the capital city of nearly 3 million people. A wall of tanks and armored personnel carriers surrounded the U.S. Embassy, whose grounds the Vietcong occupied for six hours yesterday, and Ambassador Ellsworth Bunker's residence five blocks away.

Lt. Gen. Frederick Weyland said allied intelligence has identified five enemy battalions in the Saigon fighting. He said the Communists had decided to commit from 21 to 30 Communist battalions, as many as 12,000 men, to the multiprovince area including Saigon. Another officer said some of these were North Vietnamese.

Weyland said some enemy prisoners told interrogators the Communists' plan was to attack Saigon, then withdraw while another said they had been ordered to hold out as long as they could. He said they carried food and ammunition for five days.

Related Stories, Pages B-11, D-20

★ ★ ★

Reporting on operations elsewhere, the U.S. Command announced helicopter-borne troops of the 1st Cavalry Division secured Quang Tri City, capital of South Vietnam's northernmost province. Gunships helped thwart the 800 or so Communist troops who had driven into that city, 19 miles below the demilitarized zone.

FIGHTING IN HUE

Three companies of U.S. Marines, a platoon of Army tanks and two battalions of South Vietnamese troops — more than 2,000 men in all — battled to clear an enemy force estimated at half their number from Hue, the old imperial capital 400 miles north of Saigon.

★ ★ ★

Riflemen of the U.S. 4th Infantry Division flew into Dalat, a mountain resort 140 miles northeast of Saigon, to help Vietnamese forces drive out infiltrated Vietcong platoons.

The Weather
U. S. Weather Bureau Forecast
Sunny, mild
(Details Page 2)

THE PONTIAC PRESS

Home Edition

PONTIAC, MICHIGAN, THURSDAY, FEBRUARY 1, 1968

VOL. 125 — NO. 308 ★★★ ASSOCIATED PRESS UNITED PRESS INTERNATIONAL —72 PAGES 10c



AP Wirephoto

BATTLE-TORN CAPITAL—South Vietnamese infantrymen supported by a firing tank move into a northern section of Saigon near Tan Son Nhut airport today against heavy Vietcong resistance. Furniture (right) was used as a barricade by the Vietcong.

Nixon Enters Race in N.H.

From Our News Wires

NEW YORK — Richard M. Nixon announced today in an open letter to the citizens of New Hampshire that he would be a candidate for the Republican presidential nomination.

★ ★ ★

Nixon said in his long-expected declaration: "Peace and freedom in the world, and peace and progress here at home, will depend on the decisions of the next President of the United States.



RICHARD M. NIXON

For these critical years, America needs new leadership."

He plans to take off next on a six-day campaign swing through New Hampshire, Wisconsin and Oklahoma.

New Hampshire holds its first-in-the-nation primary March 12 and Wisconsin's primary follows April 2. Oklahoma convenes the first GOP state convention on Feb. 24 to elect delegates to the August Miami Beach convention.

★ ★ ★

Nixon's New Hampshire manager, State Rep. David Sterling, filed papers just before the deadline last night to put the former vice president's name on the primary ballot.

STAGE IS SET

His entry set the stage for a battle with Michigan's Gov. Romney, the only other major candidate on the ballot.

Meanwhile, a Gallup poll released yesterday showed Nixon still holding a good lead over Gov. Nelson Rockefeller of New York and Romney.

The poll said Nixon has a 3-2 lead over Rockefeller and a 3-1 lead over Romney.

★ ★ ★

The survey at 320 spots in the United States also showed that Rockefeller is gaining ground on Nixon for the GOP nomination.

68 PCT. FAVOR NIXON

The pollsters asked this question in the sampling locations:

"Suppose the choice for President in the Republican convention narrows to Richard Nixon and Gov. George Romney, which would you prefer?"

Sixty-eight per cent favored the former vice president, 26 per cent wanted Romney and 6 per cent had no opinion. A similar poll in November indicated 65 per cent favored Nixon, 31 per cent favored Romney and 4 per cent had no opinion.

The pollsters also queried persons on choosing between Nixon and Rockefeller.

★ ★ ★

Fifty-five per cent favored Nixon and 41 per cent selected Rockefeller. This compares to a November poll, which showed 65 per cent favored Nixon and 31 per cent favored Rockefeller. In each poll 4 per cent had no opinion.

Groundhog Day Shadow Unlikely

If the weatherman doesn't change his mind tomorrow's forecast of mostly cloudy with snow flurries will keep the groundhog out in the open, and spring will arrive early this year.

★ ★ ★

According to popular belief, if the groundhog sees his shadow on Feb. 2, he will return to his burrow and winter will continue for another six weeks.

Temperatures will turn colder tonight and continue cold through Saturday.

Precipitation probabilities in per cent are: today 90, tonight 80, tomorrow 30.

★ ★ ★

A warm 37 degrees was the low temperature in downtown Pontiac preceding 8 a.m. The mercury stood at 46 at 2 p.m.

In Today's Press

Pontiac Schools
District must continue to cope with change — PAGE B-18.

Arms Burglary
Pontiac incident could be repeated elsewhere — PAGE A-11.

LBJ Report
President calls for moves to avert "possible financial crisis" — PAGE B-19.

Area News	A-4
Astrology	D-8
Bridge	D-8
Crossword Puzzle	D-19
Comics	D-8
Cowboy Story	D-9
Editorials	A-6
Food Section	C-2—C-5
Markets	D-10
Obituaries	A-12
Sports	D-1—D-7
Tax Series	D-19
Theaters	D-9
TV and Radio Programs	D-19
Wilson, Earl	D-19
Women's Pages	B-1—B-8

AID Is Hoodwinked

WASHINGTON (UPI) — The Agency for International Development (AID) has admitted it was hoodwinked into buying plain ocean water as medicine for its Vietnam program.

★ ★ ★

Daniel Cohen, a member of the AID comptroller's office, confirmed yesterday that the agency paid $24,000 over a two-year period for tiny vials of seawater supplied by Italian pharmaceutical firms.



Pontiac Press Photo by Rolf Winter

BURGLARY PROBED — Charles Gehle, identification officer with the Pontiac Police Department, checks this morning for fingerprints on a metal filing cabinet from which $60,000 in cash was stolen in a break-in of the employes' credit union at Pontiac State Hospital. (Story, Page A-2.)

'67 GM Profits Down 9 Pct.

DETROIT (AP)—General Motors, the world's largest corporation, reported yesterday that its 1967 net income fell 9 per cent to $1,627 billion on sales of $20 billion.

A decline in sales of GM cars and increased material and labor costs were blamed for the drop. But it was noted that 1967 was still GM's third most fruitful year.

"The full impact of payroll cost increases resulting from the new labor contract and price increases for some materials—such as steel and tires—which became effective in the fourth quarter of 1967, will not be felt until 1968," said GM Board Chairman James Roche.

Preliminary figures, Roche said, showed that earnings in 1967 were $5.66 per common share, compared with $6.24 per share in 1966.

★ ★ ★

In 1966, profits totaled $1.793 billion and total sales were $20.2 billion, down 15 per cent from previous year.

TOTAL SALES

Worldwide factory sales of cars and trucks totaled 6,271,000, down 7 per cent from 1966. U.S. sales were 4,798,000, down from 5,195,000 in 1966, an 8 per cent drop.

The provision for U.S. and foreign income taxes in 1967 also dropped to $1.386 billion, from $1.477 billion in 1966.

GM said that although its worldwide payrolls climbed to a record $5.6 billion, employment fell from an average of 745,000 persons in 1966 to 728,000 last year.

★ ★ ★

The final report on GM's 1967 operations will be announced next month.

DIVIDENDS PAID

GM said it paid out $1.084 billion in dividends on its common stocks in 1967. Shareholders received $3.80 per share, while $1.86 per share was reinvested in the business.

★ ★ ★

In 1966, the company reported dividends of $4.55 per share were paid, with $1.69 per share reinvested.



SEMON E. KNUDSEN



EDWARD D. ROLLERT

Top-Level Shift

GM Exec Resigns Posts

General Motors Corp. announced yesterday that Semon E. Knudsen has resigned from the board of directors and his post as executive vice president to "pursue personal interests."

★ ★ ★

A Bloomfield Hills man, Edward D. Rollert of 760 Kennebec Court, was named executive vice president in charge of overseas subsidiaries, the GM's domestic nonautomotive and defense divisions. He also will be chairman of the overseas policy group of the executive committee.

In the major executive level reshuffle last October, Rollert had been assigned to head the corporation's operations staff.

Knudsen of 31500 Bingham, Bingham Farms, was put in charge of all GM international operations outside the U.S. and domestic nonautomotive divisions at that time.

★ ★ ★

Knudsen, 55, joined GM in 1939 with the manufacturing staff of the Pontiac Motor Division.

POSITIONS

In 1949 he was named director of the General Motors Process Development Section in Detroit. In 1953 he moved to Indianapolis as assistant manufacturing manager of aircraft engines at the Allison Division and a year later became that division's manufacturing manager.

In 1955 he was named general manager of the Detroit Diesel Engine Division, and in 1956 he returned to Pontiac Motor Division as general manager. That same year he was elected a GM vice president.

(Continued on Page A-2, Col. 1)

Decision to Spend City Tax Calculated Risk

By BOB WISLER

The decision by city commissioners this week to spend the city's income tax collections is a calculated risk.

Because of objections to the income tax and legal maneuvering which could conceivably invalidate the tax, there is uncertainty that spending the money is wise.

Two city commissioners, Robert C. Irwin and Leslie H. Hudson, voted against doing so, preferring to accumulate the income tax money — in fear that it might have to be returned to taxpayers — and to proceed with a budget based on the city's property tax levy.

Those who voted to go ahead and spend the money, — also to cut the property tax levy from 10 mills to 7

News Analysis

mills — are aware of most possibilities, but are more confident that the ultimate disaster will not happen.

★ ★ ★

The disaster would be an eventual court decision which would declare Pontiac's income tax invalid since its collection and would order the money returned to taxpayers.

The city now has plans to collect and spend $2.2 million in income tax this year and $3 million next year. Court procedures could delay any final decision on the income tax well beyond next year.

How then could the city pay back some $5 million or more to taxpayers, if ordered to do so? It would be next to impossible, according to city officials.

In such an event the income tax would have to be stopped, the property tax hiked to the allowable (under the charter) 10 mills and all the tax revenue collected utilized to pay back the income tax collected.

This would mean stopping of all but the most essential services and could mean stopping of all services until the mean stopping of all services until the

LAYOFFS POSSIBLE

It could mean closing the doors to the police station, fire stations, libraries and other city buildings and the layoff of most of the 700-plus city employes.

The taxpayers would then be paying taxes but getting almost no services. Legal? "There's no law that says we have to have a police department or a fire department," one city official said.

But this type of court decision would be seemingly the most extreme under the circumstances. According to a report by top city officials, even if a court were to find the tax invalid, the same court would be hard put to also declare that the money collected has to be returned, knowing that a whole city could be immobilized.

★ ★ ★

According to the same report — submitted by the city manager, director of law and director of finance—the city has the right — as declared by Circuit Court Judge William J. Beer — to collect and spend the money collected.

(Continued on Page A-2, Col. 1)

Top-Level GM Shift as Knudsen Resigns

(Continued From Page One)

Knudsen guided the development of the Tempest and much of the increased sales success of Pontiac since 1956 is attributed to styling and engineering improvements made under his leadership.

He was appointed Chevrolet Motor Division general manager in 1961 and under his direction the nation's top auto producer set three successive industry records.

APPOINTMENT

Knudsen was serving in this position when appointed group vice president in charge of the Overseas and Canadian Group and elected a member of the board of directors in 1965.

Rollert, a member of GM's administration and executive committee, has been a member of the Board of Regents of General Motors Institute since 1955 and was elected chairman of the board in 1965.

He began his career with GM as a student engineer at AC Spark Plug Division, Flint, in 1934.

Rollert, 55, was appointed general manager of the Buick Motor Division and elected a General Motors vice president in 1959. One of his first moves was to establish a new department, the department of reliability and quality control, to help produce a high quality trouble-free product. Buick production increased 100 per cent from 1962 to 1964.

EXECUTIVE POSITIONS

He was appointed group vice president in charge of the Car and Truck Group and elected a member of the board of directors in 1965 and became executive vice president in charge of the Car and Truck, Body and Assembly Group in 1966.

Tax Spending Calculated Risk

(Continued From Page One)

The alternative to spending the tax money is to accumulate it, awaiting final court determination, and to keep the property tax at 10 mills utilizing only the property tax to finance city services.

This is hardly a course that would please resident taxpayers, who are also voters. They would be paying the same 10-mill property tax plus an income tax but would be getting no new services.

Not spending the income tax money would entail an austerity budget, large cuts in service and personnel (those announced before the income tax was judged valid), and no new personnel. This at a time when new services and personnel, especially police, are urgently needed, according to city officials and a good number of citizens.

According to the city report, should litigation finally end up with the city having had a valid income tax, the city would be in a position of having collected money, which it had the right and authority to, and not using it for the citizens' benefit.

January Served Area Weather Smorgasbord

Weatherwise, January served a smorgasbord to Oakland County residents, including subzero cold, a paralyzing snowstorm, dense fog, thawing rains, sunshine and balmy breezes.

New Year's Day found the mercury plummeting to a minus 5 degrees, hitting the monthly low. In the previous January, the low registered 3 degrees below zero.

In all, there were three days when the thermometer appeared enchanted by negative numbers, Jan. 1, minus 5; Jan. 5, minus 3; and Jan. 8, minus 4.

The high for the month occurred Jan. 28 when the temperature reached 43, melting the year's snow accumulation and blanketing the area in dense fog. Last year's January high of 60 degrees on the 23rd broke the city's 59-degree record for that date.

The 21.2-degree mean temperature set for the month was 6.7 degrees colder than January of 1967.

Snowmobile enthusiasts and skiers were delighted when drifts of snow covered the slopes and valleys, chalking up a total of 17½-inches.

The greatest accumulation of the winter occurred Jan. 14 when a single snowstorm dumped 10 to 12 inches, closing schools, or causing school buses to run on main roads only.

Gusty winds caused additional woe to traveling motorists as the snow swirled across highways, glazing pavements despite heavy applications of salt.

To date, 25 inches of snow have fallen on the Pontiac area as compared to last winter's 41 inches.

The Weather

Full U.S. Weather Bureau Report

PONTIAC AND VICINITY — Windy and mild today with periods of rain. High 44 to 50. Turning colder tonight with showers changing to snow flurries late tonight or early tomorrow. Mostly cloudy and colder Friday with a chance of snow flurries. Southeasterly winds east to southeasterly at 15 to 30 miles becoming northerly late tonight. Saturday's outlook: Partly sunny and cool. Chance of precipitation: today 90 per cent, tonight 80 per cent, Friday 30 per cent.

Today in Pontiac

Lowest temperature preceding 8 a.m.: 37
At 8 a.m.: Wind Velocity 5 m.p.h.
Direction: Southeast
Sun sets Thursday at 5:48 p.m.
Sun rises Friday at 7:46 a.m.
Moon sets Thursday at 9:08 p.m.
Moon rises Friday at 9:54 a.m.

Downtown Temperatures

6 a.m.	39	11 a.m.	41
7 a.m.	39	12 m.	41
8 a.m.	40	1 p.m.	44
9 a.m.	40	2 p.m.	46
10 a.m.	40		

One Year Ago in Pontiac

Highest temperature 34
Lowest temperature 28
Mean temperature 31
Weather—Cloudy day, snow 4 inches night

Highest and Lowest Temperatures This Date in 95 Years

84 in 1933 ..... -4 in 1898

Wednesday in Pontiac (as recorded downtown)

Highest temperature 36
Lowest temperature 24
Mean temperature 31
Weather—Fog, rain .5 inches

Wednesday's Temperatures

Alpena	37	34	Duluth	34	31
Escanaba	35	32	Fort Worth	71	47
Flint	37	35	Jacksonville	73	54
G. Rapids	41	37	Kansas City	60	49
Houghton	32	30	Los Angeles	63	50
Houghton Lk.	34	32	Miami Beach	74	70
Jackson	43	37	Milwaukee	42	41
Lansing	43	36	New Orleans	72	56
Muskegon	40	36	New York	47	35
Pellston	36	34	Omaha	41	32
Traverse C.	40	37	Phoenix	66	38
Albuquerque	58	32	Pittsburgh	47	34
Atlanta	69	47	St. Louis	57	55
Bismarck	17	1	Tampa	76	62
Boston	38	33	S. Lake City	43	23
Chicago	48	41	S. Francisco	53	46
Cincinnati	48	44	S. Ste. Marie	33	30
Denver	56	28	Seattle	40	32
Detroit	38	35	Washington	46	37



AP Wirephoto

NATIONAL WEATHER — Rain tonight will spread throughout the eastern third of the nation with snow in the Great Lakes area and showers in the central Gulf Coast states. More rain is expected in the Pacific Northwest. It will be colder in the Midwest and milder in the East.

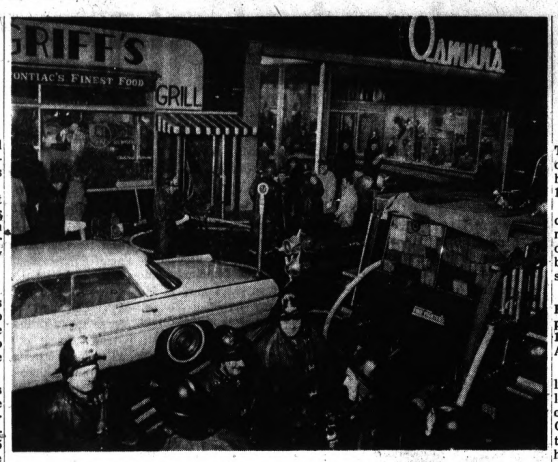

DOWNTOWN FIRE — Pontiac firemen take a breather after extinguishing a fire that broke out at Griff's Grill, 49 N. Saginaw, shortly before 8 last night. Using six pieces of equipment, firemen managed to keep the fire from spreading to nearby buildings. No one was hurt in the estimated $13,000 fire.

Pontiac Press Photo by Edward R. Noble

News Briefs at a Glance

WASHINGTON (AP) — The federal minimum wage rose to $1.60 an hour today for 33 million workers and to $1.15 for another 8.5 million job-holders. The increases are the second step in federal wage-law changes that boosted the minimum from $1.25 to $1.40 per hour last Feb. 1 for the 33 million workers already covered by the Fair Labor Standard Act and brought 8.5 million additional workers under the law starting at a $1 hourly minimum.

More Troops, Money?

WASHINGTON (AP) — President Johnson may have to reassess U.S. troop commitments in Vietnam and seek more money to beef up American forces in the Korean area, says Senate Majority Leader Mike Mansfield. As Mansfield discussed the possible increase in the U.S. military punch in the wake of Vietcong raids in South Vietnam and the Pueblo crisis.

Birth Curb Data Offered

WASHINGTON (AP) — Birth control services for the nation's poor will be offered—not just available on request—under policy guidelines issued by John W. Gardner, secretary of Health, Education and Welfare. Until this point, the department's policy was to provide family planning information only if it was requested by persons receiving federally supported health and welfare services.

Teamsters Offer Eyed

DETROIT (UPI) — Detroit's newspaper publishers today weighed a new contract proposal from the Teamsters Union. And a legislative committee weighed testimony that some Teamsters may have plotted the 78-day-old newspaper strike to make a financial "killing."

The Teamsters yesterday presented a new offer to the Detroit News and the Detroit Free Press.

134,200 Idle at GM

DETROIT (AP) — Increased layoffs due to parts shortages resulting from strikes, all settled at least tentatively, yesterday pushed the number of General Motors Corp. employes out of work to 134,200. A GM spokesman said an additional 24,685 workers at plants short of parts were sent home yesterday, while 19,180 were recalled to work at plants that have begun receiving parts again.

Fire at Grill Causes $13,000 in Damage

Quick action by Pontiac fire fighters kept a downtown fire in check last night, preventing the blaze from spreading to other buildings.

The fire at Griff's Grill, 49 N. Saginaw, erupted before 8 and caused an estimated $13,000 damage — $8,000 to the building and $5,000 to the contents.

A night bartender, Pat Beavers, and an estimated 12 patrons managed to escape uninjured. None of the firemen was injured, either.

Firemen said they believe the fire may have started in a grease duct in the kitchen, located in the rear of the restaurant.

Miss Beavers summoned the fire department after customers noticed smoke billowing from a vent.

INTENSE FLAMES

Asst. Fire Chief Lee Nye said flames were intense in the rear of the building when firemen arrived, but that the blaze was under control in about 20 minutes.

★ ★ ★

Most of the damage occurred on the second floor, roof and ceiling.

★ ★ ★

Six pieces of equipment, including an aerial ladder and aerial tower, were used by about 20 firemen to battle the flames.

City Police Investigate $60,000 Theft at PSH

The theft of $60,000 in cash from the employes' credit union at Pontiac State Hospital was under investigation today by detectives from the Pontiac Police Department.

The money was taken from a metal filing cabinet, police said.

Crowbars, found at the scene, were used to pry open the locked drawer of the cabinet.

The theft occurred today between 1:30 a.m. when the credit union office on the second floor of the hospital was checked by a security guard, and 6:50 a.m. when it was discovered by an employe.

★ ★ ★

Charles Dowling, manager of the credit union, said that the large amount of money was on hand to cash payroll checks of hospital employes today.

BONDED

The money, he said, is covered by a bonding company and believed that a settlement would be made by noon so employes would be able to cash checks.

Police arriving on the scene found $1,000 in $20 bills on the floor which was either dropped or overlooked during the burglary.

It was not immediately known how entrance into the office was gained.

Osteopathic Hospital, 3 Doctors Sued

Charging that improper treatment led to the amputation of his right leg, a Clawson man yesterday sued Pontiac Osteopathic Hospital, three of its doctors and two employes for $234,000.

In a suit filed in Oakland County Curcuit Court, James T. Lack said that the lower portion of his leg had to be removed after it became infected.

He contends that intravenous feed through the bottom of his foot eventually led to gangrene after he had been admitted to the hospital in April 1967.

The doctors named as codefendants are Vahagn Agbabian, Isaac Grabelsky, both witn offices in Pontiac, and J. R. Freiberg of Milford. The two employes are identified only as John and Jane Doe.

Lack said that the three doctors had been consulted by him for a disease of the lower extremities.

Arkansas Bodies Ordered Exhumed

CUMMINS PRISON FARM, Ark. (AP) — Gov. Winthrop Rockefeller has announced that he wants all bodies exhumed from the grassy field where three skeletons were dug up Monday. And he says he wants to restrict investigations to the one being conducted by state police.

Meanwhile in Houston, Tex., and Fresno, Calif., former Arkansas penitentiary inmates told newsmen they watched prison guards slay 10 convicts who may be buried beneath some of the numerous depressions in the field.

Voter Sign-Up Deadline Near

Those wishing to vote in the city's primary and general elections in March and April and the school district's millage and bond election March 25 have until Friday to register.

★ ★ ★

The city clerk's office will be open to take registrations today until 5 p.m. and from 8 a.m. to 8 p.m. tomorrow.

Persons who have voted in city elections in the past two years and have not changed addresses need not register, City Clerk Olga Barkeley said.

The city's primary election will be held March 4. Voters will select two persons from each city district as candidates for the city commission.

Primary elections will not be held in districts where two or less candidates file for the office.

The city's general election to select seven city commissioners for two-year terms —will be held April 15.

Birmingham Area News

Home Owners Elect Officers

BLOOMFIELD TOWNSHIP — The United Homeowners' Association of Bloomfield Township has elected new officers for 1968.

Carroll Comer, 1251 Winchcombe, Bloomfield Hills, is the new president of the nine-year-old organization, which embraces about 100 local subdivision associations.

Other officers are John E. Pokorny, 3111 Middlebury, vice president; Mrs. Hans Schjolin, 127 Stonybrook, secretary; and Arthur Brandt Jr., treasurer.

New board members are William Hartmann, 4576 Niagara, legislation and law enforcement chairman; Mrs. A. Jerome Geisler, 5630 Wing Lake, facilities; Edward H. Hill, 3963 Oakhills, zoning; Benjamin Brewster, 5360 Brookdale, and Mrs. W. H. Ragsdale, 4882 Lochlomond, membership.

Others are John King, township affairs; Pokorny, Telegraph Road; and Mrs. Ronald Pepin, 815 N. Pemberton, Bloomfield Hills, corresponding secretary.

BIRMINGHAM — The fourth annual show of the Birmingham-Bloomfield coin club will take place Sunday from 10 a.m.-6 p.m. at the Community House, 380 S. Bates.

Dealers from Michigan, neighboring states and Canada will participate, with some 25 collections on display. In addition, experts will give free appraisals of coins and identify foreign coins.

The deadline for entries in the Village Green poster art contest has been extended from Saturday to Feb. 10.

Murray Ballin, owner of the Village Green, 210 S. Woodward, said the extension was due to the number of requests for entry applications still being received.

The contest is open to any junior high or senior high art student attending a fully accredited high school. Cash prizes totaling $500 will be awarded.

Fast Sale of Ping Pong Table...

"We had just wonderful results from our Press Want Ad. More than 40 calls. Sold both items." Mr. R. R.

PING PONG TABLE, CHILD'S WONder horse, hardly used.

PRESS WANT ADS

can do wonders for you in communicating with thousands of people daily for what you have to offer. They are short cuts to profit. Dial

332-8181
or 334-4981

SIMMS DISCOUNT ANNEX
144 N. Saginaw St.

SIMMS annex store is an unusual store... With unusual items at unusual prices... oh, you don't believe it? Well, come in and see for yourself 'cause we're really full-of the-unusual... oh yez! here's proof

open tonite 'til 9 p.m. – Fri., 9 a.m. to 9:30 p.m. – Sat., 9 to 9 . . . many shopping hours at easy-to-find SIMMS annex store between Sears and White Tower

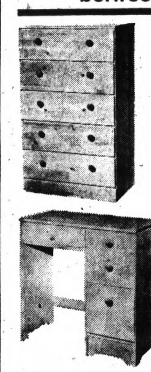

be your own decorator with
unpainted furniture
● finish 'em any way you want ● sanded smooth pine wood pieces are ready to decorate ● compare Simms prices anywhere ● many other pieces not listed.

students' desk 12.95
● sturdy pine wood desk ● ready to finish in any decor you want. ● center and side drawers #964.

3-shelf bookcase 14.95
● sturdy pinewood bookcase is ready to finish anyway you want. ● model 474 bookcase on sale now.

5-drawer chest 15.95
● pine chest of drawers in 15x27x44-inch size ● easy glide drawers ● 5 full drawers ● #305 model.

10-drawer chest 29.95
● big 10-drawer chest ● full 15x52x36 inches ● 4 half size drawers and 6 full size drawers ● easy glide out type ● model 310.



single-bed style
bed headboards
$7.95 value—now 3.99
● polished aluminum and brass headboard ● lightweight, too.
painted headboard single bed size 6.95



leather-top **step end table**
save more than ½
● mahogany finished table is 29½" long, overall 21" high ● raised step end has tooled leather top ● rolling casters on legs. 9.88 2 for $18.00

save 50% and more on first quality Closet accessories now at SIMMS



12-pocket shoe bag 1.35
● holds and protects 6 pairs of shoes ● 18x36 inch heavy vinyl with gold print ● hanging eyelet style ● $2.70 catalog seller

jumbo vinyl bag for suits 1.90
● heavy gauge vinyl bag with full length zipper ● holds 16 men's suits ● 15x20x42 inches ● gold print ● $3.80 catalog seller

jumbo vinyl bag for dresses 1.99
● gold print vinyl to match suit bag ● full length zipper opening ● holds a full 16 dresses ● $3.98 catalog seller

over-the-door shoe rack 1.99
● holds 16 pairs of shoes — 12 ladies' and 4 men's shoes ● triple chrome plated tubular frame with wire loop shoe holders ● easy to assemble ● $6.88 catalog seller

add-a-closet garment bag 3.88
● super jumbo size bag holds up to 30 garments ● gold color vinyl bag, full length zipper ● sisten chrome rack to any wall and hang the bag ● all hanging hardware included ● $7.88 value

easy-rolling steel garment racks 4.99
● tubular steel frame rack with top shelf and bottom shoe bar ● 2" plastic rollers for moving it about easily ● 66x22x48 inch size ● $10.88 catalog seller

SIMMS DISCOUNT ANNEX
144 N. Saginaw St.

Simms, 98 N. Saginaw St.

Another Special Purchase At Simms... Of Course!



2-Pc. Short Sleeve Cardigan

Ladies' Knit Co-Ordinates

AMERICAN 100% ORLON ACRYLIC

Come, see and compare these first quality co-ordinates. Full fashioned short sleeves, crew and regular collar necks, button fronts, smart cardigan styling. Choose from a vivid assortment of solid pastels in latest spring shades. Sizes 8 to 16 in this stylish group.

4.99 Compare to $12.95

Clearance of LADIES Better Dressy & Casual Coats



Velvet Collar WOOL COAT $32.50 value—cranberry color wool with black velvet collar. Fashion details. Sizes 5 to 14. **7.96**

CASHMERE Blend Coat $29.98 value — raglan sleeves, satin lining. Black or tan colors. Luxury in size 10 to 22½. **7.96**

Mink Collar WOOL COAT $49.95 value. All wool with "washing band" mink collar. Black, taupe or moss color in size 8 to 20½. **12.96**

Velvety SUEDE JACKET $19.98 Value — western style or orlon acrylic lined suede for sports and leisure. Size 10 to 18. **6.96**

WESTERN Jackets $15.98 value — pile lined corduroy jacket. Ideal to co-ordinate with slacks. Button front. Size 5 to 15. **4.96**

LADIES' WEAR —Main Floor

SIMMS DISCOUNT BASEMENT



Lower Clearance Prices

Boys' Jackets

Benchwarmer or Pea Coat

New Low Price **4.96**

Your choice of quilt lined pea coat in sizes 8-and 10 or Acrylic pile lined wool benchwarmer coat in size 10 or ski style jacket in sizes 14-16-18.



Men's U.S. Navy Style Wool Melton Pea Coats

New Low Price **6.96**

Double breasted men's traditional U.S. Navy style Pea coat of heavy wool melton cloth with quilted lining in body and sleeves. Gold color anchor buttons and welted slash pockets. Sizes 42-44-46 only.

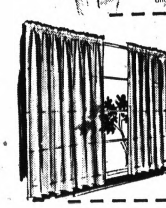

30 and 36-Inch Lengths

Drapes - Curtains

Clearance of assorted styles and colors including Valley Forge prints, scenic prints, floral prints, some fiberglas with pinch pleats or regular top. $3.98 values. **1.00**

100% Nylon and Nylon Blends

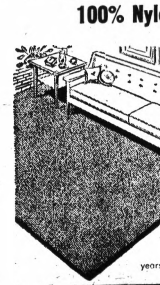

9x12-ft. Rugs

Plush Pile and Loops

Simms Price Just **19.99**

Deluxe quality 100% nylon and nylon blend rugs in assorted solid colors with durable non-slip latex backing. Slight imperfections but still will give years of wear.

98 North Saginaw Street — SIMMS BROTHERS — Basement and Main Floors

Simms Bros.—98 N. Saginaw St.—Downtown Pontiac

3-Day Sale! Shop Tonite 'til 9 P.M.

FRIDAY, 9 A.M. to 9:30 P.M.
SATURDAY, 9 A.M. to 9 P.M.

SIMMS Dept. Managers Coupon Sale

Our department managers have been scouring their departments to find items that you may need and put their lowest possible prices on them for this 3-day sale. So clip these coupons and shop Thursday, Friday or Saturday. Rights reserved to limit quantities.

Clip This Coupon

General Electric **Alarm Clock** With Snooz Alarm



With Coupon **2.99**

Model #7253 G.E. snooz alarm clock that lets you nap 10 minutes then rings again. Sweep second hand, white case.

Main Floor Sundries

Clip This Coupon

Polaroid **Swinger Film**



With Coupon **1.47**

Black and white film for the Swinger camera. 8 pictures per roll. See your pictures in 10 seconds.

Main Floor Cameras

Clip This Coupon

7x35 Power **Binoculars** With Coupon



13.98

$24.95 value, genuine St. Moritz binoculars with center focus, prism type coated lenses. With case.

Binoculars—Main Floor

Clip This Coupon

9x24-In Rubber **Stair Treads**

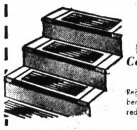

With Coupon **29¢** ea.

Reg. 44c sellers. Black or brown rubber stair treads help prevent falls and reduce wear on wood steps.

2nd Floor

Clip This Coupon

Plastic Coated **Playing Cards** Regular or Pinochle



With Coupon 3 FOR **50¢**

49c value, plastic coated playing cards with fancy backs. Reg. or pinochle. Limit 3 decks.

Main Floor Sundries

Clip This Coupon

TENSOR Mini-Lite **Hi-Intensity Lamp**



With Coupon **2.29**

$5.95 value, non-transformer type lamp with hi-intensity bulb for close work. Ideal for sewing, hobby work, etc.

Main Floor Cameras

Clip This Coupon

9-Transistor **Walkie-Talkie**



With Coupon **15.98** Ea.

Alarm #8912, reg. $29.95 value, long range crystal controlled superhet citizens band. Most powerful without a license. With battery test meter.

Main Floor Electronics

Clip This Coupon

20-Gal. Galvanized **Garbage Can**



With Coupon **1.88**

Heavy galvanized garbage cans. 20 gallon size complete with covers. Reg. $2.49. Limit 2.

2nd Floor

Clip This Coupon

Box of 48 Genuine Crayola **Crayons**



With Coupon **47¢**

75c factory list price. 48 assorted colors of Crayola crayons for school and play.

Main Floor Sundries

Clip This Coupon

1200-Ft. Recording Tape **7-Inch Reel**



With Coupon **89¢**

$2.95 value, 7-inch reel acetate recording tape perfect for stereo recordings.

Tape—Main Floor

Clip This Coupon

Men's Ankle Length **Thermal Knit Sox**



With Coupon 6 PR **1.00**

Thermal knit insulated sox, 100% cotton with nylon reinforced heel and toe. Elastic top. Our reg. 39c seller. Sizes 10½ to 12.

Basement

Clip This Coupon

36x12"x75" Steel **Shelving Unit**



With Coupon **6.47** KD

Reg. $7.99 steel shelving unit for garage, shop or basement wherever extra shelves are needed. Easy to assemble.

2nd Floor

Clip This Coupon

Westclox Baby Ben **Alarm Clock**



With Coupon **4.75**

$7.98 value, models #11003 and 11001 with plain dial and white or black case. Factory guarantee.

Main Floor Sundries

Clip This Coupon

Nylon Stretch Ladies' **Head Bands**



With Coupon **9¢**

25c value. The popular nylon fashion stretch head bands in assorted colors.

Main Floor Drugs

Clip This Coupon

11¼-oz. Blue Denim **Men's Dungarees**



With Coupon **1.62**

Blue denim work dungarees, slight irregulars of $3.49 values. Sizes 29 to 42.

Basement

Clip This Coupon

9x12-Ft. Plastic **Drop Cloth**



With Coupon **17¢**

Reg. 39c plastic drop cloth for covering floors and furniture while painting and cleaning. Limit 2.

2nd Floor

Clip This Coupon

Men's Waterproof Timex **Wrist Watch**



With Coupon **7.77**

Reg. $11.95 'Marlin' waterproof wrist watch with plain dial, sweep hand and leather strap. Gold color case. #20241.

Main Floor Sundries

Clip This Coupon

Wilkinson Sword **Razor Blades** Super Stainless



With Coupon **79¢**

$1.29 value, pkg. of 10 Wilkinson Sword blades super stainless and double edge. Made in England.

Main Floor Drugs

Clip This Coupon

Famous Make First Quality **Boys' Sport Shirts**



With Coupon **1.49**

Long sleeve sport shirts, some Permanent Press and wash and wear included. Variety of colors and patterns and solids. Sizes 6 to 16.

Basement

Clip This Coupon

'Embassy' Passage **Door Lock Set**



With Coupon **4.97**

Reg. $7.00 Security door lock for front and back doors. Polished brass knobs, complete with 2 keys.

2nd Floor

Clip This Coupon

Made by Westclox **Pocket Watch**



With Coupon **2.22**

$2.95 factory list, 'Drugsan' pocket watch made by Westclox, anti-magnetic with non-breakable crystal.

Main Floor Sundries

Clip This Coupon

'On the Wind' Fragrances Cologne, Cologne Spray-Powder



With Coupon **96¢**

$1.50 value. Your choice of 4-oz. cologne, cologne spray or dusting powder. By Bourjois.

Main Floor Cosmetics

Clip This Coupon

Famous CANNON **Dish Towels**



5 FOR **1.00**

Fine quality but slight irregulars terry cloth dish towels in assorted colors and prints.

Basement

Clip This Coupon

11-Inch Chicken Fryer



With Coupon **3.88**

Stainless steel 11-inch chicken fryer with cover. Cool bakelite handle and rolled edge that is drippproof.

2nd Floor

Clip This Coupon

Nylon Bristle-Lucite Handles **Hair Brushes**



With Coupon **68¢**

Reg. 98c. Choice of 7-row bristles, half round style or 5-row bristles conventional style. Blue or pink.

Main Floor Sundries

Clip This Coupon

'Parke Davis' Hi-Potency **Myadec Capsules**



With Coupon **3.77**

$7.79 value pkg. of 100 hi-potency vitamins with minerals. By Parke Davis.

Main Floor Drugs

Clip This Coupon

Pkg. of 12 Absorbent Birdseye **Diapers**



With Coupon **1.55**

Soft absorbent Birdseye diapers for baby. Machine washable and dry quickly.

Main Floor

Clip This Coupon

26-In. High Vinyl Top **Wicker Clothes Hamper**



With Coupon **4.88**

Soft brushed silk finish vinyl top on woven wicker clothes hamper. Life time inner frame and ventilated back.

2nd Floor

Clip This Coupon

Assorted Go-Go Styles **Watch Bands**



With Coupon **59¢**

Wild mod styles to choose from. Some are leather, some vinyl, etc. Style the young folks like.

Main Floor Sundries

Clip This Coupon

Special Lanolin Rich **Woodbury Lotion**



With Coupon **66¢**

99c value, 15-oz. Woodbury lanolin rich lotion for all-over body and hand use.

Main Floor Cosmetics

Clip This Coupon

Seamless-Runproof—100% Nylon Stretch **Ladies' Fishnet Hose**



With Coupon 2 PR **1.00**

Seamless, runproof nylon stretch fishnet hose, smart colors include, orange, lime, beige, yellow, blue, etc.

Main Floor

Clip This Coupon

2½-Qt. Whistling **Teakettle** With Copper Bottom



With Coupon **2.88**

West Bend stainless steel with copper bottom for even distribution of heat. Trigger pour spout.

2nd Floor

Clip This Coupon

Easy to Use Roll-On **MUM Deodorant**



With Coupon **53¢**

$1.00 value, 1½-oz. size. Mum roll-on deodorant stops odor all day. Won't irritate.

Main Floor Drugs

Clip This Coupon

3 Bars Wrisley's **Floral Soap**



With Coupon **59¢**

$1.50 value, box of 3 bars. Choice of Blue Floral or Persian Rose scent.

Main Floor Drugs

Clip This Coupon

14-Inch Push Broom With Coupon

99¢

Strong fiber bristle push broom complete with handle. Ideal for garage floors, etc.

2nd Floor

Clip This Coupon

Divided **Plastic Pail** With Coupon

68¢

Wash in one side, rinse in the other. With bale handle. Large size.

2nd Floor

Simms Bros.—98 N. Saginaw St.—Downtown Pontiac

West Bloomfield District Closer to School Funds

WEST BLOOMFIELD TOWNSHIP — The school district here has moved another step toward securing funds for its new high school.

Yesterday the State Board of Education qualified a $4.5-million bond issue—the amount remaining from the $7-million bond issue approved June 1966.

Schools Supt. Leif Hougen said a qualification means that the district can borrow from the state school bond loan fund administered through the state board.

The amount of the loan is based on the amount of equalized valuation behind each pupil in the district, explained Hougen.

★ ★ ★

The district need only wait for approval from the Michigan Municipal Finance Commission to sell the $4.5-million in bonds.

APPLICATION FILED

An answer is expected in four to eight weeks. Then the district will move immediately to advertise and sell the bonds, informed the superintendent.

The district last week filed the application for approval from the commission.

Another answer is also being awaited on another bond issue: An okay from the State Board of Education to hold an election for a $4.6-million bond issue.

★ ★ ★

The application for "prequalification" was sent in last Oct. 9, said Hougen. He reported he called the board yesterday and was given no date for an answer.

If approval to have an election is received and voters approve the bond issue, then the West Boomfield school board will probably use both bond issues to build the planned high school at once, said Hougen.

The school will be build on 56 acres across from the West Bloomfield Township Hall on Orchard Lake Road and is expected to be done by Sept., 1970. Cost is to be between $6.8 and $8 million.

Long Military Life Recalled

BY BETTY ANN SCHULTZ

ORCHARD LAKE — Frederick S. Strong Jr., 80, fought "the war to end all wars" and believed it.

So, he got out of the military service in 1919.

It's not so much that Strong, a former city councilman, miscalculated in 1919. He recalls that his speculations were widely shared and many other officers began civilian life then.

Later he came to expect the United States to enter World War II around 1940. His own entry into the war came at the request of Washington. He earned a brigadier general's rank in World War II.

He started out in the summer of 1941 as the director of military construction in the southeastern states and Washington. He later was sent to New Delhi, India, to supervise transportation of supplies "over the hump" into China.

ALASKAN HIGHWAY

He then recounts he was put in command of building the 1,500-mile Alaska Highway stretching from Dawson Creek British Columbia, to Fairbanks.

"I don't want to go back to see it," Strong affirms, remembering the dust and the rain.

★ ★ ★

When the road was done in Spring 1945, Strong went to France to help redeploy materials to the Far East for a U. S. attack on Japan.

★ ★ ★

When the U.S. dropped the bomb on Japan — an action Strong considers a major black mark in U.S. history — he went to London to supervise end-of-war activities.

Strong is matter of fact when he says his military interest is natural. His father was the military commandant of the Michigan Military Academy, from which Strong graduated in 1904.

★ ★ ★

The academy closed in 1909 and is now St. Cyril and Methodius Seminary on Commerce and Orchard Lake roads.

Strong's military training then continued at West Point where he was trained in military and civil engineering and later went back to teach.

★ ★ ★

Although General Strong departed from the military between world wars, after World War II, he was always in the role of an organization man.

★ ★ ★

After World War I he returned to home grounds and tried real estate in Orchard Lake and Detroit. He then went to Chicago to help amalgamate several firms into the Indiana Limestone Co. which he served as vice president and member of the board of directors.

He didn't like the constant traveling between offices in Chicago and quarries in Indiana. So he came back here after a year and headed the Booth Investment Co. of Detroit until the summer of 1941.

The second phase of his civilian life began with a request to head the National Research Council to rehabilitate veteran amputees. He said he refused "because I knew nothing about it. I'm not a mechanical engineer."

★ ★ ★

Strong doesn't regret that he gave in after some coaxing. He said the job was so satisfying that he stayed in it 12 years. "I was helping people. What is more worthwhile in life?"

He reveals that the program was "in a mess" when he took it over. He moved its headquarters from Evanston, Ill., to Washington and made it a one-step rehabilitation place for amputees.

Previously, he explains, amputees would be operated on in one place and fitted with artificial limbs in another.

Strong also established several clinics at universities — three still going — for people who work with amputees.

The white haired gentleman filled another organizational role when he helped write Orchard Lake's village charter nn 1928.

He served on the village commission from 1928 to 1941. He was village president in 1941 until sent to war.

FATHER OF 4

Strong, a father of two sons and two daughters, lives with his wife, at 4375 Pontiac Trail. His home sits on 40 wooded acres near the lake.

When Strong resettled in Orchard Lake in 1964, he successfully won a City Council seat after helping write the city charter. He lost his bid for reelection last November. "Let's not talk about it," he makes clear.

The man who asserts he's not retired says he hasn't missed doing anything in his life so far.

★ ★ ★

Although he's not visibly organizing anything major, he claims, "My life is never slow. There's always enough excitement in the world."

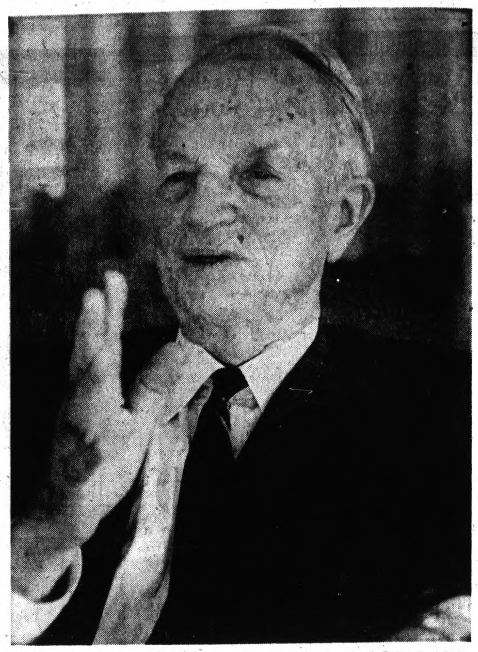

Pontiac Press Photo

Gen. Frederick S. Strong Jr. Recalls Two World Wars

Heavy Manufacturing Bid Loses Out in Shelby Twp.

SHELBY TOWNSHIP — A petition for heavy manufacturing rezoning went down under heavy fire in this township last night.

The township planning commission, after a two-hour session of listening to protests from residents, voted 6-1 to recommend against the petition of Jack Cedar, 53067 Saturn, Utica.

Cedar had requested rezoning from light to heavy manufacturing for an irregularly-shaped 11-acre parcel east of the Grand Trunk Railroad tracks and north of 25 Mile Road.

He had said before the hearing that the development planned for the parcel — tool and die shops — would not create the noise, smoke and other problems normally associated with heavy industry.

In speeches prior to opening the public hearing, planning commission Chairman Harvey Hansen and Edward T. Osinski, a member of the commission, expressed concern about the township's need for industry to broaden its tax base, particularly for the swiftly expanding Utica School District.

"I think lots of people are disturbed without taking a real look at the facts," Osinski commented. "No matter where we try to rezone to heavy manufacturing, we always have trouble."

Osinski added that the commission, on the whole, had done a "good job," and said he didn't think there was that much difference between light and heavy manufacturing.

Residents, however, challenged the need for industry in the long run, and asserted that the township's safeguards against industrial nuisances, especially noise, were inadequate.

★ ★ ★

James E. Stevens, 4897 Woodmire, Utica, said that industry would not result in significant savings to residents in the future. "In the end, industry will not pay more than 10 per cent of the township's taxes," he said.

CASE CITED

Stevens cited the case of St. Clair Shores, which he said had even less equalized valuation per pupil than the Utica district, and yet managed to pay enough taxes to support the schools.

Another resident, Donald A. Kennedy, said he had recently moved to the township from Clawson "to get away from the same thing you're talking about here."

Kennedy said he had lived near a plant which was screened by a masonry wall, but that noise in his back yard — from 50-75 decibels — had been unbearable.

★ ★ ★

The commission said the township code maximum for heavy manufacturing was 90 decibels at the site line, to which Kennedy replied, "Let me tell you people, if you had 50 decibels in your backyard, you wouldn't want it."

★ ★ ★

After other residents had claimed that the industry Cedar proposed necessitated frequent use of heavy presses, the hearing was concluded.

THE PONTIAC PRESS

Area News

THURSDAY, FEBRUARY 1, 1968 A—4

Pontiac Twp. Planners to Act on Two Major Developments

PONTIAC TOWNSHIP — Two major developments in the area west of Oakland University are due for consideration by the township planning commission at 7:30 p.m. Monday.

★ ★ ★

One involves a rezoning application for six acres of the Burnette property on University Drive at the Pontiac Road exit. Claridge Properties of Detroit proposes a 176-unit motel and office building and gas station for the land.

The second request involves 31 acres considered as part of a 65-acre commercial rezoning on the south side of Walton west of Squirrel Road. Sam Frankel of Troy is the applicant.

The commercial property is proposed as part of an over-all plan for an 800-acre development of the Seyburn estate. Only the 31-acre commercial portion is to be considered in Monday night's agenda.

★ ★ ★

As proposed in the preliminary plans, the area, bounded by Walton, Squirrel, Featherstone and I-75, would eventually accommodate nearly 1,200 homes and more than 1,400 apartments units.

GOLF COURSE PLANNED

A future 105-acre, 18-hole golf course is planned plus a 105-acre park area with 34 acres directly across from the Oakland campus devoted to college-related construction. A 79-acre office area on Pontiac Road is also proposed.

The over-all plans have been drawn up by Johnson, Johnson and Roy, Inc., landscape architects of Ann Arbor.

Orion JCs to Present Big Award Wednesday

LAKE ORION — The Orion Area Jaycees will present their second annual distinguished service award to a young man of the community during Bosses Night program at 6:30 p.m. Wednesday.

★ ★ ★

The award dinner will take place at Gus's Steak House, 801 S. Lapeer.

★ ★ ★

Guest speakers will include Earl Morrall, quarterback for the New York Giants, and Sonny Gandee, a former Detroit Lion defensive end.

Fitness Program Set for Women in Troy

TROY — A new 10-week women's physical fitness program will begin Tuesday at the gymnasium of Troy High School, 3179 Livernois

The program, sponsored by the parks and recreation department, will cost $2.50. Classes will run from 7-9 p.m. and consist of exercises and volleyball.

Snowmobile Event Entries Are Sought

Snowmobilers have another chance to enter the Union Lake Jaycee snowmobile races Feb. 10 originally set for last Sunday.

Entry blanks are available at Embree-Gregg Real Estate, 1565 Union Lake; Perry's Lawn and Garden Store 7615 Highland and at the races Feb. 10.

★ ★ ★

The event, starting at 1 p.m., will be at Morey's Golf Club, 2280 Union Lake. Snowmobiles will be in seven classes according to horsepower. The events include slalom, cross country and drag races.

Entrants will be charged $1 for each event. There is no fee for spectators.

2 Bands to Entertain at Teen Benefit Dance

Two local bands, the My Guys and the Midwest Tree Company, will be at the Union Lake March of Dimes teen-age benefit dance Sunday from 5 p.m. to 10 p.m.

The area queen candidate for a countywide March of Dimes contest will be nominated.

The dance, with an admission of $1 per person, will be held at the Multi-Lakes Conservation Club at Newton and Richardson roads. The club is sponsoring the affair for the March of Dimes.

Oxford Twp. GI Dies

OXFORD TOWNSHIP — Army Pfc. Roy D. McGee has died in Vietnam but not as a result of hostile action, the Defense Department said Tuesday.

McGee is the son of Mrs. Sally P. Oxsher, 1940 Lakeville.

Dissident Official 'Can't Attend'

Meeting Tonight in Troy School District

TROY — An "open meeting" between the board of education and residents of this school district scheduled for tonight at 8 on school millage may generate more interest than previously expected.

The disclosure Monday by board member Harold A. Janes that he had conferred with officials from the attorney general's office and the State Department of Public Instruction regarding possible misuse of public funds has brought the district's financial crisis to a head.

Don Hill, president of the 242-member Troy Education Association, yesterday issued a statement calling for Janes to attend tonight's meeting and detail his charges for the community.

"Whenever one person in an elected office raises this much doubt in the minds of the citizens, no matter how artfully he refrains from stating specifics or facts, he produces a cloud of uncertainty and mistrust," Hill said.

★ ★ ★

The TEA president added, "If his actions were timed to destroy a third millage attempt at providing for the needs of Troy schoolchildren at the Feb. 19 election his timing was excellent."

'NOT NOTIFIED'

In response to Hill, Janes said he had not been notified of the TEA's wishes until Monday, and that he had previously scheduled commitments for tonight.

Janes has carried on a running battle with the board since last year on finances, claiming that the district did not need the 7 mills requested in June and September. Both proposals were defeated.

In an independent study of the district's funds this year, Janes concluded that the six mills asked by the board Feb. 19 is also excessive. Three mills for two years, he said, would be sufficient.

After Janes' charges on misuse of funds were made public, other members of the board and district administrators called for an immediate investigation by the state.

James J. Wood, state assistant attorney general-education, said today, however, that no date could yet be set for an investigation, if indeed one is forthcoming.

He said Janes' evidence had to be considered and studied before any decision as to what action to take could be made.

Clarkston Youth Picked as Legislative Page

CLARKSTON — State Rep. Loren D. Anderson, Waterford Township, has announced the appointment of Thomas Wilford, 16-year-old son of Mr. and Mrs. Jerome Wilford, 91 N. Main as a legislative page.

"We feel very fortunate to have secured the services of such an outstanding young man," Anderson said. "In addition to his being an outstanding student, Tom involves himself in athletics — ice hockey and tennis — and coin collecting."

Road Engineer Appeals Firing

LANSING (AP) — A State Highway Department construction engineer, fired for conducting an outside business without written permission, yesterday told a civil service hearing examiner he did not make use of his state job in conducting his other business.

Earl H. Green of 31615 Bella Vista, Farmington, a department employe for more than 20 years, was fired because of his part-time business as an asphalt paving contractor.

Green's appeal for reinstatement was heard by Arnold Embree of Pontiac, a Civil Service Commission hearing officer. The case was taken under advisement for a later decision.

Green, employed in the department's bridge section of the Pontiac district office, said he had never done business with firms dealing with the highway department in his part-time business of paving parking lots.

★ ★ ★

He said he was questioned about the business by his Highway Department superiors in 1963, that he knew of the requirement for such written approval of outside employment, and that he had not received such approval.

Rochester Y Sets Match-Box Race

ROCHESTER — The Rochester YMCA will host its sixth annual Indian Guide Matchbox Derby race at 1 p.m. Saturday at West Junior High School.

Inspection and weigh-in are slated to begin at 10 a.m., according to Carl Johnson, executive director of the Y.

★ ★ ★

Trophies will be awarded to the fastest and best car in each class. A program of movies and displays, including an Indianapolis-type race car owned by Sidney Weinberger and Frank Wilsick, will be available.

Indian Guides in the Rochester area comprise 27 tribes including 200 boys. The Menominee tribe, whose chief is Robert Cavan, and the Arapahoe tribe, whose chief, Jim Crossman, is also assistant race director, will host the meet. Guerdon Whims of Menominee tribe is race director.

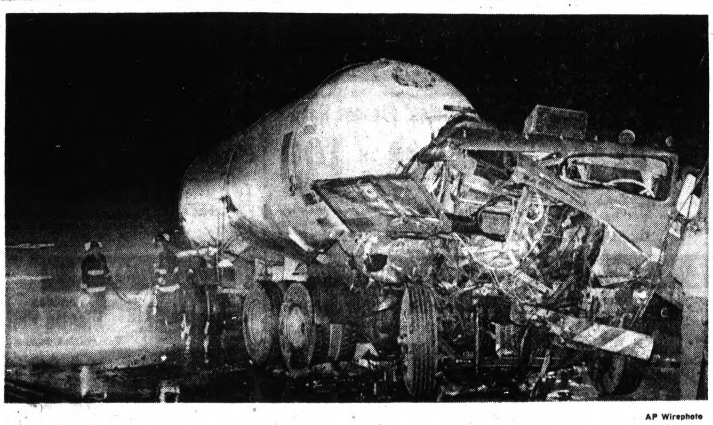

AP Wirephoto

TRUCKS COLLIDE—Firemen hose down gasoline from a leaking tanker truck after it collided with a tractor-trailer on U.S. 23 near Fenton early yesterday. Traffic was rerouted around the accident.

People in the News

By The Associated Press

Seven-month-old Lyn Nugent, President Johnson's grandchild, who burned his fingers Monday in a bowl of hot chili, got a bump on the head the next day when he pulled over a coffee table with a glass bowl on it.



JOHNSON

During a picture-taking session in Washington yesterday, the President disclosed the latest incident involving the youngster at the home of his parents, Pat and Luci Nugent, in Austin, Tex. Although the bowl shattered, he said, Lyn escaped with only a bump.

White House officials said Lyn is just an active boy and at an age when he is pulling himself up on things.

Wife Sues Chemical Heir, Actress

The former wife of chemical heir Donald P. Scott yesterday in Los Angeles sued Scott and actress Corinne Calvet for $500,000 damages, alleging they had engaged in a "meritricious relationship."

Roslyn Kern Scott, 34, of New York, charged that Scott 37, turned over to Miss Calvet, 42, assets and property in which she, his then-estranged wife, had an interest.

The suit said Miss Calvet used some of the money to buy cars, clothes and a home.

The Scotts married March 23, 1953, and Mrs. Scott obtained a Nevada divorce March 15, 1966. They have a daughter, Denise, 8.

Miss Calvet and Scott recently ended a court fight of their own, by agreeing to divide their assets. Scott had sued Miss Calvet for return of "love gifts," alleging she threatened to tell Mrs. Scott of their romance if he did not give her certain wealth.

Movie Planned of Heart Surgeon's Life

Heart transplant surgeon Christiaan Barnard has agreed to allow a film to be made of his life, Italian movie producer Alfredo Bini said last night in Rome.

Bini said the film will be based on the autobiography which Barnard currently is writing. Roberto Rossellini will direct.

Bini said he discussed the plan with the South African doctor during Barnard's four-day visit to Italy.

In London yesterday, Barnard said he will write a book about his heart-transplant experience but added he had no plans to act in any film version.

Father to Join 2 Sons in Vietnam

When Staff Sgt. Finn Cooper of Ft. Benning, Ga., arrives in Vietnam, he'll have a family reunion. Two of his sons are serving there.

Cooper, a heavy weapons specialist, leaves shortly and plans to meet his sons as quickly as possible. They are Marine Cpl. James Cooper, 21, and Pfc. David Cooper, 18.

Cooper said his wife "wasn't too happy with the idea of three men in the family being stationed in Vietnam, but she thought it over and has become accustomed to it."

Cooper has served 15 years active duty with the Army and 11 years in the Reserves. He has two other sons, who will remain at the family home in Columbus, Ga., near Ft. Benning.

Waite's

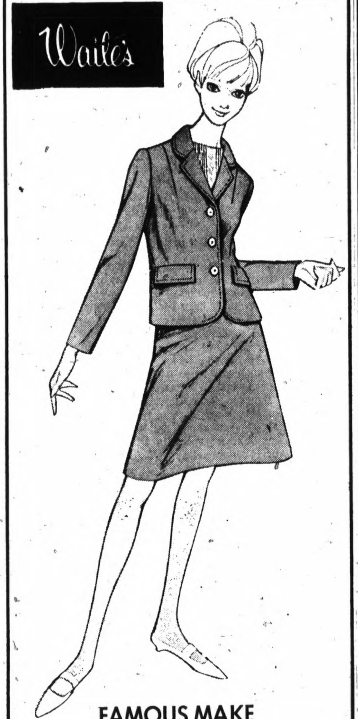

FAMOUS MAKE
SEPARATES

Skirts, Blouses, Jackets & Slacks
Sizes 5 to 15 and 8 to 18

Reg. 8.00-10.00 . . . . . $6
Reg. 11.00-14.00 . . . . . $8
Reg. 16.00-18.00 . . . . . $10
Reg. 25.00-26.00 . . . . . $14

Sportswear . . . Third Floor

Waite's
Corner Saginaw and Huron
Downtown Pontiac, FE 4-2511

WOMEN'S 2-Pc. 100% TEXTURED NYLON
EYE-OPENER PAJAMAS
Reg. 6.00 Save $5
Enjoy freedom in its comfort while lounging, working sleeping, and in all active sports. Never clings, binds, or rides up, but gently molds. No ironing needed. Sizes S-M-L.
$1
Lingerie . . . Second Floor



BETTER DRESSES
Clearance
Reg. 11.00 to 25.00 $6 - $8 - $10
Prints, solids and stripes in wools, crepes, acrylics, knits, arnel jerseys, and brocades. One- and two-piece styles. Juniors', misses', and half sizes. 5-15, 8-20, 12½-24½.
Dresses . . . Third Floor

COAT CLEARANCE
Reg. 45.00-55.00 Untrim
Sizes 6 to 16
$26
Reg. 69.00 Cashmeres
Sizes 10 to 16
$42
Reg. 85.00-95.00 Untrim
Reg. 78.00-110.00 Suede and Leather
Reg. 99.00 White Mink Trimmed Coats
Sizes 8 to 18
Your Choice $58
Choose from a large selection of colors, styles and sizes. Charge It.
Coats . . . Third Floor



PAISLEY PRINT
Suit Dress
Special $5
2-Pc. 100% avisco acetate jersey print dress. Slim skirt with short sleeve cardigan top. Blue, green, and rose in sizes 12 to 20, and 14½ to 24½.
Dresses . . . Third Floor



WOMEN'S HANDBAGS
Reg. 6.00-8.00 Vinyl Handbags $5
Reg. 9.00-10.00 Vinyl Handbags $7
Reg. 13.00-14.00 Leather Shoulder Handbags $9
Choose from a good selection of handbags in vinyl or leather. Large color and style assortment. Vinyl patents also included.
Handbags . . . Street Floor



PERMANENT PRESS
Men's Pajamas
Reg. 8.00 $5.99
65% Dacron, 35% Cotton blend permanent press men's pajamas in solid colors with contrasting trim. Coat styles only. Sizes B-C-D. Charge Yours.
Men's Wear . . . Street Floor



THERMAL KNIT
Men's Underwear
Reg. 3.00 $2
100% cotton thermal knit underwear in long or short sleeves with ankle length drawers. Completely washable. Sizes S-M-L.
Men's Wear . . . Street Floor



GIRLS' OR BOYS'
Slacks
Reg. 1.50 to 1.75 $1
Reg. 3.50 to 4.25 $2.99
Stock up now on girls' and boys' corduroy slacks, in fine or wide wale, boxer or belted styles. Completely washable. Sizes 3 to 6x and 2T to 4T. Charge It.
Children's Wear . . . Second Floor



GIRLS' WINTER
Dresses
Reg. 6.00 to 7.00 $4
Choose from a host of patterns and solids in wash and wear cottons or permanent press blends. Sizes 3 to 6x and 7 to 14.
Girls' Wear . . . Second Floor

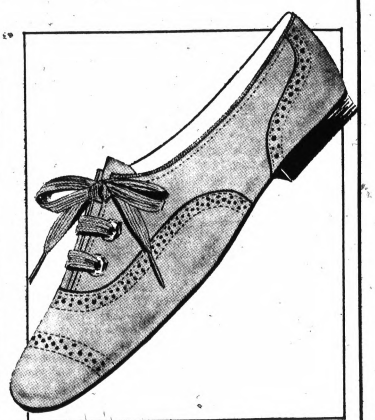

HAND-TIE
Tidbits
Reg. 9.00 $6.90
Green, yellow, orange, navy, or camel in these delightful zing and swing fun fashioned bow-ties made of soft leathers. Sizes 5½ to 10 in narrow and medium widths. Charge It.
Women's Shoes . . . Street Floor

THE PONTIAC PRESS

48 West Huron Street — Pontiac, Michigan 48056

THURSDAY, FEBRUARY 1, 1968

HAROLD A. FITZGERALD, Chairman of the Board
HOWARD H. FITZGERALD, II, President and Publisher
JOHN W. FITZGERALD, Executive Vice President and Editor
JOHN A. RILEY, Secretary and Advertising Director
ARLO McCULLY, Circulation Manager
HARRY J. REED, Managing Editor
RICHARD M. FITZGERALD, Treasurer and Finance Officer
O. MARSHALL JORDAN, Local Advertising Manager

George A. Dondero

Oakland County, and indeed the Nation, suffered a deep loss with the death of GEORGE DONDERO, whose sterling character, outstanding career as a statesman and learned historical interest made him a national figure known to and esteemed by a host of his countrymen.



DONDERO

Born in the Detroit area and a Detroit College of Law graduate, Mr. DONDERO taught school in rural communities and served Oakland County and Royal Oak, where he settled, in many public capacities before winning election to Congress in 1932.

★ ★ ★

During his 12 terms in the House he attained national stature through his unremitting sponsorship of legislation to create the St. Lawrence Seaway which would open the Great Lakes to ocean shipping — aptly termed the "master project of the North American Continent."

Together with Sen. ALEXANDER WILEY, Senate co-sponsor of the legislation, the Michigan legislator fought for 20 years in the face of entrenched opposition to see his dream come true. But come true it did, with untold economic benefit for the Midwest, the full extent of which is yet to be realized.

Through his deep interest in ABRAHAM LINCOLN and the Civil War era, Mr. DONDERO became a leading authority on the Great Emancipator. In pursuing his avocation, the Congressman came into possession of a collection of rare and invaluable Lincolniana, and was recently elected to his twelfth term as president of the Abraham Lincoln Roundtable.

★ ★ ★

But fame and acclaim little affected the courtly, unostentatious man who became known as "Mr. Oakland County Republican." He accepted triumphs and honors modestly, bore adversity with fortitude. A recent tragedy was the sudden death of an idolized son, STANTON, while serving on the Oakland County Circuit Court judiciary.

George Dondero was truly one of God's noblemen. He fulfilled his mortal mission abundantly, and in departing the earthly scene for the spiritual haven that assuredly awaits him leaves behind a sorrowing multitude of friends, associates and admirers.

Back City Commission's 'Open Housing' Action

After months of controversy on the part of the local citizenry and the City Commission, an Open Housing ordinance was adopted at the Commission meeting Tuesday night. There are indications, however, that a referendum may be initiated under which the law would face voter approval.

The ordinance prohibits discrimination in the sale or rental of dwelling property based on race, creed, color or national origin when effected by public offering. There is no restriction on private negotiation of such transactions.

★ ★ ★

Although the Constitution implicitly guarantees minority groups the rights embodied in open housing legislation, other communities and states have met the issue by spelling them out in detail.

The PRESS believes such legislation is consonant with the spirit of the times and approves the action taken by the City Commission.

Benefactor Puts 'Fun' in College Curriculum

This is our idea of a real philanthropist.

An anonymous alumnus of Wofford College in Spartanburg, S.C., has set up a loan fund to make sure that no one goes through the college "without having any fun."

The donor got the idea for the fund when he was a senior at Wofford way back in 1939 and couldn't raise enough money to rent a tuxedo or buy his girl a corsage for a school dance.

★ ★ ★

Thus, all upperclassmen, if they have passing grades and are deemed "worthy and reliable" by college administrators, can borrow up to $50 interest-free to finance dates, fraternity parties, hi-fi equipment or just about anything that will give them enjoyment.

The only stipulation is that they must certify that the money won't be squandered on such silly things as school fees, room and board or books. The loans are repayable in four months, with a $1 administrative charge.

Antisubversive Board Making Revival

By WALTER R. MEARS
Associated Press Writer

WASHINGTON — The Subversive Activities Control Board may be coming back to life after two dormant years, nourished by a law some senators had hoped would put it out of business.

The board scheduled its first hearing in two years for Monday in New York to explore the U.S. attorney general's contention that the W.E.B. DuBois Clubs of America are "substantially directed, dominated and controlled by the Communist party."

The DuBois organization asked for a delay in the hearing until Feb. 26 and it's expected to be granted.

There is a 38 per cent budget boost of $117,000 for the SACB in the spending program President Johnson has sent Congress, and it carries this explanation: "Increase will permit implementation of legislation enacted on Dec. 14, 1967."

★ ★ ★

That legislation provided the five-member agency with new Communist-spotting duties to supplant functions ruled unconstitutional by the Supreme Court.

'VAPID HISTORY'

The board, 17 years old, was set up to identify and register Communists. But Sen. William Proxmire, D-Wis., said in recent Senate debate on its future, the agency "failed to register a single Communist in its vapid history."

The bill, empowering the board to hold hearings and declare groups to be Communist dominated or controlled, was proposed by Senate Republican leader Everett M. Dirksen and sent to the Senate without hearings.

Proxmire and a bloc of Senate liberals fought it for a week, then won adoption of an amendment requiring the agency to do something or expire.

★ ★ ★

It cleared Congress with a requirement that the board hold at least one hearing in the next year, and institute at least one proceeding, or face abolition.

But Dirksen called the DuBois case a proceeding "that can run on and on."

limited to charges it didn't accomplish anything.

Last year, President Johnson appointed Simon F. McHugh, husband of a former Johnson secretary, as a board member, with a $26,000 salary.

Opponents charged McHugh wasn't qualified for the job.

"For the sake of the American taxpayers and for all the American people, I hope the SACB will go out of business on June 30, 1968," Proxmire said as the measure passed the Senate.

HALF THE CONDITIONS

The DuBois hearing would appear to fulfill at least half the conditions for the board's continuing existence holding at least one hearing.

But Proxmire said "it will fail totally to meet the requirement for the instituting of a proceeding," because the case was instituted in 1966.

He argued the hearing alone will not keep the board going, that it must come up with something new in 1968 or expire.

But Dirksen called the DuBois case a proceeding "that can run on and on."

The controversy surrounding the SACB wasn't



'Look At It This Way, We'll SAVE You Money!'

David Lawrence Says:

Draft Case Airing Raises Issue

WASHINGTON — Something significant happened on television last Sunday which could affect juries in the future. But it wasn't even noticed — at least it has not brought any comment from some of those groups of the bar and press which have been raising a fuss about pretrial publicity.



LAWRENCE

Dr. Benjamin Spock and the Rev. William Sloane Coffin Jr., who were recently indicted by a federal grand jury on charges of conspiring to encourage other persons to violate the draft law, argued their own case over NBC's nationwide program known as "Meet the Press."

Dr. Spock was asked: "Why did you openly violate a federal law?"

The answer was that he did so because the Vietnam war is escalating and he believes this is a wrong policy.

He added: "I would emphasize first that I think I am innocent and I think the young men who are resisting the draft are innocent and patriotic and courageous. But if the courts decide otherwise, then I am willing to go to jail, but I believe I am innocent."

Dr. Coffin said: "It has always been the American tradition not to surrender your conscience to the state. And if you have a choice of violating your conscience or going to jail, you then do not violate your conscience . . . The law that we violated has yet to be tested for its constitutionality."

★ ★ ★

But can a defendant or the prosecutor argue the issue in public before the trial is held?

The Supreme Court of the United States, in the famous case decided in June 1966 which overruled the verdict of murder against Dr. Samuel H. Sheppard of Cleveland, declared that he did not get a fair trial because of the publicity in the press and over television before and during the period of the proceedings. Dr. Sheppard was then tried again and acquitted.

Ever since that decision, members of the bar and the press have debated what restrictions should be placed on publicity before and during trials.

It had always been assumed heretofore that, if publicity in the local area is damaging to a defendant, his counsel could seek a transfer to some other county or area.

Television, however, can cover not only one state but all of them at the same time. Hence, the views expressed by a defendant or his counsel who argued the case for him on TV could have their influence on prospective jurors anywhere unless the other side was given a chance to be heard at the same time.

This raises the question of why persons indicted for violating a law — such as Dr. Spock and Dr. Coffin — are able to present one side of the case to the public.

Should not the federal district attorneys, who represent the prosecutors, be entitled to "equal time" to give their side?

Certainly if television is going to publicize the viewpoints of persons accused of crime, some way to provide the public with the opposite side of the case would seem to be logical.

★ ★ ★

This, to be sure, presents many difficulties. For anyone who says anything publicly which can be construed as implying the guilt of a defendant can be sued for libel. Television broadcasters are not immune from such legal action.

(Copyright, 1968, Publishers-Hall Syndicate)

Bob Considine Says:

Time Is Running Out for Frisco's Cable Cars

NEW YORK — Time's a'wasting. Drop everything and fly to San Francisco. (You will, anyway, once you read "San Francisco, City on Golden Hills," by Herb Caen and Dong Kingman.)

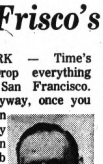

CONSIDINE

"It's just a matter of time," Herb warns and Dong illustrates in their inimitable ways.

"One of these not-so-fine mornings, San Francisco will wake up and discover that the manic-progressives of public transportation have finally achieved their secret ambition. There will be a strange new silence in the air.

"The slotted streets will seem uncomfortably quiet. And the people will look at each other in sudden consternation and gasp: 'The cable cars — our cable cars — they've taken them away!'

★ ★ ★

"It's inevitable — as inevitable as that bridges should replace ferryboats and that buses should supplant streetcars. Once there were a dozen cable-car lines in San Francisco.

UNDER ATTACK

"Now there are three, attacked from all sides by those clear-eyed thinkers who point out righteously that the cables lost money — while closing those clear eyes to the fact that the hinky-dinkies are worth millions annually in publicity, good will, and the kind of unique color that is disappearing all too fast from this 'different' city.

"So, while there still is time, let's take a ride on the Powell Street cable. Not the last ride, to be sure, but closer to the last ride than I care to think. For, as I was saying, it's just a matter of time . . ."

★ ★ ★

Saddest thing I've read in years.

In one of the more enchanting books of our time.

Bugs Baer, my hero, writes a letter to Joe Willicombe of King Features Syndicate. Joe recently broke his foot. He hadn't broken one since the Normandy invasion.

"Got word from Brad Kelly that you still are as brittle as peanut candy," Bugs pens from his Stamford, Conn., estate Halfway Home.

"If you want to make the Olympics in Mexico City as a curb-stepper, I advise you to practice the Scotch Sword Dance with butter-knives.

"What in the name of the eternal installment plan are you doing? You are the only boy scout in America that old ladies help across the street.

★ ★ ★

"I shouldn't brag. I have an impediment in my stroller caused by gout. I now dance the old-fashioned minuet with my right foot in a sling. I figure to make a set of skis out of my bed-slats.

DISAPPOINTED IN NEWS

"I made 82 last week, but I did it on an ironing board. Kelly took me to his golf club for lunch, to celebrate. We had replaced divots with mushrooms.

"Everybody's disappointed that the New York Daily News didn't start a new evening paper in New York. It would have given work to many people.

"But the only outlook now is that Chinese fortune cookies may go to six paragraphs . . . well, thinking about what was what is like winding your watch in a storm at sea.

★ ★ ★

"Sorry, I can't go with you to the Dutch Treat Club luncheon. The last one I went to featured a guy who is still running for president."

The Associated Press is entitled exclusively to the use for republication of all local news printed in this newspaper as well as all AP news dispatches.

The Pontiac Press is delivered by carrier for 50 cents a week; where mailed in Oakland, Genesee, Livingston, Macomb, Lapeer and Washtenaw Counties it is $18.00 a year; elsewhere in Michigan and all other places in the United States $26.00 a year. All mail subscriptions payable in advance. Postage has been paid at the 2nd class rate at Pontiac, Michigan. Member of ABC.

Verbal Orchids

Mr. and Mrs. Paul Sternberg Sr. of Ortonville; 64th wedding anniversary.

Voice of the People:

'Our Country Was Built by the Little Capitalists'

What is collective bargaining? To me it looks more like a shakedown. We have been taught to view the industrialist with distrust. He is fair game —always in season.

We forget that a lot of big and little capitalists built this country and up until now kept it going.

Capitalism is the essence of our nation. It is the liberty tree. If we keep shaking that tree for its fruits, perhaps the bole will crack and the limbs will fall down and all we will have left is firewood and socialism.

EDWARD L. SORENSON
4011 BAYBROOK
DRAYTON PLAINS

'Let Pastor Concentrate on Spiritual Needs'

In answer to the assistant pastor who felt a need to redeem my whole life—"economic, international, spiritual, physical, racial, etc.," no mortal is qualified enough to be involved in all these aspects of another's life. But sir, if you would just present more of the spiritual aspect, then with God's help I can decide what is right and can evaluate the other aspects of my life.

R. J. GORMAN
6410 PARAMUS, CLARKSTON

Reader Labels Name Callers 'Hypocrites'

I'm amused by the people who call George Wallace a racist and piously announce how liberal they are. Their addresses are always in a racist, bigoted neighborhood. Since name calling seems to be the order of the day, there's also a name for people who practice things they preach against. The Bible calls them hypocrites.

FRANK A. NANCE SR.
611 CRESCENT LAKE RD.

Generous Handouts Encourage the Indolent

Bureaucrats and politicians encourage the indolent, the idle and the dropout to sit from the cradle to the grave and resign from life completely. This is a disservice to them. Man is entitled to experience trouble, struggle and success. To overtax the "doers" and give a liberal living to the "quitters" is outrageous. It's about time for the suffering "doers" to call a halt to spending.

FRED E. THOMPSON
730 E. MANSFIELD

Comments on Suit Against Local Hospital

The parents of a 13-year-old girl who was allegedly molested by an off-duty employe at St. Joseph Mercy Hospital are taking advantage of an opportunity. Rather than prosecute a man they believe to be a child molester and endeavor to remove him from circulation, they prefer to make the hospital suffer. Other girls have been forced into "shocking" situations through no fault of their own and it didn't take $60,000 to straighten them out. Parents managed this with love and understanding.

ALSO SHOCKED

Has Suggestion to Help Cut Divorce Rate

Runaway wives never had it so good and the real victims are the children of these bad marriages and the ill effects stemming from the broken homes. If laws were such that marriage counseling was a must and a woman would have to share the burden when her spouse became a nervous wreck because of her inability to cope with everyday problems and demands to live in luxuries he cannot afford, divorce rates would be cut in half.

DOROTHEA L. VIOLETT
2541 RIDGE, HIGHLAND

Agree Police Department Needs Higher Pay

It's a shame that the police department has to ask for more money. People want more protection but aren't willing to help pay for it. Money isn't easy to come by but neither is the life of a good policeman. Every time they stop a car or check a store they risk their lives. I hope they get more pay and more help.

MRS. ROGER GRIMM
26 COLLIER

Views Recent Editorial on Suspect's Bond

The statement in your editorial "Suspect's Bond Called Inadequate" that "We question the wisdom of our Courts and laws that allow anyone suspected of a crime of this nature to be free in the community during the period between his arrest and trial" is a clear example of unthinking or uninformed emotionalism with its resultant foolish statements.

★ ★ ★

To suggest the destruction of the concept that a person must be tried, convicted and sentenced before he is imprisoned or hanged is unbelievable. Most agree that the crime charged in the case you were discussing requires a severe sentence, and further that many sentences of recent date have been far too light in view of the crime, but to suggest incarceration or other denial of liberty prior to trial, conviction and sentence is to suggest a police state tactic.

CHRISTIAN F. POWELL
JUSTICE OF THE PEACE
WEST BLOOMFIELD TOWNSHIP

'Pontiac Must Have Adequate Protection'

City Commissioners: When the hoods begin rioting you will wish for Chief Hanger and a hundred more police. If you keep doing nothing to stop the crime increase you won't have a town to run. The firemen and the few police may just give you their badges and go home to protect their own this summer. They risk their lives and then some pantywaist judge turns the hood loose again. Get busy and cut somewhere else and get more men on the police force. We need more Arthur Laws in this town.

MRS. HARLAN MATHEW
660 SECOND

Question and Answer

We've recently moved out of the City, but still pay the income tax. Does that entitle us to use the City Library? Our card is still in effect.

ROCHESTER

REPLY

Library cards should be turned in when residents move out of the City. Mr. Gallagher, Finance Director, tells us the City Commission has not yet ruled on what facilities will be available to nonresidents who work in the City and therefore pay the income tax, but he feels it is unlikely that paying one-half per cent will entitle nonresidents to full use of all City facilities.

Bright Spots in Budget (2)

By DICK WEST

WASHINGTON (UPI) — Perhaps you have been wondering why I am so late filing my analysis of the fiscal 1969 federal budget, which was made public Monday noon.



WEST

The reason is that I have been working under a handicap.

It was my assignment to analyze the bright spots in the budget. Which is easily done. The problem was finding any bright spots to analyze.

I wore all the tread off my pretty brown eyes before I finally located a couple.

★ ★ ★

Having analyzed them, it is now my pleasure to report that the government's fiscal condition is not as bad as a quick reading of the budget might indicate.

NATIONAL DEBT

For instance, you may have read that the national debt will reach the $298 billion level during the next fiscal year. And that may have given you (bleep-bleep) headache No. 1,302.

Actually, the size of the debt depends on how you look at it.

Viewed as money, it will be $8 billion bigger. Viewed topographically, it is the highest peak in the Western Hemisphere and second worldwide only to Mt. Everest.

★ ★ ★

But I found one graph which shows that the national debt is declining.

Viewed as a percentage of the Gross National Product, it will be down 6 points from the 1965 figure. Feel better?

The other bright spot can be found in the section on government employment. Here we note that the estimated number of civilian workers in the executive branch will be 2,987,000 — 55,000-person increase.

From these figures, you might spring to the conclusi that the federal bureaucracy is growing apace.

★ ★ ★

But once again the Budget Bureau, which studied under Einstein, is able to prove that all things are relative. (See footnote.)

OPTIMISTIC VIEW

When viewed as a percentage of all governmental employes — federal, state and local — the federal bureaucracy actually is shrinking. Next year it will be down eight-tenths of one per cent.

★ ★ ★

Thus we see that with the national debt declining in one respect and the federal bureaucracy shrinking in one respect, the new budget has some encouraging aspects.

If the trend continues, we may soon get a tax increase.

Footnote: This does not include the relatives that members of Congress have on their payrolls. Nepotism was not covered in Einstein's theory of relativity.

Worker Boycott Idles State Firm

GRAND RAPIDS (UPI) — Refusal by 200 skilled tradesmen to report for work until Monday at Kelvinator Division, American Motors Corp., resulted in 2,800 production workers being sent home until Monday, James E. Bell, director of manufacturing said.

The skilled workers reportedly stayed off the job Wednesday after two tradesmen were given disciplinary three-day layoffs. Bell said "We can't have production" without the skilled trades workers.

Federal's



COATS 20% off

79.99 natural mink trim
Finest wools, natural mink trim, newest shapes and colors. Misses' sizes. 63.99

69.99 natural mink trim
Natural mink on wool, wool/nylon. Newest styles, colors. Misses' sizes. 55.99

Reg. $45 untrimmed coats
Season's smartest shapes and colors in wool, wool/nylon coats, Jr. petite, misses'. $36

Reg. 39.99 untrimmed coats
Dressy and casual styles in top fabrics, smart colors. Petite, misses' sizes in group. 31.99

Fur products labeled to show country of origin of imported furs. Insulated: acetate or wool/other fiber interlinings. Linings: acrylic pile, wool, reprocessed wool/other fibers.

Federal's

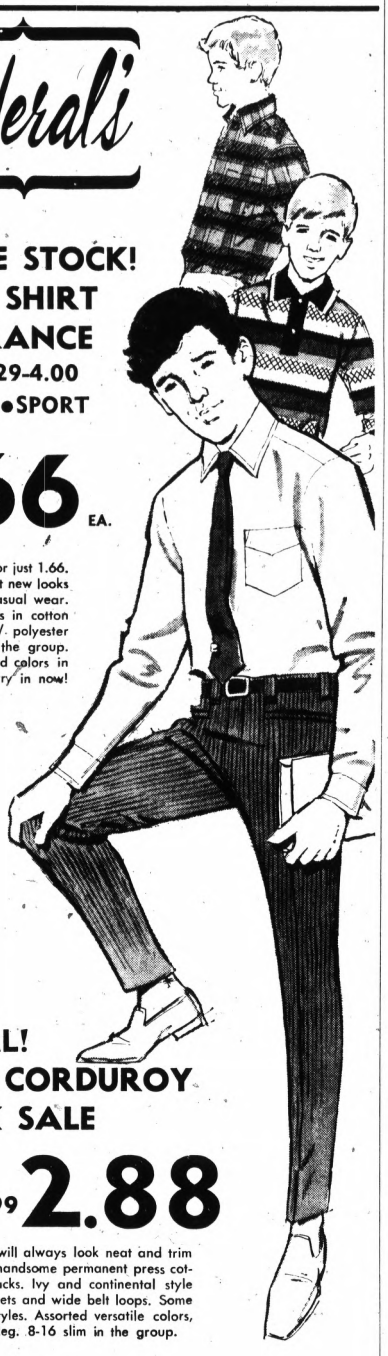

ENTIRE STOCK!
BOYS' SHIRT CLEARANCE
WERE 2.29-4.00
•KNIT •SPORT

1.66 EA.

You can't miss for just 1.66. Some of the best new looks for school or casual wear. Solids and prints in cotton and in cotton / polyester blend. 8-18 in the group. Not all sizes and colors in every style. Hurry in now!

SPECIAL!
BOYS' CORDUROY SLACK SALE

WERE 4.99-9.99 2.88

Your youngster will always look neat and trim thanks to these handsome permanent press cotton corduroy slacks. Ivy and continental style with scoop pockets and wide belt loops. Some famous maker styles. Assorted versatile colors, sizes 8 to 18. Reg. 8-16 slim in the group.

OPEN 10 A.M. TO 9 P.M. (Sat. 9:30-9)
Drayton open Sunday Noon to 6 p.m.
(Downtown closes Tues., Wed. at 6 p.m.)

DOWNTOWN AND DRAYTON PLAINS



Ladies' Gowns & PJ's
CLEARANCE
Misses', women's cotton flannel and brushed rayon gowns, pj's

$2 AND $3
REG. 2.99-3.99

Right in the heart of winter . . . unbeatable savings on warm, warm sleepwear in feminine styles and colors. Dainty lace, embroidery, and applique trims. Solids and all-over prints. Early shoppers will find the best selection. Save 99c on every one!



Ladies' Robes
CLEARANCE
Styles from morning coffee to after-dark glamor - come save!

3.33 to $10
REG. 3.99-24.99

Long robes, short robes, casual and dressy robes in styles for every taste and budget. Nylon quilts, nylon jerseys, acetate fleeces, cotton quilts, plus many, many more. Solids and prints, all wonderfully washable. Sizes for everyone! Shop early for best choice!



Special Sale!
Budget Value mesh
NYLONS

37c PAIR
Sold only 2 pairs 74c

First quality, crystal clear, run-resistant seamless mesh nylons. Choose from exciting fashion shades. Sizes 9-11. Stock up today, save!

OPEN 10 A.M. TO 9 P.M. (Sat. 9:30-9)
Drayton open Sunday Noon to 6 p.m.
(Downtown closes Tues., Wed. at 6 p.m.)

FEDERAL DEPT. STORES

DOWNTOWN AND DRAYTON PLAINS

5,000 Seek French Sub; Israeli Search Cut Back

TOULON, France (UPI) — A team of 5,000 men in ships, helicopters and planes searched today for the French submarine Minerve, although it appeared the crew was dead. At the other end of the Mediterranean, United States, Britain and other NATO nations quit the search for the Israeli submarine Dakar, missing a week.

Jacques-Yves Cousteau, the famed French underwater explorer, prepared to make another descent today in search of the Minerve.

The Minerve's oxygen supply was believed to have run out yesterday, but the French defense ministry said it would keep searching.

Near Cyprus, 1,500 miles to the east, Israeli ships and planes crisscrossed the eastern Mediterranean in search of the Dakar. The United States, Britain, Greece and Turkey all withdrew from the search, believing it to be futile.

★ ★ ★

The Dakar, Hebrew for shark, disappeared last Thursday with 69 men aboard while en route from England to Haifa, Israel.

CONDOLENCES

The French government formally recorded the Minerve and its 52 crewmen as lost yesterday and offered condolences to families of the seamen.

La Galissoniere, a French destroyer escort, was deployed near where the Minerve disappeared during maneuvers Saturday night. La Galissoniere carried extensive electronic equipment to trace underwater sonar echoes.

One of the sonar "pings" picked up yesterday by the minesweepers Paquerette and Vinaretta was at a depth of 6,000 feet, and the navy said the search would be concentrated at that depth.

★ ★ ★

There were fears all searchers would find of the Minerve would be crushed sheet metal. Water pressure probably would have collapsed the sub's bulkheads once it dived below its limit of 1,500 feet. The area off France's Southern Coast is characterized by deep trenches.

Yesterday surface search parties found a plastic garbage sack from a French submarine. But there was no indication it was from the Minerve.

The Israeli navy said at Haifa it was keeping up the search for the Dakar until "all possible hope is lost."

★ ★ ★

Commodore Shlomo Erell, commander of the Israeli navy, expressed Israel's "heartfelt gratitude" for the help of other nations in the search.

Eight of the top 10 U.S. counties in the value of farm products sold were in California. The two other counties were in Arizona and Colorado.

FEBRUARY HOME
FASHIONS SALE
Sears
SEARS, ROEBUCK AND CO.

Save on Mattresses, Foundations

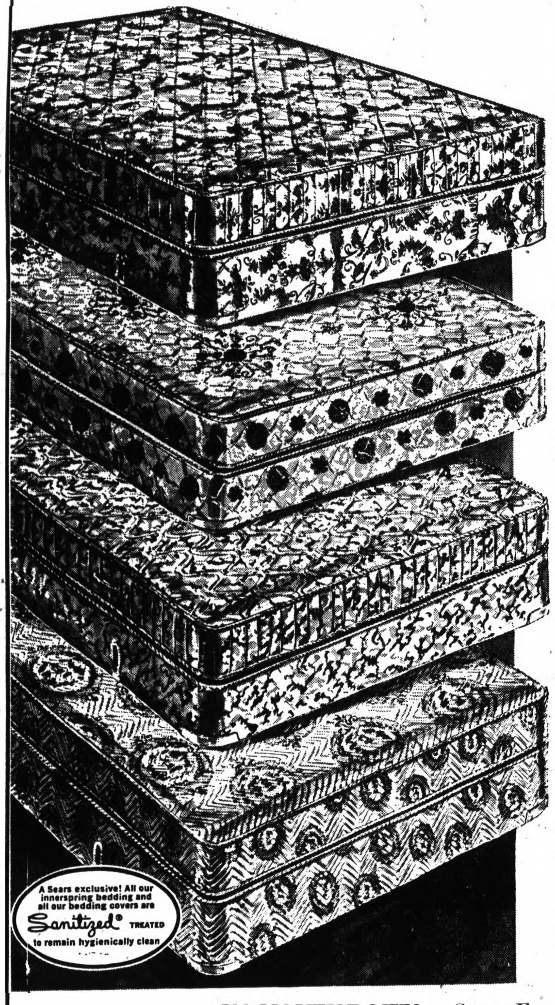

312-Coil Full Size Medium Firm Mattress
Regular 39.95—Each Full or Twin Mattress or Matching Posture-Mate Foundation
33.88
A quilted mattress with many comfort extras . . . supersensitive coils, non-sag borders, and thick cushiony insulation. 216 coils in twin.

Dacron® Quilted Top Serofoam Mattress
Regular 59.95—Each Full or Twin Mattress or Matching Posture - Mate Foundation.
44.88
Fluffy Dacron® polyester cushions and cradles you, while a 5½-in. firm Serofoam Polyurethane core gives the deep, firm support you want and need.

Sears-O-Pedic 857-coil Extra Firm Mattress
Regular 69.95—Each Full or Twin Mattress or Matching Posture Mate Foundation
54.88
Our firmest mattress, scientifically built for excellent posture support. Non-crush borders. 857 coils in full size; 615 coils in twin size.
199.95 Queen-size mattress and foundation . . 159.88
269.95 King-size mattress and foundations . . . 199.88

Deluxe Quality 6-in. Foam Latex Mattress
Regular 89.95—Each Full or Twin Mattress or Matching Posture - Mate Foundation.
69.88
Luxurious Sears-O-Pedic . . . famous for firm, even support. Won't lump or sag. Exclusive dimple top latex adjusts to every movement you make.
239.95 Queen-size mattress and foundation . . . 189.88
329.95 King-size mattress and foundations . . . 269.88
Sears Furniture Department

NO MONEY DOWN on Sears Easy Payment Plan

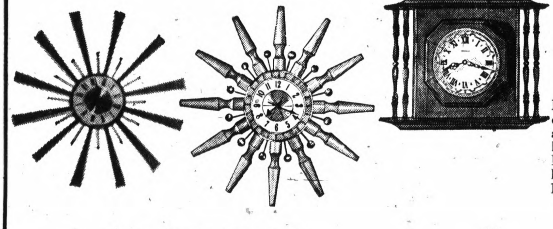

Cordless Electric Decorator Clocks
Decorator clocks in a number of distinctive motifs that will add beauty to your home and keep accurate time as well. Make your selection from many handsome styles while our collection is complete. Hurry in.
Your Choice
14.97 ea.
Regular 19.98
Sears Jewelry Department

Open Monday, Thursday, Friday, Saturday 9 to 9, Tuesday, Wednesday 9 to 5:30
Sears SEARS, ROEBUCK AND CO. Downtown Pontiac • Phone FE 5-4171

The GOOD HOUSEKEEPING SHOP
51 W. HURON

GIBSON "Side by Side" REFRIGERATOR FREEZER
Designed to Make You Unhappy with Your Present Refrigerator

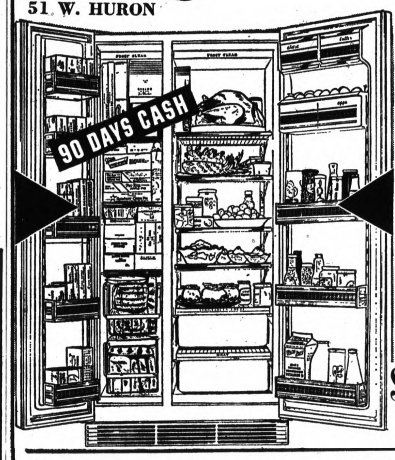

18.5 Cu. Ft.
No Defrosting Ever!
Huge 219 lb. Freezer
Cantilever Shelves
Like Having a Super Market in Your Kitchen
32-Inch Cabinet Fits Anywhere
$379.00

TWO OUTSTANDING VALUES IN 1967 CLOSE-OUT MODELS OF "NO FROST" REFRIGERATOR FREEZERS
Your Choice FRIGIDAIRE or GENERAL ELECTRIC


32" Wide—65" High

OPEN TONIGHT 'Til 9:00 ALSO MON. & FRI.


30½" Wide — 67" High

Frigidaire 14.6 cu. ft.
"NO FROST" Refrigerator and Freezer
126 Lb. True Zero Freezer
SAVE $40.00 $259.00
Choice of Colors

GE 15.6 Cu. Ft. Refrigerator Freezer
AND IT'S MOUNTED ON CASTERS!
147 Lb. True Zero Top Freezer
SAVE $20.00 $279.00
—ALL COLORS, TOO—

NO MONEY DOWN—NO DEFROSTING, EVER, ON EITHER MODEL!

GE TWO-OVEN ELECTRIC RANGE
Two Complete Ovens but Only 30" Wide
Automatic Timer on Both Ovens
Look In Oven Doors
2 Large Surface Burners and 2 Regular Lift-off Oven Door
Full Width Storage Drawer
NOW ONLY $328.00
AVOCADO COPPER or WHITE



If you are switching from a Gas Range and require 220 volts wiring—Detroit Edison will install wiring on their lines free.



MORE RANGE BUYS
IMMEDIATE DELIVERY
NO MONEY DOWN
90 DAYS FOR CASH

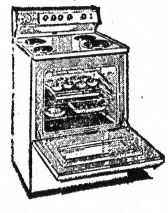

AUTOCRAT 36" GAS RANGE
Full Size Oven—Large Storage Area
Smokeless Broiler
Free Delivery
$109.88

PHILCO 30-INCH ELECTRIC RANGE
Special at $119.99

The GOOD HOUSEKEEPING Shop of PONTIAC
OPEN MONDAY, THURSDAY and FRIDAY NITE 'TIL 9
51 W. Huron Downtown Pontiac FE 4-1555

Viet Veterans—All Amputees—Getting Learn-to-Ski Therapy

ARAPAHOE BASIN, Colo. (AP) — Army Capt. Ron Morrison buckled a ski on the one leg he brought back from Vietnam and set off down the snow-swept slope.

A dozen other soldiers, each minus a leg, followed suit. And a like number of children, each gliding on one ski, did likewise.

★ ★ ★

"It means a lot to get a chance at being people again," said Morrison, 28, Fort Atkinson, Wis., who was wounded twice in Vietnam before a booby trap in the Mekong Delta took his right leg last Aug. 13.

It was an effort to provide this chance that fostered a learn-to-ski program for Morrison and about 20 other amputees—nearly all Vietnam combat veterans—at the Army's Fitzsimons General Hospital in Denver.

CHILDREN'S HOSPITAL

Across town at the same time, Denver Children's Hospital was setting up similar therapy for 18 children who had lost legs either through accident or congenital defect.

Then Col. Paul W. Brown, who set up the Fitzsimons program, and Dr. William F. Stanek, who organized it at Children's Hospital, got together and combined their efforts. Now the men and boys make the weekly trip to Arapahoe Basin ski area together. "I came up here to have a good time. I don't care if I never learn to ski," said Morrison.

★ ★ ★

But he and his friends are learning.

Progress of the amputee students has astonished their volunteer instructors at the Willy Schaeffler Ski School. They figured to keep the amputees on the practice slope for the first four weeks. All were riding the chair lift by the second trip; some made it the first time.

GIRLS FRIENDS

Two soldiers, never on skis until the amputee lessons began, did so well they took their girlfriends to the slope the next time and proceeded to teach them to ski.

★ ★ ★

Most of the amputees were able to navigate a 15-pole slalom race without falling after one or two lessons.

They use an outrigger-type arrangement to stabilize themselves and maintain control. Instead of ski poles, the amputees use poles with very short skis mounted on the ends. Retractable spikes, which can be extended through the stabilizer skis into the snow, are used for walking. The spikes are retracted for skiing.

For double amputees, doctors are adapting ski-bikes, bicycle-like conveyances using skis instead of wheels. One has been using an inner tube, pulled by another skier.

Mingling the men and boys has advantages for both. The soldiers are challenged to keep pace with the fast-learning children. The children have someone—with like problems—to look up to.

Like Morrison, the others came to have a good time. "This is the first time the Army ever attacked a hill going downhill," laughed Sgt. Norman Church, 25, Lamoure, N.D., just six weeks after a Vietcong booby trap took his leg.

Equipment, instructors' time and lift tickets all are donated.

"When we get these amputees from Vietnam, many of them are nervous, scared and afraid of the future," Col. Brown said.

"We're concerned about the feelings and attitudes after they leave their protective hospital environment.

"If we can teach these guys something unique, something they can do well that many non-amputees even can't do, it builds their ego," he said. And "it shows them that they can lead a normal life and enjoy the same pleasures and sports as everyone else."

Sears

The Look and Luxury of Precious Velvet

Elegant Plush Pile Carpeting



Luxurious Wool Plush Pile Carpet

Regular 14.99 Sq. Yd. **12.99** Sq. Yd.

This exquisitely fashioned plush carpeting will be a treasured possession in any home it graces. Deep, dense all-wool pile assures you that this carpet will retain its resiliency and like-new luster for years and years to come. A spectrum of luscious deep-dyed colors create a dramatic, yet warm and welcome atmosphere in any room. Stop in and notice how this carpeting sets an elegant stage for a classic decor . . . yet will blend as happily with colonial or contemporary furnishings. Choose from Sky Blue, Coppertone, Avocado, Fern Green, Bronze Gold, Grecian Olive, Spanish Olive, Cerise, Royal Red, Martini, Burma Gold and Cloudy Jade decorator colors.

Snip 'n Fit Nylon Pile Carpet
Deep, dense plush carpet you just cut and fit to install. With built-in cushion padding in 13 simply beautiful colors.
New at Sears **5.99** Sq. Yd.

18 Colors of Plush Pile Carpet
The soft luster and texture of antique velvet in an all nylon pile carpet that is perfect for bedroom and dressing room.
Sears Low Price **5.99** Sq. Yd.

Save 22%! Acrilan® Acrylic Pile
Cast a spell of luxury with deep, plush pile in any of 18 rainbow colors. Easy-care with excellent recovery from footsteps.
Regular 8.99 **6.99** Sq. Yd.

Save 18%! Acrilan® Acrylic Pile
Plush and practical carpet adds sumptuous luxury and warmth to rooms . . . resists soil and marking. In 14 decorator tones.
Regular 10.99 **8.99** Sq. Yd.

Save 15%! Plush Pile Carpeting
Bold bright Acrilan® acrylic and modacrylic pile carpet with a thick, dense texture. In 15 clear decorator colors.
Regular 12.99 **10.99** Sq. Yd.

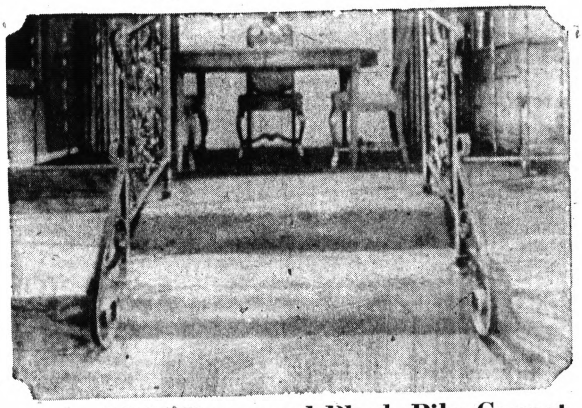

Save 23%! Patterned Plush Pile Carpet
The subtle beauty of delicate surface texture adds richness and interest to this patterned Acrylic® and modacrylic plush pile carpeting. Pile springs back when walked on . . . spots whisk away with a damp cloth. Choose your favorite shade from 16 bright colors.
Regular 12.99 Sq. Yd. **9.99** Sq. Yd.



Save 14%! All-Wool Textured Plush
Deep all-wool pile imparts warmth, durability and natural resiliency. The last word in luxury . . . this magnificent carpet is ideal for any decor. 3-ply yarns chosen for maximum luster, liveliness and long wear are vat-dyed in 15 exciting tones to accent your decor.
Regular 13.99 Sq. Yd. **11.99** Sq. Yd.

Nylon Pile Patterned Plush
Distinctive delicate design in a gentle flowing pattern hides footmarks, resists soiling and staining. 15 vibrant colors assure you of dramatic decorating beauty.
Sears Low Price **7.99** Sq. Yd.

Orlon 33® Acrylic Plush Pile
The tight, dense cut and loop pile provides you with excellent durability, resiliency and easy care. Choose your favorite from 4 tweed tones and 8 bright solid colors.
New at Sears **9.99** Sq. Yd.

Wool Textured Plush Pile
The stylish pattern of this delightfully thick all-wool pile carpet blends elegantly with any decor. Natural fibers resist soil and stains. In 7 handsome colors.
Reg. 9.99 **7.99** Sq. Yd.



Phone Sears Free In-the-Home Carpeting Estimate

Open Monday, Thursday, Friday, Saturday 9 to 9, Tuesday, Wednesday 9 to 5:30

Sears SEARS, ROEBUCK AND CO.

Downtown Pontiac • Phone FE 5-4171

It's Time for a Look at GI Tax Problems

BY JERRY BAULCH

WASHINGTON — Some people serving in Vietnam aren't getting all the combat zone tax break they deserve while others are trying to claim more than they are due.



BAULCH

So let's look at this and other tax problems facing men and women in uniform, now that it's the time of the year to think about them.

Of course, the big break that all military people always have had over civilians is that their housing, subsistence and some other allowances aren't taxable income.

And there's the big tax bonus for those who serve in Vietnam. An enlisted man or warrant officer pays no tax on his salary for any month in which he spent even one day in the combat zone or was hospitalized anywhere because of injuries received in the combat zone. Officers in this situation get $500 of their pay for the month exempted.

But some service people are running into problems of too little or too much.

Normally, the excluded pay doesn't show up as income on the W2 form a serviceman gets at the end of the year. Only his taxable income is noted.

But some servicemen making quick trips to Vietnam, such as air crews, assume their pay won't get touched for tax deductions for the month they go to Vietnam. But if their pay officers aren't aware of the trip, the pay is listed as taxable income and a payroll deduction results.

Thus, it's important to make certain your pay officer is aware when you're entitled to the combat zone pay exclusion.

* * *

Some men try to catch up by writing into their tax returns the omitted exclusions. But you can do this only if you attach a certificate from your commanding officer, endorsed by your disbursing officer, stating how much excludable pay was not omitted from the taxable wage reported on your W2 form.

ALREADY OMITTED

Sometimes this occurs: A soldier deducts on his return his year's total of excludable pay even though it has already been omitted from the taxable income shown on his W2 form. This is taking the deduction twice so the tax return gets kicked back.

The Internal Revenue Service has just issued a ruling on warrant officers and enlisted men who accept temporary commissions but are allowed to continue in their enlisted and warrant pay scale when it is higher than a new lieutenant gets.

Once they don the bars the exclusion is limited to the officer rate of $500 a month, not the 100 per cent enlisted rate.

* * *

If you served in the combat zone and are due a refund, the IRS says write "combat zone" at the top of your return. Your refund will get speedier handling.

SERIAL NUMBER

Whether you serve in the combat zone or not you should include on your return not only your name and Social Security number but your service serial number, permanent home address and ZIP code.

If you delay filing because you served in Vietnam — as you're allowed — you should write at the top of your return "served in combat zone as a member of the armed forces from (date) to (date)."

You have 180 days after you leave Vietnam to file the delayed return. But remember the 180 days starts when you leave the combat zone not when you arrive back in this country — a technicality that has been causing many headaches for servicemen.

* * *

Servicemen who are prisoners of war, or are missing, get an extension for filing to the 15th day of the third month after they return to safety or following appointment of someone to handle the estate of those who don't make it back.

NO DELAY PERMITTED

Wives of servicemen in Vietnam are not permitted to delay filing their tax returns if they have income, but they may file a joint return without their husband's signature. Just write in the space for his signature that he is serving in Vietnam.

* * *

A recent change in the services is the halting of tax withholding for men missing in action in the war zone even though their pay allotments continue.



NOTICE TO DOG OWNERS

OAKLAND COUNTY, MICHIGAN

TIME 1:00 P.M. TO 4:00 P.M.

LICENSE FEES:

Male $1.00—Female $2.00—Unsexed $1.00

On March 1st, 1968, Male and Unsexed licenses will be $5.00. Female License $7.50.

1968 Dog License Will Be Available at These Clinics

Feb. 3 Novi Township Hall ..... 25850 Novi Road
Feb. 3 Holly Township Fire Hall ..... Holly, Michigan
Feb. 4 Milford Township Fire Hall ..... Milford, Michigan
Feb. 4 Brandon-Ortonville Fire Hall .... Ortonville, Michigan
Feb. 10 Avon-Rochester Precinct Hall .. 276 W. Auburn Rd.
Feb. 10 Wixom Municipal Building .... 49045 Pontiac Trail
Feb. 11 Central Garage, County Service Center ..... 1200 N. Telegraph Rd.
Feb. 17 Oakland Township Hall .. 4393 Collins Rd. Goodison
Feb. 17 White Lake Community Hall ... M-59 & Porter Rd.
Feb. 24 Farmington Township Fire Hall .. 21420 Wheeler St.
Feb. 24 Groveland Township Hall .... 4695 Grange Hall Rd.
Feb. 25 Central Garage, County Service Center ..... 1200 N. Telegraph Rd.

It is necessary that all dog owners in Oakland County produce a certificate that their dog (or dogs) has been vaccinated against rabies within the last 12 months with Tissue Vaccine or within 24 months if vaccinated with Modified Live Virus in order to secure a 1968 dog license. If such owners do not possess such a certificate, one may be obtained from their local VETERINARIAN or at one of the County or Township operated clinics which will be held at the above locations.

FEE FOR RABIES VACCINATION AT THE ABOVE CLINIC IS $2.00

CLIP COUPONS NOW — DON'T BE LEFT OUT! SALE ENDS TONIGHT AT 9



OLLIE FRETTER
One of Michigan's Original Discounters

Appliance Bargain Hunters! This Is It!
SAVE NOW, AS NEVER BEFORE!!!

GOOD OLD-FASHIONED
COUPON SALE!

CLIP AND USE LIKE CASH — Coupon Good Thru Feb. 1, '68 — $5 — Good On The Purchase Of Any Port. TV Stereo, Dryer.

CLIP AND USE LIKE CASH — Coupon Good Thru Feb. 1, '68 — $8 — Good On The Purchase Of Any Range, Washer, Dishwasher

CLIP AND USE LIKE CASH — Coupon Good Thru Feb. 1, '68 — $10 — Good On The Purchase Of Any 2 Dr. Refrig., Port. Color TV

CLIP AND USE LIKE CASH — Coupon Good Thru Feb. 1, '68 — $15 — Good On The Purchase Of Any Console Color TV, TV-Stereo Combination



WHIRLPOOL FRONT LOADING PORTABLE DISHWASHER
Jet action washing and rinsing, detergent, dispenser, 15-place setting capacity, random loading racks, deluxe.
NO MONEY DOWN, 3 FULL YEARS TO PAY
$149.90



Whirlpool
2-Speed, 14-Lb. Automatic Washer
• 3 wash, rinse water temperatures • Magic-Mix Lint Filter • Large Capacity Tub
NO MONEY DOWN 3 YEARS TO PAY
$159



Kelvinator
BIG FAMILY SIZE REFRIGERATOR
Full width freezer with ice trays. Temperature control. Interior light. Huge porcelain crisper. Egg storage. High capacity door shelves. Magnetic door gasket.
$149



Hotpoint
GIANT 16-LB. AUTOMATIC WASHER
With special setting for permanent press fabrics, plus porcelain finish inside and out! Fully automatic washer, 3 fountain filtered wash cycles, 2 to 16-pound loads without special attachments, 3 water level selections, 3 wash temperature selections, 2 indicated rinse temperatures, safety lid switch.
$179

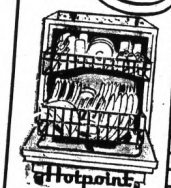

Hotpoint
Front-Loading Portable Dishwasher
• Mobile, with Jet-Fountain Washing Action • Random Loading Rack • Dual Detergent Dispenser.
$143



Westinghouse
FROST-FREE 14 cu. ft. 2-Door REFRIGERATOR
"Frost-Free" 14, never a sign of frost in the refrigerator, in the freezer. Huge 121-lb. freezer with full width door shelf. full width, full depth shelves provide storage in every corner. Refrigerator section has adjustable 3-position shelf, full width vegetable crisper, built-in egg storage, butter keeper, magnetic door gaskets. • White • Copper • Avocado.
NO MONEY DOWN 3 FULL YEARS TO PAY
Only $2.21 per week
$229

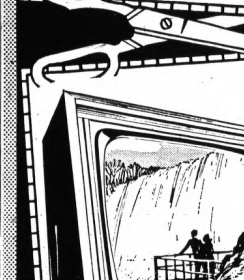

ZENITH
PORTABLE TV
UHF/VHF TUNER
• Bedroom Size • Compact 74-Square-Inch Screen • Auto. Fringe lock circuit • Front Side Sound • 3-Stage IF amplifier
NO MONEY DOWN
$99.88



RCA VICTOR STEREO
With Easy Roll Casters
A rollaround stereo Hi-Fi for room to room whole house stereo sounds! Solid-state 4-speed automatic record changer. Modern styled walnut finish.
$119

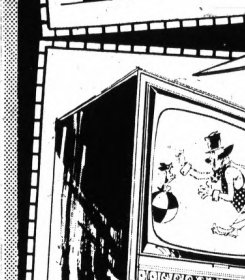

ZENITH
295 sq. in. Wood Walnut COLOR TV
Largest color screen made by any manufacturer and brought to you at a special low Fretter price. full range, 82-channel UHF/VHF tuner, famous Zenith handcrafted chassis. 25,000 volts of picture power. 3 if stage amplifier, No money down, no payments 'til March, 1968, three full years to pay!
$499.88



ZENITH
CONSOLE STEREO
With FM-AM Radio
Walnut lowboy console stereo combination. Deluxe 4-speaker system, 4-speed deluxe record changer. Solid-state amplifier, exclusive 20 tone arm.
$199

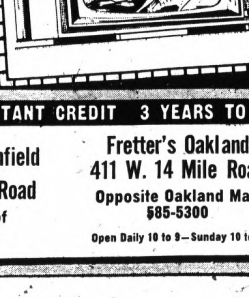

RCA VICTOR
PERSONAL PORTABLE COLOR TV
But With a Big 102 Sq. In. Rectangular Picture
Here it is! The color TV you've been waiting for and at the right price. Powerful 21,500 volt chassis, full UHF/VHF tuner, fine tuning control. Stay-set volume control. Automatic scene control.
$299

FULL SATISFACTION GUARANTEED INSTANT CREDIT 3 YEARS TO PAY

FRETTER APPLIANCE COMPANY

Fretter's Pontiac S. Telegraph Rd., ½ Mile South of Orchard Lake Rd. FE 3-7051

Fretter's Southfield on Telegraph Road Just South of 12 Mile Rd.

Fretter's Oakland 411 W. 14 Mile Road Opposite Oakland Mall 585-5300

Open Daily 10 to 9—Sunday 10 to 7

THE VERY BEST SERVICE IN THE WORLD FRETTER'S

Pontiac Arms Burglary Could Happen Elsewhere

By MEL NEWMAN

What happened at the Pontiac Army Reserve Center Jan. 7 might have taken place, under similar circumstances, at any Army Reserve Center in the country, according to local police and military officials.



NEWMAN

Early that morning, burglars made off with what was described as "a small arsenal" from storage areas within the center at 40 Walnut.

The weapons, including some 50 automatic rifles and pistols and four rocket launchers, were reached by using routine burglar tools—crowbars and bolt cutters, Police said.

According to Capt. Robert L. Lawrence, Flint subsector commander of the 6th Army Corps, "Reserve centers throughout the United States are governed generally under the same security regulations."

★ ★ ★

Under what circumstances, then, might these regulations fail to prevent such a burglary from occurring at a given center?

CAN'T BE PREVENTED

Military officials and police agree that a person or group cannot be prevented from accomplishing a break-in if that person or group is willing to take whatever gamble is necessary.

They also agree that the Pontiac burglary, specifically, was very much a gamble.

They pointed out that those responsible face both state and federal charges because of the nature of the theft and, similarly, are being sought by agents of at least four levels of law enforcement.

Sgt. Raymond E. Lewis of the Pontiac Center said that, under his direction, "All precautions required within the framework of the regulations governing reserve centers were and have been in effect."

He added that the local center has gone beyond the requirements in weapons security with a daily inventory of weapons and the use of more than the required number of padlocks.

Det. Sgt. John DePauw of the Pontiac police described the burglary as having been roughly equivalent in its difficulty to a breaking and entering of a business establishment.

"The thing is," he said, "whoever burglarized the center happened to want those weapons badly enough to take the added chance.

"They would likely have broken in whatever the gamble," he said.

Navy regulations from 1947 call for a 24-hour armed watch at weapons storage areas according to CPO Richard Starling of the Pontiac Naval Center.

This is not included in Army regulations and, Starling pointed out, the higher number of regular service personnel at the Navy Center as compared to that at the Army Center makes such a guard more feasible here.

Ground for a new Navy center on the Oak Ridge campus of Oakland Community College will be broken in the future.

The new structure will house both present Pontiac units and elements now affiliated with the Dearborn Center.

OLD BUILDING

Prospects for a new Army Reserve Center are uncertain at present.

The building now in use is rented by the Army from a Pontiac citizen.

It is old — available military records date only from 1959 and the present staff isn't certain how long the Army has rented it — but considered adequate by officials.

The building recently passed a fire department inspection as "safe in every respect" and is capable of being kept in good maintenance, staff members said.

But whether the answer lies in revised, stricter regulations or in the nature of the structures used to house military equipment, the question remains:

How can the military and local law enforcement make it harder for reserve centers, in Pontiac or anywhere else, to be burglarized?

Boy, 13, Volunteers for Duty in Vietnam

ALBUQUERQUE, N. M. (AP) — A 13-year-old Albuquerque boy has written President Johnson volunteering for the armed services in Vietnam.

Anthony Maeastas said he wrote the President after his cousin, Army Pfc. Juan H. Martinez Jr., was killed in action near Saigon Jan. 6.

White House aide Whitney Shoemaker answered the boy's letter. "President Johnson was touched by your determination to join the armed forces," Shoemaker wrote, "but you can justify your cousin's sacrifice more effectively by finishing your education first."

Man Sentenced for Store Slaying

DETROIT (AP) — A judge Wednesday sentenced Donald Larry, 21, of Detroit, to 14½-15 years in prison for the killing of a J. L. Hudson Co. department store sales clerk. Larry was sentenced by Recorder's Judge Robert J. Colombo.

The clerk, William Frederick, 30, of Royal Oak, was stabbed to death Nov., 30, 1966, while attempting to halt Larry after the reported theft of a $175 coat.

GM MARK OF EXCELLENCE

Now! Impala V8 Sale!

You can get an Impala V8 Sport Coupe, 4-Door Sedan or an Impala Station Wagon specially equipped with popular equipment at sale savings.



For a limited time only, your Chevrolet dealer is offering four popular Impala V8 models specially equipped at a savings. Additional savings are available on three popular packages of equipment. Pick one package and save. Pick two or more, and save even more.

Choose the Impala Sport Coupe (foreground), roomy 4-Door Sedan, two- or three-seat Impala Wagon.

Every Impala V8 sale car has for added beauty and protection:
Whitewall Tires
Front Fender Lights
Appearance Guard Group (includes door-edge guards; color-keyed floor mats, front and rear; front and rear bumper guards on coupes and sedans, front bumper guards on wagons)

Pick this package for performance and additional savings!
Big 327-cubic-inch 275-hp V8
Powerglide Automatic Transmission

Pick this package for power assists and additional savings!
Power Steering
Power Brakes

Pick yourself a package of convenience and additional savings!
Power Steering
Power *Disc* Brakes
Comfortilt Steering Wheel

Best of all, you can have this equipment on a '68 Impala V8—the smartest looking, smoothest riding, highest quality Impala yet—and most popular car in the U.S.A. And those extras will help make it a best seller when the time comes to trade it in, too. Your choice: a sleek fastback Sport Coupe, a two- or three-seat Impala Station Wagon or the roomiest car in its field, the Impala 4-Door Sedan. (In fact, the Automotive News roominess study found the 4-door to be more spacious inside than any other car in America, except one high priced luxury sedan.) So hurry! Save now.

CHEVROLET **Be smart. Be sure. Buy now at your Chevrolet Dealer's.**

21-6912

Authorized Chevrolet Dealer in Pontiac
MATTHEWS-HARGREAVES, INC.
631 Oakland Ave. — 335-4161

Clarkston
TOM RADEMACHER CHEVROLET-OLDS, INC.
6751 Dixie Hwy. — 625-5071

Lake Orion
AL HANOUTE, INC.
209 N. Park Blvd. — 692-2411

Oxford
HOMER-HIGHT MOTORS, INC.
160 S. Washington — 628-2528

Rochester
BILL FOX CHEVROLET, INC.
755 S. Rochester — 651-7000

SALE ONLY AT DOWNTOWN Grinnell's 27 SOUTH SAGINAW

Used and New

PIANOS

UPRIGHTS For Beginners from $49

Cable SPINET PIANO $184

GRAND PIANO $149

ELECTRIC PLAYER PIANO $299

ORGANS

HAMMOND COMPACT SPINET $379

LOWREY SPINET Late Model, Like New $599

SILVERTONE SPINET Like New $278

TV-PHONO

COLOR TV CONSOLETTE $269

RCA COLOR TV Regular 499.95 $369

PORTABLE STEREO $28 Low Budget Terms

Deaths in Pontiac, Nearby Areas

Edward Ellefson

Service for former Pontiac resident Edward Ellefson, 72, of Onekama will be 2 p.m. tomorrow at Onekama Congregational Church. Burial will be in Onekama Village Cemetery by LaValle-Johnson Funeral Home, Manistee.

Mr. Ellefson died Tuesday. He was a carpenter.

Surviving are a daughter, Mrs. Carol Peck of Clarkston; a son, Lewis of Hobart, Ind.; four sisters; three brothers; six grandchildren; and three great-grandchildren.

Wiley Harris Jr.

Service for former Pontiac resident Wiley Harris Jr., 22, of Detroit will be 1 p.m. tomorrow at Macedonia Baptist Church, Pontiac. Burial will be in Oak Hill Cemetery by Frank Carruthers Funeral Home.

Mr. Harris, an employe of Chrysler Corp., died yesterday. He was a member of the Macedonia Baptist Church.

Surviving are his wife, Elizabeth; a daughter, Edana, and a son, Andre, both at home; his parents, Mr. and Mrs. Wiley Harris Sr. of Pontiac; five sisters, including Gloria, Barbara and Cheryl Harris and Mrs. Ella Lewis, all of Pontiac; and three brothers, Kerry, James Calvin and Willie Atkins, all on Pontiac.

Roger S. Kitts Jr.

Service and burial for Roger S. Kitts Jr., 2-day-old son of Mr. and Mrs. Roger S. Kitts of 102½ S. Marshall, will be from the Roach Funeral Home in LaFollette, Tenn. Arrangements were by the Voorhees-Siple Funeral Home.

The infant died yesterday.

Surviving are the parents and grandparents Mr. and Mrs. Robert Kitts of LaFollette, Mr. and Mrs. Archie Clouse of Pontiac and Raymond Ulmer of Columbiana, Ohio.

Claude E. Lalone

Requiem Mass for Claude E. Lalone, 57, of 667 LaLone will be 10 a.m. tomorrow in St. Michael's Catholic Church with burial in Mount Hope Cemetery. The Rosary will be recited at 7:30 tonight in Pursley-Gilbert Funeral Home.

Mr. Lalone died Tuesday. He was an employe of GMC Truck & Coach Division.

Mrs. O. V. Kappelman

Baby Girl Kappelman

Service for former Pontiac resident Mrs. O. V. (Roberta N.) Kappelman, 44, of Flint will be 1 p.m. Saturday from Brown's Funeral Home in Flint.

Mrs. Kappelman died Tuesday when a baby girl was born. The baby was dead at birth.

Surviving are her husband; a son, Terry Kollar of Flint; her mother, Mrs. Lillian Parker of Pontiac; four brothers, including Harold of Pontiac; a grandson; and three stepchildren.

Percy A. Slocum

Service for Percy A. Slocum, 63, of 24 Cross will be 1 p.m. Saturday at Voorhees-Siple Funeral Home with burial in Oakwood Cemetery in Fenton.

Mr. Slocum, a retired employe of Pontiac Motor Division, died yesterday.

Surviving are a brother, Harrison of Pontiac, and two sisters, including Mrs. David Russell of Ortonville.

Mrs. Grace M. Combs

SOUTHFIELD — Service for Mrs. Grace M. Combs, 65, of 24245 W. Nine Mile will be 1 p.m. tomorrow at Ross B. Northrop & Son Funeral Home in Redford. Burial will be in Milford Cemetery.

Mrs. Combs died Tuesday. She was a member of the Dames of Malta.

Surviving are a daughter, Mrs. Barbara Bonifield of Southfield; two sons, Gerald of Southfield and Robert of St. Charles, Ill.; a sister; a brother; and six grandchildren.

John Maisano

BLOOMFIELD HILLS — Requiem Mass for John Maisano, 94, of 2765 W. Hickory Grove will be 11 a.m. Saturday at St. Hugo of the Hills Catholic Church. Burial will be in Holy Sepulchre Cemetery, Detroit.

Rosary will be said 8:30 p.m. tomorrow at Bell Chapel of William R. Hamilton Co., Birmingham.

Mr. Maisano, former owner of the John Maisano Market, Detroit, died yesterday. He was a member of the Holy Name Society of St. Hugo of the Hills.

Surviving are two daughters, Mrs. Victor McGuire and Mrs. Kelvin Bertrand, both of Bloomfield Hills, and a son, Joseph of Detroit.

Mrs. Lysander Morris

ROCHESTER — Service for Mrs. Lysander (Bessie) Morris, 86, of 407½ Main will be 1 p.m. Saturday at William R. Potere Funeral Home. Burial will be in Mount Avon Cemetery.

Mrs. Morris died yesterday. Surviving are two brothers.

Mrs. Clifford Richardson

BLOOMFIELD HILLS — Service for former resident Mrs. Clifford B. (Guila), Richardson, 84, of Hollywood, Fla., will be 1 p.m. tomorrow at Bell Chapel of William R. Hamilton Co., Birmingham. Burial will be in Grand Lawn Cemetery, Detroit.

Mrs. Richardson died Tuesday.

Surviving are two daughters, Mrs. Harvey W. Waldo of Bloomfield Hills and Mrs. Alec Preece of Bethesda, Md.; seven grandchildren; a great-grandchild; and two sisters.

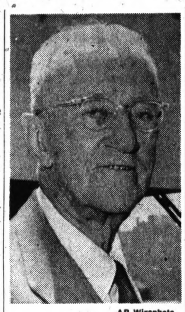

AP Wirephoto

INDUSTRIALIST DIES—John Sargent Pillsbury, retired board chairman of Pillsbury Mills, Inc., died last night in a West Palm Beach, Fla., hospital. He was 89.

Two Blazes in City House Laid to Arson

Arson was blamed today by Pontiac fire officials for two fires yesterday and early today in a large vacant house at 624 Orchard Lake.

"It's a menace and should be torn down," said Fire Chief Charles Marion. "It's the third time in recent months that fires have been set there."

The house was once the home of the Frederick Sauer family but has been unoccupied for some time, Marions said.

"Because it condition becomes worse after each fire, the danger to firemen increases every time they are called out," he added.

* * *

Marion said that firemen were at the scene for four hours yesterday afternoon and three hours this morning.

DIFFERENT SOURCE

Fire Marshal Charles Metz said that the fires were started in different portions of the building and the second was not a rekindling of the first.

Nixon Entry Welcomed by Gov. Romney

LANSING, Mich. (AP) — Michigan Gov. George Romney today welcomed the entry of Richard Nixon into the race for the Republican presidential nomination with an offer to discuss the issues with the former vice president.

"Dick Nixon brings to the campaign trail a familiar figure and friendships among Republicans across the country," Romney said in a statement released in his Lansing office.

* * *

"I welcome the occasion in New Hampshire and later to engage in discussion with him on domestic and world problems and opportunities," the governor said.

"Our country faces a situation more critical than at any time since the Civil War and only a meaningful public discussion of the relevant issues will permit the people to select the best qualified new leadership we need," he added.

Romney became the first candidate to announce his aspirations for the GOP presidential nomination last Nov. 18. Nixon announced his candidacy today.

Musicians Local Reelects President

C. Neil Kimler of 5154 Elkin, Commerce Township, has been reelected president of Pontiac Federation of Musicians Local 784.

Ernest Myers of 2279 Hester, Keego Harbor, was newly elected to the board of directors.

* * *

Other officers reelected were Robert Lawson, vice president, and board members Todd Elwell, Charles Lundgren and Emil Sutt.

War Protester on Probation

EL PASO, Tex. (AP) — Christopher Venn, 21, of Boston has been freed after he said that giving away his draft card was the wrong way to express disapproval of the Vietnam war. He was placed on probation for two years Wednesday by U. S. District Court Judge Ernest Guinn.

Venn said he gave his draft card to a Boston minister as his way of protesting the war. Guinn freed Venn when the youth told the court he felt the war was wrong but had decided he made his dissent known in the wrong way.

at Sibley's . . . MIRACLE MILE

FINAL REDUCTIONS!

SEMI-ANNUAL

SHOE SALE

FOR MEN

FLORSHEIM

Selected Styles

15.00 and 17.80

Regularly 19.95 to 26.95

★

Winthrop, Sibley Hush Puppies®

(discontinued styles)

6.80 to 10.80

Regularly 10.99 to 16.95

FOR WOMEN

(discontinued styles)

Red Cross, Socialites, Cobbies

Regularly to 18.99 $8.99

★

Sandler, Hush Puppies® Buskens, Miss Wonderful

Regularly to 14.99 $3.90 to $5.90

★

FLORSHEIM SHOES

for women, discontinued styles

Regular to 19.95 $12.00

Special Group for Children

RED GOOSE, HUSH PUPPIES® YANIGANS, MISS SANDLER

Regularly 6.99 to 10.99

3.90 and 4.90

Sibley's semi-annual sale is famous all over the Pontiac area because of the wonderful values in famous brand shoes. Bring the entire family and save many dollars during this great event!

MICHIGAN'S LARGEST FLORSHEIM DEALER

Use Your Security or Michigan Bankard Charge Account

Sibley's shoes

Open Evenings 'til 9

MIRACLE MILE SHOPPING CENTER—TELEGRAPH AT SQUARE LAKE ROAD

WKC

108 N. SAGINAW — FE 3-7114

FACTORY-AUTHORIZED SALE

OPEN FRIDAY & MONDAY NIGHTS TIL 9

HURRY! While your mattress dollar is bigger!

NO MONEY DOWN



$39.95 1.00 Weekly

Serta

SERTA-POSTURE™ $39.95 each piece

Mattress or Matching Box Spring twin or full size

Smooth, level support and comfort, border to border! No tufts and no buttons. Durable woven cover! Sag-resistant border! Firm multi-coil construction for healthful support and comfort!

NEVER BOUGHT GREATER MATTRESS SUPPORT and COMFORT!

PARK FREE In WKC's Private Lot at Rear of Store

Serta Hollywood Bed Sale!

Your choice of decorator headboards to go with the mattress and box spring you need AT NO EXTRA COST!



$89.95 4-pc. Set

Hollywood Bed Ensembles Begin at 79.95

SERTA-WESTPORT—Twin-size smooth top mattress and box spring, metal frame, plus your choice of headboard.



$99.95 4-pc. Set

SERTA-OLYMPIA—Firm quilted twin-size mattress, matching box spring, metal frame, plus your choice of headboard.

$109.95 4-pc. Set

SERTA-TIFFANY—Extra firm, deep quilted, luxurious twin-size mattress, matching box spring, metal frame, plus decorator headboard of your choice.

Choose any of these attractive, high-style headboards for your hollywood bed ensemble at no extra cost



For that extra touch of elegance Serta

choose any of these specially designed headboards for an additional $20.00.

Special Value!

PERFECT SLEEPER®

HEADBOARD ENSEMBLE



$199.95 4-pc. Set

Here's the finest in hollywood bed ensembles . . . a magnificent four piece twin-size set featuring the incomparable Perfect Sleeper mattress and matching box spring, a deluxe 4-leg metal frame and your choice of any of the specially designed headboards shown above.

DRY AIR TROUBLES?



ITCHY SKIN? DRY NOSE?
PLASTER CRACKING?
STATIC ELECTRICAL SHOCK?
"DEAD" CARPETS?
OUT OF TUNE PIANO?

END THESE PROBLEMS WITH A
Coolerator®
AUTOMATIC HUMIDIFIER
$74.95

Model C27

Eliminate troubles caused by harsh, dry, baked-out winter air. This new Coolerator Humidifier moistens the air, filters it of dust and impurities. You feel comfortable at lower temperatures.

Phone 333-7812

Consumers Power

ME-1650-8"



AP Wirephoto

TOGETHER AGAIN—John Andrec, 51, of Rossford, Ohio, takes his wife, Anna, 41, in his arms at Detroit Metro Airport yesterday for the first time in 24 years after her arrival from the Soviet Union. They were separated three weeks after marriage in Poland in 1944 because of World War II. Even the weather delayed their reunion further when her airline flight to Detroit was sent to Chicago because of heavy fog.

3rd Carrier in Japan Sea

TOKYO (AP) — The newspaper Asahi reported today a third aircraft carrier has joined a fleet of U.S. warships that began concentrating in the Japan Sea after North Korea captured the USS Pueblo Jan. 23.

★ ★ ★

The paper identified the third as the 60,000-ton attack carrier Ranger. It said the Ranger was spotted by one of the Asahi's planes about 90 miles northwest of Hamada in western Japan.

The Asahi said the Ranger was escorted by the Arlington, a communications vessel.

★ ★ ★

The two carriers previously reported in the Japan Sea are the 75,000-ton nuclear-powered Enterprise and the 33,000-ton Yorktown.

Venezuela has an annual birth rate of 47 to 51 for each 1,000 people, the highest in Latin America. The rate in the U.S. is 19.4.

"Drive a little—save a lot"

Come to our big Anniversary Party Jan. 8 thru Feb. 3. FREE Gifts. FREE refreshments. Daily door prizes. "Win Your Money Back" contest.

shelton
PONTIAC • BUICK
855 Rochester Road, Rochester
651-5550

GOODWILL STORE
9:00 A.M. 5:00 P.M.
OPEN FRIDAY EVENING UNTIL 8:00 P.M.

LADIES'



BLOUSES

Have You Seen Our Selection!

Perfect for Dress or Play

SHOP EARLY FOR BEST SELECTION

15 EAST PIKE

Couple Is Reunited After 24 Years Apart

DETROIT (AP) — His new suit was rumpled from a half day's wait in an impersonal airport in Detroit.

He had a full day's growth of whiskers; and his bouquet of pink and red carnations showed wear as he met bus after bus.

★ ★ ★

"She's in there," a soldier told John Andrec, 51, of Rossford, Ohio.

He looked up, wearing a natty, American felt hat.

In the bus, a woman stooped to leave the bus. She looked up, wearing a Russian fur hat.

"It's her," he shouted, and began speaking Ukranian.

She ran down the few steps.

TEARS, SMILES

And for the first time in 24 years today, John and his wife, Anna, embraced and she kissed him.

She cried. He grinned overjoyed. Both fussed over the baggage, as friends from Ohio welcomed her.

Nazi Germany, Soviet Russia and at last Detroit fog had kept them apart.

★ ★ ★

"I'm going to take her home," said Andrec, moments before her bus arrived.

Andrec had seen only her photograph since three weeks after their marriage in 1944. Threatened by Nazi Germany with arrest and possibly death, Andrec was forced to leave his bride in his village of Bresko, Poland.

He wrote his wife from Germany, asking her to join him. But she couldn't.

RESETTLED

In the meantime, the Russians had conquered his village. His wife, father, and brother — all of Ukranian descent — were resettled in the Ukraine.

And Andrec, who was born in Cleveland, Ohio, but was taken at the age of 3 to Poland by his returning family, lived as a displaced person in West Germany after the war.

He tried to find his family. He located his father and brother, but they knew not where his wife had gone.

★ ★ ★

Andrec, who came to Rossford, Ohio, in 1947, went to work for Libby-Owens Ford, wrote letters.

Finally his father found out where his wife was living. But that was in 1954.

They began corresponding, first with the help of friends. Andrec became determined to bring her here.

AIDED BY CONGRESSMAN

U.S. Rep. Delbert L. Latta, R-Ohio, helped in adding her name to a U.S. State Department list of American wives living in the U.S.S.R. Andrec sent her passage money. And she boarded the plane this week in Moscow for the United States.

ZIP ON DOWN

Middlebelt to Crowley's in Livonia Mall

It's a quick trip to savings during our February Sales for Your Home! Special values on everything from floor coverings to fine furniture—even domestics! You're always ahead when you shop at Crowley's with our convenient payment plans—any month of the year. Zip on down today!

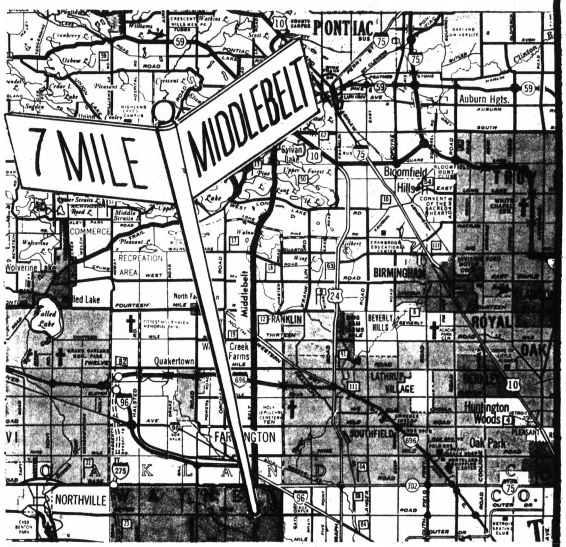

CROWLEY'S
LIVONIA MALL
7-Mile at Middlebelt—Phone 476-6300
Shop Monday, Thursday, Friday, Saturday Nights Until 9

JAYLIS
IS IDEAL FOR PATIO DOORS

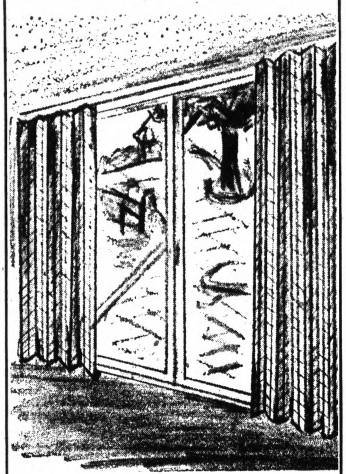

JAYLIS DRAPERIES

The PERFECT Drapery for Large Glass Areas in Family Rooms, Kitchens, Bedrooms, Dining Rooms... Anywhere in the House. Here's Why:

Jaylis is the world's only total drapery, giving you the privacy that you desire, without darkening the room. Jaylis actually diffuses the light, filtering out the harmful fading rays, but allowing a soft delicate glow, which flatters the interior.

Jaylis never needs expensive dry-cleaning or back-breaking scrubbing. It actually is dust repellent, staying fresh and new looking for years. Jaylis will never fade, shrink, warp, tear or wear out, truly a work-saving miracle.

Jaylis is completely beautiful—completely practical—in 25 jewel colors it blends in perfect harmony with all types of furniture.

CALL OR WRITE FOR FREE BROCHURE

DI 1-1405

SILVER'S INC., JAYLIS DIVISION
940 W. McNichols, Detroit, Mich. 48203 PP 2-1

PLEASE SEND FREE JAYLIS FOLDER

NAME _____

PHONE _____

ADDRESS _____ CITY _____



FRAYER Appliance
589 Orchard Lake Ave. FE 4-0526
1108 West Huron FE 2-1275

THE FAMILY OF FRAYER'S ARE HAVING A SALE

All on Sale! Mini Basket, Suds-Saver, Lint Filter, programmed or standard, Wash 'n Wear and Perma-Press Settings.

FREE DELIVERY
FREE FACTORY BRANCH SERVICE

Wouldn't Go 'From Hand to Hand'

Silver Dollars Vex Treasury

WASHINGTON (AP) — The Treasury Department has $3 million in its vaults it wants to get rid of but can't—at least not in the way it says would be in the country's best interest.

The money is in silver dollars and that's where the Treasury faces a unique problem.

★ ★ ★

The dollars are all worth more than $1 because of their value as collectors' items.

Place them in circulation, the Treasury contends, and they'll simply disappear and the country won't get its money's worth.

The question is one of the nagging headaches facing the Joint Commission on the Coinage which next meets in March.

Silver dollars haven't been minted since 1935, and more than 2.8 million of them now in Treasury hands were made at the Carson City, Nev., mint in the late 19th Century.

★ ★ ★

The minting of the so-called cartwheels is banned under the 1965 Coinage Act which took all silver from dimes and quarters and reduced the silver content of half-dollars from 90 to 40 per cent. The act extends through 1970, but with silver in short supply the minting of more dollars appears unlikely at this point.

The Treasury had channeled the silver dollars to western states where some circulation was traditional, but it stopped placing them in circulation in 1964 when it feared they would end up in the hands of a few speculators.

STOCK DWINDLED

The stock dwindled from 28 million on Jan. 1, 1964, to about 3 million on March 25, 1964, the day circulation was stopped.

Bills were introduced in Congress in 1966 to sell the silver dollars at face value to the nonprofit heart and cancer societies which in turn would sell them at a profit to collectors.

★ ★ ★

Another plan was to sell the cartwheels for $6 to all comers and let the buyer take his chances on making a profit.

The Treasury Department opposed all the plans, contending the bills discriminated against other groups just as deserving as the heart and cancer groups and insisting any profits should be shared equitably by all Americans.

★ ★ ★

That's when the Treasury suggested handing the problem to the joint commission.

Voracious yellow mice have eaten about the equivalent of 200 miles of corn, rye, wheat, beans and potato crops in one month in Yugoslavia.

February RED TAG SALE!
WALLPAPER SPECIAL Feb. 1 thru Feb. 29

Kitchens, Bath, Bedrooms 9¢ Single Roll
10 Patterns for Any Room 19¢ Single Roll
Disc. Patterns Listed $2.29 Single Roll 39¢ Single Roll
Disc. Patterns Sanitas Vinyl Was 3.95 Single Roll $1.98 Shower Curtains 1.98 Each
PRE-PASTED WALLPAPER Was 2.59 Single Roll 69¢ Single Roll
WALL MURALS Disc. Patterns Were to 39.95 $4.95 each
LARGE ROOM LOTS $2 and $3 AS MARKED Not Eligible for Free Paste
FREE!! 2-Lb. Paste With Each Room of Paper DURING THIS SALE

ACME PAINTS FE 2-3308
3 N. Saginaw Downtown Open Friday 'Til 9

AMERICA'S LARGEST FAMILY CLOTHING CHAIN
EST. 1940 Robert Hall OPEN 9:30 'TIL 9:30



20% OFF!
SUPERB COATS WITH LAVISH MINK COLLARS
47.96 to 63.96
Regularly 59.95 to 79.95
Beautifully furred coats . . . magnificent mink collars accenting expensive-quality fabrics. Hand-piped buttonholes, rayon crepe or satin linings, warm insulated wool interlinings. Terrific buys! Misses' sizes 8-16.
furs labeled to show country of origin of imported furs



Amazing value!
IMPORTED 3-pc. DOUBLE-KNIT PURE WOOL SUITS
26.88
You'll agree they're worth $40 to $50
Superb designer-originals from British Hong Kong . . . full-fashioned knits that give you a complete ensemble! With chic jackets, expensive quality details and trims . . . elegant accents such as welting, contrasting effects, and other touches . . . plus extra buttons! All-wool richness in flattering colors.
MISSES' SIZES 8 TO 18 IN GROUP
Montgomery Bankcard · Security Bank Charge Account
CLARKSTON STORE OPEN SUNDAY NOON TO 6 P. M.
PONTIAC 200 North Saginaw
CLARKSTON 6460 Dixie Highway Just North of Waterford Hill
For the Big and Tall Man in the Family, Please Refer to Our Big Men's Shop at 14051 Grand River or 8800 Van Dyke

OPEN 10 TO 10 – SUNDAY 11 TO 6 THURS., FRI., SAT., SUN.
Kmart SSK
A Division of the S. S. Kresge Company with Stores throughout the United States, Canada and Puerto Rico

acme AUTOMATIC POWER HOME HUMIDIFIER
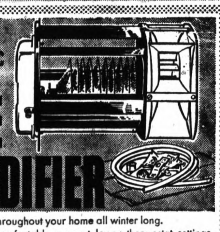
• Moistens the air throughout your home all winter long.
• You feel more comfortable even at lower thermostat settings.
• Stops dry throat complaints, helps protect family's health.
• Saves furniture from drying out, splitting at glue joints.
• Stops warping of doors, floors.
• Prevents buildup of annoying static electric shocks.
• Has no electric motor or electric controls.
• Runs on air from furnace blower.
Install it yourself in your forced warm air furnace system in the warm air duct or furnace plenum. Package includes instructions, template, plastic tube, saddle valve. Complete!
acme HUMIDIFIER only 14.96

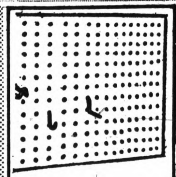
Versatile 2'x4'x⅛" PEGBOARD 2 For $1
Pegboard panels are standard mill run with a smooth hard surface.

SNOW FENCE 50 Foot Roll 11.88

SAVE UP TO 40% ON WINTER FUEL
ENJOY COOL COMFORT IN SUMMER

Reflective aluminum foil vapor barrier
Superfine glass fibers fit snugly, uniformly in place
NEW!
HAVE WARM FLOORS, WALLS, ATTICS WITH SUPERFINE GLASS FIBER HOME
ZONOLITE® INSULATION

Quick, Easy One-Man Job
Fuel dollars leak out, chill comes in through uninsulated walls, floors, roofs. But Zonolite superfine Glass Fiber Insulation contains Billions of insulating air spaces that keep summer heat out, winter heat in—like having a warm wooly blanket around your whole house! Won't rot, crumble or sag. Fireproof. Guaranteed for the life of the building. In three thicknesses: Standard, Medium, and Full-Thick.
FREE ESTIMATES NOW!
1½" Thick Foil one side 100 sq. ft. roll 3.24 10¢ sq. ft.
2½" Thick Foil One Side 75 sq. ft. roll 3.00 10¢ sq. ft.
3⅞" Thick Foil One Side 50 sq. ft. roll 2.70 10¢ sq. ft.

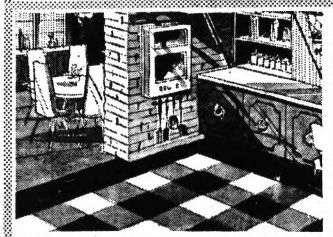
NEW OZITE CARPET TILES MADE OF VECTRA FIBER!
Now there's a soft, warm, quiet tile that never needs waxing or polishing . . . because it's carpet! Ozite Carpet Tiles are 12-inches square, and have a soft rubber back. Use in kitchens, rec-rooms, baths, nurseries. Amazingly stain-resistant. 16 colors. Easy to install. All colors also available in broadloom widths. 68¢ full 12"x12" tile

Kmart Panel Parade



	4'x7'	4'x8'
Nutwood	2.98	3.66
Unfinished Paneling	2.22	2.66
Goldtone	2.98	3.66
Congo Lauan		4.96
Vinyl Walnut	4.98	5.67
Vinyl Chestnut	4.98	5.67
Natural Birch	5.68	6.35
Rebel Birch	7.50	8.50
Misty Ash		4.96
Brasilia Suntan		6.86


CEILING TILES
Plain White 12"x12" 9¢ Each
Adds to the value, appearance and comfort of your home. Tiles are sound-absorbing, smooth surfaced, easy to install, easy to paint.
PIN HOLE ACOUSTICAL TILE ..... 12¢ Each

Beautiful New KENTILE Floor Tile
7.47 per box
45 square feet to the box! Special low Kmart discount priced! Even at these low prices you can charge it!


CAFE DOORS
30" Opening . . 8.36 Pr.
32" Opening . . 9.26 Pr.
36" Opening . . . 10.46 Pr.
Hinges 3.58
Complete Set
1"x2"x8' FURRING 18¢
1"x3"x8' FURRING 25¢
1"x12' SHELVING 15¢

FIR PLYWOOD CUT-OFFS
13"x120"x¼" . . 1.30
24"x48"x¼" . . . 96¢
48"x48"x¼" . . . 1.92
13"x60"x¼" . . .65¢

Save More on All Building Needs . . . Charge It!

AROMATIC CEDAR CLOSET LINING 3/8" x 2"
Tongue and groove — 20 board feet bundle covers 16 square feet . . . Charge it at Kmart. 4.66 Bundle

SAVE MORE ON 2x4's
6 Foot Lengths ..... 39¢
7 Foot Lengths ..... 59¢
8 Foot Lengths ..... 69¢

"Charge It" at Kmart . . Shop without cash!
GLENWOOD PLAZA . . North Perry at Glenwood

OU Offering 3 New Adult Classes in Criminal Law

Three new courses in law that have great topical significance are being offered as part of the spring semester by Oakland University's Continuing Education Division.

One of the most significant shifts in American legal philosophy during the past decade has involved the relationship of civil rights and the operations of the modern police force.

In this connection, the Oakland University course on Law Enforcement and Community Relations will bring to the campus guest lecturers who will analyze the operations of law enforcement agencies and their effect on the community.

★ ★ ★

Instructor for the course, which meets Monday evenings beginning Feb. 19, is D. F. Stevens, director, Department of Public Safety, Wayne State University.

A second new course is designed to promote awareness of the basic concepts of criminal law. To be taught by Detroit attorney Hugh Makens, the 12-week course will feature an examination of the Michigan criminal law concepts, along with a study of the proof of selected crimes.

★ ★ ★

The third new course, evidence and criminal procedure, will be instructed by Michael Friedman, assistant prosecutor, Oakland County.

Highland APPLIANCE CO.

FABULOUS FEBRUARY BEST BUYS!

NO MONEY DOWN

SAVE ON TOP BRAND WASHERS AND DRYERS
FREE DELIVERY, INSTALLATION and SERVICE INCLUDED

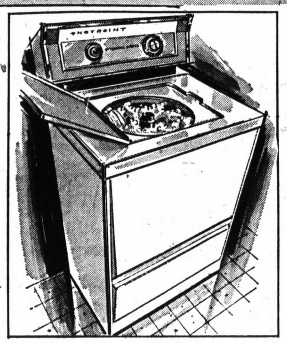

SAVE! HOTPOINT AUTOMATIC WASHER

You can wash from 2- to 12-lb. loads without special attachments. Simply adjust for "Heavy" or "Regular" soil loads, select from hot or cold water wash temperatures and Hotpoint does the rest . . . automatically.

Free delivery, installation and service. $148

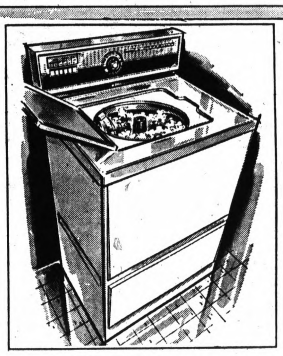

HOTPOINT 2-SPEED AUTOMATIC WASHER

Giant 15-lb. capacity. Wash loads from 2-lb. "personals" to 15-lb. family-size loads . . . without wasting water . . . without special attachments. Here's 2-speed versatility . . . normal and gentle. Here's 2-cycle washability . . . plus water temperature selector, dual lint filtering system. All porcelain finish.

Free delivery, installation and service. Full warranty. $157

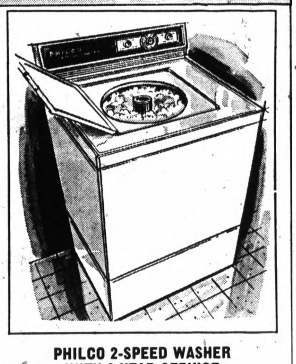

PHILCO 2-SPEED WASHER WITH 2-YEAR SERVICE

Worry-free 2-year warranty on all parts and service with this new Philco-Ford deluxe washer. Exclusive Blades-of-water action. 2 speeds for all fabrics. 3 cycles — set it and forget it. Soak cycle. Automatic filter-dispenser. Reversible lid. Variable water saver. Free installation and 2-year parts and service contract.

Free delivery, installation, 2-year service and parts contract. $147

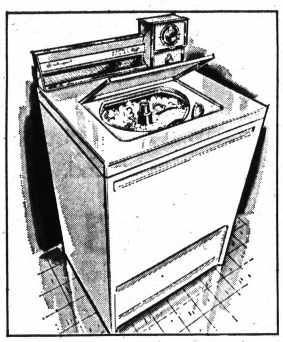

WHIRLPOOL 2-SPEED AUTOMATIC WASHER

You couldn't pay less than Highland's rock-bottom price . . . check it! . . . 2 speeds, 2 cycles. Giant 14-lb. capacity. 3 wash and rinse temperatures. Water level control feature, exclusive magic-mix filter dispenser. Exclusive 9 rinses, surgilator action agitator.

Free delivery, installation and service. $159

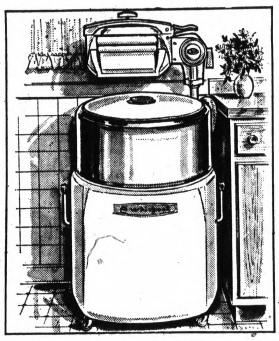

SAVE! WHIRLPOOL WRINGER WASHER

Three-vane agitator gently, yet thoroughly gets clothes bright and clean. Heavy duty wringer rolls. Wringer locks in 8 positions. Adjustable water return system. High speed pump and power rinse. Satin smooth tub is safe for all fabrics. Special Highland low priced.

Free delivery, installation and service. $78

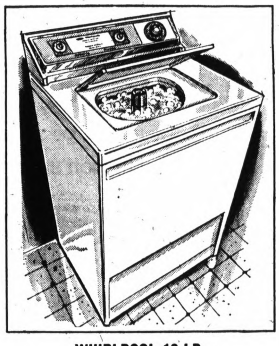

WHIRLPOOL 18-LB. 2-SPEED AUTO. WASHER

Extra-big loads are no longer problem loads . . . because this Whirlpool offers the world's largest in-the-home capacity . . . up to 18 lbs. Handles small size loads, too. 2 speeds, 4 cycles. 5 water temp. and water level control.

Free delivery, installation and service. $219.90

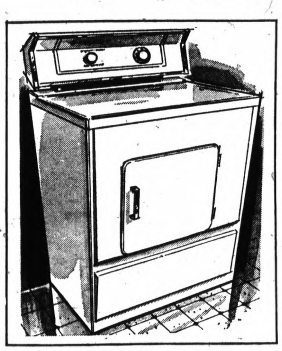

HOTPOINT AUTOMATIC DRYER INSTALLED FREE!

Gentle speed flow drying. Two drying temperatures and timed cycle selection. Automatic de-wrinkling cycle. Save $47.50 wiring installation cost per Edison Co. plan. Safe for all fabrics. Porcelain finish top and drum.

Free installation and service per Edison Co. plan. Free delivery. $99

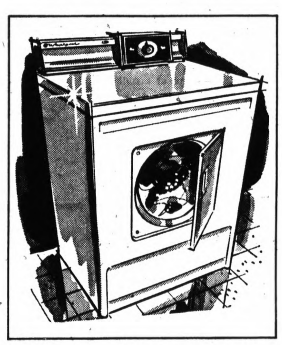

WHIRLPOOL AUTOMATIC DRYER INSTALLED FREE!

You just cannot afford to be without indoor drying convenience at this low Highland price, and Whirlpool quality and features make it really worthwhile. 2 cycles. Electric automatic temperature selection, lint screen. Save $47.80 wiring installation costs per Edison Co. plan.

Free installation and service per Edison Co. plan. Free delivery. $99

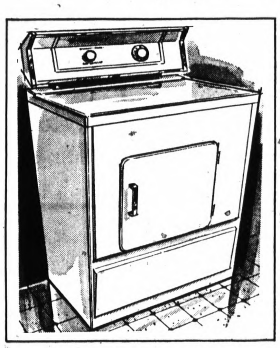

HOTPOINT AUTOMATIC GAS DRYER INSTALLED!

New versatile speed-flow drying . . . cooler, safer, more thorough and more gentle. It leaves clothes fluffy dry and wrinkle-free. Two automatic temperature selections and variable timing dial. Free installation per your Gas Co. program.

Free delivery, installation and service $118

Highland APPLIANCE CO.

NO MONEY DOWN • 3 YEARS TO PAY

PONTIAC MALL SHOPPING CENTER

TELEGRAPH ROAD, Corner Elizabeth Lake Road

OPEN DAILY 9 to 9 • PHONE 682-2330

Laboratory Test Proves Amazing De-Long™ with NYLON Fibres More Effective For PROBLEM NAILS

Protects against breaking, splitting, chipping.
Mends broken nails.
Helps nails grow stronger, longer.

Reg. $1.50 $1.00

Sally Hansen HARD AS NAILS De-Long NAIL HARDENER MENDING LIQUID

VALENTINE CARDS by 'American Greetings'

10¢ to $1

Cards for sweethearts, wives, husbands — even teachers! Our choice selection will have just the card you are looking for.

Thrifty CLOONAN'S Super DRUG STORES Walgreen Agency

PRICE-BUSTING COUPON SPECIALS

COUPON
NIVEA SKIN OIL
For Dry Skin
1.50 Pt. Size 99¢
Limit 2 With Coupon

COUPON
VICK'S SINEX NASAL SPRAY
Reg. 1.19 79¢
Limit 2 With Coupon

COUPON
NUTRI-TONIC SHAMPOO
Full lb. Jar of Creme Shampoo. Leaves hair soft.
Reg. 1.59 99¢
Limit 2 With Coupon

COUPON
MANPOWER DEODORANT
13-oz. spray can anti-bacterial deodorant by Shultons.
Reg. 2.25 1.37
Limit 2 With Coupon

COUPON
LISTERINE MOUTH WASH
Oral antiseptic kills germs by millions. 14-oz. bottle.
Reg. 98c 63¢
Limit 2 With Coupon

COUPON
THE ORIGINAL BEN-GAY
For fast relief from aches and pains.
Reg. 98c 64¢
Limit 2 With Coupon

COUPON
JOHNSON'S BABY POWDER
Protects baby's skin against diaper rash, etc. 14-oz. economy size.
Reg. 98c 63¢
Limit 2 With Coupon

COUPON
FORMULA '44' COUGH SYRUP
Extra strength cough mixture. 6-oz. size.
Reg. 1.69 $1.11
Limit 2 With Coupon

COUPON
RESPOND HAIR SPRAY
With FREE Refillable Purse Size Spray
Reg. 2.50 99¢
Limit 2 With Coupon

COUPON
WILDROOT ORIGINAL NATURAL HAIR CREAM OIL
8-oz. size
Reg. 1.37 89¢
Limit 2 With Coupon

COUPON
SQUIBB'S SPEC-T THROAT TROCHES
Antibacterial troches for sore throat. Pkg. of 10
Reg. 98c 59¢
Limit 2 With Coupon

COUPON
ANACIN 100's
Fast pain relief of headaches, neuralgia.
Reg. 1.33 88¢
Limit 2 With Coupon

COUPON
PURSETTES TINY TAMPONS
Regular 1.75
Box or 40 99¢
Limit 2 With Coupon

COUPON
NOXZEMA SKIN CREAM
6-ounce jar—greaseless and medicated.
Reg. 98c 61¢
Limit 2 With Coupon

COUPON
LILT deluxe HOME PERMANENT
Regular 1.98
1.17
Limit 2 With Coupon

COUPON
PREPARATION H OINTMENT
For Treatment of Hemmorhoids.
Regular 1.29 81¢
Limit 2 With Coupon

Thrifty DRUG STORE 4895 DIXIE HWY. IS A PACKAGE LIQUOR STORE

City-Wide Free Prescription Delivery.
Have Your Doctor Call Your Nearest THRIFTY for Prompt Free Delivery Service.

Thrifty CLOONAN'S Super DRUG STORES

HAVE YOUR NEXT PRESCRIPTION FILLED BY US QUALITY DRUGS LOWEST PRICE

140 North Saginaw Huron Street 4895 Dixie Highway

Famous brands are big values at Hudson's

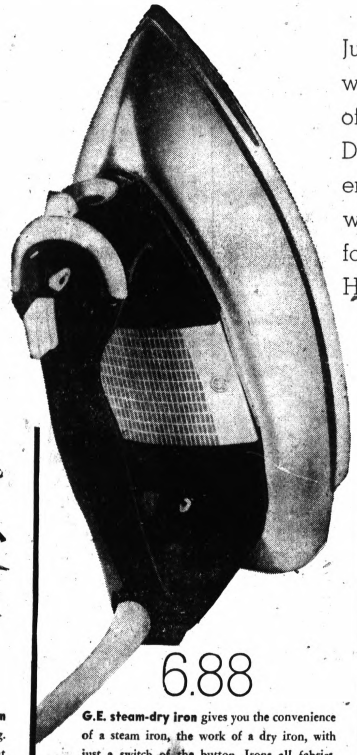

Just look at all these famous names. If you check the features, we think you'll agree that each is an excellent value. Typical of the kind you find every day in Hudson's Small Electricals Department. And, you get so many extras at Hudson's, like enormous selections, convenient delivery, credit . . . even gift-wrapping, if you like. It just makes sense to shop at Hudson's for all of your appliance needs. See these famous names at Hudson's Pontiac; Downtown, Northland, Eastland, Westland.

HUDSON'S

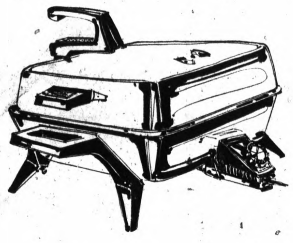

28.99

Westinghouse Royal Lady broiler fry pan has an extra heat element in the lid for broiling. It also boasts a hard-coat no-stick surface that lets you use metal utensils. Pan is immersible.

6.88

G.E. steam-dry iron gives you the convenience of a steam iron, the work of a dry iron, with just a switch of the button. Irons all fabrics, even wash-and-wear. Has a handy fabric dial.



19.99

Farberware percolator never needs setting; makes great coffee every time automatically. Stainless steel, so it's easy to clean. Makes from 2 to 8 cups at a time and keeps it hot till the very last cup is served.



22.77

Waring solid-state blender offers a special speed for each blending job with 8 push-button controls. Has a cloverleaf jar that feeds foods into the whirlpool action blades. Comes with cookbook. Has white base.



14.97

Sunbeam deluxe hand mixer comes in kitchen co-ordinated colors of yellow, pink, turquoise or beige. Boasts a heavy duty motor, large no-scratch beaters, thumb tip speed control plus a handy beater ejector.

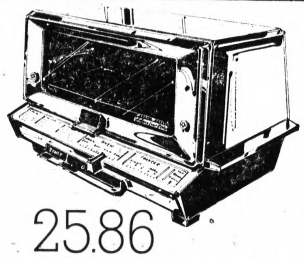

25.86

G.E. deluxe toaster oven toasts rolls, muffins, bread of any size or thickness. Toast slides out automatically when it is ready. Bakes pies, potatoes, TV dinners with thermostat control.

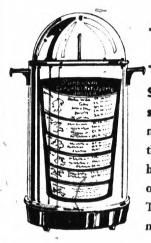

13.88

Sunbeam Carousel rotisserie broiler features the new vertical rotary broiling that eliminates basting. It handles 2 broiler chickens or an 8-lb. rolled roast. Top lifts off easily and it's no trouble at all to clean.

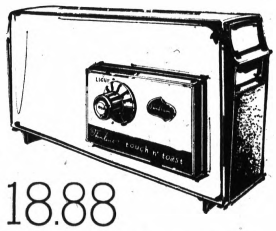

18.88

Sunbeam thin-line 2-slice toaster takes little counter space, gives you uniform toasting every time. Offers settings from dark to very light. Raises the toast gently, quietly, automatically.

Hudson's Pontiac, Northland, Eastland, Westland open till 9 p.m. Monday, Thursday, Friday, Saturday. Downtown Detroit open till 8:30 p.m. Monday and Wednesday

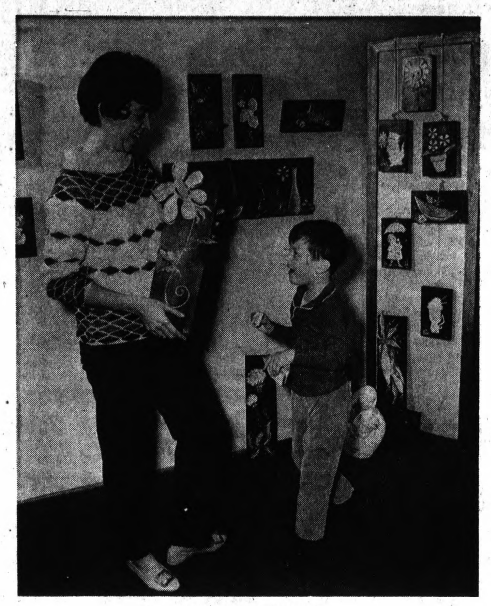

PATRICIA LOBDELL

Women's Section

THE PONTIAC PRESS
THURSDAY, FEBRUARY 1, 1968 B—1

Today's Woman

It's Crafty Enterprise

By JUNE ELERT

About a year ago, a former teacher of arts and crafts decided to take a fling in the business world.

It was a bit scary at first, says Patricia Lobdell of Wolverine Village. Husband, James, an insurance salesman, lent moral support and initiated her into the mysteries of approaching businessmen with her ideas. The result was a display of her home-crafted plaques in retail outlets and she was on her way.

Some 50 retailers in Michigan and Ohio now keep her busy filling their orders. She began with a line of papier mache figures mounted on burlap, and designed as wall hangings. In the process of simplifying and reducing production time, the plaques evolved into the present wood-mounted styles, painted in brilliant colors which Pati (as she is known professionally) mixes herself.

She cuts, stains and finishes the wood as well as designing and making the figures.

During her tenure at Walled Lake High School, Pati also taught interior decorating. This talent has been utilized by several area establishments during the years since she retired from teaching prior to the birth of her son, Mike, now a morning kindergartner.

★ ★ ★

An eight-month-old collie, Prince, and two cats complete the household. A clue to her preference in pets hangs near the fireplace — her unique depiction of a pussy contrived of intricately-looped wire and pieces of colored glass.

She is emphatic in declaring that art should be the expression of original ideas.

A special room has been added to the rear of the house to accommodate all the implements of her creativity.

Instead of perfume, she says, she gets things like tools and workbenches as birthday presents. A new electric jig-saw was under the tree last Christmas.

★ ★ ★

Several years ago, Pati initiated the first Walled Lake Art Show which has been taken up and is now sponsored annually by the Chamber of Commerce.

Pati says she loved teaching and loves children but she is keenly appreciative of the freedom she has in her new career since she can work when circumstances permit.

Husband James now leaves the enterprise to his wife who is helped with detail work by her mother. Young Mike also takes a hand with such things as twisting brass rings into the tops of the finished plaques.



VANCE PACKARD

Author to Discuss Social Urban Crisis

Social critic and best-selling author Vance Packard will discuss the urban crisis at 8 p.m., Tuesday, at Cranbrook School Auditorium.

★ ★ ★

Terming the urban crisis as America's most pressing domestic problem, Packard will examine the acute problems created by the clustering of millions of people in increasingly smaller areas.

★ ★ ★

Packard's first book, "The Hidden Persuaders," published in 1957, was a study of motivational research techniques which alerted the American public to the methods of "persuasion in depth" advertising.

★ ★ ★

It was followed in 1959 by "The Status Seekers," which analyzed class stratification in the U.S. and in 1960 by "The Waste Makers" which sounded a sharp warning on planned obsolescence and the waste-encouraging commercialism of American life.

★ ★ ★

"The Naked Society," published in 1964, put the spotlight on the professional "people watchers" — the tens of thousands of investigators who inspect, control and "keep an eye" on individual citizens.

★ ★ ★

Packard's lecture is co-sponsored by the Cranbrook Art Academy and Oakland Community College.

★ ★ ★

For tickets and information, call the OCC Community Services Division.

Eartha's 'Cause' Is Lost With Bad Manners

By ELIZABETH L. POST

There are few Americans, no matter what their political leanings, who do not feel that the office of President of the United States commands respect from every citizen.

As long as a man holds that office, he and every member of his family are entitled to that respect.

Eartha Kitt's rude and ill-timed outburst at Mrs. Johnson's luncheon last week showed her total lack of awareness of this very basic principle of patriotism. Not only did she show her own ignorance of how to behave with dignity and good taste; she did the cause she was furthering more harm than good.

★ ★ ★

Had she brought up her point quietly but forcefully, at the proper moment, rather than in the form of an abrupt, loud and accusatory statement, she undoubtedly would have made a considerable impression on the influential women present. Her statements might women present.

★ ★ ★

Instead, her cause was completely obscured by the shock the public felt at her display of bad manners.

Here again is an example of the value of etiquette. A knowledge of good manners — acting with restraint, considering the feelings of those about you and their reactions to you — is not only a means of making yourself charming or popular, it is a practical aid to actually getting what you want.

The old saying that you attract more flies with honey than vinegar is very apt. Who will people listen to — the woman who presents a carefully thought-out idea in an orderly manner or the one who breaks out with an emotional outburst?

The cause of civil rights has recently lost ground for this very reason. Because they seemed to be moving too slowly, the moderates who argued for progress with restraint and a maintenance of consideration have been replaced by the firebrands who argue that they will get more by violence.

The result has been that the whole movement has been slowed by the violent "anti" reaction that the latter approach has aroused.

So, for those who are fighting for a cause and have an opportunity — as Miss Kitt did — to present their case at an affair which will automatically give them national news coverage, may I make a suggestion?

Act with restraint, choose a moment when you are not interrupting, and speak quietly and without derogatory or insulting remarks. In short, like a lady.

Minister Backs Up Painter's View From His Own Few Past Encounters

By ABIGAIL VAN BUREN

DEAR ABBY: Please tell Sammy, the painter, that a painter is not the only man whose work enables him to classify the various types of aggressive housewives.

I am a clergyman, and believe it or not, I have as many opportunities as the painter.

I no longer call on women at their homes unless I take my wife with me. (She sits in another room, but it's good insurance against lusty ladies who would make improper overtures.)



ABBY

★ ★ ★

And if a woman comes to my office in a mini-skirt, my secretary has instructions to follow her in and place a large shawl over the visitor's knees. And when my secretary departs, per my orders, she leaves the door wide open.

In bygone years, it was the man who aggressively pursued the woman, but today, most women are far bolder than men.

I am a grandfather, in my early sixties, and not particularly handsome, but some of the propositions I have had from married sexpots would not be believed. Even by you, Dear Lady, who must have heard everything.

NO NAME, PLEASE

★ ★ ★

DEAR ABBY: Re. your advice to the mother who was afraid to leave her children with Grandma because Grandma was such a poor driver: You suggested that she make Grandma promise not to take the children in the car with her before leaving them.

I suspect that even if Grandma were to make such a promise, she wouldn't keep it. Besides, may I point out that if Grandma is as poor a driver as the mother said she was, it matters little whether she has the children in the car with her, or if they happen to be in the car with which Grandma has an accident.

I would suggest that the mother write to the Driver's License Bureau at her state capitol, reporting Grandma's inability to drive. Grandma will then be asked to take a physical examination as well as written examination, which includes questions with regard to judgment and traffic laws.

If Grandma passes these tests, then she is just as qualified to drive an automobile as anyone. If she fails the reporter will have performed a public service by removing one more menace from the roads.

In case you are wondering why I am so familiar with this procedure, I reported my Grandpa in this manner, and now Grandpa doesn't drive anymore.

DID THE RIGHT THING

DEAR DID: This "procedure" may apply in your state, but I doubt if it applies in all — although I think it should.

★ ★ ★

CONFIDENTIAL TO "AN ANNIE MOUSE" IN ANDERSON: Yes, your husband's behavior is somewhat childish. But a 33-year-old man who has to sneak smokes behind his mother's back has enough problems without a wife nagging him. Lay off.

★ ★ ★

Problems? Write to Abby in care of The Pontiac Press, Dept. E-600, P.O. Box 9, Pontiac, Mich. 48056. For a personal reply, inclose a stamped self-addressed envelope.

For Abby's new booklet "What Teenagers Want To Know," send $1.00 to Abby, in care of The Pontiac Press, Dept. E-600, P.O. Box 9, Pontiac, Mich. 48056.

Review 'Don Quixote'

Cervantes' "Don Quixote," most lovable of characters, will be discussed by the members of the Waterford Great Books Group Friday at 8 p.m. in the CAI Building.

Wilbur Oh will lead the discussion along with a background talk of Cervantes by Percy Lowery.

Third Danish Sister to Wed Amid Quiet Chapel Setting

COPENHAGEN, Denmark (AP) — As royal weddings go, Saturday's ceremony for Princess Benedikte will be somewhat subdued, matching her shy and unobtrusive nature.

The Princess, second in line to Europe's oldest throne, is the last to wed of the three daughters of King Frederik IX and Queen Ingrid.

There will be nothing to match the regal pagentry of Athens in 1964 when her younger sister married King Constantine to become Queen Anne-Marie of Greece.

Nor will there be a carbon-copy repeat of last June's colorful royal wedding in Copenhagen when her elder sister Princess Margrethe was married to a former French diplomat who is now Prince Henrik of Denmark.

CHAPEL

Benedikte has chosen the family chapel at the royal Fredensborg estate 25 miles north of Copenhagen for her own nuptials. There amid familiar surroundings, she will become the bride of German Prince Richard Zu Sayn-Wittgenstein, who owns and manages a large forested ancestral estate near the small Westphalian town of Berleburg. He is 32, she, 23.

After the ceremony, the couple will take a 20-minute drive in an illuminated car through the streets of Fredensborg, little more than a large village.

Benedikte has always been the quietest, though some say prettiest, of Denmark's three royal sisters. Like all of them she is in direct lineal descent from a Viking plunderer named Gorm the Old who died about 950 A.D., the first Danish king recognized by historians.

Today the royal house represents a conscientious constitutional monarchy existing within a self-governing democracy. There is no serious republicanism among Danes and no party for such a movement. The matter is not even openly debated among Social Democratic politicians who are more active on the issue in other Scandinavian lands.

Without going overboard, Danes seem to like the cozy and comfortable traditions of a royal family, jingling cavalrymen and guards in bearskin hats who patrol palace approaches.

Benedikte as a child walked to school with her mother, trailed by a chauffeur-driven limousine which would then pick up Queen Ingrid to return her to the palace. Crowds never gathered on such occasions. Danes seem to feel their royal family is entitled to its private moments.

At 5 feet 9 Benedikte is long-limbed and lovely. She skis in Norway most winters and is fond of horses.

Elder sister Margrethe studied at five universities, but Benedikte had an uncomplicated formal education — two Copenhagen schools and a Swiss finishing school.

★ ★ ★

She learned to sew, cook, make her own clothes and use a typewriter. Like Britain's Princess Alexandra, she has taste in clothes and often shops for herself in Copenhagen's smarter stores.

For relaxation, she likes music both classics and pop. She is the sister most often seen sitting beside her music-loving father at an opera or ballet performance.

The family obviously likes being together.

★ ★ ★

Benedikte and her fiance go into marriage with much in common, including the Swedish language. Both Queen Ingrid and Richard's mother, Princess Margaretha, are Swedish-born.

★ ★ ★

Richard's Berleburg estate escaped damage for five years of World War II but in 1945 a lone-American aircraft bombed the town and one wing of the Sayn-Wittgenstein palace was hit. Richard was thrown several yards by the explosion and shortly afterwards was smuggled to safety in Sweden along with his sisters and a brother.

Richard went to school for five years in Sweden, returning to Germany in the 1950s to study forestry and take over the estate which has been in the family nearly 10 centuries. He is regarded at home as a practical businessman of no pretensions with a disarming sense of humor.

★ ★ ★

His father, Prince Gustaf Alrecht, served in the German army as a captain during the war and disappeared on the eastern front. No reliable account has ever been given of his death.

Benedikte and her hisband will live at Berleburg.

Gay Festivities Precede Wedding of Marilyn Flint and David Fischer

By SIGNE KARLSTROM

Marilyn A. Flint, bride elect, is being honored at many parties. The daughter of the Edgar B. Flints will be married Feb. 10 in Kirk in the Hills to David Thomas Fischer. He is the son of Mr. and Mrs. Richard A. Fischer.

★ ★ ★

A few weeks ago, Mrs. James P. Tomlinson and her daughter-in-law, Mrs. Robert Tomlinson, entertained at a mother and daughter luncheon.

★ ★ ★

Mr. and Mrs. Russell S. Strickland honored the couple at a cocktail and dinner party in their home. It had a theme "Pink Elephant Party" (Pep) which created quite a sensation.

The Walter Fishers gave a dinner dance in their home honoring the couple as well as the David B. Flints whose wedding took place recently.

Last week, Mrs. William Breech and Mrs. Jack LeVan gave a luncheon and art object shower in the Breechs' home.

Friday, Mr. and Mrs. Robert H. Flint, aunt and uncle of the bride-elect, will give a dinner party at the Bloomfield Hills Country Club.

★ ★ ★

Robert Tomlinson will give a bachelor's dinner at Bloomfield Open Hunt on Feb. 8 and on the 9th, the bridegroom's aunt and uncle, Mr. and Mrs. Carl E. Fischer, will give the rehearsal dinner at Bloomfield Hills Country Club.



GREAT GRAND OPENING DEALS. Come on over and see what 55 new and different dinette sets look like. We hope you'll join us in a small repast as well . . . it's on the house . . . of dinettes.

Lots of seating. Happy eating



Enough room for momma, poppa and four bears. Probably enough for your family, too. See the Paisley designed seats, the scroll design embossed on the graceful chair backs? It's repeated on the table top. Just another fine touch by Daystrom, among many others. Seven heavenly pieces, including the round extension table . . . only $159

house of dinettes

1672 S. TELEGRAPH
2 Blocks South of Orchard Lake Road
Call 334-2124
OPEN 9:30 to 9 EVERY DAY

BURTS
fashion shoes
Pontiac Mall

Clean Washrag Is Beauty Must

For clear skin, your face cloth should be absolutely clean even to the extent of using a fresh one every day. Aside from washing, use it for a very simple facial treatment.

* * *

Simply dip the cloth in water as hot as you can stand it and then apply it to your face, holding it in place for at least two minutes. Do this several times, then towel dry.



Pontiac Press Photo

MRS. KATHERINE PHELAN

Mrs. Phelan Is Director

Mrs. Katherine Phelan, newly appointed director of nursing at Oakland County Health Department will be honored at a 3 p.m. tea Friday given by the staff nurses.

* * *

Mrs. Phelan received her nursing diploma from Santa Rosa Hospital in San Antonio, Texas and a B. S. degree from Wayne State University.

* * *

Her career in the Health Department which began in 1953, includes positions of staff nurse, supervisor and assistant director of nurses.

* * *

She has received recognition for her work in the advanced tuberculosis program and in home nursing care.



Mrs. Isabel Woodbeck of Miller Road, Orion Township, announces the engagement of her daughter, Susan Kaye, to Robert H. Goeckel. He is the son of Mr. and Mrs. Richard Goeckel of Lake Orion.

Magnificent Stratford Living Room Groups at Once-A-Year Savings

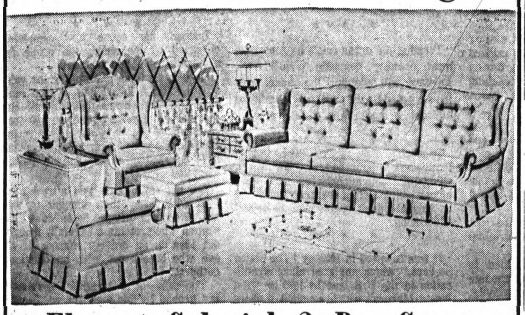

Elegant Colonial 3 Pc. Group

Thanks to a very special purchase we're able to bring you this beautiful furniture at truly extraordinary low prices. Plump, cushiony sofas and chairs you want to sink into — fine new 3-piece groupings, created by one of America's finest makers. You choose from a splendid collection of fashion-right: decorator-coordinated fabrics. Rarely do you find such style, such elegance, such quality at such savings.

$339

GLOBE FURNITURE CO.
2135 DIXIE HWY.
at Telegraph

Open Tues., Wed., Sat. 'til 6, Mon., Thurs., Fri. 'til 9
E-Z TERMS
Phone 334-4934

Onion Water Will Clean Gilt Frames

Put onions to work for you when cleaning house. Gilt picture and mirror frames, for example, can be cleaned well with water in which onions have been boiled.

Electrical Units to Match Decor

A new line of electrical outlets, switches and plates is styled to harmonize with modern architecture. All units are built to a module that permits the same plate to house either a switch or an outlet.

* * *

The 69 items in all come in brown, ivory, white and gray plastic. Plates also are available in stainless steel.



EXPECTING
Something Wonderful to Happen?

Expectation Shop Has Everything for the Mother-to-Be

THE Expectation SHOP
141 W. MAPLE BIRMINGHAM, MICHIGAN
646-1440
Open Thursday and Friday nites 'til 9 P.M.



663
by Laura Wheeler

Serve indoors or out in provincial-pretty aprons. Thrifty, each takes ⅝ yard.

Gay, quick, cross-stitch flowers, rick-rack decorate aprons. Size of check decides size of stitch. Pattern 663: chart; directions.

Fifty cents in coins for each pattern — add 15 cents for each pattern for 1st-class mailing and special handling. Send to Laura Wheeler, The Pontiac Press Needlecraft Dept., Box 161, Old Chelsea Station, New York, N.Y. 10011. Print pattern number, name, address, zip.

* * *

Send for Big, Big 1968 Needlecraft Catalog — hundreds of knit, crochet fashions, embroidery, quilts, afghans, gifts, toys. Plus 6 free patterns printed inside. 50 cents.

* * *

Book of Prize Afghans. 12 complete patterns. 50 cents.

Museum Quilt Book 2 — patterns for 12 quilts. 50 cents.

* * *

Bargain! Quilt Book 1 — 16 complete patterns. 50 cents.

* * *

Book number 3 — Quilts for Today's Living. New, exciting collection. 15 complete patterns. 50 cents.

AMERICA'S LARGEST FAMILY CLOTHING CHAIN

EST. 1940 Robert Hall OPEN 9:30 'TIL 9:30

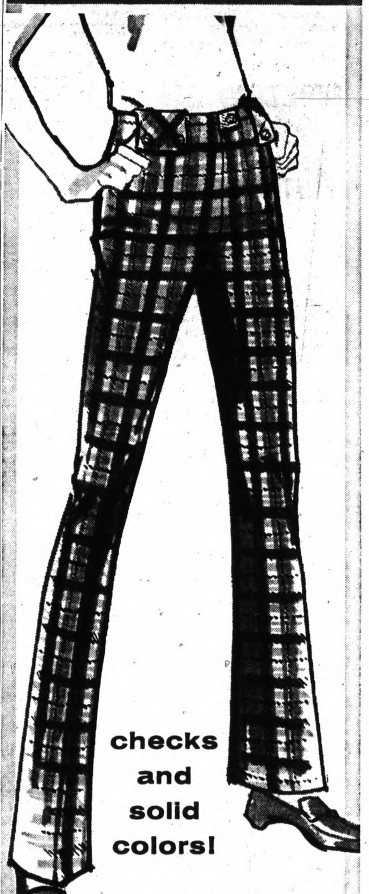

checks and solid colors!

KICKY NEW SILHOUETTE SLACKS WITH CURVY CONTOUR WAIST!

5.97 MISSES' SIZES 6 TO 16

Here, the new-silhouette slacks that are instant figure-makers! The legs, longer and with wider bottoms... the sides, slim and straight... the front and back with new curved-in line at the knees... the waist contoured and unbelted... with zip front, flap-and-button detail. And your choice of beautifully tailored checked bonded acrylic or solid-tone Arnel® triacetate and cotton.

CHARGE ACCOUNT
CLARKSTON STORE OPEN SUNDAY NOON TO 6 P. M.
PONTIAC 200 North Saginaw
CLARKSTON 6460 Dixie Highway Just North of Waterford Hill
For the Big and Tall Man in the Family, Please Refer to Our Big Men's Shop at 14651 Grand River or 8800 Van Dyke

PONTIAC Enggass FOUNDED 1865 JEWELRY CO.

Final 3 Days
Thursday-Friday-Saturday

Buy Now! Pay Later! INSTANT CREDIT

DIAMOND Clearance 1/3 off



6-DIAMOND BRIDAL SET
BOTH RINGS $139.50
$2.75 Weekly



YOUR CHOICE $49.50 TO $500.00
So elegant in its simplicity. Exquisite diamond solitaire with matching 14K white or natural gold wedding ring.

DIAMOND DUETTE



10-DIAMOND BRIDAL SET
BOTH RINGS $174.50
$3.25 Weekly



YOUNG ADULT ACCOUNTS WELCOME

Buy Now! Save! Pay Later!
Open Tonight, Friday and Monday Evenings Until Nine

PONTIAC Enggass FOUNDED 1865 JEWELRY CO.
25 NORTH SAGINAW STREET
IN DOWNTOWN PONTIAC

QUALITY REPAIRS
ON ALL MAKE HEARING AIDS
Loaners Available



PONTIAC MALL OPTICAL & HEARING AID CENTER
Phone 682-1113
ZENITH "Living Sound"
HEARING AID DEALER

BUY! SELL! TRADE!
USE PONTIAC PRESS WANT ADS!

By Pontiac PTA Council

Founders Day Set

Noted sportscaster, WXYZ, Dave Diles, will be the guest speaker at Tuesday's annual Founders Day Banquet for the Pontiac PTA Council.

Diles, whose topic is "Youth of Today and Tomorrow" has been active with the Boys' Club of Pontiac, Pontiac Widget League and many other clubs primarily concerned with children and youth.

★ ★ ★

He began his career at the age of 14 when he was a news and sportswriter for a southern Ohio newspaper. In 1965, he was named Sports Editor in Michigan for the Associated Press.

GUESTS

In attendance at the affair, which will be held at Kennedy Junior High School, at 6:30 p.m., will be the past presidents of the Pontiac PTA Council. The Council is in its 45th year.

Concluding the evening will be musical selections performed by groups from Pontiac Central High School.

★ ★ ★

Mrs. Willis Schnekenberger is general chairman for the event with Mrs. Vernon McFarland, special invitations and Mrs. William Van der Zee and Mrs. Laura McVicar, reservations.

Mrs. Marvin McVicar and Mrs. Bruce Graham are in charge of decorations with Mrs. Ross Elliot handling school placement.

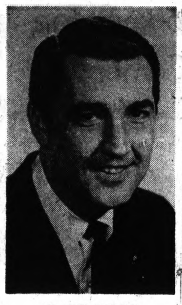

DAVE DILES



Sgt. and Mrs. Edward L. Lutton of Buckingham Street, West Bloomfield Township, announce the engagement and late spring vows of her daughter, Barbara Ann Lazarus to James William Wade, son of the James A. Wades of Kingston Street, also West Bloomfield Township.



Flower prints are sure to give a lift to travelers. Lily pads float over a softly feminine dress in green and white silk protected with "Zepel" stain repeller to resist spills, splashes and spotting. By Parnes-Feinstein. Line available locally.

HARD OF HEARING?

HERE IS THE BREAK YOU HAVE ALL BEEN WAITING FOR!

Now, you can forget all the heartache, misery, noise, physical tension, embarassment and operating expense that usually comes with wearing a hearing aid.

This new development was designed with your comfort and individual hearing problem in mind.

- Hear but can't understand? We have the answer.
- Been told a hearing aid won't help? We have the answer.
- Want to stop buying expensive hearing aid batteries? We have the answer.
- Sick and tired of wearing a noisy, whistling hearing aid? We have the answer.

And it requires no investment to learn about this NEW HEARING MIRACLE.

ACT NOW!

You owe it to yourself and your associates to write or call for information AT ONCE!

Satisfaction Guaranteed or Money Fully Refunded

CALL FOR APPOINTMENT

PONTIAC CONSUMERS CO-OP OPTICAL

1717 South Telegraph Phone 333-7871

½ MILE SOUTH OF ORCHARD LAKE ROAD

Winter scene change

Make a change of scene.
From winter to summer, in the warm hospitality of a Cunard luxury liner. We have 9 different West Indies vacation scenes for you to choose from—8 to 19 days, with fares as little as $23 a day.
Sailing from Port Everglades, Florida.

December 21–6 ports 12 days. From $345.
January 3–4 ports 9 days. From $210.
January 13–7 ports 12 days. From $310.
January 27–8 ports 13 days. From $350.
February 10–13 ports 19 days. From $540.
March 2–8 ports 13 days. From $360.
March 16–7 ports 13 days. From $360.
March 30–3 ports 8 days. From $210.
April 8–4 ports 9 days. From $250.

To make your change of scene, just call in and see us—now.

PONTIAC TRAVEL SERVICE
PONTIAC MALL SHOPPING CENTER
108 Pontiac Mall Office Building
PHONE 682-4600

SAFETY INFORMATION
The Carmania, registered in Great Britain substantially meets International Safety Standards for new ships developed in 1960.

Winkelman's



shoe clearance

large selection from famous makers

3.97 to 15.97

Final reductions on Mr. Easton, Sandler, Barefoot Originals, Risque, Cavaliers, Fiancees and our own Pace-setters. All heel heights, colors.



The MODERN WAY *to* HIGHER PAY

Speedwriting
ABC SHORTHAND

Want to quickly step into a glamorous, well-paid secretarial position? Learn Speedwriting—the natural, easy shorthand that uses the familiar abc's. Day or evening classes. Nationwide FREE Lifetime Placement Service. Visit, phone, or write.

PONTIAC BUSINESS INSTITUTE
18 W. Lawrence, FE 3-7028

Thursday, Friday and Saturday Only!

Take advantage of special savings on these fashion items at the Winkelman's store near you.

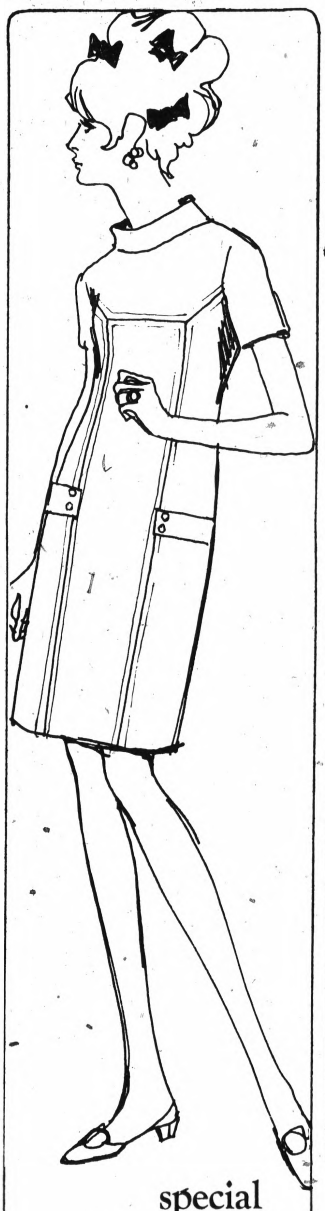

special
fresh and pretty polyester knits

17.97

Twill-textured knits with a knack for freshness and flattery are priced for savings now. We show just one from a wide collection sparked with pretty colors and fashion details. In misses' and juniors.



special
fashion favorite coat costumes

47.90

Wool and wool blend coats with their own, smart dresses are value-priced. Important new stylings in fresh colors, misses' sizes.



special
newsy sweaters, flattering pants

6.97 each

Wool fisherman knit pullovers and wooden buttoned cardigans, 36-40. Bonded wool/nylon pants in solids and checks, misses'.

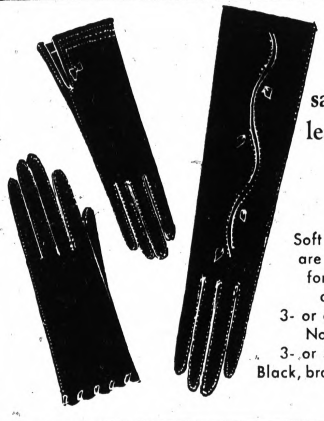

special
save on lined leather gloves

2.99

Soft cowhide gloves are lined with nylon for smooth fit. See classics in shorty, 3- or 6-button lengths. Novelties in shorty, 3- or 5-button lengths. Black, brown tones; S-M-L.

shop monday through saturday to 9

Winkelman's

TEL-HURON CENTER PONTIAC MALL

Come in and ask about opening a Winkelman's Flexi-Charge™ Account, get fashion news, sale savings and budget payments.

SAVE 20%

ON BABY SHOE BRONZING DURING FEBRUARY

Now is the time to really save on bronzing baby's precious shoes. With every adorable scuff and crease preserved forever in solid metal they make priceless gifts for your family.



Style 45 Portrait Stand (with 8x10 or 5x7 frame)

All styles and finishes reduced 20%

Style	Reg. Price	Sale Price
45 Portrait Stand	$18.95 Bronze	$15.16
91 Onyx Paperweight	10.50 "	8.40
62 Oval Miniature	15.95 "	12.76
50 Bookends	15.95 "	12.76
51 Unmounted Shoe	4.50 "	3.60 each

PLUS MANY MORE... Ask for FREE Folder Engraving only 10c per letter



BRING SHOES IN NOW . . . SALE ENDS FEBRUARY 29

CAN'T COME IN? Fill out and Mail Coupon Today

Just send for free, handy baby shoe mailing bag. Mail this coupon or phone us . . . TODAY!

Name_____
Address_____
City_____ State_____ Zip_____

PARK JEWELERS and OPTICIANS
1 N. SAGINAW (Corner Pike St.) FE 4-1889

View LSD Film at a Meeting

Several area youth groups attended Tuesday's meeting of the Oakland County Women's Christian Temperance Union to view the film "LSD — Insight or Insanity."

Taking place in the Free Methodist Church, the program included the appearance of state president, Mrs. Charles Walker.

* * *

Others participating were Mrs. Eva May Rowley, Mrs. John Veneman, Mrs. Barbara Hoover, Mrs. Frank Deaver, Mrs. Mary Carls and Mrs. Nellie Munro.

QualityTraining
by the
Famous Instructor
LOPEZ
(For Maximum Training Only 40 Students Trained Each Year.)
Pablo's
School of Beauty
Drayton Plains
OR 3-0222

Northern Honeymoon for Robert Camerons

Newlyweds, the Robert Camerons, nee Sylvia Linda Hitchcock, have departed for a northern Michigan honeymoon following their wedding Saturday in First Baptist Church of Holly.

* * *

For the double ring ceremony, the daughter of the Dale S. Hitchcocks of McGinnis Road, Groveland Township, was attired in a traditionally fashioned wedding ensemble of taffeta and Chantilly lace.

CROWN

A pearled crown held her bouffant veil. She carried a semi-colonial bouquet of blue tinted and white carnations with Stephanotis.

Honor attendants for the vows were Mrs. John Spezia Jr. and James Hanson with Bruce Cameron and Dale Hitchcock ushering.

A reception honoring the newlyweds at the VFW Hall in Holly preceded their honeymoon trip.

* * *

Robert Cameron, son of the Norman Camerons of Ormond Road, Springfield Township, and his bride, will make their home in Holly.



MRS. ROBERT CAMERON

Ageless Beauty

When actor Richard Burton named 79-year-old Dame Edith Evans as one of the 10 most beautiful women in the world, she was inevitably asked for her secret of eternal youth. Said the British actress: "I guess it's simply soap and water, and learning not to fret."

Avocado is 1,200 calories per pound.



Enough to Curl Your Hair

The big hairstyle news in 1968 can be summed up in one little word: curls. After almost half a decade of straighter than straight hair, the new look will be curls, curls and more curls.

There will be short, short Janet Gaynor curls. Small, fat and uncombed. Stand-up Little Orphan Annie curls, also uncombed. And ante-bellum Scarlett O'Hara sausage curls — falling lengthwise and piled one on top of the other from crown to shoulder or longer. Brushed, perhaps, but not combed.

* * *

It's a daring trend, but as feminine as can be. And for those not yet ready to dare all the way, the curls can be curried and combed into soft-falling curly tendrils.

* * *

A definite departure from the straight and narrow as fashion demands, but not too extreme.

* * *

Combed or not, the whole idea is to look "naturally" curly and unself consciously tousled. All in the best tradition of the movie heroines of the thirties. And that of course, requires a bit of very conscious doing.

APPEALING LOOK

Long, short or in-between. Tumbling over the brow or swept clear of the face and allowed to dangle from the crown — the curly new look is all girl, all feminine flattery. It creates a nice "helpless" look that's meant to be very appealing and reassuring to men.

* * *

The new look is versatile. There are enough variations to satisfy just about any age, attitude or face. and what greater boon to the woman whose hair isn't thick or heavy enough to hang sleek and straight or to stay put in a face-framing cap?



AP Wirephoto

Reminiscent of the look of the 1930s and with a Marilyn Monroe feeling is this sketch created by Elizabeth Arden of Paris for the spring - summer collection of Capt. Edward Molyneux.

February Clearance Sale

Sprague & Carleton®

SINCE 1899



unusual offer – **KING'S ARROW**
fine correlated pieces!

Without a doubt, the most beautiful wood ever used in furniture is a very rare variety today, not found often. Northeastern white pine. An unusual wood with big, hard knots in it that lend character to the grain. When you put big, thick, beefy planks of this special pine in the hands of Sprague & Carleton New England craftsmen the result is some of the most magnificent furniture ever manufactured . . . the King's Arrow Collection.

YOUR CHOICE: 30" base w/doors; 45" desk chest; 30" bookcase top w/doors; 45" desk' 34" corner desk and/or top or twin bed

$79.95 each

Clayton's

"where quality furniture is priced right"
Phone 333-7052

2133 ORCHARD LAKE ROAD

Semi-Annual Shoe
SALE
Continues
Women's Men's
- MISS WONDERFUL
- VITALITY
- FLORSHEIM
- HUSH PUPPIES

Men's and Ladies'

Beckers the Mall

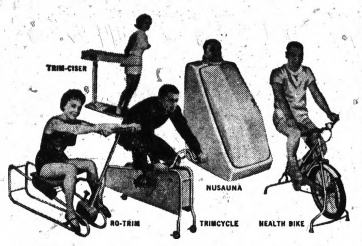

Yours: A new zest for living

—plus a trim, fashion-fit figure!

Let genuine *Battle Creek* fitness-and-figure aids bring *you* a new *zest for life* in just minutes a day. New fitness. A trim, firm figure. New fun! They're effective in action—superbly built. Easy to use—*convenient anytime*, day or night. At home or office. Come in and see how easy it is to be good to yourself—the *Battle Creek* way!

HOUSEHOLD APPLIANCE
465 ELIZABETH LAKE ROAD
(ACROSS FROM THE MALL
2 DOORS WEST OF TELEGRAPH)
FE 5-9283

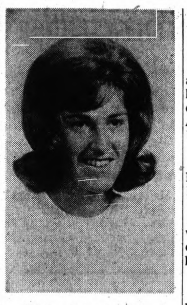

The engagement is announced of Kathryne Mary Sewell to Paul L. Eschenburg. Their parents are the Walter W. Sewells of Washington and Mr. and Mrs. Herbert Eschenburg of North Gratiot, Chesterfield Township.

Area College Students in the News

Stephanie Bennett, a senior at Central Michigan University, has been named to the current edition of Who's Who in American Colleges and Universities.

★ ★ ★

She is the daughter of the Paul R. Bennetts of East Rundell Street.

★ ★ ★

Representing Georgetown University is Joseph C. Gerson, son or Mrs. Evelyn Gerson of Foxhall Road.

★ ★ ★

Among Pontiac residents recently elected to offices in various student organizations of the Lawrence Institute of Technology is Donald L. Pratt of Patrick Henry Drive, treasurer of the student chapter of the American Institute of Architects.

★ ★ ★

John Gondol of Charles Lane, is treasurer of the student chapter of the American Society of Training and Development, Bill Whitaker of East Boulevard, vice president of Alpha Sigma Phi fraternity and Homer Harrison, Mohawk Road, corresponding secretary of the Student Council.

Concluding the list is Peggy Stuart of East Iroquois Road, chairman of the Honor Societies of the Student Government and Society for Training and of the Student Government and vice president of Delta Tau Sigma sorority.

★ ★ ★

Among area student holding office is Paul Reithmeier of Rochester, recording secretary of Alpha Sigma Phi fraternity and secretary of the Interfraternity Council.

★ ★ ★

Serving as secretary of the student chapter of the American Society for Training and Development is William H. Brown of Wolverine Lake with W. Gary Miesel of Orchard Lake as secretary-treasurer of the Ham Club.

Irwin Harrison of Birmingham is president of the Industrial Management Club.

★ ★ ★

Douglas J. Ford, son of the V. James Fords of Indian Mound Trail, has been pledged to Phi Gamma Delta fraternity at Denison University in Granville, Ohio.

★ ★ ★

Elected as treasurer of Chi Omega sorority at Hillsdale College is Vicki Lightstone, daughter of Dr. and Mrs. C. Lightstone of Orchard Lake.

★ ★ ★

Terry Knowles, daughter of the O. D. Knowles of West Long Lake Road, performed as a member of the Concert Chorale's soprano section at the 43 annual University of Kansas Christmas Vespers program.

Turkey, Nuts Mix in Salad

Cooked turkey in the freezer? Here's one way of using it.

Turkey Chestnut Salad

2 cups cubed cooked turkey
1 cup broken cooked chestnuts
1 cup diced celery
Mayonnaise, to moisten and flavor
Salt to taste
Salad greens and parsley sprigs

Mix together the turkey, chestnuts, celery, mayonnaise and salt. Arrange on salad greens; garnish with parsley. Makes 4 servings.

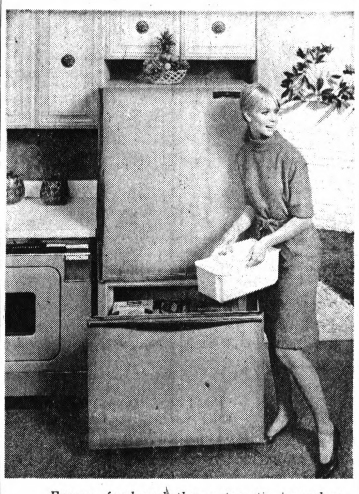

Frozen food and the automatic icemaker are at convenient fingertip level in this new General Electric refrigerator-freezer. You can carry the ice bin right to the party. The fresh food section at the top has an enclosed meat pan surrounded by chilled air to keep meats fresh up to seven days. Wheels on the refrigerator make for easy cleaning.

WATCH FOR

checkmate

Monday, February 5

PSB Pontiac State Bank
MEMBER OF FDIC

12 OFFICES

Bloomfield fashion shop

'68 Arrivals from the David **CRYSTAL** *Collections*



$46

Just One From Our Collection Of Seven David Crystal Dresses Shown In Your Recent "Vogue"

Double your fun in this two-tone ottoman of Wondercord® 100% Dacron® polyester double knit. It's ready to travel and it's washable. Toast/white or Navy/white. Sizes 10 to 18.

Alberts

25 Great Stores Growing with Michigan • Ohio • Illinois

the Mall

FINAL WINTER SALE!



WINTER DRESSES
Bonded Wools, Blends, Double Wool Knits, Orlons, Novelties; All Colors.
Reg. $17.99 to $39.99
$5 up

Door Buster Specials!

OUR MOST FAMOUS MAKER
Stretch Ski Pants
8 Great Colors. Reg. $20 **9.99**

Famous Maker Skirts
A-lines, slims, knits, solid colors, plaids, novelties, Reg. $10-14. **3.99**

Famous Maker Shifts
Plaids, stripes, solids, novelties. Reg. $12-$18. **5.99**

Famous Maker Slacks
Solid wools; Acrylic novelty patterns. Reg. $10-$12. **6.99**

Bonded Wool Blend, Solid or Novelty
3 PC. WEEKENDER SETS
• Jacket • Pants • Skirt • Shift
• Jacket • Pants
Reg. $35
$16.99

Use Our Own Handy Charge, Charge-O-Matic or Michigan Bankard

FABULOUS WINTER COAT EVENT!

Exquisitely Styled
UNTRIMMED COATS
Every Exciting Woolen Fabric; Every Color Every Size!
Reg. $45 to $90
$33 up

Superb Wools; Elegant
MINK Trimmed COATS
Textured wools, cashmeres, meltons; every wanted color and size!
Reg. $65 to $300
$49 up

Bloomfield fashion shop

PONTIAC MALL — Tues., Wed. 'Til 5:30
BIRMINGHAM — Mon., Thurs., Fri. 'Til 9 P.M.



OUR MOST DRAMATIC COAT SALE IN MANY YEARS

ALL 159.95 COATS
ALL 149.95 COATS
ALL 129.95 COATS

YOURS FOR JUST **$88**

All With Elegant Mink Collars!

USE YOUR PERSONAL CHARGE
YOUR SECURITY CHARGE OR
MICHIGAN BANKARD

OUR ENTIRE STOCK OF
UNTRIMMED COATS
that sold up to $100
Yours for just **$57**
(Except Harris Tweeds)



the imported worsted shapely knits . . .

suited to city or cruise life! Double-knit wool from England, fashioned into two particularly effective parts: a newsy belted slopd shoulder shift . . . a welt detailed side slit mini-coat. Winter white, bermuda blue, florida orange or kingston green.

sizes 16½ to 26½

$70

Lane Bryant



the 'A' . . . shaping up now

from small shoulders, a silver of waist-shaping . . . to a panel skirt held in check by two artfully placed buttons! all in a gifted spin of floral printed Arnel® triacetate — navy, turquoise of black with white! And that's one way '68 shapes up in our latest collections!

$19

sizes 38 to 56

Lane Bryant



- black
- white
- cruise blue
- beige
- navy
- pink
- sea green

updated classic in ten colors!

—outdoing their rainbow! Roll-edge piped 'n pearly buttoned carefree cardigan of Orlon® acrylic knit—just the ticket for gifting!

$7

sizes 40 to 60

Lane Bryant

Order by mail or phone 682-7500. Add 35c for delivery plus 10c for C.O.D's and 4% tax

THE PONTIAC MALL

Nun Is Veterans' Commander

SEATTLE, Wash. (UPI) — Commander of the Father Vincent Post of the Catholic War Veterans is Sister Nelle O'Connor, a former lady leatherneck.

She almost became commander of Rainier Valley American Legion Post 139, but she lost by two votes in a recent election.

During World War II, Sister Nelle was Lt. Nelle O'Connor of the U.S. Women Marines. In 1947 she became Sister Edward James, a name taken from those of her father, James, and a brother, Navy Lt. Edward O'Connor.

* * *

The latter was lost with his submarine in the South Pacific early in World War II.

She reverted to her own name after a Vatican Council decreed this year that nuns should have that choice.

Sister Nelle joined the Marines shortly after her brother was reported missing. She served 32 months as a recruiting and supply officer in the United States.

FRENCH TEACHER

She has been a French language teacher at Holy Names Academy in Seattle for eight years. Previously she taught in Oregon for five years.



MRS. GERALD F. CAVANAUGH

Wed Saturday in First Methodist Church, Clarkston, were Carmen Sue Miller and Gerald Frederick Cavanaugh. Their parents are the Milton N. Millers of Dartmouth Road, Brandon Township and the Richard Cavanaughs of Monroe.

Wears Velvet

Miss Miller Speaks Vows

A reception in the church parlors followed vows Saturday evening for Carmen Sue Miller and Gerald Fredrick Cavanaugh.

For the ceremony in First Methodist Church of Clarkston, the bride was attired in a white velvet gown with neckline and wristbands of white fur. She wore a floor length veil capped with a pearl-trimmed headpiece.

* * *

Her bouquet was fashioned of carnatipns and Stephanotis.

* * *

The daughter of the Milton N. Millers of Dartmouth Road, Brandon Township, was attended by Anne Freed as maid of honor with Kathleen Pegan, Carol Ge-hant, Kathleen Nowakowski and Sally Cavanaugh as bridesmaids.

* * *

Best man was John Lang with ushers Sidney Miller, Jerry Treece, John Bickel and David Cavanaugh.

The bridegroom is the son of the Richard Cavanaughs of Monroe.

Eric Arrives

Mr. and Mrs. Robert E. Livingston (nee Judith Jones) of Berwick Boulevard announce the birth of a son, Eric David, on Jan. 18.

Grandparents are the L. B. Livingstons of Woodbine Drive and the Clarence Joneses of Jonquil Street.

Put Jelly in Center of Muffin Batter

Jelly muffins make delicious treats.

Sift together 1 cup of enriched corn meal, ¾ cup of sifted all purpose flour, 2 tablespoons of baking powder and ¾ teaspoon of salt. Add 1 beaten egg, ¼ cup of vegetable oil and 1 cup of milk. Stir only until blended.

* * *

Fill greased muffin cups ⅔ full. Place ½ teaspoon of jelly in center of each muffin. Bake in center of each muffin. Bake in preheated 425-degree oven 15 to 18 minutes.

Serve hot with cream cheese. Makes 12 medium sized muffins.

Free Installation

SALE

Free Installation

FEB. 1 - FEB. 10

BIGELOW "501" Nylon Carpet

Your Choice of Colors

Plains or Tweeds

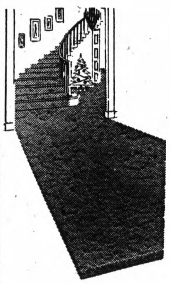

DU PONT 501 N

DuPont "501" NYLON by BIGELOW

Carpet & Rubber Pad Installed Free

7.95 sq. yd.

8.95 sq. yd.

All Carpets Installed Free By Our Own Custom Mechanics

Custom Made Draperies

Large Selection of Fabrics To Choose From

Stop In Now At Our New Location

McCANDLESS

1 N. Perry St. FE 4-2531

WARD'S Division of Thomas Jewelry Co., Inc. DOWNTOWN PONTIAC

17-19 S. SAGINAW ST.

Home Outfitting

4 COMPLETE FLOORS OF HOME FURNISHINGS

ELEVATOR SERVICE TO ALL FLOORS

● Provincial ● Colonial ● Traditional ● Modern

All by America's Leading Manufacturers

FEBRUARY

Trade and Save Sale!

Trade In Your Old Furniture Now!

During this sale for a **ONE WEEK** period only, we will allow you a liberal trade-in allowance on your old **SOFA-CHAIR-BEDROOMS-DINING ROOM-BREAKFAST SET** upon the purchase of a like item. You may select any other item in the store and we will accept your trade-in during the sale!

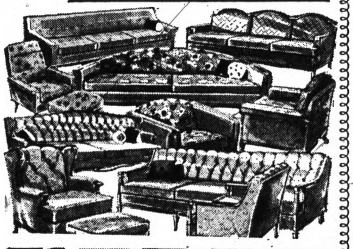



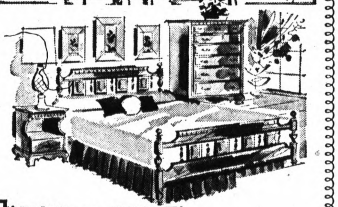

SOFAS
CHAIRS
RECLINERS
DINING ROOMS
DINETTES
BEDROOMS

French Provincial
Traditional
Colonial
Modern

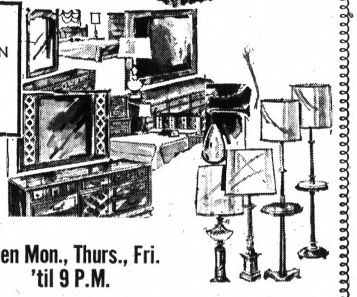

FREE PARKING Directly Across Saginaw St. from Our Store

TERMS TO SUIT YOUR BUDGET

BUY ON WARD'S CONVENIENT CREDIT PLAN NO MONEY DOWN— MONTHS TO PAY

90 Days Same As Cash

WARD'S Home Outfitting Co. PHONE FE 2-4231

17-19 S. Saginaw St., Downtown Pontiac

"You Must Be Satisfied, This We Guarantee"

Open Mon., Thurs., Fri. 'til 9 P.M.

Cash Your More Recent Bonds First

By MARY FEELEY
Consultant in Money Management

Dear Mary Feeley:

We find it necessary at this point to cash some of our E bonds to pay dental expenses. Which ones should we cash — those that are 10 years old or the ones more recently bought? Mrs. M. J. B., Valley Stream, N.Y.

Dear Mrs. B.:

Cash the newer ones. Bonds you may have purchased within the past year and a half are now drawing interest at 3.02 cent a year. However, for the remaining length of time until maturity they will yield 4.34 per cent.



MARY FEELEY

This combined per cent averages to yield the rate of 4.15 per cent a year for bonds during their maturity —which is the same rate being paid on E-Bonds after they have matured. So from an interest yield point of view, it's more advantageous to hang on to the older ones.

Dear Miss Feeley:

My husband has 45 shares of common stock. He received them as severance pay because the company was going bankrupt. I don't know how these stocks are doing, if anything, but I'd like him to cash them in. How do we go about this? Mrs. C. S., Port Jefferson, N.Y.

Dear Mrs. S.:

If these stocks aren't listed in the market quotations in your newspapers, or if you're not familiar with the financial pages, ask a stockbroker. Any broker with a reliable company will be glad to give you the information you want.

Dear Miss Feeley:

I had a large medical expense last year. Will I be able to claim it as a deduction on my income tax return? C. R., New York City

Dear C. R.:

Yes, you can claim it, since the maximum ceilings which applied in 1966 no longer apply for 1967 returns.

Dear Mary Feeley:

Our son arrived in Vietnam recently, so I'm in need of suggestions as to what I might send him — gift ideas for a whole year ahead, in fact. Can you help me? Mrs. E. F., Libertyville, Ill.

* * *

Dear Mrs. F.:

Leading the practical list, I'm told, is a foot powder — though it probably comes under the head of luxury, too, after slogging about in heavy leather shoes. The Red Cross continues the list with toilet articles, plastic bags in all sizes to protect personal items from bugs, etc.; ballpoint pens, small sewing kits, small games, stationery — and always snapshots. Add clippings of news items from the paper, too, to keep him in touch.

* * *

Dear Mary:

I have just been appointed trustee of my father's estate, and want to know just what is expected of me. There are 10 heirs! Any information you can give me will be greatly appreciated. Mrs. R. F., Ottumwa, Iowa.

Dear Mrs. F.:

If your father's estate is of any size, you've got quite a job on your hands. Rather than let yourself get overburdened and bewildered, maybe you should get some professional help from an attorney. You may have to do this at your own cost, depending on your state laws.

In general, a trustee is responsible for fiduciary tax returns, for safekeeping of records, and preserving and maintaining the trust for the benefit of the beneficiaries. Provisions of your father's will, of course govern your course of action.



Mr. and Mrs. Donald J. Daly of Orchard Lake announce the betrothal and upcoming June vows of her daughter, Sandra Ann Crakes. Miss Crakes' fiance is James R. Noud, son of the Roger Nouds of Detroit.

SEW SIMPLE
By Eunice Farmer

Dear Eunice Farmer,

Our son sent me a beautiful piece of silk from Vietnam. Since I have never worked on anything like it, I would appreciate any help you can give me. Mrs. E. S.

Dear Mrs. E. S.:

There are many varieties of oriental silk; each would require different techniques. Most silks need to be underlined because they are generally soft. However, if you are making a shirt dress or a soft flowing design, the fabric would not require underlining.

Be sure to cut your fabric with sharp scissors and overcast the seams if the fabric appears to ravel easily. This is usually done by hand. The overcast stitch on your machine tends to draw up the fabric and distort the shape. Be sure to use a new sewing machine needle to avoid pulled threads. If the fabric is very sheer, you may need to adjust the presser foot.

I would suggest sewing with mercerized thread. This refined thread works beautifully with silks and is much easier to work with than silk thread unless you are used to handling silk thread. Set your machine stitch to about 10 to 12 stitches per inch; too small a stitch has a tendency to pucker up your fabric.

Carefully plan your pattern. Many times these silks make beautiful linings for dressy coats, and you could have a matching dress. The weight and texture of the silk will determine what type of garment would be best. Test a sample before assuming that the silk can be washed; some can and others can't!

TAILOR TRIX WINNER

Mrs. Josephine Scardena, Miami, Fla., is this week's Tailor Trix pressing board winner for her following suggestion.

"When a garment needs to be underlined (an extra layer of fabric to be applied to the garment fabric for shaping) I cut the underlining fabric first. Now, without unpinning pattern, place on your garment fabric and you will find the underlining will fit better and will not need trimming. This not only makes the seams appear neater, but the additional trimming adds precious time!

Dear Eunice Farmer,

In order to get the correct size pattern that fits best without alterations, the shoulders are about an inch too long. When I cut the armhole down, I'm never sure that it will be accurate. Is there a better way? Mrs. M. H.

Dear Mrs. M. H.:

Yes, there is a better way and by far more accurate. If you know the shoulders are exactly 1 inch too long, take a small dart at the shoulder of your paper pattern before placing on the fabric. This dart should be ½-inch wide at the shoulder and taper to nothing about six inches below the shoulder. By making this adjustment, your armhole will be accurate, and the sleeve should set in perfectly.

This, and many other problems are discussed in detail in my booklet "Your Pattern and You." Send 25 cents and a long, self-addressed stamped envelope to Eunice Farmer in care of The Pontiac Press, Dept. E-600, P.O. Box 9, Pontiac, Mich. 48056, and your copy will be mailed to you.

Cold Shoulders Told a Story

The expression, cold shoulder, originated as a result of a change in menu. Sizzling roasts of meat were served to welcome guests, but for those who overstayed their welcome, cold shoulder and other leftovers began to appear at the dinner table.

Today leftovers are called "planned-overs" because smart homemakers plan imaginative, tasty meals with yesterday's roast.



AP Wirephoto

This sketch shows how Yves Saint Laurent reveals the bosom in a see-through shirt in black organdy worn under a new maxi-length coat.

Not Difficult to See Through His Designs

By JOAN DEPP

PARIS (UPI) — Hemlinese? Good heavens! No one thought to notice hemlines when young designer Yves St. Laurent bared his 1968 summer fashions. They were too startled to find he had bared the bosom.

WELL, CLOSE

They weren't completely bare but they might as well have been. His only concession to modesty was to enclose the models in a sheer black, see-through chiffon shirt that left nothing to the imagination.

The shirts were worn first with hipster bermudas under a long Edwardian style jacket.

Then they were shown under a long, quilted trouser suit with a coat whose neckline plunged to the waist.

And when the coat came off the side-draped black blouse not only revealed the bosom but swung open to show a great amount of flesh not even covered with black.

In doing so St. Laurent went along with a trend that has startled audiences at the Paris showings. A man no longer has to go to a girly show—he just dresses his lady in the latest style.

* * *

Like the better collections this season St. Laurent did not bother to play with the hemline. He came up with a collection that was as sleek and as sophisticated as it was daring.

He liked black and white and navy and white. And the colors seemed almost to be glued to his models' bodices. They often covered their hips just as tightly.

* * *

St. Laurent, who is a proclaimed follower of Gabriel "Coco" Chanel—and whose collection last season showed it—was one of the leaders in the return towards femininity that waited until this season to sweep through the collections.



In a season when fashion is softening up all over, the dirndl dress deserves a place in any spring wardrobe. This belted dirndl, by Morton Myles for Jeunesse, in a red, white and blue silk print, is protected with "Zepel" stain repeller. A matching triangular scarf capes one shoulder.

Young Pianist Gives Program

Ray Henry, sophomore at Pontiac Central High School highlighted the Tuesday meeting of the Pontiac Music Guild with several piano selections.

* * *

The Williams Street home of Wendell Ecker was the setting for the event where Charles Wilson and Amy Hogle also took part in the program.

A nice way to fasten a small child's sweater is to use those small animal-shaped barrettes in a matching color. This does away with wrinkled or soiled ribbon ties. These clasps easily slip through the knitted stitches when the garment needs washing.

French Fries Are Golden

Don't overlook the sweet potato's double life. Consider french fired sweet potatoes as a tempting vegetable course. They offer a supremely fine flavor, are light and crispy — a happy idea to the conscientious homemaker who provides her family with a score of nutritious fresh vegetables in a variety of different ways.

* * *

Sweet potatoes are brimming over with vitamin A and also contribute vitamins B and C and iron to our diet.

French Fried Sweet Potatoes

Pare 6 medium-sized sweet potatoes. Cut lengthwise into ¼ inch slices, then into strips ¼ inch wide. Heat deep fat to 375 degrees. Fry sweet potatoes in hot fat until golden brown (about 3-5 minutes).

Remove from fat and drain on absorbent paper. Makes about 6 servings.

Made to Measure
Drapes
to fit your windows
180 Samples to Choose From
Arden Shops
The Pontiac Mall
Open Every Evening 'til 9

Hurry in this week!



FEBRUARY SALE BEGINS
On Brand Names That You Will Recognize When You See Them. Remember, Your Home Means More With Carpet On the Floor.

Heavy Wool Twist $11.99
"Fortrel" Shag $8.99
Nylon Shag Tweed $7.99
Nylon Twist Plain $6.99

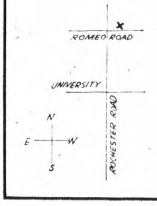

Village Square Carpet
139 Romeo Rd.
In Rochester
Tel. 651-4162-3
Mon., Tues., Wed., Thurs. 9:30 to 5:30
Fri. 'Til 9:00 — Sat. 'Til 5:00
For In The Home Shopping, Call 651-4162-3

The production of mushrooms in this country for 1967 is expected to reach about 200 million pounds, worth some $55 million.

QualiCraft
white fabric pumps
TINTED FREE
7.99

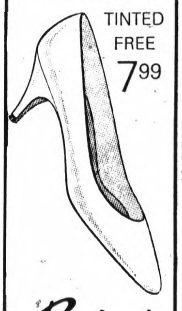

Baker's
PONTIAC MALL
Mail Orders (untinted only) Add 50¢ postage. Sorry, No C.O.D.'s

SALE
Handsewn Classic Miss J Loafers
6.50
regularly 9.00
For a limited time you save on genuine handsewn calf moccasins. Your choice of two favorite styles: tassel-trimmed brown antiqued calf or classic loafer in brown antiqued or brass wax calf. Women's sizes 4½ to 10; B to AAA widths.
Jacobson's miss J shop
336 W. Maple
Birmingham

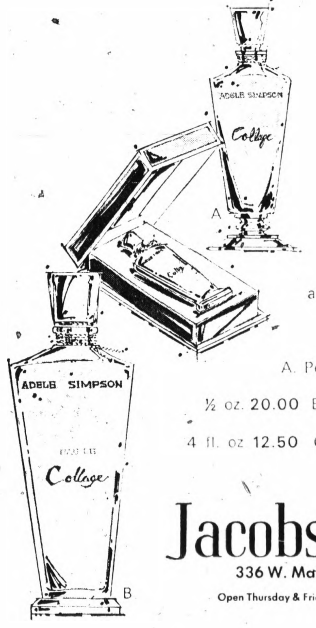

Collage by ADELE SIMPSON
A potpourri of exotic scents as fresh and elegant as Adele Simpson's fashions
A. Perfume, ¼ fl. oz. 8.50
½ oz. 20.00 B. Eau de Cologne,
4 fl. oz. 12.50 C. Purse Perfume 8.50
Jacobson's
336 W. Maple
Open Thursday & Friday 'til 9

Host Families Active in Foreign Exchange



Pontiac Press Photo by Rolf Winter

Albert Pouhe (left) has just completed his homestay with the Theophilus Northcross family on Astorwood Street. A participant in "The Experiment in International Living," Pouhe, from Cameroon, Africa, learned English in a brief course of study at the Experiment's school at Brattleboro, Vt., before coming on to Pontiac to begin his homestay orientation. He is shown with Christopher Northcross, a senior at Pontiac Central High School.

Each year, a number of families in this area are host families for students from foreign lands. This introductory homestay is arranged by Mrs. Russell R. Grinnell of Hatchery Road, local volunteer representative of "The Experiment in International Living."

"The Experiment" as it is popularly called was founded in 1932 by Dr. Donald B. Watt at Putney, Vt. Its programs are based on the conviction that understanding between people of diverse cultures can best be achieved by living among them as a member of a family.

★ ★ ★

Most Experimenters arrive in this country in July and August to complete their month's homestay prior to entering schools for the fall term.

However, Alfred Pouhe, a native of the Federal Republic of Cameroon, arrived about six weeks ago and initiated an innovation by staying with Mr. and Mrs. Grinnell for three weeks and then moving to the Theophilus Northcross family home on Astorwood to complete a six weeks' dual homestay.

Now 22 years old, he began his schooling at the age of eight, leaving his village home to live with an uncle in a city where school facilities were established.

★ ★ ★

Here on a scholarship awarded by the African Scholarship Program of American Universities, (ASPAU), he is now enrolled at Albion College and expects to remain in this country for four years with the objective of a degree in chemical engineering.

★ ★ ★

Experiment participants criss-cross the globe establishing friendships and sharing with their hosts the satisfactions of contributing in a special way to mutual respect and knowledge.

In both inbound and outbound programs, host families are carefully chosen to match as nearly as possible the interests of the visitor.

AGE

Experimenters generally are in the 16 to 30-yearage bracket. There are no restrictions as to race, creed or national origin. Adaptability, curiosity, initiative and an ability to get along well with others are the prime requisities.

All activities of the experimenter, while under the sponsorship of the organization, are carefully planned and supervised.

★ ★ ★

The Experiment is a non-profit enterprise financed by fees, foundation grants, gifts and government contracts. Financial aid to needy applicants is available in the form of scholarships and loans.



Sept. 7 vows are planned by Rose Ann Buxton, daughter of the Carl Buxtons of Jamm Road, and Seaman Joseph W. Lavoie, USN, son of the Joseph Lavoies of Gale Road.



Mr. and Mrs. Hugh G. Macduff of Orchard Lake announce the betrothal of their daughter, Marsha Ann, to Michael S. Hacht. He is the son of the H. F. Hachts of Fort Lauderdale, Fla.

Mesh Potato Scrubber

Use a metal mesh cleaner to scrub potatoes for baking.

What's Special Friday Night?

ted's

SHRIMP FRY

Served Family Style

"ALL YOU WANT"

BROILED SHRIMP, served with Drawn Butter. DEEP FRIED SHRIMP, with home-made Soppy sauce. Huge TOSSED SALAD. Choice of POTATOES, Hot HOMEMADE Bread.

EVERY FRIDAY NIGHT 5 to 10 P.M.

in Bloomfield Hills

Woodward at Square Lake Rd.

PARK FREE Arthur's 48 N. Saginaw St.

FEBRUARY Clearance

UNTRIMMED COATS
were to $90.00
$36 $56 $76

FUR TRIMMED COATS
were to $170.00
$74 $114 $124

DRESSES
were to $26.00
$8.88 $10.88 $12.88
were to $49.88
$16.88 $18.88 $28.88

SPORTSWEAR
SWEATERS reg. to $18 $4 $5 $8
SKIRTS reg. to $15 $3 $5 $7
BLOUSES reg. to $7 $2.50 $3.50

ACCESSORIES
Van Raalte HOSE reg. to 1.50 88c
ROBES reg. to $16 $6 $10

YOUNG FOLKS
COATS reg. to 38.00 $20 $30
DRESSES reg. to 8.98 3.88 5.88
SKIRTS reg. to 8.98 3.88 5.88
SLEEPWEAR reg. to 5.00 1.88 2.88

FOUNDATIONS
VASSARETTE
Bras reg. to $4.00 2.99
Girdles reg. to $11.00 5.99 to 8.99
OLGA
L. Leg Pantie Girdles reg. $13.00 $11
GOSSARD
L. Leg Pantie Girdles reg. to $14.00 10.99 11.99
PERMALIFT
Bras reg. $4.50 3.49

MILLINERY
reg. to $12.98
$2 $3 $4

SHOES
FINAL CLEARANCE
SAVE UP TO
1/2
DRESS SHOES
SPORTS
and FLATS
Regular $9 to $23
3.99 to 13.99
DELISO DEBS, MARQUISE, JACQUELINE, CORELLI, NATURALIZER, CONNIE LARKS

If You Know Real Savings You Won't Miss

LEAP-YEAR VALUE DAYS

An opportunity that comes only once in four years. Come in see our great array of unadvertised great buys. Values unsurpassed anywhere — quality you can trust — brand names you know. We won't knowingly be undersold. Buy for yourself — for gifts.

Nationally Famous BULOVA WATCHES
Your Choice $35.95
Why settle for less—when you can give or own a modern style famous make 17-jewel watch at this price.

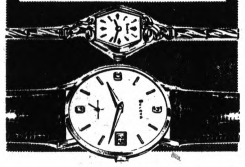



Man's BULOVA — 17-Jewel Waterproof Watch
$49.95



Lady's BULOVA — 23-Jewel 2-Diamond Watch
$69.95



Man's BULOVA — 17 Jewels Expansion Bracelet
$69.95



Lady's BULOVA — 17-Jewel Self-Wind* Watch
$79.95



Man's BULOVA 30-Jewel Self-Wind* Watch
$79.95

*WATERPROOF—When case, crown and crystal are intact.

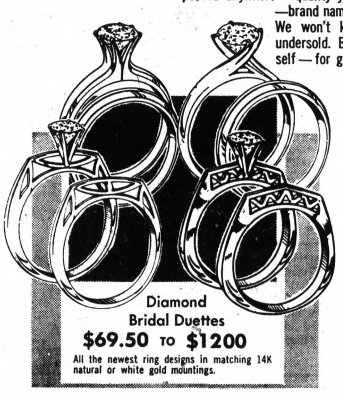

Diamond Bridal Duettes
$69.50 TO $1200
All the newest ring designs in matching 14K natural or white gold mountings.



6-Diamond Bridal Set
$125



Diamond Bridal Set
$300



Valentine's Day Is February 14

Emerald-Cut Diamond Ring
$99.50

Man's Fiery Diamond Ring
$100

Marquise-Cut Diamond Ring
$149.50



diamonds enlarged to show detail



Fashion's Newest Diamond Set Pendants
$16.95 TO $199.95

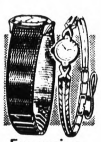

Expansion Watch Bands
From $1.95



Folding Travel Alarm Clock
$6.95



50 Pc. Stainless Tableware
$9.88
Service for 8



Bride and Groom 14K Gold Rings
$19.95

NO MONEY DOWN
As Little as 50c Weekly

OPEN FRIDAY and MONDAY NIGHTS 'til 9

WKC
108 N. SAGINAW — FE 3-7114

PARK FREE in WKC's Lot Rear of Store



Fashion's Newest Pendant Watches
Your Choice $14.95



Cultured Pearl Necklace
$17.88

49 Americans Killed in Vietnam

WASHINGTON (AP) — A list of 49 servicemen killed in action in the Vietnam war has been issued by the Defense Department.

They included:

ARMY

ARIZONA — Staff Sgt. Billy G. Collins, Phoenix.
CALIFORNIA — Spec. 4 Eugene S. Hicks, Arcadia; Sgt. Bobby West, Placentia.
ILLINOIS — Pfc. David Donnelly, De-Kalb.
INDIANA — Sgt. Michael E. De Rusk, Shelbyville; Spec. 4 Richard L. Miller, Ray.
LOUISIANA — Spec. 4 Floyd C. Lachney, Boyce.
MAINE — Sgt. John W. Knight, Berwick.
MICHIGAN — 2nd Lt. Patrick R. Wolfe Jr., Waterford Township.
MINNESOTA — Spec. 4 Gene M. Kosel, Graceton.
NEW YORK — Pfc. Philip M. Cirillo, Herkimer; Pfc. James P. Moore, Bronx.
PENNSYLVANIA — Sgt. Henry W. Gorman, Philadelphia.
SOUTH CAROLINA — Capt. Harold F. McGaha, Columbia.
TENNESSEE — Sgt. Michael P. Oliver, Butler.
TEXAS — Platoon Sgt. Hubbard D. Cobb, Arlington; Sgt. Roy W. Edwards, Garland.
WEST VIRGINIA — Pfc. Gary H. Grubb, Fairmont.

NAVY

ARIZONA — Hospitalman Dennis K. Rice, Phoenix.
COLORADO — Hospitalman 3.C. Larry D. Wells, Wray.
MISSISSIPPI — Hospitalman 3.C. Darrell C. Lint, Ocean Springs.

MARINE CORPS

ARIZONA — Pfc. Mark A. Lamprecht, Douglas.
ARKANSAS — Pfc. John Washington, Earle.
CALIFORNIA — Lance Cpl. Robert J. Molossi, Daly City.
FLORIDA — Cpl. Warren H. Raiva Jr., Shalimar; Lance Cpl. Joseph W. Benedict, Jacksonville.
GEORGIA — Lance Cpl. Donald F. Parker, Dalton; Pfc. Albert Evans, Macon.
ILLINOIS — Lance Cpl. Jackie R. McElwee, Sidney; Pfc. Donald E. Monkman, Bloomington.
INDIANA — Pfc. Gerald F. Lens, Whiting.
IOWA — Pfc. Douglas D. Holland, Inwood.
MASSACHUSETTS — Lance Cpl. Brian P. Ahern, Quincy.
MICHIGAN — Pfc. Joseph C. Wiar Jr., Royal Oak.
NEW YORK — 2nd Lt. Richard P. Reynolds Jr., New York.
OHIO — Lance Cpl. Michele M. Rosenberry, Marysville; Pfc. Steve S. Sarossy, Fairview Park; Pfc. Clarence E. Mitchell Jr., Cincinnati.
OKLAHOMA — 2nd Lt. Michael M. Thomas, Pawnee; Lance Cpl. Michael E. Morris, Lawton.
OREGON — Lance Cpl. Terry A. Gray, Portland; Pfc. Gerald A. Hlukka, Corvallis.
PENNSYLVANIA — Pfc. Robert J. Black Jr., Monroeville; Pfc. Stephen A. Guardino, Norristown; Pfc. George A. Link, New Kensington.
TEXAS — Cpl. Charles W. Bryan, McKinney; Pfc. Joe R. Dominguez, Irving.
UTAH — Pfc. Curtis B. Bugger, Kearns.

AIR FORCE

SOUTH CAROLINA — Capt. Sam F. Beach Jr., Myrtle Beach.

Died of wounds:

NAVY

HAWAII — Gunner's Mate 3.C. Dell R. Claiborne, Honolulu.

MARINE CORPS

CALIFORNIA — Lance Cpl. Daniel M. Meding, San Diego.
FLORIDA — Col. Michael O. Glenn.
NORTH DAKOTA — Pfc. William P. Backer, Mandan.
WASHINGTON — Pfc. Stephen P. Barker, Bremerton.

Changed from missing to dead — hostile:

ARMY

CALIFORNIA — Pfc. Lee R. Rirden, Oakland; Pfc. Gerald M. Pina, Monterey Park.
ILLINOIS — Spec. 4 Kerry M. Bugalsky, Christopher.
NEW MEXICO — Spec. 4 Ennis E. Crow, Lovington.
NORTH CAROLINA — Spec. 4 Herbert R. Anderson, Greensboro.
TEXAS — Pfc. Gerald A. O'Toole, San Antonio.

Missing as a result of hostile action:

ARMY

Capt. John F. Young
Sgt. 1.C. Earl R. Biggs
Sgt. 1.C. Frank C. Parrish
Sgt. Thomas R. Watts
Spec. 4 Willie A. Watkins
Pfc. Francis E. Cannon
Pfc. William D. Port
Lt. Col. Joseph R. Seymoe
2nd Lt. Eulis N. Wilkes Jr.
WO Gerald L. McKinsey Jr.
Spec. 4 Dale S. Pulshis
Pfc. Leo E. Michaud
Pfc. Dennis E. Fuller
Pvt. Jerry W. Elliott

MARINE CORPS

Capt. William D. Moreland

Returned to military control:

AIR FORCE

Maj. Pollard H. Mercer Jr.
Maj. Attilio Pedrali
1st Lt. James E. Thompson

Died not as a result of hostile action:

ARMY

MASSACHUSETTS — Spec. 4 John C. White, Winthrop.
MICHIGAN — Pfc. David L. Perkett, Ferndale.
NEW YORK — Sgt. 1.C. Everard A. Davis, Laurelton.
PENNSYLVANIA — Spec. 4 Larry T. Brent, Gettysburg.
TEXAS — Spec. 4 Joe L. Riffle Jr., Tia Juana, Venezuela. Entry in service: Gainesville, Tex.

Changed from missing to dead — nonhostile:

ARMY

KENTUCKY — Pfc. Bert D. Lefler, Pulaski.
MASSACHUSETTS — Spec. 4 Thomas B. Griffin Jr., Dorchester.
NEW YORK — Spec. 4 Robert L. Burrell, Carthage.
PENNSYLVANIA — WO Peter Kretzchmar, Philadelphia.
WEST VIRGINIA — Capt. Peter S. Kleinberg, Lewisburg.

Missing not as a result of hostile action:

WO William A. Kimsey Jr.
Spec. 5 Echol W. Coalston Jr.

Orchestra Tour

KALAMAZOO (AP) — The Kalamazoo Junior Symphony Orchestra will make a 32-day concert tour of 10 European countries in the summer of 1969. The traveling group will include 120 young musicians and about 65 other persons accompanying them.

Collegians Keep Police 'Informed'

EAS TLANSING (AP) — The police department in East Lansing, home of Michigan State University, is familiar with problems involving the shenanigans of collegians.

Sample two telephone calls recently received:

First call — What criminal charges might be involved "in the forceable holding down of a person and cutting his hair?"

Answer: Assualt and battery.

Second call — What criminal charges might be involved if one student, threatening to sign an assault and battery complaint, demanded $10 from six other students as the price for keeping his mouth shut?

Answer: Extortion.

No charges have been filed.

All bodies of water are subject to the tide-producing forces of the sun and moon.

checkmate

Is Coming Monday, Feb. 5

For People Who Want Money When They Want It

PSB Pontiac State Bank

12 OFFICES

MEMBER OF FDIC

Beckwith-Evans

February Opportunity

Carpet Sale!!

501 NYLON PILE

Special Purchase Priced! Dense DuPont "N" certified quality. 6 choice colors. Made for commercial installation. Carpet carries a 10 year pro-rated wear guarantee.

3.98 Sq. Yd.

THICK TEXTURE SHAG

Special Purchase Priced! 7 fine colors in an extra heavyweight made to sell for $10.98. A sensational carpet buy priced way down for this sales event.

4.98 Sq. Yd.

FORTREL POLYESTER PILE

Special Purchase Priced! Heavy, textured beauty. 6 lovely colors. Most sought after fiber today. Compare this one at $9.98. A real buy for this sale event.

5.98 Sq. Yd.

CARVED ACRILAN ACRYLIC

Special Purchase Priced! Famous make. 6 colors remain in 2 patterns. Compare this one at $11.98. Spectacularly priced for this sales event.

6.98 Sq. Yd.

WOOL PILE PLUSH

Special Purchase Priced! Famous make, extra thick quality in 12 colors. Fine durable wool pile. All remaining stock goes at this special sale price.

7.98 Sq. Yd.

SAVE 35%to 60%

Over 2,000 Remnants

Size		Reg.	Sale
12x9	Bone Plush...	$ 96	$ 49.95
11x8.11	Gold Texture .	52	34.50
12x11.4	Orange Loop .	90	54.50
12x9	Green Loop ..	72	39.95
12x8.8	Bl. Sculpture .	130	74.50
12x12	Gold Tweed ..	86	59.95
12x12.7	Bl/Grn Carved	153	99.95
12x10.2	Bl/Grn Tweed	98	54.95
12x9.9	Gold Plush ..	78	39.95
12x11.8	Rust Sculp...	125	69.95
12x12	Gr. Tw'd. 3nds	120	49.95
12x11.8	Gold Wool ..	186	99.95
12x10.8	Green Tweed	84	44.95
12x12.2	Gold Twist ..	99	64.95
12x9.11	Red Tush ...	104	69.95
12x10	Beige Tweed .	88	49.95
12x13.5	Gold Plush ...	108	64.50
12x11.5	Lav'der Plush	120	69.95
12x9.5	Beige Sculp..	98	54.50
12x13	Gold Sculp...	162	109.95
12x10	Green Plush .	133	79.95
10x9.8	Beige Tweed .	105	69.95
12x10.10	Gold Tweed ..	160	89.95
12x10.4	Brown Tweed	205	129.95
12x11.3	Gold Texture .	135	84.95
11.9x11.5	Beige Sculp..	105	64.50
12x22.6	Gold Twist ...	210	149.95
12x21.9	Blue Carved .	290	179.95
12x21	Gold Plush ...	224	159.95
12x16.4	Red Plush	174	119.95

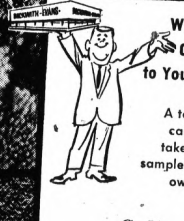

We'll Bring Our Store to Your Home!

A telephone call is all it takes to see samples in your own home.

Call:

334-9544

Beckwith-Evans

FINE FLOOR COVERINGS

27 S. TELEGRAPH

TEL-HURON SHOPPING CENTER

CALL 334-9544

Open 'til 9 Every Night — Except Tuesday 'til 6 P.M.

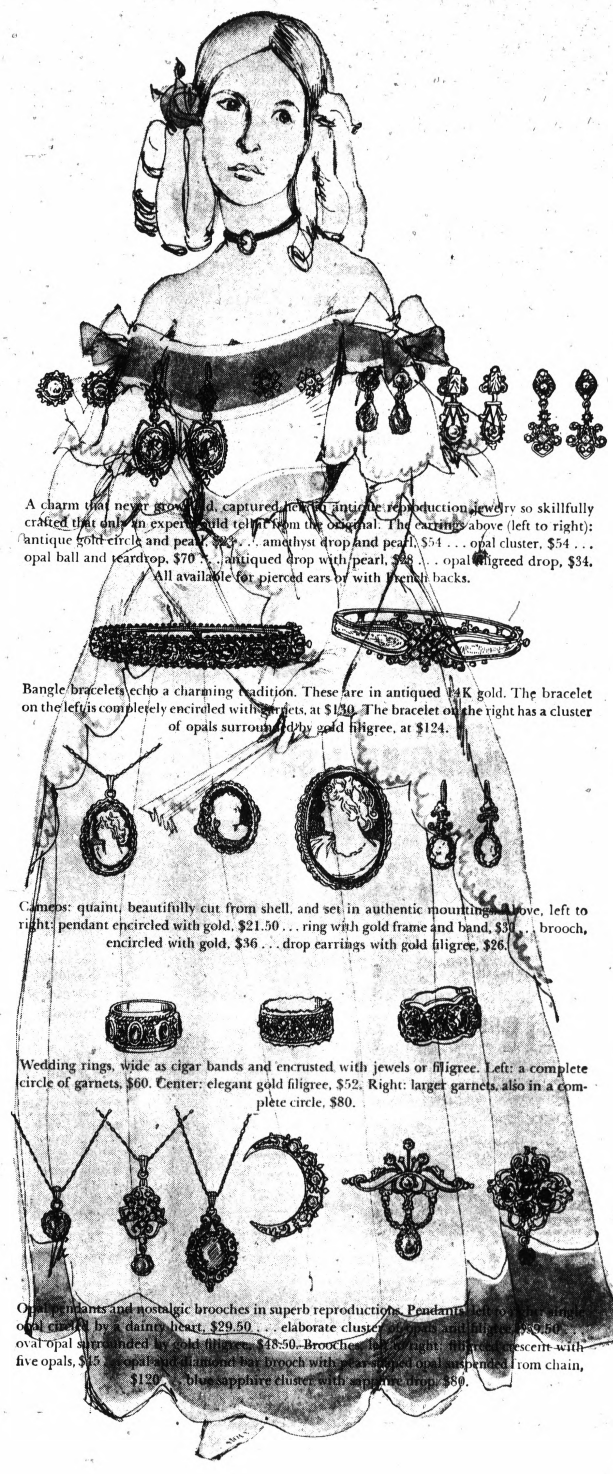

A charm that never grows old, captured here in antique reproduction jewelry so skillfully crafted that only an expert could tell it from the original. The earrings above (left to right): antique gold circle and pearl, $25 . . . amethyst drop and pearl, $54 . . . opal cluster, $54 . . . opal ball and teardrop, $70 . . . antiqued drop with pearl, $28 . . . opal filigreed drop, $34. All available for pierced ears or with French backs.

Bangle bracelets echo a charming tradition. These are in antiqued 14K gold. The bracelet on the left is completely encircled with garnets, at $120. The bracelet on the right has a cluster of opals surrounded by gold filigree, at $124.

Cameos: quaint, beautifully cut from shell, and set in authentic mountings. Above, left to right: pendant encircled with gold, $21.50 . . . ring with gold frame and band, $30 . . . brooch, encircled with gold, $36 . . . drop earrings with gold filigree, $26.

Wedding rings, wide as cigar bands and encrusted with jewels or filigree. Left: a complete circle of garnets, $60. Center: elegant gold filigree, $52. Right: larger garnets, also in a complete circle, $80.

Opal pendants and nostalgic brooches in superb reproductions. Pendants, left to right: single opal circled by a dainty heart, $29.50 . . . elaborate cluster of opals and filigree, $39.50 . . . oval opal surrounded by gold filigree, $48.50. Brooches, left to right: antiqued crescent with five opals, $45 . . . opal basket of flowers brooch with pear-shaped opal suspended from chain, $120 . . . blue sapphire cluster with sapphire drop, $80.

Antique reproductions

in 14K gold, with opals, pearls,

sapphires, diamonds, amethysts,

garnets, cameos and filigree

carrying out a lovely

tradition

PONTIAC MALL,

TELEGRAPH & ELIZABETH LAKE ROADS

ROSE

Jewelers and Silversmiths

SINCE 1910

Pro Football Player Is Launching Drive to Aid Slum Youths

WASHINGTON (AP) — Professional football player Buddy Dial of the Dallas Cowboys kicks off today a drive to organize professional athletes into a group bent on inspiring the nation's slum youth.

Dial said in an interview that 23 top pro football players have promised to come to Washington to hear him outline his plan.

* * *

Dial said he has been musing over the idea for more than a year. By telephone, he arranged today's seminar to follow the annual Presidential Prayer Breakfast.

Dial, 31, said the professional athletes he knows already volunteer part of their free time to speaking to high school audiences or civic clubs.

'EARTHY LOVE'

The 6-foot Cowboys flanker said many have wanted to band together in an organization not necessarily based on religion to use their influence and reputation in working with young people.

"They want to be a part of a movement for the betterment of the United States—it's a folksy, or you might say an earthy, love of the country, of our way of life, of our government," the National Football League player said.

"I'd like to see some sort of organization that could call a mayor or governor of a state and say, 'We have 20 professional athletes who are willing to spend 20 days in your cities, in your trouble spots,'" Dial said.

"These kids know professional football stars like a housewife knows name brands," he said, adding an athlete's straight-forward talk on "respect for the law, the community and teachers could have a great influence for good."

INSPIRATION

Dial said he hoped the athletes could affirm what he called "good kid" standards already followed by 90 per cent of the youths, while at the same time inspire the other 10 per cent to make something constructive out of their lives.

Among the 23 players who have confirmed they would be at today's seminar, said Dial, are Maxie Baughan and Roman Gabriel of the Los Angeles Rams; Fran Tarkenton, New York Giants; Johnny Unitas, Baltimore Colts; Bill Glass, Cleveland Browns; Obert Logan, New Orleans Saints; Pettis Norman and Don Perkins, Dallas Cowboys; Bobby Mitchell, Washington Redskins; and Rayfield Johnson, Atlanta Falcons.

Dial, a father of three, recalled one successful mission four years ago in Atlanta, Ga., where 20 athletes were invited to speak, in two-man teams, at all schools in the city.

* * *

"These kids were so enthusiastic to know that other people expressed an interest in their doing well, rather than telling them only things they shouldn't do.

"These guys whom they idolized told them ways to participate in activities such as sports, band and fund-raising events which would make them valuable in their community."

The manatee, or sea cow, has only one pair of limbs. It uses these flippers to push water plants toward its mouth where the lobed upper lip clutches the food.

E. Europeans Cite 3 Major Motives in Current VC Offensive

LONDON (UPI) — East European diplomats with connections in Hanoi said today that three major motives lie behind the latest Communist attacks in Vietnam:

● To show that the Vietcong are "everywhere" in South Vietnam, and that they can operate in the very heart of American-controlled territory.

* * *

● To demonstrate that the sophisticated military machine of the United States is no match for guerrilla warfare, especially where determined local forces are at work.

● To signal that any cease-fire and settlement must be negotiated with the National Liberation Front of South Vietnam, the Vietcong's political arm.

The informants also conveyed the impression that the current offensive of the Communists is an all-out effort designed to arouse American and world public opinion against the continuation of the war and for early U.S. withdrawal from Vietnam.

The Communists, it was suggested, were currently putting everything, or almost everything, on one card—possibly, but by no means definitely, their last.

* * *

It appears even Hanoi's friends have been left in the dark as to whether its current offensive is aimed at a major military victory or serves as a prelude to tough negotiations from strength with the United States.

The Communists ostensibly hope to be able to improve their position in the field and at the conference table, the informants said.

* * *

The diplomats indicated that the hard-liners are in undisputed control in Hanoi on all political and military councils of consequence.

* * *

Some were said to be pushing outright for a fight to the death, claiming they stand a good chance to win. Others want at least a major military success before contemplating the possibility of negotiations which, they say, must be about the pullout of the Americans from Vietnam.

* * *

The Communists have stocked up a wide variety of arms for the current onslaught and are apparently out to destroy or paralyze as much American war material as possible and to undermine the morale of the South Vietnamese.

MANPOWER

Above all they rely on their apparently inexhaustible manpower resources, which they are prepared to throw into battle regardless of the cost, according to the informants.

GLOBER "SLENDERIZOR"
Combination Rowing Machine and Exerciser
Ideal for reducing, muscle development and aids digestion.
SPECIAL 17.49
● Adjustable tension
● Chrome plated
● Cushioned feet
● Completely assembled
● Exercise chart
● Nylon cord throughout

110 lb. BARBELL SET
● Orbatron
● Includes Dumbbell Bar
● Plastic Coated
● Complete Instruction booklet
Reg. 24.95 Value NOW 19.99
Security Bankards Honored
Michigan Bankards Honored
Charge Accounts Invited
PONTIAC Tel-Huron Center Tel. S. Telegraph FE 8-5262 Open Mon., Thurs., Fri. 'til 9
DOWNTOWN 1130 Griswold WO 3-5000 Open Mon. 'til 8:30
BIRMINGHAM 265 Hamilton Row MI 6-1515 Open Thurs., Fri. 'til 9
LIVONIA Wonderland Center Plymouth & Middle Belt — GA 7-5300 Open Nightly 'til 9
SPORT Griswold GOODS

The RB Shops
SALE
FAMOUS MAKER
PASTEL WOOL
SPORTSWEAR
1/3 OFF

	Reg.	Now
Dresses, Shifts	$23 to $35	$14.99 to 22.99
Suits	$23 to $50	14.99 to 33.99
Skirts	$12 to $21	7.99 to 14.99
Sweaters	$ 7 to $21	4.69 to 14.99
Blouses	$ 9 to $10	5.99 to 6.99
Pants	$14 to $21	9.99 to 14.99
Jackets	$25 to $35	16.99 to 22.99

You will readily recognize these famous maker labels of Holiday and early Spring pastel wool sportswear . . . now reduced at great savings. Choose from fashion favorite pastel solids and plaids in sizes 8 thru 16. Not all colors in all sizes.
All Sales Final ● No Layaway ● No Phone Orders
IN ROYAL OAK, 316 W. 4th AT FERNDALE, 220 W. 9 MILE IN BIRMINGHAM, 142 W. MAPLE IN PONTIAC, TEL-HURON IN ROCHESTER, NORTH HILL PLAZA

NAME BRAND Splinter Sale!
Instant Wear - No Iron HOPSACK FABRIC
Reg. $5.50 2 for $7.00
GIRLS' REVERSIBLE SKI JACKETS
Reg. $16.00 .. NOW $9.99
Sizes 7 to 14
CHILDRENS Shop
Use Your Security Charge or Michigan Bankard
Open Mon. 'til 9 P.M.
TEL-HURON FE 5-9955

Lovely to look at!
Reg. $1.50 Only $1 per set of 6
Electric "Instant Kettle"
"Moss Rose" design
Reg. $2.00 Only $1.29 with cord and plug
JAYSON JEWELERS
FE 4-3567 Open Mon., Thurs., Fri. and Sat. 'Til 9
Charge Accounts Invited — Easy Credit Terms
TEL HURON SHOPPING CENTER—S MILE AT VAN DYKE—15 MILE AT GRATIOT

CLEARANCE SALE
NEW SPRING Women's Sample Shoes 4B's Only (Select Group $2.00) $6.99 Two for $12.00
AMERICAN GIRL (Disc. Styles Only) LOAFERS and FLATS $2.88 HI AND MID HEELS ... $3.97 Head Fashions
NATURALIZER HEEL and Casuals Discontinued Styles Only Now $8.90 Values to $18 Select Group $4.90
MEN'S RUBBERS Brown Only, $1.00 Child's Boots, $1.00 Values Select Group — to $6.00
FLORSHEIM Discontinued Calfs, Styles $15.00 and $16.90 Values to $29.95
ALL MEN'S WOMEN'S, CHILDREN'S Snow Boots Reduced Up to 50% SAVINGS
PORTAGE Discontinued Styles Only Values to $24 Now $11.80/$15.80
Use Our Convenient Layaway Plan
*NATURALIZERS AT PONTIAC AND NORTHWOOD STORE ONLY
FE 4-0259 Open 9:30 to 9 Mon., Thurs., Fri., Sat. Tuesday and Wednesday 'til 6
TEL HURON 29 S. Telegraph
Michigan Bankard Security Charge Diner's Club
WEST SIDE 30124 W. 7 Mile Rd. at Evergreen RE 1-3710
EAST SIDE Eastgate Center 26260 Eastgate Blvd. FR 2-6450
ROYAL OAK Northwood Center 2339 N. Woodward LI 9-2644

HAM STEAK DINNER
Generous Center Cut, Corn - Fed Ham with Grilled Pineapple, Served W/French Fries, Chopped Lettuce Salad, Choice of Dressing, Dinner Roll and Butter.
ELIAS BROTHERS
BIG BOY
20 S. Telegraph Across from Tel-Huron
Silver Lake Rd. and Dixie Highway

WE RESOLVE TO... SAVE YOU MORE IN '68
TEL-HURON
on Telegraph at W. Hur on Street
Shopping Center
★ Cunningham's
★ Winkelman's
★ Osmun's
★ Kresge's
★ Sander's
★ 1 Hour Valet
★ Jayson Jewelers
★ Children's Shop
★ Griswold Sporting
★ R.B. Shop
★ Beckwith-Evans
★ Shoe Box
★ Wrigley's
★ Camera Mart
★ Petrusha & Sons
★ Golden Thimble

HOUSE OF FABRICS
IDEAS For Remnants...
COME AND CHECK OUR WINDOWS FOR IDEAS ON WHAT TO DO WITH SCRAPS OF MATERIAL YOU MAY HAVE AROUND THE HOUSE.
IRENE McKINNON
Of Farmington, Well-Known Sewing Instructor and Dress Designer Has Given Us Many Clever Suggestions You Will See In Our Windows.
Golden Thimble
FABRICS FIT TO SEW WITH A GOLDEN NEEDLE
TEL-HURON SHOPPING CENTER
Phone 335-5471

sale
perky print pant tops
$4.27
Snappy acetate tops are wonderful fashion values. See a variety of styles in fashion colors, misses'.
Winkelman's
Pontiac Mall — Tel-Huron Center
shop monday through saturday to 9

Save! 3 Days Only—Our Reg. 2.99
Wicker Pet Baskets 2.27
Imported from Spain or Portugal, hand-woven wicker beds to keep your pet safely comfortable. In 23", 25", 27" and 29" sizes...whichever fits him best. Made to Fit Our Wicker Pet Baskets
Soft Pet-bed Cushions 1.47
Thickly padded colorful plaid cushions. Easy to keep clean and odor-free. Sizes to fit 23", 25", 27" and 29" beds. Specially priced for this sale.
Quilt-lined Nylon Rayon Coats
For Dogs, Sizes 10-20 ..... 97c
Inventory Clearance Time
Like It? Charge It!
Tremendous Savings Now At
Tremendous Values . . . Choice of Six
22-Ga. Aluminum Kitchen Utensils 87c ea.
3 Days Only Reg. 1.27-1.73
● Reg. 1.73, 4-QT. Covered Saucepan
● Reg. 1.47, 3-Egg Poacher
● Reg. 1.80, 1-Cup Percolator
● Reg. 1.27, 1½-Qt. Whistling Kettle
● Reg. 1.27, 1-QT. Covered Saucepan
● Reg. 1.47, 1½ -QT. Saucepan
Kresge's
TEL-HURON SHOPPING CENTER
STORE HOURS: 9:30 to 9 MONDAY thru SATURDAY

The Best Bargains Are At Camera Mart!
MINOLTA AUTO-PAK 2 500
● Instant Loading!
● Fast F2.8 Lens
● Auto Flashcube
● Automatic Electric Eye—no setting to make
Reg. 44.95 on sale 33.87
IN STOCK POLAROID SWINGER
BIG SAVING 13.89 each
BELL and HOWELL DELUXE SUPER-8 PROJECTOR
Automatic Threading reel to reel
new styling bright 1.6 lens 69.97 SAVE 30.00
CHARGE IT — NO MONEY DOWN — 90 DAYS SAME AS CASH
The Camera Mart
TEL-HURON SHOPPING CENTER
55 S. TELEGRAPH FE 4-9567

● EAGLE ● PETROCELLI ● FASHION PARK ● RONALD BASCOMBE
● PHOENIX ● HANOVER HALL ● MARTINELLI
VALUES from 75.00 to 125.00
$39/$49 SUIT SALE for 3 GREAT DAYS!
at OSMUN'S TEL-HURON STORE ONLY!
The suit sale of the year! Famous brands from regular stock in year-round all-wool worsteds, tropicals, blends, sharkskins, etc. Great selections.
CHARGE YOUR PURCHASE
All alterations on $39 and $49 suits charged for at cost.
FREE PARKING IN FRONT
a part of Pontiac since 1931
OSMUN'S
STORES FOR MEN & YOUNG MEN
CHECK THIS CHART
For number of $39/$49 Sale Suits in your size (AS OF FIRST DAY OF THIS BIG SALE)

SIZES	36	37	38	39	40	41	42	44	46	48
REGULAR	2	6	25	38	67	12	70	61	16	1
SHORT	0	4	14	21	30	1	28	5	0	0
LONG	0	1	1	9	51	12	49	66	17	1
Extra Long	0	0	0	0	2	0	5	1	0	0
PORTLY	0	0	0	1	2	0	6	2	0	0
Portly Short	0	0	0	1	10	0	2	3	0	0

TEL-HURON STORE ONLY! Tel-Huron Shopping Center
PHONE: FE 4-4541 HOURS: OPEN THURSDAY 'til 9 P.M., FRIDAY and SATURDAY 9:30 A.M. to 9 P.M., Feb. 1, 2, and 3.

Number of Volumes at Waterford Library Jumps

The number of volumes at the Waterford Township Public Library nearly doubled in 1967, according to an annual report recently accepted by the Township Board.

At the beginning of the year, the library owned 15,582 volumes, the report indicated. Through added volumes and books loaned by the Wayne County Library, the total increased to 30,909 at the end of 1967.

Some 21,259 volumes are kept at the main library at 5168 Tubbs. The remaining books are available at the Community Activities, Inc., branch library at 5640 Williams Lake.

Circulation last year totaled 85,592—70,912 at the main library and 14,680 at the branch facility.

* * *

The report indicated that 2,569 new library cards were issued last year, raising the total to 18,799.

LIBRARY OUTLAY

Library expenditures last year amounted to $45,083, the report showed. This compares with a $25,116, income.

However, various groups contributed gifts, Librarian Jean M. Andrews noted.

Miss Andrews also disclosed that 87 books have been added to the shelves of the library.

* * *

They are:

FICTION—"Lemon in the Basket," Armstrong; "Time for Outrage," Bean; "Night Falls on the City," Gainham; "I'll Storm Hell," Gerson; "The Crack in the Teacup," Gilbert; "One More River to Cross," Henry; "The Talisman Ring," Heyer; "One of Us Works for Them," Hunter; "Go to the Widow-Maker," Jones; "Diary of a Mad Housewife," Kaufman; "Brothers in Arms," Kirst; "The Prisoners of Quai Dong," Kolpacoff; "Michel, Michel," Lewis; "Christy," Marshall; "Riot '71," Peters; "A Most Private Intrigue," Rosten; "Whistle Me Home," Rubin; "The President's Plane Is Missing," Serling; "The Cat," Simenon; "The Gabriel Hounds," Stewart; "The Confessions of Nat Turner," Styron; "Topaz, "Uris; "Washington, D.C.," Vidal; "The Sea and the Stars," Wilder; "Janus Island," Wilson; and "No Laughing Matter," Wilson.

NONFICTION—"May I Have a Word With You?" Adler; "Bigger Than a Breadbox," Allen; "Is Your Child in the Wrong Grade?" Ames; "Washington Expose," Anderson; "Alice in Womanland," Bennett; "Our Crowd," Birmingham; "Peninsular Country," Burroughs; "The Truth About Probate," Casey; "Gauguin in the South Seas," Danielson; "Too Strong for Fantasy," Davenport; "The Kennedy Reader," David; "Abuse of Power," Draper; "The Frontiersmen," Eckert; "At Ease," Eisenhower; "For Us, the Living," Evers; "Bargain Paradises of the World," Ford; "Rendezvous at Midway," Frank; "Automobile Engine Rebuilding and Maintenance," Gunn; "Reincarnation in World Thought," Head; "We Nehrus," Hutheesing; "The Conspiracy Against Childhood," LeShan; "Incredible Victory," Lord; "Nicholas and Alexandra," Massie; "By Prescription Only," Mintz; "The Prevalence of Nonsense," Montague; "The Absorbent Mind," Montessori; "Freedom of the Press for Hamilton to the Warren Court," Nelson; " 'Old Bruin,' Commodore Matthew C. Perry," Morison; "The Siege," Park; "Our Polluted World; Can Man Survive?" Perry; "The Motorcycle," Reid; "Beyond Vietnam," Reischauer; "The Wobblies," Renshaw; "The House in My Head," Rodgers; "Pulitzer," Swanberg; and "Division Street," Terket.

CHILDREN'S BOOKS—"The Mystery of the Ski Slopes," Allan; "Ponies of Mykillengi," Anderson; "The Boy Electrician," Armac; "Fight for Freedom," Armstrong; "Mystery and More Mystery," Arthur; "The Book of Horses," Balch; "Sky Diver," Beebe; "Matthew, Mark, Luke and John," Bell; "Young Scientist and the Fire Department," Buck; "The Witch's Daughter," Burger; "Road Racer," Burch; "All About Cats," Bawden; "American Desert Animals," Berworth; "Sixteen and Other Stories," Daly; "The New Composers for Young People," Barr; "Pharaohs of Egypt," "Mustang," Henry; "Song, Speech, and Ventriloquism," Kettelkamp; "Dogs of America," Sabin; "Amy and the World of Helicopters," Delear; "Mustang," Hawkes; "Laura," Henry; "Guide to Model Car Racing," Sachs; "The Battle of the Bulge," Stambler; "The Paths of Poetry," Toland; "The Paths of Poetry," Untermeyer; and "The Secret of the Tiger's Eye," Whitney.

TV Enrollments

EAST LANSING (AP)—More than 20 million enrollments were recorded in educational television throughout the nation last year reports the Michigan State University Continuing Education Service. It said there were more than 19 million enrollments in courses in secondary, intermediate and elementary school systems, 461,431 in colleges, universities, seminaries, institutes and television stations and 99,107 in in-service training. The facts were contained in a national compendium of telvised education published by the service.

STARTS THURSDAY AT 9 A.M.

Sears Home Appliance SALE

NO MONEY DOWN on Sears Easy Payment Plan

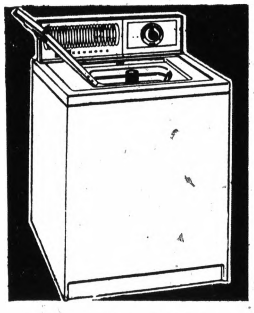

Washes, Rinses, Spin-Dries ... Then Shuts Itself Off

Kenmore Washer

Sears Low Price $127

6-vane agitator gives excellent washing action. Loosens stubborn dirt. Built-in, easy-to-clean lint filter. Spin-action stops when lid is raised. Porcelain finish wash basket. Handsome styling.

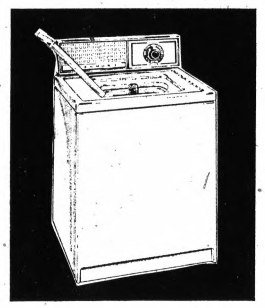

This Kenmore Has 2 Cycles For Regular and Delicate Fabrics

2-Speed Washer

Sears Low Price $147

Regular speed for vigorous washing action; slow speed gives gentle agitation for delicate fabrics. 6-vane agitator loosens stubborn dirt. Built-in lint filter. Porcelain-finished wash basket.

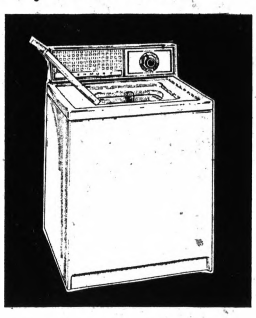

This Washer Has 2 Speeds, 2 Cycles For All Fabric Care ... Plus

18-Lb. Capacity

Sears Low Price $177

18-lb. capacity washer matches super cleaning power to super capacity. 2 speeds give brisk wash action to get grimy clothes really clean ... or gentle wash action to get your delicates safely clean. Lint filter.

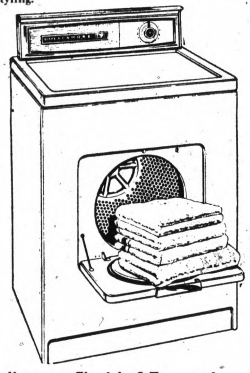

Kenmore Electric 2-Temperature

Installed* Dryer

Sears Low Price $99

Just set single dial for timed heat for normal drying or air tumbling to fluff up clothes or dry shrinkables, like velour. Load-A-Door has built-in safety switch.

Installed* Kenmore Gas Dryer $109

Sears Kenmore Washer and Dryer Dept.

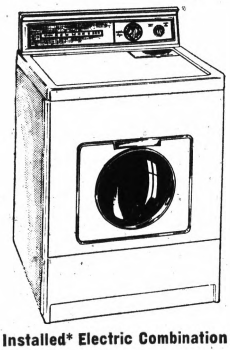

Installed* Electric Combination

Washer-Dryer

Sears Low Price 359.88

Never touch wet wash ... One unit washes and dries clothes. Selector control for automatic wash and dry or wash-only cycles.

Installed* Gas Combination 369.88



Features 3-Way Safety Wringer

Wringer Washer

Sears Low Price 99.88

3 ways safe ... just push, pull or press and wringer rolls stop and spring open. Visi-Matic open-top wringer helps prevent tangling. Automatic pressure adjustment. Full-skirt base.

*Installed on Detroit Edison Co. or Michigan Consolidated Gas Co. Lines. Venting is extra.

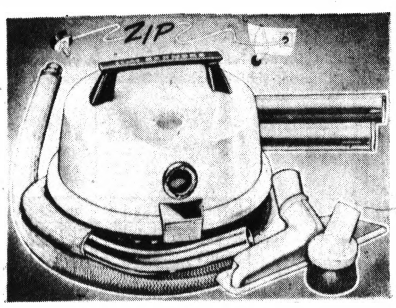

ZIP! And the 15-ft. Cord is Inside

Kenmore Canister Vacuum

Powerful small cleaner priced very low. You can vacuum rugs to bare floors with thoroughness. Includes rug-floor nozzle, dusting brush, 2-pc. steel wand, 6' hose.

Sale Price 29.88

Charge It

ELECTRICALLY DRIVEN BRUSH

Upright Vacuum

Sale Price 29.88

Charge It

- High speed revolving brush sweeps dirt up faster, saves time
- Low design glides under furniture

Wonderfully efficient on low pile rugs ... removes surface dirt from high pile nap for quick once-over. Fold 20' cord and place in back of container for storage.

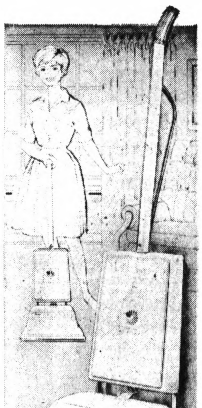

Sears Kenmore Vacuum Cleaner Dept.

Open Monday, Thursday, Friday, Saturday 9 to 9, Tuesday, Wednesday 9 to 5:30

Sears SEARS, ROEBUCK AND CO. Downtown Pontiac • Phone FE 5-4171

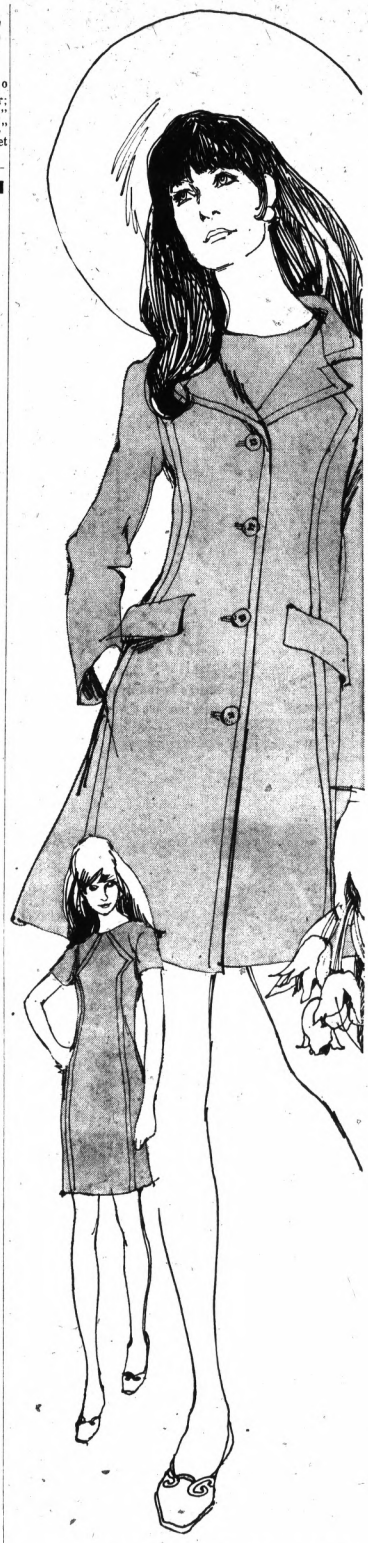

GLENHAVEN DOUBLE-KNITS

ORLON & WOOL

IN A NO-WAIT WEIGHT

FOR NOW-THROUGH-SPRING

The coat-and-dress ensemble that can't wait for spring—and doesn't have to. Glenhaven styles it in a talented blend of 80% Orlon® and 20% wool that you'll love in January as you do in May. And the ensemble splits the difference in sleeves: long and set-in on the coat, short and snappy on the dress. The colors say springtime, too: skylark blue, hot pink and limeade. Sizes 8 to 18.

What more could you ask for? A low price. You've got it. Just $46.

Hughes Hatcher Suffrin

Our Pontiac Mall Store Open Mon., Thur., Fri. and Sat. to 9 p.m Tues. and Wed. to 5:30 p.m. Telegraph and Elizabeth Lake Rd.

Our Birmingham Store Open Thurs. and Fri. to 9 p.m. — Saturday to 5:30 p.m. — 300 Pierce St.

U.S. Agencies Act on Housing Bias

By WHITNEY M. YOUNG JR.
Executive Director, National Urban League

Past actions by the federal government are responsible for many of our present housing problems. Government policy actually helped to create racial ghettos, and its inaction created a shortage of housing for low- and moderate-income families.



YOUNG

Now there are signs that the government will take steps to correct some of the errors of the past.

The Urban Renewal Administration, for example, refused to approve 99 applications for renewal projects because they didn't provide for slum dwellers. At the same time, it approved projects for expanding housing for the poor.

And the Cobinet-level Housing and Urban Development Department, headed by Robert Weaver, announced new rules for low-income projects which will help to break up the ghetto.

Generally, when a city is planning a low-income housing project, it picks a site in the ghetto. This insures that the Negro poor will stay out of predominately white areas. It also lends government support to segregation.

Under the new rules, any city planning such a project won't get federal aid unless it submits an alternate outside the ghetto, or proves that none exist. This will give low-income tenants their choice of housing opportunities and will force cities to plan for balanced distribution of housing.

★ ★ ★

Another new rule relates to tenant selection. Most cities have all-Negro projects and all-white ones. In at least one city, two such projects face each other across a street, whites on one side, Negroes on the other.

Now applicants will be part of a citywide pool and won't be able to apply to segregated projects.

When the applicant's name comes to the top of the list, he'll have to take the project which has a vacancy. If, after three offers of apartments, he still turns them all down, he'll just have to go the bottom of the list.

In that way, HUD plans to break up present patterns of segregation in government-aided projects.

These two steps will go a long way toward breaking up the segregated housing patterns forced on the Negro poor. Past practices created the ghetto, and our whole urban economy suffers for it.

These new rules are an attempt to make up for yesterday's mistakes and to extend freedom of choice to all Americans.

One of the federal agencies which has done the most to help segregate housing patterns, the Federal Housing Administration, is also moving to help minority groups secure better housing.

The FHA once refused mortgages to Negroes moving into white neighborhoods.

The FHA took a survey last summer and found that since 1962 only 3 per cent of new homes in subdivisions insured by federal guarantees had been sold to Negroes.

Because of this, the agency has told its offices to make a greater effort to provide housing for minority groups, "or else."

A top FHA official said its employes should move in this field, or they should step aside.

Even the Federal Trade Commission is getting into the act. It recently took some Virginia apartment owners to court because they didn't mention in their advertisements that they sold only to whites.

Break-Ins Rise

ALLEGAN (AP) — Allegan County sheriff's deputies report a 120 per cent increase in the number of break-ins reported in the county in 1967 as compared with the previous year. The department said 275 break-ins were reported in 1967 compared with 124 in 1966.

Japan Vending Machines Noted for Varied Offerings

TOKYO (UPI) — When it comes to variety in vending machines, the Japanese have the world beat.

★ ★ ★

They plunk more than $750 million in coins a year into machines that offer everything from small loans to oxygen.

The biggest share of vending machine income in Japan comes from the sale of railway tickets, followed by soft drink and juke box sales.

Services include the lending of up to 20,000 yen ($55.56) by inserting a coded card made of plastic into a machine.

The cards are issued by a credit company which owns the machines.

The machine verifies the authenticity of the card and "memorizes" the transaction.

It will not make another loan to the card owner until the first loan has been repaid.

In smog-polluted Tokyo, a person can breathe oxygen by putting 50 yen (14 cents) into an automatic oxygen vendor.

The success of vending machines in Japan has created what some have called a "distribution revolution."

Sears
SEARS, ROEBUCK AND CO.

FEBRUARY HOME FASHIONS SALE
NOW IN PROGRESS

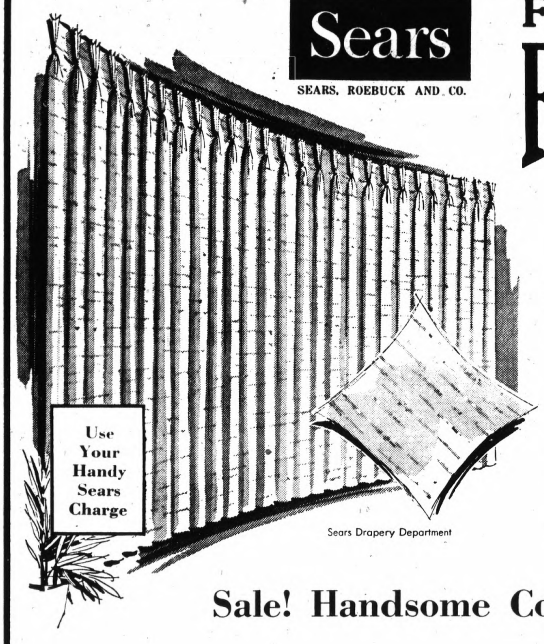

Sears Drapery Department

Heavy Textured Draperies
"CAMELOT" STYLE—WRINKLE-FREE, EASY-CARE—JUST WASH AND HANG
Reg. 12.99
8.99 50" Width 84" or 90" Length
Rayon and cotton boucle drapery is Perma-Smooth for easy care . . . needs little or no ironing. It's machine washable, too. Choose your draperies in white, parchment beige, or Spanish gold colors.
OTHER SIZES SALE PRICED

WIDTH	LENGTH 36"	45"	54"	63"	84" or 90"	95"
50"	4.99	5.99	7.99	7.99*	8.99*	10.99
75"	8.99	10.99	12.99	13.99*	16.99*	18.99
100"	13.99	16.99	18.99	18.99*	22.99*	25.99
125"			23.99	23.99	28.99*	31.99
150"					33.99*	37.99

Matching Valancing, 12" deep . . . . . 2.79* yd.
*In stock. All other sizes and colors special order. Allow 3 to 4 weeks for delivery.

Sale! Handsome Console Color Television
WITH A GIANT 23-INCH PICTURE MEASURED DIAGONALLY AND 25,000 VOLTS OF PICTURE POWER
Reg. 539.99
479.88 No Money Down
And there's more besides the huge 295-square inch screen to recommend this set. It zeros in extra-bright color reception and has keyed automatic gain control for extra-steady pictures. Color-purifier keeps colors vivid even if set is moved. Also has 4-in. speaker, stay-set volume. Save over $60 on it now!
Sears Radio and TV Department


Walnut Veneer Contemporary
Maple Veneer Colonial

Save! Fashion Lighting Styled for Any Decor



Reg. 19.95 - 21.95
15.97 Charge It

a. One-light Tulip Style Swag Lamp with ivory, gold or blue-green shade, gold-color trim. 15.97
b. Ceiling mounted 3-light drop fixture with molded shades in green, smoke and amber. 15.97
c. Country Styled 1-light pull-down fixture with 13½" shade. Antique brass or copper finish. 15.97
d. Two-light ceiling fixture with dark walnut finish wood frame, 2 globes, 12x24". 15.97

Reg. 34.95-39.95
29.97

e. 14" diameter swag covered with marbles in red, blue, green, amber, crystal and yellow. . . .29.97
f. Contemporary 3-light drop cord fixture with opal glass cones and walnut finish trim. . . .29.97

Other Decorative Lights Priced from 1.22 to 7.97

SOCKETS, SWITCHES, AND RECEPTACLES, Reg. 35c to 39c 27c
Sears Electrical Department

10 Key Electric Adder

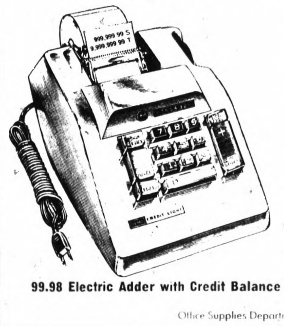

• CONTOURED KEYBOARD
• NON-ADD CODING KEY
74.97
Reg. 89.98
This adder also has a credit light that signals you if you try to subtract to a minus balance. 13½x9x6-in. size. Clear key corrects electrically. 10-ft. cord. Save $15 at Sears.
99.98 Electric Adder with Credit Balance Feature 84.97
Office Supplies Department



Counter or Step Stool
Sale Price
7.99
COUNTER STOOL, Reg. 10.49 Has natural finish wood slats, black base. 24" high.
Folding Step Stool, Reg. 9.99, has white vinyl padded seat, rubber step.
10.99 30" Bar Stool . . . 8.49
Step Stool
Reg. 2.49 1.69
Single step stool is 9½" high and has chrome plated legs and frame.
Housewares Department

Open Monday, Thursday, Friday, Saturday 9 to 9, Tuesday, Wednesday 9 to 5:30
Sears SEARS, ROEBUCK AND CO
Downtown Pontiac • Phone FE 5-4171

WHEN YOU IMPROVE OR MODERNIZE YOUR HOME,



YOU WILL!
WHEN YOU HIRE
WICKES
TO DO THE JOB FOR YOU!

As YOUR COMPLETE HOME IMPROVEMENT CONTRACTOR, we'll build, install or handle your Home Improvement FROM START TO FINISH. Our 113 year reputation assures you of professional workmanship and follow-through supervision.
Nationally known home improvement products installed in your home at substantial savings. (Volume buying for our 131 coast to coast Centers makes these savings possible). Enjoy your next project by putting the entire matter in our hands.
CALL TODAY FOR FREE ESTIMATES
335-9237
WICKES
HOME IMPROVEMENT SERVICE
Miracle Mile Shopping Center

Wants U.S. Limits Extended

Pueblo Incident Stirs Griffin

WASHINGTON (UPI) — Sen. Robert P. Griffin, R-Mich., said yesterday the Pueblo incident calls for a policy change that would keep Soviet and other spy ships 12 miles from American shores as long as Communist countries claim that limit for themselves.

"The Pueblo incident underscores the fact that we have been handing the Communists a significant espionage advantage," Griffin said in a speech prepared for Senate delivery.

The freshman senator said he is preparing legislation to implement a change which would continue the traditional three-mile limit "for countries which reciprocate by recognizing a three-mile limit as to their territorial waters."

"But we should notify nations like Russia and North Korea that, so long as they claim a 12-mile limit, we shall insist their ships stay at least 12 miles from our shores," he added.

* * *

The senator noted only 29 of 98 maritime natinons now observe the three-mile territorial limit.

SPY SHIPS

He stressed Soviet spy ship activity which he said now consists of about 30 trawler-type vessels.

"Russian ships now work so close to our shore line that they nearly scrape bottom," he said.

"Their crews can augment intelligence data gathered electronically with visual and photographic evidence.

* * *

"Our three-mile limit is an open invitation to espionage — a giveaway intelligence advantage for our adversaries."

* * *

He maintained that observance of the three-mile limit since the time of President Jefferson is "no reason for blind adherence to a policy which no longer serves our national interest."

State Snowballs Are a Hit in Texas

SAN MARCOS, Tex. (UPI)—With snowballs imported from Michigan Tech, students at Southwest Texas State College, President Johnson's alma mater, had a snowball fight Tuesday.

Men from fraternities squared off against "independents," and women from sororities faced women faculty and staff members.

* * *

Nobody got a clear victory, but Jan Lawrence, one of the faculty-staff hurlers, contended her team had a decided advantage in direct hits.

Michigan Tech publicizes its winter carnival by sending snowballs to San Marcos for the annual fight.

GOP Senator Offers a Lower Tax Hike

WASHINGTON (AP) — Republican Sen. John J. Williams says he has reason to believe his proposals for a lower income tax hike than President Johnson seeks might be acceptable to the administration.

* * *

The Delaware Republican, a leading GOP spokesman in the Senate on money matters, told a reporter he had consulted closely with administration officials before offering his proposals Wednesday in a Senate speech.

Williams urged a 6 per cent boost in income levies on individuals and 8 per cent on corporations. Johnson is urging a 10 per cent surcharge on each.

* * *

Williams' plan would raise about $6.5 billion in the first full year compared with $9.8 billion of new revenue contained in the administration recommendation.

'REALISTIC PROPOSAL'

But the senator said he was trying to be realistic in proposing a tax increase that might have a chance to clear Congress.

"We need some action in this field," he declared. "There has been too much delay."

* * *

Although Williams did not claim to represent Senate GOP thinking on taxes, Senate Republican leader Everett M. Dirksen indicated in a floor speech the proposals might provide the basis for a GOP policy position on taxes.

Williams coupled his income tax plan with proposals to cut spending $8 billion below Johnson's $186.1-billion budget total and other measures he said would improve the government's fiscal position.

ENTIRE PACKAGE

He said he would offer the entire package as an amendment on an excise tax bill considered certain to clear the House and reach the Senate Finance Committee by March. Williams is senior Republican on this panel.

The bill would continue auto and telephone excise rates which otherwise would drop sharply in April, costing the Treasury $2.7 billion in revenue.

* * *

Williams' maneuver, if successful, would bypass the House Ways and Means Committee where Johnson's income tax legislation has been stalled since he first offered it last year.

But that strategy seems certain to arouse opposition in the House, which long has guarded its constitutional right to originate all tax legislation.

* * *

Even if Williams' package were adopted as a rider on the excise extension bill, it still would have to clear a conference with the House. And heading the House conferees would be Chairman Wilbur D. Mills, D-Ark., of the ways and means committee.

Chairman Russell B. Long, D-La., of the Senate Finance Committee has maintained his panel will not consider any income tax increase proposal until the House acts.

A uniform international system to classify plants had been proposed, using a computer. There are some 215,000 different kinds of plants on the North American continent alone.

SPRING TO SAVINGS

PEGGY'S
MIRACLE MILE

White Stag
outdoor in wear

CRUISE NOW...
PLAY AT HOME LATER

White Stag fashioned these actionmates light and trim for sunny climates and painted them in lustrous Spotlight pastels: Pink, blue or lime.

Carefree packing . . . White Stag's lean Southampton pants of Stag-Prest® to end all ironing . . . and Scotchgarded finish! Sizes 10 to 20. 10.

Warm colors sparkle on the light cotton pullover. M. or L. 5.

Keep your cool . . . the sleeveless mock turtle top is 100% cotton flat knit and come in M. or L. 4.

Bermudas are tailored in Stay-Prest® Sportstretch. Never need ironing. 7.

FREE
Personal
CHECKING ACCOUNTS
If You Maintain A Minimum Balance of $300 Or An Average Balance of $500
AT ALL 12 OFFICES OF
PSB Pontiac State Bank
Main Office Saginaw at Lawrence—Open 9 A.M. Daily
Member Federal Deposit Insurance Corporation

GUITAR LESSONS
PRIVATE INSTRUCTIONS
WE RENT GUITARS
Combo Organs, Banjo, Accordions, Pianos and Organs.
MUSIC LESSONS AVAILABLE
VENICE
Music Center
2313 S. Telegraph
Miracle Mile Center
FE 4-6000

SONY SUPERSCOPE The Tapeway to Stereo
AMERICA'S FIRST CHOICE IN TAPE RECORDERS

Now is the time to add the excitement of Sony stereo tape... the new Sony Model 255 Stereo Tape Deck Recorder!

If you waited until now to buy a stereo tape recorder, or if you are thinking of replacing your present stereo tape set-up and you're looking for the most for your money, here's exciting news for you from Sony!

All of Sony's latest design improvements have been combined into a remarkable new low-priced stereo tape deck recorder called the Sony Solid-State Model 255. It has no less than eight new professional-type Sony "Tape it Easy" features that you would expect to find only in much higher priced equipment. For example . . . three speeds . . . split channel record buttons for sound-on-sound . . . professional high frequency bias for distortionless recording . . . vibration-free motor, (an important new advance) which uses "floating" shock absorber action to improve all of the recorder's other characteristics . . . special distortion filter . . . retractable pinch-roller for one-hand threading . . . stereo headphone jack for private listening . . . and, custom dust cover! These are features never before heard of at the price! And, of course, you can count upon the extraordinary "Sound-of-Sony."

$159.50

New Center ELECTRONICS INC.
Miracle Mile Shopping Center

DON'T MISS OUR STOREWIDE
CLEARANCE
SALE
SAVE 20% TO 50%
ON SELECTED GROUPS OF
TOP COATS • SUITS • SPORT COATS
SLACKS • FURNISHINGS
EVERYTHING PRICED TO MOVE QUICKLY!
WE HONOR MICHIGAN BANKARD AND SECURITY CHARGES
Monarch MEN'S WEAR
OPEN EVERY EVENING 'TIL 9
BLOOMFIELD MIRACLE MILE

Country Squire Shop
Final Clearance of Men's and Boys' Seasonal Merchandise
Use Your Security or Mich
Bloomfield Miracle Mile Shopping Center

CREATIVE STYLING
FOR YOUR DIAMOND
Let us remount your diamond in a setting styled by America's most creative ring designers. It costs so little to put so much beauty on your hand.

INSTANT ENGRAVING
Rings, watches, jewelry, silverware-we beautifully engrave them all. No delays either. We engrave if you'd like, while you wait. Just another service that turns our customers into friends!
• Free Engraving
• We Service What We Sell!
• You Need Not Be 21 to Open a Charge
4-WAY PAY
Lay-A-Way, Security Charge
Lou-Mor Charge, Mich. Bankard
Lou-Mor RINGS

SAVE TIME... SAVE MONEY
at
Miracle Mile Econ-O-Wash
FE 5-0725

BLOOMFIELD
MIRACLE MILE
SHOPPING CENTER
TELEGRAPH at SQUARE LAKE ROAD

ORTHO
A CALIFORNIA CORP.

ALL ORTHO STORES ARE CELEBRATING THE

Pre-Grand Opening

Of Our Beautiful New Store at 2211 So. Telegraph Rd. (Miracle Mile Shopping Center) Pontiac

Copyright © 1968 ORTHO MATTRESS

Ortho is the originator of the famous 12-piece King and Queen Size Sleep Sets, and the largest chain of mattress stores in the nation! Ortho specializes in the biggest selection of quality mattresses at budget prices that include the FAMOUS ORTHO DOUBLE BONUS! Save money, save your sleep — enjoy the convenience of one-stop shopping at your new Ortho Store in Pontiac!

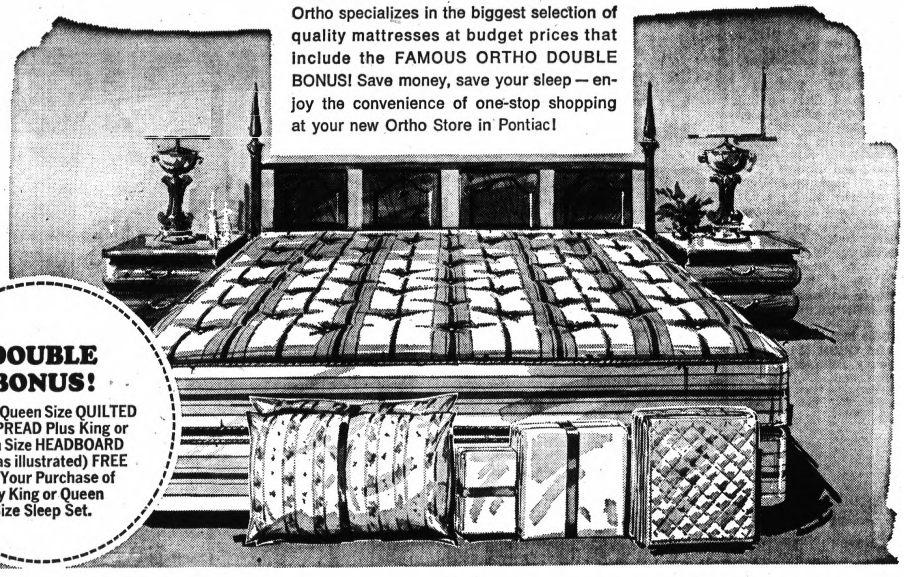

DOUBLE BONUS!
King or Queen Size QUILTED BEDSPREAD Plus King or Queen Size HEADBOARD (not as illustrated) FREE with Your Purchase of Any King or Queen Size Sleep Set.

12 Pc. KING SIZE SLEEP SET

HUGE 7 FT. LONG — 6 FT. WIDE MATTRESS AND BOX SPRING! HERE'S WHAT YOU GET: King Size Mattress — King Size Box Spring — King Size Metal Frame with Casters — King Size Mattress Pad — 2 King Size Fieldcrest Percale Sheets — 2 King Size Pillowcases — 2 King Size Pillows!

ONLY **$148**

INCLUDES DOUBLE BONUS

Buy Direct from the Mattress Specialists and Save!

GENUINE ORTHO MATTRESSES ARE SOLD ONLY AT ORTHO STORES

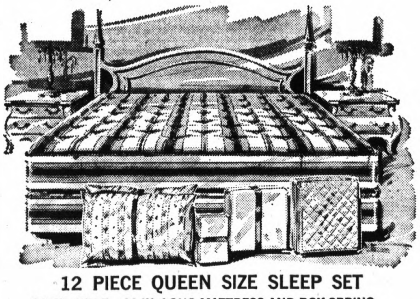

12 PIECE QUEEN SIZE SLEEP SET

60. IN. WIDE—80 IN. LONG MATTRESS AND BOX SPRING— HERE'S WHAT YOU GET: Queen Size Mattress — Queen Size Box Spring — Queen Size Metal Frame with Casters — Queen Size Mattress Pad — 2 Queen Size Fieldcrest Percale Sheets — 2 Queen Size Pillowcases — 2 Queen Size Pillows!

ONLY **$128** INCLUDES DOUBLE BONUS

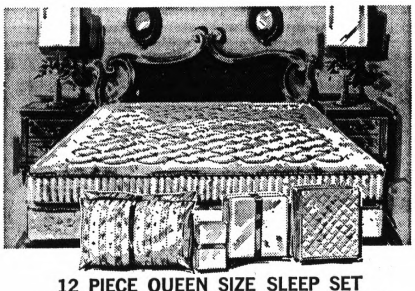

12 PIECE QUEEN SIZE SLEEP SET

LUXURIOUS-QUILTED BUTTON-FREE! 60 IN. WIDE • 80 IN. LONG MATTRESS AND BOX SPRING — Here's What You Get: Queen Size Mattress — Queen Size Box Spring — Queen Size Metal Frame with Casters — Queen Size Mattress Pad — 2 Queen Size Fieldcrest Percale Sheets — 2 Queen Size Pillowcases — 2 Queen Size Pillows!

ONLY **$158** INCLUDES DOUBLE BONUS

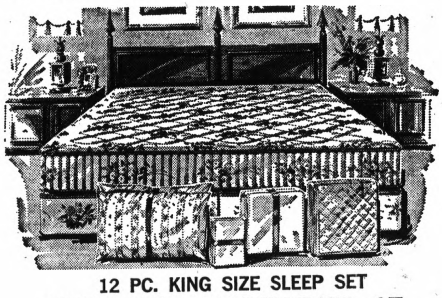

12 PC. KING SIZE SLEEP SET

LUXURIOUS, QUILTED BUTTON-FREE! 7 FT. LONG — 6 FT. WIDE MATTRESS AND 2 BOX SPRINGS! HERE'S WHAT YOU GET: King Size Mattress — 2 King Size Box Springs — King Size Metal Frame with Casters — King Size Mattress Pad — 2 King Size Fieldcrest Percale Sheets — 2 King Size Pillowcases — 2 King Size Pillows!

ONLY **$178** INCLUDES DOUBLE BONUS

ORTHO, THE BIGGEST MATTRESS CHAIN IN THE NATION!



EXTRA FIRM
TWIN OR FULL SIZE
MATTRESS & BOX SPRING

Extra firm for added support! Deeply cushioned tempered steel coils. Attractive extra heavy cover. Handles and ventilators for easy turning, long lasting comfort.

ONLY **$78** INCLUDES DOUBLE BONUS

DOUBLE BONUS!
Beautiful Plastic Headboard (not as illustrated) and Metal Frame with Casters with the Purchase of any Twin or Full Size Set!



TWIN OR FULL SIZE
MATTRESS and BOX SPRING

Fabulous low price! Heavy duty cover. Good looking. Long wearing. "When You Sleep on an 'Ortho' mattress, You're Really Sleeping!"

ONLY **$59** INCLUDES DOUBLE BONUS



TWIN OR FULL SIZE, QUILTED BUTTON-FREE
MATTRESS and BOX SPRING

Quilted luxury, finest quality! Long wearing, deeply cushioned comfort. Attractive extra-heavy cover.

ONLY **$78** INCLUDES DOUBLE BONUS

Open Daily 10 to 9 • Sat. 10 to 6 • Sun. 12 to 6

ORTHO
A CALIFORNIA CORP.
"IF YOU'RE NOT SLEEPING ON AN ORTHO MATTRESS YOU'RE NOT SLEEPING"

PONTIAC-2211 South Telegraph Road-Phone 332-2227

(Miracle Mile Shopping Center)

Other ORTHO STORES in San Francisco, San Jose, San Diego, Los Angeles, and Phoenix

News of Pontiac and Area Men in Service

Pfc. Andrew Miceli was wounded while on patrol in Khe Sanh, Vietnam, Jan. 14. He is currently in the naval hospital at Great Lakes, Ill.

Pfc. Miceli is the son of Mr. and Mrs. Anthony Miceli of 3662 Baybrook, Waterford Township. Miceli was with B Co., 3rd Reconnaissance, U.S. Marine Corps.




MICELI WILSON

Spec. 4 David T. Wilson, son of Mr. and Mrs. Thomas F. Wilson of 801 Plate, Rochester, received the Bronze Star for meritorious achievement in ground operation against hostile forces in Vietnam. His operations included the Iron Triangle, Junction City and Cedar Falls.

He is currently stationed at Ft. Riley, Kan.

He entered basic training in July 1966, at Ft. Knox, Ky. after attending Rochester High School.

Pfc. Douglas F.B. Bowles II, son of Mr. and Mrs. Clifton Lewis of 546 Montana, is home on leave after a tour of duty in Vietnam. He served with the 3rd Marine Division.

He will be stationed at Camp Pendleton, Calif., after his leave.




BOWLES E. SLONE

Pfc. Eddie Slone and his brother, Spec. 4. Don W., are both in Vietnam. Eddie took basic training at Ft. Campbell, Ky., and advanced infantry training at Ft. Lee, Va. He is a Pontiac Central graduate.

Don has been in Vietnam since March. He was previously stationed in the U.S. He entered the Army in April 1966, and took basic training at Ft. Knox, Ky.

They are sons of Mrs. Betty Slone of 936 Berwick.

Cpl. Carl W. Herron has returned to Da Nang, Vietnam, after a leave in the United States. He has already finished a 13-month tour of duty in Vietnam.

The son of Mr. and Mrs. Carl Herron of 114 E. Princeton, he went to Pontiac Northern High School prior to enlisting in the Marines in October 1965.

The Herron's other son, Greg, a Pfc. who is also a Marine, is currently home on leave before a tour of duty in Vietnam.

Pvt. Patrick I. Moore, son of Mr. and Mrs. Charles L. Smith of Sylvan Lake, was recently home on leave. He is reporting for duty in Korea this month.

He took his basic training and advanced infantry training at Ft. Leonard Wood, Mo., after enlisting in September 1967.

He worked at GMC Truck and Coach before entering the Army.




MOORE HARDMAN

Pfc. David L. Hardman is currently stationed near the DMZ in Vietnam. He took his training at Camp Pendleton, Calif., after entering service in March 1967.

He is a former Pontiac Press carrier, and a member of the swimming team at Pontiac Northern High School.

He is he son of Mrs. Geraldine Shepperly of Mt. Clemens and of Ellis Hardman of 49 E. Colgate.

★ ★ ★

Pvt. John Brazaski, son of Mr. and Mrs. Vernon Brazaski of 3922 Joslyn, Pontiac Township, is taking his basic training at Ft. Knox, Ky.

A graduate of Pontiac Northern, he was employed at Froede Design Co., as a draftsman prior to induction.




BRAZASKI LARSON

Pvt. Robert J. Larson is currently attending jump school at Fort Benning, Ga., after which he is going to noncommissioned officers' school.

The son of Mr. and Mrs. Arvel K. Larson of 6331 Elizabeth Lake Road, Waterford Township, he graduated from Waterford Township High School. He received basic training at Ft. Knox, Ky., and was then stationed at Ft. Gordon, Ga.

Pvt. Mark D. Hunt, son of Mr. and Mrs. Robert Hunt of 5575 Birdview, West Bloomfield Township, is currently stationed at Ft. Polk, La., after a leave at home.

He received basic training at Ft. Knox, Ky., and attended West Bloomfield High School prior to enlisting in the Army.

Pfc. Ronald F. Parker is currently in track schooling at Ft. Knox, Ky. He took his eight weeks of basic training there and was then stationed at Ft. Leonard Wood, Mo., for advanced infantry training.



PARKER

The son of Mr. and Mrs. Robert Parker of 6636 Almond, Clarkston, attended Clarkston High School prior to enlisting in the Army in July 1967.

Spec. 4 George D. Ballingall has spent the past year in Thailand and expects to be home on leave in July. He entered basic training at Ft. Leonard Wood, Mo., in April 1966 and then went to Ft. Devens, Mass., for Army securities training.

★ ★ ★

The son of Mr. and Mrs. David S. Ballingall of 1400 Irwin, Waterford Township, he is a graduate of Waterford Township High School. He also attended Central Michigan University and Oakland Community College.




BALLINGALL RUFF

Spec. 4 Terrence Ruff, son of Mr. and Mrs. Sidney Ruff of 2211 Rosewood, Waterford Township, is stationed in Darnstardt, Germany.

He graduated from Pontiac Northern High School and was employed at GMC Truck and Coach Division before entering service.

He took training at Ft. Leonard Wood, Mo.

LETTER-LINE

Spec. 4 George D. Ballingall
RA 16877977
Detachment "B" 83rd RRSOU
APO San Francisco, Calif. 96304

Pfc. James A. Gain
RA 16934802
HSC, 15th Med. Bn.
1st Air Cavalry Division
APO San Francisco, Calif. 96490

Spec. 4 Donald A. Straka
RA 16930379
Battery A, 1st Battalion, 77th Artillery
1st Air Cavalry Division
APO San Francisco 96490

Pfc. Andrew Miceli
2288902 U.S.M.C.
Great Lakes Naval Hospital
Great Lakes, Ill.

Pvt. Mark D. Hunt
Co. D 2Bn. 3Bde. (ait) 2nd Plat.
Ft. Polk, La.

Pfc. David L. Hardman
2365233 C Co.
Weapons Plt. 1st Bn 5th Marines
FPO San Fransico, Calif. 96602

Spec. 4 David T. Wilson
RA 16926537
Co. C, 2nd Battalion, 2nd Infantry
1st Infantry Division
Ft. Riley, Kan.

Information Required on Servicemen

Pontiac area residents who have news for the servicemen's column are asked to provide The Press with the following information:

- Serviceman's name, rank, where he's currently stationed and a brief military history listing areas and stations of recent assignments.
- The job held or school he attended prior to entering the service.
- Parents' name, address and phone number.
- Photos, preferably black and white, may be included. They will be returned only if a stamped, self-addressed envelope is enclosed.

Information should be typed or printed and mailed to the Servicemen's Column, Pontiac Press, 48 W. Huron, 48056.

Nephew of Hoover Is on Ballot in N. H.

CONCORD, N.H. (AP) — Herbert Hoover will be on the ballot in the Republican presidential primary election March 12.

Herbert F. Hoover, 44, of Oskaloosa, Iowa, is a nephew of the late President Herbert Hoover.

The younger Hoover says he is a "peace positivist "candidate and recommends immediate, and unilateral if necessary, cease-fire in Vietnam.

He says this would be linked with an elimination of "the appeal of communism by destroying the conditions it thrives on."

If You Dropped Out of HIGH SCHOOL
and are 17 or over, send for FREE booklet—Tells how you can finish
HIGH SCHOOL AT HOME IN SPARE TIME
AMERICAN SCHOOL, Box 63, Allen Park, Michigan 48101
Send me your free High School Booklet
Name ..... Age .....
Street ..... Phone .....
City ..... Zip ..... State .....

BUY! SELL! TRADE!
USE PONTIAC PRESS WANT ADS!

WKC
108 N. SAGINAW — FE 3-7114
Factory-Authorized Special!
SAVE $60 on Magnavox COLOR TV
Enjoy COLOR, on the LARGEST TV screen, a superb 295 sq. inches! Enjoy wonderful savings and the most advanced features: instant color with no annoying warm-up, Automatic color for perfectly-tuned pictures at all times! Magnavox Chromatone means more vivid, more natural color. Handsome cabinets with concealed casters.
YOUR CHOICE of 5 Consoles
NOW ONLY $565
"The Ravenna" Italian Provincial in walnut
French Provincial in cherry or ivory
Early American in Salem maple
Mediterranean in pecan
Contemporary in walnut
• NO DOWN PAYMENT
• UP TO 3 YEARS TO PAY
• 90 DAYS SAME AS CASH
OPEN FRI. and MON. NIGHT 'TIL 9

CARPET CENTER ...is BUSTING AT THE SEAMS!
FINAL WEEK! CARPET TWO ROOMS FOR THE PRICE OF ONE!
LAST CHANCE! We must make room in our warehouse and stores for carloads of new inventory arriving soon. That's why we have SLASHED PRICES on everything you'll see — to a fraction of its regular value. Listed below is only a small portion of the THOUSANDS of bargains available for IMMEDIATE INSTALLATION. But hurry! THIS SALE ENDS THIS WEEK!
SAVE 37% TO 69%
WAREHOUSE SALE!
SHOP NOW AND SAVE! CARPET 2 ROOMS FOR THE PRICE OF 1!
SHOP AT: 3127 W. HURON
OPEN DAILY 9 to 9
OPEN SUNDAY 11 TO 6
LEVEL LOOP NYLON Genuine continuous filament nylon in a smart "nubby" style. 12 colors. FIRST QUALITY! 3.34 Sq. Yd.
22 COLORS! NYLON PLUSH Rich, fluffy nylon pile that's perfect for carpeting your bedrooms. FIRST QUALITY! 3.58 Sq. Yd.
DURABLE NYLON TWEED Tough continuous filament nylon pile loomed into a lovely tweed effect. 7 colors. FIRST QUALITY! 3.43 Sq. Yd.
CONTINUOUS FILAMENT TEXTURE Stunning random-textured nylon pile that goes with contemporary or traditional decors. 16 colors. FIRST QUALITY! 4.47 Sq. Yd.
LUXURY QUALITY HI-LO Premium weight nylon pile in a gorgeous hi-lo texture. Choose from 11 decorator colors. FIRST QUALITY! 4.72 Sq. Yd.
HEAVY TWEED ACRYLIC You'll get years of trouble-free wear from this thick acrylic pile carpeting. Defies spots and stains. FIRST QUALITY! 5.84 Sq. Yd.
WE FEATURE THE BIGGEST STOCK OF 15-FOOT WIDTHS ANYWHERE! THIS MEANS FEWER SEAMS—OR NONE AT ALL!
SPACE-DYED NYLON Looks like tweed—but it's new and different! The multi-toned nylon pile comes in 8 color combinations. FIRST QUALITY! 4.66 Sq. Yd.
COMMERCIAL-TYPE TWEED Densely-tufted continuous filament nylon pile with a DOUBLE JUTE back for heavy-duty service. 9 colors. FIRST QUALITY! 4.44 Sq. Yd.
"501" NYLON CARVED Extra-heavy "501" nylon pile loomed with a classic embossed pattern. Comes in 18 popular colors. FIRST QUALITY! 5.78 Sq. Yd.
RUGGED NYLON TWIST Here's a tightly-twisted nylon pile that resists wear, defies soil and stains. Comes in a wide choice of colors. FIRST QUALITY! 5.84 Sq. Yd.
NYLON AXMINISTER FLORAL Gorgeous vibrant colors skillfully woven into exquisite floral designs. Many patterns. FIRST QUALITY! 5.86 Sq. Yd.
RANDOM-SHEARED WOOL Premium - quality 100% imported wool pile in a rainbow of colors. Save up to $6.00 a yard! FIRST QUALITY! 8.44 Sq. Yd.
ATTENTION: BARGAIN HUNTERS
REMNANTS! You'll find ROOM-SIZE roll ends, small pieces left over from big installations, discontinued styles. Every color. Every texture. EVERY SIZE!
MAKE US AN OFFER!
CARPET CENTER
IN PONTIAC 3127 W. HURON Mile W. of Telegraph FE 5-5000
IN SOUTHFIELD 21170 W. 8 MILE Near Evergreen 357-4035
IN WARREN 13011 E. 8 MILE Near M-97 PR 8-1111
IN SOUTHGATE 14701 EUREKA 2 Blks. East of Dix 282-2255
IN LIVONIA 30830 PLYMOUTH W. of Middle Belt 421-5116
IN MT. CLEMENS 1010 S. GRATIOT Next to Clinton Rvr. 468-3300
IN TOLEDO 5656 MONROE West of Talmadge 882-3648
CALL FOR SHOP-AT-HOME SERVICE!
Don't have a car? Can't get a baby sitter? We'll gladly bring a CARLOAD of samples right to your home —at a time convenient for you! There's absolutely no obligation.
PHONE: FE 5-5000
(Toll Calls—CALL COLLECT!)

A Junior Editors Quiz About FASHIONS



QUESTION: How did man change his appearance during the centuries?

★ ★ ★

ANSWER: The physical structure of people has changed little since civilization began, but their appearance has changed a great deal because of fashions and clothes.

The Egyptians (1) with a warm climate, wore but few and light clothes, though they went in for enormous wigs. Long, elaborate skirts were a feature of the Medieval woman's costume (2). The men wore long stockings or tights, and both sexes liked to wear very long sleeves.

By the 1700's (3), clothes had become extremely elaborate; notice the man's curls and ruffled boots. With the French Revolution (1789-1795), clothes became much simpler and men began to wear trousers. During the 1800's, women took to hoopskirts, shown even in a girl's costume in (4).

By 1945, women's skirts were shorter but still loose, with a graceful outward flare (5). Men's trousers were comfortably loose and wide with a high waistline. They trimmed their hair short.

Now, some young men seem to be growing long hair again. The girls' miniskirts and long stockings resemble Medieval men's styles in (2). It's your guess what will happen next.

Union Army Rules Found in 1861 Book

FT. RUCKER, Ala. (UPI) — In 1861, a corporal in the Union Army drew $14 a month and 12 pounds of straw.

Today's counterpart gets anywhere from $117 to $223 a month and no straw.

The rigors of the Union Army allowance scale were revealed in a book called "Revised Army Regulations for the Army of 1861" discovered by Lt. Col. Donald E. Chamberlain in his father's belongings.

The 12 pounds of straw the 1861 corporal received were for bedding. If he had a horse, the horse got 100 pounds of straw.

The regulations also offered culinary commands:

"Bread must be thoroughly baked and not eaten until it is cold. Soup must be boiled for at least five hours."

A noncommissioned officer using profanity in church would be fined 17 cents at the first offense and given 24 hours in the stockade the second time. He could be lashed for desertion.

On the other end of the scale, a major general was authorized to have seven horses in wartime—but only three in peacetime.

Sputum Kit Is Introduced

The possibility of detecting lung cancer in its earliest, most curable stage is seen in the introduction of a "cytec sputum collection kit," the American Cancer Society's New York City division declares.

Nuclear Research Associates of New Hyde Park, N.Y., is ready to market the kit, to which the Food and Drug Administration has made no objection.

The kit includes a solution to preserve deep-cough sputum cells for microscopic examination in the laboratory.

A user would collect early-morning deep-cough sputum samples in the kit, which resembles a test tube.

★ ★ ★

The kit can then be returned to a physician or mailed to a cancer detection laboratory for analysis.

budget floor Lane Bryant



two parts paisley

7.99

Pretty, perfectly care free fashion: — Arnel® triacetate jersey slim skirt 'n button-up top! Blue or gold multi - print.

sizes 14½ to 24½ and 38 to 52

Order by mail or phone 682-7500.
Add 35c for delivery plus 10c for C.O.D.'s and 4% sales tax
THE PONTIAC MALL

SALE ENDS MONDAY!

OPEN TONIGHT AND FRIDAY UNTIL 9 P.M.–SATURDAY UNTIL 6 P.M.–SALE ENDS MONDAYAT 9P.M.

GOING...GOING GONE!

MAPLE BUNK BEDS
Complete with ladder, guard rail, springs and mattress. All for only... $79

3 ROOMS OF FURNITURE COMPLETE
BEDROOM—LIVING ROOM and KITCHEN ALL FOR $277
NO MONEY DOWN



LAST 4-DAYS OF LITTLE JOE'S ANNUAL Store-wide CLEAN OUT!

Nothing reserved . . . Entire Stock of Fine Living Room, Bedroom, Dining Room and Kitchen Furniture . . . Nationally Known Brand Name Appliances and Color TV's at Sensationally Low, Low Prices! Long Easy Terms! . . . No Down Payment! . . . Up to 3 Years to Pay!

DINETTE SETS! DINING ROOM SUITES!

Regular Price		NOW
$69.95	5-Pc. Formica Top Dinettes Extension table and heavily padded chairs. Knocked down.	$39.00
$129.95	7-PC. BRONZETONE DINETTE SET	$83.00
$179.95	5-PC. DINETTE Round table and swivel chairs. White wrought iron, pedestal base.	$119.95
$149.95	9-PC. DINETTE 2 leaf table, 8 bronzetone chairs, Formica-top table.	$109.95
$339.95	7-PC. DINING ROOM SUITE Walnut. Round table with 4 matching chairs, large buffet and hutch. Floor sample.	$244

SAVE ON TABLES! LAMPS! CHAIRS!

$119.95	RECLINING CHAIRS Several styles to choose from. These are brand name chairs with finest covers. Save.	$83.00
$99.95	RECLINER CHAIRS Floor samples of better chairs in your colors and covers.	$68.00
$89.95	SWIVEL ROCKERS and RECLINER CHAIRS Floor samples of better models.	$58.00
$9.95	Table Lamps, Odd Lot as low as	$3.50
$9.95	END AND COFFEE TABLES	$5.50

48-PIECE DINNERWARE AND SILVER SET
- Complete Place Settings
- 30-Piece Dinnerware Set
- 18-Piece Dinnerware Set

All for Only..... $9.50

FAMOUS BEDDING PRICE SMASH!

Regular Price		NOW
$18.95	HEAVY ROLL EDGE COTTON MATTRESS	$12.95
$79.95	Innerspring Mattress And Box Spring (Floor Sample)	$54.00
$59.95	Serta Restokraft Mattress or Box Spring (Floor Samples)	$29.00
$109.95	Serta Restocraft Mattress and Box Spring (soiled)	$88.00

Several one-of-a-kind box springs and mattresses at terrific savings. Cover close-outs and floor samples.

BEDROOM SUITES! HURRY AND SAVE!

Full Twin Size Maple Bunk Beds

Reg. 129.95 — Spindle Style, complete with springs, mattresses, guard rail and ladder. $79.00

4-Pc. Bedroom Suites

Reg. 179.95	In walnut, includes double dresser with large mirror, large chest of drawers and bookcase bed. Only 2 left — 1966 closeouts.	$97.00
$229.95	4-Pc. Bedroom Suite Walnut, bronze drawer pulls. Has large mirror. Floor Sample. Only 3 left.	$147.00
$289.95	4-Pc. Bedroom Suite Only 1 left. By Bassett. Floor Samples.	$184.00
$259.95	4-Pc. Modern Walnut Bedroom Suites Slightly scratched. An exceptional value at only	$177.00
$415.00	4-Pc. Bedroom Suites by Coleman. Factory close-out. In beautiful pecan. Triple dresser, 5-drawer chest, panel bed. Only 3 left.	$247.00

LIVING ROOM SUITES! SECTIONALS!

Regular Price		NOW
$89.95 Only 2 Left	Sofa Bed Mattress top Rich Frieze Covers	$59.00
$179.00 Only 3 Left	2-Pc. Nylon Suites In your choice of colors. Floor samples.	$93.00
$249.00 Only 3 Left	2-Pc. Contemporary Suites Beautiful modern blues and browns with arm caps. Save $100	$149.00
$399.95 Only 2 Left	4-Pc. Sectionals (Close-Outs) Floor samples, choice of colors in fine nylon covers.	$215.00

APPLIANCES—CLOSE-OUT SPECIALS

$279.95 Only 3 Left	14 Cubic Foot RCA Whirlpool REFRIGERATOR	$229.95
$339.95 Only 1 Left	17 Cubic Foot RCA Whirlpool REFRIGERATOR	$266.00
$229.00 Only 1 Left	30-Inch RCA Whirlpool ELECTRIC RANGE	$171.00
$189.00 Only 3 Left	30-Inch RCA Whirlpool GAS RANGE	$133.00
$189.00 Only 1 Left	RCA Whirlpool GAS DRYER	$158.00
$289.00 Only 1 Left	RCA WHIRLPOOL AUTO. WASHER Deluxe 2-Speed, 3-Cycle	$188.00
$189.00 Only 2 Left	DISHWASHER Complete	$112

Little Joe's

OPEN DAILY UNTIL 9:00 P.M.
SATURDAY UNTIL 6:00 P.M.
Telephone FE 2-6842

BARGAIN HOUSE

Headquarters For Finer Furniture and Appliances

Baldwin Avenue, Corner Walton

City Schools Must Continue to Meet Change

By DICK ROBINSON

One of the most perplexing tasks facing educators today is trying to cope with change.

Adults who graduated from high school at least 20 years ago are finding vast changes in the role of education, too.

"The role of the traditional school as known by many adults has been expanded, given new commitments and has had its responsibility enlarged by law, judicial rule and the social conscience of the nation," says John F. Perdue, director of Pontiac school-community and human relations.

"An educational institution now stands which is nearly all-encompassing and which is responsible for areas of individual development and control of social environment never before assumed by or required of the public school."

* * *

The Pontiac School District has effectively met these changes in the past and must continue to do so to provide quality education, administrators say.

RECOGNITION

Educators throughout the state have recognized the Pontiac district as one of the best in Michigan. Its superintendent, Dr. Dana P. Whitmer, has been called one of the state's ablest educators.

Outstanding area educators have also hailed the Pontiac School District.

Nationally known Supt. William J. Emerson of Oakland Schools' Intermediate District commented:

"Many years ago when I was just starting a family, I looked for a place to establish a permanent residence so that my children, who were then little ones, would have a very good education.

'GOOD SYSTEM'

"I bought and built in Pontiac. I have never regretted it. The Pontiac school system is a good system and it needs support to stay good."

Chancellor Durward B. Varner of Oakland University, one of the fastest growing universities in the state, remarked:

"The Pontiac school system has done a superb job, and with added assistance, it can make a dramatic contribution to the improvement of our community."

* * *

With a total enrollment of 23,729, the 119-year-old school district is the largest in Oakland County and about sixth largest in the state.

LARGE AREA

The school district covers 30 square miles, including the cities of Pontiac, Sylvan Lake and portions of Avon, Bloomfield, Orion, Pontiac, Waterford and West Bloomfield townships.

Whitmer, 54, has headed the school district for 14 years and has been in education 33 years. His annual salary is $29,900. He is aided by two assistant superintendents.

A seven-member citizens board of education makes major policy decisions for the district. Each member is elected for terms of four years.

President of the school board is Monroe M. Osmun, a well-known Pontiac clothing merchant. Osmun, 65, has been on the board 21 years.

36 SCHOOLS

There are 28 elementary schools, six junior high schools and two senior high schools in the district. Seven nonpublic schools in the district are not controlled by the board of education.

Some of the buildings are old and need to be replaced, administrators advise, while additional buildings and additions are needed.

Academic programs are varied and are particularly strong in some areas but program revisions and additions must be made to keep up education's expected role of creating order out of chaos, administrators claim.

* * *

Getting a substantial amount of federal aid for deprived areas is one of the achievements of the system.

NO. 1 ENTERPRISE

In terms of the number of persons involved, education is by far the country's No. 1 enterprise, educators assert. Education is big business.

Pontiac schools staff is composed of 74 administrators, 1,054 teachers and specialists and 581 noninstructional personnel (such as custodians and secretaries) for a total of 1,705.

Enrollments have increased more than two-thirds in the past 20 years in Pontiac. In 1948, there were 14,225 students and today there are 23,729.

* * *

During the period in which there was an exceptionally high birth rate and entering of school of post World War II children, elementary enrollments reached 14,335, junior high numbers rose to 5,192 and senior high students soared to 4,202.

Detroit School Suit Near for State Funds Equality

DETROIT (UPI) — The Detroit Board of Education said today it will go to court tomorrow to file a landmark suit aimed at forcing the state of Michigan to provide money for "equal education" throughout the state.

The board approved the action last month. The suit is aimed at forcing the state to provide equal funds to the state's school districts, regardless of their financial conditions.

The suit contends that once the state has entered into the business of education by providing funds for schools, it must see that such funds are available to all children, regardless of where they live.

Failure to do so, it charges, would be a violations of the "equal protection of the law," provision of the Constitution.

* *

The Detroit schools system faces a deficit for its present operations. The board said a child of the inner city should not suffer educational deprivations just because of where he lives.

The United Auto Workers union announced yesterday that it would file a "friend of the court" brief supporting the board's suit.

STATE RESPONSIBLE

"There is no doubt of the tremendous needs of urban financial difficulties gripping Detroit and Inkster," the UAW said. "Michigan is, in our view, responsible for these financial crises."

It said the state was acting "unreasonable, unfairly and unconstitutionally when it gauges its financial aid to children on the property taxes paid by adults in each area."

Daylight Saving Time was introduced to save fuel for lighting during World War I.

...AUTHORIZED FACTORY DISTRIBUTOR

Reynolds Softeners

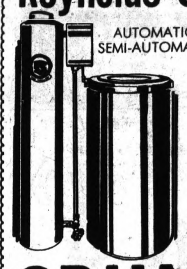

AUTOMATIC SEMI-AUTOMATIC

REYNOLDS R QUALITY

SALES-RENTALS SERVICE

TRADE-IN YOUR PRESENT SOFTENER

WATER ANALYSIS AND INFORMATION BASED ON 20 YEARS EXPERIENCE IN THIS AREA

RUST FREE SOFT WATER

CRUMP Electric INC.

OPEN MON. & FRI. EVENINGS

FE 4-3573

UL 2-3000 AUBURN HEIGHTS

3465 AUBURN RD. • PONTIAC

½ MILE WEST OF ADAMS RD.

SPARTAN ATLANTIC FAMILY DEPARTMENT STORES Thrift Centers has the low price!

TOOL RIOT! 50¢ EACH

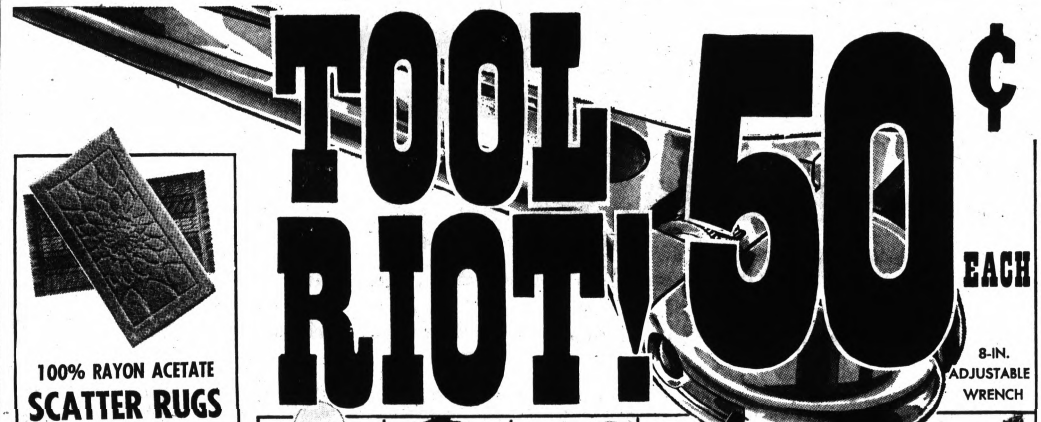

8-IN. ADJUSTABLE WRENCH

100% RAYON ACETATE SCATTER RUGS

Choice of solids and Mediterranean effect stripes with fringe! Loop or cut pile. Size 21x36". 1.57



PADDED VINYL

2½ INCHES THICK

CHAIR SEAT & BACK REPLACEMENT SETS

OUR REG. 2.67 SET 4 SETS FOR 8.88

They fit all chairs, either slip-on or screw-on backs. Heavy sponge clean vinyl.



3-PC. LINED PLASTIC DRAPERIES

Colorfast! Modern, floral and lace designs! Polyethylene. Patterns and colors. 108" wide x 84" long. 44¢



2-PC. MAGNIFYING GLASS SET

FIX N SAVE PVC TAPE

60-FT. ROLL PLASTIC ELECTRIC TAPE

24-PC. SANDING DISC

8-OZ. LADIES' HAMMER

6-FT. WHITE FACE TAPE RULE

6-IN. SLIP JOINT PLIER

6-PC. POWER BIT SET

4-PC. MARKER SET

TUBING CUTTER

LONG NOSE PLIER

7-IN. BLADE HOLE SAW

6-FT. WOOD RULER

8-IN. SLIP JOINT PLIER

40-PC. ASSORTED SAND PAPER

10-IN. PLIER

18-PC. HEX KEY WRENCH SET

13-PC. DRILL SET

10-PC. RATCHET SOCKET SET

20-PACK HACK SAW

HACK SAW FRAME

6-PC. NEST OF SAWS

FRICTION TAPE

16-OZ. CLAW HAMMER

6-PC. SCREW DRIVER SET

OUR EVERY DAY LOW DISCOUNT PRICE ON TOILETRIES!



RIGHT GUARD DEODORANT 4-oz. net weight 49¢

GILLETTE Techmatic RAZOR BANDS Package of 6 69¢



100 TABLETS EXCEDRIN Big Buy! 99¢



GLEEM TOOTHPASTE 6.75-oz. net weight 49¢



AQUA NET HAIR SPRAY 13-oz. net weight 45¢



LISTERINE MOUTHWASH 14 fluid ounces 65¢

CHARGE IT! USE YOUR MICHIGAN BANKARD CREDIT CARD!

SHOP DAILY 9:30 A.M. TO 10 P.M. SUNDAYS...NOON TILL 6 P.M.

CORNER OF DIXIE HGWY. AT TELEGRAPH RD.—PONTIAC

8 GREAT STORES IN DETROIT

FREE PARKING

MONEY REFUNDED IF YOU'RE NOT SATISFIED!

Sun Control QUALITY • DISTINCTION

Giant WHITE SALE



America's Most Glamorous FOLDING PICTURE WINDOW ALUM. AWNING

SAVE $59 Reg. $124.70 $65.70 Installed

Up to 8 Ft. Wide Louver

Trimline Wide Louver 5 Louvers • 30" Drop

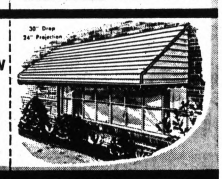

5-100 Large 8 ft. Aluminum WHITE PICTURE WINDOW AWNING

Reg. $101 Installed $56

SAVE $45

30" Drop 24" Projection



Big Savings Now

WHITE ALUMINUM SIDING and TRIM

We cover all exposed woodwork such as sills, gables, cornices, etc. with custom fitted trim!

Alum. GUTTERS and DOWNSPOUTS

as low as $4.29 per mo.



Suntura FUN ROOM Installed as low as $1.96 per week

There's a Sun Control Patio for every need, every budget.

White

NO MONEY DOWN . . . NO PAYMENTS 'TIL SPRING



5' x 6' 5-100 Aluminum PORCH AWNING Reg. $160. Now Only $79.70 COMPLETELY INSTALLED

Includes two decorative white aluminum columns. 18" Backdrop

Aluminum WINDOWS $10

ALL SIZES except picture window

OPEN MON. thru FRI. 9-8 P.M. SAT. and SUN. 9-5 P.M.

LEADERSHIP...built on customer satisfaction

Sun Control QUALITY • DISTINCTION HOME IMPROVEMENT CENTER

FE 5-9452 26400 W. 8 Mile Rd. 1½ Miles West of Telegraph

East Side PR. 1-5810 | Detroit 444-1212 | Downriver AV. 5-3595 | Birmingham-Southfield Royal Oak EL. 7-2700 | Toledo CH. 8-4261 | Petoskey 347-8462

We Design • We Manufacture • We Install • We Guarantee

LBJ Report Urges Anti-Inflation Moves

WASHINGTON (AP) — President Johnson called Thursday for a temporary no-strike truce between industry and labor, a tax increase "in the next few weeks" and a study of possible new wage-price guideposts.

In his annual Economic Report, Johnson warned Congress the business advance is running "too fast for safety." The nation must choose quickly, he said, whether it wants to avoid a "feverish boom" leading to "a possible financial crisis and perhaps ultimately a recession."

★ ★ ★

The expansion can be moderated—by prompt enactment of his proposed 10 per cent tax surcharge—to a high but healthy production gain of $61 billion, he said. That would bring 1968 output to a record $846 billion.

"Damage already has been done to interest rates, to our trade surplus, and to the level of prices by the failure of Congress to act last fall," Johnson said, and added:

"But it is still not too late to avoid far more serious problems if action is taken in the next few weeks."

VOLUNTARY MORATORIUM

He endorsed a voluntary moratorium on strikes in major industries to keep American goods available and competitive in world markets and prevent further balance-of-payments trouble.

★ ★ ★

"We must," Johnson said, "exert every effort to avoid the possible destructive effects on our trade surplus of strikes or the threat of strikes in key industries.

"I urge business and labor to cooperate with the Secretaries of Labor and Commerce in dealing with this danger to our export surplus."

CABINET UNIT

The President also announced establishment of a Cabinet Committee on Price Stability directed to develop means of fostering price and wage stability. Among other devices, the committee will try to draft a formula for voluntary restraint in wage and price decisions.

The panel will not intervene "in specific current wage or price matters," Johnson said. But he indicated it will seek some guidelines device to replace the virtually defunct wage-price guideposts promulgated under President John F. Kennedy.

★ ★ ★

The President's Council of Economic Advisers—whose new chairman, Arthur M. Okun, will head the Cabinet committee—said in its own report, transmitted to Congress along with Johnson's, that a series of conferences will be started shortly with representatives of labor, business and the public.

The aim, said the council, will be "to attempt to reach some consensus on appropriate general standards to guide private price and wage decisions."

THIRD MESSAGE

Johnson's report was the last of three major presidential messages sent annually to a new session of Congress. Its demand for approval of the proposed $10.2-billion surtax, to become effective April 1 for individuals and retroactive to Jan. 1 for corporations, was delivered in even stronger terms than in the State of the Union and budget messages.

But Johnson never mentioned a threat of price or wage ceilings. And his council used such terms as "folly," "repugnant," "arbitrary," and "clumsy" in rejecting direct controls.

★ ★ ★

In his own 11,000-word portion of the message, the President:

● Vowed anew not to devalue the dollar. The U.S. commitment to maintain gold at $35 an ounce is firm and clear, he said, adding:

"We will not be a party to raising its price. The dollar will continue to be kept as good as or better than gold."

★ ★ ★

● Asked speedy action by Congress to erase the requirement that the bulk of the gold stock remain frozen as a currency reserve. Freeing it for sale to maintain the $35 price, Johnson said, will demonstrate U.S. readiness to meet its commitments.

● Reiterated his Jan. 1 directives to close the balance-of-payments deficit, urging Americans to postpone travel outside the Western Hemisphere for two years.

● Denounced the movement in Congress to impose import quotas on steel and a score of other products. This would be "retreating into shortsighted protectionism," Johnson said, and would bring swift retaliation against U.S. goods, thus penalizing all Americans.

"Protectionism is no answer to our balance-of-payments problem," the President added. "Its solution depends on expanding world trade."

★ ★ ★

● To the latter end, Johnson announced he shortly will send Congress legislation to extend unused tariff-cutting authority and take other steps toward freer trade.

Although the message referred only briefly to the proposed labor-management no-strike pledge, the advisers' companion report noted the steel industry presents a current threat to the payments balance.

FOREIGN ORDERS

Steel users are buying heavily as a hedge against a possible strike when the wage contract expires July 31, and some are placing orders overseas to insure delivery. The forthcoming bulge in steel imports, said the advisers, is a threat to efforts to reduce the payments deficit.

As members of his new committee on price stability Johnson named, in addition to Okun, the secretaries of commerce, labor and the treasury and the budget director.

★ ★ ★

He said the committee will study and recommend measures to improve efficiency and eliminate bottlenecks in industries which are persistent sources of inflation, and will see that price stability gets high priority in the making of government policy decisions.

★ ★ ★

Johnson rejected proposals for government curbs on credit as an anti-inflationary weapon on grounds such measures create unemployment and render plant capacity idle.

QUICK START

The new year—which will be the eighth in a row of unbroken economic advance—got off to a running start, partly because of the rebound from the auto strike and resumption of strong inventory buying after a lag throughout early 1967, the report said.

"Every prospect is for continued rapid increase of output in the months ahead," it said.

"Most experienced observers agree that the pace now is—and in the months ahead will be—too fast for safety.

"The gain in Gross National Product in the current quarter is generally expected to be one of the largest in our history—a record we could gladly do without at this time."

★ ★ ★

The economic advisers have estimated the January-March production gain at $18.5 billion or more, a pace they consider almost certain to generate further inflationary pressures as unions incorporate anticipated price increases into their wage demands.

If the wage-price spiral is not slowed this year, Johnson said, it "will still be turning steadily in 1969 and into 1970. The longer it turns the harder it is to stop."

But with a tax increase on the law books, he continued, the federal deficit can be reduced rapidly, unemployment would remain below 4 per cent for the third straight year, credit would remain available and interest rates reasonable and price increases would gradually slow down.

Since it already is too late to avert fairly rapid price gains in 1968, he said, inflation would account for more than 3 per cent of the rise in dollar value of total production; the actual rise in output of goods and services would measure more than 4 per cent.

NOTICE
TO
City of Pontiac Dog Owners

1968 Dog Licenses are now due and payable at the City Clerk's Office, First Floor, City Hall, 450 Wide Track Drive, East, Pontiac, Michigan:

FEE: Up to and including March 1st **$2.00**
After March 1st **$3.00**

It is necessary that all dog owners in the City of Pontiac produce a certificate that their dog has been vaccinated against rabies, in order to secure a 1968 dog license. If such owners do not possess such a certificate, one may be obtained from their local veterinarian or at the County operated clinic.

Olga Barkeley,
City Clerk

Publish: January 19, February 1, February 15

MEN'S WEAR Sale!

White Turtlenecks and Colors
LATEST FASHIONS
Zephyr Tones
$10.00

$20.00 Italian Knit ½ Price
$10.00

100% 2-Ply Alpaca Sweaters
$20.00 Value
$10.00

CHARGE ACCOUNT

CONN'S MEN'S & BOYS' WEAR
73 N. Saginaw—Downtown Pontiac

HOOVER SPIN DRYING WASHER

THE WORLD'S GREATEST COMPACT WASHER!

IF YOU ARE SPENDING $3.00 to $6.00 at a COIN LAUNDRY
- HAVE LIMITED SPACE . . .
- HAVE WATER PROBLEMS . . .
- HAVE SEWAGE PROBLEMS . . .
- WANT TO SAVE MONEY ON WATER DETERGENT and REPAIRS

SEE THIS OUTSTANDING HOOVER SPIN DRYING WASHER

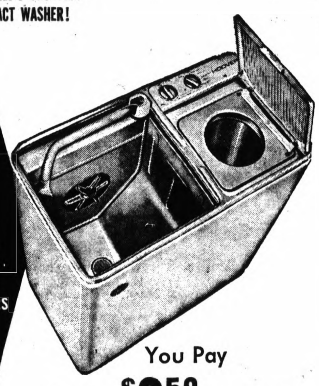

You Pay Only $2.50 Weekly

HAS REMARKABLE WASH ACTION THAT GETS CLOTHES REALLY CLEAN!

GIVE IT A PLACE IN YOUR HOME AND CUT YOUR LAUNDRY BILL BY ½!

ALWAYS DISCOUNT PRICES

SWEET'S
RADIO & APPLIANCE

30 DAYS SAME AS CASH

422 West Huron FE 4-5677
Open Monday and Friday Evenings 'Til 9 P.M.

FREE

BEAUTIFUL DANISH-DESIGNED STAINLESS STEEL



This "Tulip Time" 5-piece place setting is exquisitely crafted of highest quality Stainless Steel in Appledoorn, Holland.

"Tulip Time" was designed by the International Award winner, Erik Nielson of Denmark.

IT'S YOURS AS A GIFT . . . when you open a new Savings Account at Capitol for $25 or more (or add $25 or more to your present account) . . . and each time you make an addition of $25 or more to your account, you may purchase another place setting for only $2.50. After you've acquired seven place settings, Capitol will give you an eighth one FREE with an addition of $25 or more to your account. What a wonderful, economical way to acquire the finest Stainless Steel tableware . . . and build a worthwhile savings account at the same time.

And Remember, Your Funds Earn At The Highest Rate Of 4¾% Per Annum, Paid And Compounded Quarterly . . . An Effective Rate of 4.84%.

This offer is made only to one account per family; multiple accounts in the same family cannot qualify. Offer is good only at Detroit, Pontiac and Lathrup Village offices.

CAPITOL SAVINGS & LOAN ASSOCIATION

DETROIT
234 State St.
Washington Blvd. Bldg.

PONTIAC
75 West Huron St.

LATHRUP VILLAGE
27215 Southfield Rd.
Near 11 Mile Rd.

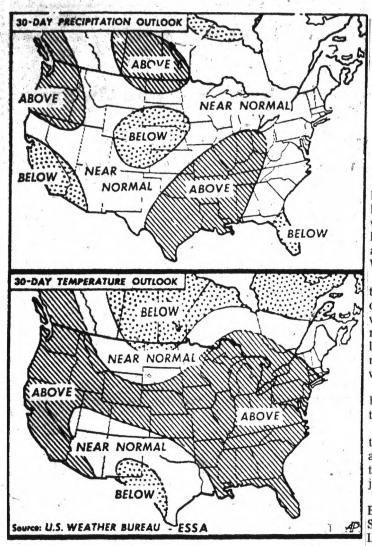

AP Wirephoto

LONG-RANGE FORECAST — Maps based on data released today by the U.S. Weather Bureau show that the Pontiac area can expect above-normal temperatures and near-normal precipitation for the next 30 days.

State Women's Unit Approved

House OKs Measure Passed by Senate

LANSING (AP)—A bill establishing a permanent state women's commission, previously passed by the Senate, was approved easily by the House Wednesday.

The measure, which returned to the Senate for consideration of minor House amendments, would set up a 15-member commission to look into the problems of women "as wives, mothers, homemakers and workers."

Members would be appointed by the governor to three-year terms with Senate consent.

At the request of Democrats, the House put off until Feb. 21 action on a resolution to give the governor power to fill all judicial vacancies.

Rep. J. Robert Traxler, D-Bay City, said Democratic State Chairman Sen. Sander Levin, D-Berkley, had asked a committee to study the question. Traxler said he hoped Democrats would be ready to act on the measure this month.

The 1963 State Constitution removed the governor's power to appoint judges to fill vacancies, providing instead for special elections.

It's 'Cheesecake' Every Day for 2 Florida Students

GAINESVILLE, Fla. (AP) — Wanted: Girl cook and part-time dishwasher. Must be absolute doll, with fantastic disposition and cheerleader smile. Free meals but no pay.

Think you would get an answer to an ad like that? Two bachelor medical students at the University of Florida did.

Fed up with their own cooking, Harry Asch, 24, of Massapequa, N.Y., and Dave Klapper, 23, of Miami, ran an ad in the campus newspaper for a girl to cook their meals. They promptly got 33 applications for the job.

They chose Sara Leigh Wakefield, 21-year-old education major. They chose her because they liked the way she walked.

'A DREAM'

"She sort of knocked us out," Asch said. "She's a dream and a tremendous cook."

In the beginning, Asch added, "I was looking for a good cook. Dave was looking for a pretty girl. While I interviewed the girls, Dave just sat and stared.

"It looks like it will last. Dave made some passes at first but was rebuffed. Now he keeps his seat at the table."

The final decision was tough, Asch said, "but we chose Leigh when we saw her walk down the hall."

Miss Wakefield, daughter of retired Air Force Col. H. A. Wakefield Jr. of Anchorage, Alaska, said it was fun to cook and "have people enjoy my food."

"She does amazing things with $15 a week," Asch said. "I'm getting fat."

★ ★ ★

Leigh, a brunette, can't make it to the apartment on Thursdays because of afternoon classes. But she sends two stand-ins, her sister, Pat, 20, and Diane Accardi, also 20, of Debarry, Fla.

"Neither of them can fix a whole meal, but together they do real well," Asch said.

BUY! SELL! TRADE!
USE PONTIAC PRESS WANT ADS!

OPEN NIGHTS UNTIL 9
SUNDAY UNTIL 7

YANKEE DEPARTMENT STORES

SPECIALS FOR THURSDAY & FRIDAY

Shopper Shockers



BOYS STRIPED TOP COTTON CREW SOCKS

84-needle weave. Solid shades with striped top. 7 to 10½. Sold in pkg. of 3 only.

3 PRS 77¢



RAY-O-VAC OR EVEREADY D-CELL BATTERIES

Use for flashlights or toys. Fresh, new stock, guaranteed to work. Big savings now!

11¢

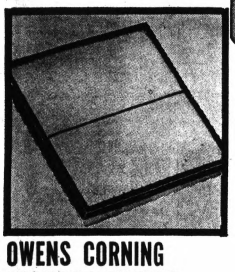

OWENS CORNING FURNACE FILTERS

One inch thick in the following sizes: 16 x 20, 16 x 25, 20 x 20, 20 x 25. Big savings now!

3 FOR 99¢

JEANETTE GLASBAKE MUGS OR BOWLS

Choose from milk white or amber. Bowl is in 12 ounce size. Mug is in 8 ounce size with large handle. Mix them or match them.

6 FOR 49¢



QUALITY GULF MOTOR OIL IN 10-20-30 WTS.

Buy several quarts at this low, low price. Change your own oil and save the difference.

5 QTS $1



FIRST QUALITY 15 DENIER NYLON SEAMLESS HOSE

Seamless mesh with reinforced toe and heel. For shades of amber, fawn, misty. Sizes 8½ to 11.

2 PRS 78¢



MENS CUSHIONED COTTON CREW SOCKS

Exclusive cushion-foot styling. White with striped top. One size fits 10 to 13.

39¢

AT YANKEE STORE LOCATED PERRY AND MONTCALM

FEBRUARY HOME
FASHIONS SALE
Sears
SEARS, ROEBUCK AND CO.

Latex Interior Paint

REFRESH A ROOM IN AN AFTERNOON . . . EASY TO APPLY



SEARS GUARANTEED PAINT
If 1 gallon fails to cover 450-sq. ft. over any color with one coat when used as directed, we will furnish free additional paint to assure coverage, or at your option, refund your complete purchase price.

Guaranteed 1-Coat Interior Flat

Easy to apply—dries in ½ hour, refresh a room in an afternoon. Ideal for walls and ceilings, soapy water cleans up spatters. Paint anytime you please, choice of 8 odorless, lead-free colors. Save now!

Reg. 6.49 Gallon
2 gal $9
4.66 Gallon

Save 10% to 25% on Sears Wallpaper
Come in and choose from a wide selection of pre-pasted wallpaper to fit any room in your home.

No Drip, No Splatter, No Mess . . . Sears Latex Flat

Won't drip because its full bodied, creamy formula has built-in cling. Smooths on as easily as mayonnaise and dries in just 30 minutes flat! Choice of 12 odorless, lead-free colors; soapy water clean-up.

Reg. 5.49 Gallon
2 gal $7
3.66 Gallon



4-Ft. Wood Stepladder
Reg. 9.95 8.44

Made of strong, seasoned wood. Grooved, reinforced steps help you climb safely. Buy now, save.

8-ft. Wood Stepladder, Reg. 11.95 . . . Sale! 10.66
6-ft. Wood Stepladder, Reg. 15.95 . . . Sale! 13.66



4" Nylon Brush
Dense, durable filaments pick up and hold more paint, Reg. 3.49. 2.88

1" Brush, Reg. 69c 57c
Plastic Paint Bucket 17c



Basement Paint
Protects and beautifies in 1 application. For concrete, brick, other masonry. 2 gallon pail, reg. 7.79 . . 6.44



Paint Sprayer
For paint spraying, insect control, air cleaning. 115-volt, 60-cycle General Electric motor, Was 19.95 . . . . . 9.97



Clear Varnish
High gloss for all interior wood. Fights heavy traffic. Odorless, dries in 4 to 6 hours.
Reg. 1.99 . . . . . 1.44 qt.



Painting Shield
Contour shaped to fit corners. Keeps paint off glass, woodwork, evens texture.
Reg. 29c . . . . Sale! 22c



Sears Tirpolene
Thins oil-base paints, cleans brushes and splatters, removes wax. Has mild, pleasant odor.
Reg. 1.89 . . . . gallon 1.09



Platform Ladder
Take 2 steps, you're on a big, comfortable platform. Reach shelves, hang curtains.
Reg. 9.99 . . . . . Sale 8.97



Latex Semi-Gloss
Durable and easy to apply. Resists marring, chipping. Dries in ½-hour. Choice of colors.
Reg. 2.29 . . . . . 1.99 qt.

Sears Paint Department

Open Monday, Thursday, Friday, Saturday 9 to 9, Tuesday, Wednesday 9 to 5:30

Sears Downtown Pontiac • Phone FE 5-4171
SEARS, ROEBUCK AND CO.

TWO COLORS

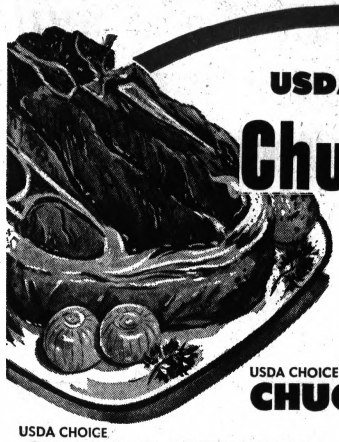

USDA CHOICE
Chuck Roast
BLADE CUT 49¢ Lb.

USDA CHOICE — Boneless
CHUCK ROAST 79¢ Lb.

USDA CHOICE
CHUCK STEAK 59¢ Lb.

USDA CHOICE
STEW MEAT Lean Tender Cubes of Beef 79¢ Lb.

USDA CHOICE
SHORT RIBS OF BEEF Fine for Braising 39¢ Lb.



All Beef Freshly Ground
HAMBURG 3-Lb. or More 49¢ Lb.

BEEF
LIVER Freshly Sliced Skinned and Deveined 49¢ Lb.

SPARTAN SKINLESS
FRANKS 2-Lb. Pkg. 89¢

Hygrade Boneless Brisket
CORNED BEEF, lb. . . . . 69¢

Norbest USDA Grade "A"
Turkey Broilers
6 to 8 Lbs. Avg.
39¢ Lb.



HONEYSUCKLE BONELESS
Turkey Roast 2½ Lbs. Wt. $3.29

HONEYSUCKLE
Turkey Slices WITH GIBLET GRAVY 2 Lb. Pkg. $1.69

Carnation Evaporated
MILK 7 14½ Fl. Oz. Cans for $1

PUFFS FACIAL TISSUES
Assorted Colors and White 200 Ct. 4 for 88¢

DELSEY
TOILET TISSUE
Assorted Colors and White
2-Pak 4 for 88¢

SPARTAN WHITE
BREAD 5—1¼-Lb. Loaves $1

OVEN FRESH BAVARIAN BLACK
BREAD 1¼-Lb. Loaf 29¢

SPARTAN PURE VEGETABLE
OIL 1-Pt. 8-Oz. Fl. 35¢

SPARTAN **SALTINES** 1-Lb. Pkg. 22¢

PRINCE STRAIGHT **SPAGHETTI** 3-Lb. Pkg. 59¢

SHEDD'S LADY BETTY **PRUNE JUICE** Qt. 3 for $1

OPEN PIT **BARBECUE SAUCE** 1-Pt. 2-Oz. Fl. 3 for $1

VLASIC POLISH **DILL PICKLES** Qt. 39¢

AJAX **DETERGENT** 5 Lbs. 4-Oz. Wt. 89¢

GALA DECORATED **TOWELS** 2 Pk. 39¢

AJAX **POWER PADS** 10-Ct. 10¢

CINDY LIQUID **DETERGENT** Qt. 36¢

STA-FLO **SPRAY STARCH** Pt. 38¢

ROMAN **FABRIC RINSE** Half Gal. 49¢

BAGGIES **SANDWICH BAGS** 80-Ct. 29¢

SNO-BOL **BOWL CLEANER** 1-Qt. 8-Oz. 39¢

SPARTAN—1-Lb. **FRUIT COCKTAIL** 4 for 88¢

SPARTAN THICK or THIN SLICED
BACON 1-Lb. Pkg. 69¢

BANQUET
MEAT PIES
BEEF—TURKEY—CHICKEN
6 8-Oz. Wt. for $1

MR. "G" **FRENCH FRIES** 9-Oz. Wt. 10¢

W-BRAND—1-Lb. Pkg. **SMELT** Cleaned—Ready for Pan 29¢

COFFEE RICH Pt. 19¢

Coffee-Mate
COFFEE CREAMER 11-Oz. Jar Wt. 59¢



HILLS BROS. INSTANT
COFFEE 10-Oz. Jar Wt. 89¢



Coffee $1.77 3-LB. TIN ALL GRINDS

JELL-O gelatin dessert
ALL FLAVORS 3 for 25¢ 3-Oz. Pkg. Wt.



BORDEN'S ELSIE
ICE CREAM Half Gal. Ctn. All Flavors 69¢

SPARTAN
COFFEE 3-Lb. Tin 1.69 DRIP or REGULAR

We Reserve the Right to Limit Quantities

SPARTAN TOP QUALITY
BUTTER 1-Lb. Solid Print 69¢

Campbell's—1-Lb.
PORK 'N' BEANS New Low Price 11¢

FRANCO-AMERICAN
SPAGHETTI 15¼-Oz. Wt.

CAMPBELLS—MUSHROOM CHICKEN NOODLE
SOUP 7 for $1
10½-Oz. Wt.

HEINZ
Ketchup 14-Oz. Wt. 19¢

CAMPBELL'S TOMATO
SOUP 10¢
10¾-Oz. Wt.

MIRACLE WHIP
Salad Dressing Qt. Jar 47¢

EMPRESS
Mandarin Oranges 11-Oz. Wt. 5 for $1

Chef-Boy-Ar-Dee
Spaghetti & Meat Balls
Lasagna — Raviola — Beefaroni
Mix or Match 15½ Oz. Wt. 4 for $1

BORDEN'S
HALF & HALF Qt.
COTTAGE CHEESE YOUR CHOICE 1-Lb. 14-Oz. Wt. 39¢

SPARTAN
MARGARINE 6 1-Lb. Ctn. Quarters For $1

BORDEN'S **YOGURT** All Flavors ½ Pt. Ct. 19¢

PILLSBURY—SWEET OR BUTTERMILK **BISCUITS** 8-Oz. Tube 3/29¢

PRODUCE SPECIALS

Michigan No. 1 **POTATOES**	20 Lb. Bag	66¢
Florida **GRAPEFRUIT** White or Pink	5 Lb. Bag	59¢
Florida **ORANGES**	5 Lb. Bag	59¢
California Pascal **CELERY**	Stalk	29¢
Fresh **MUSHROOMS**	Pint	29¢

Bufferin Tablets . . . . . 100 Ct. 88¢



Contadina
TOMATO **PASTE** 6-Oz. Wt. 2 for 27¢

CONTADINA
TOMATO **SAUCE** 8-Oz. Wt. 11¢



CONTADINA — WHOLE
Tomatoes 1-Lb. 12-Oz. Wt. 29¢

SALE DATES: Thurs., Feb. 1 Thru Wed., Feb. 7 Including Sunday, February 4.

OVEN FRESH
Jelly Roll 12-Oz. Wt. 33¢

Atlas **FOODLAND** 20 E. WALTON Mon- thru Sat. 9 'til 9

L.S. **FOODLAND** LAKE ORION Mon. thru SAT. 9 'til 9

FOODLAND

Tenuta **FOODLAND** 3515 SASHABAW Mon. thru Sat. 9 'til 9

D&W **FOODLAND** 1605 ORTONVILLE RD. Mon. thru Sat. 9 'til 9

Cheese Goes Round the Clock, Has Universal Appeal

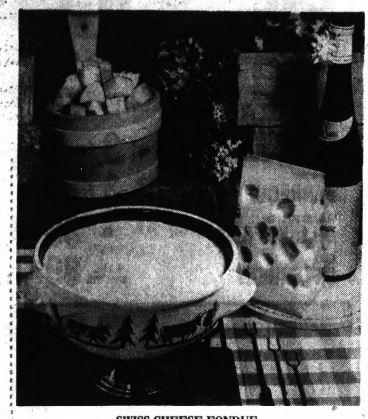

SWISS CHEESE FONDUE

By JANET ODELL
Pontiac Press Food Editor

Cheese is one of the most valuable foods we can use. No matter what your taste, there is a cheese to suit it.

Cheese has no one place in the menu. Starting with a breakfast omelet, right up to that after-the theatre fondue, cheese is right.

Who invented Fondue? How did it all happen? Even the Swiss don't know, although they have as many theories as recipes and the word is there are as many versions, all authentic, in Switzerland as cantons. A practical, simple recipe, using the cheese "with the holes in it," Switzerland Swiss, best known in this country.

Swiss Cheese Fondue

1 lb. Switzerland Swiss cheese, shredded, or finely cut
3 tablespoons flour
1 clove fresh garlic
2 cups dry white wine
1 tablespoon lemon juice
3 tablespoons kirsch or brandy
Nutmeg, pepper or paprika to taste
2 loaves Italian or French bread, cut in cubes, crust on each side

Dredge cheese lightly with flour.

Rub cooking pot with garlic; pour in wine; set over low heat. When air bubbles rise to surface, add lemon juice, then add cheese by handfuls, stirring constantly with wooden fork or spoon until cheese is melty. Add kirsch and spices, stirring until blended.

Serve bubbling hot, in table-top appliance or preheated chafing dish. Spear bread cubes with fork through crust, and swirl in fondue. Keep fondue at simmering point. Serves 4 as entree; 8 as appetizer.

Here's an old-time favorite for supper or luncheon that's been up-dated with an interesting addition. It's Denver Omelet with the familiar nubbins of ham, green pepper and onion. What's the new angle? A topping of cheese spread triangles! They heighten eye-appeal and flavor and are a tremendous boost to Denver Omelet's food value.

Denver Omelet

2 tablespoons margarine
6 eggs, slightly beaten
⅓ cup milk
Salt and pepper
½ cup chopped cooked ham
2 tablespoons chopped green pepper
1 tablespoon chopped onion
Pasteurized process cheese spread, sliced, cut in half diagonally

Melt margarine in skillet over low heat. Combine eggs, milk and seasonings; pour into skillet. Cover with ham, green pepper and onion. Cook slowly.

As egg mixture sets, lift slightly with a spatula to allow uncooked portion to flow underneath. Fold in half; top with cheese spread triangles. Broil until melted. Makes 3 servings.

Canned raisin pie filling and cream cheese make this different dessert.

Raisin Cheese Cake

1½ cups gingersnap crumbs
3 tablespoons butter, melted
3 egg yolks, beaten
¼ cup milk
¼ cup sugar
¼ teaspoon salt
3 envelopes (3 tablespoons) unflavored gelatine
½ cup cold water
⅓ cup fresh lemon juice
2 teaspoons grated lemon peel
2 packages (8-ounce) cream cheese, softened
1 No. 2 can (2 cups) raisin pie filling
3 egg whites
¼ cup sugar

Mix gingersnap crumbs with melted butter; press into 9-inch springform pan. Combine beaten egg yolks, milk, ¼ cup sugar and salt. Cook, stirring constantly, over low heat until mixture thickens.

Soften gelatine in water; add to hot custard mixture and stir until dissolved. Add lemon juice and peel. Gradually stir custard into softened cream cheese and mix until well blended; stir in raisin pie filling.

Beat egg whites until foamy; gradually add ¼ cup sugar and continue beating until stiff peaks form. Fold egg whites into custard-raisin mixture; spoon into crust.

Chill until firm. Decorate top with whipped cream and gingersnaps, if desired. Makes 10 servings.



RAISIN CHEESE CAKE

CHEESE PUFFS

¼ CUP BUTTER (½ stick)
1 egg yolk, beaten
¼ Pound processed American cheese, shredded
½ Teaspoon salt
½ Teaspoon dry mustard
½ Teaspoon paprika
¼ Cup mayonnaise
1 egg white, stiffly beaten
30 one-inch round or square thin day-old bread slices

Cream butter, add beaten egg yolk and beat well. Combine cheese, salt, mustard, paprika and mayonnaise with egg mixture. Fold in stiffly beaten egg white. Spread mixture on bread rounds.

Place on a cookie sheet and bake in 350 degree oven for 12 to 15 minutes until lightly browned. Serve as an appetizer or with salads.

EDAM CHEESE ROLL

2 cups finely shredded Edam cheese (8 oz.)
¼ Cup finely minced celery
1 teaspoon dry mustard
3 to 4 tablespoons sour cream
Chopped parsley

Shred cold Edam cheese on fine shredder. Combine cheese, celery, mustard and enough sour cream to cream into a stiff but smooth mixture. Shape into a roll about 6 inches long; wrap in waxed paper and chill in refrigerator overnight. Roll the cheese log in chopped parsley.

BACON CHEESE SPREAD

¼ Cup chopped peanuts
2 strips bacon, cooked crisp
1 cup shredded American cheese (¼ lb.)
1 tablespoon chopped green onion
½ Cup mayonnaise
¼ Teaspoon salt

Chop peanuts fine and crumble bacon. Combine all ingredients, mixing lightly but thoroughly. Place in a serving bowl surrounded with crackers or toasted cocktail rye bread.

Cheese Mixture Baked in Loaf

A few minutes in the oven makes the cheese filling in these raisin bread cups puffy and delectable.

Festive Raisin Bread Cheese Cups

6 slices raisin bread
¼ cup melted butter
1 cup grated Gruyere cheese
⅓ cup mayonnaise
2 tablespoons chopped green pepper

Cut each raisin bread slice into quarters. Brush with butter and fit butter side down into 1¾-inch muffin cups. Brush tops with butter.

Blend cheese, mayonnaise and green pepper. Heap into raisin bread cups. Bake in hot oven (400 degrees F.) about 15 minutes until filling is puffed and cups are toasted. Serve hot.

Serve filets of fish the next time you're planning a special dinner. Your guests will rave and so will your family. And from then on, they'll clamor for fish filets — with or without the company.

For an exciting taste treat, try this delicious recipe for Filet of Sole Florentine. It is simple to make, takes approximately 45 minutes from start to serving, and can be prepared and served in the same container.

Filet of Sole Florentine

2 (1 lb.) packages frozen sole filets (defrosted)
2 packages (9 oz. each) frozen spinach
9 tablespoons butter or margarine
1 cup dry white wine (optional)
water
1 teaspoon salt
1½ tablespoons flour
1 cup grated Swiss cheese
1 cup heavy cream

Cook spinach according to package directions. Drain well. Melt 2 tablespoons butter or margarine in sausepan; saute spinach over low heat 5 minutes. Place spinach in center of heatproof serving dish. Keep warm.

Grease a 12-inch skillet with 2 tablespoons butter or margarine. Fold filets in half or thirds; place in pan. Add wine or water to just cover filets. Add salt. Cover and simmer 2 to 3 minutes.

Remove filets, arrange around spinach on serving dish. Keep warm.

Blend flour and 1 teaspoon butter or margarine. Reduce liquid in skillet by half. Add mixture, a small amount at a time, stirring until sauce is smooth.

Reserve 3 tablespoons cheese. Add cream and remaining cheese to sauce. Stir until cheese is melted.

Remove from heat; add 4 tablespoons butter or margarine, a little piece at a time, rotating skillet to effect a gradual melting. Pour sauce over filets and spinach. Glaze quickly under the broiler or in a 425-degree oven. Makes 6 servings.

Satisfy that hungry man of yours with robust Reuben sandwiches. These hearty corned beef, Swiss cheese and sauerkraut sandwiches are specialists of many of those wonderfully masculine oak and leather, "stand-up" grills that specialize in "men only" lunches.

Assemble the sandwiches as usual, then dip them in egg and milk and grill in oil in a skillet —just like making French toast. For extra-good flavor, use the new buttery flavor oil for these Reuben sandwiches.

Skillet-Fried Reuben Sandwich

8 slices rye bread
Mayonnaise
8 thin slices cooked corned beef
¾ cup very well-drained canned sauerkraut
8 slices Swiss cheese
2 tablespoons milk
1 egg
Buttery flavor oil

Spread mayonnaise on 1 side of bread only. On spread side of 4 slices layer in order: corned beef, sauerkraut and Swiss cheese. Close sandwiches with remaining bread slices, pressing down lightly.

Beat egg with milk; dip sandwiches in egg, coating both sides well. Pour just enough buttery flavor oil in skillet to cover bottom; grill sandwiches on both sides in oil until golden brown, adding more buttery flavor oil as necessary. Makes 4 sandwiches.

Cottage Cheese Dieter's Friend

Cottage cheese, because of its low fat and fine protein content, may be used liberally as a source of many nutrients in reducing as well as in weight control diets. Both creamed and uncreamed cottage cheese may be relied upon as low-calorie, highly nutritious foods.

★ ★ ★

Cottage cheese dressings are low-calorie specialities. Whip or blend 1½ cups cottage cheese until smooth. Add 2 tablespoons each of ketchup and chopped onion, ¼ cup chopped green pepper, ½ teaspoon salt and ½ can undiluted tomato soup.

★ ★ ★

For the easiest salad of all, simply line your prettiest pottery bowl with lettuce and fill with cottage cheese. Serve it plain or add chopped green onion, chives, or green pepper.

★ ★ ★

Whip a carton of creamed cottage cheese, or any amount you will need, in a blender or electric mixer until the cheese is smooth and light. Spoon onto gingerbread or warm spice cake squares, and dust with cinnamon. It looks pretty and tastes wonderful.

MARKET BASKET

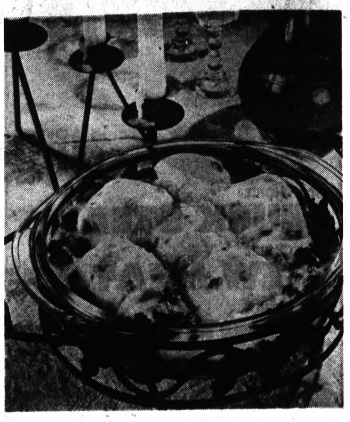

FILET OF SOLE FLORENTINE

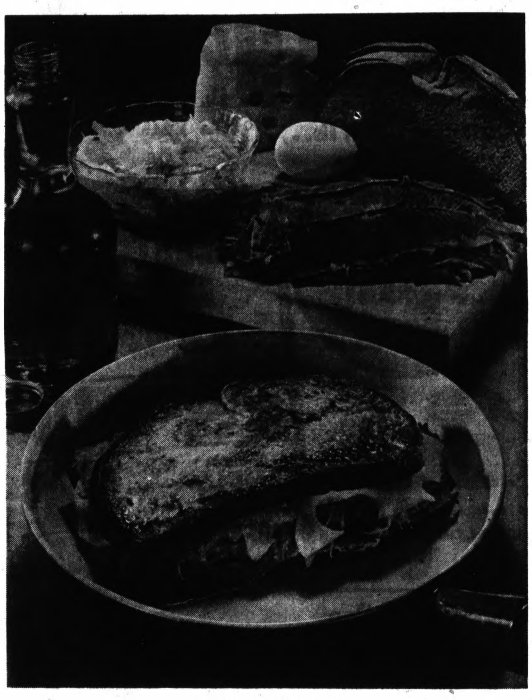

REUBEN SANDWICH

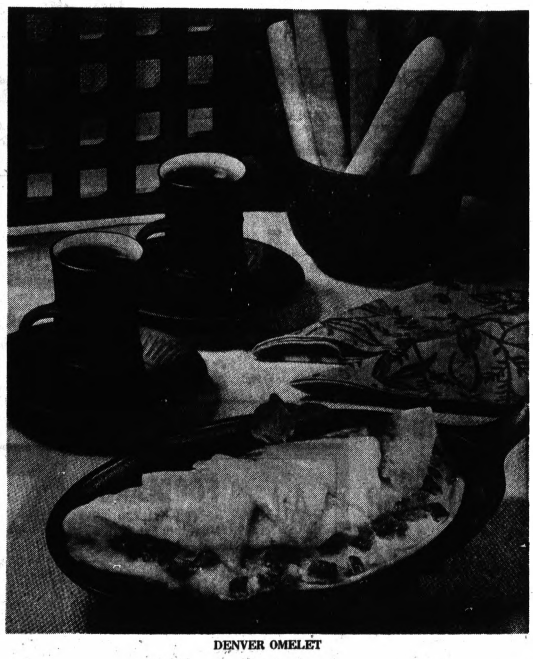

DENVER OMELET



CHILI CROWN POTATO PUFF — Blend one tablespoon oregano with two cups prepared instant mashed potatoes (4 servings). Heat two cans chili with beans (15 or 15½ oz.) and pour into oven-proof serving dish. Pile or pipe potatoes around edge of dish; sprinkle with shredded cheddar cheese and put in 350-degree oven until cheese melts.

Slumps and Grunts Are New England Puddings

When is a Slump a Grunt? The answer seems to depend not on the dictionary but on where they are eaten. Both are hearty, cold-weather desserts.

But in New England, a Slump may be a sweet dumpling batter (or in Maine, a biscuit dough) dropped from the end of a spoon into boiling, sugared fruit or berries, and cooked for bout 20 minutes, uncovered for the first 10. These Slumps are served hot from the pan, with a pouring of thick, rich cream.

* * *

Blueberries and apples are favorites. So are plum, cherry, apricot, and peach. All to the good, except that Blueberry Slumps, on Cape Cod, are called Grunts.

* * *

Otherwise a Grunt differs from a Slump in that it is usually a steamed berry pudding. A batter is made with flour, baking powder, sugar and molasses, salt, butter, and milk. Blue or black berries are stirred in. Then all is turned into a mold to be steamed, covered, in boiling water for about 1½ hours.

* * *

These Grunts are served with a hard sauce or other sugar-sweetened topping. So what is in a name, except how did they ever get such names in the first place?

Cabbage in Milk for Mild Flavor

Cabbage prepared this way has a pleasantly fresh taste.

Jigtime Creamed Cabbage

1½ cups milk
1½ quarts shredded cabbage
1½ tablespoons flour
1½ tablespoons butter or margarine
1¼ teaspoons salt
Pepper to taste

Heat 1¼ cups of the milk; add cabbage; cover; simmer for 2 minutes. Gradually stir the remaining ¼ cup milk into the flour keeping smooth; stir into the cabbage. Add butter, salt and pepper. Stirring constantly, cook 4 minutes. Makes 6 to 8 servings.

Bones Are Rack

Don't add water or fat when you are roasting prime ribs of beef! And it's not necessary to use a rack in a roasting pan because the bones of the meat form their own rack.

Why of Food Preferences Not Clearly Known

Most of us do not understand the uncontrollable factors which lead us to choose the foods we consume. A knowledge of nutrition usually doesn't cancel out the influence of personal preference.

Researchers tell us that our acceptance of food is a complex form of behavior determined by our sense organs, body chemical conditions and the psyche.

* * *

For example, some of us have keen senses, others dull. This means those with dull senses do not enjoy good food as much and rely more on strong seasonings, pickles, and accompaniments to shock the taste buds.

Also, same foods will taste different to the same person on one day than they will on another. This is thought to be a response to changes in internal physiology.

Food may be rejected or over-consumed because of any self-contempt, helpless submission or a demand for love and affection.

Sensitivity to textural differences is another factor which influences the acceptance of foods.

From early times people have desired smooth food. Hence, the pestle and mortar came into use and, later, the meat chopper, electric mixer and blender.

As we grow older, our taste buds change. In early childhood we have an abundance of them inside the cheeks and throat. they disappear during adolescence until only those on the tongue remain, explaining some variance in taste sensations.

Usually, in late adulthood, preferences shift from sweet tastes to tart, fruity tastes.

The extent the chemical state of the body influences food selection is not entirely known.

2nd BIG WEEK! BAZLEY MID-WINTER

ANOTHER MONEY SAVING Beef Sale

Meat Prices Expire Saturday, Feb. 3

TENDER, JUICY, BONELESS BOSTON ROLL BEEF ROAST lb. 79¢

BEEF AT ITS BEST

FRENCH FRIES FROZEN 2 lb. Bag 27¢

Downy Flake King Size WAFFLES 12-oz. Pkg. 29c

PRODUCE SPECIALS

MICHIGAN POTATOES 20 Pound Bag 59c

FRESH PINEAPPLES 3 FOR $1.00

Basley famous lean, fresh, tender, corn-fed steer beef cut to perfection!

STEAK SALE
• ROUND
• SWISS
• CLUB
79¢ lb.

Lean, Meaty Beef POT ROAST lb. 45c

Lean Beef SHORT RIBS lb. 39c

April Hill Frozen BREAD DOUGH 3 loaves for 39c

LOG CABIN SYRUP 24-Oz. Bottle 49¢

DAIRY SEALTEST HALF 'n' HALF Quart Carton 39¢

Kraft American or Pimento SLI. CHEESE 8-Oz. Pkg. 35c

Kraft ½ Gallon Bottle ORANGE JUICE 59c

Bazley Famous FRESH HAMBURGER Purchase of 3 lbs. or More lb. 45¢

Fresh Lean CHUCK PATTIES 10 for $1

Tender, Juicy CHUCK STEAK lb. 49c

Arm or English Cut CHUCK ROAST Best Cuts — Why Pay More? 69¢ lb.

Tender Boneless Rolled RUMP ROAST lb. 89c

USDA CHOICE Gov't Inspected BEEF SIDES Cut and Wrapped FREE lb. 53c

FREE Beef Hind Quarters Given Away Free At Each Bazley Market.

CLIP & SAVE
REGISTER NOW!
For your chance to win 1 free Beef Hind Quarter from each Bazley Store — No Purchase Necessary!
Name .....
Address .....
City ..... State ..... Phone .....
Drawing Held February 3, 1968

YOUR CHOICE Buy Now and SAVE!
Fresh Lean
• GROUND BEEF
Extra Lean Boneless
• STEW BEEF
Your Choice lb. 79c

NORTHERN TOILET TISSUE 4 Roll Package 29¢

Northern

JIFFY, 9-Oz. Package CAKE MIXES 10c

Pet Evaporated MILK 6 13 Oz. CANS 89c

Hygrade, 3-lb. Can SHORTENING 55c

Aunt Jemima Buttermilk PANCAKES 2 Lb. Box 45c

Kraft Quart Jar MIRACLE WHIP 49c

Oven-Fresh Black 20-oz. Loaves BAVARIAN RYE 29c

Kellogg's, 10-Oz. Pkg. RICE KRISPIES 33c

1 Gal. Plastic Jug Clorox Bleach 49c

Grocery Items Available at Fairway Food Stores Only — 1220 North Perry — Prices Expire Wednesday, February 7th

BAZLEY MARKETS
Quality Meats Since 1931
3 LOCATIONS TO SERVE YOU:
78 North Saginaw Street - Pontiac
OPEN FRIDAY EVENINGS 'TIL 7 P.M.
4348 Dixie Highway — Drayton Plains
WEDNESDAY 9:00 A.M. TO 6:30 P.M. — THURS. THRU SAT. 9 A.M. to 9 P.M.
SUNDAYS 9 A.M. TO 6 P.M. — CLOSED MONDAYS AND TUESDAYS
1220 North Perry at Madison
OPEN DAILY 9 A.M. TO 9 P.M. — SUNDAYS 10 A.M. TO 6 P.M.

FAIRWAY FOODS
Authorized S.D.D. Distributor
WINE • LIQUOR • BEER
1220 North Perry at Madison, Pontiac
ACROSS FROM PONTIAC NORTHERN HIGH SCHOOL
We Reserve The Right To Limit Quantities
OPEN DAILY 9:30 A.M. TO 9 P.M.
SUNDAYS 10 A.M. TO 6 P.M.
FE 4-2260

Temple Oranges Size 125 1-Doz. 39c

TANGERINES Size 210 3 doz. 99c

Solid Pack TOMATOES 19c each 2 for 39c

Vine Ripened TOMATOES 1-Lb. 33c

Large HEAD LETTUCE Size 24 25c Each

Fresh CARROTS No. 1's 1-Lb. 19c

U.S. No. 1 POTATOES 50-Lbs. $1.49

Get the Best for Less at Pierre's Orchard

Corner of Clarkston and Sashabaw Roads
¼ Mile North of Sashabaw Exit
Open Daily, Except Monday, 10:00 to 8:30; Sun. 'til 7:00

Asparagus Is Creamy Topper

The casual casserole attains new culinary heights when served over different (or a selection of) breads. Vary toast points with toast shells, pastry shells, waffles or shortbread. Any (or all) go very well with this

Asparagus - Cheese Egg Casserole

- 1½ Cups cooked asparagus cuts and tips
- 3 hard cooked eggs, sliced
- 8 slices American cheese
- ¼ Cup sliced mushrooms
- 2 tablespoons flour
- ¼ Teaspoon salt
- ¼ Teaspoon pepper
- 1 can undiluted evaporated milk
- 2 tablespoons butter

* * *

Arrange in alternate layers in 1-quart buttered casserole, one half of asparagus, eggs, cheese and mushrooms. Repeat with remainder.

Melt butter in saucepan, add flour, salt and pepper and stir until smooth. Gradually add milk, cooking until thickened and smooth, stirring constantly.

Pour sauce over casserole, garnish with a few asparagus tips and sliced olives if desired. Bake in moderate oven (350 degrees) about 20 minutes. Serves 4.



ASPARAGUS TREAT — You have a choice of pastry shells, plain toast, waffles or toast baskets on which to serve a creamed asparagus mixture. Cheese, mushrooms and hard cooked eggs help make the casserole a hearty one.

Coffee Beverage Minty, Chilly, Sophisticated

Coffee in champagne glasses? Right you are. But this coffee is chilled and blended with chocolate ice cream and cre'me de menthe. Frothy Mocha Mint Cafe is just oneof many chordial-coffee creations that are so easy to make, yet so sophisticated to serve.

The perky mint flavor of this particular coffee drink is most refreshing as a party beverage.

Naturally, all delicious coffee drinks must start with good coffee. On Approved Coffee Measure (equal to two level measuring tablespoons) of coffee to each six ounces of water per serving is an excellent brewing formula to use.

Mocha Mint Cafe

- 1 cup cold coffee
- 1 cup (½ pint) chocolate ice cream
- 2 ounces cre'me de menthe

Combine all ingredients in blender at low speed. Makes about 4 5-ounce servings.

Pumpkin Lends a New Taste to Muffins

A little canned pumpkin leftover after baking a pie? Surprise your family with a pumpkin hot bread!

Pumpkin Muffins

- 1 cup unsifted regular flour (stir to aerate before measuring)
- 2 teaspoons baking powder
- ¼ teaspoon salt
- ½ teaspoon pumpkin pie spice
- ¼ cup butter or margarine
- ½ cup sugar
- 1 egg
- ½ cup canned mashed pumpkin mixed with 3 tablespoons milk

* * *

On wax paper, thoroughly stir together the flour, baking powder, salt and pumpkin pie spice. Cream butter and sugar; thoroughly beat in egg. Stir in flour mixture in 3 additions alternately with pumpkin mixture; stir only until smooth after each addition — do not beat.

Fill buttered muffin pan cups about half full; bake in a 350-degree oven until cake tester inserted in center comes out clean — about 25 minutes. Serve hot with butter, or reheat.

If muffin pan cups are ½ cup size, recipe will make 10 muffins.

Saucy Idea

Praline Sunday Sauce is simple to make, simply delicious. Blend together ½ cup each of honey and unsulphured molasses and stir in a pinch of salt and ½ teaspoon vanilla. Spoon over ice cream and top with pecans.

Add Currants

Ever add half a cup of currants to a standard two-egg cake? Wash the currants in very hot water, then drain and dry thoroughly before using in the cake batter.

Hints May Help You in Kitchen

When chopping onion or pepper for a recipe, chop an extra supply. Then freeze the surplus for use later.

* * *

Clean salad greens as soon as possible after bringing home from the market. Drain greens thoroughly on paper toweling as other groceries are being put away. Store greens in clear plastic bags in the refrigerator.

Use kitchen shears to snip parsley.

Beans Will Help

Does your husband dislike the usual salad of plain tossed greens? Give him the greens tossed with canned green beans, kidney beans and chick peas plus French dressing.

CRANBROOK ART ACADEMY
and
OAKLAND COMMUNITY COLLEGE
Community Services Division
present
VANCE PACKARD
on
"The Urban Crisis"
February 6 . . . . . 8:00 P.M.
Cranbrook School Auditorium
520 Lone Pine Road
Make check payable to Oakland Community College and send stamped, self-addressed envelope to Office of Cultural Affairs, 2480 Opdyke Road, Bloomfield Hills, Mich. 48013.

Grinnell's
HARMONY Has the BIG SOUND You Want!



HOLLOW BODY ELECTRIC GUITAR & CASE
Get big sound—great tone—with this famous Harmony guitar! Thin hollow body, Twin Golden-Tone Pickup, 4 tone and volume controls. 3-position switch. $135
GRINNELL'S, The Pontiac Mall, 682-0422
Open Every Evening 'til 9

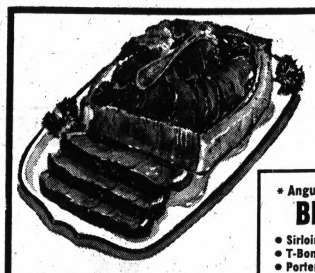

CATTLEMEN'S MEAT OUTLET
. . . One of Michigan's Fastest Growing Meat Outlets. Where You Find the Right Meat for Your Table at the Right Price . . .

* Angus - Steer Quality
BEEF LOINS
- Sirloin
- T-Bone
- Porterhouse
- Club Cuts
- STEAKS

69¢ lb.

* Angus — Steer Quality
20-lb. T-Bone 1st Cut
20-lb. Rib — Club — Chuck Steak
30-lb. Beef Roast
15-lb. Ground Beef
15-lb. Beef Stew
100 lbs. $45

FREEZER AT HALF PRICE
With the Purchase of One Angus—Steer—Side of Beef
AT OUR LOW LOW PRICE 49¢ lb.
Reg. $269.95 FREEZER
½ Price—$135.00
UPRIGHT or CHEST TYPE, 1 Year to Pay

"Charge-It" NO MONEY DOWN
PRICE INCLUDES CUTTING, WRAPPING & QUICK FREEZE
6 Months To Pay — or 90 Days Same as Cash

MEAT COUNTER SPECIALS:

Angus — Steer Quality ROUND STEAK	lb. 69¢	Angus — Steer Quality POT ROAST	lb. 39¢
Angus — Steer Quality Sirloin Steak	lb. 79¢	Angus—Steer Quality BEEF LIVER	lb. 39¢
Angus — Steer Quality T-Bone Steak	lb. 89¢	Angus — Steer Quality BEEF STEW	lb. 39¢

. . . How Long Has It Been Since You Had a Real Angus Steer Steak?

Young — Lean & Meaty Pork Chops	lb. 39¢	PORK LIVER PORK KIDNEY PORK HEARTS	5 Lbs. For 99¢
Young — Lean & Meaty PORK ROAST	lb. 39¢	PIG TAILS	lb. 10¢
Young — Lean Meaty PORK STEAK	lb. 39¢	PORK SAUSAGE or HAMBURGER	3 Lbs. For $1.45

Young - Lean
½ HOG
Includes SMOKED HAM SMOKED BACON SAUSAGE, ETC.
39¢ lb.

Angus — Steak Quality
BEEF HINDS
$325 Total $62.50
Per Week
EXAMPLE: 150 LBS.
55c Per Lb.
30 WEEKS

Phone 674-1440
CATTLEMEN'S MEAT OUTLET
Waterford Meat
4980 Highland Rd. (M59) Across From Waterford Township Hall
HOURS: MONDAY THRU SATURDAY 9 A.M. to 7 P.M.
*GROSS WEIGHT

MEAT COOKERY Quiz



Q. What is the name of this cut of meat?

A. Beef rolled rump roast.

Q. Where does it come from? How is it identified?

A. It comes from the section known as the rump, right next to the leg (round). The meat is originally triangular in shape with an aitch (rump) bone. However, when boned, rolled and tied, only boneless meat with a fat covering remains.

Q. How is it prepared?

A. If the meat is high quality, it may be roasted either on a rack in a pan in the oven or on the oven or outdoor rotisserie unit. The rotisserie rod can be put through the roast so that it will rotate easily. If there's a doubt about the quality, the rump should be braised, that is, cooked by a moist heat method. In other words, treat it as you would a cut for a pot-roast, browning first, adding seasoning and liquid (not more than ½ cup); cover and cook slowly until tender.

Herring in Dip

Combine herring and dairy sour cream for a delicious dip. Drain 1 jar (8 oz.) herring fillets in wine sauce; remove bay leaf and red pepper. Process herring in blender with 1 cup dairy sour cream until smooth. Chill several hours. Makes 1½ cups dip.

Hickory Smoked SLAB BACON Whole or Half 49¢ Lb.

BOLOGNA GR. 1 CHUNK LB. 33¢

SAUSAGE SMOKED POLISH LB. 49¢

Gr. 1 Skinless **HOT DOGS** 3 lbs. $1.00

U.S. CHOICE ROUND STEAK lb. 99¢
BACON SQUARES lb. 29¢
FRESH PORK STEAK lb. 59¢
PETERS SLICED BACON 3 lbs. $1.00

Fresh Dressed FRYERS 29¢ lb.
Fresh Dressed STEWERS 23¢ lb.
FRESH PORK ROAST 39¢ lb.
Fresh PORK LIVER 35¢ lb.
Smoked PICNICS 49¢ lb.
Red Hots or CLUB FRANKS 49¢ lb.

U.S. No. 1 MICHIGAN **POTATOES** $1.59 50-lb. bag

CELERY FRESH PASCAL 29¢
LETTUCE CALIF. CRISP CALIF. HEAD 19¢
Fresh Cello TOMATOES pkg. 19¢
Fresh Gr. ONIONS bunch 8¢
Fresh Red RADISH Pkg. 8¢
U.S. No. 1 Jonathon or Macintosh APPLES 6 LB. BAG 49¢
CALIF. Sugar Sweet ORANGES 59¢ doz.
GRAPEFRUITS Florida Seedless 6 for 59¢
ORANGES Florida Juice doz. 49¢

Farm Fresh Gr-A **EGGS** Extra Large Doz. 49¢

MEADOWDALE *mix or match*
PEAS #1 can 6 for
CORN #1 can 6 for
GR. BEANS 15-oz. 6 for
$1.00

Meadowdale
SALAD DRESSING 32-oz. 39¢
Cudney PEARS 15-oz. 4 for $1.00
Finest PORK 'N BEANS 3 for 89¢ 2-lb. 5-oz. CAN
Dole Pineapple Juice 46-Oz. 29¢

3 Sisters SUPER MARKET
Open Weekly 9 to 9
Friday, Saturday 9 to 9
PRICES SUBJECT TO MARKET CHANGE
608 W. HURON ST., Near Webster School

Bean Dips Are a Flavorful Start

Surprise your friends with an unusual dip everyone will praise and almost no one will readily identify. Any of these whose main ingredient is a convenient can of beans, are easy to fix ahead and keep perfectly in the refrigerator.

★ ★ ★

It's fun to decorate them too, using a few of the beans you've left unmashed or sprinkle designs on top with paprika or finely chopped chives. Serve with various chips or crackers. Delicious and extra nutritious as well with raw cauliflower bits or celery scoops for dipping.

Snappy Bean Dip

8 slices bacon
1 can (1 lb. 12 oz.) pork and beans with tomato sauce
½ pint sour cream
2 teaspoons horseradish
¼ teaspoon hot sauce

Spicy Sherbet

Stir one pint of lemon sherbet just to soften. Fold in 1 tablespoon finely chopped candied ginger and turn into chilled refrigerator tray. Freeze till firm. Then serve with fresh fruit for dessert.

Should a cake, when fully risen, show a tendency toward over-browning, protect the top surface by laying a sheet of brown paper over it in the oven.

Fry bacon till crisp and when cool, crumble very finely. Drain pork and beans and mash thoroughly or put into blender. Mix in bacon and all other ingredients. Makes 1 quart.

Zip Dip

1 (1 lb.) can kidney beans
½ cup sour cream
½ cup ketchup
3 teaspoons chili powder
2 teaspoons lemon juice
1 teaspoon Worcestershire sauce
½ teaspoon garlic powder
⅛ teaspoon salt

★ ★ ★

Drain beans. Mash with fork or put into blender. Mix in all other ingredients. Makes about 2 cups.

BIGGER SELECTIONS
TOP QUALITY ALWAYS
BIGGER SAVINGS
at
City Side

USDA CHOICE
Rib Steak 79¢ lb.
Cube Steak 99¢ lb.

Breast-O-Chicken Tuna Fish 6½ oz. Can 25¢
Shedd's Salad Dressing 39¢ Qt.

Spencer's Grade "A" Hot Dogs 39¢
Spencer's Grade "A" Sliced Bologna 39¢ Lb.
Jello All Flavors 3-Oz. Pkg. 3/25¢

U.S. #1 MICHIGAN POTATOES 20 lb. Bag 49¢ Limit 1 With Coupon
TIDE Detergent King Size 5 lb. 4 oz. 88¢ Limit 1 With Coupon

SWIFT Chicken Stew & Dumplings 1 lb. 8 oz. Can 48¢
Spartan Margarine 6 lbs. $1.00

Hi-Ration Dog Food 12 Pack 99¢ 15½ oz. Can
Naval Oranges SIZE 75 79¢ dozen
Treesweet Frozen Florida Orange Juice 6 Fl. Oz. Can 14¢
Banquet Frozen Pot Pie CHICKEN, BEEF or TURKEY 8 oz. Pkg. 7/$1.00
Chef-Boy-Ar-Dee Frozen Pizzas
CHEESE—12½ oz. Box 49¢
SAUSAGE—13¼ oz. Box 59¢
PEPPERONI—14 Oz. Box 69¢
Pink or White GRAPEFRUIT Size 40 6/49¢
Land-O-Lakes Butter 69¢ lb.
Charmin Bathroom Tissue 4 Roll Pack 29¢

OPEN SUN. to 9 P.M.
CITY SIDE SUPER MARKET
1716 Joslyn 3 Blocks North of Walton Blvd. 338-0377

HERE'S HOW TO BEAT HIGH FOOD PRICES...!
FELICE QUALITY MARKET

CAMPBELL'S CHICKEN SOUPS
• Chicken Noodle
• Chicken Rice
• Chicken & Stars
10½-oz. wt. can 14¢

GIANT SIZE TIDE Special Offer 3-lb. 1-oz. pkg. 58¢
HILLS BROS. COFFEE Drip or Regular 3 lb. Can $1.74
CHARMIN TISSUE White or Colors 4 Roll Pack 28¢

Jello Assorted Cream Pies COCONUT—CHOCOLATE—BANANA 11-oz. wt. pkg. 39¢
Creamettes Thin Spaghetti 2-lb. pkg. 34¢
Lady Betty Prune Juice Qt. Bottle 36¢
Oven Fresh Round Cinnamon Rolls 6 Pack 33¢
Kraft—With Cheese Pizza 15¾-oz. wt. pkg. 22¢
Hormel Chili 'n Beans 15-oz. Wt. Can 28¢

Special! DREAM WHIP 4½-oz. Weight Box 38¢
Puss 'N Boots Cat Food Gormet Fish & Broth 6½-oz. Wt. Can 9¢
Log Cabin Country Kitchen Syrup 1-Pint, 8-Oz. 38¢
Pillsbury Hungry Jack Pancake Mix 2-Lb. PKG. 44¢

US #1 IDAHO POTATOES 10 lb. Bag 69¢
Fresh Crisp Radishes Package 10¢
Fresh Green Onions Bunch 10¢
Red Ripe Tomatoes 14 oz. Pkg. 29¢

GRADE "A" FRESH WHOLE FRYING CHICKENS Lb. 28¢
CUT-UP FRYERS Lb. 33¢
G.P.Q. Retailer

FRYING CHICKEN PARTS
FRYER LEGS Lb. 59¢
BREASTS With Rib Portion Lb. 59¢

GREEN GIANT Frozen NIBLETS CORN 12-Oz. Wt. Pkg. 24¢
LARRY'S — 2-Loaf Pack Cheese & Garlic BREAD 6-Oz. Wt. Pkg. 24¢
CHEF CHOICE POTATOES Hash Brown 2-Lb. Pkg. 24¢

HYGRADES SWEET'NIZED SLICED BACON 1-Lb. Pkg. 59¢
HYGRADES VAC PAK ASS'T LUNCH MEATS Dutch Loaf, Pure Salomi, Cooked Salomi 1-Lb. Pkg. 59¢
BOB EVANS PORK SAUSAGE 1-Lb. Roll 65¢ 2-Lb. Roll $1.29
FRESH ALL BEEF HAMBURGER Lb. 49¢
CHOICE LEAN STEW BEEF Lb. 79¢
HYGRADE'S VAC PACK BOLOGNA 1 lb. Pkg. 49¢

HAMILTON Fresh GRADE "A" LARGE EGGS 39¢ Doz.
BLUE BONNET MARGARINE 1-Lb. Ctn. 24¢
SEALTEST COTTAGE CHEESE 1-Lb. Ctn. 24¢
KEEBLER SALTINES 1-Lb. Ctn. 31¢

FELICE QUALITY MARKET
1116 W. HURON ST.
Nationally Advertised Brands At Money Saving Prices
Rights Reserved To Limit Quantities
SALES DATES: Thursday, Feb. 1st Thru February 7th

UAW Strikes Continental Motors Plants

DETROIT (AP) — Some 7,500 United Auto Workers union members walked off their jobs today at plants of Continental Motors Corp. and its affiliates in five cities.

★ ★ ★

The walkout began shortly after midnight Wednesday, when the union's contract ran out.

Affected are Continental Motors plants in Muskegon and Chicago, Continental Aviation and Engineering plants in Detroit and Toledo, and Wisconsin Motors plants in Milwaukee.

★ ★ ★

The company, with headquarters in Muskegon, is a major supplier of parts to the auto industry.

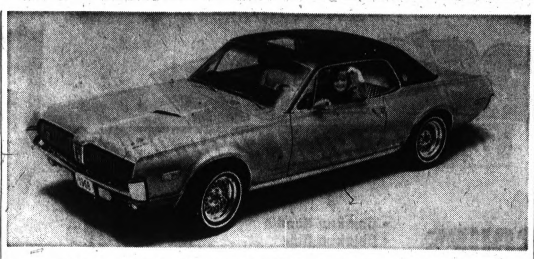

Mercury's New Personalized Sports Car—The XR7-G

Cougar Sports Car Presented

A new type of personalized sports car — the Cougar XR7—G—will be introduced at Lincon-Mercury dealerships in early spring.

Famed race driver Dan Gurney wrote the formula for the new car type, taking the Cougar XR7 and adding European road car features and some special touches of his own.

This includes a fiber-glass hood scoop, road lamps, a racing mirror, competition hood lock pins and an optional power-operated sun roof. The roof will also be available on other Cougar models.

The XR7—G has a sports console with wood-grain inserts and a walnut shift handle.

The steering wheel is wrapped in simulated leather vinyl cover which remains snugly fitted under all weather conditions.

It will carry the same power train combinations and axle ratios as the basic Cougar with a 302-cubic-inch two-barrel V8 engine as standard.

Optional engines are a four-barrel 302, 390-2V and Marauder 390-4V GT.

MSU Expert Views Farm 'Parity Return'

EAST LANSING (AP)—Many Michigan farmers grossing $20,000 or less a year could make more money by quitting farming, a Michigan State University agricultural economist said today.

Speaking during today's Farmers Week activities, Dr. Dale Hathaway said that only the larger commercial farms in Michigan are receiving "parity returns" or better.

★ ★ ★

"Parity returns," he said, "simply means that the farmer would get the same return from his capital and labor as he would earn if he employed that capital and labor in a nonfarm economy."

Since most of the farmers getting "parity returns" are operators of large commercial farms, many of the small farm operators must expand or risk getting lower profits in the years ahead, he said.

ENGINEERING YEAR

In other Farmers Week programs, Robert L. Maddex, MSU professor of agricultural engineering, was named "Engineer of the year" by the Michigan section of the American Society of Agricultural Engineers.

And Nolan Mitchell of Lansing received the 1968 "distinguished service award" for agricultural engineering.

MSU crop scientist Norman R. Thompson told Farmers Week visitors that high-yielding varieties aren't necessarily the best bet if Michigan expects to capture its share of the Great Lakes potato processing market.

The real key, he said, is the amount of total solids the potatoes will produce.

'BE READY'

Another crop scientist, Dr. E. C. Rossman, warned farmers they will lose one bushel per acre for each day of delay in corn planting. "Farmers should be ready to plant corn as soon as a proper seedbed can be prepared after May 1," he said. "Even the last week of April is not too early if the weather is good and the ground is ready to work."

MSU dairy specialist James McCampbell advised farmers to harvest early, top dress and cut three times a year to get the most from their hay crops.

Baldwin Public Library
and
Oakland Community College
Community Services Division
Present
"GREAT DECISIONS: 1968"
A ten week discussion series on the critical issues of foreign policy facing the United States.
Discussion Leader: Russell Barnes
Formerly, Foreign Correspondent The Detroit News
Series meets on Mondays, 1:00-3:00 P.M. in the Baldwin Public Library beginning February 5
Fee: $20.00
To Enroll: Call 689-3981 or Visit the Library

SALE • SALE • SALE
King Briggs
Importers for MEN
45 N. Saginaw

TRANSMISSIONS
"There's No Business Like KNOW Business!"
Knowing How to Repair Transmissions Expertly and Economically Is Our Business
RELIABLE TRANSMISSION CO.
922 Oakland Ave. Call 334-0701

NOTICE ! Members Chief Pontiac Federal Credit Union
OAKLAND UNIVERSITY
ROCHESTER, MICHIGAN
1. North Foundation Hall
2. South Foundation Hall
3. Oakland Center
4. Kresge Library
5. Science Building
6. Fitzgerald House
7. Anibal House
8. Pryale House
9. Sports and Recreation Building
10. Hill House
11. Student Residence (Fall 1968)
12. Matilda R. Wilson Hall (Fall 1968)
13. Student Residence and Dining Hall (Fall 1968)
14. Mott Center for Community Affairs
15. To Baldwin Memorial Pavilion
SHUTTLE BUS PARKING
TO SQUIRREL ROAD AND I 75
To Charles F. Kettering Magnetics Laboratory
PARKING A
PARKING B
PARKING C
PARKING B
Do You Know When?
Do You Know Where?
27th ANNUAL MEETING
CHIEF PONTIAC FEDERAL CREDIT UNION
February 3, 1968 at 7:30 P.M.
Oakland University, Rochester, Michigan
—Sports and Recreation Building
IMPORTANT INFORMATION (See Above Map)
• FREE Shuttle Bus SERVICE will be provided (6:45 P.M. to 7:30 P.M.) for your convenience from the parking lot to the Sports and Recreation Building.
• Guests amy drive their automobiles to the Sports and Recreation Building to let passengers off before parking in the designated lot.
• Follow the arrows— it's only a short walk.
Follow Map on Right to Locate Oakland University
CHIEF PONTIAC FEDERAL CREDIT UNION
OAKLAND UNIVERSITY
ENTRANCE
Meadow Brook Festival
Mott Center
PONTIAC
WALTON
ROCHESTER
BLVD.
INTERSTATE 75
N. SQUIRREL ROAD
OAKLAND UNIVERSITY
UNIVERSITY DR.
WOODWARD AVENUE
US-10
SQUARE LAKE ROAD
ROCHESTER ROAD
BLOOMFIELD HILLS
LONG LAKE ROAD
ADAMS ROAD
BIRMINGHAM
MAPLE ROAD
WOODWARD AVENUE
INTERSTATE 75
Connects with Stephenson Highway
DETROIT

You never hear anyone saying it's rough making a living in the computer business.



As a computer programmer, a man or woman with a few years experience can earn as much as $8,000 to $10,000 a year.
The phenomenal growth of the computer field has created this kind of opportunity.
And Control Data Institute can help you prepare yourself for it. Even if you've had no special training since high school.
We're the educational division of Control Data Corporation—the third largest computer manufacturer in the world. We offer courses in computer programming. And you learn on the Institute's own major computer installation.
If you would like an information packet on computer careers and the courses we offer, or would like to arrange for an interview and free aptitude test, call or write: Control Data Institute, 23775 Northwestern Hwy., Southfield, Michigan 48075.
Telephone: (313) 444-1044

CONTROL DATA CORPORATION CONTROL DATA INSTITUTE
Yes. Please mail me complete information on the exciting careers open now in the computer field, and details on the courses you offer.
Name
Address
City
State Zip
Phone
P 1

Treat your one and only to the one and only IMPERIAL



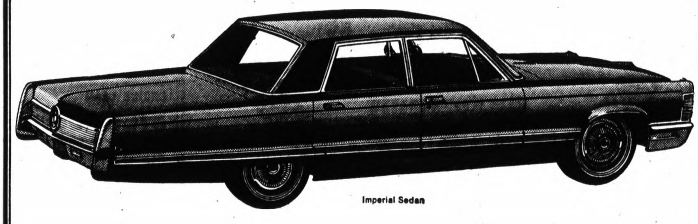

Imperial Sedan

AUTHORIZED DEALERS CHRYSLER MOTORS CORPORATION
A perfect girl, like a perfect jewel, deserves a proper setting.
Put her in an Imperial—the luxury car that's truly out of the commonplace. Let us show you the distinctive Imperial.
We think you will agree that this is the only car for her.
CIDAA
OAKLAND CHRYSLER-PLYMOUTH, INC.
724 Oakland Ave.
Pontiac, Michigan

MONTGOMERY WARD After INVENTORY Sale

STORE CLOSED THURS., FEB. 1st.
From 10 A.M. to 5 P.M.
FOR INVENTORY
•
SALE STARTS THURSDAY NIGHT 5 P.M. to 9 P.M.



Perky fashion dusters

CAREFREE STYLES IN EXCITING PRINTS—SAVE $1 ON EACH

Come choose from our marvelous. Carol Brent® collection of easy-care, comfortable dusters. Attractive crinkle cotton or Avril® rayon-cotton . . . need little or nor ironing. A gay array of colors. Misses' sizes S, M, L.

$3

REGULARLY $4



Untrimmed coats

LATEST STYLES, FABRICS

$18 Reg. 24.99
$24 Reg. 32.99
$37 Reg. 49.99

Enjoy these timely savings now!



Car Coats

AT BIG REDUCTIONS

$12 Reg. 15.99
$15 Reg. 20.99
$22 Reg. 29.99

Corduroys, tweeds and fleece. Misses' sizes.



1/4 to 1/2 OFF AND MORE

Coordinates

SWEATERS, SKIRTS, MORE!

1/3 to 1/2 off

Don't wait, shop early for best choice! Jr's amd Misses' Sizes.



Fur Trim Coats

NEWEST SILHOUETTES

$40 Reg. 59.99

Reg. 79.99 **$53** Reg. $100 **$67**

Rich fur trims including lynx, mink and fox. Unbeatable values!



Girls' knit rib cotton shirts

$1 Special Purchase!

Machine washable and shrink resistant. Choose sassy stripes or sensational solids. S, M, L.



Girls' strecth denim pants

1.99 REG. 2.99

Made for ease of action! Blend of cotton-and-stretch nylon yields to easy movement . . . is extra-durable . . . readily recovers it's trim shape. Navy, beige or pink. Sizes 7-14.

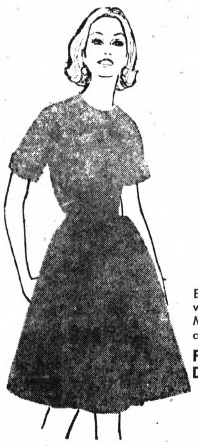

MISSES' FASHION Dresses

$3
$5 Reg. 12.99
$7 Reg. 16.99

Exceptional values you won't want to miss. Many styles, fabrics, and exciting colors.

Reg. 22.99 and 24.99 Dresses $10

Shells Millinery Jewelry Gloves

1/3 to 1/2 off!

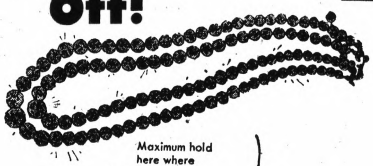

Wendy Ward Charm School CLASSES BEGIN At All Stores February 17



New fashion in Carol Brent gowns

COTTON STYLES IN CHIC TWO-TONE

Unique sleep fashions in an exceptionally fine fabric. Accented with ruffle hem or crisp cotton lace . . . styled in two snappy fashion lengths: waltz or mini. Pastels. S, M, L.

$3

REGULARLY $4

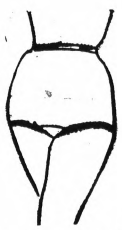

Special low price! Misses' briefs

Reg. 25c **19c**

Ideal chance to fill in your pantry wardrobe! Buy fine quality acetate tricot elastic leg briefs! White, 5, 6, 7.

Multi-control panty girdle

THE POWER NET'S IN 3 WEIGHTS FOR THE RIGHT DEGREE OF HOLD WAIST TO THIGH . . . . SAVE 2.40

5.59 REGULARLY 7.99

An ingenious Carol Brent® design gives you three important kinds of control in one panty girdle . . . maximum slimming at tummy, hips, derriere; softer hold at upper thigh; softest control at leg bands for complete comfort. Machine-wash nylon-Lycra® spandex. In sizes S, M, L, XL.

FREE FITTING! Let Wards consultant fit you properly. Takes only a few minutes.

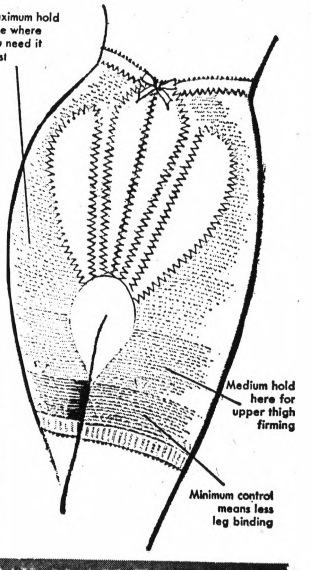

...you'll like Wards

Pontiac Mall

OPEN MONDAY THRU FRIDAY 10 A.M. TO 9:00 P.M.
SATURDAY 9:30 A.M. TO 9:00 P.M.
SUNDAY 12 NOON TO 5 P.M. • 682-4940

MONTGOMERY WARD

STORE CLOSED THURSDAY, February 1st. From 10 A.M. to 5 P.M. FOR INVENTORY • SALE STARTS THURSDAY EVENING 5 P.M. to 9 P.M.

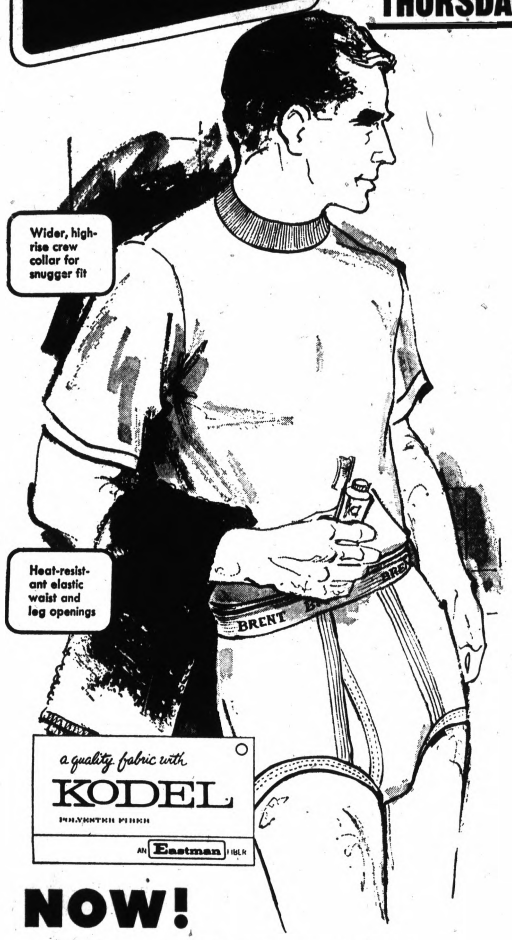

NOW!

New Brent® knit underwear wears longer, washes easier, stays whiter!

AMAZING KODEL® POLYESTER-COMBED COTTON BLEND OUTPERFORMS ALL-COTTON EVERY TIME

T-SHIRTS — BRIEFS

The lustrous, long staple combed cottons have been toughened with strong, Kodel® polyester. The unusual softness and high absorbency of this new Brent® knit underwear assures you of maximun comfort. S, M, L.

3 for 2.25 Reg. 3 for 2.99

100% cotton boradcloth boxer shorts. Reg. 3/2.99 ..... 3/2.25. White, colid colors and assorted fancy patterns, 30-44.



Boys' Classic Ivy buttondown Shirts!

SAVE 2.96 ON TRIM, LONG SLEEVED SPORT SHIRTS

4 for $5

REGULARLY 1.99 EACH

Outfit your boy with a selection of these Sanforized cotton shirts, made for long wear! Taper-cut for a neat fit with long tails! A bright array of plaids, solids, stripes! Sizes 8 to 18.

Save 28%! Washable canvas oxfords

WOMEN'S, MISSES', CHILDREN'S

- **Fully cushioned from heel to toe — comfortable all day**
- **Lively rubber soles — long-wearing, shock-absorbent**

Lightweight casuals in women's sizes 5-10, girls' 12½-3, childs' with protective jumper toe 5-12.

1.44 PAIR Reg. 1.99

Never Need ironing

BOYS' BEDFORD CORD HIP-HUGGING PANTS

2 for $5

REGULARLY 3.49 EACH

The trim, tapered style he wants; cuffless, with sturdy slash pockets — in his favorite shade of black, loden, sand and blue. 6 to 18.

HUSKY SIZES, Reg. 3.99 ..... 2 for $6



Men's, boys' washable cotton canvas oxfords

PVC (Polyvinyl chloride) soles actually outwear uppers. White. Men's sizes 6½-11, boys' 10-6.

2.22 PAIR Reg. 2.99

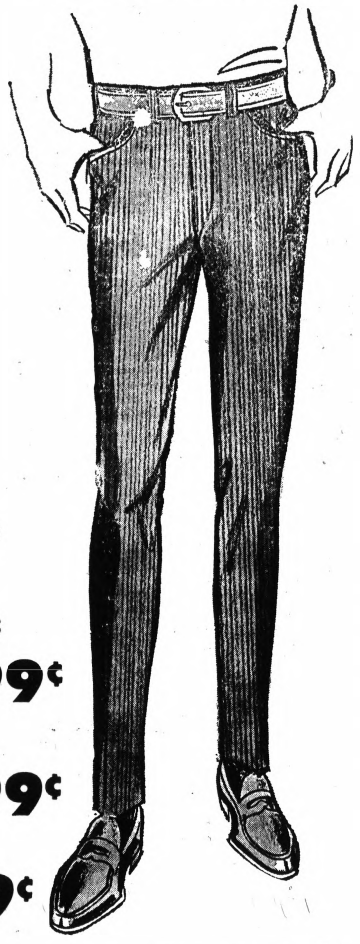

Tiny World

INDISPENSABLES FOR COMFY BABIES . . . HAPPY MOTHERS!

Imported knit jump suits for babies— specially priced

COZY COMFORT FOR BOYS AND GIRLS

WARDS LOW PRICE **1.99** REG. 2.99

Sturdy and warm for little ones, link-on-link stitched cotton 1-piece jumpsuits in soft, pastel shades. Snug bootee self-feet. 1 size fits babies to 12 months.



OUR BEST GAUZE DIAPERS PAMPER BABY **1.99**

Super-smooth, extra-absorbent, heavy-weight cotton gauze; full size 21x40 inches. Reg. 2.99

EASY-ON-AND-OFF WATERPROOF VINYL PANTS

Side-snap style; comfy non-binding, non-chafing waist and legs; sizes 3 to 24 mos. **3 for 99¢** Reg. 3/1.39

TERRY-LINED PANTS MAKE TRAINING EASY

Thick, soft combed cotton, extra hi-rise triple crotch for added security. 1 to 4. **2 for 99¢** Reg. 79c

CUDDLY SOFT KNIT GOWNS OR WRAPPERS

Sleeping comfort for baby! Machine-washable cotton knit; easy-snap neck. To 6 months. **99¢** Reg. 1.19

STORE CLOSED THURSDAY, FEBRUARY 1st FROM 10 A.M. to 5 P.M. FOR INVENTORY • SALE STARTS THURSDAY EVE., 5 P.M. to 9 P.M.

MONTGOMERY WARD



Thick, thirsty cotton bath mat at budget-right SAVINGS!

Style House® bath mat of super-absorbent, durable cotton really soaks up moisture. Skid-resistant latex backing hugs the floor. Completely machine-wash-and-dryable! Lovely decorator colors, 21x 32-inch size.

Bath mat regularly 1.99 **1.39** "Charge It"

Regular 99c matching seat cover 69c



YOUR CHOICE OF WARDS MOST POPULAR SCISSORS, SHEARS ASSORTMENT!

Regular 1.59 **99¢**

Hot-forged Swedish steel, plated with nickel, then with chrome. 7-inch or 8-inch shears, 7-in. straight shears, 5-in., 6-in., 3½-in., 9-in. scissors.



Great buy on cotton terry bath towels

Thick, thirsty terry in deeptone shades.

Hand towels reg. 39c 3/99c

Washcloths reg. 19c 6/99c

2 FOR 99c Regular 59c

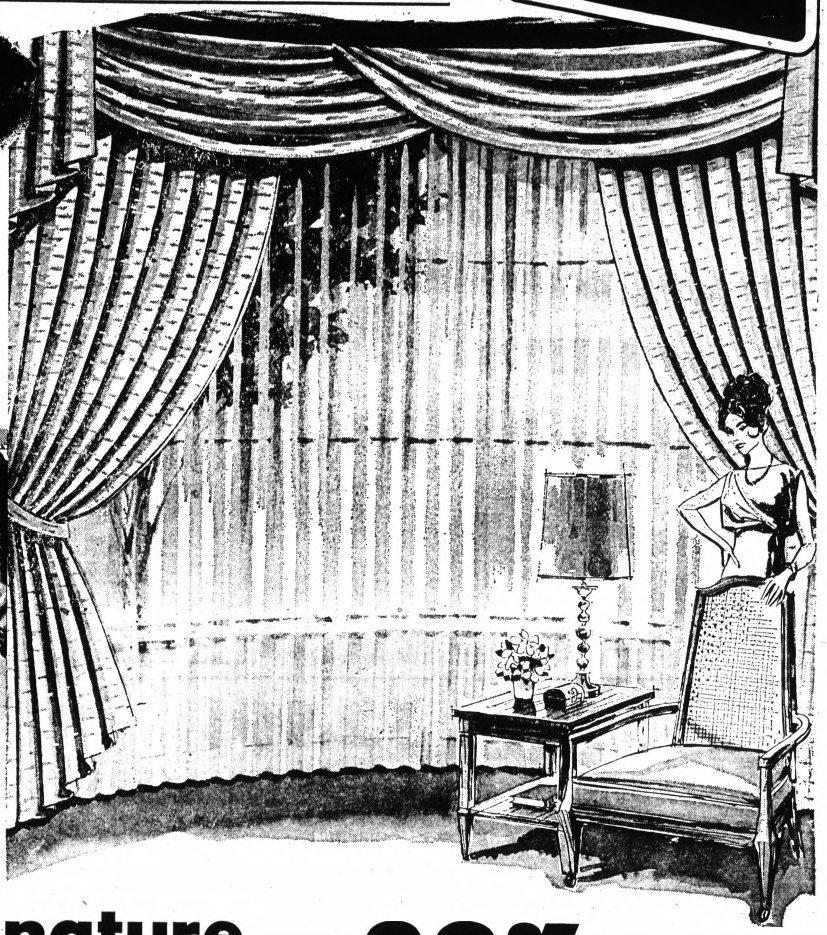

Save $35.95! Signature Zig-Zag Console

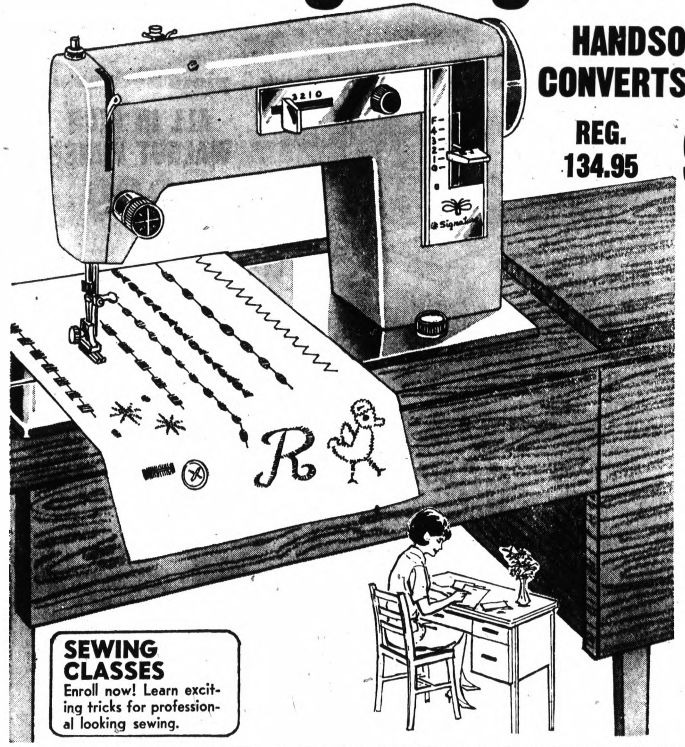

HANDSOME CABINET CONVERTS INTO DESK

REG. 134.95 **$99**

Handles every sewing job—plain or fancy! Needs no attachments to make buttonholes, sew on buttons, mend, embroider! Features automatic bobbin winder, stitch length regulator, fold-away desk.

SEWING CLASSES
Enroll now! Learn exciting tricks for professional looking sewing.

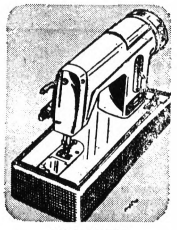

AUTOMATIC SEWING MACHINE

$38

Budget model handles everyday jobs — hems, pleats, sews zippers!

20% OFF

OUR ENTIRE LINE OF DECORATOR FABRICS! SAVE NOW!

Wards professional decorators will assist you in selecting the proper fabrics, styles and colors for your home from over 600 of the finest materials. Your custom draperies will be carefully tailored and installed by Wards craftsmen.



Shampoo-Polisher

CLEANS AND WAXES ANY FLOOR

17.88

- For all floors and carpets
- With complete accessories

Floating action brushes adjust to rug thickness, unevenness of floors! Rug unit (included) supports polisher, protects rugs! 12-in. swath, 48-oz. dispenser. Outfit includes dual-purpose brushes, felt pads and polish.

...you'll like Wards

Pontiac Mall

OPEN MONDAY THRU FRIDAY 10 A.M. TO 9:00 P.M.
SATURDAY 9:30 A.M. TO 9:00 P.M.
SUNDAY 12 NOON TO 5 P.M. • 682-4940

MONTGOMERY WARD After INVENTORY Sale

STORE CLOSED THURS., FEB. 1st. From 10 A.M. to 5 P.M. FOR INVENTORY

SALE STARTS THURSDAY NIGHT 5 P.M. to 9 P.M.

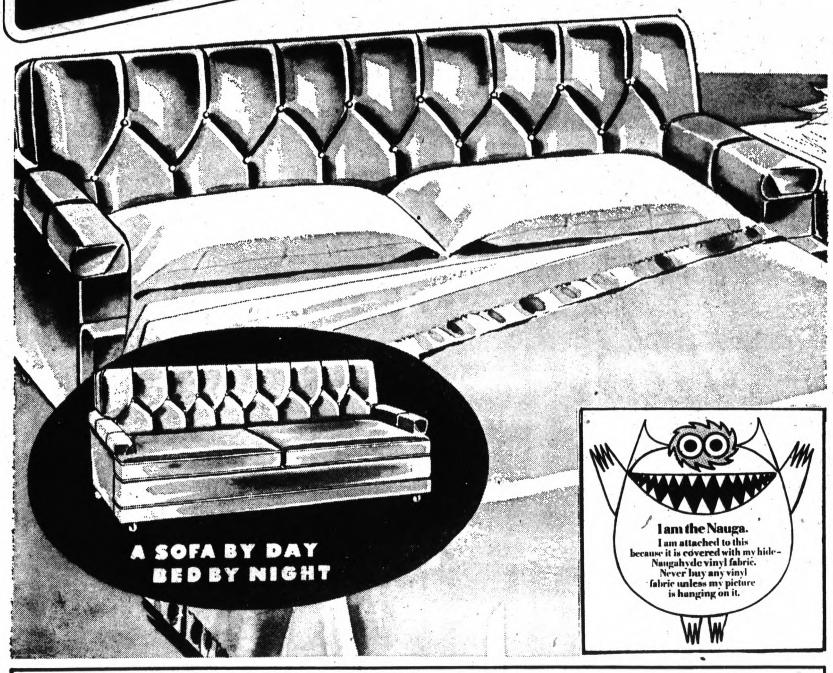

SAVE 52.99!

BEAUTIFUL NAUGAHYDE® SLEEP SOFA OPENS TO A FULL-SIZE DOUBLE BED

$177 REGULAR 229.99

- *By day — a handsome Naugahyde sofa in an elegant zigzag-tufted back design*
- *By night — a full-size, standard-height double bed with innerspring mattress*

Every home will benefit from the convenience and styling beauty of this comfortable sofa . . . upholstered in beautiful, long-wearing, easy-care Nagahyde® . . . in Avocado or striking Black! Padded arms and reversibe cushions complete the sleek, long-line design! AND . . . with one easy tug it opens into a relaxing, full-sized double bed with comfortable innerspring mattress! Wards offers you the most beautifully versatile sofa you can own!

USE YOUR WARDS CHARG-ALL CREDIT PLAN

Save $50! Modern Pillow-Back Sofa

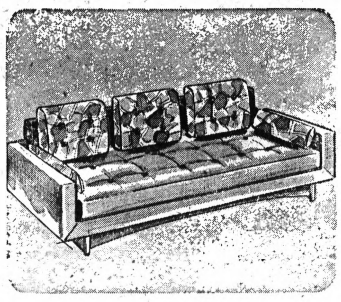

SCULPTURED WOOD BASE

199.99 Reg. 249.99

- Button-tufted loose pillow back
- Upholstery treated with Scotchgard®

Tops in comfort! Loose pillows and matching bolsters — as well as the tufted one-piece seat — are filled with Wardfoam®! In blue or gold.

Save $20! Mattress or Box Spring

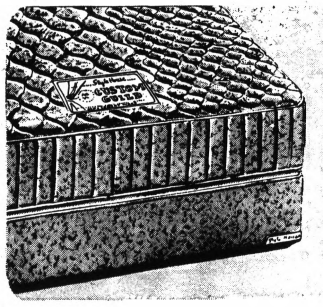

OUR BEST! YOUR CHOICE

59.99 Ea. Reg. 79.99 Ea.

- Innerspring mattress has 1032 coils
- Comfortable smooth quilt top

Mattress has luxurious damask cover quilted to latex foam — for greater sleeping comfort! It's lifeline-flanged to stay smooth. Choose matching box spring at same low price.

Save $30! Seven-piece Dinette Set

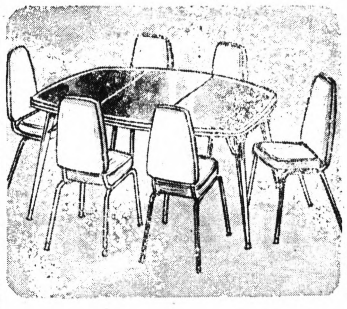

MARBLE-DESIGN OVAL TOP

89.99 Reg. 119.99

- Oval table and six comfortable chairs
- Table has removable center section

Convenient expanding top in green/black Italian marble design, with chromed legs. 6 chairs have padded vinyl seats, backs with welted seams.

Save $50! Contemporary 3-piece Bedroom

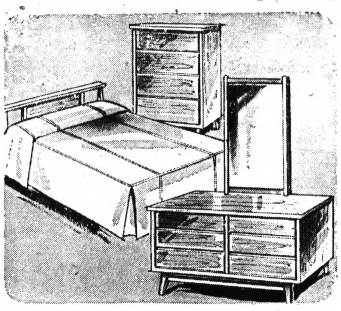

ALL IN RICH WALNUT FINISH

149.99 Reg. 199.99

- The simple elegance of modern lines
- Walnut finish complements any room

Complete suite includes double dresser with plate glass mirror; chest and panel bed! Quiet flush-front design with center-guide drawers.

Save $20! Swivel Rocker

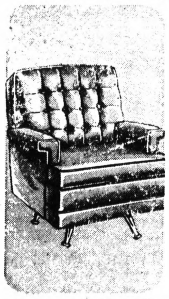

49.99 Reg. 69.99

This Style House® rocker weds beauty to comfort! Soft, cushiony Wardfoam® button-tufted back and reversible T-cushion in a textured tweed fabric! Padded arms, Available in Marine or Gold.

Save $15! Sturdy Crib

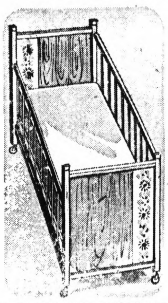

29.99 Reg. 44.99

Baby care is that much easier with this crib! Double-drop sides with toe - touch control ends stooping. Has multi - level springs. Springtime floral trim accents walnut - finish hardwood panels and wood frame.

Save $20! Duplex Bed

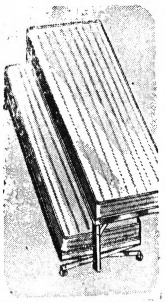

69.99 Reg. 89.99

Hi-low Duplex double bed hides away in such a small space, opens with one hand! Spring slats support comfy foam - filled mattress. Double lock holds bed securely in open position, yet may be undone with single control. Has casters.

Save $20! Maple Bunk Bed

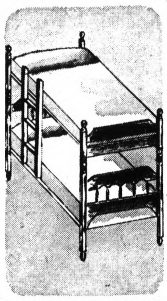

69.99 Reg. 89.99

Complete with springs and mattresses! Set up as bunk bed or as two standard 39-in. twins! Hardwood frames with turned posts in Salem maple finish. You get two beds, 126-coil innerspring mattresses, link springs and ladder.

... you'll like Wards

Pontiac Mall

OPEN MONDAY THRU FRIDAY 10 A.M. TO 9:00 P.M.
SATURDAY 9:30 A.M. TO 9:00 P.M.
SUNDAY 12 NOON TO 5 P.M. • 682-4940

STORE CLOSED THURS., FEB. 1st. From 10 A.M. to 5 P.M. FOR INVENTORY

SALE STARTS THURSDAY NIGHT 5 P.M. to 9 P.M.

After INVENTORY Sale

MONTGOMERY WARD

Save 80.95—Airline 295 Sq. In.* COLOR TV

NO MONEY DOWN
We service what we sell!

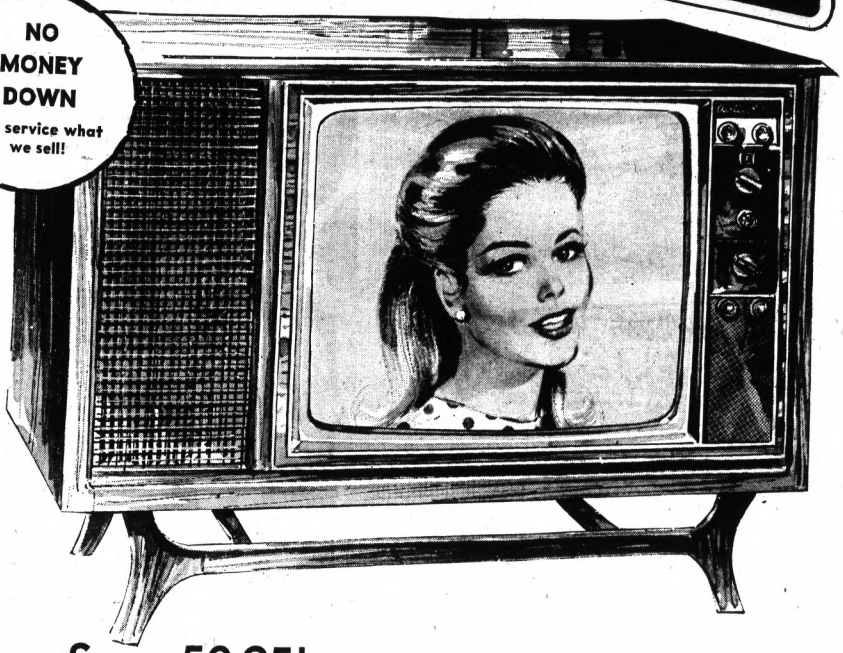

$519 FREE HOME TRIAL

Regularly 599.95

*25-in. Diagonal

- Largest color screen made anywhere, at any price
- Solid-state Color Trac cuts tuning time in half
- Color Magic circuit keeps colors vivid and pure
- Adjusts easily to a true-to-life colorful image
- IF stages give constant flutter-free reception
- Wide-range FM sound from two heavy-duty speakers
- Tinted, bonded and etched screen reduces glare
- Handcrafted cabinets in genuine veneers, solids!

Maple Cabinet, Reg. $609.95 ..... $529

Classic Spanish Cabinet, Reg. $629.95 ..... $539!

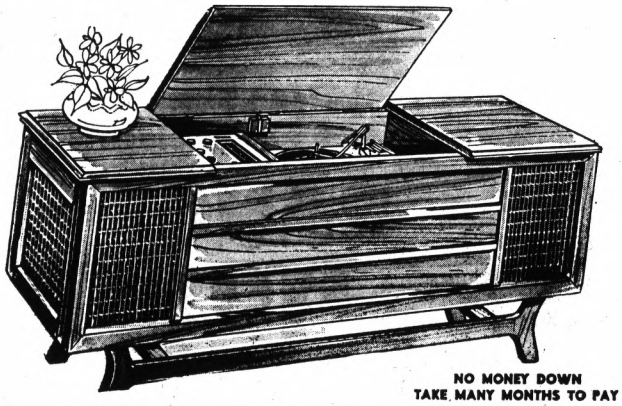

NO MONEY DOWN
TAKE MANY MONTHS TO PAY

Save 50.95!

Solid state AM/FM stereo, in walnut veneer—Save!

Regularly 249.95 **$199**

- 6 speakers project from both front and side
- Radio receives FM stereo programs in vivid Multiplex sound
- All transistorized with 40 watts peak music power; automatic record changer



SAVE 14.17

OVAL BRAIDED COLONIAL RUG PACKAGE

3 rugs for less than a room-size rug alone

REG. 47.17 FOR 3 — **3** RUGS FOR **$33**

Reversible rayon-nylon fiber braided rugs are woven over sturdy core for extra long wear! You get 103x139-in. (9x12) oval rug, 22x34-in. scatter and 24x72-in. runner. 5 color blends.

SAVE $2 YD.! 501® BROADLOOM

NYLWOOD CARPET OF 100% DuPONT 501® CONTINUOUS FILAMENT NYLON

3.99 Sq. Yd. Reg. 5.99 NO MONEY DOWN

Thick, hard-wearing broadloom at 33% savings! Textured in a handsome 3-dimensional hi-low loop pile, double-backed to hold its shape! Miracle nylon yarn is mothproof and non-allergenic! In rich beige, mocha, gold and avocado.

ASK ABOUT WARDS LOW PRICES ON INSTALLATION WITH PADDING!

Save $3 Yd.! "INTERNATIONALE" 501®

Continuous filament nylon in an abstract hi-low loop pattern! Luxurious colors: beige, red, olive and gold. **5.99** Sq. Yd. Reg. 8.99

Save $3 Yd.

RANDOM CUT NYLON PILE BOOADLOOM

6.99 Sq. Yd. Reg. 9.99

Nylaire continuous filament nylon in 3-level pattern loop pile! Five colors.

Save $2 Yd.! 501® IN TWEEDS, SOLIDS

Dynasty broadloom woven of 100% DuPont 501® nylon in a tri-level random-sheared pattern! Tweeds, solids: 9 shades. **7.99** Sq. Yd. Reg. 9.99

SAVE 23%

Tough Foam-Cored 9' or 12' width Vinyl "with a heart"

Love that floor!

A "heart" of plastic foam cushions steps, absorbs noise! Heavy vinyl gives longest wear—resists dents! Just cut it to fit! 14 patterns and colors. **1.99** Sq. Yd. Reg. 2.59 Sq. Yd.

USE WARDS CONVENIENT CHARG-ALL CREDIT PLAN

...you'll like Wards

Pontiac Mall

OPEN MONDAY THRU FRIDAY 10 A.M. TO 9:00 P.M.
SATURDAY 9:30 A.M. TO 9:00 P.M.
SUNDAY 12 NOON TO 5 P.M. • 682-4940

MONTGOMERY WARD After INVENTORY Sale

STORE CLOSED THURS., FEB. 1st. From 10 A.M. to 5 P.M. FOR INVENTORY

SALE STARTS THURSDAY NIGHT 5 P.M. to 9 P.M.



SAVE 20.95

Completely

FROSTLESS

16.5 cu. ft.

refrigerator - freezer

$249

REGULAR 269.99

- Frostless throughout—no more defrosting
- 3 glide-out no-tip refrigerator shelves
- 154 lb. freezer with full-width shelf
- Shelves on refrigerator, freezer door
- Porcelain crispers; full-width egg rack
- Butter keeper; 30-inch wide cabinet

NO MONEY DOWN

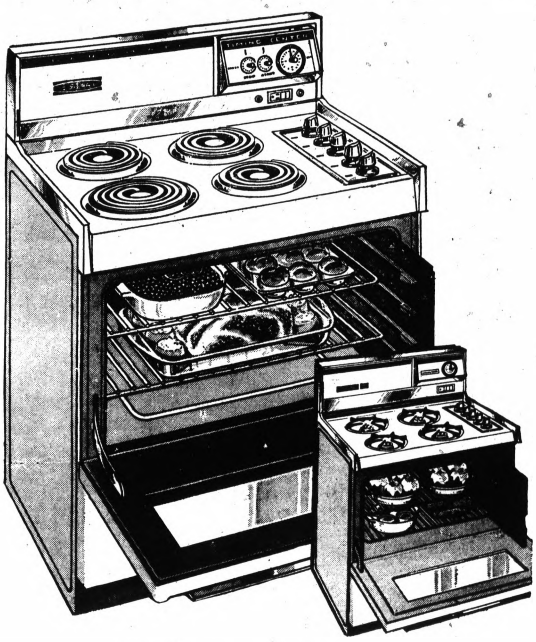

Easy-clean Signature® 30-inch gas or electric

RANGE

Your Choice **$198**

REMOVABLE OVEN LINERS

- Pre-set oven—it starts and shuts off automatically
- Deluxe lighted backguard with clock, timer, outlet
- Fingertip control panel; low temp oven control
- Easiest cleaning ever with lift-up cooktop
- Extra wide oven window and handy light
- Electric installed free with 220 wiring on Detroit Edison lines



21.95 off!

WRINGER WASHER

Family size capacity

$68 Reg. 89.95

- Washes 10-lb. loads; 4-vane agitator
- Smooth, rust-free porcelain tub
- Big wringer has adjustable pressure



3 terrific washer buys!

4 DAYS ONLY! POPULAR MODELS AT FANTASTIC LOW PRICES!

Low price for our 2-speed 2-cycle family-size washer

$148 REG. 169.95

- Select regular agitation for normal loads
- Slow speed for delicate ends hand washing
- Spin stops instantly when the lid is raised
- Easy to operate; holds big family-size load

Compare anywhere! 3-cycle washer holds 18-pound load

$188 REG. 199.95

- Regular wash, plus pre-wash and power soak
- 3 water temperatures; regulars, gentle speeds
- 18-pound capacity; heavy-duty construction
- Spin stops instantly when the lid is raised

Now reduced 41.95! Deluxe 12-cycle all-fabric washer

$218 REG. 259.95

- 12 programmed cycles for all-fabric care
- Permanent press cycle to eliminate wrinkles
- Handy bleach, fabric conditioner dispensers
- Wash 6-oz. to 18 lbs.; infinite water saver

White, coppertone or avocado at the same low price.



SAVE **21.95**

Signature® front loading dishwasher

$178 Reg. 199.95

15 table setting capacity, 2 washes, 3 rinses with strong 2 level wash action. Speedy, sanitary drying.

...you'll like Wards

Pontiac Mall

OPEN MONDAY THRU FRIDAY 10 A.M. TO 9:00 P.M.
SATURDAY 9:30 A.M. TO 9:00 P.M.
SUNDAY 12 NOON TO 5 P.M. • 682-1940

STORE CLOSED THURS., FEB. 1st. From 10 A.M. to 5 P.M. FOR INVENTORY

SALE STARTS THURSDAY NIGHT 5 P.M. to 9 P.M.

After INVENTORY Sale

MONTGOMERY WARD



Save $2 gal.!

SUPER PLUS DRIPLESS LATEX COVERS MOST COLORS IN ONE COAT

Get professional - looking results easily! Dripless latex spreads on smoothly, shows no brushmarks . . . dries in 30 min. to a super-scrubbable, rugged flat finish! Brushes and hands clean up in soapy water. Odorless. Comes in 20 non-fade colors and white.

3.49 Reg. 5.49 GALLON

Save 1.50!

"KIDPROOF" LATEX HAS THE WEAR OF ENAMEL

5.99 REG. 7.49 GALLON

Now! One paint combines the ease-of-application of latex with the long-wearing beauty of enamel. Spreads smooth, dries in 1-2 hrs. to a semi-gloss! Easy clean-up.



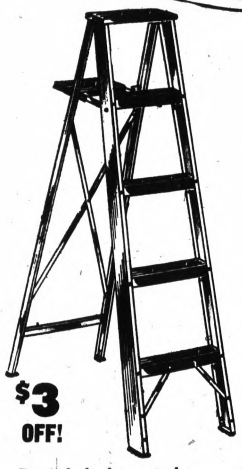

$3 OFF!

Rigid, lightweight 5-ft. aluminum ladder

7.99 Reg. 10.99

Exceptionally strong and stable, yet amazingly lightweight! Can not rust, will not warp! Extra-large pail shelf.

6-Ft. Ladder, reg. 12.99 . . . . 8.99

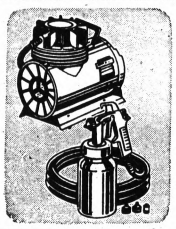

Compact Power Sprayer Outfit

59.99 Reg. 69.99

Easily portable, yet has capacity to paint a house in a weekend! Gun and hose included.



Waterproofing Wall Paint

3.49 Gal. Reg. 4.99

Stops leaking and dampness! No mixing . . . dries in 2 hrs. Resists alkali. Roll or brush on.

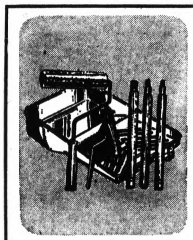

9-Inch Paint Roller Outfit

3.49 Reg. 3.99

Our best quality roller and tray! Complete with 38-in. extension handle, corner roller.

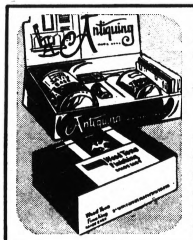

Antiquing or Woodtone Kit

4.49 Gal. Reg. 5.49

The easy way to finish old or new furniture! Large quart - size kit with brush and all accessories.

Water Heater SALE

$10 OFF!

30-GALLON GAS SIGNATURE "300"

39.88 REG. 49.88

Here is a water heater that will give you good hot water recovery plus all the safety features you want. It delivers up to 30.2 GPH at 100° rise. Glasslined tank insulated with fiber glass; high-temperature safety switch cuts off all gas if temperature becomes unsafe.

$15 OFF!

30-GALLON GAS SIGNATURE "300"

49.95 REG. 64.95

Get fast, efficient, dependable service with this heater that gives you better than average hot water recovery plus many deluxe performance features. Delivers up to 37.8 GPH at 100° rise. New safety switch cuts off gas if temperature becomes unsafe.

40-gallon, reg. 74.95 . . . . . 59.95



$15 off! Soundproof WASTE DISPOSER

44.99

REG. 59.99

Will pulverize the toughest food waste. Fiber glass insulation absorbs noise. ½-H.P. Easy to install.

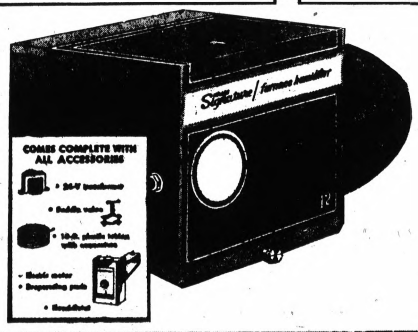

$10 off AUTOMATIC POWER HUMIDIFIER

39.95

Reg. 49.95

- 16,00 cu. ft. capacity
- 5 watts power per hour
- Quiet and dependable

Installs in your warm air plenum and is completely automatic. Fills your home with moist air. Humidistat.

WARDS BEST 30-GALLON "700" GAS WATER HEATER

The more hot water you use the faster it heats! Automatic flame control heats up to 43.7 GPH at 100° rise. Plus all deluxe safety features.

62.95 REG. 76.95

. . . you'll like Wards

Pontiac Mall

OPEN MONDAY THRU FRIDAY 10 A.M. TO 9:00 P.M.
SATURDAY 9:30 A.M. TO 9:00 P.M.
SUNDAY 12 NOON TO 5 P.M. • 682-4940

MONTGOMERY WARD After INVENTORY Sale

STORE CLOSED THURS., FEB. 1st. From 10 A.M. to 5 P.M. FOR INVENTORY
SALE STARTS THURSDAY NIGHT 5 P.M. to 9 P.M.

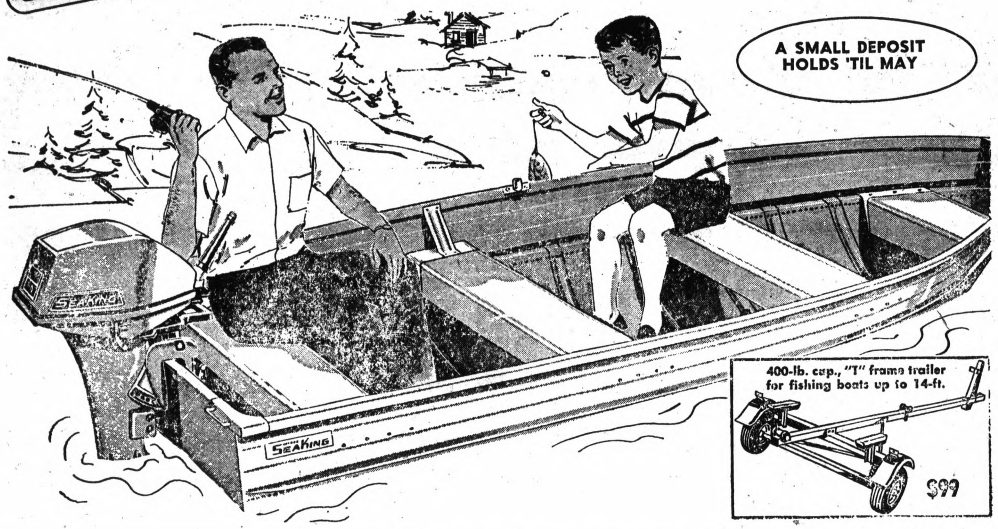

A SMALL DEPOSIT HOLDS 'TIL MAY

$5 holds in lay-away till May



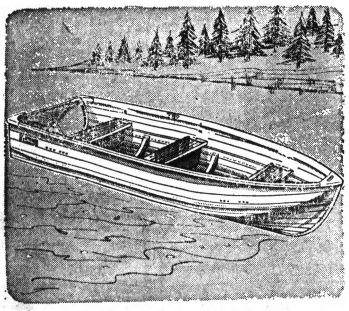

Pre-Season Boat Sale!

Reg. $219 14-Ft. ALUMINUM BOAT

This extremely rugged .050-ga. aluminum boat boasts a wide, stable 52-inch beam, splash-resistant lapstaking. It ships a hefty 650-lb. capacity and takes up to a 15-HP outboard motor—more power than many small boats can handle.

$188

12-ft. Cartop Boat
.050-gauge aluminum hull, extruded gunwales, hardware. Flotation seats. Reg. $189. **$154**

6-HP Outboard Motor
Automatic rewind starter, full shift, reverse. Twist grip throttle. Reg. $289. **$239**

400-lb. Boat Trailer
T-frame has transverse leaf spring suspension. Heavy-duty dual safety **$99**

Wards 5 HP Tiller with Full-Power Reverse!

Speed-up spring planting with this tough 5 HP tiller with recoil starter! Single lever cultivates a 26-in. swath up to 10" deep! Aerates, controls forward and reverse!

$149 Reg. $169

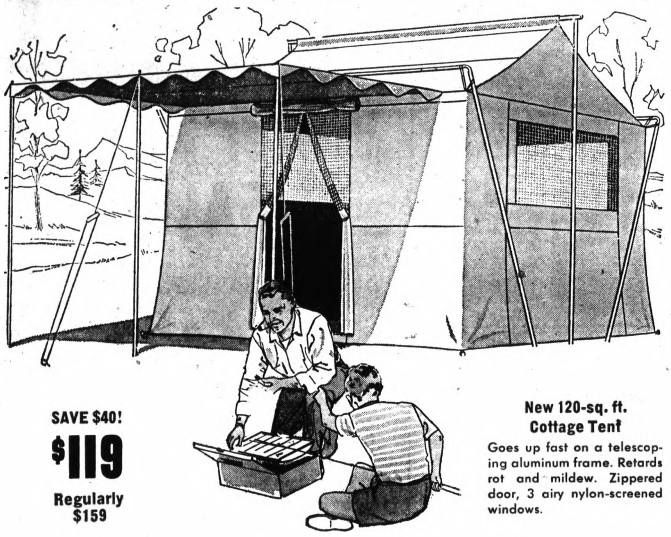

SAVE $40!
$119
Regularly $159

New 120-sq. ft. Cottage Tent
Goes up fast on a telescoping aluminum frame. Retards rot and mildew. Zippered door, 3 airy nylon-screened windows.

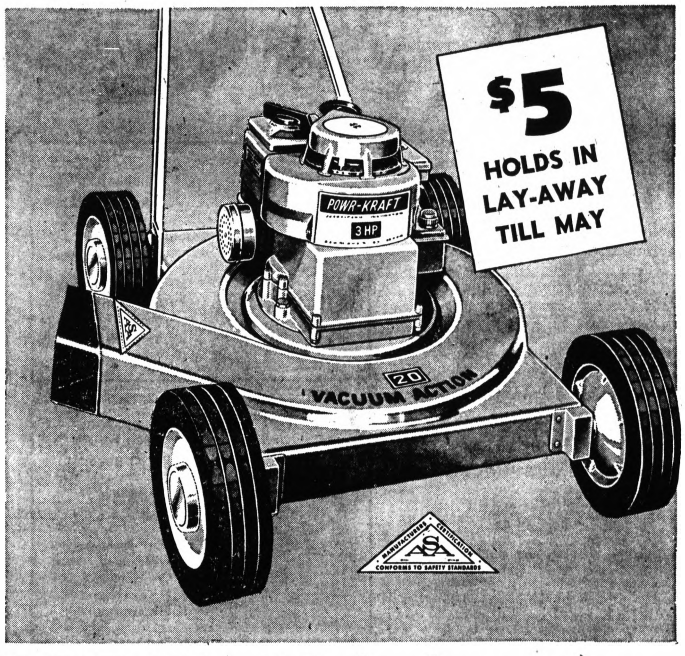

SAVE $15—20-inch rotary mower with vacuum action

- Convenient dial control eliminates throttle cables—set it, forget it!
- Big 3 HP Powr-Kraft® engine features recoil starter for fast, easy starts

Powerful vacuum action of blade and aerodynamic deck straightens grass for even cutting . . . ejects it quickly to prevent clogging! You'll get a smooth, neat-looking lawn with the least effort!

49.99 REGULARLY 64.99

Now save $2!

VERSATILE 8-SHELF STEEL STORAGE UNIT

8.99 Reg. 10.99

Ideal for home, shop or garage! Shelves adjust at 1½-in. intervals. Black enamel, floor guards. Size 5x5x1 feet.

6-FOOT UNIT with 5 shelves deluxe — 6x3x1½ feet. Reg. 13.99 **9.99**



...you'll like Wards

Pontiac Mall

OPEN MONDAY THRU FRIDAY 10 A.M. TO 9:00 P.M.
SATURDAY 9:30 A.M. TO 9:00 P.M.
SUNDAY 12 NOON TO 5 P.M. • 682-1910

STORE CLOSED THURS., FEB. 1st. From 10 A.M. to 5 P.M. FOR INVENTORY

SALE STARTS THURSDAY NIGHT 5 P.M. to 9 P.M.

After INVENTORY Sale

MONTGOMERY WARD



Wards 8-ft. Provincial style Kitchen

$297

REGULAR 397.44

Every feature carefully planned to save time and energy! Deluxe double sink with spray and faucet. Rugged Formica® counter. Smooth-gliding drawers. Solid birch with cherrywood finish. Matching cabinets available to complete your dream kitchen.

20% Off All Matching Cabinets

HERE ARE A FEW EXAMPLES OF HOW THIS 8-FOOT KITCHEN CAN LOOK IN YOUR HOME WITH YOUR APPLIANCES

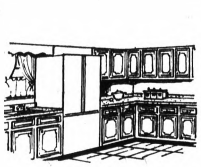

This "L" shape design is just one of the ways you can plan your new kitchen

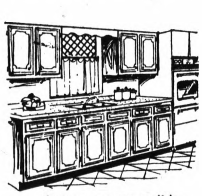

Or, you can arrange it in this efficient straight line — it's all up to you!

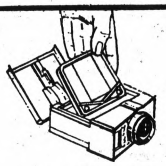

THE EASIEST LOADING EVER!

Just drop in the cartridge and you're ready to shoot instantly — no threading, no delays!



SUPER 8 FRAME IS 50% LARGER

Your movies will be more professional-looking! Images are brighter and sharper — more detail!

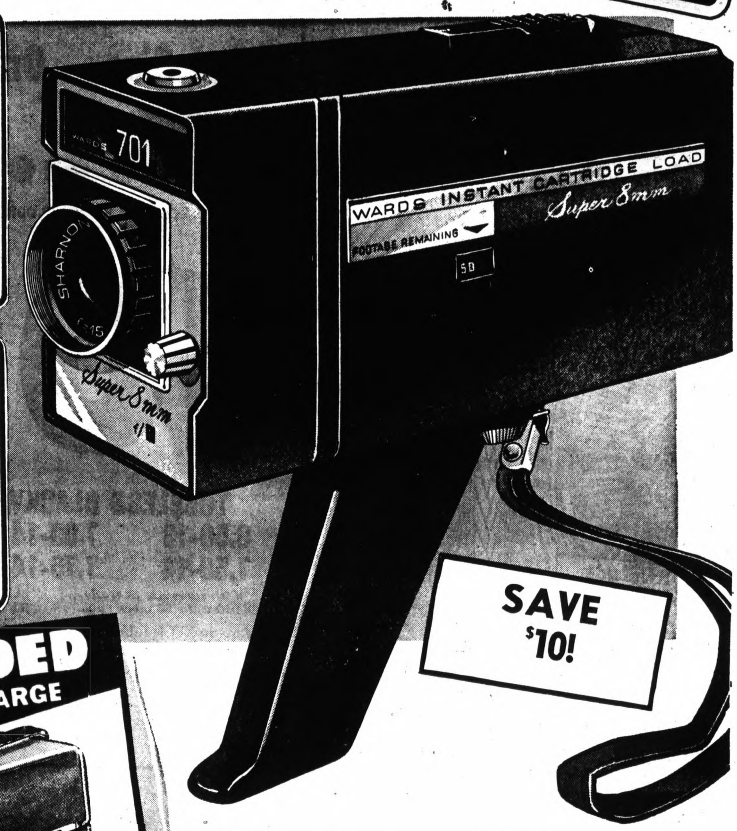

SAVE $10!

INCLUDED WITHOUT CHARGE

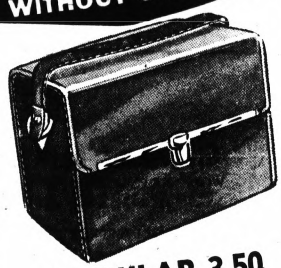

REGULAR 3.50 CARRYING CASE



REGULAR 5.99 PHOTOFLOOD BAR

Wards new Super 8 Pistol Grip Camera

REG. 39.48 OUTFIT NOW .. **29.48**

CARRYING CASE AND LIGHT BAR INCLUDED

Just set, aim and shoot! Wards "701" makes movie-taking simple, fun and economical! Fast f/1.8 lens adapts to a wide range of lighting conditions . . . set your exposure from guide on side of camera! And there's no tiresome winding—film is driven by constant-speed motor (runs on 4 "AA" cells, not incl.) Shoot indoors or out—Built-in filter acts automatically! Dual lock prevents accidental exposure, permits you to get in the picture! Die-cast aluminum body has pistol grip, tripod socket.

JUST SAY "CHARGE IT!" AT WARDS



FREE KITCHEN PLANNING ESTIMATE

Our kitchen planning expert can design the kitchen of your dreams . . . just call your nearest Wards store



Save $20! AUTOMATIC GARAGE DOOR OPERATOR

109.95

REGULARLY 129.95

SECURITY AND CONVENIENCE AT YOUR FINGERTIPS, IN WARMTH OF YOUR CAR

Just push a button . . . and be protected from rian, snow, sleet, prowlers! Light switches on automatically, door opens, closes and locks. Fits any size overhead residential door. FCC certified. New easy to install model.

REG. 159.95 Deluxe Garage Door Operator **129.95**

...you'll like Wards

Pontiac Mall

OPEN MONDAY THRU FRIDAY 10 A.M. TO 9:00 P.M.
SATURDAY 9:30 A.M. TO 9:00 P.M.
SUNDAY 12 NOON TO 5 P.M. • 682-4940

MONTGOMERY WARD After INVENTORY Sale

STORE CLOSED THURS., FEB. 1st. From 10 A.M. to 5 P.M. FOR INVENTORY

SALE STARTS THURSDAY NIGHT 5 P.M. to 9 P.M.



Any Size — One Price X.L.T.

RETREADS ON SOUND CORD BODIES

10.88* PLUS 34c to 44c F.E.T. EACH

TUBELESS BLACKWALL SIZES

6.50-13	7.00-14	7.35-14
7.50-14	7.75-14	8.00-14

*With same size in trade. Whitewalls $2 more each.

LIFETIME QUALITY AND ROAD HAZARD GUARANTEE

Riverside XLT is rebuilt by jet aircraft standards to new-car tread width and tread depth. Lifetime quality and road hazard guarantee. Tread guaranteed to wear for 24 months.

FREE MOUNTING

Riverside HST . . . High Speed Tire



THE TIRE YOU CAN DEPEND ON . . . ON ANY ROAD . . . IN ANY WEATHER . . . AT ANY SPEED

$20* 6.50-13 Tubeless Blackwall plus 1.80 F.E.T.

- Built for dependability
- 4-ply nylon cord body
- Has a rolled tread edge

Blackwall Tubeless Tires	Reg. Price Each	Plus F.E.T. Each	Blackwall Tubeless Sizes	Reg. Price Each	Plus F.E.T. Each
6.50-13	$20*	1.80	8.25/8.00-14 8.15/7.10-15	$27*	2.38 2.33
7.00-13 6.95/6.50-14	$23*	1.93 1.93	8.55/8.50-14 8.45/7.60-15	$29*	2.56 2.53
7.35-15 6.40/6.50-15	$23*	2.04 2.04	8.85/9.00-14 8.85/9.15-15	$31*	2.84 2.89
7.35/7.50-14	$24*	2.08	8.00/8.20-15	$31*	2.89
7.75/7.50-14 7.75/6.70-15	$25*	2.21 2.23	*With trade-in tires off your car. Whitewalls $3 more each.		

The New Riverside WIDE TRACK OVAL



BUILT WIDE LIKE A RACE TIRE TO GRIP BETTER. STEER EASIER, STOP QUICKER. INCREASE POWER. CONCAVE MOLDED LIKE A RACE TIRE TO HOLD FIRMER. RUN COOLER.

PRICES START AT **$35***

D-70-14 Tubeless plus 1.92 F.E.T. and Trade-In

*Available for most 1965-66-67 cars presently using 7.75-14 or 8.25-14 size tires. Red stripe sidewall on one side, white sidewall on the other. Almost 2-in. wider.



INSTALLED FREE . . . NO MONEY DOWN

WARDS **Riverside**

IMMEDIATE REPLACEMENT BATTERY GUARANTEE

If battery is found defective and will not hold a charge:
(1) FREE replacement within 90 days of purchase;
(2) After 90 days Wards will replace the battery, charging you a pro-rated amount of the current no-trade-in selling price for each month from date of purchase.

Riverside® batteries 50-MONTH X.H.D.

Regular exchange price $26

More rugged power. Powerline construction gives fast starts, long service. **$21** 12V exch.

24-MONTH SPECIAL

Delivers dependable service in cold weather. Good reserve and start capacity. **$12** 24S, 12V Exch. Regular exchange price $15

WARDS LIFETIME SUPREME BATTERY

Reg. exch. price $31 **$27**

WARDS **Riverside**

SUPREME BATTERY LIFETIME FREE REPLACEMENT GUARANTEE

For as long as you own the car in which your Riverside® Supreme battery was installed, and provided that the battery remains in that car, if the battery should fail to provide satisfactory service, return it to any Wards branch and we will replace it free. This guarantee does not apply to batteries installed in commercial vehicles.

Provides adequate power and reserve capacity for starting and lighting most cars. Lifetime guarantee.

DOUBL-LIFE MUFFLER GUARANTEE

For as long as you own the car on which your Riverside Doubl-Life muffler was originally installed, and provided it remains on that car, if the muffler fails for any reason return it to any Wards branch and we will replace it free. If Wards originally installed the muffler, we will install the replacement free. This guarantee does not apply to mufflers installed on commercial vehicles or to mufflers damaged in an auto accident.

INSTALLATION AVAILABLE

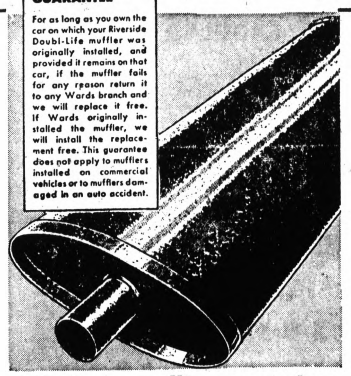

Lifetime quality guarantee Double-life mufflers

SAVE 2.50 **6.99** REG. 9.49 60-63 Falcon

Double-life mufflers have spun sealed seams for positive gas-leak protection. They add to your car's performance.

12.99 Mufflers '54-'64 Chevy, '60-'63 Ford, 9.99

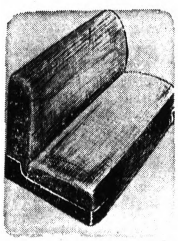

Slip-on nylon auto seat throw — reg. 7.50

5.44 Front Only

Nylon plaid fabric, bonded to soft polyurethane foam. Smooth, wrinkle-free. Cool in summer, warm in winter.

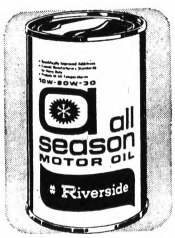

1.89 5-qt. can All Season oil

99c

Immediate lubrication during warm-up. Special additives to fight rust, varnish. Protects all year 'round. SAE 10W-30.

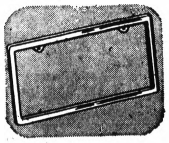

Chromed license holder

All steel; protects license, dresses up car. **2.88**

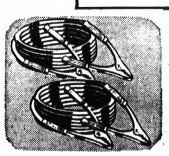

Reg. 3.59 4-ga. battery start cable

12-ft. rubber coated cable, 12-volt. **99c**

SAVE 2.99 A PAIR

Town & Country Shocks

$5 EACH IN PAIRS

REG. 12.99 PAIR

Give a more stable and comfortable ride on streets and high-speed expressways. Made to hold your tires on the road, keep you in control.

...you'll like Wards

Pontiac Mall

OPEN MONDAY THRU FRIDAY 10 A.M. TO 9:00 P.M.
SATURDAY 9:30 A.M. TO 9:00 P.M.
SUNDAY 12 NOON TO 5 P.M. • 682-4940

Pro Football Officials Inject Humor Into Draft's Final Rounds

Lions Stressing Help for Line, Pass Defense

NEW YORK (AP) — There is a certain giddiness that overtakes pro football people after more than 22 hours spread over two days of drafting the nation's top collegiate players.

The chuckles came in bunches as representatives of the National and American Leagues completed their 17 rounds of drafting Tuesday night.

There was Minnesota scoring a thigh-slapper by picking Larry Kuharich, a defensive back from Boston College, in the 16th round. If that name is familiar, it's because Larry's father, Joe, is the general manager-coach of the rival Philadelphia Eagles.

'LITTLE' BROTHER

Cincinnati, utilizing one of its 42 choices, picked Miami's Joe Mira, described as the little brother of George, the San Francisco quarterback. But, of course, lil' Joe, a flanker, stands 6-foot and weights 185 pounds, somewhat bigger than brother George.

Defensive backfield men and linemen made up most of the Detroit Lions' choices in the closing rounds of the pro football draft.

The Lions, who earlier had drafted Massachusetts quarterback Greg Landry, also chose another signal caller, Greg Barton of Oklahoma.

★ ★ ★

Two linebackers were selected: Terry Miller of Illinois and Granville Liggins of Oklahoma. Ed Caruthers of Arizona was drafted as a defensive back and Robert Rokita of Arizona State and Mike Spitzer of San Jose State as defensive ends.

Two linemen also were chosen: Dwight Little of Kentucky as a guard and Chuck Bailer of Humboldt State as a tackle.

★ ★ ★

For offense, the Lions drafted Richard Davis of Upsala as end and Jim Oliver of Colorado State University as a running back.

The New York Giants gave club football a huge boost when they selected Ken Parker of Fordham University as a defensive back on the 16th go-round.

FIRST IN YEARS

Fordham, of course, dropped varsity football some 13 years ago but went back to the sport on a club level a few years back. Parker is the first player to be drafted since the school resumed football.

There is, however, a catch. Parker is a basketball player and not listed on the Fordham football squad.

Dallas delved into the basketball market too, picking West Virginia's Ron Williams in the 14th round and listing him as a defensive back.

★ ★ ★

The Cowboys also won the distance championship for a pick, selecting tackle Larry Cole of Hawaii in the 16th round. "I'd love the assignment to go down and recruit him," cracked a Dallas official.

There was a predictable late-round squabble when Philadelphia announced the selection of defensive back Jim Scott from Arizona in the 17th round and Cincinnati howled that he was the same player the Bengals had picked in the 11th round as Wally Scott.

A quick check revealed that Jim and Wally were one and the same so the Eagles substituted Joe Forzani, a Utah State linebacker, for the final choice.

Earlier, Buffalo had created a fuss when it announced the selection of Memphis State tackle Chuck De Vleigher in the 13th round, then hurriedly withdrew the pick and substituted Dan Darragh, a William and Mary quarterback.

★ ★ ★

The Bills had learned, almost as soon as they originally announced De Vliegher's choice, that he had a bad knee and was a medical question mark.

'FAST OPERATION'

When they came right back with him in the next round, one wag remarked, "he must have had an operation between phone calls."

Most of the big names were gone when the teams swung into the final 12 rounds of drafting Tuesday.

Tuesday's 12 rounds lasted exactly 11 hours, making the two-day total 22 hours, 43 minutes compared to 21:39 last year. A total of 462 players were selected by the 26 pro teams.

(See Page D-4 for Draft List)

Bobsled Record in Practice Run

ALPE D'HUEZ, France (AP)—Eugenio Monti, Italy's crack bobsled driver, set a record of 1:12.12 down the 1,500-meter Olympic course in Wednesday night's practice sessions.

★ ★ ★

The U. S. Navy team of Lt. Paul Lamey of Manchester, N. H. and Robert Huscher of New York turned in the second fastest time of 1:12.36 in temperatures four degrees below zero.

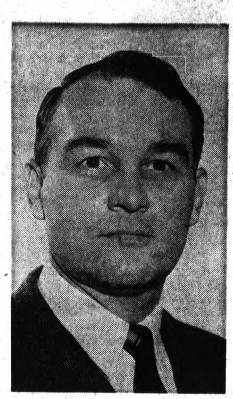

BACK IN ACTION — Former Royal Oak Kimball football coach Prentice (Pin) Ryan, now assistant director of educational services for intercollegiate athletics at Oakland Community College, will return to coaching this fall at the helm of OCC's first football team.

'Pin' Ryan to Guide OCC Grid Program

By FLETCHER SPEARS

One of Oakland County's most successful high school football coaches will be at the helm when Oakland ND Community College fields its first football team next fall.

He's Prentice (Pin) Ryan, 42, new assistant director of education services for intercollegiate athletics at OCC. He will retain that post along with handling the coaching duties.

The formal announcement that OCC was adding football to its growing athletic program was made yesterday by Ryan.

A green light for the move was made back in December by the Board of Trustees of OCC who okayed a proposal authorizing the administration to "institute, encourage and regulate a program" at the college. The endorsement included football.

In announicng the addition of football at the college, Ryan emphasized OCC was launching the program on a two-year look-see basis and would either drop it or take a long-range approach after that period.

COACH ANXIOUS

"I'll really like getting back in there with the kids again," said Ryan, who retrned to Oakland County and the post with OCC in April 1966, following a year as a backfield coach at Iowa University.

The squad will play seven games — three home contests — and open on the road Sept. 20 against the football club of the University of Detroit.

Ryan said sites for home games have not been selected, but he indicated OCC would be interested in playing at different sites. Southfield, Hazel Park and Pontiac were among those cities mentioned as possible playing locations.

During 1957-64 at Royal Oak Kimball, Ryan-coached football teams compiled a record of 70 wins, 22 loses and 6 ties.

The impressive record earned him a shot at the Iowa job and he took it, unaware of the delicate position in which head coach Jerry Burns was sitting at that time. Burns was fired after the '65 campaign and Ryan was caught in that ouster.

Administrative duties have held him in check since that time so he's anxious to return to the coaching chores.

His first task comes this spring when he'll assemble candidates from the three OCC campuses — Auburn Hills, Highland Lakes and Orchard Ridge — for a quick look and perhaps some time trials.

Ryan attended Grand Rapids Junior College — the only other junior college in the state now with a football program — then after a hitch in the U.S. Navy, he enrolled at University of Michigan and played vareity football as a 150-pound halfback.

While the present campuses of OCC operate their other athletic programs on an independent basis, the three will combine in forming the football team.

★ ★ ★

OCC has no athletic facilities to accommodate a football team, so Ryan has made arrangements with Pontiac Catholic to share its facilities at the new high School.

COST OF PROGRAM

Cost of the program, which includes an initial outlay for equipment, will run $21,000 for the first season, Ryan said.

(Continued on Page D-3, Col. 2)

Warn Wives About Soccer

BIRMINGHAM, England (AP) — Wives of soccer fans, beware. If your husband's favorite team loses, you too are in danger of a beating.

This was the finding of seven physicians after a four-month inquiry into the habits of British soccer crowds.

They recommended that moats should be dug to keep spectators away from flare-ups on the field.

Saturday afternoons, they said, sees a major change in otherwise phlegmatic Britons.

★ ★ ★

"We have good evidence," they added, "that many middle-aged, quiet and industrious men who are models of respectability at home and at work undergo a temporary personality transformation and swear, shout, boo and argue with spectators nearby."

They continued:

★ ★ ★

"Some wives dread Saturdays and wait apprehensively to see what mood their husband will return in after the football match.

DOMESTIC SETBACK

"If the local side loses, a wife may fear that her husband will return home the worse for drink and give her a thrashing to get rid of the anger he feels about the lost game.

"Perhaps more important are the children who are terrified while they await their fathers return home. The slammed front door is an index of the mood after the match."

The physicians urged soccer stars to tour schools to speak out against hooliganism among youngsters.

U. S. X-Country Skiers

AUTRANS, France (AP)—America's cross-country skiers tested the Olympic course for the first time Wednesday and found it to their liking.

"It is a wonderful course," said Mike Gallagher of Killington, Vt., who is rated the best U. S. hope for a good placing.

There appears no hope for an American gold medal in this specialty in which the Scandinavians and Russians dominate.

Couzens Heads Sports Group

Harold Couzens, president of the Southside Downtown Business Men's Association, was elected president of Pontiac Sports, Inc., in the company's annual elections yesterday.

Pontiac Sports, Inc., the outgrowth of the Pontiac Football Company, holds the franchises for the Pontiac Firebirds in the Midwest Football League and the Pontiac Tomahawks in the North American Basketball League.

Also elected to office for 1968-69 were Louis Michot, vice-president; Herbert Cooley, treasurer; and Dr. Herbert Swanson, secretary.

Elected to the board of directors were Paul Parks, Dr. Jerome Robb, Robert Sauer and Kenneth Cumberworth.

Parks was named general manager of the Firebirds football team for the third year.

In assuming the presidency, Couzens said, "I owe a lot to this city and I want very much to help stimulate a healthy sports program for the people in this area. I think this organization is certainly striving toward that objective."



Pontiac Press Photo by Ed Vanderwerp

THEY'RE OFF — It's even at the start as these swimmers open the 100-yard backstroke during the Pontiac Northern-Royal Oak Kimball swimming meet last night in the PNH pool. Taking the event was Gary Gottschling (second from left) in a time of 1:04.5. Kimball won the meet, 57-48. Summary of individual events Page D-4.

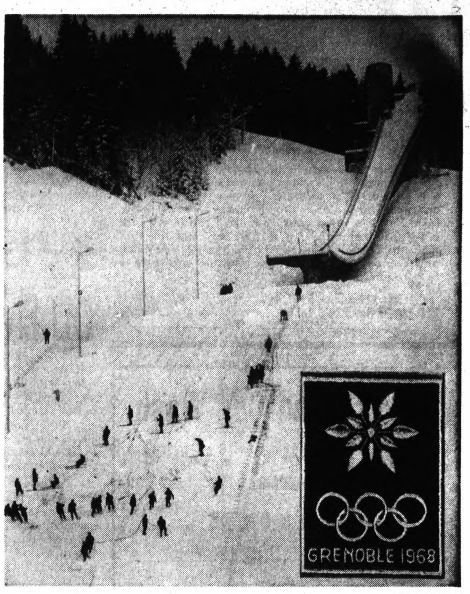

AP Wirephoto

LANDING AREA — French soldiers prepare the landing area on the 285-foot-high ski jump at Saint-Nizier near Grenoble, France, for the upcoming 1968 Winter Olympics. The games are slated for Feb. 6-18.

U. S. Has 113 in Winter Olympics

THE PONTIAC PRESS
SPORTS
THURSDAY, FEBRUARY 1, 1968 D—1

Yanks Entered in All but One Grenoble Event

NEW YORK (AP) — The United States has entered a team of 113 athletes, 23 of them women, in the Winter Olympics at Grenoble, France, starting Tuesday.

The U.S. Olympic Committee said Wednesday that it has entered a maximum number of entries in each of the seven sports on the program with the exception of the women's Nordic events.

The United States has no entries at all for the three women's cross country ski races, dominated by the Russians and the Scandinavians.

★

Among those seeking another medal are Terry McDermott of Birmingham, Mich., the upset winner of the 500-meter speed skating championship, and Alpine skiers Billy Kidd of Stowe, Vt., and Jim Heuga, Squaw Valley, Calif., second and third, respectively, in the slalom at Innsbruck, Austria, four years ago.

REIGNING CHAMP

Peggy Fleming of Colorado Springs, Colo., the only reigning world champion on the American team, is the favorite to win the women's figure skating title.

★ ★ ★

The youngest member of the team is Janet Lynn, 14-year-old figure skater from Rockford, Ill. Oldest members are Mrs. Jeanne Omelenchuk, 36, a speed skater from Warren, Mich., and Paul Savage, 32, a bobsledder from AuSable Forks, N. Y.

★ ★ ★

Larry Damon, a member of the Nordic ski squad, will be competing in his fourth Winter Games. A former resident of Burlington, Vt., Damon now resides in Norway with his wife, the former Babben Enger, a member of the Norwegian ski team.

★ ★ ★

Twenty-four states are represented on the team, headed by 20 from Minnesota and 15 from New York. Alaska has six, all members of the Biathlon team.

Report Due Today

Feud Nearing End?

WASHINGTON (UPI) — The Sports Arbitration Board, Senate sponsored and headed by labor mediator Theodore Kheel, makes its recommendations today to settle the feud between the Amateur Athletic Union (AAU) and the National Collegiate Athletic Association (NCAA) over the control of amateur athletics in the United States.

SUBMITS REPORT

The recommendations will be announced today when Kheel submits his report to Vice President Hubert Humphrey.

The nation's track and field performers, who will carry the American prestige into the Olympic Games at Mexico City this September, are the key issue in the dispute.

A source close to the Kheel panel said of the long detailed report: "It is binding and this is what we rule. It is a final, definite ruling on every last point in contention."

The group headed by Kheel, a veteran of thorny New York labor disputes, was set up in December 1965 by a special Senate resolution which authorized Humphrey to name the seven-member board.

BATTLE FESTERS

The jurisdictional battle between the AAU and the NCAA has festered through recent years with the late Gen. Douglas MacArthur being called upon once by the White House to prevent the feud from disrupting U. S. Olympic participation.

★ ★ ★

The five-star general succeeded in getting both sides to agree to a moratorium but the war has since broken out again.

Raye, Vaughn Tabbed by Pros

NEW YORK (AP) — Star quarterbacks Jimmy Raye of Michigan State and A. J. Vaughn of Wayne State were among the 14 players from Michigan schools chosen in the pro football draft.

Raye was drafted by the Los Angeles Rams as a quarterback, while Vaughn, who was continually breaking Wayne State's school records in both passing and running, was drafted as a running back by the Atlanta Falcons.

★ ★ ★

Neither of the two was among the first selected, however. Dale Livingston of Western Michigan was drafted in the third round by the Cincinnati Bengals as a kicker.

★ ★ ★

Cincinnati picked Raye's teammate Jesse Phillips as a running back and Denver drafted Drake Garrett, also of MSU, as a defensive back in the fourth round.

Other draft picks:

Green Bay — Bob Apisa, MSU, running back, and Dennis Porter, Northern Michigan, tackle.
New Orleans — Ray Phillips, Michigan, guard.
Washington — Dave Weedman, WMU.
St. Louis — Roger Rosema, Michigan, linebacker; William Sirgute, Central Michigan, defensive end.
Philadelphia — Joe Przbyzki, MSU, guard.
San Francisco — Dwight Lee, MSU, running back.
Cleveland — David Porter, Michigan, defensive tackle.

Cards' Catcher in Fold

ST. LOUIS (UPI)—Tim McCarver, catcher for the world champion St. Louis Cardinals, has signed his 1968 contract for an estimated $50,000.

Grid Spotlight Turns to Packer Coach Lombardi

GREEN BAY, Wis. (UPI) — Vince Lombardi, who made winning a way of life with the Green Bay Packers, will let the world know tonight whether he will come back as coach next fall.

★ ★ ★

Lombardi, whose contract with the world professional football champions runs through 1973 season, has called a dinner-news conference at which he is scheduled to make an announcement of interest "pertaining to my future."

★ ★ ★

And, in most quarters, the betting is that he will step down as coach, stay with the Packers as general manager and name defensive aide Phil Bengtson as new head coach.

Pontiac Consumers Co-Op
OPTICAL
Eye Exams • Contact Lenses
Industrial Safety Glasses
Sun Glasses
DR. SIDNEY GILBERT
Optometrist
1717 SOUTH TELEGRAPH ROAD PHONE 333-7871
½ Mile South of Orchard Lake Road



Welcome Back, Bob!
Friends of Bob Eastman, veteran Pontiac and Buick service manager, will be glad to know he is again in charge of service at Shelton Pontiac-Buick, after a three year absence. Drop in soon for a generous helping of the friendly, efficient attention that has made the names of Shelton Pontiac-Buick and Bob Eastman synonymous with the best there is in car maintenance.
SHELTON PONTIAC-BUICK
855 Rochester Road 651-5500
Rochester, Michigan 48063

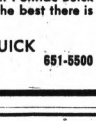

Hand Car Wash
Drive-In . . $2.25
Pick-Up . . $2.50
Fred Spann
SPANN & OWENS
Hubbard Garage., 16 S. Perry St.
Across from WPON.
We Plow Snow—Start Your Car—Wash Cars
8 A.M. to 6 P.M. Mon. thru Sat. 338-6950

Waterford at Home; PNH in Road Outing

Waterford Township's Skippers aren't anticipating choppy water Friday night as they look for smooth sailing in their Inter-Lakes League encounter with Utica Stevenson.

But they may have to trim their sails a bit and will be anticipating a favorable breeze from the direction of Farmington where pace-setting Pontiac Northern has an I-L port of call.

Walled Lake will be eying its initial league success under coach John Oswald in a trip to Livonia Stevenson. Waterford Kettering will journey to Lapeer in a game that offers two quintets a chance to regain lost momentum.

Waterford has won two straight and will try to square its over-all mark at 5-5 in its first cage encounter with Utica's Titans who are 6-4 but 1-4 against Class A schools.

While the Skippers.— who lost two starters with injuries in their last contest and will have to adjust to fill the gaps — can't improve upon their 2-2 I-L log tomorrow, they can gain ground on runner-up Farmington (3-1) should PNH score a rare triumpir on the Falcons' court.

POOR MARK

Despite winning 6 of 8 I-L cage crowns, the Huskies are only 2-6 for all their trips to Farmington.

The current edition of the Northern cage forces promises to be one of the best in the school's history. It is 8-2 and has won five games in a row, four by more than 30 points.

* * *

It must be rated a good chance to conquer the Falcons and the jinx, thus taking a huge step toward the I-L crown. Should Farmington lose, it will be 3-2 and a half game ahead of WTHS while falling two games behind PNH.

The home team has won three straight I-L games since dropping a 108-67 verdict at Northern in coach Ray Boyle's I-L debut. But the Falcons are only 4-7 on the season.

Walled Lake's Oswald has guided the Vikings to a 2-6 log — a game ahead of last year's pace at this time — but this includes a 72-69 loss to Livonia Stevenson at Walled Lake.

FOULED UP

The Vikings have an 0-4 league mark. They are hoping to overcome the personal foul problems that waylaid them at Waterford last week when they matched the Skippers field goal for field goal, only to lose by 21 points.

* * *

Kettering wants to improve upon its performance after losing for the second time this season. The Captains won five in a row after their opening defeat and plan to start another streak at Lapeer.

WKHS and Lapeer met regularly when both were in the Tri-County League and the Panthers' run-and-shoot style often proved troublesome to Kettering on their own court.

* * *

The Panthers will enter tomorrow's game with a 4-7 mark. However, they won three straight before losing to Port Huron Northern in their last start.

OU Five Drops Squeaker

"If we can get Vandermeer in foul trouble we should win this game," coach Dick Robinson of Oakland University's struggling basketball forces commented hopefully prior to last night's game against Alma.

Al Vandermeer, a 6-5, 190-pound Sparta High School graduate who is a promising sophomore center for the Scots though, got Pioneers in trouble with 11 seconds to play with the winning field goal in a 97-95 thriller at the OU gym.

"They were 1-4 without Vandermeer and now they are 5-2 going into this game," Robinson elaborated. Counting last night's come-from-behind victory, the Socts are 5-2 with him.

It looked like a good night for OU even with Vandermeer in the Alma starting lineup. The home forces sparked by the sparkling all-round play of ailing captain Ozzie Carlson, streaked to 10-0 ad 16-1 leads.

LIMITED

But the 6-2 flashy senior Carlson can only play a few minutes at a time due to a weakened condition after a bout with hepatitis and with him out of the OU lineup, Alma whittled down the margin to trail, 50-48, at the half.

* * *

John Fuzak's three-pointer shot the Scots ahead, 51-50, for their first lead as the second half started. The visitors controlled the game from then on.

ALMA (97)	FG	FT	TP	OAKLAND (95)	FG	FT	TP
Hetrick	8	8-14	24	Allen	4	3-3	11
Lawson	5	0-0	10	Blocher	8	0-0	16
Simmons	1	0-2	2	Lincoln	5	3-3	13
Serges	4	3-4	11	Shutt	6	3-5	15
Knowlton	1	0-0	2	Tebo	5	3-5	13
Vermeer	8	2-4	18	Clark	2	0-0	4
Toland	4	2-2	10	Carlson	6	0-1	12
Hudson	4	3-5	11	Beier	5	0-0	10
Fuzak	2	5-5	9	V'nBusk'k	0	1-1	1
				B'rakov'h	0	0-0	0
Totals	37	23-36	97	Totals	41	13-18	95

Halftime Score: Oakland 50, Alma 48.
Junior Varsity: Alma 91, Oakland 78.

SPECIAL DEAL
On the Great
MONTEGO
HILLSIDE
LINCOLN-MERCURY
1250 Oakland 333-7863



Pontiac Press Photo

VIKING BIG MAN — Senior Paul Allen has developed into one of the pleasant surprises for coach John Oswald at Walled Lake. The solidly built unheralded forward gives the Vikings a rebounding threat as they bid to end their losing ways tomorrow at Livonia Stevenson.

H. Lakes, Auburn Hills Suffer Cage Setbacks

Highland Lakes and Auburn Hills of Oakland Community College came out on the losing end in basketball contests last night.

Jackson knocked off Highland Lakes, 99-61, and Flint turned back Auburn Hills, 107-92, despite a 50 per cent shooting effort by the losers.

Auburn Hills connected on 41 of 82 shots, but the Nikes couldn't stop the one-two punch of Lin Robinson and Bob Vandeputte, Robinson led all scorers with 27 points and Vandeputte contributed 24.

Harold Reiser, playing despite an injured ankle, led the Nikes with 25 points. Ed Holloman tossed in 21.

* * *

Ken Rlodget scored 32 points to lead Jackson past Highland Lakes (3-12). Warren Morvant paced the Highlanders with 17 markers.

H. LAKES (61)	FG	FT	TP	JACKSON (99)	FG	FT	TP
Wright	6	3-	15	Hinkle	8	4-4	20
Stachan	4	1-1	9	Blodget	14	4-4	32
Morvant	6	5-6	17	Swank	6	1-3	13
Holna	2	4-5	8	Matz	3	0-0	6
Nelson	3	1-1	7	Watkins	5	0-1	10
Glynn	1	3-5	5	Davis	3	1-1	11
Schnib	1	1-3	0	Owilan	3	1-2	7
Totals	22	17-27	61	Totals	44	11-15	99

Halftime: Jackson 48, Highland Lakes 31.

AUBURN H. (92)	FG	FT	TP	FLINT CC (107)	FG	FT	TP
Cox	7	0-2	14	Robin'n	13	7-10	37
Lenhoff	8	1-4	17	Vande'	12	10-13	34
Reiser	12	1-4	25	Pea	4	5-5	17
McNabb	0	1-3	1	Reed	1	3-4	11
Holloman	7	7-11	21	Soloman	3	0-2	6
Stubl	3	0-0	6	Springer	0	2-2	2
Kirkwood	3	0-0	6				
McDon'd	1	0-0	2				
Totals	41	10-23	92	Totals	40	27-36	107

Halftime: Flint 54, Auburn Hills 40.

Rich Opener Slated

NEW YORK (AP) — The 68th running of the Carter Handicap, a seven-furlong race with $50,000 added, will feature the opening day card of the new Belmont Park on May 20, the New York Racing Association announced today.

Chiefs Play Host

Nemesis Next for PCH

An old nemesis could severely test Pontiac Central's improving Chiefs Friday night as they attempt to regain their recent winning momentum.

* * *

Flint Southwestern will bring an unalarming 1-8 record to the PCH gym to tangle with the Chiefs who are 5-5 after having their three-game winning skein ended last Friday at Saginaw.

* * *

But the Colts rarely have gone home a loser from Pontiac. In their brief Saginaw Valley Conference history they have provided Central fans with many uncomfortable moments in the West Huron campus gym.

* * *

Last year PCH won by 20 points at Flint. They didn't meet in Pontiac. Over-all, Central has a 5-3 mark against the Colts, but hasn't won at home against them under coach Fred Zittel.

The three losses were twice by two points and once by five. However, Central will enter tomorrow's game a slight favorite.

Coach Roy McMurray who masterminded Southwestern's three upset victories on the PCH coach has turned the reins over to Bob Diment.

BAD START

He failed to have a winning outing in the team's initial seven starts. Then after topping Bay City Handy, the Colts suffered a 51-38 lacing by Saginaw Tuesday.

Central, on the other hand, lost only 68-61 last Friday on the Trojans' court.

Flint SW has three good scorers in John Lawrence, Bob Earnest and Al Carpenter, but it lacks height. Rebounding has been a strong point with the Chiefs.

* * *

Alton Wilson, Rudy Churchwell, Leonard Cole and Walter Causey have given the Chiefs strength around the backboards. However, Causey missed the Saginaw trip and his status is doubtful for tomorrow's game.

* * *

Zittel has been getting improved defensive and playmaking work from guard Clayton Burch and his play has been a factor in the Chiefs' recent surge after a 2-4 start this campaign.

Daytona Has Practice for Endurance Racers

DAYTONA BEACH, Fla. (AP) — Two Porsche factory prototypes "taking it easy" on the winding course in practice for the 24-hour endurance race at Daytona this weekend edged near the all-time lap record Wednesday.

Drivers from around the world registered to drive the 65 cars that will start at 3 p.m. Saturday. The race will run about 2,600 miles on the 3.81 mile road track course with about a mile of twisting roadway through the infield.

END REGISTRATION

Registration was finished for 128 drivers Wednesday, just two short of the 130 who will start as two-man teams Saturday.

The highly touted howmet turbine to be driven by Ray Heppenstall of King of Prussia, Pa., cruised the track at an easy 100 miles per hour. Speed runs for the turbine were postponed until arrival of new cast front wheels which were to arrive late Wednesday night.

All drivers took compulsory night driving practice between 7 and 9 p.m., preparing for the 14 hours of racing through total darkness. The night practice allows adjustment of headlights and accustoms drivers to track shadows.

Jim Hall of Midland, Tex., accustomed to the automatic transmission Chaparral, took his turns with Bruce McLaren of Christchurch, New Zealand, at the wheel of Smokey Yunick's Camaro.

* * *

"What's this stick for?" Hall asked, probing the gear lever.

"It's to shift gears with. This ain't a Chaparral," Yunick barked.

Most drivers took it easy, breaking in new engines, but two of the Porsche teams reached the highest speed of the day with little apparent effort.

Livonia Driver Assigned Car

INDIANAPOLIS, Ind. — Signed entry forms received from Barney Navarro of Glendale, Cal., and the George R. Bryant Racing Team of Englewood, N.J., increased the official entry list for the 52nd annual Indianapolis 500-mile race on May 30 to eight cars.

* * *

Navarro, listing himself as chief mechanic as well as owner, named Les Scott of Livonia as driver of the rear-engine Navarro Injection Special which will be powered by a 200-cubic inch turbo-charged six-cylinder Rambler engine of stock block design.

ONE MAN TELLS ANOTHER
Herald of spring:
The Harbinger Suit
by Hart Schaffner & Marx
HS&M's "early bird" midweight suits see you through the cool-to-warm days of spring handsomely and comfortably. The Monaco advance-fashion look is fresh as spring itself. Two-button model, squared shoulders, lower pockets double-piped and slanted, and side vents. Put on the first sign of spring: an HS&M Harbinger Worsted suit in your choice of the new season's patterns and colors in the world's best... pure virgin wool. $95.00



Dickinson's
Saginaw at Lawrence | WE PAY THE PARKING | 272 West Maple
Downtown Pontiac | | Birmingham, Mich.
Open Fri. 'til 9 | | Open Fri. 'til 9
The wool mark is awarded to quality tested products made of the world's best . . . pure virgin wool.



SALE
DUFOLD
UNDERWEAR
MEN'S — LADIES'
Shirts—Drawers
Regular SALE
5.50 4.40
5.95 4.76
9.95 7.96
12.95 10.36
S.C. Rogers
SPORTING GOODS
24 E. LAWRENCE, FE 2-2369
IN DOWNTOWN PONTIAC

The Mini-Brute Presents Its
MINI-PRICE

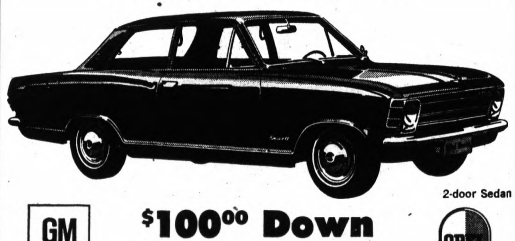

2-door Sedan
GM MARK OF EXCELLENCE
$100.00 Down
$57.10 Per Month
OPEL
General Motors Lowest Priced Car
Buick's New Opel Kadett
Vandeputte
Buick Opel
210 Orchard Lake Ave. at Williams FE 2-9101

MEN'S and BOYS'
INSULATED BOOTS
Full Lace Rubber
Waterproof
Men's—Sizes 7 to 12
Boys'—Sizes 11 to 6
$3.98





Men's Arctics
Heavy Weight
4 Buckle . $3.98
5 Buckle . $5.98
2 Buckle . $3.98



TANKER JACKET
Quilt Lined
Knit Collar
and Cuff
Sizes S & M
Special
$4.98



5-GAL. GOV'T GAS CAN NEW RED
$5.98
Pour Spout $1.19



AMMO BOX
50 Cal. Ammo Box
$2.29
JOE'S ARMY NAVY SURPLUS
Tues., Wed., Sat. 9:00-6:00
19 N. SAGINAW—Mon.-Thurs.-Fri. 9 to 9—FE 2-0022

BASKETBALL SCORES

MICH COLL SCOREBOARD
By THE ASSOCIATED PRESS

Ohio Northern 73, Central Michigan 58
Lamar Tech 114, Northern Mich 92
Olivet 80, Calvin 73
Kalamazoo 77, Hope 62
Detroit College of Business 103, Michigan Lutheran 84
Alma 97, Oakland 95
Jackson CC 99, Oakland-Highland Lake 61
Flint JC 107, Oakland-Auburn Hills 92
Cuyahoga, Ohio, 77, Monroe CC 71

East

St. Bonaventure 66, Villanova 62
Muhlenberg 76, Haverford 65
Lincoln, Pa., 90, Lycoming 73
Niagara 116, Syracuse 107
Boston College 86, Providence 70
Lehigh 54, Albright 44
Rider 65, Drexel 54
MIT 68, Brooklyn Coll. 64
Colgate 90, Hobart 55
St. Francis, N.Y., 69, Siena 68
King's, Pa., 91, Kings Point 85
Albany, N.Y., St. 64, Stoney Brook 52
Hunter 80, Newark Rutgers 72
Bethany, W.Va., 67, Thiel 56
New Platz 79, Western Conn. 74
Clarkson 85, Queens, Ont., 45
Plattsburg 89, Potsdam St. 77
New York Tech 116, Curry 71
Bryant 91, Bentley 76
Massachusetts 65, Connecticut 63
Amer. Int. 77, Bates 66
Westminster, Pa., 75, Geneva 51
St. Peter's 109, Manhattan 87
Fairleigh Dickinson 101, Hofstra 93
Jersey City St. 86, Trenton St. 83, OT
Elizabethtown 106, Kutztown 84
Penn State 81, Temple 68

South

Mississippi 63, Miss. State 53
Louisville 72, St. Louis 63
Davidson 81, Virginia Tech 76
Atlantic Christian 83, Campbell 81
Elizabeth City 87, Shaw 69
High Point 85, East Carolina 77
Barber-Scotia 120, Allen U. 101
Auburn 62, Georgia 56
Berry 90, Shorter 81
S. Georgia 98, Brewton Parker 83
Frostburg St. 92, George Mason 72
King, Tenn., 104, Mars Hill 88
South Car. St. 107, Morris Brown 88
Western Carolina 69, Lenoir Rhyne 67

Midwest

Bradley 74, Cincinnati 73
Ill. St. 101, Wm'rensburg 90
Defiance 90, Findlay 80
Wilmington 103, Urbana 96
Ashland 56, Mount Union 49
Toledo 72, Kent State 62
Ohio Northern 73, Cent. Mich. 58
Olivet 80, Calvin 73
Otterbein 92, Marietta 85
Detroit Business 103, Mich. Lutheran 84
Xavier, Ohio, 97, DePaul 78
Walsh 71, Malone 60
Pan American 83, North Dakota 61
Southwest. Okla. 89, Wayland Bap. 82
Kalamazoo 77, Hope 62
Evansville 84, Indiana State 78

NBA SCORES

Eastern Division

	Won	Lost	Pct.	Behind
Philadelphia	38	15	.717	—
Boston	35	17	.673	2½
Detroit	27	28	.491	12
Cincinnati	25	27	.481	12½
New York	26	30	.464	13½
Baltimore	22	31	.415	16
Western Division				
St. Louis	40	16	.714	—
San Francisco	32	22	.600	6½
Los Angeles	29	24	.547	9½
Chicago	18	36	.333	21
Seattle	16	38	.296	23
San Diego	14	39	.264	24½

Wednesday's Results

Baltimore 113, Detroit 108
New York 128, Cincinnati 126, overtime
Boston 118, Chicago 109
Los Angeles 110, St. Louis 102

Today's Games

San Francisco at San Diego
St. Louis at Seattle
New York vs. Chicago at Evansville, Ind.

Friday's Games

Baltimore at Boston
Detroit at Philadelphia
Cincinnati at Chicago
Seattle at Los Angeles
San Diego vs. San Francisco at Oakland

ABA SCORES

Eastern Division

	Won	Lost	Pct.	Behind
Pittsburgh	35	17	.673	—
Minnesota	34	18	.654	1
Indiana	26	29	.473	10½
New Jersey	25	29	.463	11
Kentucky	20	32	.385	15
Western Division				
New Orleans	33	18	.647	—
Denver	31	21	.596	2½
Dallas	29	20	.592	3
Oakland	17	30	.362	14
Anaheim	18	35	.340	16
Houston	16	35	.314	17

Wednesday's Results

Anaheim 112, Denver 105
New Jersey 119, Dallas 111
Indiana 119, Pittsburgh 113

Today's Games

New Orleans at Oakland
Kentucky at Houston
Dallas at Minnesota

Friday's Games

New Orleans at Anaheim
Indiana at New Jersey
Dallas at Pittsburgh
Minnesota at Kentucky

HOCKEY RESULTS

National League
East Division

	W	L	T	Pts.	GF	GA
Montreal	24	14	9	57	140	101
Chicago	22	15	12	56	142	135
Boston	24	18	6	54	170	140
Toronto	23	17	8	54	136	106
New York	22	17	8	52	139	126
Detroit	19	21	8	46	158	156
West Division						
Philadelphia	21	19	7	49	116	107
Minnesota	19	20	9	47	119	139
Los Angeles	20	24	4	44	116	150
St. Louis	18	21	8	44	109	117
Pittsburgh	17	24	7	41	122	146
Oakland	10	29	10	30	96	139

Wednesday's Results

Chicago 3, New York 2
St. Louis 9, Pittsburgh 4
Minnesota 6, Los Angeles 1

Today's Games

New York at Montreal
Chicago at Boston
Los Angeles at Detroit
Oakland at Philadelphia
St. Louis at Pittsburgh

Friday's Games

No games scheduled

International League
Wednesday's Results

Fort Wayne 4, Des Moines 3
Dayton 5, Muskegon 2

Today's Game

Dayton at Toledo

Friday's Games

Port Huron at Des Moines
Dayton at Muskegon
Toledo at Columbus

Routes Differ for Winners

Insurance, Lounge 5's Post Recreation Wins

Town & Country Lounge used a relentless attack while Coulacos Insurance only needed a lopsided first quarter edge to record men's recreation basketball triumphs in town last night.

T&C outscored the Pontiac Police in every period by slim margins and took a 68-58 victory despite 37 points by the losers' Willie Craft.

The winners needed 19 points by Ed De Roeck, 15 by Jim Zeiter and 11 by Dave Burhans to overcome Craft's strong showing.

Coulacos' Bill Hayward made 10 of his 23 points as the insurancemen jumped into a 19-6 lead en route to a 58-43 conquest of Local 653. Larry Hayward aided his brother with 13 tallies; while the unionmen's Duane Rollins posted 19. An 18-3 free throw advantage made the difference.

3 OCC Units to Combine in Football

(Continued From Page D-1)

The team, without a nickname at this time, will wear the colors of the college—green, white and gold.

As in other sports at the college, no football scholarships or special consideration will be given candidates for the team.

Ryan cringed at the word "recruitment," which was mentioned during a press conference at the Orchard Ridge campus yesterday.

"It's a progaram geared to serve this community," he said. "We feel there are enough boys here in the county to support the football program."

It was Ryan's way of saying the college isn't interested in recruiting football players. He did emphasize students wouldn't be turned away from OCC if they happen to be outside the county and happen to be good football players.

OCC is entering its third year of intercollegiate athletic competition. Auburn Hills and Highland Lakes campuses will continue with cross country, basketball, golf and tennis. Swimming is offered at Auburn Hills

Tenative programs are planned at Orchard Ridge near Farmington. They would include cross country and basketball, with golf and tennis on the possibility list for next year.

OCC FOOTBALL SCHEDULE

Sept. 20 — U. of D. Club — 8 p.m. Away
Sept. 27 — Air Force Academy (JV) — 3:30 Away
Oct. 5 — Iowa Central (Ft. Dodge) — 8 p.m. — Home
Oct. 12 — Wilson City College of Chicago — 8 p.m. — Home
Oct. 26 — Rock Valley JC — 8 p.m. Away
Nov. 2 — Northwood Institute — 2 p.m. — Away
Nov. 9 — Grand Rapids JC — 8 p.m. — Away

See the Original COMPACT at . . .

YOUR VW CENTER
AUTOBAHN MOTORS

For a great value on the original compact, visit your VW Center . . . Autobahn Motors. Drive the VW of your choice at no cost. Ask for our coupon booklet entitling you to a FREE 24-hour test drive. Come in now and see our complete selection of the original compact.

YOUR VW CENTER
AUTOBAHN MOTORS

We're so nice to come back to

TELEGRAPH ROAD
Just north of Square Lake Road

PHONE
338-4531

Sears High Voltage Batteries



Battery Sale Ends Saturday

ALLSTATE BATTERIES INSTALLED
Guaranteed 36 Months
Sale Price 16.44 with Trade-in

Make	Year and Model	Sale Price with Trade-in 36 Month	42 Month	48 Month
Plymouth	All-56-67 standard models	16.44	17.88	21.88
	Optional heavy-duty models 56-67	16.44	17.88	21.88
	Valiant all 60-67	16.44	17.88	21.88
Pontiac	Most 56-67	16.44	17.88	21.88
Oldsmobile	Jetstar 88 and F-85 8-cyl. All 64-67	16.44	17.88	21.88
	All 54-64 and 65-67 except JetstarAll 56-67	16.44	17.88	21.88
Rambler	All 56-67	16.44	17.88	21.88
Cadillac	All 57-67	16.44	17.88	21.88
Studebaker	Most 56-66	16.44	17.88	21.88
DeSoto	Most 56-62	16.44	17.88	21.88

ALLSTATE BATTERIES INSTALLED
Guaranteed 42 Months
Sale Price 17.88 with Trade-in

Make	Year and Model	Sale Price with Trade-in 36 Month	42 Month	48 Month
Buick	Le Sabre 63-67 300 & 340 cu. in. Special & Skylark V-8 63-67	16.44	17.88	21.88
	Special & Skylark all 61-62 and 63-67 6-cylinder engines		16.44	21.88
Chevrolet	All 55-57, 59-62; most 63-67	16.44	17.88	21.88
	Most 55-67	16.44	17.88	21.88
	Many 63-67; Chevy II most 62-67		16.44	21.88
	Corvair most 65-69		16.44	21.88
Dodge	All Standard models 56-67	16.44	17.88	21.88
	Optional heavy-duty models 56-67	16.44	17.88	21.88
Chrysler	Many 56-67	16.44	17.88	21.88
	Most 53-67	16.44	17.88	21.88

ALLSTATE BATTERIES INSTALLED
Guaranteed 48 Months
Sale Price 21.88 with Trade-in

Make	Year and Model	Sale Price with Trade-in 36 Month	42 Month	48 Month
Ford	Some 63-67	16.44	17.88	21.88
	Most 56-66	16.44	17.88	21.88
	All 65-67 except 427 and 428 cu. in.			21.88
	Mustang, Falcon, and Fairlane most 60-67 (optional)	16.44	17.88	21.88
Mercury	Many 65-67	16.44	17.88	21.88
	Most 56-64	16.44	17.88	21.88
	All 65-67 with standard transmissions			21.88
	Comet and Meteor Most 60-67	16.44	17.88	21.88
	Comet & Meteor all 62-65 6-cylinder with standard transmissions		16.44	21.88

Battery for Y.W. 36-Month Guarantee.....12.88 with trade-in

Use Your Credit
Buy now, pay later! Use one of Sears Convenient Credit Plans.

Auto Specials



Battery Charger
Reg. 15.98 12.97
Recharge your car's battery overnight. Powerful 6-amp surge tapers to 2 amps as charge builds up. 5 amp.

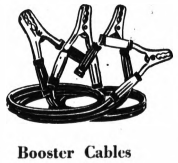

Booster Cables
Sears Low Price 4.99
Shock resistant handles. Heavy red and black rubber insulation assures positive starting.



Plastic Seat Covers
Reg. 17.95 14.88 Front & Rear Boat
Durable, comfortable, attractive, thick 12-gauge clear vinyl. Double sewn, won't crack, peel.
Installation Available
Sears Tire and Auto Accessories Dept.

Sears Allstate Battery Guarantee
No-charge replacement within 90 days of purchase if battery proves defective. After 90 days, we replace the battery if defective and charge you only for the period of ownership, based on the regular price less trade-in at the time of return, pro-rated over number of months of guarantee.

Ask for a Power Team Check
Come in and let Sears check your electrical system including generator (alternator), voltage regulator, battery.

4-Ply Nylon Cord High-Speed Tread Design

Never Priced Lower

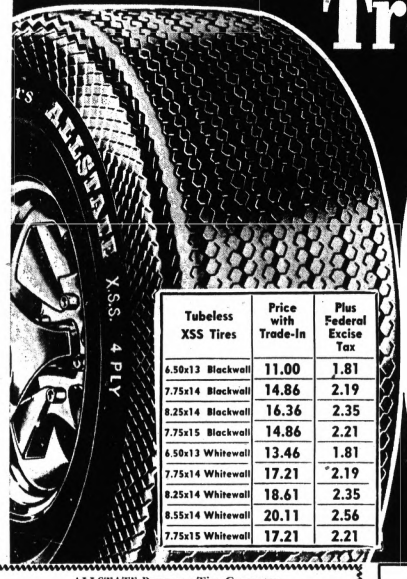

Tubeless XSS Tires	Price with Trade-In	Plus Federal Excise Tax
6.50x13 Blackwall	11.00	1.81
7.75x14 Blackwall	14.86	2.19
8.25x14 Blackwall	16.36	2.35
7.75x15 Blackwall	14.86	2.21
6.50x13 Whitewall	13.46	1.81
7.75x14 Whitewall	17.21	2.19
8.25x14 Whitewall	18.61	2.35
8.55x14 Whitewall	20.11	2.56
7.75x15 Whitewall	17.21	2.21

30 Month Guarantee
XSS Tires
$11 6.50x13 Tubeless Blackwall
Plus 1.80 F.E.T. and Old Tire

If you travel about 20% of the time on high speed expressways, this tire will take the punishment. Road-gripping tread design guides your car safely. 4-ply nylon cord construction.

ALLSTATE TIRES INSTALLED

ALLSTATE Passenger Tire Guarantee

Tread Life Guarantee
Guaranteed Against: All failures of the tire resulting from normal road hazards or defects in material or workmanship.
For How Long: For the life of the original tread.
What Sears Will Do: Repair nail punctures at no charge. In case of failure, in exchange for the tire, replace it charging only the proportion of current regular selling price plus Federal Excise Tax that represents tread used.

Tread Wear-Out Guarantee
Guaranteed Against: Tread wear out.
What Sears Will Do: In exchange for the tire, replace it, charging the current regular selling price plus Federal Excise Tax less the following allowance.
For How Long: The number of months specified.

Months Guaranteed	Allowance
12 to 24	10%
25 to 28	20%

TRUCK TIRES
Sears carries all popular sizes in small commercial truck tires
EXPRESS 6.00x16 Tube-Type Blackwall . . . 13.99 plus 2.38 Federal Excise Tax
No Trade-In Required

Wheels Balanced
4 for $5
Weights Included

Open Monday, Thursday, Friday, Saturday 9 to 9. Tuesday, Wednesday 9 to 5:30

Sears
SEARS, ROEBUCK AND CO.

Downtown Pontiac • Phone FE 5-4171

AUTO . . .
GOOD DRIVERS — SPECIAL RATES

PERSONAL PROPERTY . . .
HOMEOWNERS PACKAGE POLICIES
Fire—Liability—Theft
Jewelry—Furs—Cameras
BOATS AND MOTORS—AIRCRAFT

BUSINESS . . .
INDUSTRIAL AND RETAILERS PACKAGE
Burglary—Glass—Liability
Fire—Compensation
Boiler and Machinery
BONDS—MALPRACTICE

FE 4-1551
306 RIKER BLDG.
PONTIAC

LIFE . . .
MORTGAGE INSURANCE
Savings—Investment—Retirement
Hospitalization
Family Plan Life
Income Protection
SICKNESS AND ACCIDENT
GROUP

. . . OVER 35 YEARS OF DISTINGUISHED INSURANCE SERVICE

H. W. HUTTENLOCHER AGENCY INC
H. W. Huttenlocher — Max Kerns — James Huttenlocher — Richard Huttenlocher — Charles F. Hatter

NFL Pro Grid Draft List

MINNESOTA VIKINGS
Ron Yary, Southern California, offensive tackle; Charles West, UTexas, El Paso, defensive back; Mike McGill, Notre Dame, linebacker; Mike Freeman, Fresno State, defensive back; Bob Goodridge, Vanderbilt, flanker; Oscar Reed, Colorado State, running back; Hank Urbanowicz, Miami, Fla., defensive tackle; Mike Donohoe, San Francisco, tight end; Tom Sakal, Minnesota, defensive back; Bill Hass, Omaha, offensive end; Howie Small, Rhode Island, center; Rich Wherry, Northern, S.D., State, end; Don Evans, Arkansas A&M,N, tackle; Jim Haynie, Wester Chester State, quarterback; Larry Kuharich, Boston College, defensive back; Bob Lee, Pacific, quarterback; Bill Hull, Tennessee Tech, guard.

ATLANTA FALCONS
Claude Humphrey, Tennessee State, defensive tackle, carlton Dabney, Morgan State, defensive end; John Wright, Illinois, flanker, Jim Hagle, Southern Methodist, running back; Joe Wynns, South Carolina State, defensive back; Rick Eber, Tulsa, Flanker; Ray Jeffords, Georgia, tight end.
Harry Holland, North Texas State, center; Mike Tomasini, Colnrado State, defensive tackle; Greg Brezina, Houston linebacker; A.J. Vaughn, Wayne, running back; William Harris, Colorado, running back; Joe Polk, Livingstone, N.C., running back; Don Bean, Houston, flanker; Roy Hall, San Jose State, tackle; Jim Schmidt, San Francisco State, defensive back.

GREEN BAY PACKERS
Fred Carr, UTexas, El Paso, linebacker, Bill Lueck, Arizona, guard; Billy Stevens, Texas-El Paso, quarterback; Richard Himes, Ohio State, tackle; Brendan McCarthy, Boston College, running back; John Robertson, Tennessee A&L, flanker; Steve Duich, San Diego State, tackle; Francis Winkler, Memphis State, defensive end.
Walt Chadwick, Tennessee, running back; Andy Beath, Duke, defensive back Tom Goms, Missouri Rolla, guard; Bob Apisa, Michigan State, running back; Richard Carr, Northeast Missouri, offensive tackle; Ron Worthen, Arkansas State, center; Gordon Rule, Dartmouth, defensive back; Dennis Porter, Northern Michigan, tackle; Frank Geiselman, Rhode Island, flanker; John Farrier, Colorado, end; Ricky Gibson, Baylor, defensive back; Al Groves, St. Norbert, tackle; Ken Rota, North Dakota, running back.

NEW ORLEANS SAINTS
Kevin Hardy, Notre Dame, defensive end; Dave Szymakowski, West Texas State, end; Willie Crittendon, Tulsa, defensive tackle; Dan Sartin, Mississippi, tackle; Ronnie Soulo, Arkansas, quarterback.
Ray Phillips, Michigan, guard; Joe Blake, Tulsa, defensive tackle; Doug Robinson, Iowa State, defensive back; Benn Blocker, South Carolina State, running back; John Beck, San Diego State defensive back.
K.O. Trepanier, Montana, State, defensive end; Herbert Covington, Memphis State, running back;Wilmer Cooks, Colorado, running back; Elle Ghattas, Ball State, guard; Jim Ferguson, Southern California, linebacker.

Pittsburgh Steelers
Mike Taylor, Southern California, of. fensive tackle; Ernest Rupel, Arkansas, defensive tackle, Joe Henderson, Colgado State, defensive back; Ken Hebertm Houston, flanker-kicker.
Douglas Dalton, New Mexico State, running back; Bill Glennon, U. of Washington, defensive tackle; Danny Holman, San Jose State; quarterback; John Knight, Weber State, defensive end; Kim King, Georgia Tech, running back; Sam Wheeler, Wisconsin, linebacker.
Joe Rundy, Puget Sound, guard; Lou Harris, Kansas, defensive back; Robert Lanning, Northern Montana, defensive end; Bob Bleier, Notre Dame, running back; Bob Cole, South Carolina, linebacker.

Detroit Lions
Greg Landry, Massachusetts, quarterback; Bill McCullouch, Southern California, flanker; Jerry DePoyster, Wyoming, kicker; Charles Sanders, Minnesota, tight end; Ed Mooney, Texas Tech, linebacker; Phil Odle, Brigham Young, end.
Mike Spitzer, San Jose State, defense end; Terry Miller, Illinois, linebacker; Greg Eaton, Tulsa, quarterback; Granville Liggins, Oklahoma, linebacker; Dwight Little, Kentucky, guard.
Ed Caruthers, Arizona, defensive back; Chuck Bailer, Humboldt State, tackle; Richard Davis, Upsata, end; Jim Oliver, Colorado State, running back; Robert Rokita, Arizona State, defensive end.

Washington Redskins
Jim Smith, Oregon, defensive back; Tom Roussel, Southern Mississippi, linebacker; Dennis Crane, Southern California, defensive tackle; Ken Bareloot, VPI, tight end; Mike Bragg, Richmond, kicker.
Willie Banks, Alcorn A&M, guard; Robert Brunet, Louisiana Poly, running back; Brian Magnuson, Montana, running back; Frank Liberatore, Clemson, defensive back; Tom Gerreltson, Northwestern, defensive back.
Dave Weedman, Western Michigan, Western Washington State, defensive tackle; Mike St. Louis, Central Missouri State, tackle; Dave Zivich, Cal-Santa Barbara, tackle; Conny Cowgson, Texas Southern, guard; Willie Turner, Jackson State, running back; Frank Bosch, Colorado, defensive tackle.

St. Louis Cardinals
MaCarthur Lane, Utah State, running back; Fred Hyatt, Auburn, flanker; Bob Atkins, Grambling, defensive back; Don Fitzgerald, Kent State, running back; Joe Schmesing, New Mexico State, linebacker; Roger Rosema, Michigan, linebacker.
Frank Lane, Stephen F. Austin, linebacker; Kenneth "Butch" Henry, West Forest, flanker; Jerry Daanen, Miami, Fla., flanker; William Sinkule, Central Michigan, defensive end; Tom Bcssch, Iowa State, flanker-kicker; Larry Slagle, UCLA, guard; Vernon Emerson, Minnesota-Duluth, offensive tackle.
Mac Savis, Southwest Texas State, cefensive back; Vic Bender, Northeast Louisiana, center; Dave Lovlch, Northwest Louisiana, defensive end; Dan Lankas, Kansas State, linebacker.

Philadelphia Eagles
Tim Rossovich, Southern California, defensive end; Cyril Pinder, Illinois, running back; Adrian Young, Southern California, linebacker; Len McNeil, Fresno St. guard; Mike Dirks, Wyoming, tackle; Mark Nordquist, University of Pacific, tackle.
Thurman Randle, Texas-El Paso, guard; Dave Martin, Notre Dame, defensive back; Joe Przybyl, Michigan State, guard; Al Lavan, Colorado State, defensive back; Mike Evans, Boston College, center; John Mallory, West Virginia, defensive back; Len Persin, Boston College, defensive end.
Thurston Taylor, Florida State, tight end; George Barron, Mississippi State, tackle; Dan Williamson, West Virginia, linebacker; Joe Graham, Tennessee, guard; Phil Creel, Northwest Louisiana, tackle; Jim Frazin, Utah State, linebacker; Frank Antonini, Parsons, running back.

San Francisco 49ers
Forrest Blue, Auburn, center; Lance Olssen, Purdue, tackle; Skip Vanderbunt, Oregon State, linebacker; John Fuller, Lamar Tech, end; Dwight Lee, Michigan State, running back; Leo Johnson, Tennessee A&I, flanker.
Jerry Richardson, Mississippi, linebacker; Charles Brown, Augustana, S.D., offensive tackle; Tom Gray, Morehead State, flanker; Casey Buyelle, Brigham Young, offensive end; Tom Hart, Morris Brown, linebacker; Dennis Fitzgibbons, Syracuse, guard; Henry Johnson, Fisk, quarterback.
Tim Mlfrakos, Pittsburgh, center; Alex Moore, Norfolk State, running back; Clarence Spencer, Louisville, flanker; Tom Rosenow, Northern Illinois, defensive tackle; Dennis Paters, Brigham Young, kicker.

Chicago Bears
Mike Hull, Southern California, running back; Bob Wallace, Texas, El Paso, end; Major Hazelton, Florida A&M, defensive back; Wayne Mass, Clemson, tackle; Alan Bush, Mississipi, guard; Cecil Turner, Cal Poly, flanker.
Jim Schmedding, Weber State; Sam Moore, Mississipi Valley, offensive tackle; Fred Davis, Doane, guard; Wayne Bell, Lenior Rhyne, running back; Willie Holman, South Carolina State, defensive end; Rick Coady, Memphis State, tight end.
Emilo Valley, New Mexico, linebacker; Willie Darlon, Prairie View, flanker; Harold Gargus, New Mexico State, defensive tackle; Rich Jaeger, Gustavus Adolphus, center; Jim Murphy, Utah State, kicker; Gene Layton, Colorado State U., defensive tackle.

Dallas Cowboys
Dennis Homan, Alabama, end; David McDaniels, Mississipi Valley, end; Ed Harmon, Louisville, linebacker; John Douglas, Missouri, linebacker; Blaine Nye, Stanford, tackle; Dd.Lewis, Mississippi State, linebacker; Bob Taucher, Nebraska, defensive tackle.
Frank Brown, Albany, Ga., State, offensive tackle; Ben Olisdn, Kansas, flanker-kicker; Ben Olison, Kansas, flanker; Ron Shotts, Oklahoma, running back; Wilson Whitty, Boston U., linebacker; Carter Lord, Harvard, flanker.
Ron Williams, West Virginia, defensive back; Tony Luncsford, Auburn, kicker; Larry Cole, Hawaii, tackle; George Nordgren, Houston, running back.

Cleveland Browns
Marvin Upshaw, Trinity Tex., defensive end; John Garlington, Louisiana State, linebacker; Harris Olszewski, Clemson, guard; Reese Morrison, Southwest Texas State, running back; Wayne Meylan, Nebraska, linebacker.
Mike Wemse, Missouri, tackle; Jackie Jackson, Clemson, running back; Willie James, Florida A&M defensive back; Dale Brady, Memphis State, running back; Tom Schoen, Notre Dame, defensive back; Pervis Atkins, Western Michigan, defensive tackle.
James Greer, S.F. Austin, defensive end; Alvin Mitchell, Morgan State, flanker; Jim Alcorn, Clarion State, quarterback; Tom Beutler, Toledo, linebacker; Terry Seiler, Georgia, defensive back; Edgar Whipps, Jackson State, running back; Bob Klein, Memphis State, flanker; Richard Stewart, New Falls, Wis., State, defensive end; Wayne McDuffie, Florida State, center.

Baltimore Colts
John Williams, Minnesota, offensive tackle; Bob Grant, Wake Forest, linebacker; Rich O'Hara, Northern Arizona, flanker; James Duncan, Maryland State, running back; Jeff Steyer, Toledo, linebacker.
Anthony Andrews, Hampton Institute, running back; Tommy Davis, Tennessee A&I, guard; Terry Cole, Indiana, running back; Ed Tomlin, Hampton Institute, running back; Bill Pickens, Houston, guard; James Jackson, Jackson State, tackle; Howard Tennebar, Kent State, tackle.
Charles Mitchell, Alabama State-Montgomery, tight end; Jeff Beaver, North Carolina, quarterback; Walf Blackledge, San Jose State, flanker; Roy Pederson, State College of Iowa, linebacker.

Los Angeles Rams
Gary Beban, UCLA, quarterback; Mike Lahood, Wyoming, guard; Don Martin, Washington, kicker; Bob Webb, Southern Mississipi, center; Joe Williams, Florida A&M flanker; Bob Richardson, Washington, offensive tackle.
Allen Marcelin, Parsons, flanker; John Perpine, Notre Dame, linebacker; Harold Jackson, Jackson State, flanker; Dean Halberson, Washington, linebacker; Cephus Jackson, Jackson State, defensive back; Dennis Yell, Moorhead, Minn., State, tackle; Jim Raye, Michigan State, quarterback.

New York Giants
Dick Buzin, Penn State, offensive tackle; Bob Duhon, Tulane, running back; Doug Chalman, Jackson State, defensive end; Joe Koonlz, San Francisco State, offensive end; Henry Davis, Grambling, defensive end.
James Hollfield, Jackson State, defensive back; John Gallagher, Boston University, defensive end; Bill Moremon, Florida State, running back; McKinley Boston, Minnesota, guard; Ken Parker, Fordham, defensive back; Larry Kohn, Georgia, offensive end.



CLARKSTON STORE OPEN SUNDAY NOON TO 6 P.M.
PONTIAC
200 North Saginaw
CLARKSTON
6460 Dixie Highway
Just North of Waterford Hill
For Above Average Size and Exceptional Value, Visit Our Big Men's Shop at 16051 Grand River or 8800 Van Dyke



Pontiac Press Photo

WINNER — Splashing home first in the 100-yard butterfly is Gary Cotter of Pontiac Northern during a meet last night against Royal Oak Kimball. Cotter checked in with a time of 58.5 seconds. Kimball won the meet, 57-48.

County Times Listed

Kimball Dunks PNH Swimmers

A strong Royal Oak Kimball squad handed Pontiac Northern its fifth swimming loss of the season last night in the losers' pool, 57-48.

Captain Gary Cotter led Pontiac Northern with a couple of wins. He took the 100-yard butterfly in 58.5 seconds, and helped capture the 400-yard freestyle relay in 3:48.6.

Nolan Mason piled up 204.2 points to easily win the diving event for PNH, and teammate Dave Pennybacker posted a time of 2:00.2 in winning the 200-yard freestyle event.

Gary Gottschling turned in a sharp performance for Kimball. He sparked the 200-yard medley relay victory and won the 100-yard backstroke in 1:04.5.

* * *

The Northern swimmers move back to the pool next Wednesday when they entertain Ferndale.

Royal Oak Kimball 57, Pontiac Northern 48

200 Medley Relay—Kimball (Gottschling, Barnes, Karazim, Matthews) 1:51.6.
200 Freestyle — Pennybacker (PN), Mike (K), Hursh (K) 2:00.2.
50 Freestyle — Burgess (K), Norberg (PN), Oddyke (K) :24.2.
200 Individuo Medley — Keith (K), Wygoski (PN), L. Dushane (PN) 2:20.9.
Diving — Mason (PN), (Tie) Sanderson (PN), Friedle (K), 202.4.
100 Butterfly — Cotter (PN) Harroun (PN), Walso (K) :58.5
100 Freestyle — Burgess (K), Matthews (K), Norberg (PN) :52.4.
100 Backstroke — Gottschling (K), K. Dushane (PN), Wygoski (PN) 1:04.5.
300 Freestyle — Vanderkaay (K) Pennybacker (PN), Moore (K) 4:22.5.
100 Breaststroke — Barnes (K), Stratton (K), Adler (PN) 1:13.2.
400 Freestyle Relay — Pontiac Northern (L. Dushane, Walls, Harroun, Cotter) 3:48.6.

200 MEDLEY RELAY

Southfield	1:47.1
Birmingham Groves	1:47.8
Birmingham Seaholm	1:48.5
Royal Oak Kimball	1:51.1
Royal Oak Dondero	1:51.8
Hazel Park	1:52.7
Pontiac Northern	1:53.7
Pontiac Central	1:54.2
B. Hills Andover	1:57.4
B. Hills Lahser	2:00.4

200 FREESTYLE

Burt, Southfield	:53.3
Burgess, JRO Kimball	:54.8
Gottschling, Kimball	:55.0
Brnckhahn, Hazel Park	:55.3
Finney, Seaholm	:56.1
Mason, P. Central	:56.4
Watson, Kimball	:57.2
Vanderkaay, Kimball	:58.1
Hughes, Southfield	:58.2
Eckberg, Seaholm	1:58.8

50 YARD FREESTYLE

Ortega, Southfield	:22.9
Matthews, Kimball	:23.0
Rote, Seaholm	:23.2
Jones, Groves	:23.4
Powers, Groves	:23.4
Swift, Southfield	:23.4
Howard, Southfield	:23.5
Morgan, Seaholm	:23.6
Johnston, Kimball	:23.6
Mason, Pontiac Central	:23.9

INDIVIDUAL MEDLEY

Gottschling, Kimball	2:09.0
L. Driver, Groves	2:09.2
Burt, Southfield	2:11.2
Brockhahn, Hazel Park	2:14.2
Finney, Seaholm	2:15.2
Howard, Southfield	2:16.5
Mason, Pontiac Central	2:16.8
Karazim, Kimball	2:17.0
Thorburn, Kimball	2:17.2
Watson, Kimball	2:17.9

DIVING

Zimmer, Seaholm	200.00
Matheny, Andover	185.30
Sunquist, Hazel Park	182.25
Sanderson, P. Northern	170.00

Glesser, Groves :167.00
Cahill, Seaholm :165.00
Wanowicz, Hazel Park :154.00
Schaeges, Groves :146.00

100 BUTTERFLY

Ortega, Southfield	:55.8
Gottschling, Kimball	:56.0
Mason, Pontiac Central	:58.1
Thornburn, Kimball	:58.4
Cotter, Pontiac Northern	:58.5
Harroun, Pontiac Northern	1:00.1
D. Tull, Groves	1:00.2
L. Driver, Groves	1:00.4
Amann, Lahser	1:00.5
Howard, Southfield	1:01.1

100 FREESTYLE

Ortega, Southfield	:50.9
Burt, Southfield	:51.2
Matthews, Kimball	:51.2
Rote, Seaholm	:51.7
Howard, Seaholm	:52.0
Burgess, Kimball	:52.0
Powers, Groves	:52.4
Mason, Pontiac Central	:52.5
Swift, Southfield	:52.6
Brockhahn, Hazel Park	:52.6
Norberg, P. Northern	:53.7
Chudik, Groves	:53.8
C. Adams, Andover	:53.8
Bizant, Pontiac Central	:54.5

100 BACKSTROKE

Gottschling, Kimball	:58.5
Hughes, Southfield	:58.9
L. Driver, Groves	1:01.2
Wallace, Seaholm	1:02.0
Jones, Groves	1:02.0
Reynolds, Groves	1:02.4
Thistle, Seaholm	1:02.8
Duschane, P. Northern	1:04.8
Sherman, RO Dondero	1:05.0
Muehl, Hazel Park	1:05.4

400 FREESTYLE

Burt, Southfield	4:03.1
Gottschling, Kimball	4:06.2
Watson, Kimball	4:08.0
Burgess, Kimball	4:09.2
Brockhahn, Hazel Park	4:09.7
Finney, Seaholm	4:13.2
Howard, Southfield	4:19.1
L. Driver, Groves	4:21.0
Mason, P. Central	4:21.8
Pennybacker, P. Northern	4:23.6

100 BREASTSTROKE

L. Driver, Groves	1:04.8
S. Driver, Groves	1:06.0
Copeland, Groves	1:06.6
Boga, P. Central	1:08.0
Donnelly, RO Dondero	1:08.2
Gauronskas, Kimball	1:08.7
Rols, Groves	1:08.8
Cowan, Southfield	1:08.9
Rogers, Southfield	1:09.8
Krist, Southfield	1:10.1

FREESTYLE RELAY

Southfield	3:29.0
Seaholm	3:30.7
Groves	3:33.4
RO Kimball	3:33.8
Hazel Park	3:43.3
Andover	3:44.2
Pontiac Northern	3:47.5
Royal Oak Dondero	3:49.0
Pontiac Central	3:49.2

Offensive Totals High in Rec Play

The accent was on offense last night in Waterford Township's Continental League basketball action.

Glenn's Auto Sales (7-1) led the point parade with a 102-84 win over Genesee Welding Supply (4-4), while Spencer Floor (7-1) whipped Day's Sanitary (4-4), 97-88, and Powell's Trucking (2-6) downed Buckner Finance (0-8), 97-83, in the other games.

Glenn's built up a 63-43 lead at halftime and coasted to victory. Gary Hayward paced Glenn's with 29 points. Mike Fedynik tossed in 24 for Genesee.

John Keller collected 29 points and teammate John Herrington added 25 to trigger the Spencer triumph. Dick Miller picked up 26 points for Day's.

Dave Dodd (26) and Roger Miller (23) combined for 49 points to spark Powell. Roy Pagel came through with 28 for Buckner, which turned in its best offensive showing of the season.

Pro Tennis Making Bid for Top Women

PERTH, Australia (AP) — Mrs. Margaret Smith Court, twice winner of the women's singles title at Wimbledon, conferred for 30 minutes Wednesday with George MacCall of Los Angeles, on the possibility of joining a pro tennis troupe.

Mrs. Court, making a comeback following a year's retirement, reportedly was offered $50,000. She promised to make a decision in 10 days.

Wings Awaiting Kings

DETROIT (UPI) — One Detroit Red Wing player will sit out tonight's game against the Los Angeles Kings. But it probably won't be goalie Roger Crozier.

The Wings boosted the lineup to one man over the National Hockey League 16-player limit earlier this week when they recalled right winger Ron Anderson from their Fort Worth farm club.

At that time General Manager Sid Abel said he would keep one player sidelined in tonight's game to comply with the rules. But he didn't say which player.

The game would be a big one for Crozier, who unexpectedly retired from professional hockey the day after the Kings defeated the Wings 6-4 in Detroit Nov. 5, slamming five goals past the stunned goalie in the final period.

The Wings turned the tables on the Kings in a West Coast game two weeks later, defeating them 4-1, but Crozier wasn't there since he didn't come out of his brief retirement until Jan. 10.

* * *

The Kings have recovered from a mid-season slump and are in contention for first place in the NHL Western Division, just five points behind Philadelphia. They lost to Minnesota in a game Wednesday night but Detroit also dropped its last game — also to Minnesota — on Sunday.

Abel hopes recalling Anderson will give more punch to the Wings, who are running last in the Eastern Division race, 11 points behind the leading Montreal Canadiens.

Ferrari Ignores Race

MODENA, Italy (UPI) — Ferrari will not enter any of its factory cars in the Daytona Beach 24-hour endurance race Feb. 3-4, which counts toward the world manufacturer's championship.

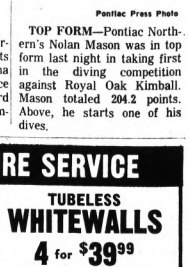

Pontiac Press Photo

TOP FORM—Pontiac Northern's Nolan Mason was in top form last night in taking first in the diving competition against Royal Oak Kimball. Mason totaled 204.2 points. Above, he starts one of his dives.

PANELING
V-GROOVE LAUAN
4'x7' Sheet $2.39
4'x8' Sheet $2.75
PLYWOOD
Good 1 Side
1/4" . . .27
3/8" . . .30
1/2" . . .40
3/4" . . .630
PLYSCORE
3/8" 2.79
1/2" Ext. . . 3.75
5/8" Plugged 4.95
ALLEN LUMBER CO.
7374 Highland Rd. at Williams Lake Rd.
OR 4-0316
One Mile West of Pontiac Airport in M-59 Plaza
OPEN SUN. 10-3

UNITED TIRE SERVICE
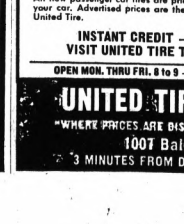

TUBELESS WHITEWALLS
4 for $39.99
ALL CREDIT CARDS HONORED
FULL ROAD HAZARD GUARANTEE
FREE MOUNTING
Fed. Tax 37c to 43c
RETREADS
HUGE DISCOUNTS ON FOREIGN and COMPACT CAR TIRES
COUPON SPECIAL — NO TRADE NEEDED
BRAND NEW NYLON CORD TUBELESS WHITEWALLS
6.50-13 Fed. Tax 1.56
$12.99
You Pay Only Advertised Prices at United Tire
All new passenger car tires are priced plus Federal Tax and old tire off your car. Advertised prices are the maximum you pay for new tires at United Tire.
INSTANT CREDIT — NO MONEY DOWN
VISIT UNITED TIRE TODAY . . . AND SAVE!
OPEN MON. THRU FRI. 8 to 9 — SAT. 8-6 — CLOSED SUNDAY
UNITED TIRE SERVICE
"WHERE PRICES ARE DISCOUNTED—NOT QUALITY"
1007 Baldwin Ave.
3 MINUTES FROM DOWNTOWN PONTIAC

Until She Dons Skates

Looks Like Girl Next Door

GRENOBLE, France (UPI) — She looks like the girl next door — until you see her on the ice.

In fact, Peggy Fleming, a pert, 19-year-old University of Colorado sophomore, seems America's best bet to take a coveted gold medal in the 10th Winter Olympics which get under way Feb. 6.

"I'm going to give it a good try," said the reigning world figure skating champion as she watched the U.S. pairs skaters try out in Grenoble's spectacular gull-winged ice palace.

"I try not to think about coming into the Olympics as a favorite," she said tugging at one of her long, dark pigtails.

"I am trying to think of myself as an underdog in order not to get nervous.

"I expect my biggest competition will come from the Czechoslovakians who were runners up to me last year in the worlds in Vienna," said the young skating star.

LONG PRACTICES

She skates six to seven hours a day, six days a week, 11 months out of the year.

"I kind of enjoy it," she said when asked if she didn't find the pace rather demanding, "though there are times when I wish I were doing something else.

"I've been skating since I was nine," she said softly, "first in Los Angeles and now in Colorado Springs where we moved three years ago.

"I'm studying to be an elementary school teacher and will probably only keep skating through the World Championships in 1969 at the Broadmore in Colorado Springs," she added. "After that I don't know."

Professionalism? "I don't know, I really haven't thought about it."

"The village is a bit lonely because there are only us and the Japanese and South Korean girl skaters here," she said, "and nothing is open yet—not even the drugstore.

"But aside from that and the soggy wet weather, everything is fine and I feel in great form."

Rugged 'Bonnie' Center Stars in Vital Road Win

By the Associated Press

Bob Lanier, 6-foot-11 sophomore for the unbeaten Brown Indians of St. Bonaventure, has established himself as one of the best big men in college basketball this season.

Lew Alcindor, 7-1½ star of Ucla's national champions, and Plvin Hayes, 6-8 Big E of Houston's top-ranked Cougars, couldn't have played better than Lanier did Wednesday night in leading the fifth-ranked Bonnies over Villanova 66-62.

The 265-pound Lanier scored two key baskets, blocked several shots, grabbed a vital rebound and started several fast breaks in the closing minutes as they snapped Villanova's nine-game winning strek.

In his last three games against Detroit, St. Francis, Pa. and Villanova Lanier has scored 73 points and grabbed 57 rebounds.

Lanier's latest performance overshadowed the 50-point spree by Calvin Murphy, the 5-10 soph, in leading Niagara over Syracuse 116-107. It was a single game record for Syracuse's Manley Field House. Dave Bing, former Orange star, held the old mark of 43.

Two free throws by Al Smith in the last 34 seconds gave Bradley a 74-72 victory over Cincinnati at Peoria. Jerry King scored 20 points and pulled down 15 rebounds in pacing Louisville to a 73-63 home court triumph over St. Louis. Wichita State, also playing at home, edged Drake 79-78 on Greg Carney's two free throws in the last four seconds.

Bob Quick threw in 38 points to lead Xavier of Ohio over DePaul 97-78 at Cincinnati and Boston College whipped Providence on the road 86-70.

In other games Penn State upset Temple 81-68, Massachusetts edged Connecticut 65-63, Toledo took Kent State 72-62, Davidson defeated Virginia Tech 81-76, Auburn downed Georgia 62-56 and Mississippi conquered Mississippi State 63-53.

Pennsylvania Pro Leads Keg Meet at Kansas City

KANSAS CITY (AP) — Fred Lening of Fairless Hills, Pa., averaged 229 to take a first-round lead Wednesday in the Professional Bowlers Association $75,000 Cougar Open.

The 28-year-old Lening totaled 1,379 for the first six games. This was 19 points better than the score by Don Rassbach of Arcata, Calif.

Wally Wagner of Los Angeles shot the high single game of the day, 267, but the stocky 25-year-old couldn't stay with the hot pace and would up in 29th place.

Don Carter of Tarzana, Calif., and Dick Weber of St. Louis, both high-scoring tournament bowlers, had their troubles and finished far down the first-round list.

the Bonnies chalked up their 16th straight at the Palestra in Philadelphia.

LEAD BUCKET

Lanier finished with 18 rebounds and 22 points, including the basket that put the Bonnies

Outside Foes Nip Big Ten

CHICAGO (AP) — For the second straight season Big Ten football teams showed 12 victories and 17 defeats against non-conference opponents. In 1966 there also was a tie. It was the memorable 10-10 deadlock between Michigan State and Notre Dame.

The Big Ten is not permitted to "red shirt," which means holding out a sophomore. Most outside teams are permitted to hold a player back for one season.



AP Wirephoto

PEGGY FLEMING
Top U. S. Olympic Hopeful

Jameson's Remains Unbeaten in Holly

Jameson Insurance (3-0) fell behind 23-11 early in the game but came on strong to down Norton's Bar (1-3) last night, 66-62, in Holly men's recreational basketball.

★ ★ ★

Jim Dode, who led the winners with 22 points, flipped in a couple of baskets in the final minute of play to break a 62-deadlock. John Hansen led Norton with 16 points.

★ ★ ★

In the nightcap, Dave Matheny scored 22 points to lead Brighton (2-1) to an easy 84-57 victory over Holly Hotel (0-4). Amos Bradsher led the losers with 11 markers.

Lakers Enjoy Skiing Sweep

West Bloomfield's skiers posted wins over Rochester and Clarkston's girls and boys teams yesterday at Mt. Holly in the Prep Ski League slalom races.

Rick Stanker's 44-seconds total paced the Lakers to a 188.1 boys total. Rochester had 208.0 and Clarkston 225.0.

In the girls race, Betsy Shuler led the winners — giving the West Bloomfield forces a sweep of the individual first — with 50.4 seconds. The Lakers totaled 166.0 to Rochester's 176.7 and Clarkston's 258.4.

EMU Football Card Lists 10 Contests

The first ten game football schedule in the seventy-six year history of the gridiron sport at Eastern Michigan University was assured today with the announcement that Morningside College had been added to the 1968 schedule.

In addition to meeting Morningside in the season opener on September 14, the Hurons are home September 21 (Southern Connecticut), October 26 (Kentucky State), November 2 (Northeastern), and November 9 (Northern Iowa).

1968 EMU SCHEDULE

Sept. 14—Morningside (home)
Sept. 21—Southern Connecticut (home)
Sept. 28—at Arkansas State
Oct. 5—at Akron
Oct. 12—at Ball State
Oct. 19—at Tampa
Oct. 26—Kentucky State (home)
Nov. 2—Northeastern (home)
Nov. 9—Northern Iowa (home)
Nov. 16—at Wittenburg

DCB Streak Reaches 8

DETROIT (AP) — Detroit College of Business got its eighth win in a row Wednesday night as it defeated its crosstown rival, Michigan Lutheran, 103-84, in a Michigan Collegiate Conference basketball game.

Chicago Edges Rangers

Dennis Hull Paces Win

By the Associated Press

Chicago's Dennis Hull is too busy keeping up with high-scoring National Hockey League rivals to worry about keeping up with high-scoring Big Brother.

Wednesday night at New York, however, the strapping younger brother of sharp-shooting Bobby Hull shifted into offensive gear and ripped in a pair of bullet goals to carry the Black Hawks past the Rangers 3-2.

DUPLICATES SHOT

Dennis, who checks opponents' top right-wingers as left wing on the Hawks' defensive line, banged home a 45-foot drive midway in the third period — duplicating his first-period scoring shot — for the deciding goal. Brother Bobby had broken a 1-1 tie in the middle session with his 33th goal of the season.

The victory lifted Chicago into second place in the East Division scramble, two points ahead of Boston and Toronto and one behind Montreal's division leaders.

Minnesota climbed within two points of first place Philadelphia in the West Division race by whipping Los Angeles 6-1 and St. Louis crushed Pittsburgh 9-4 in other action.

In addition to bagging his 11th and 12th goals, Dennis Hull throttled New York's Rod Gilbert, who had piled up 23 points in his previous 15 starts.

Ray Cullen scored his 20th and 21st goals in Minnesota's romp over the Kings.

A second-period goal by Howie Hughes ended goalie Cesare Maniago's shutout string against the Kings at 223 minutes and 2 seconds.

Bill McCreary and Tim Ecclestone fired two goals apiece, leading the Blues' assault on the Penguins. George Konik tallied on a third-period penalty shot for Pittsburgh.

See the Beautiful new 1968 Cadillacs on Display NOW at

JEROME MOTOR SALES
1980 WIDE TRACK DR. FE 3-7021

AMERICA'S LARGEST FAMILY CLOTHING CHAIN

EST. 1940 Robert Hall OPEN 9:30 'TIL 9:30



SEMI-ANNUAL CLEARANCE!

MEN'S REG. 42.95 ALL WOOL WORSTED SUITS

Look for the Red Tags!

Yes, men, right now you save $8.07 on a select group of 42.95 all wool worsted suits from our regular stock! Look for the red tags and take advantage of the big, big savings!

34.88

SIZES FOR REGULARS, SHORTS, LONGS

COMPLETE ALTERATIONS INCLUDED

Security Bank & Trust Co. Security CHARGE ACCOUNT Service

CLARKSTON STORE OPEN SUNDAY NOON TO 6 P. M.

PONTIAC 200 North Saginaw

CLARKSTON 6460 Dixie Highway Just North of Waterford Hill

For Above Average Size and Exceptional Value, Visit Our Big Men's Shop at 16051 Grand River or 8800 Van Dyke



FEBRUARY IS THE TIME TO BUY A BETTER CAR AT ROCK BOTTOM PRICES FROM JOHN McAULIFFE FORD

Yes, now is the time to buy. We have one of the largest selections of new Better Idea Cars and we're ready to give Gigantic Trade-in Allowances on your present car. We have got the cars and they have to go, so come on down and makes Great Deal.

JOHN McAULIFFE FORD
630 Oakland Ave. FE 5-4101

STUDDED TIRE SALE!

SPECIAL PURCHASE OF 4,000 4-PLY DAYTON SNOW TIRES



Studded

WIDE OVAL TYPE
Slightly Blemished

STUDDED 4-PLY NYLON CORD

SIZE	TAX	PRICE	SIZE	TAX	PRICE
650-13	1.80	12.88	735-15	2.08	17.88
700-13	2.08	13.88	670/775-15	2.21	18.88
775-14	2.21	21.88	710/815-15	2.38	19.88
825-14	2.38	23.88	760/845-15	2.56	20.88
855-14	2.56	26.88	800/885-15	2.86	24.88



Now Exchange Rim Tested
★ FIRESTONE
★ GOODYEAR
★ GENERAL
★ UNIROYAL

14.88* PLUS $2.38 F.E.T.
8.25-14

NuWhite, $2.88 Additional

*Original Equipment



48-MONTH BATTERY
16.88 With Exchange 12 VOLT

GUARANTEED FRONT-END ALIGNMENT
★ Set Camber and Caster
★ Adjust Toe-In
Air-Conditioned, Color Television Waiting Room
6.88

BRAKE RELINE
• Rebuild 4 shoes using high quality bonded lining
• Turn all 4 drums
• Bleed and fill lines with highest quality SAE approved brake fluid
• Inspect cylinder and master cylinder
27.88

STANDARD DELUXE SHOCKS 2 for **7.88**

Quality Service
Dayton TIRES

BLUE RIBBON TIRE CENTER

BLUE RIBBON TIRE CENTERS

1910 Wide Track W. FE 4-0519
5272 Dixie Hwy. 623-1492
OPEN 9 A.M. to 7 P.M.

Oakland County's Only Direct Factory Distributor for Dayton Tires

Johnny Unitas says:
"The fellas at AAMCO are all pros!"

AAMCO TRANSMISSIONS
1-Day Service at Over 500 Centers Coast-to-Coast
FREE • Multi-Check • Towing • Road Test
WORLD'S LARGEST TRANSMISSION SPECIALISTS
AAMCO TRANSMISSION
150 W. Montcalm, between Oakland and Baldwin, 334-4951

AMERICA'S LARGEST FAMILY CLOTHING CHAIN
EST. 1940 Robert Hall OPEN 9:30 'TIL 9:30

Clearance

ENTIRE STOCK MEN'S COATS
Reg. 22.95 to 67.95
PRICE-SLASHED FROM 10% TO 30%
CHOOSE FROM:
New-in-demand all wool cavalry twills, luxurious 100% pure cashmere, all wool tweeds, velours, saxonies, and many, many more!
Hurry in for best selection in your size range!
EXTRA ADDED SAVING... COMPLETE ALTERATIONS AT NO CHARGE
Security Bank · Security CHARGE ACCOUNT Service · CLARKSTON STORE OPEN SUNDAY NOON TO 4 P.M.
PONTIAC 200 North Saginaw
CLARKSTON 6460 Dixie Highway Just North of Waterford Hill
For Above Average Size and Exceptional Value, Visit Our Big Men's Shop at 16651 Grand River or 8800 Van Dyke

BUY! SELL! TRADE!
USE PONTIAC PRESS WANT ADS!

Sports Lineup

SPORTS CALENDAR
High School Basketball
Friday
Flint Southwestern at Pontiac Central
Bay City Central at Bay City Handy
Flint Central at Saginaw
Saginaw Arthur Hill at Flint Northern
Walled Lake at Livonia Stevenson
Pontiac Northern at Farmington
Utica Stevenson at Waterford
Bloomfield Hills Andover at Holly
Brighton at Northville
Clarkston at Clarenceville
Milford at West Bloomfield
Avondale at Madison
Lake Orion at Troy
Clawson at Rochester
Berkley at Royal Oak Kimball
Hazel Park at Birmingham Seaholm
Ferndale at Southfield
Livonia Franklin at Birmingham Groves
North Farmington at Detroit Thurston
Wayne John Glenn at Oak Park
Orchard Lake St. Mary at St. Francis de Sales
St. Rita at Farmington Our Lady of Sorrows
Ferndale St. James at Pontiac Catholic
Waterford Our Lady at Royal Oak St. Mary
Madison Lamphere at Warren Woods
Lutheran East at Harper Woods
Roseville Brablec at East Detroit
Mount Clemens at Port Huron Northern
Roseville at Port Huron
New Haven at Richmond
Memphis at Almont
Armada at Capac
Dryden at Anchor Bay
Deckerville at Imlay City
Millington at Birch Run
Brown City at North Branch
Lansing Waverly at Flint Northwestern
Lake Fenton at Ortonville
Manchester at Novi
Royal Oak Dondero at Grosse Pointe
Roeper School at Grosse Pointe
University School
Brother Rice Chicago at Birmingham Brother Rice
Waterford Kettering at Lapeer
South Lyon at Dundee
Inter-City Christian at Emmanuel Christian

Saturday
Cranbrook at Shady Side
Novi at Whitmore Lake

High School Swimming
Tonight
Wayne John Glenn at Bloomfield Hills Andover

Friday
Pontiac Central at Flint Southwestern
Birmingham Seaholm at Hazel Park
Birmingham Groves at Livonia Franklin

HIGH SCHOOL WRESTLING
Tonight
Pontiac Central at Flint Central
Clarkston at Waterford
Waterford Kettering at Milford

Friday
Farmington at Pontiac Northern
Avondale at Lake Orion
Livonia Stevenson at Walled Lake

COLLEGE BASKETBALL
Tonight
Hillsdale at Grand Valley
Detroit Tech at St. Clair (Ont.)
Northwood at Penta Tech (Ohio)

Friday
Alpena at Highland Lakes (OCC)
Michigan Tech at St. Cloud State (Minn.)
Northern Michigan at Pan American (Tex.)
Michigan Christian at Great Lakes Bible College

Saturday
Oakland University at Aquinas
Midwestern Baptist at Michigan Christian
Alpena at Auruin Hills (OCC)
Lake Forest (Ill.) at Hope
Wayne State at Canisius (N. Y.)
Michigan at Michigan State
Michigan Tech at Minnesota-Morris
Notre Dame at Detroit (1:30)
Eastern Michigan at Akron
Davenport at Lake Superior
Kalamazoo at Calvin
Ferris State at Illinois State
Northwood at Michigan Lutheran
Alma at Olivet
Kent State at Western Michigan

RECREATION BASKETBALL
City of Pontiac
Tonight
ioTighna a.n coolwP !
American League: P.O.O.B.Y. vs. Little Giants; Club One Spot vs. Perry Drugs; National League: Auburn Hills vs. Questionables; Petrolanes vs. Local 594.

WATERFORD TOWNSHIP
Tonight
American League: Day's Pumpers vs. Mattingly Realty; Lakeland Pharmacy vs. Mel's Sport Shop; Haskin's Auto Sales vs. Sturbie Realty.

MICHIGAN AMATEUR ATHLETIC UNION BOXING
Friday
Golden Gloves Semifinals, IMA, Flint

OTHER EVENTS
PROFESSIONAL HOCKEY
Tonight
Los Angeles at Detroit

Saturday
Minnesota at Detroit

PROFESSIONAL BASKETBALL
Sunday
Baltimore at Detroit

NMU Cagers Defeated

BEAUMONT, Tex. (AP) — Jim Nicholson poured in 31 points to pace the Lamar Tech Cardinals to a 114-92 basketball victory over Northern Michigan University Wednesday night.

1968 NATIONAL LEAGUE SCHEDULE

1968	AT NEW YORK	AT PHILADELPHIA	AT PITTSBURGH	AT CHICAGO	AT ATLANTA	AT CINCINNATI	AT ST. LOUIS	AT HOUSTON	AT LOS ANGELES	AT SAN FRANCISCO
NEW YORK		May 22*, 23* July 5*, 6, 7, 7 Sept. 20*, 21, 22	May 28*, 30, 30 July 16*, 17*, 18* Sept. 6*, 7, 8	May 10, 11, 12, 12 June 4, 5, 6 Sept. 10, 11	May 24*, 25*, 26 July 22*, 23*, 24*, 25* Sept. 24*, 25*	May 26*, 27*, 28 June 24*, 25*, 26* Aug. 23*, 24*, 25	May 6*, 7*, 8* July 19*, 20, 21, 21 Aug. 26*, 27*	Apr. 14, 15* June 27*, 28*, 29*, 30 Aug. 5*, 6*, 7*	Apr. 11*, 13 June 10*, 11*, 12* Aug. 2*, 3, 4, 4	April 9, 10* June 7*, 8, 9, 9 Aug. 9*, 10, 11
PHILADELPHIA	Apr. 30, May 1*, 2* July 14, 14, 15* Sept. 27*, 28, 28		May 10*, 11, 12 July 11*, 12*, 13 Sept. 9*, 10*, 11*	May 21 July 1, 3, 3, 4, 4 Sept. 6, 7, 8	Apr. 26*, 27*, 28 June 25*, 26*, 27* Aug. 23*, 24*, 25	May 6*, 7*, 8*, 9* July 19*, 20*, 21 Aug. 26*, 27*	May 24*, 25*, 26 July 22, 23*, 24*, 25* Sept. 24*, 25*	Apr. 11*, 12*, 13 June 21*, 22*, 23 Aug. 2*, 3*, 4	Apr. 9*, 10* June 7*, 8*, 9 Aug. 8*, 9*, 10*, 11	Apr. 14, 14 June 3, 4*, 5, 6 Aug. 5, 6*, 7
PITTSBURGH	May 20*, 21 July 2*, 3, 4, 4 Sept. 13*, 14*, 15	May 3*, 4*, 5 June 28*, 29*, 30 Sept. 16*, 17*, 18*		May 22, 23 July 5, 6, 7, 7 Sept. 27, 28, 28	May 6*, 7*, 8*, 9* July 19*, 20*, 21 Aug. 26*, 27*	May 24*, 25*, 26 July 21*, Aug. 1 Aug. 19*, 20*, 21*, 22*	Apr. 26*, 27*, 28 June 24*, 25*, 26* Aug. 23*, 24, 25	Apr. 8*, 9* June 7*, 8*, 9 Aug. 8*, 9*, 10, 11	Apr. 14, 15* June 27, 4*, 5*, 6* Aug. 5*, 6*, 7*	Apr. 11, 13 June 10, 11*, 12, 13 Aug. 2*, 3, 4
CHICAGO	May 3*, 4, 5, 5 July 11*, 12*, 13 Sept. 17*, 18*	May 28*, 29*, 29*, 30* July 16*, 17* Sept. 13*, 14, 15	Apr. 29*, 30*, May 1*, 2* July 14, 15* Sept. 20*, 21, 22		Apr. 17*, 18* June 14*, 15*, 16 Aug. 5*, 6*, 7*, 8*	Apr. 8, 10* June 21*, 22, 23, 23 Aug. 9*, 10*, 11	Apr. 19*, 20*, 21 June 18*, 19*, 20 Aug. 2*, 3, 4	May 31*, June 1*, 2 June 24*, 25*, 26* Aug. 23*, 24*, 25	May 13*, 14*, 15*, 16* July 19*, 20*, 21 Aug. 28*, 28*	May 17*, 18, 18, 19 July 22, 23*, 24 Aug. 25, 27*
ATLANTA	May 17*, 18, 18, 19 July 31*, Aug. 1 Sept. 2, 2, 3*	May 23*, 24*, 25*, 26* July 26*, 27*, 28 Aug. 28*, 29*	May 31*, June 1*, 2 July 29*, 30* 30* Aug. 30*, 31, Sept. 1	Apr. 23, 24, 25 June 7, 8, 9 Aug. 19, 20, 21		Apr. 19*, 20*, 21 June 3*, 4*, 5* Aug. 12*, 13*, 14*	Apr. 9*, 11* June 21*, 22, 23, 23 Aug. 16*, 17*, 18	May 3*, 4*, 5 July 16*, 17*, 18* Sept. 17*, 18*, 19*	May 1*, 2* June 28*, 29*, 30 Sept. 13*, 14, 15, 16*	Apr. 29, 30 July 1, 2*, 3, 4 Sept. 20*, 21, 22
CINCINNATI	May 14*, 15*, 16 July 26*, 27*, 28 Aug. 28*, 28*, 29*	May 31*, June 1*, 2 July 29*, 29*, 30* Aug. 30*, 31*, Sept. 1	May 17*, 18, 19 July 23*, 24*, 25* Sept. 23*, 24*, 25*	Apr. 16 June 10, 11, 12, 13 Aug.16, 17, 18, 18	Apr. 12*, 13*, 14 June 18*, 19*, 20* Aug. 2*, 3*, 4		Apr. 23*, 24* June 14*, 15*, 16 Sept. 20*, 21, 22	Apr. 29*, 30* July 1*, 2*, 3*, 4* Sept. 20*, 21, 22	May 3*, 4*, 5 July 5*, 6*, 7 Sept. 17*, 18*, 19*	May 1*, 2 June 28*, 29, 30 Sept. 13*, 14, 15, 16
ST. LOUIS	May 31*, June 1, 2, 2 July 29*, 30* Aug. 30*, 31*, Sept. 1	May 17*, 18*, 18 July 31*, Aug. 1* Aug. 19*, 20*, 21*, 22*	May 13*, 14*, 15*, 16* July 26*, 27, 28 Aug. 28*, 29*	Apr. 13, 14 June 28, 29, 30 Aug. 12, 13, 14, 15	Apr. 15*, 16* June 10*, 11*, 12*, 13* Aug. 9*, 10, 11	Apr. 17*, 18* June 17*, 18, 8, 8, 9 Sept. 2*, 3*, 4*		May 1*, 2* June 3, 4*, 5*, 6* Sept. 12*, 14, 15	Apr. 29*, 30* July 1*, 2*, 3*, 4 Sept. 20*, 21, 22	May 3*, 4, 5 July 5*, 6, 7 Sept. 17*, 18, 19
HOUSTON	Apr. 23, 24 June 18*, 19*, 20 Aug. 16*, 17, 18, 18	Apr. 19*, 20, 21 June 11*, 12*, 13* Aug. 13*, 14*, 15*	Apr. 17 June 14*, 15, 16, 16, 17* Sept. 2, 2, 3*	Apr. 26, 27, 28, 28 July 31, Aug. 1 Aug. 30, 31, Sept. 1	May 28*, 29*, 30* July 5*, 6*, 7 Sept. 6*, 7*, 8	May 20*, 21*, 22 July 14, 14, 15* Sept. 9*, 10*, 11*	May 10*, 11*, 12 July 11*, 12*, 13 Sept. 27*, 28, 28		May 17*, 18, 18, 19 July 22*, 23*, 24* Aug. 26*, 27	May 14*, 15, 16 July 19*, 20, 21, 21 Aug. 28, 29
LOS ANGELES	Apr. 19, 20, 21, 21 June 21*, 22*, 23 Aug. 13*, 14*	Apr. 17* June 14*, 14*, 15*, 16, 17* Sept. 2*, 3*, 4*	Apr. 22*, 23*, 24* June 18*, 19*, 20* Aug. 16*, 17*, 18	May 7, 8, 9 July 26, 27, 28, 28 Sept. 24, 25	May 10*, 11*, 12 July 11*, 12*, 13 Sept. 27*, 28, 29	May 28*, 29*, 30 July 16*, 17*, 18* Sept. 6*, 7, 8	May 20*, 21*, 22*, 23 July 14, 15* Sept. 9*, 10*, 11*	May 24*, 25*, 26, 27* July 29*, 30* Aug. 19*, 20*, 21*		Apr. 26*, 27, 28 June 25*, 26, 27 Aug. 30*, 31, Sept. 1
SAN FRANCISCO	Apr. 17, 18 June 14*, 15, 16, 16 Aug. 19*, 20*, 21	Apr. 22*, 23*, 24* June 18*, 19*, 20* Aug. 16*, 17, 18	Apr. 19*, 20, 21 June 21*, 22*, 23 Aug. 13*, 14*, 15*	May 24, 25, 26 July 29, 30 Sept. 2, 2, 3, 4	May 20*, 21*, 22*, 23 July 14, 15* Sept. 9*, 10*, 11*	May 10*, 11*, 12 July 11*, 12*, 13 Sept. 27*, 28, 28	May 28*, 29*, 30* July 16*, 17*, 18* Sept. 6*, 7, 8	May 6*, 7*, 8*, 9* July 26*, 27*, 28 Sept. 24*, 25*	May 31*, June 1*, 2 July 31*, Aug. 1* Aug. 22*, 23*, 24*, 25	

Heavy Figures Denote Sundays — ALL STAR GAME AT HOUSTON, JULY 9 — *Night Game

Bullets Win, 113-108

Cager's Rut Ruins Pistons

By the Associated Press

Parl Monroe is in a rut, and nothing so wonderfully monotonous has happened to the Baltimore Bullets in a long time.

The Pearl topped the 30-point mark for the seventh straight game Wednesday night in leading Baltimore to a 113-108 National Basketball Association victory over Detroit.

★ ★ ★

During Monroe's hot streak, the Bullets have looked like anything but the Eastern Division cellar dwellers, winning six times.

In other NBA action, New York edged Cincinnati 128-126, Boston topped Chicago 118-109 and Los Angeles took St. Louis 110-102.

New Jersey downed Dallas 119-111, Indiana outlasted Pittsburgh 119-113 and Anaheim whipped Denver 112-105 in the ABA.

Monroe, who got 35 points in his latest 30-plus effort, nailed down Baltimore's victory by scoring five straight points after Detroit had closed to within 101-99 with 4½ minutes left. Dave Bing scored 41 points in bringing Detroit back from a 19-point deficit to make it close.

★ ★ ★

Cazzie Russell's jump shot at the buzzer gave New York its overtime victory. Cincinnati had sent the game into overtime at 118-all on Adrian Smith's layup with seven seconds left.

Oscar Robertson of the Royals, who fouled out late in the fourth quarter, topped all scoring with 42 points. Walt Bellamy got 23 and Russell 21 for New York.

DETROIT	G	F	T	BALTIMORE	G	F	T
Dbuser	r	2-2	10	Johnson	10	2-4	22
Travant	2	8-9	12	Scott	7	7-8	21
Strader	2	3-4	11	Ellis c	2	2-3	6
Bing	17	7-12	41	Loughy	4	7-11	15
VAude	0	0-0	0	Monroe c	14	7-8	35
Chapell	2	1-2	5	MCrle	2	0-0	4
Miles	y	3-4	15	Marin	3	2-4	8
Discger	s	ec0-2	6	Ferry	0	0-0	0
Walker	3	2-3	8	Egan	0	2-2	2
Totals	41	36-38	108	Totals	42	29-40	113
Detroit					33	25	24	26—108
Baltimore					37	36	31	19—113

fouled out—Nonem
Total fouls—Detroit 25, Baltimore 24.
Attendance 4,221.
cs csi

Ohio Northern 5 Halts Chippewas

ADA, Ohio (AP) — Tom Ross collected 29 points as Ohio Northern snapped Central Michigan's seven-game win streak, 73-58, in a nonleague basketball contest Wednesday night.

★ ★ ★

Ohio Northern, which led 34-29 at the half, got its 12th victory in 19 starts. Central's record now stands at 10-8.

★ ★ ★

Willie Iverson was high scorer for Central Michigan with 23 points.

Pros Rosburg, Collins Pacing Bob Hope Golf

PALM SPRINGS, Calif. (AP) — The Old Guard, so to speak, was in at least temporary control today as Bob Rosburg, 41, and long Bill Colling, 39, led the way into the second round of the $122,000 Bob Hope Desert Golf Classic.

★ ★ ★

Rosburg, now listed from St. Louis, whose last tournament triumph was in the 1961 Bing Crosby National, and Collins whose last big one was the 1962 Buick Open, went into play five strokes under par and one ahead of their nearest rival, Lee Trevino.

★ ★ ★

Trailing the leaders were Billy Casper, who had a first-round 70 and Arnold Palmer, with 72.

Bob Rosburg	33-34—67
Bill Collins	34-33—67
Lee Trevino	35-33—68
Monty Kaser	33-35—68
Ted Makalena	33-36—69
Charles Coody	34-35—69
Bob Nichols	34-35—69
Dan Keefe	35-34—69
Jimmy Powell	35-34—69
Ed Furgol	35-34—69
Paul Harney	33-36—69
Bill Casper	33-37—70
Charles Sifford	34-36—70
Al Besselink	34-36—70
Dick Lotz	33-38—70
George Archer	37-33—70
Jim Colbert	33-37—70
Dick Crawford	36-34—70
Jack Montgomery	34-36—70
Jerry Mowlds	34-36—70
Kermit Zarley	34-36—70
George Knudson	35-35—70
Randy Glover	36-34—70
Julius Boros	34-37—71
Bob McCallister	35-36—71
Bruce Devlin	37-34—71

Hope Five Surprised

KALAMAZOO (AP) — Kalamazoo College forged ahead in the early minutes, built a 13-point halftime lead, and coasted to a minor upset victory Wednesday night over Hope College, 77-62, in a Michigan Intercollegiate Athletic Association basketball game.

Heated Battle Forecast for Spartan, 'M' Cagers

EAST LANSING (UPI) — The Big Ten basketball battle Saturday between two arch rivals, Michigan State and Michigan, promises to be a "real barnburner."

This was the opinion of Michigan Coach Dave Strack after watching the Spartans upset Notre Dame Tuesday.

Spartan Coach John Benington, pleased with his team's 89-68 performance against the Irish, and particularly that of guard Harrison Stepter, describes Saturday's game as a key to MSU's bid for another conference title.

Michigan State has a 2-3 Big Ten record compared with Michigan's winless record in the conference in four games.

NEED A VICTORY

Despite the Spartan's three losses Benington still feels his team has a chance to at least another co-title.

★ ★ ★

"If we want to stay in the race we have to come up with a victory over Michigan because our next two games are going to be away against Ohio State and Northwestern," he said.

Strack said he expects his team to give the Spartans a tougher time in the second game between the two teams.

The Spartans edged Michigan, 86-81, on Jan. 13. The Wolverines last Saturday narrowly missed upsetting Ohio State.

Bennington also expects a tougher game from the Wolverines.

CAN'T PREDICT

"The second game is much tougher, regardless how the first one came out.

"You can't tell what Michigan's reaction will be Saturday despite their 0-4 conference record," added Bennington.

3 Newcomers in Agreement With Dodgers

LOS ANGELES (AP) — Nineteen Los Angeles Dodgers, including three acquired in winter trades, have signed their 1968 baseball contracts, E. J. Bavasi, vice-president and general manager, announced Wednesday.

Shortstop Zoilo Versalles, pitcher Jim Grant and utility infielder Paul Popovich are the newcomers.

★ ★ ★

Versalles and Grant came to Los Angeles in the deal which sent John Roseboro, Ron Perranoski and Bob Miller to Minnesota. Popovich was part of the Lou Johnson deal with the Cubs.

Ace right-hander Don Drysdale signed his contract earlier.

Plan Ice Racing

The weekly motorcycle ice racing on Lower Straits Lake in southwestern Oakland County will resume this Sunday afternoon if the soft ground permits.

Registration begins at noon and the racing at 2 p.m. The races are open to anyone.


the good life:
is having money to grow on.
We help people lead the good life. With personal cash loans. And we've been doing it for years. At nearly 500 offices from coast to coast.
Need money? Come and get it! . . . at
COMMERCIAL CREDIT*/PERSONAL LOANS
2243 S. Telegraph Road • Phone: 334-9954
*Commercial Credit Plan, Incorporated

Commercial Credit presents a CBS-TV news special in color on Wednesday, February 7th. 7:30 - 8:30 P.M., E.S.T., 6:30 - 7:30 C.S.T. DESTINATION NORTH POLE, the story of the 1967 Plaisted Expedition.
DESTINATION NORTH POLE

FROM F. J. POOLE THE AUTHENTIC
FRANKLIN HEATER
BEAUTY . . . COMFORT . . . CONVENIENCE
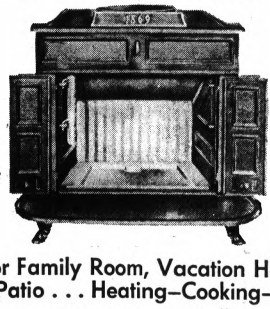
Can Be Installed Anywhere
Horizontal or Vertical Venting
For Family Room, Vacation Home
Porch or Patio . . . Heating—Cooking—Barbecuing
Unit Price
Includes • Boot • Grate • Screen $129.95
Bar-B-Que Grill Optional at $7.00
8" Stove Pipe & Elbow $2.25 Each
Poole LUMBER & HARDWARE
72 YEARS OF SERVICE IN THE PONTIAC AREA!
151 OAKLAND AVE., PONTIAC • Phone FE 4-1594



SWIM TALK—Discussing some of the swimming times are Western Michigan swimming coach Ed Gabel and senior cocaptain Dennis Rozema of Birmingham. Rozema has earned two letters while competing in the individual medley and butterfly for the Broncos.

Limited Skiing Still Available on Slopes

By The Associated Press

Ski resorts around the state generally rate snow conditions fair to good, although a number of areas are closed until better weather comes along.

Special events in the first week of February include three snowmobile meetings: a jamboree at St. Helen, a derby at Standish and a safari and rally at Oscoda.

WEST MICHIGAN

Barn Mountain, near Boyne City, skiing fair to good.
Big M, Manistee, 4-8 inch base, fair to good.
Boyne Highlands, Harbor Springs, 10-26 base, good.
Boyne Mt. Lodge, Boyne Falls, 12-24 base, good.
Brady's Hills, Lakeview, 10-24 base, good.
Briar Hill, Mesick, 4-10 base, fair.
Caberfae, Cadillac, 18-20 base, fair-to good.
Cannonsburg, Grand Rapids, 6-12 base, making snow, fair to good.
Crystal Mt., Thompsonville, 710 base, fair to good some slopes.
Echo Valley, Kalamazoo, will reopen with colder weather.
Hu-Lu Heights, Hudsonville, will reopen with colder weather.
Mt. Mancelona, 2-16 base, fair to good.
Newaygo Winter Park, Newaygo, tobogganing and skating good.
Nub's Nob, Harbor Springs, 836 base, making snow, good.
Schuss Mt., Mancelona, 10-20 base, excellent spring skiing.
Shanty Creek Lodge, Bellaire, 9-12 base, good.
Sugar Loaf Village, Traverse City, 4-12 base, good.
Thunder Mt., Boyne Falls, 722 base, good.
Walloon Hills, Walloon Lake, 6-24 base, good.

UPPPER MICHIGAN

Cliffs Ridge, Marquette, 6-8 inch base, no new snow, skiing good.
Brule Mountain, Iron River, 10-16 base, 4 new, good to very good.
Porcupine Mountain, Ontonagon, 6-8 base, 1-1½ new, poor to fair.
Mont Ripley, Houghton, 12 base, fair to good.
Big Powderhorn, Bessemer, 12-14 base, very good.
Indianhead Mountain, Wakefield, 8-12 base, very good.
Pine Mountain, Iron Mountain, 12-30 base, good to very good.

SOUTHEAST MICHIGAN

Irish Hills, Clinton, closed.
Mt. Brighton, Brighton, 18 inch base, 4 inches new snow, on beginner an intermediate hills, 12 inch base advanced slope.

PONTIAC AREA

Mt. Holly 6-12 base, 1-2 new, skiing fair.
Alpine Valley, Milford, open weather permitting, 12 inch base, fair.
Pine Knob, skiing fair.
Mt. Christie, Mt. Grampian, closed, will open weather permitting.

EAST MICHIGAN

Mount Frederick, near Frederic, 2-4 base, good to excellent corn snow skiing.
Bintz Apple Mountain, near Freeland, 10-24 base, good corn snow skiing.
Otsego Ski Club, near Gaylord, private, 12-18 base, good.
Bear Mountain, Grayling, 6-20 base, good, tobogganing operating.
Pinnacle Ski Resort, Gaylord, 6-24 base on intermediate slope, fair-to-good, making snow.
Au Sable Lodge, near Gaylord, 4-6 base, fair to good.
Mott Mountain, Farwell, 8-10 base, fair to good.
Snow Valley, Gaylord, 6 base, fair.
Fonro Ski Lodge, near Comins, 3 base, fair.
Sylvan Knob, Gaylord, 2-6 base, fair.
Snowsnake Mountain, Harrison-Clare, 2-6 base, fair.
Milo Mountain, Milo, poor skiing.

Special events: Feb. 3-4, snowmobile jamboree at St. Helen; Feb. 3-4, 2nd annual snowmobile derby at Standish; Feb. 3-4, Oscoda-Au Sable Chamber of Commerce snowmobile safari and rally at Oscoda; Feb. 4, 9th annual Saginaw Bay Snow Planners' state meet at Bay City; Feb. 1,28, sturgeon season in Cheboygan and Presque Ile counties (Burt, Mullett and Black lakes).

Speed Skaters Tune Up for Olympic Test

OSLO, Norway (AP) — Diana Holum, a 16-year-old schoolgirl from Northbrook, Ill., tuned up for the Winter Olympics Wednesday by winning the opening 500-meter race in 45.7 seconds during a two-day international speed skating meet.

Americans completed a sweep of the race when two other members of the U.S. Olympic team finished just behind Miss Holum.

★ ★ ★ ★

Mary Meyers of St. Paul, Minn., was second in 45.9 seconds and Sally Blatchford of Chicago third in 46.1.

In the same race, Jenny Fish of Cleveland was sixth in 46.9 seconds; Jean Omelenchuk of Detroit, eighth, 47.6, and Toy Dorgan of Springfield, Ill., ninth, 47.9.

Denver Coach Resigns

DENVER, Colo. (AP) — Troy Bledsoe announced Wednesday his resignation at the end of this season as basketball coach at University of Denver, where he will continue as an assistant professor of physical education.

Windsor Raceway

TONIGHT'S ENTRIES

1st—$900 Cond. Trot; 1 Mile:
Fair Doin — Extra Something
Miss Easter V. Who — Big Bart
Bush Pilot — Our Patricia
Leading Victory — Trudy Hal
2nd—$900 Claiming Pace; 1 Mile:
Adios Bunter — Billy Hal C.
Willie's Filly — Lucinda Tass
Country Prince — Gay Robert
Lady Eden N. — Hughie Rosecroft
3rd—$1900 Cond. Trot; 1 Mile:
Rita Rodney — Dutch Dillard
Count Yates — Mona R.
Follow Suit — Cohasset
Doctor Jim B. — Prince Cope
4th—$1900 Cond. Pace; 1 Mile:
Red Blue Weese — Timmy North
Honest Arch — Gold Mound
Splendid Wick — Banker Ron
Aceway Captain — Gladstone's Adios
5th—$2000 Preferred Pace; 1 Mile:
Lady Ohio — Apache Wick
Roda — Winspicki Wick
Canadian Duchess — Terrific Time
6th—$1300 Claiming Pace; 1 Mile:
Pine Hill Lila — Roxy Ko San
Mary's Lady W. — Gale Warning
Speedy Prince — Volcanic George
Tommy Direct — A Little Scotch
7th—$900 Cond. Pace; 1 Mile:
Butternut Lad — Roger R. Grattan
Guy B. Scott — Fayette Time
American Flower — Lochinver King
Trefoil Heather — Senga Charm
8th—$1600 Claiming Pace; 1 Mile:
Martha's Daughter — Lady Bird Johnston
Royal Salute — Niki N.
Cash — Ridge Valley Duke
Colonel Dillon — Knox Hard
9th—$1100 Claiming Pace; 1 Mile:
Royal Wilson — King's Black Joe
Green Meadow — Amber Chief B.
Dandy Diamond — Goldie Marie
Taffolet Song — Dr. Masten

WEDNESDAY NIGHT

1ST—$800; Claiming Pace; 1 Mile:

Ferne Johnston	6.90	3.70	2.70
Sun Goddess		3.70	2.70
Esquire's Kin			5.20

2ND—$800; Claiming Pace; 1 Mile:

The Count	9.70		480
Pelmocwe		4.00	3.10
Royal Victoria			2.70

Daily DOUBLE: (6-8) PAID $50.10

3RD—$900; Conditioned Pace; 1 Mile;

Gy Attorney	9		2.40
Janice M Grattan	4.50		2.80
Choicemar			2.50

4TH—$100; Conditioned Pace; 1 Mile:

Jolly Kid	4.20	3.00	2.80
Adios Judge	4.30		3.60
Glenford Lee			3.30

5TH—$1600; Conditioned Pace; 1 Mile:

Nibze Mona	10.40	4.50	4.30
Maud's Cookie		10.00	4.50
Marlin Sola			3.30

QUINELLA: (4-5) PAID $44.80

6TH—$1300; Conditioned Pace; 1 Mile:

Perennial	8.40	4.00	3.30
Merry Western		3.00	3.20
Barra Lee			5.10

7TH—$2000; Claiming Pace; 1 Mile:

Kelvin Groove	3.80	2.90	2.50
Eddie Pro		7.80	4.60
Fishing Lady			4.20

QUINELLA: (3-4) PAID $20.80

8TH—$2400; Claiming Trot; 1 Mile:

H R M	8.50	4.60	3.60
Alex Hardy	12.50		5.80
Ringo H			4.90

9TH—$800; Claiming Pace; 1 Mile:

Mickey Chief	16.80	5.20	3.50
Pembrow Bill	5.40		3.90
Direct Startite			3.80

Navy Defenders Generous in '67

ANNAPOLIS (AP)—Navy's football team gave up 253 points in 1967 and scored only 205 but the Midshipmen won some big games.

The Naval Academy eleven opened by beating Penn State 23-22, took the measure of Syracuse 27-14 in its fourth game and upset Army by 19-14. The Middies won five, lost four and tied one.

BOWLING

A sizzling 945—2726 has sent the Huron Bowl entry in the Huron Bowl Ladies Classic to the top of the list for the highest reported local women's team scores.

Terry Grant made a bid to join the list of top six individual scores with her 615 series but was one mark shy of the 625 low. She had 219-202 games.

Vi Cargal challenged her for league honors by rolling a 607 series, and did have the high game with a 225. Norma Stasiuk posted a 221 and Marvel Szot hit 214.

★ ★ ★

The women resume action tonight

LAKEWOOD LANES
Friday Night Men
HIGH SERIES — Frank Morrow, 215-601. HIGH GAMES — Orvel Steward, 219; Ben Fisher, 215; Eugene Scott, 207-201. TRIPLICATE — Scott Geulke, 158.
Thursday County Women Employes
HIGH SERIES — Greta Voyles, 536; Phyllis Strickland, 503.
Wednesday Fashionettes
HIGH GAME AND SERIES — Lois Arms, 207—579.
Wednesday Night Women
HIGH GAMES AND SERIES — Jean Cook, 246 (100-pins plus) and 550; Maru Emsley, 233—523.
WEST SIDE LANES
Thursday St. Michael Men
HIGH SERIES — Jerry Harnack, 224—618. HIGH GAMES — Mike Nagel, 253 (613); Harold Richert 238; John Spina, 225.
HOWE'S LANES
Thursday Afternoon Jets
HIGH GAMES AND SERIES — Norma Conley, 221—558; Wanda Mayo, 527; Jan Miller, 210.
AUBURN LANES
Thursday Afternoon 4's
HIGH SERIES — Norma Weberg, 556; SPLIT CONVERSIONS — Sharon Martin, Lucile Fox and Clara Brown, 5-10 each.
AIRWAY LANES
Sunday Woodspliffers
HIGH GAMES AND SERIES — Clyde Tippett, 213-231—629; Jack Frank, 223; Ed Krapohl, 210-213; Phil Frank, 213; Phil Newman, 214-217.
Thursday Keglerettes
HIGH SERIES—Stephanie Hilla, 524. HIGH GAMES—Rosemary Christie, 211; Dorothy Elkins, 204; Muriel Hall, 200.
Wednesday First Women
HIGH SERIES—Phyllis Bowes, 514. HIGH GAMES—Betzi Waisanen, 210; Doris Boucard, 201.
Wednesday K. of C. Men
HIGH GAMES AND SERIES—Chuck Riharb, 236-203—639; Vic Doll, 229-211—623; Dick Wright, 205-203—601; Al Menz, 235; Mike Nagel, 234; George Felice, 221; Marv Schwold, 217.
Tuesday Afternoon Queens
HIGH GAME—Belle Beach, 209.

YOUR CAR INSURANCE
WORRIES ARE OVER!



COMPARE!
If You Drive A 1968 Pontiac 2-Door Catalina Hardtop:
Bodily Injury $50,000/$100,000 . . . . .$18
Property Damage $10,000 . . . . . .$11
Comprehensive $12
Collision — $100 Deductible $21
Medical $2,000 . . . . . .$ 4
Road Service . . . . . .$ 2
Uninsured Motorist . . .$ 1
TOTAL $69
6 MONTHS PREMIUM Only $69
Additional Discount For 2 Cars
OUT-CITY RESIDENTS MAY PAY EVEN LESS
Call Today And See If You Qualify
H. R. NICHOLIE AGENCY INC.
51 Mt. Clemens PONTIAC Phone 333-7850

THE BIG BOAT SHO
FRIDAY SPECIAL — The Big Boat Show honors U.S. Power Squadrons and the Coast Guard Auxiliary, keeping boating safe through free public instruction.
10th annual Greater Michigan Boat Show
Jan. 27 thru Feb. 4 at Detroit Artillery Armory,
15000 W. 8 Mile near Northland.
Weekends, 12-11 p.m., weekdays, 3-11
$1.50 adults, children under 12 free.

TIRE DISCOUNT THIS WEEK!

Blackwalls
7.35x14-$15.50 plus $1.86 Federal Excise Tax
8.25x14-$17.50 plus $2.06 Federal Excise Tax
8.55x14-$19.50 plus $2.36 Federal Excise Tax
8.45x15—$21.50 plus $2.31 Federal Excise Tax
$2.50 EXTRA FOR WHITEWALLS
Lowest Prices Ever!
KING TIRE CENTER
FE 3-7068
31 WEST MONTCALM, PONTIAC, MICH.
HEADQUARTERS FOR UNIROYAL, TIGER PAW AND WIDE OVAL TIRES

Matthews-Hargreaves Chevy-Land Presents...
OPERATION 29 LEAP YEAR SALE



229 New 1968 Chevrolets will be sold in 29 days. This means Money Saving Deals From Matthews-Hargreaves To You!

New 1968 CORVAIR 2-Dr. Hardtop



INCLUDES: Factory installed heater, back-up lights, hazard warning flashers, factory installed seat belts, electric wipers, washers, padded dash, padded visors.
$1,995 Plus Tax and Plates

"We Are Not Satisfied Until You Are" The Sharpest Pencil Around . . . Matthews-Hargreaves Chevy-Land

New 1968 IMPALA 2-Dr. Hardtop



INCLUDES: Backup lights, padded dash, 2-speed wiper washers, trunk light, deluxe heater, padded visors, outside mirror, front and rear seat belts, non-glare day-night mirror, hazard warning light.
$2,365 Plus Tax and Plates

Savings Service Satisfaction
CHEVYLAND MATTHEWS HARGREAVES
631 Oakland at Cass
NIGHT SERVICE HOURS: Mon. and Thurs., 'til 9 P.M. Michigan's Largest Volume Chevrolet Dealer
FE 5-4161

Jacoby on Bridge

By OSWALD and JAMES JACOBY

Sometimes it is true that a little learning is a dangerous thing. The student followed to four rounds of clubs, discarding a spade from dummy, while West dropped the eight of spades and deuce of diamonds. East led a diamond.



JACOBY

The student rose with the ace and saw no reason not to attack the heart suit right away. He led out the king and queen and noted the fall of the ten spot from East.

The student had learned all about the principle of restricted choice and knew that East might just as well have played the jack if he held jack-ten, while he would have had to play the ten if that were the only heart left in his hand.

In addition, the student remembered that East had shown up with four clubs to his partner's two, so that West was very likely to have started with four hearts. The student finessed the nine spot, and East collected the setting trick with the jack.

The game was duplicate and when the results were in, it turned out that the student and most of the supposed good players had all made the heart play and gone down one.

NORTH	1
♠ A 6 5	
♥ A 9 7 3	
♦ Q 7 6	
♣ 8 3 2	
WEST	**EAST**
♠ Q 10 8 4	♠ J 9 7
♥ 8 5 2	♥ J 10 4
♦ 9 4 3 2	♦ 10 8 5
♣ Q J	♣ A K 10 9
SOUTH (D)	
♠ K 3 2	
♥ K Q 6	
♦ A K J	
♣ 7 6 5 4	

North-South vulnerable

West	North	East	South
			1 N.T.
Pass	3 N.T.	Pass	Pass
Pass			

Opening lead—♣ Q

The poorer players who knew nothing about the principle of restricted choice had all played the hearts to break and made their contracts, and the professor had also made the game.

"How come you didn't play the diamonds the way I did?" asked the student.

"It was all a matter of giving myself a slight extra chance," replied the professor. "I got the same club lead and diamond shift as you did, but I let the first diamond ride to queen in dummy and led the three of hearts from that hand."

East should have played low, but he saw no reason not to split his heart honors and put up the pack.

"When he followed low to the second heart lead, it was obvious to me that he had started with jack-ten-small. He wouldn't have played the jack from jack-small. So I made the simple play of the ace and made my contract along with all the ordinary players."

CARD Sense

Q—The bidding has been:

West	North	East	South
	2 ♥	Pass	3 ♦
Pass	4 ♣	Pass	?

You, South, hold:
♠ A K 7 6 ♥ 2 ♦ K Q 6 5 4 ♣ 7 5 4
What do you do now?

A—This is a tough one. Your good hand looks rather poor now, but you should still bid four spades and await developments.

TODAY'S QUESTION

You bid four spades, and your partner continues to five clubs. What do you do now?

Answer Tomorrow

THE BETTER HALF

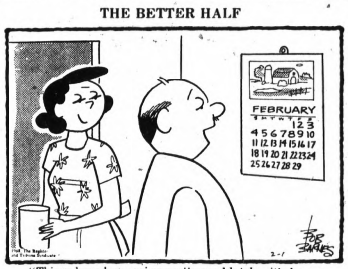

"Things have been going pretty good lately—it's been weeks since we've had car trouble, caught a cold or been invited to a cocktail party."

BERRY'S WORLD—By Jim Berry



"O.K., corporal, there'll be no 'hot pursuit' into Cambodia, or here either!"

OUT OUR WAY



BOARDING HOUSE



Astrological Forecast

By SYDNEY OMARR
For Friday

"The wise man controls his destiny . . . Astrology points the way."

ARIES (Mar. 21-Apr. 19): Cycle moves up. You can express greater independence of thought, action. Be receptive. Ideas today come from what you hear, observe. If confident, day proves most significant.

TAURUS (Apr. 20-May 20): Some of your desires conflict with past promises. Be especially considerate of young persons. Set example. If you fail to live up to obligations, you will pay the price.

GEMINI (May 21-June 20): Ambitions are put to test. Basic conditions change. Your environment is no longer the same. Now you must decide if what you wanted in the past remains valid. Take time to analyze.

CANCER (June 21-July 22): Hold off on journeys if possible. There is some information not yet available. If patient, you gain. Otherwise it is possible to waste time, energy and money. Act accordingly.

LEO (July 23-Aug. 22): Shake off preconceived notions about money, possessions. Fresh viewpoint should be welcomed. A family member offers suggestion which contains germ of valuable idea. Listen.

VIRGO (Aug. 23-Sept. 22): Coping with unusual situations seems to be order of the day. Opposition is elusive. Be careful where legal affairs are concerned. Gain full understanding. Avoid superficial conclusions.

LIBRA (Sept. 23-Oct. 22): Obtain hint from VIRGO message. Be thorough. Be sure views are clear to associates, co-workers. Some appear eccentric. Ride with the tide. Don't go off on wild-goose chase. Pace yourself.

SCORPIO (Oct. 23-Nov. 21): Finish projects. Don't hang on to outmoded methods, concepts. Keynote is change, variety, experimentation. Day when you become involved with situations, persons.

SAGITTARIUS (Nov. 22-Dec. 21): Relief of pressures indicated. What appeared to be impossible dilemma is transformed into constructive challenge. You get chance for new start. Grab it and proceed.

CAPRICORN (Dec. 22-Jan. 19): Ideas today require revision. You need a solid base. This may be lacking because you skipped details, essentials. Study this message. Clarify your thoughts, emotions.

AQUARIUS (Jan. 20-Feb. 18): Don't fall into trap of taking what appears to be easy path. Insist on quality. Utilize degree of self-discipline. Take special care with regard to possessions, money, income plans.

PISCES (Feb. 19-Mar. 20): Now is time to check with specialists, experts. Be especially aware of legal ramifications. Don't walk into situation without knowing where it can lead. Think.

IF TOMORROW IS YOUR BIRTHDAY you are perceptive, capable of absorbing knowledge and presenting it in unique manner. You are the explainer, the interpreter—and you are about to embark upon new adventure.

GENERAL TENDENCIES: News today could feature breakup of long-established partnership, marriage.

(Copyright, 1968, Gen. Fea. Corp.)

Daily Almanac

By United Press International

Today is Thursday Feb. 1, the 32nd day of 1968 with 334 to follow.

The moon is between the new phase and first quarter.

The morning star is Venus.

The evening stars are Mercury, Mars, Saturn and Jupiter.

* * *

On this day in history:

In 1790 the U.S. Supreme Court held its first session, in New York City.

In 1898 Dr. Truman Martin, Buffalo, N.Y., was issued the first insurance policy covering an automobile driver.

* * *

In 1963 a Lebanese airliner and a Turkish air transport collided over Ankara, Turkey, killing 95 persons.

In 1966 comedian Buster Keaton died and Patricia Kennedy, sister of the late President John F. Kennedy, divorced actor Peter Lawford.

Rail Plan Halted

WASHINGTON (AP) — The Interstate Commerce Commission announced Wednesday it will investigate a Norfolk & Western Railroad proposal to discontinue two passenger trains — Nos. 302 and 303—between Detroit and St. Louis. The railroad had sought to discontinue the two trains Feb. 10 but the ICC order automatically puts this off for up to four months, or until June 10. The commission will hold public hearings, but announced no dates.

ROBIN MALONE

By Bob Lubbers



THE BERRYS

By Carl Grubert

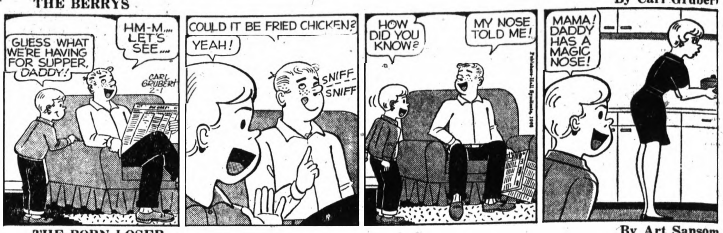

THE BORN LOSER

By Art Sansom



ALLEY OOP

By V. T. Hamlin



CAPTAIN EASY

By Leslie Turner



EEK & MEEK

By Howie Schneider



NANCY

By Ernie Bushmiller



TUMBLEWEEDS

by Tom Ryan



DONALD DUCK

By Walt Disney





The Guns of Judgment Day

Cliff Farrell's new Western thriller

From the Doubleday & Co. novel; Copyright © 1967, by Cliff Farrell. Distributed by King Features Syndicate.

CHAPTER 20

Kathleen Royal turned to Dan Briscoe, her eyes blazing. "We don't want the Shannon range. We only want to be left alone. We're not grass hogs."

"Spanish Bell isn't a big ranch, and never will be as far as Dad and myself are concerned. All we ask is that we be allowed to make a living by selling beef, as we've done for years."

"That shouldn't be too hard to do," Dan said. "Prime beef on the hoof is selling at around $45.00 a head, the last time I looked."

"Not exactly on the hoof," she said. "At the stockyards in Kansas City. The trick is to get them there. We've got at least 300 head of fat beef steers out in the brush — if we could only get them to the shipping pens in Flag."

★ ★ ★

"Why can't you?"

"In the first place, you can't swing much of a roundup in this rough country with only three riders, particularly when one of them is a woman."

"Why only three?"

CAN'T HIRE HELP

"You're looking at one third of our crew. Alex and Emilio are the other two thirds. Baldy has been doing only odd jobs and taking care of irrigating the hay field.

"We usually carry five or six riders, and double that number at roundup or calf brand. But nobody wants to hire out to us any more. Baldy isn't the first one of our men who has been beaten up by Tom Smith and his partner." She paused, then added:

"Three hundred head of beef at the prices today would be a fortune to us. Even a hundred head would see us through for a while, although I've seen the time when we were selling 800 to a thousand head a season. But rustlers have trimmed us down.

★ ★ ★

"Those squatters eat Spanish Bell beef. So do all our neighbors."

SAYS GOODBY

They rode in silence again and forded the river below Shacktown. When they reached the fork in the trail, she halted her horse and held out her hand. "Goodby, Dan Briscoe. I wish you the best of luck."

Dan did not accept her hand. He stirred his horse into motion, heading toward Royal House. "You win," he said.

★ ★ ★

Dan, Alex Emmons and Emilio were in the saddle before sunup the next morning. Kathleen rode with them. By noon of the second day they had 65 head of prime steers in the gather.

HERD TOO BIG

The herd was too big for the corral, and they drifted it to the fenced horse pasture a mile west of the ranchhouse.

"That'll be all we can handle," Alex said. "We'll throw 'em on the train in the mornin'."

"It does seem like a pretty small bunch," Dan said. "It's 90 miles to Flag. Rough country, an' rough people along the way.

★ ★ ★

"If these steers are spooked into the shinnery they'll head back to where we caught 'em, an' they'll be twice as hard to round up the next time. That's what happened before."

HEADS FOR TOWN

Dan's belongings were still in the hotel in Flat Butte. "I could stand a change of clothes," he said. "I want to pick up my own warbag. I'll be back by dark."

He saddled a fresh horse and headed for Flat Butte.

Reaching the fork in the road, Dan slowed his horse. He had become increasingly curious about Shacktown. Here was his chance for a closer look. It would take him only a mile or two out of his way.

★ ★ ★

He headed up the river. As he rode closer, he saw that the majority of the habitations were merely rude hovels.

NOT GENUINE

The impression grew within him that none of this was genuine. At the first shack he passed, a young woman, frowsy-haired, but dressed amazingly in a cheap, but gaudy blouse and skirt, and high-heeled slippers, sat idly in the fork in the trail, she halted a varnished rocking chair on the bare ground in the shade of the structure.

A girl of about 5, in soiled calico, joined the woman in staring with gawkish curiosity as he rode past.

Dan touched his hat. "Howdy, ma'am. Hello there, young lady. Pretty hot this afternoon, I'd say."

★ ★ ★

They did not answer. They merely stared. The aroma of beef being cooked came from the hovel.

ENCOUNTERS PAIR

The few other inhabitants of Shacktown that he glimpsed also seemed to be able to dress much better than the appearance of their dwellings indicated.

He neared the two frame structures. The gabled, two-story building had dark window blinds, closely drawn. The effect was that of vacant eye sockets.

Two men emerged from this house. Shep Sand and Gideon Marko. Sand was in shirt sleeves, but Marko wore his black sack suit despite the midday heat.

★ ★ ★

Marko had a tin cup in his left hand. The wind brought the odor of whisky. Both men were carrying six-shooters in holsters.

Dan nodded, "Howdy."

Shep Sand measured him with cheerless eyes, his gaze resting for a space on the Spanish Bell brand on the horse. "What do you want?" he demanded.

"Just passin' through," Dan said. "Headin' for town."

★ ★ ★

"You're on the wrong fork, mister. You'll only get deeper into the hills in this direction. Nobody might ever find you if you dropped out of sight there."

DAN TURNS BACK

"Now, I sure don't want to go where I'd never be heard of ag'in," Dan said. "I'm mighty obliged to you for the warnin', mister. My name's Driscoll. An' you?"

"That's the way back," Sand snapped, pointing down the trail.

Dan had seen all he wanted to see. He turned his horse and headed back.

★ ★ ★

The frowsy-haired, young woman in taffeta and high heels still sat in her rocking chair as Dan returned.

CHILD VANISHES

The small girl was running through the brush in pursuit of a butterfly. She had eyes only for her quarry, and the chase was carrying her toward the river.

There were bogholes and mud sinks along the stream that were anathema to cattle and to ranch hands.

The child suddenly vanished in the brush. And did not reappear. Dan sent his horse galloping in that direction. The mother leaped to her feet and screamed, "Bessie!"

The child had tumbled down a four-foot cutbank into a treacherous bog of mud and water.

STRUGGLES

She was struggling to grasp a handhold on the clay bank, but was only creating small landslides that forced her deeper. She was down to her waist, her strength almost spent.

Dan left the saddle, playing out his tied-down lariat. The horse, trained to meeting the strain of the rope, braced itself.

He clung to the rope with one hand, lowered himself a stride down the cutbank, reached down, seized the child by an arm, and lifted her to safety.

"You're all right now, honey," he said.

The mother arrived. She was hysterical. "Bessie might have drowned," she sobbed.

"I doubt that," Dan said. "But she did get the scare of a lifetime, I'm afraid."

The mother calmed a trifle. "You're all muddy, mister," she said. "Look at what you caused, Bessie."

The child quit blubbering, and began to giggle. "He's a funny man," she said.

"You ought to see me without mud," Dan said. "You'd never quit laughing. Ma'am, if you've got a washtub, I'd appreciate a chance to sluice off my shirt front. It'll dry in a hurry in this weather. There's no real damage done."

(To Be Continued Tomorrow)

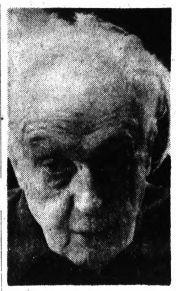

LEOPOLD STOKOWSKI

Garden Gets Going-Over From Maestro

NEW YORK (AP) — When Leopold Stokowski sets out to make music, he makes it—even if it means revamping the acoustics of a hall, the Felt Forum of the new Madison Square Garden.

"When a concert hall is built, the first consideration should be acoustics," the 85-year-old meastro said during a rehearsal break for his American Symphony Orchestra, which will perform the first symphonic concert at the new Garden Feb. 2-4.

★ ★ ★

"Sometimes an architect makes his plans and then, when the hall is built, he begins to think about acoustics," Stokowski explained. "It is not a good plan."

To fit the sleek new hall—also built for staging of athletic events—to his music, Stokowski called for the addition of wood paneling, behind and to the side of the portable stage, and baffling overhead.

PUT THROUGH PACES

The baffling will be tilted and retilted until it brings forth just the sound Stokowski seeks from his bass and cello section, which has been placed at the rear of the stage.

The maestro was no less exacting in putting his 100-member youthful orchestra through its paces.

★ ★ ★

"Quiet, please. Begin with Bach."

Up swung his long graceful hands—which years ago abandoned a baton—inviting each section to play. The hands never ceased motion throughout the afternoon.

The hands clapped the music to a halt when Stokowski wished to correct something. And they slammed the podium when he was impatient. Occasionally, one hand crept to his face to push back a swirl of his white hair.

His voice never broke into a shout. His words didn't need it.

"No, No. That's careless. You can read. Do it please."

A finger to his lips—"Excellent."

"Please do not bow together, you spoil it if you do."

The encouragement and the criticism came freely.

And so did this explanation:

"You have my sympathy. It must be very difficult because another conductor demands you play exactly what's written there. But I don't."

They played the program—Bach, Beethoven, Barber, Schubert, Rachmaninoff and Ravel. They repeated parts of the Rachmaninoff, and time ran out.

Grand Jury Member Serving Time in Jail

FORT LAUDERDALE, Fla. (AP) — The Broward County grand jury may have to spring one of its members from a jail sentence to get a quorum to hear cases next Tuesday.

A jury of 18 was chosen last November. One was stricken by a heart attack, another moved out of the county. The jury must have 15 members present to hear criminal cases.

★ ★ ★

Wednesday, presiding Judge Jose Gonzalez got a letter from juror James Johnson, 49, informing the judge Johnson couldn't attend because he has only served 25 days of a 49-day sentence in Deerfield Beach city jail for drunken driving.

Gonzalez said he would use his power to transfer the prisoner to jury duty if one of the 15 on the other side of the bars doesn't show up.

Home Missing

OCALA, Fla. (AP) — Mrs. Elise Davis said her 45-foot mobile home, a weekend retreat deep in the Ocala National Forest, was missing when she went there recently. Authorities said they have no suspects, no evidence, no witnesses and no leads.

Alaska Highway Chief Fired for False Information

JUNEAU, Alaska (AP) — Gov. Walter J. Hickel said Wednesday he fired his $23,789-a-year state highway commissioner because the official and his wife gave false information on a fishing license application to save $10.

Hickel said Commissioner Warren C. Gonnason and Mrs. Gonnason claimed they had lived in Alaska 18 months when they bought resident sport fishing licenses. At the time, the governor said, the former Seattle couple had been in Alaska only about five months.

★ ★ ★

One year in Alaska is required for a $5 resident license. A nonresident license is $10.

Gonnason did not deny the allegation. "I regret that I was involved in this indiscretion," he said.

TONIGHT 8:15
AND PEOPLE ALL AROUND
Meadow Brook Theatre
OAKLAND UNIVERSITY, ROCHESTER
338-6239 in Detroit, 962-0353

DINNER BUFFETS
WEDNESDAY
Prime Rib $3.95
FRIDAY
Seafood Buffet $2.95
Sunday Brunch $2.50
(8 A.M. — 2 P.M.)
Holiday Inn
THE NATION'S INNKEEPER
BANQUET ROOMS AVAILABLE
1801 S. TELEGRAPH RD. Reservations 334-2441

FEBRUARY SPECIAL
Friday Only—4 P.M. to 6 P.M.
CHICKEN DINNER
Uncle John's Pancake House
Reg. $1.35 99c
• WOODWARD AVE. at 14½ Mile Rd.
• 15325 W. 8 MILE RD. Just E. of Greenfield
• 10001 TELEGRAPH RD. Near Plymouth Rd.

FE 5-4500 Pontiac DRIVE-IN THEATER
2935 DIXIE HIGHWAY (U.S. 10) 1 BLOCK N. TELEGRAPH RD.
CHILDREN UNDER 12 FREE
IN-CAR HEATERS
COMMIE MAJOR OR U.S. SERGEANT?
First Run: LEE MARVIN as Sergeant RYKER
A UNIVERSAL PICTURE • COLOR
AND
HENRY FONDA • ROBERT SHAW
BATTLE OF THE BULGE

FE 2-1000 Miracle Mile DRIVE-IN THEATER
SO. TELEGRAPH AT SQ. LAKE RD. 1 MILE W. WOODWARD
CHILDREN UNDER 12 FREE
ELECTRIC IN-CAR HEATERS
First Run:
CLINT EASTWOOD LEE VAN CLEEF ELI WALLACH
"THE GOOD, THE BAD AND THE UGLY"
NEIL CONNERY in TOO MUCH
DANIELA BIANCHI
OPERATION KID BROTHER

332-3200 Blue Sky DRIVE-IN THEATER
OPDYKE RD. AT WALTON BLVD.
IN-CAR HEATERS
strong stuff —Newsweek
THE INCIDENT
First Run!
SUGGESTED FOR MATURE AUDIENCES
ALSO
Stilettoed in a rain-drenched rendezvous!
THE PSYCHOPATH
COLOR
BOX OFFICE OPENS 7:00 P.M.

MAIN THEATRE
118 N. Main St. at 11 Mile Road
Royal Oak, Mich.
Starts Friday—
JULIE ANDREWS
in
"HAWAII"
plus
James Garner
Dick Van Dyke
Elke Sommers
Ethel Merman
in
The ART OF LOVE
Feature time: Friday—Monday, Tuesday, Wed. and Thursday
HAWAII — at 8:30 only
The Art of Love—6:40, 11:00
SATURDAY
The Art of Love—5:00, 9:25
HAWAII—6:35 and 11:00
SUNDAY
HAWAII—12:40, 5:10, 9:40
The Art of Love—3:30, 8:00

JOSH WHITE, JR.
in Concert at
OAKLAND UNIVERSITY
Rochester, Michigan
DATE CHANGED FROM Friday, February 2 to FRIDAY, FEBRUARY 9, 1968
At 8:00 P.M.
VANDENBERG HALL
TICKETS $2.50 at Activities Center 24 Oakland Center OAKLAND UNIVERSITY or Call 338-7211 Ext. 2182

IF YOU HAVE Ever Tried Our Delicious FRIED CHICKEN
And Have Not Come Back For More
THAT'S OUR FAULT . . .
BUT . . .
If You Have Never Tried Our Delicious RED BARN Chicken at all . . .
THAT'S YOUR FAULT!
RED BARN
445 ELIZABETH LAKE ROAD
Across From The Mall
332-5141

STEPHEN BOYD • AVA GARDNER • RICHARD HARRIS
JOHN HUSTON • PETER O'TOOLE • MICHAEL PARKS
NOW! GEORGE C. SCOTT NOW!
HURON


20th Century-Fox presents
"★★★★ A MASTERPIECE" —N.Y. DAILY NEWS EDITORIAL
THE BIBLE ...In The Beginning
"AN AWESOMELY ABSORBING FILM!" —LIFE
PRICES—This engagement Only
ADULTS NITES, SUNDAY, and HOLIDAYS 2.00
WED. and SAT. MATINEES 1.25
CHILDREN UNDER 12 ..... 1.00
WED. - SAT. - SUN. at 1:30 - 4:45 - 8:00
MON. - TUES. - THURS. - FRI. at 8:00 ONLY

FREE COFFEE FOR OUR PATRONS
CAMPUS Art Theatre
12 NORTH SAGINAW IN DOWNTOWN PONTIAC
MATINEES DAILY
OPEN 11:45 A.M.
Show Starts 12:00 Noon
Continuous—334-4436
NOW SHOWING FOR MATURE ADULTS
A FILM OF ANTI-SOCIAL SIGNIFICANCE


AN ADULT HAPPENING • IN PSYCHEDELIC COLOR!
Plus 2nd Adult Hit "THE NAKED ROAD"

HOLLY—Tonite 7:30
COLUMBIA PICTURES Presents SIDNEY POITIER
A JAMES CLAVELL'S PRODUCTION
"TO SIR, WITH LOVE"
TECHNICOLOR®

Now KEECO
The glamour and greatness! ...The speed and spectacle!

METRO GOLDWYN MAYER presents
Grand Prix
IN SUPER PANAVISION® AND METROCOLOR
TONITE — THURS. — FRIDAY
FEATURE 8:00 P.M. ONLY
ADMISSION $1.25 — CHILD 50c

Grinnell's
Once-a-Year Savings!
During Knabe Month at Grinnell's, enjoy rare savings on many Knabe models. Knabe is the official piano of the Metropolitan Opera, and one of America's finest home pianos.
You May WIN a Knabe Piano
Beautiful new $1345 Knabe console piano will be given away. Visit Grinnell's during February and register! You need not be present at the drawing to win!

At left Knabe Grand Piano $2545
February is Knabe month

Knabe Console Piano $1345 Bench extra
GRINNELL'S, The Pontiac Mall, Open Every Evening 'til 9, 682-0422
27 S. Saginaw, Downtown. Open Mon. and Thurs. Evenings 'til 9, FE 3-7168
Use your charge, 4-Pay plan (90 days same as cash) or Budget Plan

Markets, Business and Finance

MARKETS

The following are top prices covering sales of locally grown produce by growers and sold by them in wholesale package lots. Quotations are furnished by the Detroit Bureau of Markets as of Friday.

Produce

FRUITS

Apples, Jonathan, bu. $3.00
Apples, Cider, 4-gal. case 2.75
Apples, McIntosh 4.50
Apples, Northern Spy, bu. 4.25
Apples, Red Delicious, bu. 4.75
Apples, Golden Delicious, bu. 5.00
Apples, Steele Red, bu. 4.00

VEGETABLES

Beets, topped, bu. $3.00
Cabbage, Red, u 1.00
Cabbage, Standard Variety, bu. 2.25
Carrots, topped, bu. 4.75
Celery, root, ½ bu. 2.50
Horseradish, pk. bskt. 1.50
Leeks, dz. bchs. 1.50
Onions, dry, 50-lb. bag 2.00
Parsley, Root, dz. bch. .50
Parsnips, ½-bu. 2.00
Potatoes, 50-lb. bag 1.50
Potatoes, 20-lb. bag .65
Radishes, Black, ½ bu. 1.50
Rhubarb, hothouse, 5-lb. box 1.50
Rhubarb, hothouse, dz. bch. 1.75
Squash, Acorn, bu. 3.00
Squash, Hubbard, bu. 2.75
Turnips, topped 2.75

LETTUCE AND GREENS

Celery, Cabbage, bu. 2.00

Poultry and Eggs

DETROIT EGGS

DETROIT (AP)—(USDA)— Egg prices paid per dozen by first receivers (including U.S.):

Large Grade a jumbo, 34-37; extra large, 30-33½; large, 30-33½; medium, 27½-29; small, 22.

DETROIT POULTRY

DETROIT (AP)—(USDA)— Prices paid per pound for No. 1 live poultry:

Hens, heavy type, 20-23; roasters heavy type, 24-26; broilers and fryers, whites, 19-21.

CHICAGO BUTTER, EGGS

CHICAGO (AP)— Chicago Mercantile Exchange—Butter steady; wholesale buying prices unchanged to ½ higher; 93 score AA 66; 92 A 66; 90 B 65; 89 C 63; cars 90 B 65½; 89 C 64½.

Eggs weak; wholesale buying prices ½ to 1½ lower; 75 per cent or better Grade A whites 28; mixed 28; mediums 27½; standards 26½.

CHICAGO POULTRY

CHICAGO (AP) — (USDA) — Live poultry: wholesale buying prices unchanged to ½ higher; roasters 24-26; special fed white Rock fryers 19-22.

Livestock

DETROIT LIVESTOCK

DETROIT (AP)—(USDA)— Cattle 100; not enough steers or heifers for market test; cows steady.

Utility cows 16.50-18.00.

Vealers 50; not enough to test prices.

Sheep 50; not enough for price quotations.

Hogs 25; supply too small for market test.

CHICAGO LIVESTOCK

CHICAGO (AP)— (USDA)— Hogs 3,500; butchers steady to 25 higher; 1-2 190-230 lb butchers 18.75-19.50, 1-3 200-250 lbs 18.50-19.25; 1-3 350-400 lb sows 16.25-16.75.

Cattle 400; calves nearly not enough; slaughter steers and heifers on offer for a price test; package choice 1,025 lb slaughter steers 26.25; package choice 925 lb slaughter heifers 25.50.

Sheep 400; choice and prime 80-110 lb wooled slaughter lambs 23.50-24.50.

American Stock Exch.

NEW YORK (AP) - American Stock Exchange selected noon prices:

Sales (hds.)	High	Low	Last	Chg.
Aerojet .50a	45¼	44⅝	45	+⅛
Aiax Ma .10g	6	45¼	44⅝	45	+⅛
Am Petr .65g	27	26¾	26¾	26¾	-⅛
ArkLGas 1.70	9	39⅝	36½	36½	-1⅛
Asamera Oil	72	3⅝	3⅝	3⅝	
AssdOil & G	426	8⅛	8⅛	8⅛	+⅛
AtlasCorp wt	88	20¼	20¼	20¼	+¼
Barnes Eng	41	37¾	37	37	-1½
BrazilPwr 1	136	12⅝	12⅜	12⅝	
Camobi Chib	45	8 7-16	8⅛	8⅜	+1-16
Can So Pet	1	31¾	31¾	31¾	
Cdn Javelin	54	11½	11¼	11½	
Cinerama	148	10¼	9¾	10¼	+½
Creole 2.40a	31	37¾	37	37	
Data Cont	64	21	20¼	20⅝	-1
Dialrite Corp	143	36	34¼	34¾	
Dynalectrn	103	23	22¾	22⅞	-⅛
EquityCp .33f	39	6¾	6¾	6¾	
Fargo Oils	46	6 5-16	6 3-16	6 3-16	-⅛
Fed Resrces	19	11¼	11¼	11¼	+⅛
Felmont Oil	6	14¾	14¾	14⅝	
Frontier Air	4	17¾	17¾	17¾	
Gen Plywood	32	9¾	9¾	9¾	
Giant Yel .40	70	12⅞	12⅝	12⅝	-⅛
Goldfield	57	8⅛	8⅛	8⅛	
G' Bas Pet	31	5¾	5¾	5¾	-⅛
Gulf Am Cp	16	8¾	8¾	8¾	-⅛
GulfResrc Ch	32	30	29½	29½	-½
Hoerner Wt .82	6	18¾	18¾	18¾	
Husky O .30g	24	20½	20½	20½	+½
Hycon Mfg	70	15¾	15¼	15¾	+⅜
Hydromet	99	27⅞	26⅜	27	+⅝
Imper Oil .2a	7	42¼	41¾	41¾	-¼
Isram Corp	22	7⅛	7⅛	7⅛	
Kaiser Ind	98	19½	19¼	19½	+⅛
McCrory wt	8	9⅝	9⅝	9⅝	-⅛
Mich Sugar	20	7¾	7½	7½	-⅛
Mohwk D Sci	145	14¼	13⅜	13⅝	+⅛
Molybdn Cp	117	38¾	38¼	38¾	+⅛
NewPark Mn	113	9¾	9¾	9¾	
Pancoastal	43	3¾	3	3	
RIC Group	49	15¾	15¼	15¾	-⅛
Ryan C Pet	26	16	15¾	15¾	-⅜
Scurry Rain	125	18¾	18¼	18¼	-⅜
Statham Inst	23	41¼	40⅝	40¼	-¾
Syntex Cp .40	68	66⅜	65¼	66¼	+1
Technicol .40	28	25¾	24¾	25⅜	+⅛
WhiNicir .20	8	27¾	27½	27½	-⅛

Copyrighted by The Associated Press 1968

Stocks of Local Interest

STOCKS OF AREA INTEREST

Figures after decimal points are eighths of a point.

OVER THE COUNTER STOCKS

Quotations from the NASD are representative inter-dealer prices of approximately 11 a.m. Inter-dealer markets change throughout the day. Prices do not include retail markup, markdown or commission.

	Bid	Asked
AMT Corp.	6.5	6.5
Associated Truck	10.5	11.1
Braun Engineering	14.4	14.8
Citizens Utilities Class A	24.	24.4
Detrex Chemical	17.4	18.4
Diamond Crystal	17.4	18.6
Kelly Services	41.4	43.
Mohawk Rubber Co.	22.	24.
Monroe Auto Equipment	33.3	33.7
North Central Airlines Units	7.6	8.2
Safran Printing	13.4	14.2
Scripto	30.	32.
Wyandotte Chemical	30	31

MUTUAL FUNDS

	Bid	Asked
Affiliated Fund	8.46	9.15
Chemical Fund	17.74	19.39
Commonwealth Stock	10.37	11.11
Dreyfus	13.95	15.23
Keystone Growth K-2	6.56	7.16
Mass. Investors Growth	11.85	12.93
Mass. Investors Trust	15.60	17.05
Putnam Growth	12.25	13.39
Technology	9.47	10.32
Wellington Fund	12.59	13.68
Windsor Fund	18.26	19.85

Treasury Position

WASHINGTON (AP)—The cash position of the Treasury compared with corresponding date a year ago.

Jan. 27, 1968	Jan. 27, 1967
Balance—	
$ 7,798,932,742.36	$ 6,142,662,111.36
Deposits Fiscal Year July 1—	
84,659,618,570.10	82,058,289,721.62
Withdrawals Fiscal Year—	
104,209,882,934.22	96,062,323,201.44
X—Total Debt—	
348,539,758,608.93	329,449,685,988.34
Gold Assets—	
13,982,027,835.99	13,159,266,912.23

X—Includes $260,488,420.22 debt not subject to statutory limitation.

STOCK AVERAGES

Compiled by The Associated Press

	30	15	60	Rails	Util.	Stocks
Noon Thurs.	450.6	175.3	147.5	313.5	144.5	269.1
Prev. Day	450.1	175.4	146.6	313.0	144.2	268.6
Week Ago	451.0	175.6	148.7	314.3	144.7	269.8
Month Ago	467.1	181.1	148.5	322.0	147.1	274.8
Year Ago	447.5	177.0	155.7	315.9	144.0	272.5
1967-68 High	493.2	209.6	159.1	342.6	151.7	287.2
1967-68 Low	413.4	159.4	126.5	292.8	134.5	252.1
1966 High	537.9	213.9	170.5	369.7	164.1	316.0
1966 Low	388.0	143.9	130.2	269.4	134.5	249.1

Losses Outnumber Gains

Mart Rally Lacks Momentum

NEW YORK (AP) — The first attempt in stock market made an attempt in the afternoon at a technical rally today but the move had a tough time getting off the ground.

After holding its earliest decline to a small amount, the market began an upward move with trading heavy and the ticker tape late.

★ ★ ★

Many of the high-priced glamor stocks which have been battered in recent sessions snapped the bow initially. They had back to post good gains. But the the list was in an oversold rebound didn't seem to have ditton much support.

★ ★ ★

Losses outnumbered gains by a ratio of more than 3 to 2 and

The a ratio of more than 3 to 2 early afternoon.

AVERAGE UP

The Dow Jones industrial average at noon was up .29 at 855.76—backing away from a rise of 1.44 at the end of the first hour.

★ ★ ★

Many market technicians had anticipated a possible technical rally as the list approached the Nov. 8 closing low of 849.57 in Uncertainties about Vietnam disconcerting as ever. The fiscal situation nationally remained unclarified.

★ ★ ★

Prices were generally lower on the American Stock Exchange. Trading was slower than on Wednesday. Iroquois Industries slumped more than 9 points. Syntex advanced about 1½. Gale Industries sank a point or so.

★ ★ ★

Royal American paced the list on activity, trading about unchanged. Associated Oil & Gas, CCI, Nytronics and Brazilian Traction were among active fractional gainers.

The New York Stock Exchange

NEW YORK (AP) - New York Stock Exchange selected noon prices:

Sales (hds.)	High	Low	Last	Chg.	Net
—A—					
Abbott Lab 1	18	45½	44⅝	44⅝	-⅛
Abex Cp 1.60	18	30	30	30	+ ¼
ACF Ind 1.20	12	43¼	43	43	
AdMillis .40a	24	47¼	46¼	46½	-⅛
Address Mach	135	45	44	44	
Admiral	15	17¾	17¾	17¾	
AirReduc 1.50	33	33½	33¼	33½	+⅛
AlcanAlum 1	68	24⅞	24½	24⅝	
Alleg Cp .20g	85	17⅜	16⅞	17⅛	+⅛
Allegh L .40b	11	63½	63½	63½	-½
Alleg Pw 1.20	62	22¾	22½	22½	-¼
AllgPw 1.32	55	20⅜	20	20⅛	-⅛
AlliedStr 1.32	41	38⅛	37¾	38	+⅛
Allis-Ch 1	14	35½	35	35¼	
Alcoa 1.80	65	68	67¼	68	+ ¼
Amerada 2	51	49¼	48¾	49	+⅛
Am Airlin .80	151	27¾	27¼	27¼	-⅜
Am Bosch .60	47	25¾	25¼	25¼	-⅜
AmBdcst 1.60	45	57¾	56¾	57⅛	+ ¼
Am Can 2.20	85	47⅛	46¾	47¼	+ ⅛
AmCrySug 1	12	26⅛	26⅛	26⅛	+¼
AmCyan 1.20	150	24¾	24½	24⅝	
AmMach 1.32	41	38½	38	38¼	+ ⅛
AmEnka 1.30	15	39	38¾	39	+ ⅛
Am Home 1.35	47	55	54¾	55	+ ⅛
Am Hosp .60	19	80	78¾	78¾	-1¼
AmInd 1.40	7	19¼	19	19¼	
AmMfdry .90	182	22¼	21¾	22¼	+ ⅛
AMet Cl 1.80	38	46¼	46¼	46¼	-⅛
Am Motors	277	13¾	13½	13½	-¼
AmMetGas 2	28	38¾	38½	38¾	+ ⅛
Am News 1	8	32	31¾	31¾	-⅛
AmPhysCp 1	588	18¾	18½	18⅝	
Am Seat 1	1	25	25	25	
Am Smelt 1.80	17	71¾	70¾	71¼	+ ⅜
Am Std 1	58	33¾	33¼	33¼	-⅛
Am T&T 2.40	459	52¼	52⅛	52¼	+ ⅛
Am Tob 1.80	49	52¾	52¼	52¼	-⅛
AMK Cp .30f	257	9⅞	8⅝	8⅞	+2¼
AMP Inc .40	1	37	37	37	
Ampex Corp	51	32⅛	31⅞	31⅞	-¼
Amphenol 70	27	43¾	43¼	43¼	-⅜
Anacon 1.25g	53	46⅝	46⅛	46⅛	-½
Anchor Hk .40	10	12⅝	12⅜	12⅜	-⅛
ArchDan 1.40	7	51⅛	51	51⅛	+ ⅛
ArmCkPt 1.80	11	47¾	46⅞	47¼	+ ⅛
Armour 1.60	116	38⅜	37½	37¾	-⅜
Armstrong Ck	13	29¾	29¼	29¼	-⅜
Ashd Oil 1.20	13	39⅜	39¼	39⅜	
Assd OG 1.60	37	73¼	73¼	73¼	-¼
Atch T&SF 2	27	27¾	27¼	27¼	-⅜
Atl Rich 3.10	14	103½	103	103¼	-¼
Atlas Chem 1	19	18⅛	18⅛	18⅛	-⅛
Atlas Corp	97	6¼	6	6	-⅛
Avco Corp 1.70	31	55¾	54¾	54¾	-⅝
Avnet Inc .50	75	42¼	41½	41¾	-⅜
Avon Pd 1.40	170	117	110	112¾	-4½
—B—					
Babck W 1.36	15	44¼	44¼	44¼	-⅛
Bait G&E 1.50	20	28	27¾	28¼	+⅜
Beat Fds 1.65	2	58¼	58¼	58¼	-⅜
Beckman .30	2	57¾	57¾	57¾	-⅛
BeechAirc 1b	3	41¾	41¾	41¾	+1½
Bell Howell	1	30	30	30	
Bendix 1.40	29	47	46¼	46¼	-⅜
BenefFin 1.60	21	34¾	34¼	34¾	+ ⅛
Bengalet	291	10	9¾	9¾	
Beth Stl 1.40	196	31¾	31¼	31¼	-⅜
Boeing 1.20	38	76¾	75¾	76	-¼
BoiseCasc .25	72	45	44½	44⅝	+ ⅛
Bolsa Chm .60	12	45	44½	44⅝	+ ⅛
BorgWar 1.25	23	28	27¾	27¾	-⅛
BorgWarn 2	23	57	57	57	+ ¼
BristMyer 1.40	118	73¾	70	71⅞	+1⅜
Brockway	25	16¼	16	16¼	
BucyEr 1.20	29	24¾	24¼	24¼	-⅛
Budd Co .80	29	24¾	24¼	24¼	-⅛
Bullard 1	19	41¾	40¾	40¾	-1
Bulova .70b	34	28¾	27¾	28¼	+⅜
Burl Ind 1.20	11	30¾	30¼	30¼	-⅛
Burroughs 1	156	182¾	179	179	-3
—C—					
Cal Finani	168	6¼	6¼	6⅜	+ ⅛
Calumet 1.20	5	45¼	45	45	-¼
CampR .40a	60	34¾	33¾	33¾	-⅞
Camp Soup 1	21	28⅛	28⅜	28⅛	-⅛
Canteen .80	15	33¾	33¼	33¼	-⅜
CaroPL 1.38	35	38⅜	38⅛	38¾	+ ⅜
CartT&T .68	23	23¾	23¾	23¾	
Carrier Cp 1	38	66¾	65¾	66¼	+ ⅛
CarterW .40a	19	15⅝	15½	15⅝	+ ⅛
Case 1.40	18	40¾	40¼	40¼	-⅜
CaterTr 1.20	165	38¾	38¼	38¼	-⅜
CelaneseCp 2	16	57¾	57¼	57¼	-⅜
Cenco Ins .30	15	50½	49¾	50	-⅜
Cent SW 1.80	45	32¾	32¼	32¼	-⅜
Cerro Cp 1.60	61	46¼	45¾	46¼	+ ⅛
CertTeed .80	10	46¼	45¾	46¼	+ ⅛
CessnaA 1.40	10	43¼	42¾	42¾	-½
CessnB 1.40	10	43¼	42¾	42¾	-½
Ches Ohio 4	34	63	62½	62½	-1
ChiMil StP 2	24	28⅜	28¼	28¼	-⅛
ChiPneu 1.80	15	38¾	37¾	38¼	+ ⅜
ChrisCraft 1a	12	37¾	37¼	37¼	-⅜
Chrysler 2	126	50	49¾	49¾	-⅛
CIT Fin 1.60	67	32	31¾	32	+ ¼
Cities Svc 2	67	47¾	47¼	47¼	-⅜
Clark Eq 1.20	11	26¾	26½	26¾	+ ⅛
Cleve Elec 2	38	46¾	46¼	46¼	-⅜
CocaCola 2.10	11	126⅞	126¼	126¾	+ ⅜
Colg Pal 1.10	49	40¾	40¼	40¼	-⅜
CollinRad 80	37	79	78¼	78¼	-¾
ColoInd 1.60	43	19¾	19¼	19¼	-⅜
CBS 1.40b	169	51½	51¼	51¼	-⅛
ColuGas 1.52	8	27½	27¼	27¼	-⅛
ComCrx 1.80	2	21¾	21¾	21¾	
ComSolv 1.20	14	39¾	39	39¼	
ComwEd 2.20	75	48¾	48¼	48¼	-⅜
Comsat	22	45¾	45¼	45¼	-⅜
Con Edis 1.80	57	34¾	33¾	34	+ ⅛
ConEdIenId 1	15	39¾	39¼	39¼	-⅛
ConFoods .60	17	25¾	25½	25½	-⅛
ConNatG 1.70	139	27¾	27¼	27¼	-⅜
ConPapr 1.60	20	40¼	39¾	40	+ ⅛
Contain 1.40	13	30¼	30	30	-⅛
Cont Air 1.20	51	20¾	20¼	20¼	-⅜
Cont Can 2	34	47¼	46¾	46¾	-⅜
Cont Ins 3.20	40	83¼	82¾	82¾	-⅜
Cont Mot .40	13	21¾	20¾	20¾	-⅜
Cont Oil 2.80	50	69	68¼	68¼	-⅝
Control Data	595	119	116¼	116¼	-2¾
Copprmin 1.20	13	45¼	45	45	-⅛
Corn Prd 1.70	57	40	39½	39½	-⅜
CorGW 3.50a	3	323¾	323¼	323¾	-⅜
Cowles .50	4	24	24	24	
CoxBdcas .50	4	51¼	51	51	-⅛
Crowsetind 1	20	29¾	29¼	29¼	-⅜
Crow Coll 21	43	56¾	56	56¼	-⅜
Crown Cork	8	40¾	39¾	39¾	-⅜
CrownZe 2.20	9	43¼	42¾	42¾	-⅜
Cudahy Co	29	34¾	34¼	34¼	-⅜
Cudahy Co	11	23¾	23¼	23¼	-⅜
Curtis Pub	21	13¾	13½	13½	-⅛
Curtiss Wr 1	21	72¼	71¾	72	+ ⅜
—D—					
Dan Riv 1.20	30	23¾	23½	23¾	+ ⅛
DaycoCo 1.60	27	44	43¾	44	+ ⅛
Day PL 1.40	8	28½	28½	28½	+ ⅛
Deere Co 2	51	28¾	28¼	28¼	-⅜
Del Mnte 1.10	12	32	31¾	32	+ ⅛
DeltaAir .40	51	28⅛	27¾	28⅛	+ ⅜
DenRGW 1.10	2	18⅛	18⅛	18⅛	
DetEdis 1.40	53	29¾	29¼	29¼	-⅜
Det Steel .60	183	22⅝	19¾	22	+2½
DetTimpl .60	51	31¾	31¼	31¼	-⅜
Disney .30b	31	58¼	57¾	58	+¼
Dominion 80	13	34¼	33¾	33¾	-⅜
DowChm 2.20	25	78¼	77¼	78¼	+ ¼
DressInd 1.25	10	40¼	40	40	-⅛
Duke Pw 2.20	15	47¾	47¼	47¼	-⅜
Dunhill .50	15	22¾	22¼	22¼	-⅜
duPont 5g	85	156¾	155½	155½	-1¼
DuqLt 1.66	8	30⅜	30¼	30¼	-⅛
Dyna Am .40	43	19¾	19¼	19¼	-⅜
—E—					
East Air .50	21	32¼	31¾	32⅛	+ ⅛
Kodak 1.60a	48	136¾	135¼	135¾	-⅜
EatonYa 1.25	x11	30¼	30	30	-⅛
EGG 1.10	31	48¼	48¼	48¼	+ ⅛
El BondShr 2	65	63½	61½	63½	+1
ElecSp 1.01f	54	22¾	22¼	22¼	-⅜
ElPasoNG 1	42	19¾	19½	19¾	
Emer El 1.68	42	72¾	72¼	72¼	-⅜
Emerson 1.20	15	25¾	25¼	25¼	-⅜
EnleLack RR	27	8¾	8⅜	8⅜	
Ethyl Cp .60	83	25¾	25¼	25¼	-⅜
EvansP .60b	x66	30½	28½	29¼	+ ½
Overshare	11	17⅜	17	17	-⅛
—F—					
FairCam .50g	93	71¼	70¼	70¾	-⅜
FairInd .50g	34	71¾	70¾	71¼	-⅜
Fansteel Met	48	58¼	56¾	56¾	-1⅛
Fedders Cp 1	34	41¾	40¾	41¼	
FedDStr 1.70	29	73¾	73	73	-¼
Fed Mng 1.60	13	34¼	33¾	33¾	-⅜
Ferro Cp 1.20	3	34¼	34¼	34¼	
Filtrol 1.40	17	32¾	32¼	32¼	-⅜
Firestne 1.40	52	37¾	37¼	37¼	-⅜
FitchRt 1.24f	293	31¼	29	30¾	+1⅜
Flintkote 1	42	22¾	22¼	22¼	-⅜
Fla Pow 1.44	30	41¼	41	41¼	-⅛
FlaPwLt 1.76	12	70¼	69¼	69¼	-⅝

Sales (hds.)	High	Low	Last	Chg.	Net
FMC Cp .75	75	34¼	33¾	34¼	+ ⅜
FoodFair .90	10	17½	17¼	17¼	+ ⅛
FordMot 2.40	114	50¾	50¼	50¾	+ ⅜
ForMcK .12g	89	28⅛	27¾	28	+ ⅜
FreepLt 1.40	299	74	71½	73¾	-1¼
FruehCp 1.70	52	38	37¾	37¾	-⅜
—G—					
Gam Sko 1.30	9	26¾	26¼	26⅝	
GAccept 1.40	14	33	32¾	32⅝	— ⅛
GenAmIF .40	38	33¾	33¼	33¼	-⅜
GenDynam 1	56	55¾	54⅝	54½	-2
GenFdc 2.60	109	68½	67¾	67¾	-⅝
Gen Fds 2.40	31	69¾	69¼	69½	+ ⅛
Gen Mills .80	18	37¾	37¼	37½	+ ⅛
GenMotor 3	206	79¾	77¾	78¾	+ ⅜
GenPrec 1.50	24	80½	80	80	— ⅛
GenTelEl 1.60	14	30¾	30¼	30¼	-⅜
GPubUt 1.56	57	28¾	27¾	27¾	— ⅜
GPubSv 1.40	20	27¾	27¼	27¼	-⅜
Gen Tire .80	95	25½	24¾	25	+ ⅛
Gerber 1.20	27	37¾	36¾	36¾	-⅝
Ga Pacific 1b	30	63	62¾	62⅞	— ⅛
GettyOil .40	39	29¾	29¼	29¼	-⅜
GettyOil .10g	10	89½	89	89½	— ⅛
Ginette Sr 1.90	14	35¾	35¾	35¾	— ⅛
Glen Ald .70	224	14¾	14¾	14¾	— ¼
Goodrich 2.40	28	65¾	64¾	65	+ ⅛
Goodyr 1.35	47	55¾	54¾	55¼	+ ⅛
GraceCo 1.40	42	40¾	39¾	39¾	-1
GrantDCS 1.40	11	25¾	25½	25½	— ⅛
Grant 1.10	11	33	32¾	33	+ ⅛
GtA&P 1.30a	30	25¾	25¼	25¼	-⅜
Gt Nor Ry 3	7	53¼	53	53	— ⅛
GtWest Fin	1076	18¾	16¾	17⅞	+1½
GtWest Unit	21	106½	105	106	+ ½
GreenGnt .88	2	35¾	35¾	35¾	— ⅛
Greyhound 1	43	21½	21¼	21¼	— ⅛
GreyrTob 1.20	43	43¾	43¼	43¼	-⅜
Gulf Oil 2.60	44	74	73¼	73¾	— ⅛
GulfStAut .88	4	24¼	24¼	24¼	+ ⅛
GultWin .30b	250	54	52¾	53¾	-⅛
—H—					
Haliburt 1.90	20	67½	67	67¼	
Harris Int 1	87	60¾	60¼	60¼	— ⅜
Hecla M 1.20	6	56	55¾	55¾	— ⅛
Helmerich 1	36	40¼	39¾	40	+ ⅛
HewPack .20	44	61¾	60	60¼	-1¼
Holf Electrn	16	47¼	46¾	46¾	-⅜
Holidyinn .30	77	46½	46	46¼	— ⅛
HollySug 1.20	9	31¾	31¾	31¾	— ⅛
Homestk .80b	32	69½	68½	68⅝	— ⅜
Honeywell 2	145	91¼	89¾	90	-1¼
Hook Ch 1.40	21	42¼	41¾	42	+ ⅛
House Fn 1	18	33¼	32¾	33	+ ⅛
HousePrpn 1	4	45¼	45¼	45¼	+ ⅛
Howmet .70	113	42½	41	41¼	-1¼
HuntFds .50b	11	55	54¾	54¾	-⅛
—I—					
IdahoPw 1.50	9	31¼	31½	31⅝	+ ⅛
IdealBas 1.10	57	32¾	32¼	32¼	-⅜
III Cent 1.50	17	60½	60¼	60½	+ ⅜
Imp Oil 1.40a	7	41¾	41¾	41¾	-⅛
IngerRand 2	50	44¾	44	44¼	-⅜
InlandSt 2	21	72¾	72¼	72¾	+ ⅜
InsNAm 2.40	43	58¾	57¾	57¾	-⅜
IntNickel 1.80	16	29¾	29¼	29¼	-⅜
IBM 5.20	80	599¼	594	595½	+1
IntHarv 1.80	34	35¼	35¼	35¼	-⅛
Int Miner 1	33	25¾	25	25	— ⅛
IntMnICh 2.80a	7	108	108	108	— ⅛
Intl Packers	21	10¾	10¼	10¼	-⅜
Int Pap 1.35	736	30½	29¾	30¼	— ⅛
IntRectif .60	104	103¾	103¾	103¾	-⅛
Int T&T wi	2	52½	52	52	— ⅜
IntUtyEn .20	8	23¾	23¾	23¾	— ⅛
ITE Ckt 1	41	79	78½	78¾	+ ¼
—J—					
Jewel Co 1.30	21	34	34	34	— ⅛
JohnMan 2.20	38	58½	58¼	58¼	+ ⅛
JohnsnJn 1.80	84	83¾	83¼	83¼	-⅜
JonLogan .80	3	60¼	60	60	— ⅛
Jones L .30	2	51¼	51¼	51¼	— ⅛
Jostens .50	4	28¾	28½	28½	— ⅛
Joy Mfg 1.40	6	31½	31¼	31¼	-⅛
—K—



TAMED INDIANS — Friendly Indian tribes from the Pontiac Boys' Club went on the warpath yesterday for a day of fun at the Shrine circus in Detroit. About 150 Boys' Club and staff members went on the day's outing to the circus with tickets given by Shriners and local businessmen. The boys were all members of seven Indian nations, organized at the Pontiac Boys' Club.

LBJ to Give Pilot Highest U.S. Medal

WASHINGTON (UPI) — President Johnson today presents the Medal of Honor, the nation's highest award for valor, to an Air Force pilot who braved fierce Communist flak to clear the way for other planes to knock out a key steel mill complex.

★ ★ ★

Maj. Merlyn H. Dethlefsen, 33, now an instructor at Vance Air Force Base, Okla., was one of four fliers assigned last March 10 to destroy antiaircraft guns and missiles protecting the Thai Nguyen steel mill 50 miles north of Hanoi.

★ ★ ★

Despite intense enemy fire that downed one plane and crippled another, Dethlefsen got through to knock out the missile site and clear the way for bombers to destroy the North Vietnamese plant.

Bill on Local Government Audits OK'd

LANSING (AP) — A bill to require all local government units to follow uniform accounting practices, and most of them to audit their books each year, won final legislative approval Wednesday.

The House adopted the enate's version of the measure 88-1, sending it to Gov. Romney.

Cities, villages, townships and their authorities, boards and commissions would be required to pattern their accounting practices after a standard form adopted by the Municipal Finance Officers Association of the United States and Canada.

For those under 2,000, an audit ever two years would be required. Results of all audits would be open to public inspection.

Soviet ICBM Force Hiked---McNamara

WASHINGTON (UPI) —Defense Secretary Robert S. McNamara told Congress today the Soviet Union has more than doubled its intercontinental ballistic missle force in the past year.

McNamara said U.S. plans to modernize this country's long-range missle force and build new strategic bombers are behind schedule. But he said the United States still has better than a 4-to-1 nuclear superiority over Russia.

He said that even if the Soviet Union's development of offensive nuclear weapons and defenses were to proceed much faster than anyone expects, the United States would still maintain a more than adequate retaliatory power to serve as a deterrent to nuclear war.

McNamara said the Soviet Union had some 720 land-based ICBMs last Oct. 1, compared with 340 a year earlier. He said the buildup will probably continue but at a slower pace. The United States has 1054 land-based ICBMs.

★ ★ ★

He said the United States has 656 missles on submarines compared with 30 for Russia. The U.S. striking force includes 697 long-range bombers (some of which are being used in Vietnam) compared with 155 Soviet bombers.

'UNACCEPTABLE DAMAGE'

In total numbers of nuclear warheads plus nuclear bombs, McNamara said, the U.S. has an edge of 4,500 to 1,000. But he stressed that it is not numbers which are important but the ability to inflict "unacceptable damage" on a potential aggressor.

McNamara told Congress in a detailed and generally somber long-range report on the war that North Vietnamese combat forces in the south "may increase sharply in the next few months."

His assessmenht was part of the secretary's annual report to the Senate Armed Services Committee on the state of the U.S. defense establishment.

★ ★ ★

In recent weeks, the Pentagon has reported new North Vietnamese divisions moving south into the area of the demilitarized zone, indicating that what McNamara forecast has to some degree already begun.

COMMUNIST AID

McNamara said military and economic aid to North Vietnam from Communist countries, "chiefly the Soviet Union," had increased from $420 million in 1965 to $730 million in 1966, and possibly to $1 billion in 1967.

He said Soviet military aid has concentrated on air defenses — surface-to-air missiles, antiaircraft guns, radars and fighter aircraft.

Turning to what he described as one of the central problems of the war, McNamara said:

"No matter how great be the resources we commit to the struggle, we cannot provide the South Vietnamese with the will to survive as an independent nation, with a sense of national purpose transcending the claims of family, friendship or regional origin; or with the ability and self-discipline a people must have to govern themselves."

★ ★ ★

He described an "uneven" progress in that field over the last two and one-half years.

NEW PROBLEMS

In the military field, McNamara said, "Our forces have won every major battle in which they have been engaged." But he said success in this repsect has "created new problems."

As Communist main force units were pushed back, he said, their supply lines have become shorter and they are nearer their sanctuaries.

AMC Plants to Close Week

DETROIT (UPI) — American Motors Corp. announced today it will shut down its Wisconsin plants tomorrow for one week because of a shortage of parts from supplier plants.

"AMC said the one-week closing would idle 7,300 workers at Kenosha and 2,900 at Milwaukee.

Company Vice President Gerald C. Meyers said the Wisconsin plants faced a shortage of stampings, soft trim and chassis components because of production interruptions at supplier plants, including AMC's Grand Rapids facility.

The Grand Rapids plant closed yesterday for the rest of this week in a dispute over disciplinary action.

The company suspended two skilled workers Tuesday.

The rest of the 200 skilled workers at the plant said they would stay home in sympathy with the two, and the company notified the plant's 2,300 production workers the facility was closed until Monday because the plant could not operate without the skilled workers.



MARK J. GARLICK

Orion Engineer Retires at GM

Ends 40-Year Career With Pontiac Division

Pontiac Motor Division has announced the retirement of Mark J. Garlick of 1205 Nakomis, Orion Township, after 40 years with the firm. He was executive engineer for experimental, production and field engineering.

Garlick joined the Oakland Motor Co., predecessor to Pontiac Motor Division, in 1928 as a service representative. In 1931 he transferred to engineering in the technical data section and in 1937 he was named development engineer.

★ ★ ★

He became project engineer in 1942 and in 1950 was promoted to experimental engineer. He was named assistant chief engineer in 1954 and his most recent assignment came in 1958.

Garlick graduated from the University of Michigan in 1928 and as a student worked summers at the GM proving ground in Milford. Garlick and his wife have two sons and a daughter.



AP Wirephoto

NEW APPOINTEE — Dr. Thomas O. Paine has been appointed deputy administrator of the National Aeronautics and Space Administration by President Johnson. Dr. Paine, who is from Santa Barbara, Calif., will succeed Dr. Robert C. Seamans, who has resigned.

State GI Dies

WASHINGTON (AP) — The Defense Department said Wednesday a Michigan man had died in Vietnam, but not as the result of combat. The man was identified as Army Pfc. Frank Raymond Jr., husband of Mrs. Connie E. Raymond of Alma.



DENISE ST. DENNIS

Drive Leader Is Waterford Teen of Week

An 18-year-old high school senior, whose leadership was instrumental in her school's best March of Dimes campaign, has been named Waterford Township's Teen of the Week.

The recipient of the award is Denise St. Dennis, daughter of Mr. and Mrs. David St. Dennis of 1107 Boston, Waterford Township.

She is a senior at Waterford Township High School.

School Principal Dr. Gene E. Mogiveron summed up the attitude of those who know and have worked with Denise when he said:

"Denise is but an example of what is good in youth today. She is spirited, resourceful, creative and energetic.

HIGH ASPIRATIONS

"Her aspirations are always high and she most usually attains them. It is no wonder to those of us who know her well that such a great job was done in her campaign for dimes.

"You expect more than the average product from her, and she'll double your estimate in effort and results. A fine gal, respected for her talents and leadership; a great credit to her school, home, community —and to her nation."

Denise had been active in the school and community. She was a foreign exchange student to Ireland last summer and presently serves as corresponding secretary of the student council and as a member of the varsity cheerleading squad.

★ ★ ★

Denise's bubbling personality seems to be the almost obvious key to her success and is reflected in her own personal philosophy.

"I think people are great," said Denise. "They are the greatest experiences one can have, and no one can do more for a person than be his friend.

"I love enthusiasm and smiling faces."

Piano Instruction Starts Soon at CAI

Saturday morning classes in piano instruction are expected to start soon at the Community Activities, Inc., building, 5640 Williams Lake, Waterford Township.

The teacher will be Mrs. Dorothy Dingman.

Each student will be furnished an electric keyboard to learn the basic fundamentals of piano.

Interested persons can register at the CAI building.

Charge for each lession will be $1. The classes are scheduled to continue through May.

Arrangements also can be made with Mrs. Dingman for advanced piano instruction.

No Casualty Report in Viet This Week

SAIGON (AP) — The U.S. Military Command failed to issue its weekly casualty figures today because of the critical situation in Saigon and elsewhere in the country.

The weekly compilation is normally issued each Thursday by the command's public information office and covers casualty figures for the preceding week.

A spokesman explained that the information staff was heavily engaged in reporting the current military situation and also that many of the staff were unable to reach the office because of the Saigon fighting.

"We were lucky to have anything today," he said. "We were down to about one-fifth of the staff."

NOTICE OF PUBLIC HEARING

The Orion Township Planning Commission will hold a second Public Hearing on Thursday, February 22, 1968 at 8 P.M. at the Lake Orion Community High School Cafeteria on East Scripps Road, Lake Orion, Michigan, for the purpose of considering the adoption of a proposed new Zoning Ordinance and Map for the Township of Orion, Oakland County, Michigan. The proposed Zoning Ordinance and Map may be examined at the Orion Township Hall every week day, except Saturdays, between the hours of 9:30 A. M. and 4:30 P. M.

RICHARD BEER,
Chairman of the Orion Township Planning Commission
February 1, 15, 1968

CITY OF PONTIAC
COUNTY OF OAKLAND
NOTICE OF HEARING

RE: PETITION TO LOCATE, ESTABLISH AND CONSTRUCT AN INTRA-COUNTY DRAIN IN THE CITY OF PONTIAC, OAKLAND COUNTY, MICHIGAN

NOTICE IS HEREBY GIVEN, that pursuant to the provisions of Chapter 20 of Act No. 40 of the Public Acts of 1956, as amended, a petition was filed with the County Drain Commissioner of Oakland County, Michigan, petitioning for the following project, to wit:

Location, establishment and construction of an intra-county drain to relieve, supplement and improve the existing natural water course known as the Pontiac Creek Drain and the existing Jewell Drain, said intra-county drain to be located approximately as follows:

Beginning at the existing outlet structure of the Clinton-River Drain No. 1, 135' east of Union Street and immediately north of East Huron Street in the City of Pontiac; thence northwesterly to a point near the existing channel of the Pontiac Creek Drain at its crossing under Wide Track Drive; thence northwesterly generally following the route of the existing Pontiac Creek Drain channel to Osmun Lake; thence southeasterly generally following the existing Jewell Drain to Terry Lake; thence continuing southeasterly generally following said existing Jewell Drain to Harris Lake.

NOTICE IS FURTHER GIVEN, that the Drainage Board for said project has considered the said petition had has made a tentative determination that said petition is sufficient and that the said project is practical; has given the name, "AUGUSTA DRAIN" as the name of said Drain and the name "AUGUSTA DRAINAGE DISTRICT" as the name of the drainage district therefor; and has made a tentative determination that the following public corporations should be assessed for the cost of said project, to wit:

State of Michigan — on account of drainage to state highways
County of Oakland — on account of drainage to county highways
City of Pontiac

NOTICE IS FURTHER GIVEN, that the said Drainage Board will meet on the 20th day of February, 1968, at 2:30 o'clock P.M., Eastern Standard Time, at the office of the Oakland County Drain Commissioner, 550 South Telegraph Road, in the City of Pontiac, Michigan, for the purpose of hearing any objections to said project, to the petition therefor, and to the matter of assessing the cost thereof to the public corporations above named. At said hearing any public corporation to be assessed or any taxpayer thereof will be entitled to be heard.

This notice is given by order of the said Drainage Board for the Augusta Drain.

DANIEL W. BARRY
Chairman of the Drainage Board for the Augusta Drain, Oakland County Drain Commissioner
January 25, February 1, 1968

ZONING AMENDMENT No. 115
NOTICE OF PUBLIC HEARING
ON
A PROPOSED AMENDMENT
OF THE ZONING MAP
OF THE ZONING ORDINANCE OF THE TOWNSHIP OF COMMERCE
OAKLAND COUNTY, MICHIGAN

NOTICE IS HEREBY GIVEN that a Public Hearing will be held on the proposed Amendment to the Zoning Ordinance of the Township of Commerce on the following proposed changes in the Zoning Map:

T2N, R8E, SEC 21
Commerce Township
PART OF PARCEL E306C
FROM C-1 and AG to R-3
INTENDED USE: Apartment building

A Public Hearing will be held at 7:30 o'clock p.m. Eastern Standard Time at the Commerce Township Hall, 2840 Fisher Road, on Monday, February 5, 1968.

NOTICE IS FURTHER GIVEN that the Map and said proposed Amendment may be examined at the Commerce Township Hall, 2840 Fisher Road, Walled Lake, Michigan, during the office hours each day, Monday through Friday, until the date of the Public Hearing.

COMMERCE TOWNSHIP ZONING BOARD
HOWARD W. BEATY
Secretary
February 1, 1968

NOTICE OF PUBLIC HEARING ON THE PROPOSED AMENDMENT TO THE ZONING ORDINANCE OF TOWNSHIP OF COMMERCE, MICHIGAN

IT IS HEREBY ORDAINED by the people of the Township of Commerce, County of Oakland, State of Michigan, that the Zoning Ordinance of the Township of Commerce, County of Oakland, State of Michigan, adopted April 14, 1954, is hereby amended by amending Article XVIII, Section 18.02 to read as follows:

Section 18.02. A fee of seventy-five ($75.00) Dollars shall be collected with each petition presented for change or amendment to the Zoning Ordinance, said fee shall cover the cost of meeting and the expense of issuing the Notice of Public Hearing, the printing of the revised Zoning Map for inclusion in the Zoning Ordinance and engineering fees incurred in the alteration of the Zoning Map.

A Public Hearing will be held at 7:30 o'clock p.m., Eastern Standard time, at the Commerce Township Hall, 2840 Fisher Avenue, on Monday, February 5, 1968.

COMMERCE TOWNSHIP PLANNING COMMISSION
HOWARD W. BEATY
Secretary
February 1, 1968

Death Notices

KESSLER, FRANK; January 30, 1968; 163 Spezia Drive, Oxford; age 70; beloved husband of Pearl Kessler; dear father of Mrs. Barbara Bowerman, Bruce, Guy and Robert Kessler; dear brother of Mrs. Edna Allan, Mrs. Ella Bradley and Albert Kessler; also survived by 10 grandchildren. Funeral service will be held Friday, February 2, at 2 p.m. at the Bossardet Funeral Home, Oxford with Rev. Fred Clark and Rev. Clinton Ball. Interment in Ridgelawn Cemetery, Oxford. Mr. Kessler will lie in state at the funeral home.

KITTS, ROGERS S. JR.; January 31, 1968; 102½ South Marshall Street; beloved infant son of Roger and Edith Kitts; beloved infant grandson of Mr. and Mrs. Robert Kitts, Mr. and Mrs. Archie Clouse and Mr. Raymond Ulmer. Roger has been taken from the Voorhees-Siple Funeral Home to the Roach Funeral Home in La Follette, Tennessee for services and burial.

LALONE, CLAUDE E.; January 30, 1968; 667 Lalone Court; age 57; dear father of Mrs. Patricia Rodgers and Richard David Lalone; also survived by nine grandchildren. Recitation of the Rosary will be tonight at 7:30 p.m., at the Pursley-Gilbert Funeral Home. Funeral service will be held Friday, February 2, at 10 a.m. at the St. Michael's Catholic Church. Interment in Mount Hope Cemetery. Mr. Lalone will lie in state at the funeral home. (Suggested visiting hours 9:30 a.m. to 9:30 p.m.)

MAISANO, JOHN; January 31, 1968; of 2765 West Hickory Grove, Bloomfield Hills; father Mrs. Victor (Nancy) Maguire, Mrs. Calvin (Carmen) Bertrand and Joseph Maisano. Rosary at Bell Chapel of the Wm. R. Hamilton Co., 820 East Maple Ave., Birmingham, Friday at 8:30 p.m. Requiem Mass at St. Hugo of the Hills, Bloomfield Hills, Saturday at 11 a.m.

SLOCUM, PERCY A.; January 31, 1968; 24 Cross Street; age 63; dear brother of Mrs. John (Ethel) Panner, Mrs. David (Louise) Bussell and Harrison Slocum. Funeral service will be held Saturday, February 3, at 1 p.m. at the Voorhees-Siple Funeral Home. Interment in Oakwood Cemetery, Fenton. Mr. Slocum will lie in state at the funeral home after 7 p.m. tonight. (Suggested visiting hours 3 to 5 and 7 to 9.)

TALBERT, MRS. PATIENT (WILLIS); January 30, 1968; 352 Central Street; age 63; dear mother of Mr. Randolph Crump; dear sister of Mrs. Annie Brown, Mrs. Josie Walker and Sam Willis. Funeral service will be held Friday, February 2, at 1 p.m. at the Liberty Baptist Church. Interment in Oak Hill Cemetery. Mrs. Talbert will lie in state at the Davis-Cobb Funeral Home after 3:30 p.m. today.

Death Notices

BECKMAN, FREDERICK (FRED); January 30, 1968; 3305 Jackson Blvd., Highland Township; age 71; beloved husband of Helen Beckman; dear father of Mrs. Robert Compton; also survived by three grandchildren. Funeral service will be held Friday, February 2, at 2 p.m. at the Sharpe-Goyette Funeral Home with Rev. Frank Cozadd officiating. Interment in Lakeview Cemetery, Clarkston. Mr. Beckman will lie in state at the funeral home after 10 a.m. today.

HARRIS, WILEY JR.; January 29, 1968; 2283 Cane Street, Detroit; age 22; beloved husband of Elizabeth Ann Harris; beloved son of Wiley and Julia Harris Sr.; dear father of Edana and Andre Harris; dear brother of Mrs. Ella Lewis, Mrs. Hattie Duncan, James Calvin, Willie Atkins, Gloria, Barbara, Cheryl and Kerry Harris. Funeral service will be held Friday, February 2, at 1 p.m. at the Macedonia Baptist Church, with Rev. L. R. Miner officiating. Interment in Oak Hill Cemetery. Mr. Harris will lie in state at the Frank Carruthers Funeral Home after 7 p.m. today.

Card of Thanks 1

WE WISH TO THANK all our friends, neighbors and relatives for their kindness extended during our recent loss of son, husband, and father, Arthur L. Berg. Special thanks to his Legion, pallbearers, and Mr. Wayne Mortimer who read his prayer service, and to Mr. Witt, funeral director who was most kind. These kindnesses will always be remembered. All of the Berg family.

WE WISH TO THANK our friends, relatives and neighbors for their acts of kindness, floral and food offerings, and expressions of sympathy extended to us in the loss of our Husband and Father, Leonard Gay. Special thanks to Rev. William Palmer, pall-bearers, Harold R. Davis Funeral Home and Auburn Heights Moms. Your acts of kindness will always be remembered. —Wife, Muriel Gay and daughter Sybil.

WE WISH TO THANK all who expressed their kindness and sympathy during the death of Ardis Grice, everyone was so wonderful. Mr. Grice and family.

In Memoriam 2

IN LOVING MEMORY of William M. Henderson, who passed away Feb. 1, 1966.
God took him home, it was His will.
But in our hearts we love him still.
His memory is as dear today
As in the hour he passed away.
We often sit and think of him
When we are all alone.
For memory is the only friend
That grief can call its own.
Sadly missed by mother, father, brothers and sisters.

IN LOVING MEMORY OF our Father Earl E. Parker who passed away, Feb. 1, 1958
Nothing but memories as we journey on
Longing for a smile from a loved one gone.
No one knows the depth of deep regret
But we remember when others forget
Sadly missed by your daughters, Verna, Janet and Florence and their families.

IN MEMORY OF the late Rev. Ford B. Reed, who passed away 5 years ago Jan. 31st.
Your sweet memories will always linger,
May God bless you, may God keep you
Your children and grandchildren.

ADVERTISEMENT

How You Could Make Money With Your Ideas

Ever thought about how you could make something better than it is now? What about that new product you've had in mind? Maybe it's just an idea that, if properly worked out and marketed, could make money for you!

Well, if you have, there is a company in Detroit that may be of considerable help to you. This firm, Research to Reality Inc., is the largest and oldest idea development and new product placement organization of its type in the world!

The process is simple: The firm evaluates your ideas. If they have merit, they are developed so the end results are professionally designed, intriguing products. These are then presented to preselected manufacturers for production and distribution on a guaranteed royalty basis.

For information on how this 12 - year - old company can help you cash in on your ideas, write your name and address on a postcard and send it to Research to Reality, Dept. PPE, 1260 Library Place, Detroit, Michigan 48226.

THE AEROSPACE-SCIENCE FUND
of GROUP SECURITIES, INC.

INVESTING FOR POSSIBLE LONG-TERM GROWTH

Mail Today
For Free Prospectus

Name
Address
City State

DISTRIBUTORS GROUP, INC.
80 Pine Street, New York, N.Y. 10005

35TH YEAR
of CONSECUTIVE DIVIDENDS

Approximately 56,000 shareholders of the Group Securities Mutual Funds will share in these first quarter dividends, payable February 29, 1968 to holders of record February 8, 1968.

AEROSPACE-SCIENCE FUND $.02
COMMON STOCK FUND $.14
FULLY ADMINISTERED FUND $.10

GROUP SECURITIES, Inc.
One Exchange Place
Jersey City, N. J. 07302

COMING ATTRACTION

checkmate

For People Who Want Money When They Want It

PSB Pontiac State Bank
MEMBER OF FDIC

12 OFFICES

Neutralists' Proposal on Pueblo Weighed

UNITED NATIONS (UPI) — The United States worked on a reply today to a neutralist Afro-Asian proposal aimed at obtaining the release of the USS Pueblo and its 83-man crew from North Korea.

The price for the release, according to a proposal made yesterday by Ambassador Agha Shahi of Pakistan, would be North Korean participation in Security Council debate on the entire Korean question.

Ambassador Arthur Goldberg of the United States said he hoped to deliver his reply to Shahi today.

Shahi, outgoing Security Council president, said he had proposed that the five Afro-Asian nations on the council send envoys to Geneva to contact the North Koreans.

★ ★ ★

"We would address ourselves to the release of the ship and crew in order to facilitate an invitation to the council" he said.

But he added that the neutral nations would make no move without advance approval of the terms by both Washington and the Soviet Union.

"Until we know their reaction, we are not in position to give an answer as to the disposition of the plan Wednesday.

"What we want is a solution through the United Nations or in any other way," he said.

The United States had earlier rejected proposals to issue an unconditional invitation to the North Koreans to participate in the Security Council debate or to invite them for unofficial talks outside the council.

WANT ADS FAST RESULTS? USE PRESS WANT ADS 332-8181

Announcements 3

ANNOUNCING THE newly designed Bloomfield Centre Hall, 3332 Orchard Lake Rd., in West Bloomfield, featuring a complete line of custom services. 476-7261 or 338-3277.

"AVON CALLING" FOR SERVICE IN YOUR HOME. FE 4-0439.

DEBT AID, INC., 50c COM. NAT'L Bk. Bldg. FE 2-0181. Refer to Credit Advisors, 16-A.

GENUINE SIMONIZE PASTE WAX JOB AND CAR WASH not $25, $15, but only $5.95 By appointment only. Free pick-up and delivery. Call WASH & WAX, FE 2-3411. Open 7 days, 8 a.m. to 10 p.m. 57 N. Perry. Discount to dealers, city, utilities, etc.

HALL FOR RENT, will accomodate 300, wedding parties, refirement, etc; American Legion Hall, 510 W. Commerce St., Milford. 684-7306, Mr. Goers.

HALL FOR RENT, WEDDINGS, meetings, and parties, FE 5-0316

HALL FOR RENT. RECEPTIONS, lodges, church, OR 3-5262, FE 2-3838.

LOSE WEIGHT SAFELY WITH Dex-A-Diet Tablets. Only 98 cents at Simms Bros. Drugs.

SNOWMOBILE TRAILS, guides furnished. Also lodging for skiers. Groups or individuals. Call Lost Pines Lodge, Harrieta, Mich., 562 or TR 4-2781.

VILLAGE LIVERY

Horse drawn Hay and Sleigh rides during scenic Lake Trails, open all year. 3200 acres, private club room, picnic facilities. Reserve yesteryear at Historic Antique Village. 391-0737 after 6 p.m. 2378 Joslyn Rd. OR 3-1570

WISH GOOD OLD fashioned personal service was back? Call your Knapp Shoe Counter. 334-5459.

BOX REPLIES

At 10 a.m. today there were replies at The Press Office in the following boxes:

C2, C6, C12, C-14, C24, C33, C45

Funeral Directors 4

COATS
FUNERAL HOME
DRAYTON PLAINS 674-0461

C. J. GODHARDT FUNERAL HOME
Keego Harbor, Ph. 682-0700.

DONELSON-JOHNS
FUNERAL HOME

Huntoon

FUNERAL HOME
Serving Pontiac for 50 years
79 Oakland Ave. FE 2-0189

SPARKS-GRIFFIN
FUNERAL HOME
"Thoughtful Service" FE 8-9288

Voorhees-Siple
FUNERAL HOME
332-8378
Established Over 40 Years

Cemetery Lots 4-A

2 LOTS IN CHRISTIAN Memorial Cemetery, Rochester. $400. 628-4403.

4 SPACES IN Garden of Religious Liberty. White Chapel Cemetery. MY 3-1467.

AT WHITE CHAPEL
Moving to Flo.
Choice graves $95 ea.
These Graves are privately owned
NO 2-2534

Personals 4-B

$7 FOR COMPLETE POODLE groom. 673-6997.

ANY GIRL OR WOMAN NEEDING a friendly adviser, phone FE 2-5122 anytime. Confidential

AVOID GARNISHMENTS!
GET OUT OF DEBT!
We can help you with a plan you can afford.
DEBT CONSOLIDANTS OF PONTIAC, INC.
814 Pontiac State Bank Bldg.
FE 8-0333
*TATE LICENSED-BONDED
Open Saturday 9-12 a.m.

DEBT AID, INC., 50c COM. NAT'L Bk. Bldg. FE 2-0181. Refer to Credit Advisors, 16-A

GET OUT OF DEBT ON A PLANNED BUDGET PROGRAM
YOU CAN AFFORD
TAILORED TO YOUR INCOME
BY
MICHIGAN CREDIT COUNSELORS
702 Pontiac State Bank Bldg.
FE 8-0456

LOOKING FOR A PART time, with full time pay? Beeline is for you. Call 651-9316.

PLAN NOW FOR DELIGHTFUL old fashioned sleigh ride. Ideal outing for your club or group. Occasions of all kinds. Lovely club room and dining areas. Daytime or evening parties for groups of 20 or more. Just the spot for your holiday party. Call for reservations, 628-1611.

UPLAND HILLS FARM

WEDDING PHOTOGRAPHY BY Professional color. For free brochure call 338-9079, anytime.

Lost and Found 5

FOUND — GOLD FRAME glasses, corner second-Fuller. 776 Fuller.

LOST: WHITE COCKER Spaniel, with brown ears, 10 years old, male, 20 pounds. No. 2389, name "Jeff". Near Washington Jr. and W. Iroquois. reward, FE 2-1532.

LOST: BEAGLE FEMALE young. Brown and white. Last seen Sun. Jan. 14. Near Wixom Rd. and I-96. Wore silver choke chain. Reward. 624-3123.

LOST MALE BRITTANY Spaniel, Bald Mt., area. Reward. 334-8228.

LOST POODLE, VIOLET white, with red collar, vicinity LaSalle Park, between Watkins Lake Rd. & Pontiac Lake Rd., FE 4-9743.

LOST DALMATION mixture, male, answers to Chester, Auburn Heights area, UL 3-1535.

LOST: MALE BEAGLE, 3 WEEKS ago, vicinity of University Dr. and Herrington Hills sub. Reward. 673-7913.

LOST—SILVER FEMALE poodle, vicinity Drayton Shopping Center, no collar. Ans. to "Toni". Reward. 623-0488.

STRAYED—BLACK FEMALE GERman shepherd, vicinity Airport and Williams Lake Rd. Reward. 674-1979 aft. 5 p.m.

Help Wanted Male 6

1 GAS AND OIL SERVICE MAN. Must have experience, references, year around work with benefits and paid vacation. Benson Heating. FE 3-7121.

1 DEPENDABLE MAN
Over 21, married $200 guaranteed per month. 334-2771 4 to 8 p.m. tonight

$60 Per Week

Part time for the right man. He must be married over 21, 12 to 18 hrs. free per week. Call 673-9680 between 4-6 p.m.

$400-$600 FEE PAID
MANAGEMENT TRAINEES
IN finance, sales, office. Age 21-35. Some college. Call Mr. Francis
INTERNATIONAL PERSONNEL
1080 W. Huron — Pontiac 334-4971

$500-$650 PLUS CAR
SALES TRAINEES
In all fields, age 21-38, some college.
INTERNATIONAL PERSONNEL
1080 W. Huron, Pontiac 334-4971

$7200 AND UP
COLLEGE GRADUATES
Management positions in all fields
INTERNATIONAL PERSONNEL
1080 W. Huron, Pontiac 334-4971

1 MAN—PART TIME
We need a dependable married man, over 21, to work mornings or eves. Call 674-0520, 4 p.m. 8 p.m.

2 MEN, PART TIME
Reliable, married, over 21. 391-2336 between 5-7 p.m. only.

A NATIONAL COMPANY HAS an opening for a salesman with a degree and some sales experience. Excellent salary and benefits.

ANDERSON & ASSOC. PERSONNEL
690 E. Maple, Birmingham
644-3692 564-6725

Help Wanted Male 6

$750 PER MONTH

We need 4 men who are willing to learn new trade. Earn $750 per month while training. Must be neat and willing to work. Call 682-4 0520, 9 a.m.-12 noon—tomorrow only.

A PART TIME JOB, married, over 21, $50 week. 363-0841. Between 5 and 7 p.m.

A NATIONAL MANUFACTURING company needs a graduate metallurgist who is a recent college graduate. Excellent opportunity and salary.

ANDERSON & ASSOC. PERSONNEL
690 E. Maple, Birmingham
644-3692 564-6725

A & P MECHANICS. Full time permanent position. Small Aircraft. 674-0336.

ACCOUNTANTS
City of Warren has openings for two accountants, no experience for one position, one year for the second. Both require degree. Apply at 29500 Van Dyke, Warren, or call SL 7-5100, Ext. 253.

ACCOUNTANTS
$7200 up

2 yrs. college and degree people. Fee paid. Mrs. Piland.
INTERNATIONAL PERSONNEL
1080 W. Huron, Pontiac 642-8268

ACCOUNTANT FOR CORP. Small office work. Industrial plant. Advancement opportunity. Send resume with salary information to Pontiac Press Box C-15.

ADMINISTRATIVE TRAINEES
$450-$550

21-30, college helpful, must be promotable, money interview fee paid positions, Mr. Moreen.
INTERNATIONAL PERSONNEL
1880 S. Woodward B'ham. 642-8268

ALERT, AGGRESSIVE man wanted for future office management. Must be individual looking for a future. Should have some office and supervisory experience. Some college accounting or high school studied preferred. Send resume or call L. Halpin for interview. 70001 Powell Rd. Romeo, 752-3304.

AMBITIOUS MAN FOR SALESMAN, FE 4-8402, 9-6 p.m.

ARE YOU LOOKING FOR STEADY employment in a job with a future? General Telephone Co. has openings now for line men and installerman. High school ed ucation or equivalent necessary. Apply at General Telephone Business Office — 317 Union St., Milford, Mich. An equal employment opportunity employer.

ATTENTION

12 men 18-26 needed. To do seasonal outdoor work. 2-10 p.m. 6 days. Start immediately. Call 338-0350. Between 9 a.m.-2 p.m.

AUTO MECHANIC
TUNE-UP MAN

$150 week guarantee, full benefits and retirement. Contact Mr., Giuliani, 681-9730.

Auto Bumper or Painter

Expanding dealer requires top man for busy shop. Must be first class. VAN CAMPS SERVICE 684-1800

AUTO LUBRICATION MAN EXperienced — and be able to do some light repair work. Must be neat appearing, apply in person to Del Schwartz, Sr. Service Manager, Russ Johnson, Lake Orion.

CLERICAL CLERK

YOUNG MAN WITH BUSINESS SCHOOL OR COLLEGE BACKGROUND — ANXIOUS TO LEARN COST ACCOUNTING IN AERO-SPACE INDUSTRY. EXCELLENT EXPANDING POSITION. DESIRABLE GROWING COMPANY OFFERS EXCELLENT FUTURE.

PLEASE MAIL RESUME OR PHONE 692-2711

M. C. MFG. CO.
P. O. BOX 126 Lake Orion, Mich.

Equal Opportunity Employer

BARBER, PART TIME, 3-6 P.M., 851-2223.

BARTENDERS WITH mixed drink experience. Apply Machus Red Fox, between 9 and 5 p.m., MA 5-4200.

BOOKKEEPER, FULL CHARGE, established prestige Co., Exc. hrs, 5 days, $80 week. Call Bob Wills, 334-2471, Snelling & Snelling.

CAR WASHERS-DRYERS — 149 W Huron — Apply 8:30 to 9 AM.

CARPENTERS, NON UNION. 673-1501.

CONSTRUCTION ENGINEER FOR growing design and build firm. 852-3240.

CONTROLLERS ASSISTANT

Position requires degree with major in accounting or minimum of 5 years experience in accounting. Knowledge of hospital systems helpful. All small resume including salary expected to Pontiac Press Box C-31.

CONSTRUCTION FIELD Superintendent, send resume with local reference and salary expected, to Pontiac Press Box C-18, Pontiac Michigan.

COOKS, SALAD MAKERS, BAKERS, cashiers, dishwashers, bus boys, consider semi-retired. Sweden House Smorgasbord. Baldwin Rd. at Montcalm.

COST ANALYST

Degree or equivalent plus minimum of (3) years experience preferred for interesting work in Aero-space industry. Knowledge of E.D.P. and Job Costs Systems desirable.

PROGRAMMER OPERATOR

360-20 Installations requires experienced operator with proven ability and R.P.G.—MFCM.

Growing company in the Pontiac area offers excellent salary potential and liberal benefits. Salary commensurate with ability. Please mail resume to:

M. C. MFG., CO.
P.O. Box 126,
Lake Orion, 48035.

An Equal Opportunity Employer

CARPENTERS — FOREMEN with crew or journeymen. Union Call after 6 p.m. — Coughlin Construction Co. 674-2888.

COST CLERKS
$450 UP

21-35, figure aptitude, good future. Mrs. Hoppe.
INTERNATIONAL PERSONNEL
1880 S. Woodward B'ham. 642-8268

CARPENTERS

Roughers. Custom work. LI 8-1843 after 6 p.m.

Data Processing and Programming

Learn Data Processing and Computer Programming. Opportunity for recent college graduate with degree in Mathematics or business, admin., with minor in Mathematics. Outstanding fringe benefits and working environment. Salary open to discussion. Send Resume to Pontiac Press Box C-11.

DESIGNERS AND detailers. Automation company is seeking ment for design and/or detailing work. Send resume or apply to Condeco Automation Inc., 25820 Novi Road, Novi, Michigan, Attn.: Mr. K. Shaw.

DRAFTSMAN

2-4 years experience with Consulting Engineering firm, in heating, ventilating, air conditioning and plumbing call 893-3651.

Stellwagon & Mouw Inc.
1221 E. 7 Mile Rd., Detroit
An Equal Opportunity Employer

DISPATCHER FOR READY mix plant, experienced preferred, but will train if necessary, send resume to Pontiac Press Box C-10, Pontiac, Michigan.

EXPERIENCED TRUCK driver must be reliable, neat, able to drive dump, apply Ross Fine Candies, 4642 Elizabeth Lake Rd.

EXPERIENCED EAVESTROUGH sheet metal repair. MI 4-2511.

ELECTRONIC TRAINEES
$5,000 up

Electronics school or training while in the service. Most jobs fee paid. Mr. Moreen.
INTERNATIONAL PERSONNEL
1880 S. Woodward, B'ham 642-8268

EXPERIENCED WOOL PRESSER, guarantee plus fringe benefits Apply 534 S. Woodward, Birmingham.

Help Wanted Male 6

Experienced Male Help Needed

Machine maintenance

Die repair

Lathe Hand

Bender repair

Must have experience working on moldings and stamping dies.

Romeo Metal Products, Inc.
80380 Scotch Settlement Rd.
Romeo

EX-SERVICEMEN

Wondering where to go? WE HAVE CAREER OPPORTUNITIES IN ALL FIELDS.
INTERNATIONAL PERSONNEL
1080 W. Huron, Pontiac 334-4971

E.D.M. TECHNICIAN

Worlds leading manufacturer of electrical discharge machines (E.D.M.) is looking for young men to train as technicians. Future potentials for right people in this rapidly expanding and challenging field of machining is unlimited. Applicants should have sound background in the metal working field, Tool and Die or mold making, to arrange for interview, call Mr. R. McWilliams, at 689-1921.

EXPERIENCED CREWS WANTED. Must be able to travel. State experiences and references. Contact Boyne Falls Lanes Home, Boyne Falls, Mich. 49713. PH: (616) 549-2421.

EXPERIENCED TOOL AND die makers. Apply 1939 Opdyke.

EXPERIENCED MAINTENANCE man with some knowledge of hydraulic presses, for a modern plastic factory. First shift. Fringe benefits. American Plastic Products, 2701 W. Maple, Walled Lake.

EXPERIMENTAL MACHINIST

Mostly lathe work on small precision prods type in our model shop. Must have general shop skill and ability to work alone from prints. Minimum 3 years experience. This is a permanent position offers an opportunity to join a growing research organization in modern Birmingham, 40 hour week, pleasant surroundings. Benefits includes fully paid hospitilization insurance. Free interview phone Mr. Brian — 647-1304.

Space Defense Corp.
1600 N. Woodward Birmingham
An equal opportunity employer

FACTORY WORKER
Reliable man needed for small manufacturing plant in Troy. Some experience with die cutting equipment preferred. Steady employment. Good opportunity for right man with young company on the move. Call Mr. Lemanski, 689-2446, 9 to 11 a.m.

Factory Workers

By day or week: Warehousemeny assemblers; machine operators; material handlers; common laborers; etc. Steady pay. Report any time after 6 a.m.

Employers
Temporary Service
Clawson 65 S. Main
Redford 26117 Grand River

FINANCE TRAINEES
$5100 UP — NO FEE

21-28 NO EXP. NEC. Mrs. Hoppe
INTERNATIONAL PERSONNEL
1880 S. Woodward B'ham 642-8268

FITTER-TAILOR

Excellent company benefits, paid holidays, vacations, sick benefits, 5-day week, plus overtime. Hughes-Hatcher-Suffrin, Pontiac Mall. See Mr. Beckman.

FOR MANAGER TRAINEE position in paint and home improvement dept. Experienced preferred but not necessary. Apply Kmart Paint Dept. 28800 Telegraph Rd. Southfield, Mich.

GAS STATION ATTENDANT, experience necessary. Inquire at Jerry's Shell, 6495 Orchard Lk. and Maple Rds.

GUARD

For Utica, Mt. Clemens and Detroit area. Top Union scale Paid Blue Cross, Vacation and sick day benefits, etc. Call collect. Bonded Guard Services 441 E. Grand Blvd., DETROIT LO 8-4150.

HOTEL MANAGER

A Detroit hotel is seeking a new manager. This position offers both a challenge and financial reward for an experienced manager with a superiory abilities.

ANDERSON & ASSOC.
690 E. Maple 644-3692
Birmingham 564-6725

HYDROTEL OPERATOR
Night shift, top rates, steady employment, Jointnewmans only.
LIBERTY TOOL
& ENGINEERING CORP.
2250 W. Maple Rd. Walled Lake

Help Wanted Male 6

HEAVY DUTY TRUCK mechanic, afternoon and evening work. 674-0302

IMMEDIATE OPENING FOR MEN with can be on the job every day. Pleasant job, secure future, no fire repair, washing or greasing work. Must be able to furnish good local references. Starting pay $1.65 per hr., plus time and a half for all over 44 hrs., plus Payless Station, 6594 Dixie Hwy. Clarkston.

INSTALLATION AND SERVICE, urgent year round work, potential to $10,000. Call Mr. Dick Wills, 334-2471, Snelling & Snelling.

INVENTORY CONTROL WORK

Immediate openings for some college preferred, experience required. Opportunity for advancement. Excellent salary and benefits. Apply Personnel Dept.
CRITTENTON HOSPITAL
Rochester 651-6000

JOURNEYMEN ELECTRICIANS AND FIELD WIREMEN

Exc. fringe benefits
3020 Indianwood Rd., Lake Orion

MATURE, RELIABLE MEN, 21 to 35 to work part time, (afternoon hours) in Pontiac area local as Television representative. We will train. Detroit, DI 1-3424, 9 a.m. to 1 p.m.

MECHANICS WANTED

$2.90 to $3.50 per hr. depending upon experience, prefer lift truck exp., will consider others. Send resume to Pontiac Press Box C-14, Pontiac, Mich.

MANAGERS OR CREDIT MEN

To train as managers for expanding retail jewelry chain. You must have managerial ability, openings in Pontiac, Flint, Grand Rapids and Saginaw. Contact Mr. Brown, Shaw's Jewelry Co., Pontiac, Michigan.

MECHANIC FOR CONSTRUCTION firm to do small engine and truck repair, also welding. Good opportunity for the right man. 355-2910, Northwest Detroit.

MACHINE TOOL ELECTRICAL control circuit designer, experienced, Elcon Systems Inc. 84 Minnesota, Troy, Mich.

MACHINE BUILDERS SPLINE GRINDERS

Excellent rates, pension, insurance and fringe benefits. Excellent working conditions in rapidly growing industry. 58 hour week. Excellent opportunity for the man who knows the job. If you are well qualified Apply at Personnel office, Detroit Broach & Machine Co., 5200 Rochester Rd., Rochester, Michigan 48063, 651-9211. An equal opportunity employer.

MANAGEMENT TRAINEES
$600 MONTHLY

International Corporation is seeking to interview young men — who, if they qualify will be enrolled in our MANAGEMENT DEVELOPMENT SCHOOL for a 6 months training program — leading to an executive position with our organization. Guarantee of $600 per month is available while attending school. Trainees will be hired as advertising, public relations and sales promotion. We offer hospitalization, fringe benefits, no strikes and no layoffs. Age is no barrier — but education background. Applicants must have car and be neat and able to follow instructions.

PART TIME

Keep your present position — but give up your evenings & to 9 p.m. and we will guarantee you $200 per month while training. For personal interview: Call Mr. Savage — 10 a.m. to 2 p.m.

398-0800 — Royal Oak

MICHIGAN BELL
Has Immediate Openings For
LINEMEN
TELEPHONE INSTALLERS
And
ELECTRICAL TECHNICIANS

Experienced and inexperienced men who are 18 or older and meet our qualifications will be considered for jobs located throughout the Detroit Suburban area.

Qualified men will be fully trained at company expense, full pay while in training.

IF INTERESTED, APPLY NOW
Monday thru Friday
8:30 a.m. to 5:00 p.m.
Room A-172
1365 Cass Avenue
Detroit, Michigan

MICHIGAN BELL
Part of the Nationwide Bell System
An equal opportunity employer M-F

Help Wanted Male 6

SYSTEMS AND PROCEDURES ANALYST

Will develope, implement and analyze administrative systems for all areas of our sales finance and insurance operations with emphasis on accounting programs.

Requires 3-5 years computerized systems experience preferably with a bank, sales finance and or insurance company.

FORMS ANALYST

Will design all kinds of business forms and will coordinate with vendors the printing of these forms.

Requires previous experience in forms design and control. Must have good knowledge of paper and printing specifications and processes.

Excellent career growth opportunity with our expanding sales finance and insurance company.

Excellent starting salary plus attractive company paid benefit plans.

Telephone 351-0900, extension 108, Monday through Friday to arrange interview or write Chrysler Finance Corporation, P.O. Box 5360, Detroit, Michigan 48235.

CHRYSLER FINANCIAL CORPORATION
An Equal Opportunity Employer

Help Wanted Male 6

MAINTENANCE MAN, THIRD class refrigeration or steam engineer license, day shift, good working conditions, pay and fringe benefits, handy with tools. Call Mr. Terry, 9 a.m. to 3 p.m. daily. 852-5400.

MANAGEMENT TRAINEES
$400 PLUS

20 up. Great futures with good companies. Fee paid.
INTERNATIONAL PERSONNEL
1880 S. Woodward B'ham. 642-8268.

MECHANIC — knowledge of tractor repair, fringe benefits, pay according to right man. Call 625-2238, ask for Eugene Vliet.

MARRIED PREFERRED. No experience necessary. 40 hr. wk. 3400 Rochester Rd., Royal Oak.

NIGHT PORTER, ROUTINE janitorial work, 5 days, 40 hrs. and 7 a.m. Apply Big Boy Restaurant, 20 S. Telegraph and Huron.

NEEDED, EXPERIENCED WELDer, machinist and assembler, able to read Blue Prints, for Condeco Automation Inc., 25820 Novi Road, Novi.

OPPORTUNITY PLUS, The Clark Oil and Refinery Corp. has available a service station Dealer Franchise, in Pontiac area for gasoline sales only. Age 21-60. Exc. opportunity for advancement. Hospitalization, life and retirement program available. For additional information and interview call LI 8-7222, 9 a.m. to 5 p.m. 7 days.

ORDER DESK AND steady office work. Industrial. For man over 30, who likes figuring. Send complete resume and pay information to Pontiac Press Box C-29.

PHARMACISTS
Growth opportunity, good RX store, stock participation, good vacation, reply is confidential, reply Pontiac Press Box C-25 Pontiac, Michigan.

PHARMACIST

Must have references, good salary and hours. Big Boy Drug, 140 N. Saginaw, See Mr. Dunsky.

PHARMACIST

Full time position available for R. Ph. Hospital experience preferred, liberal salary and benefits. Apply personnel Dept.

Crittenton Hospital
1101 W. University
Rochester 651-6000

PIZZA MAN — COOK. PASquales. Call after 5 p.m. 549-4035.

PORTER

Used car lot, 40 hour week, steady work, good wages. Apply in person only, Stan Cooper Auto Sales, 4278 Dixie Hwy., Drayton Plains.

PORTER

Days, apply Maple House Restaurant, 3611 W. Maple, Birmingham.

PROGRAMMER

Write and debug programs. Prepare operational procedures and flow charts. Min. 2 yrs. programming experience plus basic accounting training and experience. Write, call or apply at

GM TECH CENTER
SERVICE SECTION
Main golf entrance, Rm. 12 Mi. at JE 9-5000 ext. 2213. Interview hours, 9-11 a.m. and 1-3 p.m. Mon.-Thurs.
An equal opportunity employer.

PUBLIC RELATIONS

2 yrs. college and degree, many interesting positions, most fee paid. Mrs. Hoppe.
INTERNATIONAL PERSONNEL
1880 S. Woodward B'ham. 642-8268

PORTER

Evening shift. Uniforms and meals furnished. Also Blue Cross, Western Beef, 8 Mile Rd. at Maple Rd., Birmingham. 626-4767.

RARE OPPORTUNITY

National firm seeks aggressive salesman. Age 30 to 45 with management ability. Due to expansion rare and exciting positions are available in Michigan. If hired you will receive thorough training with financial security. Our men average $15,000 per year week. Immediate income will exceed $250 week (not restricted to salary) Realistic advancement potential interview. Call 353-7661. Southfield, Mich.

Real Estate Salesmen

Sell real estate at the Mall. One of the fastest growing firms in the Co. Lots of leads — lots of contacts — lots of business. Will train. Call Mr. Bolton at 647-5262.

REAL ESTATE BROKER wants assistant partner for Oakland Co. office. Must have 1 year active experience. Phone Mr. Bruton at 547-5262. Very excellent deal.

RETIRED ACCOUNTANT OR bookkeeper for income tax office until April 15. 338-1137 or 338-2251.

REAL ESTATE SALESMAN

Have opening for 1 full time man, high earning FHA management office. Call Dick Valuet, FE 4-3531.

Real Estate Salesman

For busy office. Experienced preferred but will train right party. Ask for Mr. or Mrs. Hackett.
HACKETT AGENCY 334-8703

RESTAURANT MANAGEMENT careers, solid opportunity with progressive firm to learn restaurant operation. Advancement assured for hard work. Great possibilities to become a well paid manager of volume operation. Restaurant experience helpful but not necessary. Common sense plus initiative. Bonanza Sirloin Pit, 338-9433.

ROOFERS, EXPERIENCED, YEAR around work. Must have own equipment. Ramsay Roofing Detroit, 834-4033.

Help Wanted Male 6

REGISTERED ENGINEER, WITH seal, part time, call 693-1281, after 6 p.m.

SALES TRAINEE, CHALLENGING opportunity, good advancement, $6680 Call Dick Wills, 334-2471, Snelling & Snelling.

SALES TRAINEE

a young sales trainee. Age 21-35, national company has opening for high school grad preferred. Exc. training program, a year college required, good starting salary plus commission. Also car allowance and expense. Many other fine benefits. Call 868-5007, ext. 45 for appointment.

SALES TRAINEES
$6500 PLUS CAR

22-30, Some college required Fee paid. Mrs. Piland.
INTERNATIONAL PERSONNEL
1880 S. Woodward B'ham 642-8268

SCIP JIG BORE HANDS for night shift, 5¼ hr. wk., new rates, Bikman and Sons Tool Co., 23954 Kean, Dearborn.

SERVICE STATION ATTENDANT, light mechanic work, must be over 21. Have local refs., 682-9906.

SHARP YOUNG MAN

18-37
Tremendous Future
No Experience Needed

International firm, AAA-1, Dunn & Bradstreet — The Richards Co., is expanding their existing Detroit Operations. You must be exceptionally neat, be able to converse intelligently, be able to devote 100 per cent effort to your training and be aggressive enough to move up the ladder with over $1,000 per month earnings within 6 mos., Participate in our "On the Job" training program and brand identification analysis, operational procedures, sales promotion, sales, and etc.

$600

Starting salary per mo., to those accepted after 4 day indoctrination training program.

To arrange your personal interview in Detroit, call collect — Mr. Davis — 9 a.m. to 1 p.m. — 962-4346.

SHOE SALESMEN

Full time, will train, exc. earnings, paid vacation with fringe benefits. Apply at 50 N. Saginaw.

SERVICE STATION, LARGE volume uptown location, openings for gasoline attendants, full time 8 a.m.-5 p.m. Sunday, part time 5 a.m.-10 p.m. and Sundays 9 a.m.-7 p.m., exc. earnings and fringe benefits, Call MI 7-0700.

TRAINEE, ELECTRONICS background preferred but not necessary, good potential, $5200. Call Kathy King, 334-2471, Snelling & Snelling.

Tool Mill Hands
Fixture Builders
Electricians
Welders

58 HOUR WEEK, LONG PROGRAM, FRINGE BENEFITS.
WELDMATION, INC.
31720 STEPHENSON HWY.
MADISON HEIGHTS

USED CAR CLEAN UP. Apply A&S Auto Sales, Auburn Heights and Rd. 852-1414.

WONDERFUL OPPORTUNITY FOR ambitious man to earn exceptionally-high income. We have an established insurance debit open due to promotion. We will train and assist you to be successful. Previous sales experience helpful but not necessary. Call W. A. Taylor for interview, Flint 742-4710.

WE HAVE AN opening in our lathe department on day shift for a man experienced in turning Turret heads. U. J. Broach & Machine Co. 20201 Sherwood, Detroit, Mich.

WAREHOUSE MAN

For receiving and loading, deliveries of appliances and furniture. Must be experienced. Apply at WKC, 108 N. Saginaw.

WATCHMAN, EDUCATIONAL Institution. Bloomfield Hills. Good working conditions. Call Mr. Black, MI 4-1600 Ext. 365. Monday and Tuesday between 9 and 11 a.m.

WELDERS-FITTERS
EXPERIENCED
EXCELLENT EMPLOYEE BENEFITS
ARTCO INC.
3020 Indianwood Lake Orion

Welders ARC

Apply in person

REMKE, INC.
28100 Grosbeck Hwy., Roseville

Help Wanted Female 7

2 DEPENDABLE YOUNG ladies to work in real estate office. Hours 9 to 5 daily, call Mr. Foley, 674-0263.

2 EXPERIENCED dining room waitresses wanted for busy lunch hours. Apply in person. Fortino's Steak House, Wide Track and Huron.

3 DINING ROOM AND LOUNGE WAITRESSES WANTED

Must be over 21 yrs. of age. Experience preferred, full time, evening work. Apply in person. Savoy Lounge, 130 S. Telegraph, 9433.

A MATURE WOMAN for motherless home, must like children, live in, pleasant home, good surroundings. 682-5715.

Help Wanted Male 6

MECHANICAL ENGINEER

Graduate Engineer for development of new body die cogstruction techniques. Must be able to function effectively in non-reoccuring assignments. Should have some die construction background, and a sound knowledge of engineering principles.

MECHANICAL ENGINEER

Graduate Engineer to engage in all phases of development project work. Involving metal forming, with the exception of sheet metal.

MECHANICAL ENGINEER

Graduate Mechanical Engineers to work on applied development of numerical control and computer technology in the areas of engineering, tool design and tool construction. Opportunity for creative work in development of N-C machines, controls, procedures and entire system. Minimum 3 to 5 years experience in one or more of the related areas.

CONTROL'S ENGINEER

Graduate Engineer capable of developing fluid control techniques and applications. Should have experience in this field.

WRITE STATING QUALIFICATIONS, EXPERIENCE, SALARY TO:

PERSONNEL DEPARTMENT

Manufacturing Development
General Motors Corp.
GM Technical Center
12 MILE AND MOUND ROADS
Warren, Michigan, 48090
An Equal Opportunity Employer

Help Wanted Female 7

$60-$80-$100
STENOS-TYPISTS

Light shorthand, type 60 wpm
INTERNATIONAL PERSONNEL
1080 W. Huron, Pontiac 334-4971

APPLICATIONS ARE NOW BEING accepted or experienced counter girls at the Donut Center, 29 North Saginaw. Apply in person.

AT ONCE

Jewels by Park Lane has a few openings for fashion show dates to show spring exciting line, top fees and commissions paid, best hostess plan ever, (COMPARE) no investments, collection new, unlimited, 363-7819, 9-7:30 for appointment.

ATTENTION

Immediate openings in the following departments:

1. Experienced aides
2. Kneading
3. Kitchen
4. Laundry

Apply 50 W. Square Lake Rd., Bloomfield Hills, Between 10-4 p.m.

BABY SITTER light housework in my home, 5 days weekly, 6-5:30 p.m., 363-9540.

BABY SITTER-HOUSEKEEPER for 3 school age girls, 13, 11 and 7, 6:45 to 4:15 p.m. Mon. through Fri. Call after 4:15, FE 2-4664.

BABY SITTER, MY HOME, near Waterford Drive-In, 5 days, 673-7055, after 5:30 p.m.

BABYSITTER, RELIABLE, mature, For 3 preschoolers, 8 to 4:30 Mon.-Fri. Waterford-M59 area, 682-8871 after 5.

BABY SITTER, AFTERNOONS, Stay nights or weekends if necessary. Before 2 p.m., 338-9411.

BABYSITTER, GIRL OR WOMAN, 4 days a week, Brooklyn Sub. 852-3149, After 4.

BABY SITTER, LINCOLN JR. High area, in my home. 7:30 a.m. to 3:30 p.m. 335-2804.

BABY SITTER WANTED. Drayton Plains area. OR 3-7720 after 6.

BABY SITTER TO live in, more for home than wages. Call between 11 a.m. and 4 p.m. 363-3170.

BARMAID, MATURE AND steady, draft experience with refs. Married preferred, days. 332-1655.

BARMAID ALSO WAITRESS. Apply in person, Avon Bar, 3982 Auburn Rd. Nr. Adams Rd.

BEAUTY COUNSELORS WITH the Fabulous "try before you buy plan" has great new sales opportunity. Unlimited income possibilities, no parties or canvassing. FE 2-8634.

BEAUTY COUNSELORS need ambitious young women to teach today's fashion. "The Natural Look." 338-4478.

BEAUTICIAN, RECENT GRADuate, excellent opportunity, salary, commission, hospitalization other benefits, High volumn salon, Bernard Hall's Style — Bloomfield, Miss Bryce — MI 7-3032, Birmingham, Miss Pat — MI 6-8383.

BOOKKEEPER
For N. Woodward office. 883-3141.

BOOKKEEPERS
$450 UP

EXPERIENCED, 25-50. Fee paid. Mrs. Rosenthal.
INTERNATIONAL PERSONNEL
1880 S. Woodward, B'ham. 642-8268

Billing Clerk

Experienced in Blue Cross Blue Shield billing, required. Liberal salary and benefits. Apply Personnel Department.
CRITTENTON HOSPITAL
Rochester 651-6000

CAPABLE AND EFFICIENT medical assistant needed for doctor's office opposite General Hospital, must be good typist and have experience with insurance forms and MMS, submit education and references by letter in person, Bedell's Restaurant, Woodward at Square Lake Rd.

HOUSEKEEPER, LIVE IN — Troy area, motherless home, 2 school age children. 689-0894 after 7 P.M., collect.

HOUSEKEEPER WANTED. Live-in. 332-6458.

HOSTESS

Ted's of Bloomfield Hills has an opening for a hostess, day or night shift, top wages, food allowance and paid holidays. Free Blue Cross and life insurance. Apply in person only.

TED'S
WOODWARD AT SQUARE LK. RD.

Help Wanted Female 7

CONVALESCENT CARE. 3-11 p.m. 6 days per wk. Temporary. 682-3198 between 9 and 12noon.

COOKS, SALAD MAKERS, BAKERS, cashiers, dishwashers, bus boys, consider semi-retired, Sweden House Smorgasbord. Baldwin Rd. at Montcalm.

DENTAL ASSISTANT. NO experience necessary, prefer mature woman. Hours 10-7. Drayton Plains area. 626-4338, between 9 and 12noon.

DENTAL ASSISTANT

Unusual opportunity for chair side assistant in progressive office of five, must be experienced and be accomplished in taking of X-Rays, washed thru technique, crown and bridge procedures, call Dr. M. Kenneth Dicksteln, 334-0971, for interview.

DO YOU LIKE TO MEET THE PUBLIC?

Can you type 50 wpm? Many interesting jobs are available for you. Call Mrs. Rosenthal at
INTERNATIONAL PERSONNEL
1880 S. Woodward, B'ham. 642-8268

DOMESTIC GENERAL, housework, 8 hours. Orchard Lake vicinity. 682-1095.

EXECUTIVE SECRETARY, prestige position, 2 girl office, full benefits, $425, call Pat Cary, 334-2471, Snelling & Snelling.

EXPERIENCED WOMAN housekeeper, live in, 5 days, no cooking or laundry, private room and bath, Birmingham area, Lone field area. 334-8250.

EXPERIENCED WAITRESS, NO nights or Sundays, Telegraph and Maple area. 642-5836.

EXPERIENCED SHIRT operators, apply 534 S. Woodward, Birmingham.

EXPERIENCED SILK finisher, paid vacation and holidays, plus insurance. Apply 534 S. Woodward, Birmingham.

EXPERIENCED SILK FINISHER, guarantee plus fringe benefits, Apply 534 S. Woodward, Birmingham.

EXPERIENCED SALESLADIES, ambitious and capable of working as department heads openings in Troy, Rochester and Pontiac, apply at Alvins, 892 W. Huron.

FULL TIME MAID, experienced, some nights, own transp., ref., 855-4449-3399

FULL TIME CASHIER, retail store, No Sat. or Sun. Good working conditions. Fringe benefits. A.L. Damman Co., Bloomfield Plaza, Telegraph and Maple Rd. 626-3010.

GENERAL HOUSEKEEPER, LIVE in, good pay, room and bath, ref., MA 6-7489.

GENERAL OFFICE, 3 GIRL spot, light typing, phone, neat and eager girl, beginner, call Pat Cary, 334-2471, Snelling & Snelling.

GENERAL OFFICE
$325-$425

Receptionists, typists, accounting clerks, many fee paid. Mrs. Tanner.
INTERNATIONAL PERSONNEL
1880 S. Woodward, B'ham. 642-8268

GENERAL OFFICE, LIGHT typing and posting file. Mrs. Piland.
Kathy King, 334-2471, Snelling & Snelling.

GIRL FRIDAY
$375-$450

Varied duties, typing 50 to 60, interesting job, some office exp. Fee paid. Mrs. Piland.
INTERNATIONAL PERSONNEL
1880 S. Woodward B'ham. 642-8268

GIRL TO ANSWER phone, steady. 673-7671.

GIRL FRIDAY, NORTH Woodward area. General Contractors office, varied resume of du

Help Wanted Female 7

HOUSEKEEPER AND companion, live in, no smoking, send resume to Pontiac Press Box C-26, Pontiac, Michigan.

HOUSEWIVES-MOTHERS
H.ve 15 or more flexible hours weekly? Can you use $120-$150 monthly? Pick up and deliver Fuller Brush orders near home. North of M-59 phone Linda Kretz, 334-6411. South of M-59 phone Betty Owen, MA 6-6193.

KEY PUNCH, LARGE prestige firm, benefits and opportunity to advance, $440 call Wanda May, 334-2471, Snelling & Snelling.

KEY PUNCH OPERATOR with typing experience needed by General contractor. Call Jack for Mrs. Pitts.
An Equal Opportunity Employer

KEY PUNCH OPERATOR
FOR PAYROLL DEPT.
EXC. FRINGE BENEFITS
ARTCO, INC.
3020 Indianwood Rd. Lake Orion

LIVE IN, 5 DAYS, general housework, laundry, ref., own room, TV. 353-9528.

LOUNGE WAITRESS, OVER 21, EXperienced preferred, but will train, apply in person after 2 p.m. Air way Lounge, 4025 Highland Rd.

MAID FOR MOTEL.
Call 682-0440.

MANICURISTS, EXCELLENT OPportunity, salary, commission, high volume salon. Bernard Hair Stylists — Bloomfield, Miss Bryce, Ml 7-3030, Birmingham, Miss Pat MI 6-8383.

MATURE WOMEN
$85 UP PER WK.
If you are interested in full time employment and have any office skills, we can place you. Call Mrs. Rosenthal.
INTERNATIONAL PERSONNEL
1880 S. Woodward, B'ham. 642-8268

Medical Secretaries
Day shift opening in X-ray dept., afternoon shift opening for medical records — experience required in respective areas. Excellent salaries, benefits include, hospitalization and life ins.; 7 paid holidays and paid vacations. Apply personnel dept.

Crittenton Hospital
Rochester 651-6000

Medical Technologists
(ASCP)
Experienced. Full or part time positions available for all shifts. Work in well equipped laboratory at a conveniently located hospital. For more information call 852-9281, Ext. 317, Or apply 9 a.m. to 4 p.m. Mon.-Fri.
SOUTH MACOMB HOSPITAL
21 Mile Rd., Warren

NURSES AIDES, EXPERIENCED or will train, all shifts, must have own car; Union Lake area. EM 3-4121.

NURSE AIDES
All shifts. Good working conditions. Experienced and inexperienced. Apply in person Tuesday and Wednesday from 9:30 to 11 a.m. Seminole Hills Nursing Home, 532 Orchard Lake Avenue, Pontiac.

PART TIME GENERAL cleaner, 8:30-12:30, mornings, $2.00 per hour, Birmingham area, send ref. to Pontiac Press Box C-19, Pontiac, Michigan.

PAYROLL CLERK, ACCURATE with figures, high paying, busy firm, exc. future, $450. Call Wanda May, 334-2471, Snelling & Snelling.

PAYROLL AND GENERAL office days, good location, $360. Call Donna Allen, 334-2471, Snelling & Snelling.

POISE AND SECRETARIAL duties, high responsible local VIP, $430. Call Donna Allen, 334-2471, Snelling & Snelling.

Help Wanted Female 7

PART TIME BEAUTICIAN.
852-2069

PRIVATE SECRETARY
SHORTHAND — TYPING—
GENERAL OFFICE
Exc. fringe benefits
ARTCO INC.
3020 Indianwood Rd., Lake Orion

PROOF READER FOR suburban agency, some experience required, 5-day week, pleasant surroundings. Phone MI 6-4000.

Punch Press
Operators wanted
Prefer a familiarization with progressive punch press operation. Day and night shift. Apply between 6 a.m.-4 p.m.
Employers
Temporary Service
65 S. Main, Clawson

REGISTERED
NURSES
LIKE TO BE A
FULL TIME
P.R.N.
NURSE?
It's a new concept in
R. N. nursing care in
Community, with a much
higher starting salary.
Write or phone Community Hospital, Battle Creek, Mich.—WO 3-5521, ext. 502, for appointment Mon.-Fri. before 2 p.m.
An equal opportunity employer

RN OR ASSISTANT FOR MEDICAL office. Desire routine laboratory & patient experience. Across from St. Joseph's Hospital. Full time. Salary open. 852-1221.

R.N.s AND L.P.N.s
Due to expansion we have openings on all shifts, phone: 338-0345.

RN FOR EMERGENCY room, 12 noon to 8 p.m., excellent salary and working conditions. Apply Gates, Avon Center Hospital, 651-8281.

RESEARCH ASSISTANT — immediate opening for an experienced laboratory technician. Background in Histology, Bio-chemistry, Genetics or Tissue Culture is most desirable. A degree in the Physical Sciences is preferred but not mandatory. Pleasant working conditions and fine fringe benefits are available. Inquire or apply at Oakland University, Personnel Office, Squirrel Rd. and Walton, Rochester, Mich.
An equal opportunity employer.

SALESGIRL FOR FURNITURE store, experience preferred, salary plus commission. Call 334-4093 from 10-12 a.m.

SECRETARY NEEDED FOR Huron Valley Schools, typing and shorthand required, exc. fringes. Call 887-4111.

SEAMSTRESS. MAJOR ALTERATIONS, excellent salary. Stern's Ingham Cleaners, 1253 South Woodward. MI 4-4020.

SECRETARY — FOR attorney's office. Shorthand preferred. Excellent typing capable and mature person. Salary commensurate with experience. Send resume to Pontiac Press Box C-2?.

SECRETARY FOR SUBURBAN ad agency, good typing skills required, shorthand desirable. Phone MI 6-4000.

Help Wanted Female 7

SECRETARY
Needed immediately, 2 to 3 yrs. experience in general office work, typing 45-50 w.p.m., shorthand 80-100 w.p.m. Starting salary $430.82 per mo. Contact Personnel Office, Pontiac General Hospital, Seminole at W. Huron.

SHAMPOO GIRL WANTED. FE 3-7991. Kay.

SILK PRESSER
352-2063

SINGLE LADY TO LIVE IN, LIGHT duties, no children, no age limit. 682-0794.

STENO-SECRETARIES
BIRMINGHAM AREA
$425-$500
22 up, typing 50, shorthand 80.
Mrs. Tannehill
INTERNATIONAL PERSONNEL
1880 S. Woodward, B'ham. 642-8268

SECRETARY
Previous experience required. Good typing and shorthand skills a must.
Employment offers excellent salary and progressive fringe benefit program. Contact John Brown, Rochester Division Control Data Corporation, 1480 North Rochester Road, Rochester, 651-8810 7:30 a.m. to 5 p.m. Weekdays and evening hours (all our answering service, 651-8810.) (An equal opportunity employer.)

TELEPHONE OPERATOR 5 days, 40 hour week, exc. fringe benefits, Birmingham - Troy area, Mr. Williams, 647-7070.

TEMPORARY JOBS IN YOUR spare time. Shorthand, typing, filing, telephone, Dictaphone, Statistical, Adding machine, key punch, comptometer, and general office. Age 18 to 65.
WITT SERVICES, 642-3055
725 S. Adams Plaza, Rm. 126 B'ham.

THE TWIN I
Has openings for waitresses for all shifts. Our girls average over $125 per week. Apply in person to 2820 N. Woodward, Bloomfield Hills.

THE EGG AND I
Experienced woman for hostess and cashiering, neat appearing. Apply in person to 2820 N. Woodward, Royal Oak.

URGENT! WORK full or part time, hourly rate plus benefits and bonus. For further information call UL 2-3410.

WAITRESSES
Experienced preferred, 5 p.m. till 1 a.m., 5 or 7 nights a week. Apply in person only, Big Boy Restaurant on Telegraph at Huron bet. 1 and 4 p.m.

WAITRESS FULL TIME NIGHTS, Harbor Bay, Keego 682-0220.

WAITRESS, NIGHTS.
682-1347.

WAITRESS, APPLY in person Jacks Drive In, 22 W. Montcalm.

WOMAN FOR COUNTER AND assembly and packing. Collins Cleaners, 650 Woodward St. 651-7225.

WAITRESSES, 18 OR OVER, for midnight shift, 8 to 6. Gino's, 575 S. Hunter Blvd., Birmingham. Please apply in person.

WOMAN FOR LIGHT housework in exchange for part payment of lovely 2 room, apartment. N. end, private entrance. FE 8-6642.

WOMAN TO WORK in Jewelry Store, prefer some retail exp. not absolutely necessary, willing to learn, apply Connolly's Jewelry Store. Between 9-12 noon, N. Saginaw in Pontiac.

Help Wanted Female 7

WOMAN TO STAY WITH SEMI-invalid, live in or out. MA 5-2024.

WOMAN TO LIVE in. Assist other help in household duties. Excellent wages and working conditions. Every Tues. and every other Sun. Mrs. Muir Hamilton, Orchard Lake, Miss Jones, bet. 8:30 A.M. and 4:45 P.M. 851-8800.

WOMAN TO LIVE IN, 5½ days, room, board, good salary. General cleaning, laundry, child care. 626-1694.

WE NEED
STENOGRAPHERS
SECRETARIES
TYPISTS
Profitable temporary
Assignments available now
Call MANPOWER 332-8386

Help Wanted M. or F. 8

APPLICATIONS NOW being TAKEN for concession stands in sports 2-4:30 and after 6 p.m. Miracle Mile Shopping Center.

APPLICATIONS BEING ACCEPTED for Waterford school bus drivers. Apply 1118 Cass Lake Rd.

ARE YOU READY FOR A CAREER? Call Mr. Foley—York Real Estate, 674-0363.

BEAUTICIAN, FULL OR part time. Mik 5-1506, after 7 p.m. EM 3-4644.

BLOOD DONORS
URGENTLY NEEDED
All RH Neg. with positive factors $7.50
A-neg., B-neg., AB-neg. $10
O-neg. $12
MICHIGAN COMMUNITY
BLOOD CENTER
In Pontiac, Call FE 4-9947
1342 Wide Track Dr., W.
Mon., Wed., Fri. 8:30-5:30
Tues., Thurs. 1 p.m.-7 p.m.
Saturday 8:30-12 noon

COUPLE — CARETAKER for housekeeping and yard weekend estate, 6 miles from Pontiac. Separate home for couple on premises. Fishing, trapping and shooting privileges. Write Pontiac Press Box C-2.

CURTAIN AND DRAPERY sales, top salary, downtown Birmingham, Irving Kay's Drapories. 644-5280.

CAN YOU SINCERELY USE AVE 40 hrs. a week? Call Mr. Foley—York Real Estate, 674-0363.

DENTAL HYGIENIST, FULL or part time. Good salary. Call Miss Koss, 335-4600.

EXPERIENCED COUPLE TO manage large apartment development in Detroit, full time, liberal salary, write with references to Investment Co., 1 W. Fort Street, Detroit. 48235.

FOR PRIVATE CLUB, BARTENDers, chefs, waitresses, waiters, bus boys, cooks and dishwashers. Apply in person, 5 or 7 nights a week, 1451 E. Big Beaver Road.

INTERESTED IN YOUR FUTURE? Call Mr. Foley—York Real Estate, 674-0363.

LICENSED REAL ESTATE salesman for Branch office for Walker Realtors. Ideal location, West Bloomfield area. Multi-listing, excellent commission, good hours. Call for appointment, 851-7171 or 851-7171.

LIMOUSINE DRIVERS. MUST BE 25 years. FE 2-9146.

MUTUAL FUNDS
National Investors Company expanding its marketing staff in the Oakland County area. Full time, part time positions. Company training program. Earnings unlimited. Call R. E. Helterbran at Financial Planning Corp. Detroit. 338-0351, any time, day or night.

MANAGER
We are looking for experienced people who want to advance their careers. If you feel you are ready for quality training in management of a Beauty Salon we would like to talk to you. Please call 682-4940. Ext. 329.

NEW CLASSES STARTING—LEARN Real Estate in Pontiac area. Call us 363-7700.

PHYSICAL THERAPIST FOR FULL time permanent position as Chief Physical Therapist. Excellent starting salary, excellent fringe benefits. Generous fringe benefits including Retirement Plan. Contact Personnel Director, Saginaw General Hospital, 1447 N. Harrison, Saginaw, Michigan.

PIZZA COOK, FULL or part time 682-7229.

PONTIAC OFFICE
Wants 10 men and women 18-24 to be trained for local business opportunity with world wide concern. "INTERESTED" Call Mr. Apperson for Chance for advancement good.
"NOW"
For Interview, call Mr. Apperson 9:30 a.m.—2:30 p.m. 338-0350

PROMOTION ON YOUR EFFORT instead of ability. Call Mr. Foley—York Real Estate, 674-0363.

TAX CONSULTANTS
Experienced in individual income tax returns. High salary, bonus. H. & R Block Co. 20 E. Huron St., Pontiac, 334-5925.

TELEPHONE SALES HELP, from our office. Salary. FE 4-7386.

TIRED OF THE MONOTONY OF your job? Call Mr. Foley—York Real Estate, 674-0363.

TIRED OF THE TIME CLOCK? Call Mr. Foley—York Real Estate, 674-0363.

TIRED OF JUST GETTING BY? Call Mr. Foley—York Real Estate, 674-0363.

WILLING TO INVEST JUST YOUR TIME? Call Mr. Foley—York Real Estate, 674-0363.

Sales Help Male-Female 8-A

$17,000 PLUS REGULAR cash bonus for man over 40 in Pontiac area. Take short auto trips to contact customers. Air Mail N.D. Dickerson, Southwestern Petroleum Corp., Ft. Worth, Texas.

A REAL ESTATE CAREER?
IF YOU HAVE THE QUALIFICATIONS WE'LL PERSONALLY TEACH YOU THE REAL ESTATE PROFESSION FROM THE GROUND UP!! EXTRA COMMISSION INCENTIVES PLUS AVAILABLE WITH EARNINGS UNLIMITED. FINE OFFICE AND EXPERIENCED HELP IN THE NEW PERSON. YOUR INQUIRY IS CONFIDENTIAL. INVESTIGATE THIS EXCITING FIELD.
Warren Stout, Realtor
1450 N. Opdyke Rd. FE 5-8165
Multiple Listing Service

BUILDER 2 OR 3 jobs. Has openings for sales people full or part-time, experience in new and used construction. Call DERSON GILFORD INC. OR 4-3141.

Direct Salesman
The largest cookware distributor in the Midwest is in need of an honest, sincere and aggressive direct salesman with good sales and management ability. The most modern sales offices and management are at your disposal along with unlimited minor financing and immediate payout and complete quality multiple line. Guaranteed salary plus commission. For more information on the program that has developed the top cookware people in the country call Philip Pavlovich, 851-3100 or 851-3101 between 1-5:30 p.m. weekdays at WE 1-1363 or write the above at 14109 W. Eight Mile Rd., Detroit, Michigan, 48227.

EXPERIENCED REAL estate salesmen urgently needed to help with large volume of business. Guaranteed draw to good listers. Call Mr. Cross at 674-3107, Cross Realty and Investment Co.

OPPORTUNITY UNLIMITED
For aggressive sales manager, supervisors or salesman to try other specific areas in Michigan . . . that you're qualified. Enough is new type Fiberglass "Steam Sauna" — by Nationally known manufacturer getting ready. $300 with National Advertising Program . . . if weighs 70 lbs., is on rollers and plugs in to any electric outlet — in your home, motel or office. Excellent mark up and warranty — will try it out yourself. Call for appointment 334-8222 or 673-3488.

Real Estate Salesmen
Exp. preferred but not necessary. Due to the high volume of business and heavy schedule of floor time we only full time applicants will be considered. CHARLES E. HAYDEN, REALTOR, 363-6464.

REAL ESTATE SALES
Experienced or inexperienced man or woman. We train. We offer integrity and reputation. Fine working conditions and the chance to grow with a progressive company. For a personal interview ask for Mr. Deaver at 628-2548, Royer Realty, Inc., Oxford, Mich.

Sales Help Male-Female 8-A

Salesman
HEATING AND
AIR CONDITIONING
Top manufacturer has immediate opening in Detroit area for experienced sales representative, degree not required. Sales ability and experience necessary in establishing residential dealers. Excellent fringe benefits, auto and expenses. Our employes know of this ad. Submit resume in confidence to manager. Heating and Air-Conditioning, P.O. Box 1968, Seven Oaks Station, Detroit, 48235. An equal opportunity employer.

SALESMAN WANTED to handle nationally advertised finished Sauna Bath Heater in Pontiac area. P.O. Box 41, Farmington, Michigan, 626-6511.

Employment Agencies 9

$325 AND UP
CONSULTANT
Lady over 35 for personnel office. Bookkeeping, office work or telephone background. Call Ad Francis.
INTERNATIONAL PERSONNEL
1080 W. Huron, Pontiac 334-4971

$375-$475
SHIPPING-RECEIVING
Age 30-50, some experience
INTERNATIONAL PERSONNEL
1080 W. Huron, Pontiac 334-4971

$400-$500
SECRETARIES
type 60 wpm, shorthand 80.
INTERNATIONAL PERSONNEL
1080 W. Huron, Pontiac 334-4971

$6,000-$14,000
ACCOUNTANTS
Jr.—Sr., age 21-45, gen. or cost
2-4 yrs., many benefits. Mr. Francis
INTERNATIONAL PERSONNEL
1080 W. Huron, Pontiac 334-4971

SURFACE GRINDER HANDS, on progressive dies, steady 50 hour week, year round, all fringes. 334-4523.

SECRETARIES
TO $6500
Shorthand, typing essential, trainees considered. $5-$500
INTERNATIONAL PERSONNEL
5722 W. Maple, Orchard Lake

TO $12,995
ACCOUNTANTS, BOOKKEEPERS
AUDITORS
Many varied openings and choice locations. Mr. Francis
INTERNATIONAL PERSONNEL
5722 W. Maple Rd.
Orchard Lake

YOUNG LADY OVER 40
TO $7500
Experienced as bank teller, or bookkeeper, in new office. Not just completed, peaceful pleasant surroundings, no smoking problems. Mrs. Smith, 851-1050
INTERNATIONAL PERSONNEL
5722 W. Maple, Orchard Lake

Instructions-Schools 10

ATTENTION
GI & CIVILIANS
ENROLL NOW—START TRAINING
AUTO MECHANICS
Auto Body Collision
ACETY-ARC WELDING
DAY-NIGHT SCHOOL
WOLVERINE SCHOOL
MICHIGAN'S OLDEST
TRADE SCHOOL
1400 West Fort WO 3-0692

ENROLL NOW
For classes beginning Jan. 29. Day and evening classes

ACCOUNTING
STENOGRAPHIC
FEDERAL AND STATE
INCOME TAX
Licensed by Mich. State Board of Education
MICHIGAN SCHOOL
OF BUSINESS
16 E. Huron 332-5898

LEARN BULLDOZERS, GRADERS, drag lines, scrapers, backhoes, FIELD TRAINING. GREER 864-7627. GI approved.

Work Wanted Male 11

A-1 HAULING, ODD JOBS. CALL Carl, 332-5169.

PAINTING, EVENINGS in my home. Experienced. 363-8180.

HOME REPAIR SERVICE. Electrical carpentry and plumbing 332-4138.

INTERIOR PAINTING WANTED. 334-5595.

JOURNEYMAN TOOL maker, bench and machine wishes work. FE 2-2355.

LIGHT HAULING, CLEANING basements and wall. 332-5284.

MECHANICALLY INCLINED 10 yrs. old patient exp., odd jobs. 338-3998, anytime.

PAINTING-WALL WASHING AND paper hanging. 391-0584.

PATCH PLASTER, ALL KINDS H. Meyers. OR 3-1345.

Work Wanted Female 12

A-1 IRONING, ONE DAY service. Maxine McGowan, FE 4-3867.

EFFICIENT SECRETARY TO DO typing at home. Call after 6:00. 673-7968.

IRONINGS WANTED. 1-DAY service. 673-5253.

Building Services-Supplies 13

HUDSON'S HOME
IMPROVEMENT
CENTER
Call Hudson's Pontiac Home Improvement Center for:
SIDING
ROOFING
HEATING & COOLING
BATH MODERNIZATION
KITCHEN MODERNIZATION
WATER HEATERS
and many other home Improvements, easy terms; no charge for estimates. All work according to city codes. 682-3232; extension 342 or 343.

Hudson's
PONTIAC MALL

Bookkeeping & Taxes 16

Associated Tax Service
40 Cherry 332-5988
Across from Osteopathic Hosp.
Free Parking

Credit Advisors 16-A

GET OUT OF DEBT
AVOID GARNISHMENTS, REPOSSESSIONS, BAD CREDIT, HARASSMENT, BANKRUPTCY AND LOSS OF JOB. We have helped thousands of people with creditor problems by providing a planned management, organized program. LET US CONSOLIDATE YOUR DEBTS WITH ONE LOW PAYMENT YOU CAN AFFORD. NO limit as to amount owed and number of creditors. For those who realize, "YOU CAN'T BORROW YOURSELF OUT OF DEBT."
LICENSED AND BONDED
Home Appointment Gladly Arranged
No Cost or Obligation for Interviews
HOURS 9-6 P.M.—SAT. 9-1 P.M.
DEBT AID
504 Cnm, Nat'l Bk. Bldg. FE 2-0181

Income Tax Service 19

JOSLYN TAX
1004 Joslyn
Next to UAW Hall
FE 8-1984 FE 5-9766
PERSONAL TAX SERVICE.

Convalescent-Nursing 21

EXCELLENT CARE and meals for ambulatory women. 338-2800.

NURSING HOME HAS OPENING for men and women under 65. Reasonable. Also a couple to help with maintenance and live in. FE 8-3800.

Painting and Decorating 23

LADIES DESIRE INTERIOR painting in Waterford area, free estimates. OR 3-8304 or OR 3-2956.

PAINTING AND PAPERING. You're next. Orvel Gilcumb, 673-0696.

Upholstering 24-A

AGED FURNITURE
Reupholstered, better than new at 1/3 the price. Big savings also on carpet and draperies. Call 335-1700 for FREE estimate in your home.
WE RETAIN ALL TYPES antique chair seats, FE 4-6009 or 759 E. Mansfield.

Transportation 25

AAA CALIFORNIA CAR, TOP allowance, Cadillacs our specialty. BR 2-2277. 16157 Grand River, Detroit.

AAA AMERICAN DRIVE-AWAY
California, Seattle, Florida, Denver, Dallas, Mike, Mo., 13556 Grand River. 834-9400.

DRIVE NEW CADILLAC TO NEW York, gas paid. 363-9590.

JOIN THE MYSTERY CLUB. Buy trips for every occasion Charter buses anywhere in U.S. and Canada. Cars picked up and delivered anywhere. 399-2295.

Wanted Children to Board 28

CHILD CARE, licensed home. 335-7410.

Wanted Household Goods 29

CASH FOR FURNITURE AND APpliances, type or house!l. "Fearson's. FE 4-7881.

HIGHEST PRICES PAID FOR good furniture and appliances. Or what have you?
B & D AUCTION
5089 Dixie Hwy. OR 3-2717

Wanted Miscellaneous 30

AIR TOOLS WANTED, any condition. 682-6689.

COPPER, BRASS, RADIATORS, starters and generators. C. Dix Son, OR 3-8496.

NEWSPAPER, 60C PER 100 POUND delivered. Royal Oak Waste Paper and Metal Co. 414 E. Hudson, Royal Oak. LI 8-1111. Price subject to change without notice.

SILVER CERTIFICATES $1.30, silver dollars $4. FE 5-6492.

Wanted to Rent 32

2-BEDROOM HOUSE or apartment Mixed neighborhood, 1 child. FE 5-4635.

EXECUTIVE NEEDS NICELY furnished apt. or house within 10 mi. of Milford. Will lease. Exc. local ref. FE 8-8404, Ext. 12 or EM 3-0979

UNFURNISHED 1 OR 2 bedroom apartment or house, preferably with stove and refrigerator, rear, rent by March 1, for newly married working couple without children or pets. FE 5-6757 or FE 8-8665.

Share Living Quarters 33

BIRMINGHAM AREA BACHELOR has furnished 2 bedroom, 2 bath home to share with same. 626-5543.

MAN 25-30 SHARE LARGE home with same. 8 Mi. and Grand River, 476-1883.

WORKING GIRLS, PRIVATE bedroom and bath, share balance of home with same. MA 5-1556.

Wanted Real Estate 36

1 Million
Dollars has been made available to us to purchase land contracts and assume mortgages on homes and vacant property. We will give you cash for your equity. For prompt service this phone number is available 24 hours per day, 7 days per week.
TED
McCULLOUGH JR.
674-2356

1-50
HOMES, LOTS, ACREAGE PARCELS, FARMS, BUSINESS PROPERTIES, AND LAND CONTRACTS
WARREN STOUT, Realtor
1450 N. Opdyke Rd. FE 5-8165
Urgently need for immediate Sale!
Daily 9-8
MULTIPLE LISTING SERVICE
ACTION-ACTION-ACTION

BUYER FOR APARTMENT, 3 to 10 units, north or west side. Ask for Iva Nichols, 674-0324 or 332-8503.

MY CLIENT will buy a 3 bedroom home, basement and 2 car garage within 3 miles of Auburn Heights. Ask for Connie Breeding.

ARE YOU LOSING YOUR HOME? Cash buyer will pay 100% equity and buy your equity. Ask for Floyd Sommers.

DORIS J. SON, REALTORS
2536 Dixie Hwy. 674-0324
MULTIPLE LISTING SERVICE
ALL CASH
For homes any place in Oakland County, money in 24 hours.

WE BUY OR SELL
4713 Dixie Hwy. Drayton Plains
WE TRADE
674-3196

CASH
48 BUYERS
LAND CONTRACTS — HOMES
IVAN W. WRIGHT
382 Oakland Ave. FE 2-9141

IVAN W.
SCHRAM
CASH!!
Quick cash for your equity if leaving Town or facing repossession. Trade down or up. We have many buyers waiting in the Pontiac area. For fast efficient service —
List with SCHRAM
And Call The Von
OPEN EVES. AND SUNDAY
111 JOSLYN AVE. FE 2-9471
REALTOR MLS

Apartments, Unfurnished 38

Apartments, Furnished 37

1-BEDROOM NEAR DOWNTOWN Pontiac, $20 weekly. $50 dep., utilities, 651-3552.

1 BEDROOM, UNTIL March 15, inquire at 132 S. Johnson St.

1 ROOM AND KITCHENETTE. Inquire at 4122 Mt. View.

2 ROOM AND BATH, private entrance, $20 per wk. 363-8180.

2 ROOMS AND BATH. DEPOSIT required, 332-1996.

2 ROOMS AND bath, upper, private entrance, $80 month, no drinkers. FE 8-6642.

2-ROOM, COUPLE OR single, Clark St., dep. required. 391-1706, after 5.

2 ROOMS, UPPER, NO drinkers, reference, FE 2-9634.

2 ROOM LOWER, Private bath and entrance. Deposit 391-2502.

2 ROOMS AND BATH, CHILD WELcome, $25 per week, $50 dep., inquire at 27½ Baldwin. Phone 338-6408 after 5.

2 ROOMS, PRIVATE BATH and entrance $17 wk. 19 Cross.

2 ROOMS AND BATH. Attractively decorated and private. No children or pets. 335-7942.

2 ROOMS AND 1 HOUSE. Inquire at 208 North Johnson.

2 ROOMS AND BATH, nice location, children or pets. 338-2754.

2 BEDROOMS $150 MONTH, utilities extra, references req., 335-9931 between 6 and 7:30 P.M. only.

2 ROOMS AND BATH, $80 dep., 673-6324.

3 LARGE CLEAN ROOMS, CARPETing, no children or pets. 338-5182.

3 ROOMS, 2 CHILDREN welcomed. Deposit req., 338-2636.

3 ROOMS AND BATH, UPPER, DEposit, call after 4 p.m., 391-2502.

3 ROOMS AND BATH, main floor, 154 N. Perry.

3 ROOMS AND BATH, quiet couple, close in. 335-8929.

3-ROOM APARTMENT at Cass Lake, 1990 Willow Beach, 682-1747 or OR 3-7046.

3 ROOMS AND BATH, main floor, very nice, carpeted, West side, everything furnished, no pets, by week or $120 per month. $25 deposit. 335-0546.

4 ROOMS AND BATH, BABY WELcome, $35 per wk., with $75 dep., all utilities paid. Also 1 bedroom at 273 Baldwin. Phone 338-4054.

4 ROOM UPPER, Must have deposit.

4 ROOM UPPER, NORTH side of Pontiac. Utilities furnished. Dep. required 335-0546.

4 ROOMS, WEST side. Carpeted, Garage. Adults only. 682-1523.

BASEMENT ROOM, STOVE, refrigerator, single person. 623-0183.

BASEMENT APARTMENT, middle-aged gentleman preferred, no children. 332-3660.

DOWNTOWN PONTIAC, 2 rooms, no children, utilities furnished. MY 3-2779.

FURNISHED APARTMENT for rent at 27 Franklin. Must have deposit.

FURNISHED OR PARTLY furnished. Near General Hospital. Also child care. FE 5-2402.

LOVELY 3 ROOM UPPER, private, beautifully furnished, UL 2-1657.

NICE EFFICIENCY apartment, just right for bachelor or working person, all utilities paid, deposit and references required. Inq. Hoyer, 338-2342 or 681-0543.

SHARP 2 ROOMS FOR MATURE adult, $24.50 plus $50 dep. 674-1581.

SMALL APARTMENT FOR retired lady. FE 4-7714.

Apartments, Unfurnished 38

1 OR 2 LOTS, IN the Kennett Rd.-Baldwin area, 682-9221.

ALL CASH IN MINUTES
even if behind in payments or under foreclosure Mr. Alsip, 527-6400.

I HAVE A PURCHASER
WITH CASH FOR A START
ER HOME IN LAKE OR
COUNTY CALL AGENT
674-1699

LISTINGS NEEDED
FARM, HOME, GARAGE
RIDGEWAY, REALTOR
MLS 338-4086

LOTS WANTED
50 ft. or larger, any location. Cash Buyers.
YORK 674-0363

LOTS—WANTED IN PONTIAC
Immediate closing. REAL VALUE REALTY, 647-4220

SMALL 4 ROOMS AND BATH WITH sond, or small lake for hunt club. Write P.O. Box 1, Livonia, Mich. Grand River, Farmington, Michigan or call 476-9900.

SWAP YOUR EQUITY, VA, FHA, OR OTHER FOR QUICK ACTION CALL NOW. HAGSTROM REALTY 4-0358 OR EVENINGS FE 4-7005.

We Need
Listings
Buyers Galore
J. A. Taylor Agency, Inc.
Real Estate — Insurance Building
7732 Highland Rd. (M-59) OR 4-0606
Evenings call EM 3-7546
WANTED—HOUSES TO SELL
CASH FOR REAL ESTATE.
724 Riker Bldg. FE 4-5181.

Apartments, Furnished 37

1-BEDROOM, NEAR DOWNTOWN Pontiac, $20 weekly. $50 dep., utilities, 651-3552.

1 BEDROOM, UNTIL March 15, inquire at 132 S. Johnson St.

1 ROOM AND KITCHENETTE. Inquire at 4122 Mt. View.

2 ROOM AND BATH, private entrance, $20 per wk. 363-8180.

2 ROOMS AND BATH. DEPOSIT required, 332-1996.

2 ROOMS AND bath, upper, private entrance, $80 month, no drinkers. FE 8-6642.

2-ROOM, COUPLE OR single, Clark St., dep. required. 391-1706, after 5.

2 ROOMS, UPPER, NO drinkers, reference, FE 2-9634.

2 ROOM LOWER, Private bath and entrance. Deposit 391-2502.

2 ROOMS AND BATH, CHILD WELcome, $25 per week, $50 dep., inquire at 27½ Baldwin. Phone 338-6408 after 5.

2 ROOMS, PRIVATE BATH and entrance $17 wk. 19 Cross.

2 ROOMS AND BATH. Attractively decorated and private. No children or pets. 335-7942.

2 ROOMS AND 1 HOUSE. Inquire at 208 North Johnson.

2 ROOMS AND BATH, nice location, children or pets. 338-2754.

2 BEDROOMS $150 MONTH, utilities extra, references req., 335-9931 between 6 and 7:30 P.M. only.

2 ROOMS AND BATH, $80 dep., 673-6324.

3 LARGE CLEAN ROOMS, CARPETing, no children or pets. 338-5182.

3 ROOMS, 2 CHILDREN welcomed. Deposit req., 338-2636.

3 ROOMS AND BATH, UPPER, DEposit, call after 4 p.m., 391-2502.

3 ROOMS AND BATH, main floor, 154 N. Perry.

3 ROOMS AND BATH, quiet couple, close in. 335-8929.

3-ROOM APARTMENT at Cass Lake, 1990 Willow Beach, 682-1747 or OR 3-7046.

3 ROOMS AND BATH, main floor, very nice, carpeted, West side, everything furnished, no pets, by week or $120 per month. $25 deposit. 335-0546.

4 ROOMS AND BATH, BABY WELcome, $35 per wk., with $75 dep., all utilities paid. Also 1 bedroom at 273 Baldwin. Phone 338-4054.

4 ROOM UPPER, Must have deposit.

4 ROOM UPPER, NORTH side of Pontiac. Utilities furnished. Dep. required 335-0546.

4 ROOMS, WEST side. Carpeted, Garage. Adults only. 682-1523.

BASEMENT ROOM, STOVE, refrigerator, single person. 623-0183.

BASEMENT APARTMENT, middle-aged gentleman preferred, no children. 332-3660.

DOWNTOWN PONTIAC, 2 rooms, no children, utilities furnished. MY 3-2779.

FURNISHED APARTMENT for rent at 27 Franklin. Must have deposit.

FURNISHED OR PARTLY furnished. Near General Hospital. Also child care. FE 5-2402.

LOVELY 3 ROOM UPPER, private, beautifully furnished, UL 2-1657.

NICE EFFICIENCY apartment, just right for bachelor or working person, all utilities paid, deposit and references required. Inq. Hoyer, 338-2342 or 681-0543.

SHARP 2 ROOMS FOR MATURE adult, $24.50 plus $50 dep. 674-1581.

SMALL APARTMENT FOR retired lady. FE 4-7714.

Apartments, Unfurnished 38

1-BEDROOM, NO PETS OR children, vicinity General Hospital. 682-7424.

1 BEDROOM, NEWLY decorated, stove, refrigerator, $90 mo. 673-7617.

1- 2-BEDROOM, NEW, NEAR MALL on Carpeted Appliances, Air and sound conditioned, heated. Rec. room, Adults, no pets. From $135. FE 5-8585.

BEDROOM AND 2 bedroom. Deposit, 693-2826.

1 BEDROOM, JEANNIE BEA apartment, living room, kitchen, carpeted, on water, $140. 674-2887 or 673-8979.

2-BEDROOM UPSTAIRS, deposit required call a.m. 673-6146.

2 BEDROOM APARTMENT, FULL carpeted, Refrigerator and stove, laundering facilities, 417 Parkdale, Rochester. 651-7595.

2 BEDROOM, UNTIL March 15, inquire at 132 S. Johnson St.

3 ROOMS, UTILITIES PAID, NO pets, $50. sec. dep. FE 4-2131.

3 ROOMS AND BATH, trees, large lawn. No children or dogs. 15 Hillfield at 275 Auburn.

3-ROOM APARTMENT. Adults, children welcome. FE 8-2944.

3 ROOMS, KITCHEN and bath, separate bedroom. No children. 1 Arcadia Ct. Next to Michigan Bell Tel. 2-1037.

3 ROOMS, PRIVATE bath and entrance, stove, refrigerator, and all utilities furn. $25 wk. 335-4822.

Apartments, Unfurnished 38

ROOMS AND BATH, Private entrance. Stove, refrigerator and utilities furnished. Adults. 1 child. Seabaldt, Drayton, OR 3-1604.

ROOM AND BATH apartment, exc. location, working couple. OR 3-7238.

ROOMS, GOOD LOCATION, close to shopping and West Huron, $135 month, first and last month in advance. $50 security deposit, 18 Dakota.

AMERICAN HERITAGE APARTMENTS
Furnished and unfurnished apartments living in the area. We have AS STANDARD all of the items you expect in luxury, such as pool, tile bath, air conditioning, carpeting, and modern appliances. We invite you to check and compare these unmatched features. 1—Carports for your car (2 carports with 2-bedroom apt.) 2—Covered walks from car to your apt., no need to walk in rain or snow. 3—Locked, heated vestibule with intercom for safety and convenience. 4—One way viewer in apt. door to further check before allowing anyone into your apt. 5—Glass fish enclosure. 6—Two shower heads. 7—Electric heat with separate tem-control in each room. 8—A large kitchen pantry with 17" of shelves and drawers in kitchen cabinets (3 more man most). 10—A 52-gal. hot water heater of your very own (never a shortage of hot water). 11—Electric range with clock and timer so cooking is done (cook while you're away). 12—A two door frost free refrigerator. 12—A pull down 3-way lamp in dining area. 14—A special spot lamp over bath for shadow free lighting. 15—A quick heat wall heater in bath for that special moment when getting out of tub or shower. 16—Over one acre of country with fabulous landscaping. 17—Lighted walkways between each building. 18—T.V. antennas.
19 Each apartment sound conditioned. 20—AND—we save the best until last WE pay your electric bill (you pay only your gas, water and telephone bill). No one else can compete. One bedroom from $115 a month including all of the truly luxury features mentioned above. Only 1 minutes from the Pontiac Mall. Drive out today and see for yourself. No children or pets.
3363 Watkins Lk. Rd. 673-5168

APARTMENT HUNTING?

One & Two Bedroom Apartments
Stove and Refrigerator
Fully Carpeted
Indiv. controlled heat and air conditioning
Central laundry facilities
Utilities furnished, except electricity
Beautiful view away from crowds
On Golf course, next to Bowling alley and shopping center
Lake Privileges
½ mile from
NO CHILDREN, NO PETS
Direction: North of US-10, C turn left on Lingor and Howe's Lane, first south of M-15) One block to apartments.
CALL: 625-5325 or 625-2001

GOLFVIEW APARTMENTS

BLOOMFIELD ORCHARDS APARTMENTS

Ideally situated in Bloomfield-Birmingham area. New, luxury 1- and 2-bedroom apartments available for immediate occupancy from $135 per month including carpeting, drapes, air conditioning, appliances, large family kitchens, swimming pool and

Rent Rooms 42

DESIRABLE ROOM for business man, Oriole Road, 338-4083.

GENTLEMAN, NONSMOKER, NEAR GM, 332-8493 after 5.

GENTLEMEN, NEAR MALL AND hospital, Elizabeth Lk. Rd. Call after 6 p.m. 335-2237.

NICE ROOM FOR BACHELOR, separate entrance, Off Baldwin, $15 weekly. FE 5-3549.

NICE CLEAN ROOM for gentleman, private entrance, 245 Nelson. FE 4-4373.

NICE ROOMS NEAR SEAR'S, private entrance. 338-1997.

NICE ROOM, COOKING privileges, laundry done, panelling. FE 5-3408. 338-9456.

ROOMS FOR RENT, kitchen privileges, FE 5-3773 or FE 4-4081.

SAGAMORE MOTEL, SINGLE OCcupancy, $30 per week. Mid sertic. TV, telephone. 789 S. Woodward.

SLEEPING ROOM, private entrance, parking off street, FE 2-0641.

VERY NICE ROOM, Lake Oakland, OR 3-7539.

WALDRON APARTMENT HOTEL: Downtown Pontiac. Close to everything, Rooms from $21 weekly. Includes heat, water, maid service and furniture. Contact Mr. Shields at 332-6991.

WOMEN, SHARE OWN living room, bath, TV, cooking. EM 3-2536.

Rooms with Board 43

1 OR 2 GENTLEMEN. Home atmosphere, Fine food. 338-3255.

PRIVATE HOME, LAKE, in the country, no smoking — 363-0984.

Rent Office Space 47

2 ADJOINING OFFICES, private entrance, utilities furnished. 3770 Airport Rd., Waterford. 674-0828.

1300 SQUARE FEET, $225 a month. 339 W. Beaver at I-75. 647-0211.

ATTENTION
Industrial Distributor
1200 Square feet of choice office space available in new Industrial Park. Individual paneled private offices plus shop, first floor. Call Miss Phipps for appointment. 549-8110.

In Rochester
NEW COMMERCIAL OFFICE CENter spaces from 600 to 3,000 sq. ft. Ideal for Barber, Beauty Salon, Real Estate, Insurance Office. Plenty of parking. Call 651-4534 or 731-8400.

RENT OFFICES—$35 AND UP. 4540 Dixie Hwy. OR 3-1355.

Rent Business Property 47-A

1-A 40,000 SQ., FT. WAREHOUSE or factory manufacturer, 3,700' air conditioned office building, 4000' suitable for all types of offices. 4615 Dixie, Drayton. MA 5-2161.

4500 SQUARE FEET OPEN floor space, daytime use, lease. Downtown Birmingham. Mr. Marble, BBTC, 647-7447.

25,200 SQ. FT.
Two adjacent buildings across from Osteopathic Hospital. Will remodel to suit tenant or will provide new building with parking on site 332-8140. Contact Bruce Annett personally

Annett Inc. Realtors
28 E. Huron St. 338-0466
Office Open Evenings & Sundays 1-4

$8,000 SQ. FT. BUILDING WITH 18 ft clearance, and railroad siding, O'Neil Realty OR 4-2222.

BUILDING, 4000 SQ. FEET, AUBURN, nr. Livernois. 852-3334, UL 2-9705.

COMMERCIAL BUILDING ON M-24, 30' x 60' 693-1486.

INDUSTRIAL BUILDING FOR rent, 27x125, wired 220-3 phase, 308 S. Broad Street, Lake City, Michigan. 839-8282 for appointment.

LIGHT INDUSTRIAL SHOP for lease 2,000 sq. ft. Maple Rd., Troy. 879-0711.

Sale Houses 49

1-A PUBLIC NOTICE (ESTATE) 4 large bedrooms, full basement, gas furnace, hot water, paneled kitchen, carpet, located at 329 Auburn Ave., Pontiac. Near churches, schools, library, stores. Immediate possession. Only $9,750, $1,250 down. Look it over, then call Auctioneer, OR 4-3567.

5- TO 4-BEDROOM NEW home, your lot or ours generous terms. $13,700. Let us quote and save you money. ANDERSON & GILFORD INC. BUILDERS. OR 4-3141.

3 MODELS OPEN
DAILY AND SUNDAY
Drive out M-59 just west of Cass Lake Rd. to Candlestick Dr. Directly behind the Dan Mattingly Business Center.
DAN MATTINGLY
FE 5-9497 OL 1-0222

3 Bedrooms
LOW DOWN PAYMENT
NO MONEY DOWN TO VETS
MODEL OPEN
285 Fisher
1:30 to 5 p.m. — 6-day week

WESTOWN REALTY
FE 8-2763 days
After 7:30 p.m., FE 5-2677

3 BEDROOM RANCH, 2 car garage, landscaping, fenced yard, carpeting and paneling. Golf Manor, Union Lake, 363-2872.

3 BEDROOMS, AND utility, gas heat, garage, 182 Pingree, Pontiac, Nina Martin Realty, 651-7272.

3 BEDROOMS, 1½ baths. $12,670 on your lot anywhere in Michigan. Art Daniels Realty, 31000 Ford Rd., Garden City, 421-7880. 7030 Dexter-Pinckney Rd., Dexter, 426-4696.

3 BEDROOM RANCH, 2 car garage, landscaping, fenced yard, carpeting and panelling. Golf Manor Subdivision. 363-2872.

4 H REAL ESTATE
CITY — 4-ROOM BUNGALOW — 3 bedrooms, dining room, basement, gas heat, blacktop street, lovely large lot, just listed, decorated. Vacant. Price $12,500 down — $100 down — Payments $78 mo., plus taxes and ins.

3844 Dixie Hwy. 623-1400
AFTER 5 P.M.
OR 3-0455 EM 3-8148 OR 3-2391

4 ROOM OLDER HOME ON 2 acres near Dixie, attached 2-car garage, part basement, some wooded, nice trees, house needs plenty of work, Clarkston schools — $9,500 — $1,500 down.

MENZIES REAL ESTATE
625-5485 9230 Dixie Hwy. 625-5015

3 BEDROOM RANCH
$850 DOWN
Family room, lake privileges owner must sell this year old beauty.

COUNTRY TRI-LEVEL
$1900 DOWN
This year old gem features carpeting throughout, 3 bedrooms, 22x12 family room, 1½ baths, 2-car attached garage, fenced and sodded yard. No. 178.

$72 A MONTH
Clean 2 bedroom on large lot, an excellent starter home.

TRADES ACCEPTED

BRIAN 623-0702
5904 Dixie Hwy., Waterford

4 ROOM HOUSE, basement, new gas furnace, garage. $4,000. Call after 5. 335-9336.

3 BEDROOM, BASEMENT, garage, large fenced lot. $10,500. Terms. OA 8-2013. A. Sanders, rep. H. Wilson, Broker.

$660 WITH WALTON — 3 BEDroom home with 1½ baths, full basement with panelled recreation room, sun porch, garage, fenced rear yard, $28,500 with FHA Mortgage with $2400 down payment. Immediate possession. Kenneth L. Hemphill, 185 Elizabeth Lake Road, FE 4-8284.

$960 BEECH TERRACE on Middle Straits Lake. 4 bedrooms, lake privileges. A good buy at $17,900. Call Dan at Art Daniels Realty, GA 1-7880.

3 BEDROOM RANCH
$850 DOWN
Family room, lake privileges owner must sell this year old beauty. No. 164.

3 BEDROOM RANCH
Close in, walk to schools and shopping. No. 170.

TRADES ACCEPTED

BRIAN 623-0702
5904 Dixie Hwy., Waterford

AUBURN RD. AREA
5 room asbestos ranch, full dining room, garage, plus basement. Zero down. Owners Agent. 674-1698.

Sale Houses 49

FIRST IN VALUE
Cease
RENTING
$78 Mo.
Excluding taxes and insurance
ON
ONLY
$10 Deposit
WITH APPLICATION
3-BEDROOM HOME
WITH FULL BASEMENT
LARGE DINING AREA
WILL ACCEPT ALL APPLICATIONS FROM ANY WORKERS, WIDOWS OR DIVORCEES.
PEOPLE WITH CREDIT PROBLEMS AND RETIREES ARE OKAY WITH US.
OPEN DAILY AND SAT. AND SUN.
or come by at
290 W Kennett
Near Baldwin
REAL VALUE REALTY
For Immediate Action Call
FE 5-3676 642-4220

FINE NEW HOMES BY
ROSS
IMMEDIATE POSSESSION
ATTRACTIVE HILLS
$26,900
Off Dixie, 3706 Verona, 1½ baths, 3-bedroom split-level, 1690 ft. bsmt. $2,700 down.
ELIZABETH LAKE SCHOOLS
$43,900
Just completed Bloomfield Hills. Huge 4-bedroom, 2½ bath, colonial. 3571 Wendover. Just $4,400 down. Pick carpet colors.
LAKELAND ESTATES
4/10 mile N. Walton Blvd. on Dixie Hwy. Immediate Possession.
MODEL PHONE: 623-0670
Open Daily, Sun. 1-8 p.m.
FE 4-0391 — 363-9398

GAYLORD
SMALL ACREAGE with beautiful home. Brick, cedar and aluminum siding, 3 fireplaces. Finished basement. Breezeway. 2 car garage. See this today.

MODELS. Open for your inspection. Call MY 7-2821 or 8-9693.

GAYLORD INC.
2 W. Flint St., Lake Orion
MY 7-2821 FE 8-9693

GI SPECIAL
2-bedroom home with 1½ car garage is situated on 2 acres of land in the Clarkston School district. Zero down to qualified GI's. Call for appointment

CROSS REALTY
AND INVESTMENT CO.
OR 4-3105
We pay cash for used homes

HERRINGTON HILLS 3-BEDROOM brick, finished basement, carport, patio, kitchen built-ins, $15,500. Call 332-7057.

HERRINGTON HILLS, 3 bedroom brick, carpeting, drapes, dishwasher, incinerator, finished basement, fenced yard, quick occupancy for qualified buyer, $16,500. 338-0571.

HITER
WEST SIDE — land contract terms on this large 8 rooms with 2 baths. Fireplace, basement. Can be used as 2 family income. $14,900.

WALTERS LAKE — Excellent 3 bedroom ranch, 1½ baths, attached garage, only $15,500. Terms.

$12,600 WE BUILD 3 bedroom ranchers with oak floors, vanity in bath, full basements, gas heat. On your lot. To see the model call HITER REALTY, 3992 Elk Lake Rd. 682-8080, aft 8 p.m. 682-4653.

IRWIN
OFF SASHABAW
2 bedrooms for the handy man. Dishwasher and refrigerator for the lady may be purchased on land contract. $1,500 down.

WEST SUBURBAN
2-bedroom bungalow with full basement, carpeted living room and dining room. Nice kitchen including stove and refrigerator and garage. Can be bought on FHA terms $13,950.

GEORGE IRWIN, REALTOR
DAILY LISTING SERVICE
298 W. Walton FE 3-7883

IN HOLLY
2 Story colonial, 3 bedrooms plus den, 1½ baths, 2 car garage, finished basement, near schools, $5,000 down plus terms, 634-9402.

IMMEDIATE OCCUPANCY
Walled Lake area, like new, 3 bedroom ranch, brick and aluminum, panelled family room with fireplace, extras, $21,500, 624-2091.

GREEN ACRES
1469 S. Lapeer Rd. Lake Orion
MY 3-6362

CITY OF PONTIAC
3 bedroom alum. bungalow with full basement, gas heat, paneled throughout, new kitchen cabinets. Zero down, under $100 mo. payment. CALL

YORK
731-4660 268-2230
44725 Van Dyke at River Rd.

DRAYTON PLAINS
Your own sauna bath plus 2 full baths, 3 large bedrooms, family room, carpeting, 2-car garage, well landscaped.

QUAD-LEVEL
Shade trees surround this spacious 3-bedroom custom built home. Basement, zoned controlled heat on each level including family room, 1½ baths. Above up to this executive home by moving out to Clarkston. Call by appointment

OFF TO THE WOODS
Drayton Woods that is. Picture your family in this contemporary ranch featuring 3 bedrooms, built-in range and oven and large corner lot. The owner has already moved and he wants to sell it NOW. It's vacant and you can move right in. $2,000 down makes it yours.

The Rolfe H. Smith Co.
Realtor
Sweden at Smith, Realtor
344 S. TELEGRAPH
Weekdays 9 to 5 Sats. 9-3
333-7848

IN ROCHESTER
3-bedroom ranch home, fireplace, full basement, gas heat, garage, Excellent location, $23,900, terms will be arranged.

MILTON WEAVER, INC. Realtors
In the Village of Rochester
118 W. University 651-8141

IMMEDIATE OCCUPANCY
3-bedroom, basement, lake privileges on land contract. Total price, $8,950.

TRADES ACCEPTED

BRIAN 623-0702
5904 Dixie Hwy., Waterford

KEEGO HARBOR
COMMERCIAL BARGAIN
100 ft. Commercial on busy Orchard Lake West of Pontiac. 5 room modern bungalow plus 24x40 block bldg. Terms or will consider trade.

WRIGHT REALTY
382 Oakland Ave. FE 2-9141

LAND CONTRACT
3 Poss. 4 bedrooms on an 86 foot lot. Large kitchen. Full price only $8,900. Call

YORK
WE BUY OR 4-0363 WE TRADE OR 4-0363
4713 Dixie Hwy. Drayton Plains

CARNIVAL By Dick Turner

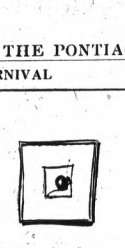

"What do you mean, I didn't remember your birthday? Don't tell me you started having them again?"

Sale Houses 49

LARGE HOME ON LAKE Orion, 110' clean beach, 3-bedrooms, 3 baths, 3 fireplaces. Second complete kitchen in lake level finished basement. 2-car attached garage, gas fired hot water heat, $34,750. By Owner. 693-6522.

1533 Williams Lake Rd. Near M-59
674-0319 VA-FHA 678-2167

LAZENBY
SUBURBAN INCOME
Each unit has large living room, kitchen, utility, 2 bedrooms. Large fenced lot. Lake privileges on Woodhull Lake. Possible income of $100 per month. Land contract with terms.

ROYCE LAZENBY, Realtor
Open daily from 9 a.m.-8:30 p.m.
4626 W. Walton — OR 4-0301

LOVELAND
KEEGO HARBOR
Neat 2 bedroom home on deep lot. Water and sewer connected. Blacktop street. Close to schools and shopping center. Hurry this one won't last!

Leona Loveland, Realtor
2100 Cass Lake Rd.
682-1255

MILLER
AARON BAUGHEY, REALTOR
OAKLAND UNIVERSITY AREA. 3 bedroom ranch in excellent repair. Carpeted living room, dining room with eating area. Tiled bath, fenced yard, just $12,400 on land contract with terms. Payments of $80 including taxes and insurance.
SILVER LAKE ESTATES BRICK ranch 2 years old. 3 bedrooms, double garage in beautiful main bath. 1½ bath with mud room, lovely sunken kitchen. Sharp family room with brick fireplace. Car attached garage, built-in basmt. Lovely landscaped corner lot. See this spotless home today.
INCOME CONSISTING OF nice size grocery and large 4 room and bath apartment up. Located on a main street in the city. Very nice condition and ready for occupancy. SDM license already in location. Land contract terms. Priced at $19,950 or easy terms.
INCOME CONSISTING OF nice size grocery store and large 6 room and bath apartment up. Located on a busy street in the city. Very nice condition and ready for occupancy. SDM license already in location. Now rented. Extra lot next door for parking. Very nice for owner occupancy type business. Just $11,950 on easy land contract terms.

FE 2-0262
670 W. HURON OPEN 9 to 9

NATURE'S BEAUTY
AT YOUR DOORSTEP
8 ACRES — Gently rolling land. partly wooded. Also 3 bed. with small lake. We will build you a Basic-Built home on this scenic land for just $2500 down — bal., on land contract ... will furnish material to finish and add to contract.

PERFECT FOR THE
THIS CHARMING 2-bedroom ranch is ideally suited for smaller family or retired couple. On corner lot on this scenic land for Carpeted living breezeway and attached garage. $14,500 — no down — GI.

HAGSTROM, Realtor
4900 W. HURON MLS
OR 4-0358 EVES. FE 4-7005

New Model
OPEN 1-4 SAT., SUN.
3-BEDROOM BRICK TRI-LEVEL on Williams Lake Rd. Just north of Union Lake Village. Choice of 2 models $19,400 to $20,200 plus lot.
ALSO WE BUILD:
3-BEDROOM TRI-LEVEL with 1½ car garage, $13,600 plus lot.
3-BEDROOM RANCH with 2-car garage, $15,700 plus lot.
STATELY 4-BEDROOM COLONIAL with 2½ baths, formal dining room and 2 car garage. $29,200 plus lot.
Let us dispose of your present home and place you in a new home for 1968.

J. C. HAYDEN, Realtor
10735 Highland Rd. (M-59)
½ mile west of Union Lake

OXFORD
Price reduced. 3 bedroom home about 4 years old. Extra large kitchen with built-ins. 22' living room, full basement. 2 car garage. Nice location. $18,900 firm. 628-3019 or 628-3509.

PONTIAC TOWNSHIP
First time offered. 2-bedroom brick, carpeted living room, 14x32 patio, 80x265 lot. $13,200 with no down to GI.

TOM REAGAN
REAL ESTATE
2251 N. Opdyke 332-0156

PRESTON
Bilt-Homes
And Realty
673-8811

ROCHESTER AREA
Beautiful 4-bedroom custom built brick quad level, located on 1.5 acres. Family room, all ceramic tile, large family room with full wall fireplace and tennessee ledge rock planter, full basement, 2½-car attached garage, marble sills, throughout, with city water and sewer, can keep a horse, first offering, don't miss out on this one, call collect if necessary.

YORK
731-4660 268-2230
44725 Van Dyke at River Rd.

Sale Houses 49

ROCHESTER AREA—COZY 2 BEDroom bungalow, enclosed porch, full basement, $7,500 cash. Nisi Realtor. 651-0221, 852-5375.

ROYER
Why Rent?
Only $1,000 moves you into this 3-bedroom brick ranch with forced air furnace and full bath. Immediate possession. No. 164E.

North Baldwin Rd.
Sharp 24x32 on patio nice 80x200 ft. lot. 2 bedrooms. Full bath. Carpet in living room and hall. Price includes drapes and water softener. $10,900 full price. VA or FHA terms available. No. 169 E.

Near Keatington
24x42 ranch. New kitchen. Family room with fireplace. 1½ baths. Built-ins. Carpeting in drapes included. 120x597 ft. lot. No. 137.

WE BUILD—TRADE
628-2548
823 S. Lapeer Rd. (M24) Oxford
Office Hours 9 to 9 except Sun.

RETIRING SPECIAL
Neat and clean ranch with full basement, new gas furnace, new carpeting, 2-car garage, 15x28 living room 0 down, about $70 per month. Owner's agent. 674-1698.

RHODES
3 BEDROOM brick rancher, full basement, 2 car attached garage with 10 acres of land, private lake. $50,000.
SPARKLING aluminum rancher with 3 nice size bedrooms, large living room, separate dining room, extra nice kitchen, hardwood floors, full basement, gas heat, 2 car garage. Only $18,500. $2,000 down.
FARM HOME with nearly 20 acres of land, ideal location near Davisburg, only $35,000.

A. J. RHODES, REALTOR
FE 8-2306 258 W. Walton and 4712 Dixie Hwy. LISTING SERVICE

SOON STARTING 3-BEDROOM home in Union Lake area. Nelson Bldg. Co., OR 3-8191.

TROY — 4 BEDROOMS
On nearly 2 acres Long Lake Rd. near I-75. Good for future investment. Small frame building on property was used as Antique Shop. $32,000.

KEITH METCALF, INC.
REALTORS 642-4444
720 N. WOODWARD BIRMINGHAM
UTICA AREA. 3 BEDROOM brick, dining room, walk-out basement, large wooded lot. 731-9558 after 5 p.m.
VA APPROVED IT MUST BE GOOD Already appraised by VA at $12,750.00 closing time cut in half—Vacant—ready to move into. Sharp 3 room home, good East Side location. Full basement. If you're a Veteran with a steady job and want to own your own home, with little investment—CALL OR 4-2222 Today.

WALTERS LAKE AREA
1400 sq. ft., ranch house, fabulous country side, 3 large bedrooms, 1½ baths, full basement, ready for your paint and tile selection — $26,900 — 10 percent down.
Now available, select choice building sites.

SYLVAN REALTY
673-3488 334-8222

Waterford
LAKE PRIVILEGES
3-bedroom ranch. In Waterford. Nice large kitchen. Wall to wall carpeting in living room and dining room. 1½ baths, fenced yard, lake privileges on Norton Lake. Set in a nice area. All this for only $16,500.

SERVICE IS OUR BUSINESS

WATERFORD REALTY
4540 Dixie Hwy. 673-1273
Multiple Listing Service

WATERFORD TOWNSHIP
2-bedroom house. Owner, 682-4122.

WHITE LAKE TOWNSHIP
3 Bedroom ranch with full basement and 2 car garage. Just off on Round Lake. Zero down to qualified buyer. Call —

YORK
WE BUY OR 4-0363 WE TRADE OR 4-0363
4713 Dixie Hwy. Drayton Plains

WYMAN LEWIS REALTY
389 Whittemore 338-0325

Warden
LOTUS LAKE
A fine 3 bedroom ranch overlooking Lotus Lake. Has carpeted living room, built-in range and oven, panelled rec. room with bar and refrigerator, gas heat, attached 2 car garage, fenced rear lawn, paved street, short walk to fine sand beach, a real find in this neighborhood. A home your family will be proud of for just $24,900 with terms.

WARDEN REALTY
3434 W. Huron, Pontiac 333-7157

CLARK
OAKLAND LAKE PRIVILEGES, beautiful 3-bedroom brick rancher, fireplace in spacious living room, 24 ft. kitchen with double oven and range, refrigerator, freezer, garbage disposal and air conditioned. Full basement with knotty pine recreation room with bar. 28' x 12' attached heated 2 car garage. Large fenced lot. Asking $26,900.

OFF JOSLYN, 10 per cent down on this 3 bedroom home. Has separate dining room, 2 pc. ceramic tile bath, oak floors, plastered walls, basement, gas furnace, nice landscaping. Full price $15,250.

CLARK REAL ESTATE
1362 W. Huron St., FE 3-7888
Multiple Listing Service

Sale Houses 49

IVAN W.
SCHRAM
NEAR AIRPORT
2-bedroom ranch with separate dining area, part basement, fireplace, garage on a 80'x200' lot. Only $13,900 with approximately $2,000 down or will assume a mortgage at 5¾ per cent.

OFF PERRY
2 bedrooms with separate dining area, full basement, large 2-car garage, on a corner lot, priced at $16,400. Terms of approximately $2,300 down and $85 per month on land contract. Gas heat.

List with SCHRAM
And Call The Van
OPEN EVES. AND SUNDAY
1111 JOSLYN AVE. FE 5-9471
REALTOR MLS

VON
WALLED LAKE AREA
This sharp home was built in 1966. Aluminum siding, has 3 bedrooms. There is 1,195 sq. ft. of living area. Living room 13x13. Kitchen 13x12. Large utility room. It has carpeting, a dishwasher and water softener included. Gas heat. New fence in back yard. Just $19,500.

ROCHESTER AREA
Small home just for 2. Permastone sided bungalow. 2 bedrooms. Low taxes, gas heat. Carpet and drapes included. See it today. Land contract. Only $9,500.

VON REALTY
GEORGE VONDERHAAR, Realtor
In the Mall Room 110
682-5802 If busy 682-5800

JOHNSON
LAKE PRIVILEGES
On Cass and Elizabeth Lakes plus 4 lots not only two but three. All features included in this lovely remodeled 3-bedroom home. Just 14x16 living room, master bedroom, 12x16 with built-ins. Full bath has ceramic tile, full basement with gas heat, car port. This home is in A-1 condition and priced right for the first time buyer. No doubt very much that it will be gone by tomorrow so for this low price. $18,900.

EASTSIDE
Large corner 3 lots with store bldg. and 2 family home, $13,000 terms $3,000 down. Will trade for lesser income.

A. J. RHODES, REALTOR
FE 8-2306 258 W. Walton and 4712 Dixie Hwy. LISTING SERVICE

SOON STARTING 3-BEDROOM home in Union Lake area. Nelson Bldg. Co., OR 3-8191.

GILES
WANT TO MAKE MONEY?
See this for sure, located near Walker Schooling and Wood Hospital, close to transportation and stores, could be made into 3 family, only $9,000 hurry on this one.

WANT A NEW HOME?
This is better because the landscaping is in. Northern High area, 6 room ranch, full basement and 2 car garage on a large lot, call for an appointment.

JOHNSON
1704 S. Telegraph Rd. FE 4-2533

SPIC AND SPAN
3-BEDROOM RANCH
Northern High School district, large lot, nicely landscaped, fireplace up and down, plenty of closets, stove and refrigerator, gas heat, 26'x26' attached garage. Priced at $20,950, call now.

NICHOLIE-HUDSON
Associates, Inc.
49 University Dr.
FE 5-1201
after 6 p.m. FE 2-3370

ANNETT
West Side—3 Bedrooms
Convenient to Pontiac General Hospital. Large 3 bedroom home, large family kitchen & lavatory on first floor. Full basement with rec. room, gas heat, Permanent siding on home, 2 car garage, cyclone fenced rear yard. Only $13,500 including new carpeting & drapes.

New Ranch—3 Bedrooms
Immediate occupancy in this attractive ranch in Holly. Aluminum siding, large kitchen with built-in oven & range, cabinets with ceramic bath. Full basement, 2 car att. garage, fenced yard, new cyclone fence. Near school. $21,900, terms.

Brick and Alum. Ranch
Attractive 4 bedroom ranch in west suburban location. 1½ baths, raised hearth fireplace, new wall to wall carpeting, 3 zone hot water heating system, 2 car garage. Reduced to $28,500, terms.

REALTORS 28 E. Huron St.
Office Open Evenings & Sunday 1-4
338-0466

HALL
LAKE FRONT BUNGALOW — featuring 2 bedrooms, large recreation room overlooking the water, full basement, fireplace, 2 attached garages and vacant for early possession. Priced to sell. Call for appointment.

NEW 3 BEDROOM—ranch with brick front and alum. In Waterford close to schools and shopping. Large country kitchen with plenty of eating area, family room, 2 full baths, many community water. You still have choice of colors. $13,900 total price with 10 per cent down. Closing costs will move you in. Call for more details.

CLARKSTON AREA — new 3 bedroom ranch with full basement, 2 car attached garage, large lot, features 1½ baths, country kitchen with built-in appliances, aluminum exterior, setting on large corner lot, blacktop street. Total price only $22,500 with 10 pct. down and closing costs. Don't wait on this one.

LET'S TRADE
B. HALL REALTY, REALTOR
6591 DIXIE HWY. 9-9 DAILY 625-4116

Val-U-Way
$500 DOWN
Will move you into this completely redecorated 3 bedroom home with full basement. Features gas heat, tile bath, spacious kitchen and dining area with lots of cupboards. Total price only $13,150.

EAST SIDE
3 bedroom brick rancher with a large 22' living room. Features extra ½ bath off master bedroom, large kitchen with dining area, gas heat, alum. storms and screens. Total price only $15,950.

SOUTH SIDE
Recently redecorated 3 bedroom home featuring large kitchen and dining area, family size living room, warm gas heat, tile bath, large utility room, plenty of cupboard and closet space. Full price $11,300 with $450 move in costs.

R. J. (Dick) VALUET
REALTOR
345 Oakland Ave. FE 4-3531
Open 9 to 7

Sale Houses 49

Wideman
PRICE REDUCED
For quick sale on this 4-bedroom family home featuring spacious kitchen with ample cupboards, breakfast area, large dining room with brick corner hearth. Basement, gas FA heat, garage. Close to school and shopping. Immediate possession. BETTER HURRY. WE HAVE THE KEY!

MAKE THAT MOVE NOW
and enjoy this lovely home with spacious carpeted living room, large kitchen with dining area and an abundance of cupboards. One carpeted bedroom 2nd and 3rd bedroom and bath with vanity. Full tiled basement. Brick exterior. Anchored fenced yard, good landscaping. ONLY $15,300. TERMS. IMMEDIATE POSSESSION.

I. O. WIDEMAN, REALTOR
112 W. HURON ST. 334-4526
EVES. CALL 335-8669

KINZLER
BRICK RANCH
An architectural beauty with interior charm and in an excellent living room neighborhood. 4 colorful rooms, paneled recreation room and attached 2 car garage. Beautifully shaded and fenced rear yard on paved road and township water. A good value at $21,500 with 10 per cent financing.

10 UNIT MOTEL
All beautifully furnished and each with TV, 220' on lake near E. Lansing. Excellent income. Income over $600 per week during season. A real big value at only $38,000. Terms.

JOHN KINZLER, Realtor
5219 Dixie Hwy. 623-0335
Across from Packers Store
Multiple Listing Service Open 9-8

DORRIS
SPARKLING BRICK RANCH, immediate possession. Here is a beautiful home in one of the most popular subdivisions the Waterford area has to offer, gleaming oak floors throughout. Handy kitchen with 11½'x8½' eating area and cheery bedrooms, gas heat and an outstanding 16x24 covered patio overlooking the well landscaped one-third acre lot. $16,950.

THREE BEDROOM DOLLHOUSE. $500 total to move in to any GI buyer. Set on lot and forget it. Big spotless home with sparkling kitchen with eating space for the luxuriously carpeted living room and an outstanding 16x24 covered patio overlooking the well landscaped one-third acre lot. $16,950.

86 S. JESSIE. Drive by this beauty and call us for an appointment. A beautiful brick home with all the trimmings including luxuriously carpeted living room, dining room, kitchen with average 3-bedrooms plus partially finished recreation room, 2 full bedrooms, 2 glassed in porches, full basement with gas heat and a 2 car garage. Easy FHA terms.

DORRIS & SON, REALTORS
2536 Dixie Hwy. 674-0324
A MULTIPLE LISTING SERVICE.

"BUD"
CASS LAKE
CANAL FRONT
90 feet on the water, excellent 2-bedroom ranch home, spacious rooms, beautiful view from large picture window, big kitchen with dining area, loads of closet space, 1½ baths, 2 bedrooms, glassed and screened porch, 24'x25' attached garage, Cyclone fencing, big oak shade trees. Priced at $21,950, let us show you today!

JOHNSON
LAKE PRIVILEGES
On Cass and Elizabeth Lakes plus 4 lots not only two but three. All features included in this lovely remodeled 3-bedroom home. Just 14x16 living room, master bedroom, 12x16 with built-ins. Full bath has ceramic tile, full basement with gas heat, car port. This home is in A-1 condition and priced right for the first time buyer. No doubt very much that it will be gone by tomorrow so for this low price. $18,900.

EASTSIDE
Large corner 3 lots with store bldg. and 2 family home, $13,000 terms $3,000 down. Will trade for lesser income.

A. J. RHODES, REALTOR
FE 8-2306 258 W. Walton and 4712 Dixie Hwy. LISTING SERVICE

SOON STARTING 3-BEDROOM home in Union Lake area. Nelson Bldg. Co., OR 3-8191.

Mattingly
WATERFORD TWP.
LARGE 3-BEDROOM RANCH WITH SCREENED PORCH.
LARGE 2½-CAR GARAGE AND HALF ACRE OF FENCED YARD.
LAKE PRIVILEGES ON 2 LAKES. CAN BE YOURS FOR ONLY $19,200.

NR. OUR LADY OF LAKES
THIS BEAUTIFUL 3-BEDROOM BRICK HOME IS LOCATED IN AIRPORT AREA. IT IS BEAUTIFULLY PANELED BASEMENT WITH A VERY LARGE LANDSCAPED YARD. CAN BE YOURS FOR ONLY $19,900. TERMS OR TRADE.

MIXED AREA
3-BEDROOM HOME ON LINDA VISTA PRICED AT ONLY $15,950. THIS IS A VERY DESIRABLE LOCATION CLOSE TO SCHOOL, TOWN AND WORK. CAN BE YOURS ON GI OR FHA TERMS.

PONTIAC-WATKINS
THIS BEAUTIFUL 4-BEDROOM BRICK HOME HAS A LARGE LANDSCAPED LOT. FAMILY ROOM, 1½ BATHS. FULL BASEMENT. IS ALL BRICK. PRICED AT ONLY $26,500.

DAN MATTINGLY AGENCY
682-9000 — OR 4-3568 — OL 1-0222

HOWARD T.
KEATING
22060 W. 13 Mile, Birmingham
642-7500
BRANDON TWP.
70 acres on Brandon Twp. long frontage on 2 roads. Sandy soil, three accepted county roads, just near Oxford and Ortonville. Level drive, tiled land, small woods, in a fast developing area.

DIXIE HIGHWAY
Nr. Holly. $16,000, recreational area, scenic and lovely also rolling and zoned commercial for 300 ft. deep suitable for snowmobile activity and other recreational uses. 2 baths, antiques and gifts. Near Grand River, Pontiac, Clarkston, excellent for HI rise or Motel.

NEAR HOLLY
75 acres all wooded except 7 acres with approx. 2,000 ft. on Shiawassee with excellent possibilities for developing lots, homes, or a children's camp of secluded country estates. $55,000.

OTHER ACREAGE AND LAKE PROPERTIES AVAILABLE
C. Nelsey, Sales Agent, Davisburg
Phone 625-3535 or 313-634-7595
Evening Calls Welcome

KAMPSEN
"IT'S TRADING TIME"

PRESCRIPTION FOR
ENJOYMENT
In Cass Lake Highlands. This is a four bedroom, 2 bath home is just a stones throw from Cass Lake. Has a private beach with sand beach right on the water. Has a 2½ car garage and includes the stove and refrigerator. Has a year round vacation spot for all the family. Reasonably priced at $29,500.

CHEROKEE HILLS
The family room is mighty useful for the modern family. It compliments the three bedrooms in this rancher with attached garage. Cozy fireplace, baseboard heat, and marble window sills. Located in one of Waterford's choice residential areas. Priced at $21,000.

NEW HOMES IN SEARCH
OF A FAMILY
Two furnished colonials, a family homes in the truest sense, in beautiful Lake Angelus Lakeview Estates, one of the fine homes, these homes offer warm hospitality and hobby-out door living. Featuring four generous bedrooms, living and formal dining room, kitchen has built-in appliances. Dinette next to the kitchen, paneled family room with wood burning fireplace, rear patio, full base ment, attached two car garage, sealed thermo windows, marble sills. A phone call will start your dreams coming true.

THINKING OF SELLING
OR TRADING HOMES — GET OUR ESTIMATE BEFORE YOU DEAL — Call Dick Bryan, Walt Lewis, Oleta Howard, Elaine Smith, Bob Harrell, Dee Bradley, Ken Hall, Leo Kampsen, Verona Hallenbeck, or Thurman Witt for PROMPT, EFFICIENT SERVICE.
1071 W. Huron St. MLS FE 4-0912
AFTER 8 P.M. CALL 681-0922

Brown
Realtors & Builders Since 1939
KETTERING HIGH AREA. All Brick Ranch, Attached garage, 3 bedrooms, Ideal Retirement home or starter home. Priced to move at $15,500. C.T.N.M. or Land Cont. $2500 down.

MILFORD AREA: 3 Bedroom Split Level with family room, Cozy Lounge with a beautiful view of Camp Dearborn. $18,500 FHA Terms.

NORTHERN HIGH DIST. 3 bedroom Ranch. 2 car garage. FHA $850.00 dn.

Les Brown,
Realtor & Builders
509 Elizabeth Lk Rd
(Across from the Mall)
FE 4-3564 or FE 2-4810
OPEN 9 to 9

FE 5-8183
GI
Four Bedroom home near Gen'l Hosp. Full basement, gas heat, hardwood floors. A nice family home. Garage. Nice condition.

BRICK
In Sylvan Shores. Vest, entrance, large living room with natural fireplace, wall to wall carpeting, dining area. Two bedrooms plus bath on first floor, expansion attic. Covered screened patio off living room. Two car garage. Vacant with terms.

ELIZABETH LAKE
Privileges included with this two bedroom frame home. Nice location, gas heat, tile bath. Easy terms on land contract. Avoid the red tape.

EAST SIDE
Three bedroom home with full basement, gas heat, decorated inside. Two lots, paved street. Vacant with terms.
Eves. Call Mrs. Castell FE 2-7273

Nicholie & Harger Co.
531½ W. Huron St. FE 5-8183

Frushour
CAPE COD
WE WOULD LIKE to show you this 7-room brick home which has 3 bedrooms with a 13'x20' master bedroom, bath and a half, fireplace and wall to wall carpeting, big formal dining area, recreation room, and a lot more extras. Call and let us take your home in trade.

WASHINGTON PARK
WE JUST LISTED this 3 bedroom ranch at a price anyone can afford. It has a fine fireplace and wall to wall carpeting, full basement in a very good neighborhood. $16,500, full price.

GI APPROVED
AND YOU CAN MOVE IN—On closing of the deal; 3 bedroom well suburban home with 1½ baths. The lot is 100'x200'. Selling for $15,900. $600 mortgage costs needed. Hurry on this one.

JACK FRUSHOUR, Realtor
5730 Williams Lake Rd. MLS
674-2245

Mattingly
WATERFORD TWP.
LARGE 3-BEDROOM RANCH WITH SCREENED PORCH.
LARGE 2½-CAR GARAGE AND HALF ACRE OF FENCED YARD.
LAKE PRIVILEGES ON 2 LAKES. CAN BE YOURS FOR ONLY $19,200.

NR. OUR LADY OF LAKES
THIS BEAUTIFUL 3-BEDROOM BRICK HOME IS LOCATED IN AIRPORT AREA. IT IS BEAUTIFULLY PANELED BASEMENT WITH A VERY LARGE LANDSCAPED YARD. CAN BE YOURS FOR ONLY $19,900. TERMS OR TRADE.

MIXED AREA
3-BEDROOM HOME ON LINDA VISTA PRICED AT ONLY $15,950. THIS IS A VERY DESIRABLE LOCATION CLOSE TO SCHOOL, TOWN AND WORK. CAN BE YOURS ON GI OR FHA TERMS.

PONTI

Sale Houses 49

TIMES

WEST SIDE

Location is offered with this 3-story older home with 4 bedrooms, in good condition, having full basement, gas heat, 2-car garage, paved street, close to bus line and shopping Mall. Only $16,950 for this one with $4,000 down on land contract. Oh yes, it does have wall to wall carpeting. Call for the particulars.

LAKE FRONT

That needs completion but most of the materials are on site for the handyman who has the ability. Exterior is almost completed, interior could be a large 3-bedroom, partitions are all up. All the kitchen cabinets and plumbing materials are in home. Also new pump, hot water heater and a lot of other items are on site so call for the particulars on this do-it-yourself home.

WATERFRONT

With seclusion is offered when you purchase this 3-bedroom masonry sided home with 1,800 square feet of living area having built-ins in up to the minute kitchen, hardwood flooring, wall to wall carpeting, screened-in Florida room overlooking the lake and a multitude of shade trees for your protection from the summer heat and 99' on the water. Only $22,500. Terms.

WHEN YOU SEEK OUR SERVICE YOU
"JOIN THE MARCH TO TIMES"

Times Realty
5890 DIXIE HIGHWAY
623-6600 REALTOR Open 7-9 Daily

O'NEIL

WHY NOT TRADE

WOULDN'T IT BE WONDERFUL —

for your children to be able to walk to school? See this nice 3 bedroom brick ranch in choice Pontiac Wilshire Sub. Soft beige wall to wall carpeting in living room, the draperies and curtains are all in place. Kitchen and dinette area are designed with Mother in mind. Attached garage adds to the ease and convenience. Our new listing is just 2 blocks from the Carl Sandberg School and only 4 blocks from Cesar E. Chavez Jr. High and in many fine features is the finished basement with built-in snack bar, lovely wallpaper and all for only $23,500. Why not trade your present home?

YOU'LL BE PLEASED

with this spacious ranch in The Clarkston area. The master bedroom with full bath is so situated that it gives complete privacy. The other 3 bedrooms offer the luxury of 2nd full bath. The family room and dining room are nicely planned, as is the modern family size kitchen. There's a recreation room, large utility room and attached two car garage. $21,950. Terms of course.

ALL BRICK HOME

Here is your opportunity to own a lovely 3 bedroom home with carpeted living room, oak floors, full basement, formal dining room, 2 car garage. This home is located in Herrington Hills and can be purchased on FHA or GI terms with only $16,500. Call today.

ARE YOU HAPPY?

No family is ever really happy until it owns its own home. Bring your whole family along to see this nice 3 bedroom rancher in Pontiac. Gas built-in range and oven in the spacious kitchen provides room space with glass door wall to patio and gas barbeque. Full basement with tiled floor, fenced yard and only $15,000 and our FHA terms. Call today. It's vacant and ready for you.

LAKE FRONT $15,500

Yes, that is the total price on this 5 room home on choice Orchard Lake Alum. siding for easy maintenance, separate dining room, gas heat and a nice fireplace to enjoy in the winter. Also has wood panelling for real easy maintenance. If you can enjoy lake in summer and winter. Better call today on this low price. No. 4-6

IDEAL WEST SIDE LOCATION

This should be the one if you want a nice 3 bedroom home for investment and garage. Close to schools and shopping and bus transportation. Call now to see and compare this one for your bungalow. We think you will agree that it is a good buy at the asking price of only $13,500. No. 7-2

2 acres	$4,950
3.2 acres	$6,950
3.9 acres	$7,950

The above are located 1 mile northwest of Clarkston off of Rose Rd.

Clarkston Real Estate
5856 S. Main MA 5-5822

CLARKSTON

8 to 40 acre parcels, close to Pine Knob Shopping Center. Terms, 29 acres and up. Terms to suit.

AL PAULY
4516 DIXIE, NEAR
OR 3-3800 OR 3-9272

Down to Earth

ACREAGE PARCELS AVAILABLE SOME WOODED, SOME ROLLING, SOME FLAT

100 ACRES, Ideal for camp site or recreation, wooded, adjoins state land and perfect for creating a 5 acre lake. $390 per acre.

20 ACRES, rolling land, trees and good possibility. $6,000, 10 per cent down, north of Lapeer.

12½ ACRES, mostly wooded, a little north of Ortonville, $8,900. 15 per cent down.

10 ACRES, nice and rolling, $5,995.

4 ACRES, open land with good building spot and ideal for horses, $3,690, $800 down.

C. PANGUS INC., Realtors
OPEN 7 DAYS A WEEK
630 M-15 Ortonville
Call 627-2881 or 627-2883

FRANKLIN OAK SUBDIVISION, very nice lot, beautiful building site, high and dry, $2,500 cash or terms. Walker Realtors, 851-1710 or 851-7381.

HAROLD R. FRANKS, Realty
COOLEY LAKE ON the drive 3—190' deep tree studded lots, good investment. Out of town owner says $6,000 cash for quick sale.

LAKEWOOD VILLAGE, Good canal to Brendel Lake, 180' frontage, 190' deep, terms 6%, $6,000, $1600 down.

30 VACANT ACRES, live stream, 660' on Dunham Rd., Hartland Twps. $3,000 down, 6% land contract.

Everett Cummings, Realtor
2583 UNION LAKE ROAD
EM 3-3208 363-7181

HI-HILL

Beautiful 100' homesites. Many with hills, rolling terrain, paved winding roads, gas on streets. Lapeer Road 5 miles North of Lake Orion. $375 with 10 per cent down.

LADD'S OF PONTIAC
3677 LAPEER RD., 391-3300

INVEST TODAY

83 acres of uncleared land, near Hadley, has beautiful stream, $500 per acre with terms.

5 acres partly wooded land, near Oxford. Restricted. $5,950 terms.

C. A. WEBSTER, Realtor
692-2291 692-2291

LEVEL 150' x 460' ON side road. Good Sandy loam. Will perc. $2750 cash. 673-0648, p.m. only.

J. A. Taylor Agency, Inc.
7372 Highland Rd. (M-59) OR 4-0306
Eves. FE 7-8710

RETIREMENT DREAM

A year around new home and cabin. Includes 4 acres on Tiffin Tebawasse River, Beaverton area. $27,500. Terms.

STATEWIDE REAL ESTATE
3661 S. Lapeer Rd., Lake Orion
391-2000

Lake Property 51

MOBILE HOME with lot, septic, well and electricity, near Cass-Ville, 1½ block to Saginaw Bay. Only $4,750.

LAKEFRONT LOT on Little Cedar, Only $3500.

A. J. RHODES, REALTOR
FE 8-2006

UNION LAKE FRONT lot, by owner. EM 3-3047

WOLVERINE LAKE — 4 LOTS on land contract with low down payment. Will not accept other terms. Lapeer Road & VanRests Realty.

YEAR ROUND COTTAGE ON Lake Orion, 100' of lake frontage, 3-1258 from 1-5.

WOODHULL LAKE, NEAR I-75 Expressway. Lot 100'x150'. $2995. Open Sun, Bloch Bros. 623-1333, FE 4-6500. 5660 Dixie Hwy., Waterford.

Northern Property 51-A

20 ACRES, 27, 20 MILES east of Newberry, $1,250, 644-8179, Hulls.

24x24—2 BEDROOM HOUSE in town of West Branch, needs some but liveable. City water. Lot 70x135, $2,000 cash or best offer. 628-1597, 6:30-9 p.m.

Resort Property 52

COMMERCE-WOLVERINE LAKE areas, Lots $995, $10 mo. while they last. Open Sun. Bloch Bros. 623-1333, 5660 Dixie Waterford.

Lots—Acreage 54

10-50 ACRES, WOODED RIVER frontage, Oakland-Genesee-Livingston. Mr. Fowler, EM 3-9531, EM 3-6683.

26 ACRES

Wooded, rolling, 400' lake front, 2 very nice homes, other out buildings. Priced right, 1-5 and 10 acre building sites. Oakland and Livingston Counties. SCHAEFER REAL ESTATE, 204 S. Main, Milford. 685-1543.

130' X150' LOT, 5 miles of Davisburg, 391-2924.

7.68 Acres—Holly

Ideal location ready for development. Close to school, water, sewer & gas. $26,000, terms.

Northern High Area

4½ acres with frontage on 3 streets, ideal for church site. Sewer & water at property. $30,000, terms.

70 Acres—Hadley Area

4 bedroom alum. sided home, 2 car attached building, barn 30x80 with 44 stanchions, 2 sheds 30x80 & 20x50, chicken coop, milk house & silos, 64 acres tillable, 6 acres nice woods, considerable road frontage, ideal for beef or dairy farm. $46,500, terms.

500 Acres—Almont Area

This is a real nice property adjacent to the town limits has splendid potential for early development. Soil is a good, sandy loam & has been intensively farmed for many years. N. Branch of Clinton River flows thru property. Water, sewer & gas available. $350,000, terms.

Annett Inc. Realtors
28 E. Huron St. 338-0466
Office Open Evenings & Sunday 1-4

AXFORD ACRES

Ideal subdivision ground lot in Axford Acres, 110'x188'x82'x156'. High, wooded site. Axford Rd. and VCO section. Lake privileges. 3924.

HOWELL
Town & Country, Inc.
Highland Branch Office
PHONE: 313-685-1585

BALDWIN AND I-75 expressway. $1650 lot. Gas, water, sewers available. Open Sun. Bloch Bros. 623-1333, FE 4-6509, 5660 Dixie Hwy., Waterford.

Bloomfield Hills Schools

5 large lots remaining in subdivision of fine homes. Priced from $4,000 to $6,000 each.

KEITH METCALF, INC.
REALTORS 642-4444
720 N. WOODWARD, BIRMINGHAM

BY OWNER

2 acre lot in Londonderry Estates West of Clarkston.

625-3643 AFTER 6 P.M.

COMMERCE LAKE

Front lot of a 200'+ ideal for walk-out basement. $5500.

FLATTLEY REALTY

620 Commerce Rd. 363-6981

Clarkston Homesites:

2.7 acres	$4,950
3.2 acres	$6,950
3.9 acres	$7,950

The above are located 1 mile northwest of Clarkston off of Rose Rd.

Clarkston Real Estate
625-3595

SMALL BUSINESS

SMALL BUSINESS with Real Estate, large building, 46% Dixie Hwy., close to Pontiac State Bank, must see to appreciate.

Sale or Exchange 58

WILL ACCEPT LOT OR land contract as down payment on 3-bedroom home, with full basement in Pontiac, 588-4700. VanReken Realty.

Business Opportunities 59

BARBER SHOP FOR RENT, 2 chairs, 363-5077.

BARBER SHOP

On Dixie, just North of Pontiac. Lease available, $60 square feet. Could be used for other business. Only $15,000. Reasonable down payment.

K. L. TEMPLETON, Realtor
9239 Orchard Lk. Rd. 682-0900

Chicken Talk

ABOUT THE LITTLE RED HEN FULL SERVICE FRANCHISE

"Golly
It's Good"

This famous Country Chicken Franchise is based on a proven plan that will assure substantial profits to the operator or investor. You may want several stores. Complete training for you or your employees in order to teach you how to successfully operate the secret of success. If you do not have a degree, do not bother to seek out and determine the best available to you. Write today for the distinct advantages of this best of all family-style carry-out franchises. Local operation open for inspection in a few days. "Cacklers" "GOLLY IT'S GOOD!"

ASK FOR BUSINESS GUIDE PARTRIDGE REALTORS
Phone 313-642-7500 or 517-546-3581
OPEN WK. NITES TILL 9:00

CORNER STORE, WILL franchise your own small business with a doctor's income. Training and investment required. Phone 682-6689. Landmen and Associates.

DAIRY KING OPERATION. Experienced preferred. Ready to go! Call OL 1-0386 bet. 9 a.m. and 1 p.m.

HOTEL—RESTAURANT

Rent or lease, remodeled and fully equipped, experienced operator can do exc. business. Auburn Realty FE 2-9239.

LOCAL BULK MILK ROUTE FOR sale, terms available. Write Pontiac Press Box C-17.

LAWN SEEDING AND snow plowing business, 682-3571.

TOP LIQUOR BAR

A working man's bar just outside city limits. Completely loaded with business. Top location at intersection of two main highways. Large parking area. Fairly priced at $115,000 cash terms. THIS WILL GO FAST. HURRY.

CONEY ISLAND

One of the best locations in Oakland County. Close to Pontiac. Restaurant, High gross, stainless steel equipment, large seating and parking capacity. Coin machines will almost pay all overhead. You can make it BIG here. LOW — LOW selling price. Call or stop in.

WARDEN REALTY
3434 W. Huron, Pontiac 338-7157

WANTED 2 CAPABLE men willing to invest up to $100,000. Send resume to Pontiac Press Box C-34, Pontiac, Mich. 48058.

Lots—Acreage 54

WATERFORD HILL

Nice high lot with beautiful view, $4,500, terms.

Canal front lots, $5250, terms.

Beautiful high lot near top of hill with existing 4" well, $7,000.

WATERFORD REALTY

4540 Dixie Hwy. 673-1273
Multiple Listing Service

ZONED COMMERCIAL 300' deep, 122' on M-59. 1300' deep (back) FE 5-9859.

Sale Farms 56

80 to 800 ACRES

In lower Michigan. Dairy, grain, beef or hogs! Name your farm needs, we have it! Ask for "Michigan's" Farm Real Estate Counselor, Milligan, Dale A. Dean Farm Broker and Auctioneer. Write or call 517-278-2277 Farm Headquarters - Dean Realty Co., or 517-288-6127 — nights.

120-ACRE FARM

Home, barns, 4 miles of road frontage. Near Ortonville, $700 per acre.

C. PANGUS INC., Realtors
OPEN 7 DAYS A WEEK
630 M-15 Ortonville
Call 627-2881 or 627-2883

95 SECLUDED ROLLING acres forested 30 acres of woods, flowing spring in pasture, farm, lake potentials, ranch house, built in 1953 on blacktop. Other buildings, ideal for horses or beef cattle. $79,000. TERMS.

25 ACRES — Beautiful building site in wooded area on hill, 13 acres of woods — 12 acres in hay, big spring, easy to make lake. $23,000. TERMS.

These properties are located in Oakland County, 40 miles North of Detroit, off Rochester Rd., 3 miles from Metamora Hunt. CALL or SHOWN BY APPOINTMENT to BY OWNER — NO SUNDAYS NO BROKERS — PLEASE OA 8-1440.

Sale Business Property 57

30,000 SQ. FT. BUILDING with 18 ft. clearance, and railroad siding, O'Neil Realty, 4-2222.

BEAUTY SHOP
AND HOME

Located on one of Oakland County's busiest highways. New modern beauty salon and lovely brick ranch home. Includes 2¼ acres of land zoned commercial for excellent business. Will sell real estate, business or both. Terms. Delivery by Taylor, Realtor. OR 4-0306.

COMMERCIAL BUILDING, blacktop parking, ideal for automobile sales. $17,900 contract terms. Clark Real Estate, FE 2-7888.

COMMERCE RD.

3600 sq. ft. of modern commercial building, excellent high traffic area. Ideal for automotive or part available now, move in for $12,000 dn., $100 per mo.

UTICA INDUSTRIAL

acres zoned industrial. Includes large house and storage building, both rented. $15,000. Will trade.

ROCHESTER INDUSTRIAL

One acre in City, has sewer and water. Includes 4 room house and garage, $26,500.

MILFORD ROAD

550 ft. zoned commercial, six acres can also be zoned for light industrial and apartments, railroad siding, $100 per month, $10,000 per ft. and will divide.

BATEMAN
COMMERCIAL DEPARTMENT
377 S. Telegraph
338-9641
After 5 call 334-8100

KENT

Established 1916
VACANT BUSINESS LOT — near U.S. 10 in Drayton Plains. 200x629. Paved road, $7,950 with $1,950 down.

714 FT. DIXIE HWY. FRONTAGE and 639 ft. deep, business frontage. Also has 365 ft. frontage on road at rear. $3,000, terms.

480 FT. BUSINESS FRONTAGE on paved road in Drayton Plains. Near U.S. 10 Hwy. Not far from I-75 expressway. $42,500, terms.

Floyd Kent Inc., Realtor
2200 Dixie Hwy. at Telegraph
FE 2-0123 or FE 2-1984

S.E. CORNER, 114 ft. on Walton at Woodward, 200 ft. deep. 50' wide adjoining lots. $12,000, firm. Terms. 335-2595.

SMALL BUSINESS with Real Estate, large building, 46% Dixie Hwy., close to Pontiac State Bank, must see to appreciate.

Sale or Exchange 58

WILL ACCEPT LOT OR land contract as down payment on 3-bedroom home, with full basement in Pontiac, 588-4700. VanReken Realty.

Business Opportunities 59

BARBER SHOP FOR RENT, 2 chairs, 363-5077.

BARBER SHOP

On Dixie, just North of Pontiac. Lease available, $60 square feet. Could be used for other business. Only $15,000. Reasonable down payment.

K. L. TEMPLETON, Realtor
9239 Orchard Lk. Rd. 682-0900

Chicken Talk

ABOUT THE LITTLE RED HEN FULL SERVICE FRANCHISE

"Golly
It's Good"

This famous Country Chicken Franchise is based on a proven plan that will assure substantial profits to the operator or investor. You may want several stores. Complete training for you or your employees in order to teach you how to successfully operate the secret of success. If you do not have a degree, do not bother to seek out and determine the best available to you. Write today for the distinct advantages of this best of all family-style carry-out franchises. Local operation open for inspection in a few days. "Cacklers" "GOLLY IT'S GOOD!"

ASK FOR BUSINESS GUIDE PARTRIDGE REALTORS
Phone 313-642-7500 or 517-546-3581
OPEN WK. NITES TILL 9:00

CORNER STORE, WILL franchise your own small business with a doctor's income. Training and investment required. Phone 682-6689. Landmen and Associates.

DAIRY KING OPERATION. Experienced preferred. Ready to go! Call OL 1-0386 bet. 9 a.m. and 1 p.m.

HOTEL—RESTAURANT

Rent or lease, remodeled and fully equipped, experienced operator can do exc. business. Auburn Realty FE 2-9239.

LOCAL BULK MILK ROUTE FOR sale, terms available. Write Pontiac Press Box C-17.

LAWN SEEDING AND snow plowing business, 682-3571.

TOP LIQUOR BAR

A working man's bar just outside city limits. Completely loaded with business. Top location at intersection of two main highways. Large parking area. Fairly priced at $115,000 cash terms. THIS WILL GO FAST. HURRY.

CONEY ISLAND

One of the best locations in Oakland County. Close to Pontiac. Restaurant, High gross, stainless steel equipment, large seating and parking capacity. Coin machines will almost pay all overhead. You can make it BIG here. LOW — LOW selling price. Call or stop in.

WARDEN REALTY
3434 W. Huron, Pontiac 338-7157

WANTED 2 CAPABLE men willing to invest up to $100,000. Send resume to Pontiac Press Box C-34, Pontiac, Mich. 48058.

TIZZY

By Kate Osann



"I'll be glad to go steady with you, Kendall, but not until you stop going steady with Geraldine!"

Sale Land Contracts 60

1-50
LAND CONTRACTS

Urgently needed. See us before you deal.

WARREN STOUT, Realtor
1450 N. Opdyke Rd. FE 5-8165
Open Eves. 'til 8 p.m.

LAND CONTRACT AT 6 per cent, discount 20 per cent. 363-2455.

SAVE

TIME AND MONEY

Complete professional servicing of land contract and rental collections. We keep your records adequate and up to date. We can also find you renters, even sell your land contract for you if need be. All work is done in strict confidence. Call Ted McCullough at 674-2239 and leave the collecting to us.

Wanted Contracts-Mtg. 60-A

1-50
LAND CONTRACTS

Urgently needed. See us before you deal.

WARREN STOUT, Realtor
1450 N. Opdyke Rd. FE 5-8165
Open Eves. 'til 8 p.m.

CASH FOR LAND CONTRACTS, H. J. Van Well, 4540 Dixie Hwy. OR 3-1355.

NEED LAND CONTRACTS, SMALL discounts. Earl Garrels, MA 4-5400, E-Motte Lake.

QUICK CASH for land contracts. Clark Real Estate.
FE 2-7888, ex. Mr. Clark

Money to Loan 61

(Licensed Money Lender)

LOANS TO
$1,000

Usually on first visit. Quick, friendly, helpful.

FE 2-9206
Is the number to call
OAKLAND LOAN CO.
202 Pontiac State Bank B
9-5 Mon.-Thurs.—9-7 Fri.

LOANS

$25 to $1,000
COMMUNITY LOAN CO.
30 E LAWRENCE FE 8-6421

L A N S

$25 to $1,000
Insured Payment Plan
BAXTER FINANCE
Finance Co.
401 Pontiac State Bank Building
FE 4-1538-9

Mortgage Loans 62

MONEY TO LOAN — FAST 24 HOUR SERVICE — First and second mortgages for everyone, even if behind. Widows, divorcees and bankrupts bad credit are OK with us. Call ALL RISK MORTGAGE CO., Mr. Winn, 1-398-7902.

Swaps 63

960 T-BIRD GOOD CONDITION $335 trade for Corvair. 363-5611.

ALMOST NEW 16 CUBIC FT. Refrigerator, 150 lb. freezer compartment, Copper color. Will trade for gas unit. 674-3155.

BEAUTIFUL DIAMOND RING set. Will trade for car or sell. EM 3-4155.

HAY BALER AND SIDE DE-livery rake. For sale or swap. FE 4-0358.

HIGH POWERED TRANSMITTER, swap for anything of equal value. 363-7527.

Sale Clothing 64

BOY'S 0-12 MONTHS, GIRL'S sizes 8, 10 and 12. Misc. items., 673-6864.

CASHMERE FUR COLLAR, V-neck sweater, fur scarf, very reas. 334-9833.

GREEN LACE PARTY DRESS, size 11, $13 or best offer. 852-2647.

JAP MINK JACKET, size 14, excellent condition, new lining, $50. 682-7388 after 4.

SIZE 12 WEDDING GOWN, $50. MI 6-1627.

THINK SPRING

Consignment of Spring and summer clothing. Items taken on Tuesdays and Thursdays 9:30 to 4 p.m. Our sale is Friday, Tues., Feb. 6th. We open with spring merchandise.

OPPORTUNITY SHOP
ST. JAMES CHURCH
Birmingham

Sale Household Goods 65

1/3 WHAT YOU'D EXPECT TO PAY
JANUARY CLEARANCE
Brand New Furniture

3 ROOMS FURNITURE $273
JANUARY CLEARANCE
4-Pc. bedroom with box
Spring and mattress $127
JANUARY CLEARANCE
2 Pc. living room $67
JANUARY CLEARANCE
5 Pc. dinette $38
JANUARY CLEARANCE

Dynamic price cuts on all floor samples, stoves, refrigerators, washers, dryers and TV's.

LITTLE JOE'S
BARGAIN HOUSE
1461 Baldwin at Walton, FE 2-6842
Acres of Free Parking
Free Set Up, Set, Till 6 E-Z Terms

1 Kroehler black sectional, ideal for cottage or rec room, needs slip cover, $20 or make offer. Call after 6 p.m. 625-4044, 6361 Peach Dr., Clarkston, off Snow Apple.

1 MAPLE BEDROOM SET, 65" chest $12; dresser, $15; new living room table set, $12; dining room set, $49; maple set, $22; new floor sample kitchen sets, $49; stove, $25; desk, $25; piano, $85. M. C. Lippard, 599 N. Perry.

1 HOTPOINT BUILT-IN stove. Needs 1 coil. FE 8-6886.

1 DOUBLE BED, DRESSER and chest of drawers; 2 twin beds and dresser; Singer treadle sewing machine; lawn mowers. Call 335-1270.

4-PIECE BEDROOM SET (Brand New)
$89.00 $2.50 Weekly
PEARSON'S FURNITURE
210 E. Pike FE 4-7881

21" BLACK AND WHITE French Provincial mahogany console TV $50. 651-6261.

Sale Household Goods 65

4 Room Complete Floor Samples

SAVE ½ NOW!!

7 piece beautiful modern living room includes; sofa, chair, 2-tabs, 1 coffee table, 2 decorator lamps.

6 piece walnut bedroom suite — double dresser, chest, bookcase, bed, box spring and mattress.

10 piece Maple Bunk Bed Outfit.

5 piece Formica top Dinette, Range and Refrigerator optional.

ITEMS SOLD SEPARATELY
Instant Credit — Free Delivery
$4.00 weekly for everything
KAY FURNITURE
K-MART SHOPPING CENTER

UNFLAMED
CHRISTMAS LAYAWAY

Walnut cabinet sewing machine, just out of factory, has fancy stitches. No attachments needed. Original price $179.95, balance due $68.80 or $7 per mo. Call Northern Appliance, 673-9746.

USED TV'S, $19.95
COLOR TV'S $99.95
Repo. Hoover Washer $99.95
Terms
RADIO AND APPLIANCE, INC.
W. Walton Blvd. 334-5677

VACUUM CLEANER PARTS. ALSO parts for washers and dryers. MICHIGAN VACUUM SERVICE 673-8011

WASHING MACHINES, conventional, automatic, pump $129.50 value $89.95 and $79.95. Scratched no down payment. Pontiac Electric Co., 393 Orchard Lk., FE 4-8442.

Antiques 65-A

2 LARGE ORIGINAL FARM Type Pictures, 24x36, $25 each. 852-2368.

ANTIQUE SHOW AND SALE sponsored by Ladies Religious Church Women, Woodward Avenue at 11 Mile Rd., Royal Oak, Feb. 1, 2, 3 and 4, from 10 to 10 p.m. Sat. 10 a.m. Coffee Shop open nightly. $1.00 adult admission, contribution, $1.00.

ANTIQUE SHOW AND SALE PONTIAC MALL
Telegraph at Square Lake Rd.
6 days Jan. 29th — Feb. 3rd, 9:30 a.m. to 9 p.m. Free admission, sales. Antiques, STRADIVARIUS violin, 247 years old, $4,000. 332-8676.

CUSTOM ANTIQUE REFINISHING specializing in fine antique refinishing, furniture repair of all kinds, hand carving, hand caning, custom matching colors. All work guaranteed. Call Wall Tree, 363-9361. Mon.-Sat. 1285 Union Lake Road, Union Lake.

LARGE BLACK SCHOOL bell, mounted. $40. 338-7179.

Hi-Fi, TV & Radios 66

3 MONTH OLD LOVELY 30" walnut stereo console, 4-speed record changer with automatic shut off. Claim for $87.05 cash or $6 per month. 335-9283, Household Appliance.

17" PORTABLE TV, excellent condition $50. 674-2947.

21" USED TV $29.95
Walton TV, FE 2-2259 Open 9-6
515 S. Main at Walton Blvd.

23" FLOOR MODEL TV, Zenith. Call 674-2239.

FISHER AM-FM TUNER $50, AMP and Pre-Amp $25 ea., 338-3106.

EXPOSSESSED—LIKE NEW—Zenith 4-speed AM-FM radio with 4-speed 8SR record changer, 2 matching panels with lots of record storage space. Originally sold for $217.50 cash or $11 per month. 335-9283, Household Appliance.

COLOR TV BARGAINS, LITTLE Joe's Bargain House, FE 2-6842, Acres of Free Parking.

Need a color TV but can't afford one right now? Then see us — we have a deal with Johnson TV—FE 8-4569
45 W. Walton Blvd. Johnson TV

TV'S, EXCELLENT CONDITION, $10, $20, $30, $40, $50. 789 South Telegraph.

ZENITH TRANS-OCEANIC radio, $50. FE 5-6842.

Water Softeners 66-A

HOT WATER HEAT AND WATER softeners a specialty! Condra Plumbing & Heating, 673-2211.

WATER SOFTENER, completely automatic, Culligan, $150. Call 628-4758.

For Sale Miscellaneous 67

¼ OR AT LEAST 15 per cent off on 33 gas and oil furnaces. Left over from '67 sales. Many sizes and types. Save a ½ year's fuel bill, buy them now. I a licensed heating contractor. Will install now or later. Call 682-5623 Early a.m. or evenings.

½ KARAT WEDDING RING set, 14K mens. Best offer. Before 3 — 334-8696.

1 BAG MORTAR MIXER
Like new

2 LARGE DOG HOUSES. $15 each. 225 East Pike Street.

9'X12' LINOLEUM RUGS, $3.95 EA. Plastic wall tile 1c ea.
Ceiling tile, wall paneling, low cost.
B&G Tile, FE 4-9957, 1075 W. Huron

16'x4' WHEEL UTILITY trailer, elec. brakes, new tires, 634-8628 after 6 no answer, 634-9879.

150' CHAIN LINK FENCE, 1 gate post, $50. Call after 6:30, 651-4591, bet. 6 and 9 p.m.

105,000 BTU NEW GAS FURNACE, installed with ducts, avg. $595. Also living room, 3 pc. sofa, installed, reas. power humidifier, reas. 625-1501, 625-2537.

1967 DIAL-A-MATIC

Brand new sewing machine left by Credit Manager. Originally sold for $129.50, total balance due only $66.50 cash or $6 per month or $1.20 per week. Call anytime 334-3866, Household Appliance.

A 1000 USED AND NEW WOOD OR aluminum storm windows and doors. Call 682-1340.

ALL BRONZE SUMP PUMPS, NEW and used, also repairs. Cone's FE 8-6424.

ANCHOR FENCES

NO MONEY DOWN FE 5-7471
ATTENTION DRIVERS 25 to 35 prov. $15 quarterly buys $10,000-$20,000 P.L., and P.D. TU 1-2326.

BASEMENT SALE, Refrigerator, $40, stove $15, bike, $6, highchair, ironing board, floor lamp, upholstered chairs, misc. clothes, sat. 1740 Washington, Birmingham, MI 7-0448.

BASEMENT SALE, BABY crib, chest, clothes, 1340 Joslyn Ct. 2nd-4 p.m. 2465 Pembroke, off Coolidge bet. 15 and 16 Mi.

For Sale Miscellaneous 67

BARGAINS

Baubles—Bangles—Beads, Includes beads, silver, crystal, pots-'n-pans, television sets, (color and black-white), chairs and benches, garden tools, grill, Hawaii dishes, clothing, clock radio, card table, refrigerator, lamps, etc. Etc. Everything works and is priced to sell. Cash only. Open evenings and Sunday only.

BOLENS and SIMPLICITY
Tractors with 30 attachments
McCULLOCH CHAIN SAWS $122

HOUGHTEN'S POWER CENTER
112 W. University 451-7010
DOWNTOWN ROCHESTER
Bank-Americard
548-1599.

BRIDES — BUY YOUR WEDDING announcements at discount from Forbes, 4500 Dixie, Drayton, OR 3-9787.

BROWNIES HARDWARE
FLOOR SANDERS, POLISHERS
WALLPAPER STEAMERS
BLUE LUSTRE SHAMPOOERS
$1 A DAY

952 Joslyn FE 4-6105

CLEAN CARPETS WITH Blue Lustre makes the job a breeze. Rent electric shampooer $1. Dopyke Hardware, 1960 Opdyke.

CLEANINGEST CARPET cleaner you ever saw, up to 5 rooms Get Blue Lustre. Rent electric shampooer, $1. Hudson's Hdwe., 41 E. Huron.

COAL AND OIL HEATERS. Coal furnaces. Pontiac Stove Company, 334-4581.

DOUBLE BED MATTRESS and springs; 250 gallon fuel oil drum; chest of drawers, reasonable. UL 2-2589 after 5 p.m.

FOR SALE OR SWAP: 1956 VW Body and 2 Beagles. 625-2833.

FLOUR MODEL BATH TUB Carry with, $25. G. A. Thompson, 7005 M59 W.

For The Finest In Top-Quality Merchandise Shop At Montgomery Ward Pontiac Mall

GARAGE SALE, SATURDAY, Feb. 3, Refrigerator, stove, baby clothing, etc. 2130 Hamlin Ct., Rochester, 1 block E. of Livernois, 1 block S. of Hamlin.

HOT WATER BASEBOARD RADIation, 60 cents per lin. ft. G. A. Thompson, 7005 M-59 W.

LADY'S SIZE 14 CLOTHING, Size 5 figure skates, size 9, size medium, man's hunting suit, size 40, reasonable. UL 2-5992.

LAVATORIES COMPLETE, value $45, also bathtubs, toilets, shower stalls, irregulars, terrific buys. Michigan Fluorescent, 1340 Orchard Lk., FE 4-8462.

MEDICINE CABINETS, large 20" mirror, slightly marred $3.95; large selection of cabinets with or without lights, building items. Terrific buys. Michigan Fluorescent, 1340 Orchard Lk., FE 4-8462.

MISCELLANEOUS MECHANIC and millwright tools. 391-2466 after 6.

MOVING, MUST SELL, colonial furniture, antiques and small items, "rummage," some tools. 2467 Marwood, Or 3-8864.

ONE PAIR, 5½ NARROW Woman's Henke Ski Boots Mint condition. $20. 651-2331 after 6:00 p.m.

PLUMBING BARGAINS, FREE standing floor sample toilets & heater, $49.95; 3-piece bath sets, $59.95; laundry tray, trim, $39.95; shower stalls, less trim, $39.95; 2-bowl sink, $2.95; lavs., $2.95; tubs, $29 and up. Many other threaded SAVE PLUMBING CO., 941 Baldwin. FE 4-1536.

POOL TABLE, 4x8, SLATE TOP with equipment 1355-7406, TOURNAgraph, TOURNAMENT.

RELAXACIZOR, USED VERY little, $45-195 FE 4-8462.

RUMMAGE SALE, FRIDAY-Sunday, fantastic buys from 4 cents to $4. X-Large stroller, fishing gear, turbabes, highchair, wonder horse, new misc. items galore, including new rug ends for runners, etc. 1865 Orchid Dr., off Watkins Lake Rd. & Scott Lake. No Pre-Sales. 673-1744.

RUMMAGE SALE — CLOTHING, household goods. 4134 Wenonah Drive, Dodge Park Rd. 4 Frl. 682-2820.

SPREDSHEIN PAINTS, WARWICK Supply. 2678 Orchard Lake, 682-2820.

STEEL TAPE, 4 and 8 track combination, $100 value, $50. 2 white bucket seats, good condition, $50. 363-7646 after 5 p.m.

TALBOTT LUMBER

¼" Black and Decker drill, $9.99
Appliance cords, $7.95 ea.
4'x8'x¾" particle board, $3.75 ea
4'x8'x¼" particle board, $2.95 ea.
1025 Oakland FE 4-4395

THE SALVATION ARMY RED Shield Store, 118 W. LAWRENCE ST. Everything for your needs Clothing, Furniture, Appliances

TIP-UP TRAILER, 8' x 15', Heavy duty, 4 ply tires, 2 spares, 10 wheels; oil heater with blower, 2 oil stoves, 2 sinks, 1 bath tub, china cabinet; dining table-modern, 673-6951.

TUB ENCLOSURES, GLASS ONLY, $25. G. A. Thompson, 7005 M59 W.

TWIN CEMENT LAUNDRY TUBS. 692-3851.

USED AND NEW OFFICE DESKS, chairs, tables, files, typewriters, adding machines, office printing processes, mimeographs, cardboards and tables, Forbes, 4500 Dixie, Drayton, OR 3-9787 or MI 7-2444.

WASHED WIPING RAGS, AS LOW as 10 cents per lb. Minimum 5 lbs., 100 lb. bales.
Industrial cafeteria tables, seats & $19.95

36" van trailers, can be used on the rear roof for storage. Start at $250.

Clark roof lift truck, 3500 lb., $695

USED OFFICE FURNITURE—DESKS, CHAIRS, ETC.
PRICED TO SELL.

New 5 h.p., 2 phase air compressor, $295.

New and used steel, angles, channel, beams, plate, pipe.

Used metal garage doors, ideal for signs, temporary sheds, etc.

BOULEVARD SUPPLY

500 S. Blvd. E. 334-7081
STORE ITEMS reduced. Good selection books. St. Andrew's Thrift Shop, 5300 Dixie Hwy. Drayton Every Fri., 9:30-3 p.m.

Hand Tools—Machinery 68

24" CINCINNATI SHAPER UNIversal, A-1 condition under power. Trading for lathe. Phone rewabridge, Dearborn, LOgan 5-8270.

AIR COMPRESSORS, LUBRICation equipment, hydraulic jacks, steam cleaners. Welding equipment, Etc. Pontiac Supply Co., 1016 University Drive. FE 2-0106

WANTED: USED RADIAL arm saw; table saw; air compressor and other wood shop equipment. Good quality, good condition. Experienced FE 5-8405 or UL 2-2513, after 7 p.m.

Cameras—Service 70

BELL & HOWELL regulate 8 movie camera and projector, light bar and case $130. OR 3-3054.

CANNON ZOOM 35MM, used twice, $75. 625-2763.

Musical Goods 71

1966 LUDWIG DRUM set, Starlight sparkle. $480. For information 391-1909.

A FEBRUARY SALE

Band instruments, violins, amplifiers, drum sets, combo organs, top brand name guitars. Save up to 70 per cent. Peoples, FE 4-4035.

ALL BAND INSTRUMENTS reconditioned and repaired by our factory experts. Air-conditioned instruments rented with purchase privileges.
SMILEY BROS. 334-4721

FENDER AMPS, 1967 Bassman, 1967 Super Reverb, 66 Bandmaster and custom made P.A. 332-7212.

GALLAGHER'S
CHICKERING PIANOS
The best — costs no more, in fact — is cheaper in the long run. You can own a new Chickering Console as low as $929 PER MO.

1710 S. Telegraph FE 4-0564
¼ mile south at Orchard Lake Rd.
Daily 9:30-9 p.m.

Musical Goods 71

BALDWIN SPINET ORGAN—save $600 on beautiful organ less than 2 years old, guaranteed.
SMILEY BROS. 334-4721

G

Pets-Hunting Dogs 79

PART BURMESE-SIAMESE kittens 8 weeks old, box trained, reas., OR 3-4033.

POODLE BEAUTYF SALON Clipping—AKC Pups—Stud Service Pet Supplies—682-6401 or 682-0927

POODLE CLIPPING REASONABLE and stud service. FE 8-3631.

POODLE CLIPPING AND SHAMpooing, by appointment. FE 5-4895.

POODLES, TOY white, adorable, shots and puppy trim, 8 weeks, AKC, Champion bred, reas. 628-9390.

PUREBRED GERMAN shepherd puppies (papers lost) will trade? Washington, 781-4146.

REGISTERED TOY FOX TERRIERS and Chihuahua puppies, also stud services. FE 3-1497.

SILVER PUPS, WEIMARANER and Labrador, EM 3-6740, after 6 p.m.

SPRINGER SPANIEL puppies, AKC, excellent hunting dog, and lovable pet, 1-734-8815.

TOY FOX TERRIER PUPPIES, registered, good breeding qualities, for show or pet. 50741 North Ave., Mt. Clemens, just S. of 23 Mile Rd.

WALKER FOXHOUND, 3 YEARS, open cold trailer, deer proven, trial given, 810 Reardon Rd., Lake Orion, 693-6566.

WANTED: STUD SERVICE FOR Samoyed, registered only. 335-1669.

WEIMARANER PUPPIES, AKC registered. Stud service available, 628-4466.

Auction Sales 80

ANTIQUE AUCTION, Sunday, February 4, 12:30 p.m., 9010 Pontiac Trail, 2½ miles South of South Lyon. Hall pines, metal banks, Civil War Beams, carnival glass, oil lamps, sap pails, china cabinet, love seats, dressers, chests, rockers, secretary, round oak table, desk, and many more. Edwin H. Murto, AUCTION EVERY SATURDAY night. Auctioneland.

B & B AUCTION
EVERY FRIDAY ..... 7:00 P.M.
EVERY SATURDAY ..... 1:00 P.M.
EVERY SUNDAY ..... 2:00 P.M.
WE BUY SELL, TRADE
RETAIL 7 DAYS WEEKLY
CONSIGNMENTS WELCOME
CASH PRICE EVERY ARTICLE
8089 Dixie Hwy. OR 3-2212

SATURDAY, FEBRUARY 10, 10 a.m. Joseph Hudy Farm Estate 9286 W. Reid Rd., Swartz Creek
2 Tractors—Household
Stan Perkins - Auctioneer
Swartz Creek 635-9400

SILVER STAR ANTIQUE Auction. Sat. Feb. 3, 1 p.m. Clocks, lamps, china, glass, ironware, trunks, rockers, collectibles. 3900 Green Rd. 3 mi. north of M-59, 3 mi. west of US-23 Clyde Rd. Exit. 517-546-0866.

Livestock 83

FIRST LESSON FREE, KLEINTNER Riding Academy, 363-0009.

3 HACKNEY COLTS, must sell, Best offer. 625-2086 after 3:30 p.m.

CLASSY BLACK MORGAN gelding, Champion sired, $500. OR 3-5690.

PUREBRED ARABIAN Stallion Bay, 2 yrs. old, 37 crosses to Skrowenek, 32 crosses Raffles. Well built colt. Placed well in, security as weanling and yearling. 391-3563.

PINTO GELDING, 7 YEARS old. Gentle. OR 3-7817, after 4:00 p.m.

RAFTER M RANCH for all your Western Wear needs. Home of the Cattle Cutting Sport. Come out and watch or participate. Contact Norm Morefield, Warren, 752-2125 or 755-9414.

REGISTERED HALF Arabian and Morgan gelding, 4 yrs. old, $200. Herefort brand saddle, $185. UL 2-2777, after 5 p.m.

Meats 83-A

WE CURE AND SMOKE MEATS. Call FE 2-6155.

Hay-Grain-Feed 84

FOR SALE—HAY
628-2056
HAY FOR SALE, 2,000 bales, Lake Orion, 693-6018 or 692-1962.

HAY FOR SALE, William Seavey, Holly, 634-9801.

HAY — 50 CENTS A bale, hay for bedding, or cents a bale, North of Rochester off Rochester Rd., 625 E. Buell Rd. or 2635 N. Rochester Rd.

HAY AND STRAW — PUT UP without rain. First farm West of intersection of Baldwin and Clarkston Rds.

Poultry 85

PLUMP HENS FOR your freezer, 50c each. Will weigh up to 6 lbs. 2350 Baldwin Road. 664-3078.

SEWING CHICKENS 50c each. 575 Union Lake Rd., Union Lake, Mich.

Farm Equipment 87

CLARK'S TRACTORS AND MACHINery, MA 9-9376.

HOMELITE CHAIN SAWS, JOHN Deere and New Idea parts galore, Daisy Machinery Co., Ortonville, 627-3292.

INVENTORY CLEARANCE
New Massey Ferguson lawn and garden tractors and implements and also the following used equipment:
Ferguson 20 tractor
Several A and N Fords
Ford tractor, loader and backhoe
New idea spreaders
New idea hay conditioners
Vermeer trencher
Call or see Bob Hillman before you buy at:
825 S. WOODWARD
Pontiac Farm and Industrial Tractor Co.
FE 4-0461 FE 4-1442
Open Daily Including Sunday

McCULLOCH NO. 1010 LIGHT-WEIGHT CHAIN SAW, WEIGHS ONLY 10½ LBS. (LESS BAR AND CHAIN). LIFT WITH 1 FINGER
ONLY $169.95

ALSO SAVE $25 ON BONUS OFFER
CREDIT TERMS

KING BROS.
FE 4-1662 FE 4-0734
Pontiac Rd. at Opdyke Rd.

ROAD GRADER, TANDEM, GOOD shape, $2,750, owner. 673-3488.

SERVICE
Replacement parts for Ferguson and Massey-Ferguson farm and industrial tractors and equipment.
OLIVER
Sales and service-pickup and delivery
DIXIE TRACTOR & EQUIPMENT CO.
4777 Dixie Hwy. 674-3351

Travel Trailers 88

17' SELF CONTAINED, Will accept pickup in trade, 1540 Peterson Union Lk. Across from OCC.

1966 TRAVEL QUEEN camper, 10', self contained, $1750. 335-3452.

1967 CENTURY 21' NEW, self contained, call after 4 p.m. EM 3-4225.

AIRSTREAM LIGHTWEIGHT TRAVEL TRAILERS
Since 1932 Guaranteed for life. See them and get a demonstration at Warner Trailer Sales, 3098 W. Huron (plan to join one of Wally Byam's exciting caravans).

APACHE CAMP TRAILERS
All new 1968 models on display in heated show rooms. A few new 1967 models left at close out prices. Over 20 different models of new 1967 Pickup truck campers at close out-prices. Save up to $800, prices start at $745 for cabover models.

BILL COLLER
½ mile E. of Lapeer
City limits on M-21

FOR RENT — DRIVE and live-in CruisAir Motor Home, Sleeps 6. 363-2088.

SALE
Fall Inventory Reduction
Trails $1,495
16' Trails $1,895
19' Trails $2,395
21' Travelmaster $3,595
34' Bolea-Aero $5,875
All are self-contained

TRUCK CAMPERS
8' Skamper (fold-down) $1,195
10½' Trails, S.C. $1,795
8' Tour-A-Home ..... $ 850
SEE THESE VALUES TODAY!

Also 75 used campers and trailers on display.

Jacobson Trailer Sales
8690 Williams Lake Rd. OR 3-9981
Open Mon.-Fri., 9 a.m.-8 p.m.
Sat., 9 to 6, Closed Sundays

Travel Trailers 88

BRADLEY CAMPER, PICKUP, sleepers and covers, 3259 Seebaldt, Drayton Plains, OR 3-9528.

CAMPING
Private lake, safe sandy beach, 16 flush toilets, hot and cold showers, fishing. ½ Mile S. of Ortonville.
McFEELEY RESORT
WO 5-9158 1140 M-15 Wk.ends 627-3820

OAKLAND CAMPER
YEAR END SALE
10 ft. Karibou $1,695
8 ft. Bealine $1,295
8 ft. Tour-a-Home $770
Still a good selection of covers and sleepers at similar savings.
335-0634 Baldwin at Colgate

CENTURY
YELLOWSTONE
Travel trailers
Quality at any budget
STACHLER TRAILER
SALES, INC.
3771 Highland (M59) 682-9440

CAMPERS FOR PICKUPS
PHOENIX AND WINNEBAGO
REESE AND DRAW-TITE HITCHES
Sold and installed.
HOWLAND TRAILER SALES
AND RENTALS
3255 Dixie Hwy. Pontiac OR 3-1456

PICKUP CAMPERS $375 UP
GOODELL TRAILERS
3200 S. Rochester Rd. 852-4550

PIONEER CAMPER SALES
BARTH TRAILERS & CAMPERS
TRAVEL QUEEN MOTOR HOMES
MERIT FIBERGLASS COVERS
Open Daily
ALSO OVERLAND & COLEMAN
3091 W. Huron FE 5-3999

SPORTCRAFT MANUFACTURING
Steel frame pickup sleepers and tops
4160 Foley, Waterford, 623-0650

AUCTION EVERY SATURDAY night. Auctioneland.

Special Sale
30" AND 36" PICKUP COVERS while they last, only 6 in stock.
Ellsworth trailer Sales
6577 Dixie Hwy. 625-4400

STARCRAFT CAMPERS
PINTER'S MARINE
FE 4-0924

TRAVEL TRAILERS
You dealer for —
CORSAIR & SUPREME
MACKINAW AND TALLY-HO
Corsair and Gem pickup campers and Mackinaw pickup covers
Ellsworth Trailer Sales
6577 Dixie Hwy. 625-4400

CAMPER SALE AT JOHNSON'S
517 E. Walton Blvd.
FE 4-0410 FE 4-5852

WE CARRY THE FAMOUS
FRANKLINS—CREES
PANS-MONITOR
THUNDERBIRD
SPARTAN
SPITZ CRAFT
TRAVELTRAILERS
SKAMPER AND PLEASUREMATE CAMPERS—7 & 8 SLEEPERS
Holly Travel Cooch Inc.
15210 Holly Rd., Holly ME 4-6771
Open Daily and Sundays—

WOLVERINE TRUCK CAMPERS and sleepers, New and used, $395 up. Also rentals. Jacks, intercoms, telescoping, bumpers, ladders, racks. Lowry Camper Sales. 1225 S. Hospital Rd., Union Lake. EM 3-3681. Spare tire carriers.

Mobile Homes 89

1-A Beauties to Choose From
RICHARDSON DELTA
MONARCH DURO
MERIT LIBERTY
COLONIAL MOBILE HOMES
FE 3-1657 623-1310
25 SPRYKE 5430 DIXIE
Auburn Heights S. of Waterford

1961 DETROITER 10 x 47. Very good condition. Skirted in with new 8 x 16 inclosure. FE 5-0080.

1964 MARLETTE, 12x53, 2 bedroom, extras. Best offer. 335-4679.

1965 HILLCREST, EXTRAS.
Holly 634-9801

1965 HOLLY PARK 12'x60' 2 bedroom, dining room, carpeted, copper alliances, air-conditioned. $5750. 338-6458.

1967 RICHARDSON 12 X 58', LIKE new 2 bedrooms, $450, down. Take over payments. Call 332-8107.

1967 MARLETTE, 12X50, 3 MONTHS old, on nice lot ready to move into. 682-4521 after 4 p.m.

1968
Detroiter Mobile Home
Now on display at
BOB HUTCHINSON'S
4301 Dixie Hwy. (US-10)
Drayton Plains OR 3-1202
or
22350 Telegraph Rd.
between 8 & 9 Mile FE 4-1644
Open daily till 8 p.m.
Sat. and Sun. till 5 p.m.

Best Mobile Home Sales
Open Daily—9a.m.-8 p.m.

Marlette Champion
Royal Embassy Regent
Della Nobilite
Victor
MARLETTE EXPANDS ON DISPLAY
FREE DELIVERY AND SET UP WITHIN 200 MILES.
SPECIAL
12'x50' Marlette $4995
12'x60' Victor $5995
ON DISPLAY AT:
Cranberry Lake Mobile Home Village
9620 Highland Rd., (M-59) 2 miles West of Williams Lk. Rd.
363-5290 363-5600

COLD WEATHER SPECIALS
FOR EXAMPLE—
1968 12'x60' Holly Park at $6800
1968 12'x50' at $3,795
Just in, 1968 12'x65' Medallion
Also the King, luxury for less, featuring exterior storage. Large savings on everything in stock. Free delivery and set up within 200 miles. We will no knowingly be undersold.
MIDLAND TRAILER SALES
Open 9 a.m. to 8 p.m. Sun. 1-6
2257 Dixie Hwy. 338-0772
COUNTRYSIDE LIVING MOBILE Home, Island Oakland 334-1508.

GREAT LAKES, 1960, 10' x 50' good condition, new gas furnace, $2495. FE 5-5168.

Oxford Trailer Sales
MARLETTES — 50 to 63 long, 12 wide. Do it Early for Spring. Conventional and modern decor. Expando or tip-outs. Priced right. Built right. Phone MY 5-0721, mi. S. of Lake Orion on M24.

PERLESS MOBILE HOMES, 13318 Dixie Hwy. ½ mi. N. Mt. Holly Ski.

TOWN & COUNTRY
MOBILE HOMES
Winter Sale Specials
12'x60' suncraft, front and rear bdrm. ½ bath $5495
12'x60' Suncraft, colonial $5395
12'x60' Bahama $5495
12'x52' Bahama $4995
12'x60' Homecraft $5195
Buy now and save. Check our free storage plan.
DELIVERED AND SET UP
TELEGRAPH AT DIXIE HIGHWAY
334-6694

Rent Trailer Space 90

LARGE LOTS, NATURAL GAS
PONTIAC MOBILE HOME PARK.

NEW SPACES NOW available in deluxe park Sun-Air Mobile Home Estates, 6600 E. Grand River, Brighton, Mich. 227-1651.

Auto Accessories 91

Clarkston Auto Parts
6 North Main 625-5171
OPEN 9 TO 9
New and rebuilt auto parts

Tires-Auto-Truck 92

600X15 RETREAD TIRES and tubes, $25. 682-7388 after 4.

Auto Service 93

EXCEL PAINT AND BUMP.
Ortonville, 682-0173.

Factory Rebuilt Motors
for cars, trucks. $89 up. E-Z terms. High performance engines. Regular specialists. Modern Engines. 537-1117.

Motorcycles 95

305 HONDA, SAME AS new, after 4 p.m., 682-3692.

1965 HONDA, $75
FE 5-7539

1966 650 CC KAWASAKI WITH extras, 3000 mi. OR 3-1033.

Motorcycles 95

1966 BSA 441 VICTOR Special, Low mileage, extra chrome, 682-3670.

1966 TRIUMPH BONNEVILLE, 650 CC, model TR-120. New—still in crate from Okinawa. $643.78 delivered 9-1 p.m.

1967 HONDA 160 SCRAMBLER, low mileage — 332-1996.

1967 TRIUMPH BONNEVILLE, 3000 miles, $1,000 new, nice 656-8461.

1967 TRIUMPH BONNEVILLE, TT tuned exhaust system, 2,100 mi. Immaculate, 682-3670.

1967 NORTON ATLAS 750 cc 2,000 mls. $950. 628-3821.

1967 YAMAHA 350CC WITH or without sidecar, 673-6066.

CLEARANCE SALE
ALL MINI BIKES and MOTORCYCLES new and used. At discount.
MG SALES & SERVICE
4667 Dixie Hwy. Drayton Plains
Open 'til 8 p.m. 6 days wk.

SUZUKI CYCLES, 50CC-250CC. RUPP Minibikes as low as $139.95. Take M59 to W. Highland. Right on Hickory Ridge Rd. to Demode Rd., Left and follow signs to DAWSON'S SALES AT TIPSICO LAKE. Phone MAin 9-2179.

WINTER PRICES
SPECIAL REDUCED PRICES on all 1968 motorcycles
A few left at huge savings.
ANDERSON SALES & SERVICE
645 S. Telegraph FE 3-7102

Boats-Accessories 97

31' TWIN ENGINE OWEN'S hardtop express. Professionally refinished 1966. Complete equipment list. Make an offer. 1967, Dinghy and motor, radio, telephone, depth sounder New cushions, new upholstery and curtains, full canvas. Owner must sacrifice. 335-5500, MY 3-2880.

1967 SEARAY SRV 180, I-O 160 Mercury cruiser. Radio. Covertible top, Trailer. Loaded with access. E Run less than 25 hours. $3,950 or make an offer. 624-1545 8 a.m.-5 p.m.

BOAT SHOW
'68 models on display
TROJANS
Inboard cruisers
SLICKCRAFT
Inboard-outboard
EVINRUDE
Playmate, Sportsman, Rogue
SEE US SOON
WALT MAZUREK
LAKE AND SEA MARINE
OPEN EVENINGS
S. Blvd. at Saginaw FE 4-9587

DRAG BOATS
18 ft. Hondo, 426 hemi, adjustable cavitation plate, custom trailer, 18 ft. Hondo hulls, new, 682-2688.

JANUARY CLEARANCE
KAR'S BOAT & MOTOR SALES
LAKE ORION 693-1600,
Open Daily 9 to 6, closed Sunday.

CLEARANCE
1967 MODELS
BOATS AND MOTORS
SAVE $$$ NOW!
CRUISE OUT INC.
63 E. Walton Daley 9-6 FE 8-4402

GLASSPAR, STEURY, GW-INVADER, Marcraft boats, Grumman canoes, Evinrude motors, Pamco trailers. Take M-59 to W. Highland. Right on Hickory Ridge Rd. to Demode Rd. Left and follow signs to DAWSON'S SALES AT TIPSICO LAKE. Phone 629-2179.

ICE BOAT, YANKEE Class, exc. condition, $475. 682-3428.

ROCK BOTTOM
WINTER PRICES
on boats, canoes
Johnson and Chrysler motors
PAUL A. YOUNG, INC.
Marina on Loon Lake
Open daily 9-6 OR 4-0411

SKIFF 25' HARDTOP, 1962, 185 h.p. $3200. 644-2781.

SKI & DRAG BOAT
1967 18 ft. Kindsvatar, 427 Ford, fully upholstered, adjustable cavitation plate, trailer. 682-2688.

STILL A FEW GOOD
BUYS ON 1967 UNITS!
MFG. GLASSTRON, CHRYSLER
BOATS NOW IN STOCK
New Silverline 17' 120 HP
Merc Cruiser. Complete $2788
Mercury Motors 3.9 to 125 HP
Your Authorized Dealer
Cliff Dreyers
(Marine Division)
13210 Holly Rd., Holly ME 4-6771

THE SEASON IS COMING,
SO MAKE THE MOVE NOW
HARRINGTON BOAT WORKS
"Your Evinrude Dealer"
1899 S. Telegraph 332-8033

TONY'S MARINE SERVICE
1968 Johnson Mtrs. on Display
Discount on all 1967 Boats-Motors
2695 Orchard Lk. Rd. Sylvan Lake.

TROJAN 26' SEA SKIFF, hardtop cruiser, delivered new 1967, Teak decks, loaded with extras like new, sacrifice $5,950. 626-6733.

Airplanes 99

F.A.A. APPROVED SCHOOL — LET our instructors teach you to fly, Pontiac Inc., Pontiac Airport. OR 4-0441.

Wanted Cars-Trucks 101

EXTRA
EXTRA Dollars Paid
FOR THAT
EXTRA Sharp Car
"Check the rest,
then get the best" at
Averill
AUTO SALES
FE 4-9878 2020 Dixie FE 4-6896

HELP!
We need 300 sharp Cadillacs, Pontiacs, Olds and Buicks for out-of-state market. Top dollar paid.
MANSFIELD
AUTO SALES
1104 Baldwin Ave.
FE 5-5900 FE 8-8825

STOP
HERE LAST
M & M
MOTOR SALES
Now at our new location
We pay more for late model cars. Corvettes needed.
1150 Oakland at Viaduct
338-9261

"TOP DOLLAR PAID"
GLENN'S
FOR "CLEAN" USED CARS
952 W. Huron St.
FE 4-7371 FE 4-1797
TOP $ FOR CLEAN CARS OR trucks. Economy Cars, 2335 Dixie.

Wanted
Sharp Cars!
We Pay Top Dollar!
Immediate Cash!
All Makes and Models
WE WILL —TRADE DOWN
SPARTAN
DODGE
855 Oakland FE 8-9222
We would like to buy late model GM Cars or will accept trade-downs. Stop by today.
FISCHER
BUICK
544 S. WOODWARD
647-5600

MARMADUKE By Anderson and Leeming

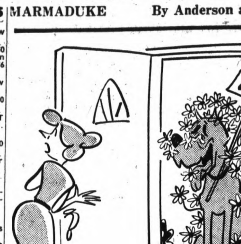

"He's been to another Love-in!"

Wanted Cars-Trucks 101

WE'LL MAKE YOU A BETTER Offer on your used car — SEE
DOWNEY OLDS, INC.
550 Oakland Ave. FE 2-8101

Junk Cars-Trucks 101-A

1 TO 100 JUNK CARS AND TRUCKS, free tow anytime. FE 5-9044.

1, 10, 100 JUNK CARS — TRUCKS, free tow anytime, FE 2-2666.

111 JUNK CARS, PAY FOR SOME, free tow. 682-7080.

ALWAYS BUYING JUNK CARS and scrap, we tow. FE 5-9948.

COPPER — BRASS; RADIATORS—starters and generators, C. Dixson, OR 3-5849.

JUNK CARS — WRECKS WANTED — highest price paid. FE 3-5620.

SAM ALLEN & SONS INC.
BUYING JUNK CARS
ALL TYPES SCRAP STEEL
COOPER-BRASS-ALUMINUM-
BATTERIES-RADIATORS, ETC.
SAM ALLEN & SONS INC.
500 COLLIER RD., BETWEEN
BALDWIN AND JOSLYN
PHONE 335-8141

Used Auto-Truck Parts 102

1959 PONTIAC MOTOR, GOOD condition, does not smoke or burn oil. 261 Orchard Lk. Rd., Apt. 1, after 5:30.

1963 CHEVY, 348, 409 CAM and solid lifters with Muncie 4-speed synchromesh transmission, parts or whole car for $200. OL 1-4062.

CORVAIR — BRASS; RADIATORS — And all other makes from $119, Can install. Terms and towing. 371-2525.

USED ENGINES, TRANSMISSION, rear axle, tri powers, bell housings, fuel tanks, etc. H & H Auto Sales, OR 3-5200.

1961 VW BODY. 2 VW motor blocks. $100. OR 3-9490.

New and Used Trucks 103

1954 FORD F-400 DUMP, $450, nice shape. FE 8-8314.

1957 FORD ½ TON, WIDE box, backgain. 363-6081, Dealer.

1957 FORD PICKUP, RUNS good. Best offer or trade. 673-9203.

1960 CHEVROLET PICK UP ½ ton. $275. 674-1561.

1966 CHEVROLET ½-Ton Pickup
Radio, heater, new spare, 21,000 actual miles, never used for hauling.
$1595
PONTIAC RETAIL STORE
65 UNIVERSITY
FE 3-7951

1960 FORD STAKE, 2-speed rear axle. Exc. condition. $750. 335-9364.

1960 FORD F-100 WITH cover. Exc. condition. $950. 335-4594.

1964 JEEP, PLOW, 4-WHEEL drive, Warren hubs, full cab, 12,000 miles. FE 4-0696.

1964 FORD ¾-TON 4-speed truck. 4026 Elliott Dr.

1964 FORD ECONOLINE, Heavy duty, ½ ton pickup. Auto. Can be seen at 2090 Auburn after 5:30.

LUCKY AUTO
1940 W. Wide Track
FE 4-1006 or FE 3-7854
TOM RADEMACHER
CHEVY - OLDS

1965 CHEVY ½ TON pickup, with 8 ft. Fleetside box, 6 cyl. stick, custom equipped, with radio, fresh air heater. $1,295. On US 10 at M15, Clarkston, MA 5-5071.

1965 FORD ½ TON pickup with V-8, pearl white finish, good rubber, save at only $1195.

Autobahn
Motors Inc.
Authorized VW Dealer
½ mile North of Miracle Mile
1765 S. Telegraph FE 8-4531

1965 CHEVY SPORT VAN, new tires, condition. First come, $1495. FE 2-5796 or FE 2-2886.

1965 CHEVY ½ YARD DUMP. GOOD condition. OR 3-9490 after 5:30.

1965 JEEP WAGONEER, 4 wheel drive, power brakes and steering, hubs, excellent condition, priced to sell, ROSE RAMBLER-JEEP, Union Lake. EM 3-4155.

TOM RADEMACHER
CHEVY - OLDS

1966 CHEVY ½ ton pickup, with 8 ft. box, Fleetside box, 6 cyl. stick, radio, fresh air heater. Low mileage, new truck trade, $1,595. On US 10 at M15, Clarkston, MA 5-5071.

1966 CHEVY ½ TON, Just like brand new. Can be purchased with small down payment.

LUCKY AUTO
1940 W. Wide Track
FE 4-1006 or FE 3-7854
TOM RADEMACHER
CHEVY - OLDS

1968 CHEVY ½ ton pickup, with 8 ft. Fleetside box, 6 cyl. stick, radio, fresh air heater, in new truck warranty, $1,895. On US 10 at M15, Clarkston, MA 5-5071.

1967 CHEVY ¾ TON pickup, with V8, Camper special equipment, 11,000 miles, $1995. VAN CAMP CHEVY, Milford, 684-1025.

GLENN'S
1967 EL CAMINO PICKUP, 4800 miles, 1 owner, V-8, radio, heater.
L. C. Williams, Salesman
952 W. Huron St.
FE 4-7371 FE 4-1797
Many More to Choose From

1968 FORD F-100 PICKUP with V8, custom cab, 3200 miles, $2395.
JACK LONG FORD
Rochester OL 1-9711

TOM RADEMACHER
CHEVY - OLDS

1968 CHEVY ½ ton, with 8 ft. Fleetside box, V8, automatic, radio, fresh air heater, in new truck warranty, $2,395. On US 10 at M15, Clarkston, MA 5-5071.

GLENN'S
1966 FORD PICKUP
L. C. Williams, Salesman
952 W. Huron St.
FE 4-7371 FE 4-1797
Many More to Choose From

BRAND NEW, 1968 Jeep Universal with 4-wheel drive, bucket seats, factory equipment, full price only $2188
GRIMALDI JEEP
900 Oakland Ave. FE 5-9421

New and Used Trucks 103

ARMY RELIABLE, 6x6 ton M-37 series, 4-wheel drive, with winch, $1400. 752-9784.

BRAND NEW
1968
CHEVY
4-Wheel Drive
FLEETSIDE PICKUP
WE HAVE 4 TO CHOOSE FROM
$2795
BILL
FOX
Chevrolet
755 S. Rochester Rd.
Rochester OL 1-7000

DODGE, 1966, ¾ ton 4 door custom cab pickup. Excellent condition, never used for work. 588-1513.

JEEP UNIVERSAL C-J Series. This one has brand new paint, rebuilt motor, excellent mechanical condition. Brand new 4 plow, ready for work. Only $1,095.
GRIMALDI JEEP
900 Oakland Ave. FE 5-9421

TANDEM DIESEL DUMP AND 8 wheeler. M.P.S.C. permit. Call or Box 72, Northville, Michigan. 48167.

Used Trucks
GMC
Factory Branch
Oakland at Cass
FE 5-9485

WRECKER GOOD CONDITION, good tires, newclutch, good working order, part of business must sell. 627-3157 or 627-3205.

Auto Insurance-Marine 104

AUTO INSURANCE
Terms Available
CALL TODAY!
ANDERSON & ASSOC.
FE 4-3535 1044 JOSLYN AVE.

Foreign Cars 105

1956 VW, RUNS PERFECT, $200 Save Auto. FE 5-3278.

1956 VW, GREEN SEDAN, take over payments. 625-2513.

1957 MGA, BEST OFFER.
673-5352

1958 KARMANN GHIA WITH 1963 motor, good running condition. Best offer. OR 3-2164.

1962 VW SUNROOF, like new, sale due to death in family. 651-6872.

1963 SUNBEAM, RESTORED motor, transmission and clutch. $500. UL 2-3633.

1964 KARMAN GHIA, RED, Black interior, exc., new tires, brakes, $1695. 363-7037.

1964 VW, GOOD CONDITION, low mileage—852-4571 after 3 p.m.

1964 VW, GOOD condition, $700. 335-6216.

1964 VW SEDAN ONLY $795.
JACK LONG FORD
Rochester OL 1-9711

1965 RED VW, EXCELLENT condition, $1050. OL 1-4743.

1965 VW SEDAN, RADIO, heater, green, $895. MI 4-6511 until 4 p.m., MI 4-6110 eves.

1967 VW RED EXCELLENT condition, 673-3334.

1967 VW FASTBACK, $_{all}$ loaded with accessories, private owner, $1,950 FE 2-6481.

1967 VW FASTBACK, WITH radio, gas heater, metallic maroon finish, showroom condition! $1995.

Autobahn
Motors Inc.
Authorized VW Dealer
½ mile North of Miracle Mile
1765 S. Telegraph FE 8-4531

1967 ALFAROMEO 1600 GIULIA Sprint, GTV, white with red and gray interior, FE 5-2632.

DUNE BUGGY BODIES AND ALL access., for sale and service.
MG SALES & SERVICE
4667 Dixie Hwy. Drayton Plains
Open 'til 8 p.m. 6 days wk.

ALFA ROMEO SPRINT Special T, 1965, FM, A.M. 5 speed, Italian country. Make offer. FE 2-4955.

COME IN AND SEE THE NEW 1968
TOYOTA'S
4-wheel drive Landcruiser AND Toyota's compact car!
HASKINS AUTO
6695 Dixie (US10) MA 5-3112

"Michigan's Fastest Growing VW Dealer"
Offers
A FINE SELECTION OF 100 PER CENT WARRANTED USED CARS . . .
Bill Golling VW Inc.
1821 Maplelawn Blvd.
Off Maple Rd. (15 Mile Rd.)
ACROSS FROM KERZ AIRPORT
Just South of Pontiac
Troy MI 2-6900

THE FABULOUS 1968 FIATS ARE HERE!
Station Wagons, Roadsters, Sedans, now at prices more reasonable than you can imagine. STOP in today and drive the car that outsells Volkswagen.
YOUR AUTHORIZED FIAT DEALER
Grimaldi Car Co.
900 Oakland FE 5-9421

Foreign Cars 105

SHARP 1964 VOLKWAGEN 2-DOOR Sunroof, radio, big gas heater, no money, down necessary.
GRIMALDI CAR CO.
900 Oakland Ave. FE 5-9421

VW Busses
1964s 1965s 1966s
Still Seats, Radios
Gas heaters, many options to choose from—Starting at:
$995
Autobahn
Motors Inc.
Authorized VW Dealer
½ mile North of Miracle Mile
1765 S. Telegraph FE 8-4531

WILL SACRIFICE 1965 Opel station wagon, 1 owner, $825. 625-2438.

YOUR
VW
CENTER
70 To Choose From
—All Models—
—All Colors—
—All Reconditioned—
Autobahn
Motors Inc.
Authorized VW Dealer
½ mile North of Miracle Mile
1765 S. Telegraph FE 8-4531

New and Used Cars 106

I FINANCE REASONABLE
Economy cars 2335 Dixie FE 4-2131

NEW FINANCE PLAN. IF PROBLEMS, BANKRUPT, OR GARNISHEED WAGES, WE CAN GET YOUR CREDIT RE-ESTABLISHED AGAIN. WE HAVE OVER 80 CARS THAT CAN BE PURCHASED. WITH NO DOWN PAYMENT. COME IN AND SEE CREDIT MGR. MR. IRV.
LUCKY AUTO
1940 W. Wide Track
FE 4-1006 or FE 3-7854

1960 BUICK convertible. Good condition. New tires. Needs attension. Make offer. FE 4-0122.

1960 BUICK INVICTA, many extras, must see, 47 Charlotte Lane, Pontiac.

1962 BUICK, automatic, V— we finance.
$395
STAR AUTO
967 Oakland Ave.
FE 8-9661

NEW CAR ARRIVED, will sell 1963 Buick LeSabre. Exc. condition. FE 2-2818.

1963 WILDCAT 400, HARDTOP, full top, console, white leather interior.
$1095
STAR AUTO
967 Oakland Ave.
FE 8-9661

1963 BUICK STATION WAGON Special, with V8, like new tires, only $695.
Autobahn
Motors Inc.
Authorized VW Dealer
½ mile North of Miracle Mile
1765 S. Telegraph FE 8-4531

1965 SKYLARK
2-door Hardtop, beige with matching interior. V-8, automatic, power steering, power brakes, radio, heater, whitewall tires, 20,000 actual miles, 25 months warranty.
$1695
AUDETTE
PONTIAC
1850 Maple (15 Mile Rd.) MI 2-8600

BUICK RIVIERA 1963, Silver with black interior. New tires, no rust. $1500. Bet. 9-5 on weekdays. 674-0393.

1963 JEEP
4-door hardtop, power equipped, automatic, radio, heater, whitewalls, full price $1495, only $49 down, and weekly payments of $13.92.
HAROLD
TURNER
FORD, INC.
464 S. WOODWARD AVE.
BIRMINGHAM MI 4-7500

1966 BUICK
Riveria, power steering, power brakes, factory air-conditioning, Sharp.
$AVE
Bob Borst
Lincoln-Mercury Sales
1950 W. Maple MI 6-2500

1966 BUICK
LeSabre 400, 4-door hardtop, power steering, power brakes, automatic, factory air conditioning, priced to sell at:
$1995
Suburban Olds
BIRMINGHAM
635 S. Woodward MI 7-5111

TWO 1963 CADILLACS, Coupe DeVille and Convertible, reasonable.
GRIMALDI CAR CO.
900 Oakland Ave. FE 5-9421

1965 CADILLAC CONVERTIBLE, nice condition, blue & white, private owner, $2650. EL 6-4759.

CADILLAC, 1966 COUPE DeVille, full power, vinyl top, exc. condition. 646-7945.

1967 CADILLAC CONVERTIBLE, 7,000 miles, all power, air - conditioning. EM 3-3516.

New and Used Cars 106

1966 CADILLAC
Coupe, Full Power and air-conditioning, this car is sharp
$3295
Bob Borst
Lincoln-Mercury Sales
1950 W. Maple MI 6-2200

NOW Is The
TIME To Save
Buy A New Or Used
MATTHEWS-HARGREAVES
631 Oakland Ave.
FE 4-4547

1958 CORVETTE.
693-1648.

1959 CHEVY, 283 transportation. Best offer. 851-2542.

ADKINS AUTO SALES
1959 Bel Air, 8, auto., runs good. Only $125
738 Oakland FE 2-6230

1959 CHEVY, FULL PRICE $199. Buy Here — Pay Here At—
Marvel Motors
1960 CHEVY, 348 WITH 4-speed. OR 3-2822.

1961 CHEVY CONVERTIBLE, 283, 3-speed, $200. 693-1060.

1966 CHEVILLE SUPER SPORT, hardtop, 2-door, a beautiful Nassau Metallic blue with all leather interior, Big engine, 4-speed. Ready and reasonable. One owner new car trade.
GRIMALDI CAR CO.
900 Oakland Ave. FE 5-9421

1961 CHEVY HARDTOP, NICE. 682-9722, Ridge Rd.

1961 CHEVROLET IMPALA Convertible, red with white top, and red vinyl interior, power steering, power brakes, radio, heater, whitewall tires, balance due $181.13, just assume payments of $3.00 per week. CALL MR. WHITE FE 8-4088, KING.

1962 CHEVROLET NOVA II, Station Wagon, blue 4-door, 4-cylinder, automatic, whitewall tires, balance due $222.65, just assume payments of $3.04 per week. CALL MR. WHITE, FE 8-4088, KING.

1962 CORVAIR 4-DOOR 4-speed, radio, heater, whitewalls, runs great $225. Call 625-4217 after 6:00 p.m.

1962 CHEVROLET IMPALA STATION WAGON, V-8, POWER, AUTOMATIC, RADIO, HEATER, WHITEWALLS, FULL PRICE $895, ABSOLUTELY NO MONEY DOWN, assume weekly payments of $6.92. CALL CREDIT MGR. Mr. Parks at HAROLD TURNER FORD, MI 4-7500.

1962 CHEVY SS, POWER bucket seats . . . $675. Save Auto. FE 5-3278.

1962 CHEVROLET BEL AIR, 2-door V8, automatic, Fawn blue with matching interior, radio, heater, whitewalls, power steering, balance due $277.81, just assume payments of $2.86 per week. CALL MR. WHITE, FE 8-4088, KING.

1962 IMPALA
2-door Hardtop, 327 V-8, automatic, power steering, power brakes, factory air, power windows, white with red interior. Spare tire never used, actual 26,000 miles, 25 month warranty.
$895
AUDETTE
PONTIAC
1850 Maple Rd. MI 2-8600

1962 CHEVY 2, STATION wagon, good condition — 682-5297.

1962 NOVA 4 DOOR automatic, radio, heater, whitewalls, like new inside and out. RONEY'S AUTO, 131 Baldwin, FE 4-4909.

1963 CORVAN, no money down, full price $598, just assume payments of $7.00 per week.
STAR AUTO
967 Oakland Ave.
FE 8-9661

1963 CHEVY STATION Wagon, 8 cylinder automatic, power brakes, $500, right rear fender needs work; 1960 Buick Electra 4-door automatic, power brakes — steering, excellent condition, $350. 357-0455.

1963 CHEVROLET CONVERTIBLE, Impala. $695. 1587 Vinewood. FE 2-8751.

1964 CORVAIR MONZA Convertible, automatic. In excellent condition. RONEY'S AUTO, 131 Baldwin. FE 4-4909.

GLENN'S
1964 Chevy 9 passenger wagon.
L. C. Williams, Salesman
952 W. Huron St.
FE 4-7371 FE 4-1797
Many More to Choose From

1964 CORVETTE
Convertible, both tops, 4-speed, 327 V-8, like new.
SPECIAL
Mike Savoie
Chevrolet
1900 W. Maple MI 4-2735
2 miles East of Woodward

1964 CHEVY 2 DOOR hardtop, clean, $995. Oppdy

FISCHER BUICK
Birmingham Trades

1964 RIVIERA
One of these scarce kind, a glistening fawn paint with matching interior.
$1688

1963 BUICK
4-door Special, automatic, custom interior. Just the car for mother.
$988

1966 RIVIERA
A platinum mist with black interior, power steering, power brakes, and console.
$2788

1965 FORD
4-door Fairlane 500, fine compact with automatic transmission. Power steering, power brakes.
$1288

1966 RIVIERA
Air conditioning, and a lot of power, bench type seat for a change.
$2988

1967 BUICK
Electra 4-door Hardtop, custom top, custom trim, factory air conditioning, full power.
$3588

— DOUBLE CHECK
— USED CARS —

545 S. Woodward 647-5600

IS YOUR CAR OLD ENOUGH TO SMOKE?

IF SO, WE AT WILSON-CRISSMAN ARE WILLING TO HELP YOU KICK THE HABIT BY LETTING US SHOW YOU ONE OF OUR FINE QUALITY USED CARS. DON'T YOU THINK IT'S ABOUT TIME YOU TRIED A HABIT-FORMING USED CAR FROM US!

1965 CADILLAC
Sedan DeVille, Desert Beige, with matching leather interior. Full power, air-conditioning, very clean.
$2899

1966 PONTIAC
Bonneville Brougham, power steering, power brakes, power windows, vinyl roof, and factory air-conditioning.
$2499

1965 BUICK
Wildcat Convertible, power steering, power brakes, automatic, factory air-conditioning, an all original car that's really sharp.
$1699

1963 CADILLAC
Coupe DeVille, special paint, vinyl roof, leather interior, full power, air-conditioning.
$1699

WILSON CRISSMAN
CADILLAC
of Birmingham
Ask for Rich Kroll
1350 NORTH WOODWARD PHONE MI 4-1930

FRANK AUDETTE'S '68 PONTIAC SALE!



1968 PONTIAC CATALINA
2-DOOR HARDTOP
Turbo-Hydra-Matic, V-8, 400-cu. in. engine, power steering 855 x 14 whitewall tires, trunk lights, map light, back up lights.
$2924

1968 FIREBIRD 2-DOOR HARDTOP $2650
350 cu. in., 265 h.p., white wide oval tires, back up lights, outside mirror, all safety features.

1968 BONNEVILLE 2-DR. HARDTOP $3414
Turbo-Hydra-Matic, power steering, tinted windshield, custom foam, push button radio, deluxe steering wheel, deluxe wheel covers, all safety features.

1968 TEMPEST SPORT COUPE $2349
White tires 775x14, push button radio, back-up lights, outside mirror, all safety features.

1968 CATALINA 4-DOOR SEDAN $2883
Turbo-Hydra-Matic, full decor group, deluxe steering wheel, deluxe wheel covers, 855x14 white tires, deluxe seat belts, all safety features.

TRADE-INS

1967 CATALINA 2-Door Hardtop
Light green with matching interior, automatic, power steering, power brakes, radio, heater, whitewall tires, new car factory warranty, low mileage:
$2565

1964 IMPALA 2-Door Hardtop
White with red interior, 327 V8, automatic, power steering, power brakes, factory air conditioning, AM radio, heater, whitewall tires, 25,000 actual miles, factory warranty:
$1275

1965 GTO 2-Door Hardtop
Anniversary gold with black bucket seats, console, 389 V8, automatic, special instruments, radio, heater, red line tires, 20,000 actual miles, 25 month warranty:
$1793

1966 LeMANS 2-Door Hardtop
326 V8, 3-speed transmition, dark blue with matching interior, console, radio, heater, whitewall tires, 24,000 actual miles, 25 month warranty:
$1832

1967 CATALINA 4-Door Hardtop
Dark green with black interior, automatic, power steering, power brakes, radio, heater, whitewall tires, factory warranty, low mileage:
$2559

1966 RAMBLER 550 Station Wagon
White with blue interior, automatic, radio, heater, whitewall tires, roof rack, 11,000 actual miles, new car factory waranty:
$1575

1966 MALIBU SS 2-Door Hardtop
360 H.P., 4-speed, positraction, blue with black vinyl top, black bucket seats and console, 24,000 actual miles, 25 month warranty, 5 new whitewall tires:
$2072

1966 GTO 2-Door Hardtop
Platinum with black vinyl top, black bucket seats, consoles, 389 V8, 4-speed, radio, heater, red line tires, 24,000 actual miles, 36 month warranty:
$2075

IN STOCK FOR IMMEDIATE DELIVERY. We need trade-ins to stock our HUGE LOT and will PAY YOU TOP MONEY

Audette Pontiac, Inc.
1850 MAPLE RD. TROY, MICHIGAN 642-8600
(Across from Berz Airport)
3 Minutes East of Woodward — 2½ Minutes West of I-75 — Out of Town Buyers Accepted

1966 CAPRICE, 4-DOOR hardtop (327), black and green, deluxe black interior, power brakes, power steering, air conditioning, AM-FM radio, excellent condition. Priced at $1,875. Call FE 4-8773.

1966 CHEVROLET BISCAYNE. Bronze paint, body and engine in good shape. 1 owner car. 6 cylinder. Standard transmission. Asking $1200, will negotiate. Call OR 4-0159, after noon or evenings.

1967 CAMERO
Automatic, radio, heater, whitewalls, full price $2288, only $49 down, and weekly payments of $17.52.

HAROLD TURNER
FORD, INC.
464 S. WOODWARD AVE.
BIRMINGHAM MI 4-7500

CHEVY BELAIR 1967, 9 passenger, power doors, auto., whitewalls 12,208 mi., $2425. excellent condition. Stillwell 781-4264.

1967 CHEVROLET
Impala 4-door, power steering, power brakes, automatic, V-8. 4 to select from.
$2195
Mike Savoie
Chevrolet MI 4-2735
1900 W. Maple 2 miles East of Woodward

MILOSCH CHRYSLER-PLYMOUTH
Small Ad—Big Lot
50 CARS TO CHOOSE FROM
We buy or will adjust your payments to less expensive car.
677 N. Lk. Orion MY 2-2041

1961 CHRYSLER, NEW transmission, exhaust, and electrical system. Exceptionally dependable. $250 or offer. 398-4139.

1965 CHRYSLER
Newport Convertible, power equipped, automatic, radio, heater, whitewalls, full price $1395, only $49 down, and weekly payments of $12.92.

HAROLD TURNER
FORD, INC.
464 S. WOODWARD AVE.
BIRMINGHAM MI 4-7500

1966 CHRYSLER NEW YORKER. 682-3664.

1966 CHRYSLER 300 CONVERTIBLE, full power. Only $1995.
JACK LONG FORD
Rochester OL 1-9711

1957 DODGE STATION WAGON $50. 6387 Hermans, Pontiac.

DODGE 1959, 2 DOOR; excellent motor $95. Troy 879-6437.

1960 DODGE, 6-CYLINDER. Stick, 4-door. 693-1448.

1964 DODGE 440, 4-DOOR. Stick shift. Getting new car. Make offer. 681-0020.

1965 DODGE CORONET 4 DOOR, with V-8, double power with only $145 down. Balance balance of only—$910.
RAY
KESSLER'S
OAKLAND
CHRYSLER-PLYMOUTH
924 Oakland Ave. FE 5-9436

1967 DODGE CORONET 500 with royal blue with black vinyl top. V8, Automatic, new wide oval tires. Save at only $2095.

Autobahn
Motors Inc.
Authorized VW Dealer
½ mile North of Miracle Mile
1765 S. Telegraph FE 8-4531

1964 DODGE, CUSTOM 880, Station wagon, 9-passenger, double power, $1050. 626-6618.

GO!
HAUPT PONTIAC

1965 DODGE 4 door, with radio, whitewalls. Only $895

1963 PONTIAC Catalina Convertible, power steering, brakes. From $795

1965 CHEVY Convertible. Automatic, power steering, brakes. $1295

1963 OLDS 2 door hardtop, automatic, double power. $895

1964 DODGE Wagon, automatic, radio, Only $695

1964 JEEP Wagoneer, automatic, power steering, brakes, 4 wheel drive. $1495

1963 CHEVY Impala Station Wagon, automatic, double power. $895

1962 PONTIAC Catalina 2 door hardtop, automatic, double power. $995

On M-15 at I-75 Interchange
CLARKSTON
MA 5-5500

KESSLER'S
DODGE
CARS AND TRUCKS
Sales and Service
Oxford OA 8-1409

1932 FORD ROADSTER, Chevy engine and running gear, leather interior, $550. FE 8-8804 after 6 p.m.

SPECIAL
1958 Ford, stick $29
1952 Dodge, radio, auto. $179
2, 1965 Dodge and Ford $995 ea.
1957 Chrysler B, radio $69
Plenty others and few trucks
Economy Cars — 2335 Dixie — FE 4-2131

1960 FORD, ONLY $99 full price. Buy Here—Pay Here! At—

Marvel Motors
251 Oakand Ave. FE 5-4101

1961 FORD
548-1099

1962 FORD STICK STATION wagon, 1 owner, 363-0081 dealer.

1962 FORD FAIRLANE, like new condition, 46,000 mi., auto., power steering and brakes, radio, heater. $595. 692-2571, after 5:30 p.m.

WOULD YOU BELIEVE
NO GIMMICKS—NO GIVEAWAYS
JUST
RIGHT CARS AT RIGHT PRICES
MANY MANY TO CHOOSE FROM

'62 T-Bird with air $699
'63 Ford Hardtop $599
'63 Bonneville Cpe $799
'64 Corvair Monza Cpe $699
'62 Chevy Cpe, V-8, stick $499
'62 Rambler 4 dr. auto $299
'62 Renault 4 dr. $299
'61 Ford convertible $199

OPDYKE MOTORS
2230 Pontiac Rd. at Opdyke
FE 8-9228

1962 FORD STATION WAGON, AUTOMATIC, POWER EQUIPPED, ROOF RACK, RADIO, HEATER, WHITEWALLS, FULL PRICE $695, ABSOLUTELY NO MONEY DOWN, assume weekly payments of $9.92. CALL CREDIT MGR. Mr. Parks at HAROLD TURNER FORD, MI 4-7500.

1963 FORD GALAXIE 500 4-door sedan, auto., whitewalls, power steering, $575. 626-1963.

1963 FORD FAIRLANE, Automatic. Red and white, 4 door. Real sharp, no money down.

LUCKY AUTO
1940 W. Wide Track
FE 4-1006 or FE 3-7854

1963 FORD FAIRLANE wagon, with V-8, automatic, radio, heater, $555, full price only $55 down, $27.35 per month.
John McAuliffe Ford
630 Oakland Ave. FE 5-4101

1963 FORD 2-DOOR hardtop, V-8, stick:
$695
COOPER'S
Extra Clean Used Cars
4278 Dixie Drayton Plains
Open 9 to 9 daily 674-2257

1963 FORD GALAXIE 500, 2-door Hardtop, V-8 automatic, power steering, power brakes. Jet black with red vinyl interior, balance due $991.36, just assume weekly payments of $4.82. CALL MR. Parks at FE 8-4500, KING.

FAIRLANES — 1963 and 1964 with V8s, and 2 door hardtops, Starting at Only $495.

Autobahn
Motors Inc.
Authorized VW Dealer
½ mile North of Miracle Mile
1765 S. Telegraph FE 8-4531

1963 FORD GALAXIE 500 convertible, with V-8, automatic, radio, heater, power steering, best buy today at only $688 full price, $88 down, $26.56 per month.
John McAuliffe Ford
630 Oakland Ave. FE 5-4101

GLENN'S

1964 Falcon 2 door, 26,000 actual mi. New tires, radio, heater. 1 owner.
L. C. Williams, Salesman
952 W. Huron St.
FE 4-7371 FE 4-1797
Many More to Choose From

1964 FORD COUNTRY SQUIRE, 9-passenger wagon with V-8, radio, heater, automatic, power steering, brakes — this little plum — is the finest in town. Go look at the 1967s and come look at this one. You can't tell the difference. Only $1288 full price, $88 down, $49.95 per month.
John McAuliffe Ford
630 Oakland Ave. FE 5-4101

1964 FORD V-8, 2-DOOR, standard shift, very nice, $595. 682-9223, Riggins, dealer.

1964 FORD FAIRLANE 2-DOOR, AUTOMATIC, RADIO, HEATER, WHITEWALLS, FULL PRICE $795, ABSOLUTELY NO MONEY DOWN, assume weekly payments of $8.95. CALL CREDIT MGR. Mr. Parks at HAROLD TURNER FORD, MI 4-7500.

1964 FORD GALAXIE 2 DOOR hardtop, V-8, one owner, new tires, no rust, good running condition, $695. 963-3144 after 6 p.m.; weekdays, anytime Saturday and Sunday.

1964 FORD SQUIRE STATION WAGON, POWER, AUTOMATIC, RADIO, HEATER, WHITEWALLS, FULL PRICE $995. ABSOLUTELY NO MONEY DOWN, assume weekly payments of $8.92. CALL CREDIT MGR. Mr. Parks at HAROLD TURNER FORD, MI 4-7500.

1965 FORD, AUTOMATIC, power steering, vinyl interior, 673-3885.

MUSTANG 1965, HARDTOP, 6 cylinder, 3 speed, mint condition, private, $1195. 673-3738.

1965 FORD GALAXIE 500 convertible V-8, automatic, radio, heater, power steering, 16,000 miles, beautiful midnight blue with black nylon top. Sparkling whitewalls. Really one in a million. Only $1488 full price, $88 down and $46.91 per month. 5-year, or 50,000 miles, new car warranty available.
John McAuliffe Ford
630 Oakland Ave. FE 5-4101

1965 FORD COUNTRY SEDAN, with V-8, automatic, power steering, radio, whitewalls, ready to $195 down. Balance finance only—$1400.
RAY
KESSLER'S
OAKLAND
CHRYSLER-PLYMOUTH
724 Oakland Ave. FE 5-9436

1965 FORD CONVERTIBLE, $1095. With V-8, automatic.
JACK LONG FORD
Rochester OL 1-9711

1965 FORD FAIRLANE wagon, with V-8, radio, heater, whitewalls, beautiful metallic gold with all vinyl interior, brand new snow grip tires, this little pearl is like new. Only $988 full price $88 down, $37.67 per month. 5-year or 50,000 mile warranty available.
John McAuliffe Ford
630 Oakland Ave. FE 5-4101

1965 MUSTANG, 2-PLUS-2, $500. Needs little work. 623-0355.

1965 COUNTRY SQUIRE, fully equipped, full power, good condition. EM 3-4169.

1965 FORD GALAXIE 500, 2-door hardtop, V-8, Cruis-O-Matic, double power, 1 owner, $1,195. 646-3496.

1965 GALAXIE 500, POWER brakes, steering, 289 engine $1295 or best offer. 647-2892.

1965½ MUSTANG HARDTOP, poppy red, black interior, V8, whitewalls, garage kept, excellent condition. OR 3-0711.

1966 FAIRLANE, G.T.A. Radio and heater, power steering, automatic, 23,000 miles, UL 2-2777 after 5 p.m.

1966 FORD GALAXIE, 500, automatic, 390, power steering, 2-door hardtop, red with black vinyl interior. Must sell, 673-9690.

1966 FORD GALAXIE 500 4 door, V-8, automatic power steering, brakes. Only $1795.
JACK LONG FORD
Rochester OL 1-9711

MUSTANG 1966, AMBER Glow, 26,000 actual miles, top condition. 651-7822.

PRICED FOR QUICK sale 1966 Mustang, V-8, red convertible. 335-9988.

1966 SQUIRE
10-passenger station wagon, power equipped, automatic, radio, heater, whitewalls, full price, $1995, only $49 down, and weekly payments of $16.92.
HAROLD TURNER
FORD, INC.
464 S. WOODWARD AVE.
BIRMINGHAM MI 4-7500

Pretty Ponies
1965 and 1966 MUSTANGS
SEVERAL USED MUSTANGS TO CHOOSE FROM
CONVERTIBLES
HARDTOPS
FULL EQUIPMENT
Priced From $1295
As Low As $39 Down
And 39 Per Month
HAROLD TURNER
FORD, INC.
464 S. WOODWARD AVE
BIRMINGHAM MI 4-7500

1966 MUSTANG GT Convertible, 4 speed, 289, dark green, many extras, top condition, $1795. 647-5314.

1966 MUSTANG CONVERTIBLE, with V-8, radio, heater, beautiful metallic silver blue, with white nylon top and blue leather bucket seats. Can't be told from new. Only $1488 full price, $88 down, $33.61 per month, 5-year or 50,000 mile new car warranty available.
John McAuliffe Ford
630 Oakland Ave. FE 5-4101

2—NEW 1967 FORD CONVERTIBLES, your choice $2695.
JACK LONG FORD
Rochester OL 1-9711

1967 FORD GALAXIE 7 door hardtop with V-8, automatic, radio, heater, power steering, brakes, beautiful metallic champagne finish, with matching interior, $2,388 full price, $88 down, $77.05 per month. 5-year or 50,000 mile new car warranty.
JOHN McAULIFFE FORD
630 Oakland Ave. FE 5-4101

1967 MUSTANG GT FASTBACK with 390 engine, automatic. Only $2695.
JACK LONG FORD
Rochester OL 1-9711

1946 JEEP, NEW FRONT end, tires, plow, 4 - wheel drive, like new, OR 3-4450.

1964 JEEP WAGONEER Wagon, $995. VAN CAMP CHEVY, Milford, 684-1025.

1965 JEEP WAGONEER, WITH 4-wheel drive, radio, heater, brand new tires, mud and snow, a real buy at only $1588 full price $88 down, $54.19 per month.
John McAuliffe Ford
630 Oakland Ave. FE 5-4101

1961 LINCOLN CONVERTIBLE, needs repair, best offer. MI 6-2571.

1963 LINCOLN CONTINENTAL, A real nice car. Can be purchased with small down payment.

LUCKY AUTO
1940 W. Wide Track
FE 4-1006 or FE 3-7854

1962 MERCURY 4 DOOR sedan, jet black finish, red and white leather interior, A-1 Shape! Only $495.

Autobahn
Motors Inc.
Authorized VW Dealer
½ mile North of Miracle Mile
1765 S. Telegraph FE 8-4531

1961 COMET, 391-3672.

1964 MERCURY 4-DOOR, POWER EQUIPPED, AUTOMATIC, RADIO, HEATER, WHITEWALLS, FULL PRICE $995, ABSOLUTELY NO MONEY DOWN, assume weekly payments of $8.88 CALL MGR. Mr. Parks at HAROLD TURNER FORD, MI 4-7500.

1965 MERCURY BREEZEWAY, double power, auto., excellent condition. 673-1139.

1965 MERCURY
SS Convertible, bucket seats, power equipped, automatic, radio, heater, whitewalls, full price $1395, only $49 down, and weekly payments of $12.92.
HAROLD TURNER
FORD, INC.
464 S. WOODWARD AVE.
BIRMINGHAM MI 4-7500

1966 MERCURY STATION Wagon, 1965 Mustang, 6, Stick, 682-1466.

1967 COUGAR
New car warranty, power equipped, automatic, radio, heater, whitewalls, full price $2288, only $49 down, and weekly payments of $17.52.
HAROLD TURNER
FORD, INC.
464 S. WOODWARD AVE.
BIRMINGHAM MI 4-7500

1692 OLDS STATION WAGON, POWER, AUTOMATIC, RADIO, HEATER, WHITEWALLS, FULL PRICE $795, ABSOLUTELY NO MONEY DOWN, assume weekly payments of $5.92. CALL CREDIT MGR. Mr. Parks at HAROLD TURNER FORD, MI 4-7500.

GET A
MERRY OLDS MO DEAL
AT
MERRY OLDSMOBILE
528 N. Main
ROCHESTER, MICHIGAN

1956 OLDS HOLIDAY 4 door, good running condition, exc. radio and heater, $125. 693-472.

1963 OLDS 88 4-DOOR, V-8, automatic, Sahara gold with gold and white matching interior, radio, heater, whitewalls, balance due $293.22. Just assume payments of $2.87 per week. CALL MR. WHITE, FE 8-4088, KING.

1963 CUTLASS CONVERTIBLE, 5 SPEED TRANSMISSION, RADIO, HEATER, WHITEWALLS, FULL PRICE $795, ABSOLUTELY NO MONEY DOWN, assume weekly payments of $8.88. CALL CREDIT MGR. Mr. Parks at HAROLD TURNER FORD, MI 4-7500.

HEY, LOOK!
Bargain of bargains, Whistle-clean 1963 Olds Cutlass F-85. Midnight blue, white vinyl. A beauty. Put, offering, $700 cash. Come get it, but phone first. 334-4694.

1964 OLDS 4-DOOR, one owner, no money down, payments of $9.00 per week, full price
$995
STAR AUTO
967 Oakland Ave.
FE 8-9661

RUSS JOHNSON

1964 Buick
Wildcat Convertible
with power steering, brakes, automatic, bucket seats, radio, heater, whitewalls. Only—
$1295

1967 Firebird
Convertible
With radio, heater, automatic, power steering, brakes, V8, console, red line tires. Red with black top! 5,800 miles. Spring is here! Only —
$2795

1966 Chevelle
Super Sport Hardtop
2-door with V-8, radio, heater, whitewalls and 4-SPEED, Marina blue with matching interior. Now Only—
$1995

1962 Corvair
Monza 2-Door
with bucket seats, automatic, radio, heater, whitewalls. Now Only—
$ 695

1963 Pontiac
Catalina Wagon
with hydramatic, power steering, brakes, radio, heater, whitewalls, Only —
$1195

1964 Renault
4-Door Sedan
With red finish, and is yours for only —
$495

1966 Mercury
2-Door Hardtop
Gold with black cordova top, V8, automatic, power steering, brakes. Look this one over—
$1995

1966 Pontiac
Ventura 4-door
Sedan, with hyramatic, power steering, brakes, radio, heater, whitewalls, all leather interior.
$1995

ON M24
LAKE
ORION

RUSS JOHNSON
PONTIAC-RAMBLER
Ask for Stub Graves, Jim Barnowsky, Arnold Denison. (Pat Jarvis, Used Car Manager)

OPEN 9 TO 9
MY
3-6266

BEATTIE FORD
HAS A BETTER IDEA!
SALESMEN SPECIAL
MUSTANG SALE

THURSDAY Feb. 1, 1968
FRIDAY Feb. 2 1968
SATURDAY Feb. 3, 1968

ALL OUR SALESMEN WILL WRITE AND "OK" THEIR OWN DEALS!!

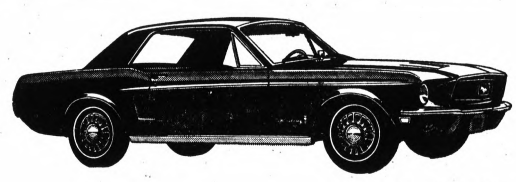

BRAND NEW 1968 MUSTANGS AS LOW AS $2395

—Plus Michigan 4% Sales Tax and License Fee—

24 BRAND NEW MUSTANGS Now In Stock—Ready for Delivery

Huge Savings - Big Discounts
Special Trade-In Allowance for Your Automobile on All 1968 MUSTANGS

BEATTIE FORD
"Your FORD DEALER Since 1930"
—ON DIXIE HWY. IN WATERFORD—
683-0900

New and Used Cars 106

1964 OLDSMOBILE 88 hardtop, full power, tinted glass, reasonable. GRIMALDI CAR CO. 900 Oakland Ave. FE 5-9421

1965 F85 OLDSMOBILE. Good condition. Whitewalls. Radio. Automatic. $900. 335-9244. Ask for Larry Schehr.

1966 OLDS CUTLASS convertible, with automatic, radio, heater, power steering, brakes, exotic matador red with white top. $1788 full price. $88 down. $56.96 per month.
John McAuliffe Ford
630 Oakland Ave. FE 5-4101

1966 OLDS
F-85 4-door Sedan, power steering, power brakes, and air-conditioning.
$1495
Bob Borst
Lincoln-Mercury Sales
1950 W. Maple MI 4-2200

1966 OLDS
TORONADO. Loaded with all the extras, including factory air conditioning.
$1295
Suburban Olds
BIRMINGHAM
635 S. Woodward MI 7-5111

1967 OLDS 98
Exc. condition. 12,300 mi. 4-dr. Full power. Air. Stereo $3300. Call 647-3493 after 6 p.m.

1967 OLDSMOBILE
Toronado in mint condition, has everything including comfortron air condition, original list at $6400, now only
$3995
1966 OLDSMOBILE
Starfire sedan with everything, radio, heater, whitewalls, automatic. Now only
$2575
DOWNEY
Oldsmobile, Inc.
550 Oakland Avenue
FE 2-8101

MERRY OLDS
1968 Pontiac Catalina
2 door with automatic, power steering, radio, heater, whitewalls, clock, wheel covers, deluxe trim.
$2739

MERRY OLDS
1968 Buick 2 Door
with automatic, radio, heater, power steering, brakes, whitewalls, wheel covers. Only—
$2629

MERRY OLDS
528 N. Main St.
Rochester
OL 1-9761

1966 OLDS
DELTA 88 4-door hardtop, full power and air conditioning. Priced to sell at
$2295
Suburban Olds
BIRMINGHAM
635 S. Woodward MI 7-5111

1959 PLYMOUTH 9 passenger station wagon. $135. Will take gun in partial trade. 682-4098.

1964 VALIANT 2 DOOR sedan, with blue finish 6 cyl. automatic, radio, $140 down. Finance balance of only $820.
RAY KESSLER'S
OAKLAND
CHRYSLER-PLYMOUTH
724 Oakland Ave. FE 5-9436

1965 PLYMOUTH FURY I, 2-door, green with white vinyl interior, V-8, 4-speed, 389 engine, this car is in excellent condition. CALL MR. WHITE. FE 8-4088. KING.

1965 PLYMOUTH BELVEDERE convertible, $1250. 651-4723.

1965 PLYMOUTH SATELITE, 383 4-speed, good running low mileage, clean. 682-4368.

1965 PLYMOUTH SATELLITE 383. Auto. AM-FM Radio, all power $1450. 682-4110.

1959 PONTIAC STATION Wagon. 1 owner, above 6,000 mi. per yr. Truly nice car. 673-0208.

1961 TEMPEST 2 DOOR automatic, runs good. First $225. Adkins 738 Oakland. FE 2-6230.

1962 PONTIAC STARCHIEF, double power, new tires, brakes and battery. $725. 335-4361.

1962 PONTIAC BONNEVILLE convertible, $595, FE 5-0469.

1962 PONTIAC CATALINA 4 door, double power, A-1, $495. 674-0276.

1962 PONTIAC BONNEVILLE convertible, excellent condition best offer. 681-0402.

1961 BONNEVILLE, NEW tires, clean. 335-5736. 132 W. Fairmont.

1963 PONTIAC CATALINA 2-door Hardtop, V-8, stick. Chocolate brown with brown interior. Radio, heater, whitewall tires, balance due $269.44, just assume payments of $2.36 per week. CALL MR. WHITE, FE 8-4088. KING.

1962 BONNEVILLE 2-DOOR hard-top
$895
COOPER'S
Extra Clean Used Cars
4278 Dixie Drayton Plains
Open 9 to 9 daily 674-2257

1963 TEMEPST 2 DOOR automatic. 2 to choose from. No money down.
LUCKY AUTO
1940 W. Wide Track
FE 4-1000 or FE 3-7854

1963 PONTIAC HARDTOP, with 4-speed, on the floor, (factory unit). Deep metallic burgundy, with buckets, a real nice car! Only $1,088 full price $88 down, $44.23 per month.
John McAuliffe Ford
630 Oakland Ave. FE 5-4101

1964 BONNEVILLE
2-door hardtop, beige with saddle interior, vinyl seats, automatic, power steering, power brakes, radio, heater, whitewall tires, 38,000 actual miles, 25 month warranty.
$1495
AUDETTE
PONTIAC
1850 Maple Rd. MI 2-8600

1964 DARK BLUE Bonneville, 22,000 miles, 1 owner, 335-4975.

1964 CATALINA
2-door Hardtop, Raven black with red interior, power steering, power brakes, radio, heater, whitewall tires, 40,000 actual miles, 25 month warranty.
$1395
AUDETTE
PONTIAC
1850 Maple Rd. MI 2-8600

GLENN'S
1964 Pontiac Catalina coupe. Real sharp.
L. C. Williams, Salesman
932 W. Huron St.
FE 4-7371 FE 4-1797
Many More to Choose From

1964 PONTIAC STAR CHIEF with automatic, radio, heater, power steering, brakes, can't be told from new, beautiful robin egg blue with deep blue all leather interior, sale priced at only $1288 full price, with $88 down and $53.07 per month, spotless condition.
John McAuliffe Ford
630 Oakland Ave. FE 5-4101

1964 CATALINA 4-DOOR SEDAN, automatic, power steering and brakes. Reduced to $795.
KEEGO PONTIAC
Keego Harbor 682-3400

1964 PONTIAC BONNEVILLE 4 door, Clean in and out. $140. After 5 p.m. 335-5092.

1964 PONTIAC CATALINA, 4 door hardtop, full power, low mileage, one owner, excellent condition, 682-8828.

GLENN'S
1964 Bonneville, 4 door hardtop. Power steering, brakes, tinted glass, air conditioned.
L. C. Williams, Salesman
932 W. Huron St.
FE 4-7371 FE 4-1797
Many More to Choose From

1964 PONTIAC CATALINA, 2 door hardtop, power steering. FE 5-9662.

1964 PONTIAC CATALINA 4 passenger wagon, full power, radio, heater, $1000. Eves. 681-5833.

1964 CATALINA
2-Door Sedan, silver blue with matching interior, automatic, power steering, power brakes, radio, heater, whitewall tires, decor group, car is immaculate.
$1250
AUDETTE
PONTIAC
1850 Maple Rd. MI 2-8600

1965 PONTIAC CATALINA 2-door hardtop, auto., power steering and brakes, good condition. FE 3-7961.

GLENN'S
1965 GTO
L. C. Williams, Salesman
932 W. Huron St.
FE 4-7371 FE 4-1797
Many More to Choose From

1965 LeMANS, WHITE 2 - door, hardtop, black buckets, perfectly tuned 326 HO, 4-speed with new clutch, new tires. $1,395. 334-7241.

1965 PONTIAC
Grand Prix 2-door hardtop, V-8, power steering, power brakes, burgundy with black vinyl top. Like new at:
$1895
Suburban Olds
BIRMINGHAM
932 W. Huron St.
635 S. Woodward MI 7-5111

1965 CATALINA HARDTOP coupe, vinyl top, power windows, steering and brakes. Automatic. Sharp one owner. $1495.
KEEGO PONTIAC
Keego Harbor 682-3400

1965 TEMPEST SPORTS COUPE, automission, double power, radio, heater, whitewalls, very good condition. $1100. 628-2214.

1966 GTO
V-8 automatic, with power, blue with black vinyl top.
$2095
Suburban Olds
BIRMINGHAM
635 S. Woodward MI 7-5111

GLENN'S
1966 GTO
L. C. Williams, Salesman
932 W. Huron St.
FE 4-7371 FE 4-1797
Many More to Choose From

PONTIAC 1966 Bonneville 4-door hardtop, full power, air conditioned. 588-4452.

1966 PONTIAC TEMPEST Custom, 326 standard transmission, very good condition. $1500. 628-3775.

1966 PONTIAC GRAND Prix, 2 door Hardtop, frost green finish, black vinyl top. Loaded. Only $1995.

Autobahn
Motors Inc.
Authorized VW Dealer
½ Mile North of Miracle Mile
1765 S. Telegraph FE 8-4531

TEMPEST 1966 CUSTOM Hardtop, V-8, power steering, Auto. 2 tone, orig. owner, Exc. condition. 626-0454.

GLENN'S
1966 Grand Prix. Real sharp
L. C. Williams, Salesman
932 W. Huron St.
FE 4-7371 FE 4-1797
Many More to Choose From

1967 PONTIAC CATALINA Convertible. Take over payments or refinance. 332-5580.

1967 LeMANS 326 HO, 8,000 actual mi., with extras, $2350. FE 5-9662.

1967 FIREBIRD, 6,500 Miles, power steering, brakes, Thurbo-hydramatic, positraction, many extras. $2700. OA 8-2333.

1967 PONTIAC CATALINA, 2-door, Montago cream. 338-3642.

1967 FIREBIRD, 326 H.O. WITH disc brakes, tape deck, wide oval and snow tires, many extras. Silver with black interior. Call EM 3-0480.

MUST SELL! NEW 1968 olive green Firebird, with cordova top, 4-speed, many extras. 338-8360 after 6 p.m.

1966 RAMBLER
American, Hardtop, radio, heater, whitewall tires, automatic, extra nice:
$1395
Village Rambler
666 S. Woodward
Birmingham
646-3900

1966 RAMBLER AMBASSADOR 990, 4-door automatic. Like new. 11,700 mi. $1695. Call owner, 334-6574.

1967 REBEL STATION WAGON, 6-cylinder, automatic, radio, still under warranty. Take advantage of our low prices on factory official car, '67 models still in stock. ROSE RAMBLER-JEEP, Union Lake, EM 3-4155.

1967 AMERICAN
2-door, automatic, 6-cylinder, radio, heater, whitewall tires, new car warranty.
$1595
Village Rambler
666 S. Woodward
Birmingham
646-3900

1967 RAMBLER
AMBASSADOR sedan, V-8 automatic, radio, heater, power steering, power brakes, air-conditioning, custom interior, factory warranty, low mileage, and a great savings.
$2395
Village Rambler
666 S. Woodward
Birmingham
646-3900

1968 RAMBLER'S
Complete Stock
AMBASSADOR'S
REBELS
AMERICAN'S
JAVALINA'S
LOWEST PRICES
Best Service
We Buy and make our model used car.
Village Rambler
666 S. Woodward
Birmingham
646-3900

NEED A CAR? NEW IN THE area? Repossessed? Garnished? Been bankrupte? Divorced? Got a problem? Bail Mr. White FE 8-4088. KING.

LATE MODEL CADILLACS ON HAND AT ALL TIMES
JEROME CADILLAC CO.
1980 Wide Track Dr. FE 3-7021

AL HANOUTE
Chevrolet Buick
On M24 in Lake Orion
MY 2-2411

BEEN BANKRUPT? DO YOU NEED a car? Garnisheed? Got a problem? Divorced? New in the area? Call Mr. White FE 8-4088. King

MIKE SAVOIE
Troy's New CHEVROLET DEALER
1900 W. Maple
2 Miles East of Woodward
MI 4-2735

BANKRUPT?
CREDIT PROBLEMS?
We Can Finance You—
Just Call
Mr. Mason or Mr. Hunter at
FE 5-4101
McAuliffe

HAHN
Chrysler–Plymouth–Jeep
Rambler

—NEW CAR TRADE-INS—

1966 EL CAMINO
Pickup with stick shift, low mileage, only —
$1595

1965 GMC ¾
Ton Pickup, this truck is heavy duty, 4 speed, ideal for camper.
$1195

1966 CHEVY
Bel-Air 4-door sedan, with V8, automatic, low mileage, ideal family car
$1395

Transportation Specials

1963 VW 4-door sedan $ 795
1966 VW 2 door sedan $1195
1962 VALIANT 4 door $ 495
1961 COMET 2 door ..$ 395
1964 Universal JEEP with plow . . . . . $ 895
1961 CHEVY 4 door ...$ 295

1966 CHEVY
Impala convertible, a type of car only found once, 17,000 miles, V8, automatic, power steering. Only—
$1895

1965 TEMPEST
2-door sedan, with V8, automatic, power steering, excellent condition. Only —
$1395

1964 PONTIAC
Catalina 2-door hardtop, V8, automatic, power steering, ideal transportation. Only —
$1195

On Dixie Hwy.–Near M15
CLARKSTON MA 5-2635

BUY HERE-PAY HERE

JUST MAKE WEEKLY, BI-WEEKLY or MONTHLY PAYMENTS
WITH AS LITTLE AS

$5.00 DOWN

AT ONE OF THREE LOCATIONS IN THE PONTIAC AREA

1304 BALDWIN
3 BLKS. S. OF WALTON
Phone 338-4521

109 EAST BLVD. S.
CORNER OF AUBURN
Phone 338-4033

3400 Elizabeth Lake Rd.
½ BLK. W. OF W. HURON (M-59)
Phone 681-0004

HERE ARE JUST A FEW EXAMPLES OF THE MANY FINE CARS TO CHOOSE FROM:

1963 PLYMOUTH Station Wagon
Fully equipped, with automatic, V8 engine, very clean inside and out.
Full Price $295 Pay Only $3. Weekly

1963 PONTIAC Grand Prix
2-door Hardtop, beautiful bronze finish, with all leather bucket seats, full power.
Full Price $895 Pay Only $8. Weekly

1963 BUICK 9-Passenger Wagon
With full power, like new, all red finish, with matching leather interior.
Full Price $695 Only Pay $7. Weekly

1963 MERCURY Montclair Hardtop
4-door, with automatic, power steering, brakes, extra sharp maroon finish, with matching interior.
Full Price $595 Pay Only $6. Weekly

1964 CORVAIR Monza Convertible
With 4-speed, sharp metallic blue with blue bucket seats, like new throughout.
Full Price $695 Pay Only $7. Weekly

1963 BUICK Special
With automatic transmission, like new throughout! Now its Yours for a —
Full Price $695 Pay Only $7. Weekly

1962 PONTIAC Bonneville Convertible
With a beautiful maroon finish, and full power. Yours for a —
Full Price $495 Pay Only $5. Weekly

1963 FORD Station Wagon
4-door that is fully equipped and ready to go. Perfect 1st or 2nd car for the family.
Full Price $595 Pay Only $6. Weekly

1962 CHEVY Convertible
With maroon finish, new black top, stick shift, sharp!
Full Price $495 Pay Only $5. Weekly

1961 BUICK Electra
2-door Hardtop with all white finish, and full power.
Full Price $195 Pay Only $3. Weekly

1961 OLDS "88" Holiday
2-door Hardtop, with a beautiful red finish, excellent condition.
Full Price $295 Pay Only $4. Weekly

1962 FORD Galaxie 2-Door
Hardtop, sharp metallic green finish, automatic, and V8 engine.
Full Price $395 Pay Only $5. Weekly

1961 BUICK Station Wagon
Automatic, power steering, brakes, ready to go at a —
Full Price $195 Pay Only $3. Weekly

1962 PONTIAC Catalina 4-Door
With automatic transmission, power steering, brakes, gold with matching interior.
Full Price $395 Pay Only $5. Weekly

1962 CHEVY Biscayne 2-Door
With standard shift, clean metallic green finish, excellent condition.
Full Price $295 Pay Only $4. Weekly

1963 FALCON Station Wagon
With automatic, radio, heater, very sharp throughout.
Full Price $395 Pay Only $5. Weekly

1960 LINCOLN Continental
2-door Hardtop, all white finish, with leather interior. Full power.
Full Price $295 Pay Only $4. Weekly

1961 VALIANT 4-Door
Automatic, a perfect second car for the whole family. Runs like new.
Full Price $195 Pay Only $3. Weekly

YOU CAN BUY A CAR FROM US EVEN IF YOU HAVE BEEN BANKRUPT, HAD A REPOSSESSION, OR BEEN TURNED DOWN BY OTHERS.
TRADE-INS ACCEPTED, PAID FOR OR NOT.

STANDARD AUTO SALES

OPEN MONDAY AND THURSDAY EVENINGS TILL 9 P.M.

VANDEPUTTE
BUICK-OPEL

1963 MERCURY Convertible, S-55 with red finish, black top, bucket seats, power windows, automatic, power steering, brakes. Only $895

1966 PONTIAC 4-door Sedan, with yellow finish, champagne interior, automatic, power steering, radio, whitewalls $1795

1966 BUICK Electra 225 4 door hardtop, blue with blue interior, automatic, power steering, brakes, whitewalls, air conditioning, radio. Only $2695

1965 CHEVY Impala Convertible, rose finish, black roof, automatic, power steering, brakes, whitewalls. Only $1295

1965 PONTIAC Bonneville convertible, green with a white top, automatic, power steering, brakes, whitewalls, radio. A good buy at only $1595

1967 BUICK V6, 2 door, green, automatic, power steering, whitewalls, radio, low mileage. Only $1695

1966 JEEP 327 V8, ½ ton pickup, with Warren hubs. Only $1995

1966 BUICK Convertible, Le-Sabre with black finish, white top, automatic, power steering, brakes. Only $1995

1968 BUICK Special 2-door, with V8, beige finish, automatic, power steering, brakes, whitewalls, radio. Only $1495

1965 BUICK LeSabre 4 door hardtop, blue with a custom interior, automatic, power steering, brakes, whitewalls, radio. Only $1695

Henry Schloefer, Used Car Manager
KIRBY HUTCHISON, Salesman

VANDEPUTTE
BUICK—OPEL
196-210 Orchard Lake FE 2-9165

Free Gifts, Prizes, Refreshments at Our
ANNIVERSARY PARTY Jan. 8-Feb. 3, 1968

DRIVE A LITTLE $ave A Lot!

1966 CHRYSLER, Newport 2-door hardtop, power brakes and steering, automatic transmission, 26,000 actual miles. Blue with black vinyl top. NOW $1995

1968 PONTIAC Executive 4-door hardtop with factory air conditioning. Full power, tilt wheel. Yes, folks, loaded! Mr. Shelton's personal demo. Big Savings! List $5256.80. Now Only $4395

1966 PONTIAC Catalina 4-door hardtop, with power steering, brakes, automatic, beautiful blue finish, Matching interior. $1995

1966 TRIUMPH, convertible, has 2 tops, plus cover. One of the utmost economical, so lets go first class, only $1695

1966 FORD Wagon, Country Sedan, V-8, automatic double power. Only $2195, $150 down, $65 per month.

1965 TEMPEST Custom Sedan, with 326 V8 engine, beautiful white with blue vinyl trim. Only $1495

1965 COMET Wagon, Caliente. Yes folks this is going first class. White finish with beautiful leather trim $1495

1965 PONTIAC 2-door hardtop, V-8, automatic, power steering, brakes, beautiful blue. Only $1595

1962 CHEVROLET, Impala Convertible, has black finish with white top. This one is priced to sell at only $595

SHELTON

1965 CHEVROLET, Impala 2-door hardtop, 4 speed transmission on floor, with 327 V-8 engine. It's a real doll baby $1595

1967 T-BIRD, has full power, 9,500 guaranteed actual miles, beautiful light aqua finish $3495

1967 PONTIAC Bonneville convertible, Has power brakes and steering, power antenna, automatic transmission, and many other fine accessories, red and white beauty, only $2895

1965 PONTIAC Bonneville 4-door hardtop, Factory air conditioning. Yes, folks, Go First Class. Beautiful blue and white finish $2995

1965 FORD, Galaxie 2-door hardtop, has power steering, automatic transmission, V8 engine, beautiful bronze finish $1495

1966 PONTIAC, Bonneville 2-door hardtop, factory air conditioning and all the other goodies. Lets go first class $2395

1966 PONTIAC 2-door, has power brakes and power steering, automatic transmission, beautiful white finish and it is priced to sell $1695

1967 RAMBLER Ambassador 4-door 10,000 guaranteed actual miles, white with blue trim, lets buy a lot of car for a little money $1995

Darrell Thybault, Golie Smith, Tommy Thompson, Sales Mgr.
PONTIAC-BUICK 651-5500
OPEN: MONDAY and THURSDAY TILL 9 P.M.
855 S. Rochester Rd., ½ Mile South of Downtown Rochester

—Television Programs—

Programs furnished by stations listed in this column are subject to change without notice

Channels: 2—WJBK-TV, 4—WWJ-TV, 7—WXYZ-TV, 9—CKLW-TV, 50—WKBD-TV, 56—WTVS

THURSDAY NIGHT

6:00 (2) (4) News C
(7) Movie: "Francis Joins the WACs" (1954) Donald O'Connor, Julie Adams, Chill Wills, Mamie Van Doren R
(9) Dennis the Menace R
(50) Flintstones R C
(56) Friendly Giant
6:15 (56) Tales of Poindexter
6:30 (2) News — Cronkite C
(4) News — Huntley, Brinkley C
(9) F Troop—Milton Berle appears as medicine man who specializes in psychiatry. R C
(50) McHale's Navy R
(56) What's New R
7:00 (2) Truth or Consequences C
(4) Michigan Outdoors C
(9) 12 O'Clock High — Handsome lieutenant's face is disfigured. R C
(50) Munsters — Herman buys vacation spot sight unseen. R
(56) City Room
7:30 (2) Cimarron Strip — Marshal Crown and the Cavalry hunt an elusive band of cattle rustlers. Steve Forrest guest-stars. C
(4) Daniel Boone — When stubborn coal miner seizes some Indian land, Daniel is forced to intercede in his behalf. Jimmy Dean appears. C
(7) Batman — Cliff Robertson and Dina Merrill (Mrs. Robertson) are guest villains as Batman is drawn into a confrontation with Shame, a jail-breaking cowboy. C
(50) I Love Lucy R
8:00 (7) Flying Nun — Gambler "adopts" Sister Bertrille after her presence in the casino brings him good luck. C
(9) Burke's Law — Model is found murdered. Suzy Parker guest-stars. R
(50) Hazel R C
(56) French Lesson
8:15 (56) France Panorama
8:30 (4) Ironside — Desperate bank robber (Robert Lansing) kidnaps Ironside and Mark. Kathy Browne also guest-stars. C
(7) Bewitched — Serena goes on the offensive. C
(50) Honeymooners — Ralph becomes building janitor. R
(56) U.S.A. R
9:00 (2) Movie: "Young Dillinger" (1965) Nick Adams, Robert Conrad, John Ashley, Mary Ann Mobley, Victor Buono
(7) That Girl — Gossip columnist links singer (Ethel Merman) and Ann's father. C
(9) Detectives R
(56) Rainbow Quest C
9:30 (4) Dragnet — Search for teen-age girl leads detectives into the world of pornographic films. C
(7) Peyton Place — Norman seeks a showdown with Eddie; Jill causes controversy between Constance and Elliot; Steven uses a ruse to get Betty alone. C
(9) Telescope—The world of magic is explored. C
10:00 (4) Dean Martin—Phil Harris and Alice Faye (Mrs. Harris), Julius La Rosa and Norm Crosby head guest list. C
(7) Untouchables —Brothers go into home-brew business, using immigrants to do their work. R
(9) Horse Race
(50) Movie: "The Unsuspected" (1947) Joan Caulfield, Claude Rains R
(56) Creative Person — Novelist and playwright Thornton Wilder is profiled.
10:30 (56) Koltanowski on Chess
11:00 (2) (4) (7) News C
(9) News
11:30 (2) Movies: 1. "Fast and Sexy" (1960) Gina Lolobrigida, Dale Robertson, Vittorio De Sica R. 2. "Hercules, the Avenger" (1964) Reg Park R C
(4) Johnny Carson C
(7) Joey Bishop C
(9) Perry's Probe C
12:00 (9) Secret Agent
1:00 (4) Beat the Champ
(7) Movie: "My Darling Clementine" (Part 2) R
(9) Window on the World
1:30 (4) News C
2:15 (7) News
2:30 (2) Highway Patrol R
(7) How's Your Mother-in-Law? C
11:45 (9) Chez Helene

TV Features

BATMAN, 7:30 p.m. (7)

THAT GIRL, 9 p.m. (7)

DRAGNET, 9:30 p.m. (4)

CREATIVE PERSON, 10 p.m. (56)

FRIDAY MORNING

6:15 (2) On the Farm Scene
6:20 (2) News C
6:30 (2) Sounds Into Music
(4) Classroom
(7) TV College C
7:00 (2) Woodrow the Woodsman
(4) Today C
(7) Morning Show C
7:55 (9) Morgan's Merry Go-Round
8:00 (2) Captain Kangaroo
(9) Upside Town
8:30 (7) Movie: "Flesh and Fury" (1952) Tony Curtis, Jan Sterling, Mona Freeman R
(9) Bonnie Prudden C
9:00 (2) Merv Griffin C
(4) Ed Allen C
(9) Bozo the Clown
(56) Rhyme Time
9:30 (4) Gypsy Rose Lee C
(56) Primary Reading
10:00 Snap Judgment C
(7) Girl Talk C
(9) Mr. Dressup
10:25 (4) News (C)
10:30 (2) Beverly Hillbillies
(4) Concentration C
(7) Donna Reed R
(9) Friendly Giant
(50) Yoga for Health
10:45 (9) Ontario Schools
11:00 (2) Andy of Mayberry
(4) Personality C
(7) Temptation C
(50) Little Rascals R
11:15 (9) Canadian Schools
11:25 (7) News C
11:30 (2) Dick Van Dyke R
(4) Hollywood Squares C

FRIDAY AFTERNOON

12:00 (2) (4) News C
(7) Bewitched R
(9) Take 30
(50) Movie: "Nora Prentiss" (1947) Ann Sheridan, Kent Smith, Bruce Bennett R
12:25 (2) Topps in Fashion C
12:30 (2) Search for Tomorrow
(4) Eye Guess C
(7) Treasure Isle C
(9) Movie: "The Enchanted Cottage" (1945) Dorothy McGuire, Robert Young R
12:45 (2) Guiding Light C
12:50 (56) All Aboard for Reading
12:55 (4) News C
1:00 (2) Love of Life C
(4) Match Game C
(7) Fugitive R
1:25 (2) News C
(4) Carol Duvall C
1:30 (2) As the World Turns
(4) PDQ
2:00 (2) Love Is a Many Splendored Thing C
(4) Days of Our Lives C
(7) Newlywed Game C
(50) I Love Lucy R
2:30 (2) House Party C
(4) Doctors C
(7) Baby Game C
(50) Make Room for Daddy R
2:55 (7) Children's Doctor C
3:00 (2) Divorce Court C
(4) Another World C
(7) General Hospital C
(9) Pat Boone C
(50) To Tell the Truth C
(56) Written Word
3:25 (50) News
3:30 (2) Edge of Night C
(4) You Don't Say! C
(7) Dark Shadows C
(50) Captain Detroit C
(56) American Memoir
4:00 (2) Secret Storm C
(4) Woody Woodbury C
(7) Dating Game C
(9) Swingin' Time C
(56) Power of the Dollar
4:30 (2) Mike Douglas C
(7) News C
(50) Three Stooges R
(56) What's New
5:00 (9) Bozo the Clown C
(50) Little Rascals R
(56) Misterogers
5:30 (4) George Pierrot "Dutch West Indies" C
(7) News — Young C
(9) Fun House
(50) Superman R
(56) TV Kindergarten

—Radio Programs—

WJR(760) WXYZ(1270) CKLW(800) WWJ(950) WCAR(1130) WPON(1460) WJBK(1500) WHFI-FM(94.7)

TONIGHT

6:00—WJR, News Sports
WWJ, News, Sports
CKLW, News, Music
WXYZ, Newscope, Dave Diles
WJBK, News, Music, Sports
WCAR, News, Ron Rose
WPON, News, Sports
WHFI, Don Bosco
6:30—WWJ, Today in Review
WJR, Bus. Barometer
6:45—WWJ, Emphasis
WJR, Lowell Thomas
7:00—WPON, Arizona Weston
WWJ, News, Sportsline
CKLW, News, Tom Shannon
WJBK, News, Tom Dean
WCAR, Rick Stewart
WJR, News, Sports, Music
7:15—WXYZ—Dateline, Dave Lockhart
8:00—WJR, News, Kaleidoscope
WWJ, Red Wings Hockey
9:00—WHFI, Tom Coleman
WJR, Woods & Waters
9:30—WJR, In Contact
10:00—WJR, News, Focus
11:00 WWJ, News, Sports
WJR, News, Sports, Music
12:00—WXYZ, Johnny Randall

FRIDAY MORNING

4:00—WJR, Music Hall
WWJ, News, Carlson
WXYZ, Martin & Howard
CKLW, Chuck Morgan
WJBK, News, Avery, Music
WCAR, News, Bill Driscoll
WPON, News, Music
6:30—WPON, News, John Irons
7:00—CKLW, News, Morgan
WHFI, Gary Purece
8:00 WJR, News, Sunnyside
9:00—WJR News, Harris
WHFI, Uncle Jay
WCAR, News, Jim Davis
CKLW, News, Gary Mitchell
10:00—WXYZ, Breakfast Club, Don McNeill
WPON, Jerry Whitman
WCAR, Rod Miller
WJBK, News, Patrick, Music
WJR, News, Music
WWJ, Ask Neighbor
11:00—WJR, News, Kaleidoscope
WXYZ, News, Music Danny Taylor
WHFI, Jim Zinser

FRIDAY AFTERNOON

12:00 WJR News, Farm
WJBK, News, Patrick, Music
WWJ, News, Music
WCAR, Rod Miller
WHFI, Jim Zinser
WPON, News, Music
CKLW, News, Jim Edwards
1:00—WJR, News, Godfrey
WWJ, News, Emphasis
2:00—WXYZ, Dave Prince Show
WPON, News Pat Appolson
WHFI, Bill Lynch
WJR, News, Music
3:00—WCAR, Ron Rose
WJBK, News, Hank O'Neil
WJR, News, Music Hall
CKLW, News, Mike Rivers

Places and Things

ACROSS

1 Chinese city and river
7 Trafalgar —, London
13 Cactus cavity
14 Boiled to a pulp
15 Exploits (var.)
16 Meatless
17 East (Fr.)
18 Charter Oak, for instance
20 Arabian harem room
21 Purifies in a fashion
24 Number
27 Units of weight
31 Idolizes
32 Cry of bacchanals
33 Wear ship (naut.)
34 Reach a destination
36 Comfort
37 Brilliancy
39 Bridge holdings
41 Turkish officer
44 Cotton fabric
45 Self-esteem
48 Philippic
50 Mount —, Virginia
53 Click-beetle
54 Feminine appellation
55 Swordlike weapons
56 Abrasive machine

DOWN

1 House canary's domicile
2 Greek war god
3 Arboreal home
4 Young child
5 Madrid cheer
6 Cuddles
7 Latent spite
8 Peculiar
9 Footed vase
10 Eagle (comb. form)
11 — City, Michigan
12 Feminine name
19 Route (ab.)
21 Weaselike animal
22 Follower
23 Afterparts of ships
24 Church part
25 Notion
26 Negatives
28 Roman poet
29 New (comb. form)
30 Soothsayer
34 Recesses in rooms
35 Scottish sheepfold
37 Scoffs
38 — de Azucar (Venezuelan peak)
40 Senior
41 Philippine sweetsop
42 River in New Mexico
43 Man from Mecca
45 Geraint's wife
46 Has departed
47 Heavy blow
49 Consumed food
51 Note in Guido's scale
52 Operated

Answer to Previous Puzzle

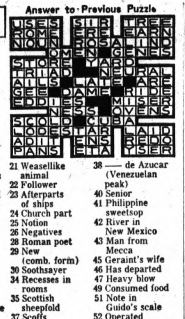

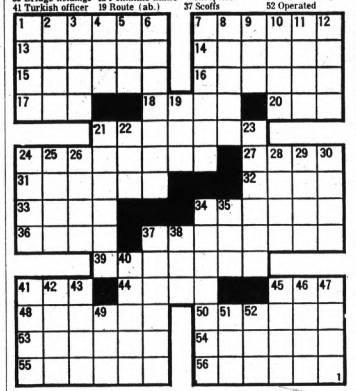

A Look at TV

'Mice and Men' Shines

By RICK DU BROW

HOLLYWOOD (UPI)—John Steinbeck's "Of Mice and Men" was first presented at the Music Box Theatre in New York in 1937. Drama critic George Jean Nathan later wrote of it:

"It marked its author's first appearance as a playwright and presented him to a surprised and gratified audience as a dramatist of exceptional character penetration, vibrating dialogue, and general dramaturgical vitality.

"Few first plays by American authors had produced the impression that this play did; it became the talk of the town overnight."

Three decades have not dimmed the quality of Steinbeck's beautiful, heartbreaking and intensely human drama.

Last night, ABC-TV presented a two-hour adaptation by John Hopkins, and it was surely one of the highlights of the season.

The two principal roles—the feeble-minded but likeable giant of a man Nicol Williamson and his protector George Segal—were played wonderfully under Ted Kotcheff's direction.

Will Geer, who played the farm foreman Slim in the original play, was also in last night's production—as Candy, the old man who hopes to join George and Lennie in their dream of a place of their own. And Geer too was superb.

Although "Of Mice and Men" was set on a migratory farm in California during the depression years, it holds up because it is not merely a story of time and plot.

What is truly essential in the play is the enormous compassion, warmth and pathos generated by Steinbeck's understanding of the desires of all his characters to have a little something of their own, to do a little something better than they are doing, to dream a dream, to bask in a little love.

There are no real villains in the play. Even the motivations of the worst characters are tempered by compassion and understanding.

And despite the tragic end—when George fatally shoots Lennie rather than let the farmhands murder him their own way for the wife-killing — there is more of a statement throughout the play about brotherhood, kindness and manliness than in a dozen dramas by today's hard, desperately chic playwrights.

Cut Own Taxes—10

Job Deductions Cited

(EDITOR'S NOTE — This is the 10th of 14 articles by a tax expert and veteran newsman aimed at persons with average incomes.)

By RAY DE CRANE
NEA Publications

By the nature of their employment, some workers have out-of-pocket expenses during the year in connection with their job that are properly deductible on their income tax returns.

If such expenses are reimbursed to you through an expense account and you account to your employer you have a stand-off — nothing to report and nothing to deduct.

But if your expenses are not covered by your employer or if your reimbursement is only in part, this is the opportunity to get full credit.

Some of these items are properly claimed as "business expenses" on your return and others may be claimed only as "miscellaneous deductions" if you are itemizing deductions on your return. The distinction depends upon your work and whether you were reimbursed.

So-called outside salesmen, those whose principal job is selling on the road and away from the office—may deduct as business expenses all of their ordinary and necessary business expenses for which they were not reimbursed.

This might include all auto expenses; taxi charges; railroad, plane and steamship fares; cost of lodging and meals while away from home at least overnight; tips; baggage charges; laundry expense while in a travel status; secretarial help; telephone and telegraph charges; gifts to customers and prospects up to a yearly limit of $25 each; and all ordinary and necessary entertainment expense.

If you do not qualify as an outside salesman you can claim as a Part III business deduction on your return only your necessary transportation and travel expenses.

All other unreimbursed expenses must be claimed as a miscellaneous deduction if you itemize deductions on your return.

Instead of breaking down your auto expenses to determine your deduction, of 10 cents for each of the first 15,000 business miles driven and seven cents for each mile thereafter.

A moving expense deduction may be claimed if you were transferred to another city by your employer or moved because you changed jobs.

You must have expenses for which you were not reimbursed and failure to move would have meant an additional 20 miles or more each way in getting to work.

You must be employed in new area for 39 of the following 52 weeks.

The deduction includes the actual cost of moving your household goods in addition to transportation, lodging and meals en route to your new location for you and your family.

Either attach a statement to your return detailing these expenses or complete Form 3903 which is available from IRS for this purpose.

(NEXT: Listing dividends; charitable contributions.)

Ground-Breaking on Lab Anniversary

LOS ALAMOS, N.M. (AP) — The 25th anniversary of the Los Alamos Scientific Laboratory—where the world's first atomic weapons were built—will be marked Feb. 15 with a ground-breaking for another scientific venture.

Ceremonies are scheduled for the official start of the $55-million Meson physics facility, which will probe the nucleus of the atom.

Featured speakers include Dr. Glenn T. Seaborg, chairman of the Atomic Energy Commission; Sen. Clinton P. Anderson, D-N.M., chairman of the Senate Space Committee; and Charles J. Hitch, president of the University of California.

Grant to Brighton

LANSING (AP) — The State Department of Conservation has awarded $38,500 to the city of Brighton for the acquisition of 102 acres which will be added to the Brighton recreation area. The grant is part of a city plan to redevelop 514 acres.

"CUT YOUR OWN TAXES"
c/o The Pontiac Press
Dept. 480
P.O. Box 489
Radio City Station
New York, N.Y. 10019

Please send .....copy (copies) of CUT YOUR OWN TAXES at 50 cents each to:

NAME .....
ADDRESS .....
CITY .....STATE.....ZIP.....
Make checks payable to TAXES. Allow 3 weeks for delivery.

Stars of 'Heat of the Night' Warm Awards Ceremony

By EARL WILSON

NEW YORK — The camaraderie of Rod Steiger and Sidney Poitier stood out at the NY Film Critics' awards at Sardi's, with Steiger thanking Poitier for helping him understand the role he played which won him the Best Actor award for "In the Heat of the Night." Steiger at the end of the evening was calling to Poitier to have dinner with him.



WILSON

Yogi Berra and Whitey Ford were smiling in a sketch they did for the Baseball Writers at the Americana . . . but as for the amateur performances by the press box actors . . . well, comedian Ukie Sherin of Washington remarked, "I'd like to say something funny, but I don't want to break the spell."

"New York is the 3d city in America in traffic accidents—remember this when you drive home tonight . . . give it hell! . . . Let's make it first!" is one of Ukie's favorites.

He switched it to, "Remember, as in baseball, it's how many times you arrive safe at home that counts."

* * *

Nancy Wilson and husband Kenny Dennis have split . . . Secret Stuff: Tony Curtis' immediate circle are a little scared of his new extremely mod image . . . The Mafia's hoping to get into a big film company via stock purchases and grab the record biz but the film biggies vow, "We'll never knuckle under" . . . Nancy Sinatra's stepmother Mia Farrow also believes boots were made for walkin'. She bought four pairs at Chandler's before taking off for India with her new Guru—mmmm?

* * *

THE MIDNIGHT EARL . . .

Albert Finney cried (with happiness) when he saw **Liza Minnelli** close at the Waldorf—and his makeup (for a "Joe Egg" preview) ran down his face . . . Most surprised about the two rave reviews for "Darling of the Day" was lyricist **Yip Harburg** who'd expected that it would bomb . . . A London reader protested the **Liz Taylor** peek-a-boo wedding gown, saying "Brides will one day be going to the altar completely naked!" Hurry!

* * *

The cast of "The House of Flowers" had no fear of being butchered by the critics—it had its opening night party at The Butcher Shop restaurant where **Josephine Premice** mentioned that since the show was first done about 15 years ago, she has progressed — "then I was one of the girls and now I'm the madam."

TODAY'S BEST LAUGH: "American cooking" is the art of taking food out of containers and putting it on plates.—Webster's Unafraid Dictionary.

WISH I'D SAID THAT: They discussed a B'way character: "He's so two-faced he could give himself mouth-to-mouth resuscitation."

REMEMBERED QUOTE: "I am an old man and have known a great many troubles, but most of them never happened." — Mark Twain.

EARL'S PEARLS: Sign in a Village novelty shop: "We're Open. Damn It."

Some repairmen are pretty independent nowadays. Ted Berkelmann known a plumber who won't make house calls. . . . **That's earl, brother.**

(Publishers-Hall Syndicate)

Real Italian Spaghetti
Cole Slaw
Roll & Butter
1.20
Dine In

Individual Cheese and Pepperoni
PIZZA
85c

Fish & Chips
Cole Slaw
Roll & Butter
$1.10
or Take Out

RICKY'S PIZZA HOUSE
call for 15-minute service
335-7164 or 338-7182
819 Woodward Ave.
across from St. Joe's Hospital

WHERE THERE'S MUSIC THERE'S
Edward's
6 N. Saginaw
Downtown
THE MOST COMPLETE SELECTION OF MUSICAL INSTRUMENTS IN PONTIAC
AUTHORIZED DEALER IN
FENDER-GRETSCH-MOSRITE-MARTIN-RICKENBACKER GUITARS — LUDWIG-ROGERS-SLINGERLAND DRUMS
Liberal Trade Allowance — Easy Terms
Clearance of All Floor Samples and Trade-Ins

Wait-Stop

Give yourself a treat, make your washday pleasant in a friendly atmosphere. We honestly believe our place is the only one of its kind in existance in this area. We feature Frigidaire equipment and for the comfort of your husband or friends coming along for the ride a fenced-in lounge to read in or relax in while you wait. For your convenience, the owners are on duty at all times to help with change or any difficulty with equipment, carrying laundry in and out. Stop in and meet the Mazza Family — Bob (Pa), Julie (Ma), Mike and Nancy (Young 'uns), GiGi (Family Poodle)

Mi-Nan's
LAUNDRY VILLAGE
747 N. Perry St.
PERRY SHOPPING CENTER
(Across From Kroger Super Market)

Snow Festival Hopes Melt

KALAMAZOO (AP) — Hopes for a snow festival have melted at Western Michigan University for the fourth time in the past five years.

Snow hasn't fallen in Kalamazoo since mid-January.

Even though the women's toboggan race has been canceled and the snow sculpting contest is off, Snow Queen Andrea Miller, a 20-year-old sophomore from Bloomfield Hills will reign over traditional indoor activities of the season.

PLUMBING DISCOUNTS
3-Piece BATH SET
White or Colored "B" Only $59.95
TOILETS "B" $16.95
FIREPLACE Gas Logs
24" VANITY WITH TRIM
49.95
and up
ALL KINDS IN STOCK
EXTRA SPECIALS!
Laundry Tray and Trim $19.95
Stainless Steel Sinks $22.95
Bath Tubs, Irreg. ..... $20.00 up
Shower Stall with Trim $35.95
30 Gal. 10 Year Gas Hot Water Heater $49.95
ALL KINDS PIPE AND FITTINGS. WE CUT AND THREAD
Save PLUMBING
841 Baldwin
FE 4-1516 or FE 5-2100
Open Mon., Sat. 8:30 P.M.
Wed. and Fri. Eves. 'Til 7 P.M.

"HOWARD DELL is my PHARMACIST"
Signed
Ernestine L. Barnes
214 W. Rundell St.

USED TV BUYS

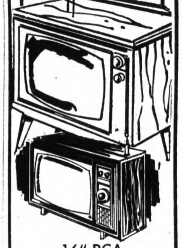

16" RCA $19.95
17" Motorola $24.95
21" Muntz $29.95
21" GE $39.95
21" Emerson $39.95
21" Westinghouse $39.95
17" Portable $39.95
19" Portable $49.95
24" Motorola $59.95
24" Magnavox $59.95
30-DAY EXCHANGE PRIVILEGE
FE 2-2257
WALTON TV
515 E. Walton Blvd.
Corner Joslyn
Open 9 to 6

Yank Civilian Turns 'Frontier Vigilante' as VC Invade Saigon

By PETER ARNETT

SAIGON (AP) — The tall young American civilian crouched behind the high concrete wall, a pistol strapped to his thigh and a high-powered rifle in his hands. His clothes were dirty and he hadn't shaved for two days.

Ron Fleming, 26, a Harvard graduate, was defending his Saigon home. Like scores of other Americans in the embattled Vietnamese capital, he had discovered that law and order had broken down in many places and it was every man for himself.

★ ★ ★

The young psychological warfare operative crept along the wall, then motioned those behind him to stop. At the corner, he put a finger to his lips for silence, then raised the M14 rifle to his shoulder.

The crack echoed around the small cluster of neat concrete homes in the compound. Fleming said: "He's not there now. Maybe I got him. That might be the end of the friendly neighborhood sniper."

SNIPER'S REPLY

A few minutes later two bullets cracked in the air. The sniper was still there. Fleming began stalking him again, as he had been doing for 36 hours.

All over Saigon, particularly in the heavily populated outer suburbs, Americans like Fleming have taken up arms to defend their homes.

★ ★ ★

"We have no choice," said missionary Richard Taylor of the Christian Missionary Alliance, who comes from Auburn, Maine. "We have bullet holes in our shutters. Men like Fleming afford some degree of protection. Without them we would have no one."

Fleming lives in a compound of five houses in the Chi Lang area, a little American community of nine men, three women and four children. Some of the heaviest fighting in the battle of Saigon has occurred within two blocks.

HIGHWAY DESERTED

Most of the time the main highway alongside the compound has been deserted. Helicopters have strafed in the rear.

"We sorta look on ourselves as a frontier community," said Fleming, "and it has brought out the frontier spirit in us all. Two embassy people who hadn't spoken to each other in months because of the conflicting nature of their work are good buddies now. This siege has brought them together.

★ ★ ★

"But I found out one thing. The compound killer, a veteran of the U.S. Army who toted a gleaming Swedish K machine gun and kept bragging about how many VC he would kill if he got the chance, bugged out the moment the going got rough.

"Me and another 26-year-old took over the leadership of the compound. We are working together fine."

BORROWED RIFLES

Fleming borrowed three M14 rifles from a nearby U.S. military unit and issued one to Don Wilson, a slightly built diplomat from Southfield, Mich. Wednesday night Wilson spent one three-hour watch on the driveway leading into the compound, another on the back fence of the missionary house and a third at the rear of the compound.

"We based our defense on the premise that the Vietcong would be moving through our area in ones or twos," said Wilson. "We didn't figure that we would be the prime objective of the enemy. We figured we could scare off or kill one or two of them.

★ ★ ★

"But if a whole squad moved through, then finis for us."

So far the defenders have seen only single snipers on nearby rooftops. This morning Fleming fired at one armed black-clad soldier wedged on the roof of a house 50 feet away. Another enemy soldier was peering over the chimney of a second house when Fleming fired at him earlier.

"I don't know whether I've hit anyone or not," Fleming said. "I'm a dreadful shot."

The group has seen some devastating firing. They said American helicopters have been making frequent machine-gun and rocket passes over the heavily populated civilian area behind them.

"The civilian casualties over there must be fantastic," said Fleming, pointing to plumes of smoke 500 yards away. He said that Vietnamese in the area had told him the Vietcong had occupied their thatched houses and ordered them out.

At noon today hundreds of Vietnamese families were fleeing the area, carrying babies and bundles on their backs.

Fleming said no attempt had been made up to noon today to send Vietnamese soldiers or police into the devastated region.

"I saw a woman with two bullet holes in her belly get carried out of there this morning," he said.

"We are more frightened of the allied forecs than the Vietcong," said one of the Americans in the compound. "A helicopter could wipe us out in a couple of firing passes."

The Americans have seen no Vietnamese police or troops since fighting erupted around their compound early Wednesday morning. At daylight Wednesday they decided to defend themselves.

S. VIET DEFENSES

One of them commented: "If the Vietnamese won't defend their capital, what will they defend?"

Latin Visit Slated for State 'Partners'

SAULT STE. MARIE (AP)—A group of Michigan citizens will leave Saturday for a visit to Belize, formerly British Honduras, at the invitation of that country's premier, George Price.

The Central American leader was in Lansing last March, attending an investment conference and addressing the Legislature.

★ ★ ★

Those planning the nine-day visit are members of Michigan Partners of the Alliance, set up by 100 Michigan residents at the invitation of Gov. George Romney in 1966. Michigan was the 31st state to form such a partnership with a Latin American country.

★ ★ ★

Edgar K. Orr, executive director of the organization, said those in the group will participate in a two-day investment conference in Belize.

Specials for Kitchen, Bath, Basement

Sears

BIG SALE

Hurry In, Take Advantage of These Modernization Specials

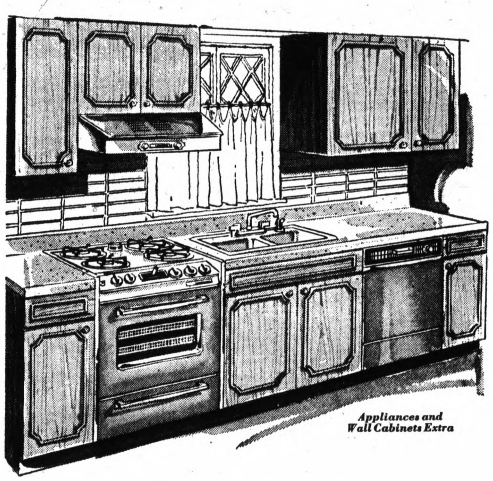

Appliances and Wall Cabinets Extra

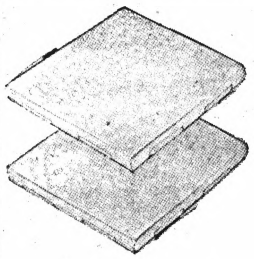

Sale! 4¼x4¼" Ceramic Tile
Reg. 89c
77c Sq. Ft.
Always beautiful, always in style . . . a luxury look for bath, kitchen, any room. Self spacers simplify alignment. Choice of 5 colors.

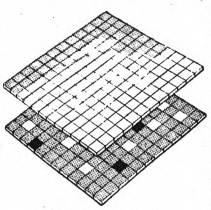

Mosaic Ceramic
12x12" SHEET . . . SAVE NOW!
floor and walls. Easy to clean. Won't burn or stain. 12x12" sheet in color, 67c.
12x12" sheet in color, 67c
White 62c 1 sq. ft.

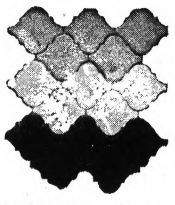

New Mediterranean
CERAMIC FLOOR TILE . . . SEE IT
Old world distinction! Spanish lantern pattern in white, black or terra cotta. Ideal for kitchens, bathrooms.
For Only 1.19 sq. ft.

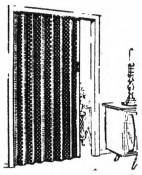

Sears Folding Door
NATURAL FINISH . . . 32x80-INCH
Styled in decorative checkerboard effect. With hardware.
16.99 Walnut 13.77
14.99 36x80" 12.77
18.99 Walnut 15.77
Reg. 11.99 9.77 Charge It

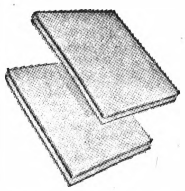

12x12" Ceiling Tile
SMART LINEN-LOOK FINISH
Vinyl finish keeps out dirt, grease, moisture. All white.
7.95 'Starspray' 6.77*
6.95 'Honeycomb' 5.77*
7.95 'Spatter' . . 6.77*
Reg. 5.95 4.77 *covers 40 sq. ft.

Use Your Credit . . . Buy Now, Pay Pater! Use One of Sears Convenient Credit Plans.

Modernize Now! 6-Ft. Provincial Kitchen
Regular 207.78
$169
Our best . . . provincial styling, luxurious spice birch finish. Interlocking framing, reinforced corners. Antiqued copper-plated hardware. Includes 72" sink base, 6' melamine laminated plastic countertop with ends, high-gloss porcelain finish 33x22" sink with chrome-plated faucet and strainers.

15% OFF
on any additional matching cabinetry you need to completely modernize your kitchen. See them today!
Sears Kitchen Planning Dept.

Sears Building Materials Dept

Modernize Your Bathroom . . . Save!

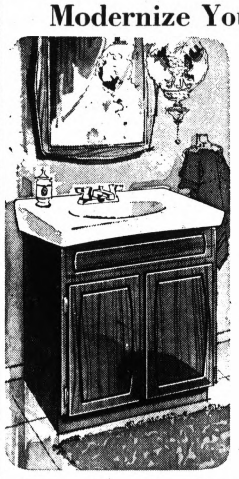

Sale! 30x20" Classic or Contemporary Vanity
Reg. $71
Designed to turn your bath into a showplace. Clear plastic coating for moisture resistance. Vitreous china top, bowl. Faucet extra.
56.80 each

20.95 Chromed Wash Basin Faucet 18.95
24.95 Chromed Wash Basin Faucet 19.95
$33.00 Ironstone Faucet – Sale! 26.40
10.95 Chromed Wash Basin Faucet 8.75

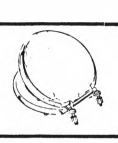

Solid Plastic Seat
Reg. 6.98 5.49
High-gloss marbleized pattern. Plastic hinge. White and 5 colors.

Sears 30-gallon Gas Water Heater Sale



49.88 Take-with Prices
Provides up to 28.6 gallons of hot water per hour at 100° temperature rise. Glass-lined tank. Insulated.
• 40-Gallon, Reg. 74.95 . . . Sale Price $63
• Best 40-gallon, Reg. 96.95, Sale $83
• Best 50-gallon, Reg. 106.95, Sale $93

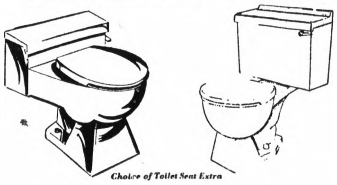

Choice of Toilet Seat Extra

Sale! 1-Pc. Silhouette
Reg. 79.95 63.95
Tank and reverse-trap are cast in one piece. White vitreous china. See it.
In Color, Reg. 89.95 . . . . 71.95

Sculptura Style Toilet
Reg. 29.95 23.95
Clean, uncluttered styling. Easy-to-clean siphon jet bowl. White vitreous china.
In Color, Reg. 34.95 . . . . 27.95

Sears Plumbing and Heating Department

THESE HARDWARE SPECIALS FOR 3 DAYS ONLY!



35.99 Power Planer
Planes path 1⅞" wide, 1/64" deep. Planer cuts square or bevels
$25



29.99 7-Dr. Chest
20 x 8½ x 13½" high. 4 drawers, 8⅝x7½x1"; two full width, one 8½ x 7¼ x 2"
$25

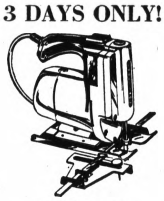

36.99 Sabre Saw
Get full torque at all 3 speeds. ½" stroke cuts easily. Rugged.
$25



Sander-Polisher
2-speed. Motor develops ⅜-H.P. With sandpaper, discs, polishing bonnet.
$25

Your Choice
Reg. 32.99 to 39.99
$25 ea.
32.98 ⅜" Drill
Ball and sleeve bearings help give precision operation. With case . . $25



7" Power Saw
Motor develops 1¼-H.P. Ball and sleeve bearings with wrench, rip guide.
$25

Sale! 20 HARDWARE SPECIALS

• 29c Wire Brush	25c	• 29c Penetrating Oil	25c
• 29c 1/32" Nail Set ea.	25c	• 35c 1-in. "C" Clamp	25c
• 29c 1/16" Nail Set ea.	25c	• 39c 4-oz. White Glue	25c
• 29c 3/32" Nail Set ea.	25c	• 39c Sandpaper	12/25c
• 29c ⅛" Nail Set ea.	25c	• 29c 6' Rosin Solder	25c
• 39c Safety Scraper	25c	• 29c Rubber Force Cup	25c
• 29c Machine Oil	25c	• 39c 2½" Safety Hinge	25c
• 29c 6"x8" Shelf Bracket	2/25c		
• 49c Tool Holder	25c		
• 35c Nail Brads, ½-lb.	25c		
• 29c 3¾" Scratch Awl	25c		
• 5c ea. Coat Hook	6 for 25c		
• 29c Wall Anchors	3/25c		

Sears Hardware Dept

Open Monday, Thursday, Friday, Saturday 9 to 9. Tuesday, Wednesday 9 to 5:30

Sears Downtown Pontiac • Phone FE 5-4171

ONE COLOR MAKE OVER PAGES

Battles Rage in Saigon, Key Cities

SAIGON (AP) — U.S. infantry and armored units battled diehard Communist Vietcong and the North Vietnamese pushed their biggest offensive of the Vietnam war up and down South Vietnam for the third day.

★ ★ ★

As fighting continued to rage in South Vietnam's capital, the Communists rampaged through other key government cities and took control of important areas in some of them. The situation appeared critical at many points.

Gen. William C. Westmoreland, commander of U.S. troops in Vietnam, predicted the Communists would follow the current drive with a still-bigger campaign against South Vietnam's two northernmost provinces, Quang Tri and Thua Thien, where the U.S. Marines are on guard below the demilitarized zone.

Westmoreland said 5,800 enemy troops had been killed across the country.

Allied casualties also were high: 555 killed, including 232 Americans, and 1,698 wounded, 929 of them Americans according to the U.S. Command.

CIVILIAN TOLL

Civilian casualties mounted into the thousands across the country, with estimates of up to 2,000 killed or wounded in Saigon alone.

There were reports the National Liberation Front — the Vietcong's political arm — had announced the formation of a revolutionary council to run Saigon.

South Vietnamese military headquarters reported street fighting in nine different places in the capital city of nearly 3 million people. A wall of tanks and armored personnel carriers surrounded the U.S. Embassy, whose grounds the Vietcong occupied ror six hours yesterday, and Ambassador Ellsworth Bunker's residence five blocks away.

The Vietcong reportedly had set up an operations center of sorts in the An Quang Pagoda, one of the main Buddist churches in the Chinese section of the city, and were exhorting the people to demonstrate against the government.

FIVE BATTALIONS

Lt. Gen. Frederick Weyand said allied intelligence has identified five enemy battalions in the Saigon fighting. He said the Communists had decided to commit from 21 to 30 Communist battalions, as many as 12,000 men, to the multiprovince area including Saigon. Another officer said some of these were North Vietnamese.

Weyand said some enemy prisoners told interrogators the Communists' plan was to attack Saigon, then withdraw while other said the had been ordered to hold out as long as they could. to said they carried food and ammunition for five days.

From Da Nang, in ths critical northern frontier area, Associated Press correspondent George McArthur reported that the Vietcong held about two-thirds of Hue, but U.S. Marines were fighting their way toward the Communist-held section of the city, on the northeast side of the Perfume River.

In hard-hit Kontum, in the central highlands, the Vietcong was reported in control of 50 per cent of the city, and the American airfield wes under virtually continuous small arms attack.

The Weather
U. S. Weather Bureau Forecast
Sunny, mild
(Details Page 2)

THE PONTIAC PRESS

PONTIAC, MICHIGAN, THURSDAY, FEBRUARY 1, 1968

VOL. 125 — NO. 308 ★★★★★ ASSOCIATED PRESS UNITED PRESS INTERNATIONAL —72 PAGES 10c



AP Wirephoto

BATTLE-TORN CAPITAL—South Vietnamese infantrymen supported by a firing tank move into a northern section of Saigon near Tan Son Nhut airport today against heavy Vietcong resistance. Furniture (right) was used as a barricade by the Vietcong.

Nixon Enters Race in N.H.

From Our News Wires

NEW YORK (AP) — Richard M. Nixon announced today in an open letter to the citizens of New Hampshire that he would be a candidate for the Rpublican presidential nomination.

★ ★ ★

Nixon said in his long-expected declaration: "Peace and freedom in the world, and peace and progress here at home, will depend on the decisions of the next President of the United States. For these critical years, America needs new leadership."

He plans to take off next on a six-day campaign swing through New Hampshire, Wisconsin and Oklahoma.

New Hampshire holds its first-in-the-nation primary March 12 and Wisconsin's primary follows April 2. Oklahoma convenes the first GOP state convention on Feb. 24 to elect delegates to the August Miami Beach convention.

★ ★ ★

Nixon's New Hampshire manager, State Rep. David Sterling, filed papers just before the deadline last night to put the former vice president's name on the primary ballot.

STAGE IS SET

His entry set the stage for a battle with Michigan's Gov. Romney, the only other major candidate on the ballot.

Meanwhile, a Gallup poll released yesterday showed Nixon still holding a good lead over Gov. Nelson Rockefeller of New York and Romney.

The poll said Nixon has a 3-2 lead over Rockefeller and a 3-1 lead over Romney.

★ ★ ★

The survey at 320 spots in the United States also showed that Rockefeller is gaining ground on Nixon for the GOP nomiation.

68 PCT. FAVOR NIXON

The pollsters asked this question in the sampling locations:

"Suppose the choice for President in the Republican convention narrows to Richard Nixon and Gov. George Romney, which would you prefer?"

Sixty-eight per cent favored the former vice president, 26 per cent wanted Romney and 6 per cent had no opinion. A similar poll in November indicated 65 per cent favored Nixon, 31 per cent favored Romney and 4 per cent had no opinion.

The pollsters also queried persons on choosing between Nixon and Rockefeller.

★ ★ ★

Fifty-five per cent favored Nixon and 41 per cent selected Rockefeller. This compares to a November poll, which showed 65 per cent favored Nixon and 31 per cent favored Rockefeller. In each poll 4 per cent had no opinion.



RICHARD M. NIXON

AID Is Hoodwinked

WASHINGTON (UPI) — The Agency for International Development (AID) has admitted it was hoodwinked into buying plain ocean water as medicine for its Vietnam program.

★ ★ ★

Daniel Cohen, a member of the AID comptroller's office, confirmed yesterday that the agency paid $24,000 over a two-year period for tiny vials of seawater supplied by Italian pharmaceutical firms.

Groundhog Day Shadow Unlikely

If the weatherman doesn't change his mind tomorrow's forecast of mostly cloudy with snow flurries will keep the groundhog out in the open, and spring will arrive early this year.

★ ★ ★

According top popular belief, if the groundhog sees his shadow on Feb. 2, he will return to his burrow and winter will continue for another six weeks.

Temperatures will turn colder tonight and continue cold through Saturday.

Precipitation probabilities in per cent are: today 90, tonight 80, tomorrow 30.

★ ★ ★

A warmer 37 degrees was the low temperatures in downtown Pontiac precednig 8 a.m. The mercury stood at 43 at 12:30 p.m.

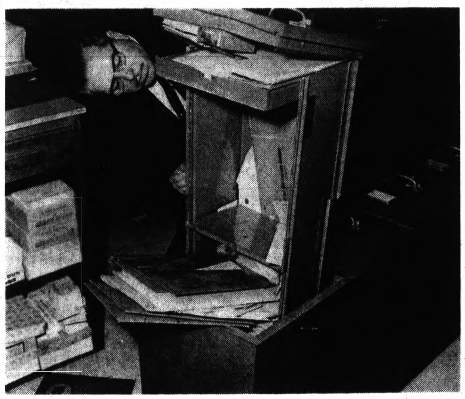

Pontiac Press Photo by Rolf Winter

BURGLARY PROBED — Charles Gehle, identification officer with the Pontiac Police Department, checks this morning for fingerprints on a metal filing cabinet from which $60,000 in cash was stolen in a break-in of the employes' credit union at Pontiac State Hospital. (Story, Page A-2.)

'67 GM Profits Down 9 Pct.

DETROIT (AP)—General Motors, the world's largest corporation, reported yesterday that its 1967 net income fell 9 per cent to $1.627 billion on sales of $20 billion.

A decline in sales of GM cars and increased material and labor costs were blamed for the drop. But it was noted that 1967 was still GM's third most fruitful year.

"The full impact of payroll cost increases resulting from the new labor contract and price increases for some materials—such as steel and tires—which became effective in the fourth quarter of 1967, will not be felt until 1968," said GM Board Chairman James Roche.

Preliminary figures, Roche said, showed that earnings in 1967 were $5.66 per common share, compared with $6.24 per share in 1966.

★ ★ ★

In 1966, profits totaled $1.793 billion and total sales were $20.2 billion, down 15 per cent from previous year.

TOTAL SALES

Worldwide factory sales of cars and trucks totaled 6,271,000, down 7 per cent from 1966. U.S. sales were 4,798,000, down from 5,195,000 in 1966, an 8 per cent drop.

The provision for U.S. and foreign income taxes in 1967 also dropped to $1.386 billion, from $1.477 billion in 1966.

GM said that although its worldwide payrolls climbed to a record $5.6 billion, employment fell from an average of 745,000 persons in 1966 to 728,000 last year.

★ ★ ★

The final report on GM's 1967 operations will be announced next month.

DIVIDENDS PAID

GM said it paid out $1.084 billion in dividends on its common stocks in 1967. Shareholders received $3.80 per share, while $1.86 per share was reinvested in the business.

In 1966, the company reported dividends of $4.55 per share were paid, with $1.69 per share reinvested.



SEMON E. KNUDSEN



EDWARD D. ROLLERT

Top-Level Shift

GM Exec Resigns Posts

General Motors Corp. announced yesterday that Semon E. Knudsen has resigned from the board of directors and his post as executive vice president to "pursue personal interests."

★ ★ ★

A Bloomfield Hills man, Edward D. Rollert of 760 Kennebec Court, was named executive vice president in charge of overseas subsidiaries, the GM's domestic nonautomotive and defense divisions. He also will be chairman of the overseas policy group of the executive committee.

In the major executive level reshuffle last October, Rollert had been assigned to head the corporation's operations staff.

Knudsen of 31500 Bingham, Bingham Farms, was put in charge of all GM international operations outside the U.S. and domestic nonautomotive divisions at that time.

★ ★ ★

Knudsen, 55, joined GM in 1939 with the manufacturing staff of the Pontiac Motor Division.

POSITIONS

In 1949 he was named director of the General Motors Process Development Section in Detroit. In 1953 he moved to Indianapolis as assistant manufacturing manager of aircraft engines at the Allison Division and a year later became that division's manufacturing manager.

In 1955 he was named general manager of the Detroit Diesel Engine Division, and in 1956 he returned to Pontiac Motor Division as general manager. That same year he was elected a GM vice president.

In Today's Press

Pontiac Schools
District must continue to cope with change — PAGE B-18.

Arms Burglary
Pontiac incident could be repeated elsewhere — PAGE A-11.

LBJ Report
President calls for moves to avert "possible financial crisis" — PAGE B-19.

Area News A-4
Astrology D-8
Bridge D-8
Crossword Puzzle D-19
Comics D-8
Cowboy Story D-9
Editorials A-6
Food Section ..... C-2—C-5
Markets D-16
Obituaries A-12
Sports ..... D-1—D-7
Tax Series D-19
Theaters D-9
TV and Radio Programs D-19
Wilson, Earl D-19
Women's Pages ..... B-1—B-8

Decision to Spend City Tax Calculated Risk

By BOB WISLER

The decision by city commissioners this week to spend the city's income tax collections is a calculated risk.

Because of objections to the income tax and legal maneuvering which could conceivably invalidate the tax, there is uncertainty that spending the money is wise.

Two city commissioners, Robert C. Irwin and Leslie H. Hudson, voted against doing so, preferring to accumulate the income tax money — in fear that it might have to be returned to taxpayers — and to proceed with a budget based on the city's property tax levy.

Those who voted to go ahead and spend the money, — also to cut the property tax levy from 10 mills to 7

News Analysis

mills — are aware of most possibilities, but are more confident that the ultimate disaster will not happen.

★ ★ ★

The disaster would be an eventual court decision which would declare Pontiac's income tax invalid since its collection and would order the money returned to taxpayers.

The city now has plans to collect and spend $2.2 million in income tax this year and $3 million next year. Court procedures could delay any final decision on the income tax well beyond next year.

How then could the city pay back some $5 million or more to taxpayers, if ordered to do so? It would be next to impossible, according to city officials.

In such an event the income tax would have to be stopped, the property tax hiked to the allowable (under the charter) 10 mills and all the tax revenue collected utilized to pay back the income tax collected.

This would mean stopping of all but the most essential services and could mean stoppng of all services until the money is paid back.

LAYOFFS POSSIBLE

It could mean closing the doors to the police station, fire stations libraries and other city buildings and the layoff of most of the 700-plus city employes.

The taxpayers would then be paying taxes but getting almost no services. Legal? There's no law that says we have to have a police department or a fire department," one city official said.

But this type of court decision would be seemingly the most extreme under the circumstances. According to a report by top city officials, even if a court were to find the tax invalid, the same court would be hard put to also declare that the money collected has to be returned, knowing that a whole city could be immobilized.

★ ★ ★

According to the same report — submitted by the city manager, director of law and director finance — the city has the right — as declared by Circuit Court Judge William J. Beer — to collect and spend the money collected.

(Continued on Page A-2, Col. 1)

MAKE OVER PAGES

Top-Level GM Shift as Knudsen Resigns

(Continued From Page One)

Knudsen guided the development of the Tempest and much of the increased sales success of Pontiac since 1956 is attributed to styling and engineering improvements made under his leadership.

He was appointed Chevrolet Motor Division general manager in 1961 and under his direction the nation's top auto producer set three successive industry records.

APPOINTMENT

Knudsen was serving in this position when appointed group vice president in charge of the Overseas and Canadian Group and elected a member of the board of directors in 1965.

Rollert, a member of GM's administration and executive committee, has been a member of the Board of Regents of General Motors Institute since 1955 and was elected chairman of the board in 1965.

He began his career with GM as a student engineer at AC Spark Plug Division, Flint, in 1934.

Rollert, 55, was appointed general manager of the Buick Motor Division and elected a General Motors vice president in 1959. One of his first moves was to establish a new department, the department of reliability and quality control, to help produce a high quality trouble-free product. Buick production increased 100 per cent from 1962 to 1964.

EXECUTIVE POSITIONS

He was appointed group vice president in charge of the Car and Truck Group and elected a member of the board of directors in 1965 and became executive vice president in charge of the Car and Truck, Body and Assembly Group in 1966.

Tax Spending Calculated Risk

(Continued From Page One)

The alternative to spending the tax money is to accumulate it, awaiting final court determination, and to keep the property tax at 10 mills utilizing only the property tax to finance city services.

This is hardly a course that would please resident taxpayers, who are also voters. They would be paying the same 10-mill property tax plus an income tax but would be getting no new services.

Not spending the income tax money would entail an austerity budget, large cuts in service and personnel (those announced before the income tax was judged valid), and no new personnel. This at a time when new services and personnel, especially police, are urgently needed, according to city officials and a good number of citizens.

According to the city report, should litigation finally end up with the city having had a valid income tax, the city would be in a position of having collected money, which it had the right and authority to, and not using it for the citizens' benefit.

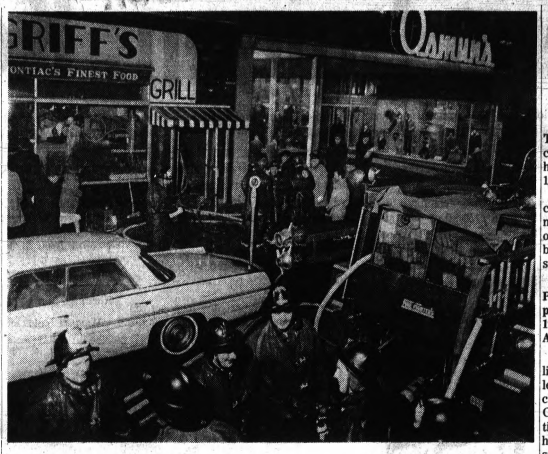

Pontiac Press Photo by Edward R. Noble

DOWNTOWN FIRE — Pontiac firemen take a breather after extinguishing a fire that broke out at Griff's Grill, 49 N. Saginaw, shortly before 8 last night. Using six pieces of equipment, firemen managed to keep the fire from spreading to nearby buildings. No one was hurt in the estimated $13,000 fire.

Birmingham Area News

Home Owners Elect Officers

BLOOMFIELD TOWNSHIP — The United Homeowners' Association of Bloomfield Township has elected new officers for 1968.

Carroll Conner, 1251 Winchcombe, Bloomfield Hills, is the new president of the nine-year-old organization, which embraces about 100 local subdivision associations.

Other officers are John E. Pokorny, 3111 Middlebury, vice president; Mrs. Hans Schjolin, 127 Stonybrook, secretary; and Arthur Brandt Jr., treasurer.

New board members are William Hartmann, 4576 Niagara, legislation and law enforcement chairman; Mrs. A. Jerome Geisler, 5630 Wing Lake, facilities; Edward H. Hill, 3963 Oakhills, zoning; Benjamin Brewster, 5360 Brookdale, and Mrs. W. H. Ragsdale, 4882 Lochlomond, membership.

Others are John King, township affairs; Pokorny, Telegraph Road; and Mrs. Ronald Pepin, 815 N. Pemberton, Bloomfield Hills, corresponding secretary.

BIRMINGHAM — The fourth annual show of the Birmingham-Bloomfield coin club will take place Sunday from 10 a.m.-6 p.m. at the Community House, 380 S. Bates.

Dealers from Michigan, neighboring states and Canada will participate, with some 25 collections on display. In addition, experts will give free appraisals of coins and identify foreign coins.

The deadline for entries in the Village Green poster art contest has been extended from Saturday to Feb. 10.

Murray Ballin, owner of the Village Green, 210 S. Woodward, said the extension was due to the number of requests for entry applications still being received.

The contest is open to any junior high or senior high art student attending a fully accredited high school. Cash prizes totaling $500 will be awarded.

Fast Sale of Ping Pong Table . . .

"We had just wonderful results from our Press Want Ad. More than 40 calls. Sold both items." Mr. R. R.

PING PONG TABLE, CHILD'S WONder horse, hardly used.

PRESS WANT ADS

can do wonders for you in communicating with thousands of people daily for what you have to offer. They are short cuts to profit. Dial

332-8181
or 334-4981

January Served Area Weather Smorgasbord

Weatherwise, January served a smorgasbord to Oakland County residents, including subzero cold, a paralyzing snowstorm, dense fog, thawing rains, sunshine and balmy breezes.

New Year's Day found the mercury plummeting to a minus 5 degrees, hitting the monthly low. In the previous January, the low registered 3 degrees below zero.

In all, there were three days when the thermometer appeared enchanted by negative numbers, Jan. 1, minus 5; Jan. 5, minus 3; and Jan. 8, minus 4.

The high for the month occurred Jan. 28 when the temperature reached 43, melting the year's snow accumulation and blanketing the area in dense fog. Last year's January high of 60 degrees on the 23rd broke the city's 59-degree record for that date.

The 21.2-degree mean temperature set for the month was 6.7 degrees colder than January of 1967.

Snowmobile enthusiasts and skiers were delighted when drifts of snow covered the slopes and valleys, chalking up a total of 17½-inches.

The greatest accumulation of the winter occurred Jan. 14 when a single snowstorm dumped 10 to 20 inches, closing schools, or causing school buses to run on main roads only.

Gusty winds caused additional woe to traveling motorists as the snow swirled across highways, glazing pavements despite heavy applications of salt.

To date, 25 inches of snow have fallen on the Pontiac area as compared to last winter's 41 inches.

The Weather

Full U.S. Weather Bureau Report

PONTIAC AND VICINITY — Windy and mild today with periods of rain. High 44 to 50. Turning colder tonight with showers changing to snow flurries late tonight or early tomorrow. Mostly cloudy and colder Friday with a chance of snow flurries. Southeasterly winds east to southeasterly at 15 to 30 miles becoming northerly late tonight. Saturday's outlook: Partly sunny and cool. Chance of precipitation: today 90 per cent, tonight 80 per cent, Friday 30 per cent.

Today in Pontiac

Lowest temperature preceding 8 a.m.: 37
At 8 a.m.: Wind Velocity 5 m.p.h.
Direction: Southeast
Sun sets Thursday at 5:48 p.m.
Sun rises Friday at 7:46 a.m.
Moon sets Thursday at 9:08 p.m.
Moon rises Friday at 9:54 a.m.

Downtown Temperatures

6 a.m.	39	11 a.m.	41
7 a.m.	39	12 m.	41
8 a.m.	40	1 p.m.	43
9 a.m.	40		
10 a.m.	40		

One Year Ago in Pontiac

Highest temperature 34
Lowest temperature 28
Mean temperature 31
Weather—Cloudy day, snow 4 inches night

Highest and Lowest Temperatures This Date in 95 Years

54 in 1933 -4 in 1898

Wednesday in Pontiac (as recorded downtown)

Highest temperature 36
Lowest temperature 26
Mean temperature 31
Weather—Fog, rain .9 inches

Wednesday's Temperatures

Alpena	37	34	Duluth	34	31
Escanaba	35	32	Fort Worth	71	61
Flint	37	35	Jacksonville	73	54
G. Rapids	41	37	Kansas City	60	49
Houghton	32	30	Los Angeles	63	56
Houghton Lk.	34	32	Miami Beach	74	70
Jackson	43	37	Milwaukee	49	41
Lansing	43	36	New Orleans	72	56
Muskegon	40	37	New York	47	32
Pellston	36	34	Omaha	41	32
Traverse C.	40	37	Phoenix	66	38
Albuquerque	58	32	Pittsburgh	47	34
Atlanta	69	47	St. Louis	57	55
Bismarck	17	1	Tampa	76	65
Boston	38	33	S. Lake City	43	23
Chicago	48	41	S. Francisco	53	46
Cincinnati	48	44	S. Ste. Marie	33	30
Denver	56	28	Seattle	49	37
Detroit	38	35	Washington	46	37



AP Wirephoto

NATIONAL WEATHER — Rain tonight will spread throughout the eastern third of the nation with snow in the Great Lakes area and showers in the central Gulf Coast states. More rain is expected in the Pacific Northwest. It will be colder in the Midwest and milder in the East.

News Briefs at a Glance

WASHINGTON (AP) — The federal minimum wage rose to $1.60 an hour today for 33 million workers and to $1.15 for another 8.5 million job-holders. The increases are the second step in federal wage-law changes that boosted the minimum from $1.25 to $1.40 per hour last Feb. 1 for the 33 million workers already covered by the Fair Labor Standard Act and brought 8.5 million additional workers under the law starting at a $1 hourly minimum.

More Troops, Money?

WASHINGTON (AP) — President Johnson may have to reassess U.S. troop commitments in Vietnam and seek more money to beef up American forces in the Korean area, says Senate Majority Leader Mike Mansfield. As Mansfield discussed the possible increase in the U.S. military punch in the wake of Vietcong raids in South Vietnam and the Pueblo crisis, there was a hint the North Koreans may be willing to discuss directly with American officials return of the Navy intelligence ship and her 83 men. A broadcast from Pyongyang, North Korea, quoted Kim Kwang Hyup, secretary of the Central Committee of the North Korean Workers Communist party as saying there is a precedent for dealing with such a case before the Korean Military Armistice Commission in Panmunjom, Korea.

Birth Curb Data Offered

WASHINGTON (AP) — Birth control services for the nation's poor will be offered—not just available on request—under policy guidelines issued by John W. Gardner, secretary of Health, Education and Welfare. Until this point, the department's policy was to provide family planning information only if it was requested by persons receiving federally supported health and welfare services.

134,200 Idle at GM

DETROIT (AP) — Increased layoffs due to parts shortages resulting from strikes, all settled at least tentatively, yesterday pushed the number of General Motors Corp. employes out of work to 134,200. A GM spokesman said an additional 24,685 workers at plants short of parts were sent home yesterday, while 19,180 were recalled to work at plants that have begun receiving parts again.

Fire at Grill Causes $13,000 in Damage

Quick action by Pontiac fire fighters kept a downtown fire in check last night, preventing the blaze from spreading to other buildings.

The fire at Griff's Grill, 49 N. Saginaw, erupted before 8 and caused an estimated $13,000 damage — $8,000 to the building and $5,000 to the contents.

A night bartender, Pat Beavers, and an estimated 12 patrons managed to escape uninjured. None of the firemen was injured, either.

Firemen said they believe the fire may have started in a grease duct in the kitchen, located in the rear of the restaurant.

Miss Beavers summoned the fire department after customers noticed smoke billowing from a vent.

INTENSE FLAMES

Ass. Fire Chief Lee Nye said flames were intense in the rear of the building when firemen arrived, but that the blaze was under control in about 20 minutes.

★ ★ ★

Most of the damage occurred on the second floor, roof and ceiling.

★ ★ ★

Six pieces of equipment, including an aerial ladder and aerial tower, were used by about 20 firemen to battle the flames.

City Police Investigate $60,000 Theft at PSH

The theft of $60,000 in cash from the employes' credit union at Pontiac State Hospital was under investigation today by detectives from the Pontiac Police Department.

The money was taken from a metal filing cabinet, police said.

Crowbars, found at the scene, were used to pry open the locked drawer of the cabinet.

The theft occurred today between 1:30 a.m. when the credit union office on the second floor of the hospital was checked by a security guard, and 6:50 a.m. when it was discovered by an employe.

★ ★ ★

Charles Dowling, manager of the credit union, said that the large amount of money was on hand to cash payroll checks of hospital employes today.

BONDED

The money, he said, is covered by a bonding company and believed that a settlement would be made by noon so employes would be able to cash checks.

Police arriving on the scene found $1,000 in $20 bills on the floor which was either dropped or overlooked during the burglary.

It was not immediately known how entrance into the office was gained.

Osteopathic Hospital, 3 Doctors Sued

Charging that improper treatment led to the amputation of his right leg, a Clawson man yesterday sued Pontiac Osteopathic Hospital, three of its doctors and two employes for $234,000.

In a suit filed in Oakland County Curcuit Court, James T. Lack said that the lower portion of his leg had to be removed after it became infected.

He contends that intravenous feed through the bottom of his foot eventually led to gangrene after he had been admitted to the hospital in April 1967.

The doctors named as codefendants are Vahagn Agbabian, Isaac Grabelsky, both with offices in Pontiac, and J. R. Freiberg of Milford. The two employes are identified only as John and Jane Doe.

Lack said that the three doctors had been consulted by him for a disease of the lower extremities.

Arkansas Bodies Ordered Exhumed

CUMMINS PRISON FARM, Ark. (AP) — Gov. Winthrop Rockefeller has announced that he wants all bodies exhumed from the grassy field where three skeletons were dug up Monday. And he says he wants to restrict investigations to the one being conducted by state police.

Meanwhile in Houston, Tex., and Fresno, Calif., former Arkansas penitentiary inmates told newsmen they watched prison guards slay 10 convicts who may be buried beneath some of the numerous depressions in the field.

Voter Sign-Up Deadline Near

Those wishing to vote in the city's primary and general elections in March and April and the school district's millage and bond election March 25 have until Friday to register.

★ ★ ★

The city clerk's office will be open to take registrations today until 5 p.m. and from 8 a.m. to 8 p.m. tomorrow.

Persons who have voted in city elections in the past two years and have not changed addresses need not register, City Clerk Olga Barkeley said.

The city's primary election will be held March 4. Voters will select two persons from each city district as candidates for the city commission.

Primary elections will not be held in districts where two or less candidates file for the office.

The city's general election—to select seven city commissioners for two-year terms—will be held April 15.

SIMMS DISCOUNT ANNEX
144 N. Saginaw St.

SIMMS annex store is an unusual store... With unusual items at unusual prices... oh, you don't believe it? Well, come in and see for yourself 'cause we're really full-of-the-unusual... oh yez! here's proof →

open tonite 'til 9 p.m. – Fri., 9 a.m. to 9:30 p.m. – Sat., 9 to 9 . . . many shopping hours at easy-to-find SIMMS annex store between Sears and White Tower

be your own decorator with
unpainted furniture

● finish 'em any way you want ● sanded smooth pine wood pieces are ready to decorate ● compare Simms prices anywhere ● many other pieces not listed.

students' desk 12.95
● sturdy pine wood desk ● ready to finish in any decor you want. ● center and side drawers #964

3-shelf bookcase 14.95
● sturdy pinewood bookcase is ready to finish anyway you want. ● model 474 bookcase on sale now.

5-drawer chest 15.95
● pine chest of drawers in 15x27x44-inch size ● easy glide drawers ● 5 full drawers ● #305 model.

10-drawer chest 29.95
● big 10-drawer chest ● full 15x52x36 inches ● 4 half size drawers and 6 full size drawers ● easy glide out type ● model 310.

single-bed style
bed headboards
$7.95 value—now 3.99
● polished aluminum and brass headboard ● lightweight, too.
painted headboard single bed size 6.95

leather-top **step end table**
save more than ½
● mahogany finished table is 29½" long, overall 21" high ● raised step end has tooled leather top ● rolling casters on legs.
9.88 2 for $18.00

save 50% and more on first quality
closet accessories now at SIMMS

12-pocket shoe bag 1.35
● holds and protects 6 pairs of shoes ● 18x36 inch heavy vinyl with gold print ● hanging eyelet style ● $2.70 catalog seller

jumbo vinyl bag for suits 1.90
● heavy gauge vinyl bag with full length zipper ● holds 16 men's suits ● 15x20x42 inches ● gold print ● $3.80 catalog seller

jumbo vinyl bag for dresses 1.99
● gold print vinyl to match suit bag ● full length zipper opening ● holds a full 16 dresses ● $3.98 catalog seller

over-the-door shoe rack 1.99
● holds 16 pairs of shoes — 12 ladies' and 4 men's shoes ● triple chrome plated tubular frame with wire loop shoe holders ● easy to assemble ● $6.88 catalog seller

add-a-closet garment bag 3.88
● super jumbo size bag holds up to 30 garments ● gold color vinyl bag, full length zipper ● fasten chrome rack to any wall and hang the bag ● all hanging hardware included ● $7.88 value

easy-rolling steel garment racks 4.99
● tubular steel frame rack with top shelf and bottom shoe bar ● 2" plastic rollers for moving it about easily ● 66x22x48-inch size ● $10.88 catalog seller

SIMMS DISCOUNT ANNEX
144 N. Saginaw St.

MAKE OVER PAGES

West Bloomfield District Closer to School Funds

WEST BLOOMFIELD TOWNSHIP — The school district here has moved another step toward securing funds for its new high school.

Yesterday the State Board of Education qualified a $4.5-million bond issue—the amount remaining from the $7-million bond issue approved June 1966.

Schools Supt. Leif Hougen said a qualification means that the district can borrow from the state school bond loan fund administered through the state board.

The amount of the loan is based on the amount of equalized valuation behind each pupil in the district, explained Hougen.

★ ★ ★

The district need only wait for approval from the Michigan Municipal Finance Commission to sell the $4.5-million in bonds.

APPLICATION FILED

An answer is expected in four to eight weeks. Then the district will move immediately to advertise and sell the bonds, informed the superintendent.

The district last week filed the application for approval from the commission.

Another answer is also being awaited on another bond issue: An okay from the State Board of Education to hold an election for a $4.6-million bond issue.

★ ★ ★

The application for "prequalification" was sent in last Oct. 9, said Hougen. He reported he called the board yesterday and was given no date for an answer.

If approval to have an election is received and voters approve the bond issue, then the West Boomfield school board will probably use both bond issues to build the planned high school at once, said Hougen.

The school will be build on 56 acres across from the West Bloomfield Township Hall on Orchard Lake Road and is expected to be done by Sept., 1970. Cost is to be between $6.8 and $8 million.

Snowmobile Event Entries Are Sought

Snowmobilers have another chance to enter the Union Lake Jaycee snowmobile races Feb. 10 originally set for last Sunday.

Entry blanks are available at Embree-Gregg Real Estate, 1565 Union Lake; Perry's Lawn and Garden Store 7615 Highland and at the races Feb. 10.

★ ★

The event, starting at 1 p.m., will be at Morey's Golf Club, 2280 Union Lake. Snowmobiles will be in seven classes according to horsepower. The events include slalom, cross country and drag races.

Entrants will be charged $1 for each event. There is no fee for spectators.

2 Bands to Entertain at Teen Benefit Dance

Two local bands, the My Guys and the Midwest Tree Company, will be at the Union Lake March of Dimes teen-age benefit dance Sunday from 5 p.m. to 10 p.m.

The area queen candidate for a countywide March of Dimes contest will be nominated.

The dance, with an admission of $1 per person, will be held at the Multi-Lakes Conservation Club at Newton and Richardson roads. The club is sponsoring the affair for the March of Dimes.

Oxford Twp. GI Dies

OXFORD TOWNSHIP — Army Pfc. Roy D. McGee has died in Vietnam but not as a result of hostile action, the Defense Department said Tuesday.

McGee is the son of Mrs. Sally P. Oxsher, 1940 Lakeville.

By Orchard Lake Resident

Long Military Life Recalled

BY BETTY ANN SCHULTZ

ORCHARD LAKE — Frederick S. Strong Jr., 80, fought "the war to end all wars" and believed it.

So, he got out of the military service in 1919.

It's not so much that Strong, a former city councilman, miscalculated in 1919. He recalls that his speculations were widely shared and many other officers began civilian life then.

Later he came to expect the United States to enter World War II around 1940. His own entry into the war came at the request of Washington. He earned a brigadier general's [illegible] War II.

He started out in the [illegible] 1941 as the director of military construction in the southeastern states and Washington. He later was sent to New Delhi, India, to supervise transportation of supplies "over the hump" into China.

ALASKAN HIGHWAY

He then recounts he was put in command of building the 1,500-mile Alaska Highway stretching from Dawson Creek British Columbia, to Fairbanks.

"I don't want to go back to see it," Strong affirms, remembering the dust and the rain.

★ ★ ★

When the road was done in Spring 1945, Strong went to France to help redeploy materials to the Far East for a U. S. attack on Japan.

★ ★ ★

When the U.S. dropped the bomb on Japan — an action Strong considers a major black mark in U.S. history — he went to London to supervise end-of-war activities.

Strong is matter of fact when he says his military interest is natural. His father was the military commandant of the Michigan Military Academy, from which Strong graduated in 1904.

★ ★ ★

The academy closed in 1909 and is now St. Cyril and Methodius Seminary on Commerce and Orchard Lake roads.

Strong's military training then continued at West Point where he was trained in military and civil engineering and later went back to teach.

★ ★ ★

Although General Strong departed from the military between world wars, after World War II, he was always in the role of an organization man.

★ ★ ★

After World War I he returned to home grounds and tried real estate in Orchard Lake and Detroit. He then went to Chicago to help amalgamate several firms into the Indiana Limestone Co. which he served as vice president and member of the board of directors.

He didn't like the constant traveling between offices in Chicago and quarries in Indiana. So he came back here after a year and headed the Booth Investment Co. of Detroit until the summer of 1941.

The second phase of his civilian life began with a request to head the National Research Council to rehabilitate veteran amputees. He said he refused "because I knew nothing about it. I'm not a mechanical engineer."

★ ★ ★

Strong doesn't regret that he gave in after some coaxing. He said the job was so satisfying that he stayed in it 12 years. "I was helping people. What is more worthwhile in life?"

He reveals that the program was "in a mess" when he took it over. He moved its headquarters from Evanston, Ill., to Washington and made it a one-step rehabilitation place for amputees.

Previously, he explains, amputees would be operated on in one place and fitted with artificial limbs in another.

Strong also established several clinics at universities — three still going — for people who work with amputees.

The white haired gentleman filled another organizational role when he helped write Orchard Lake's village charter nn 1928.

He served on the village commission from 1928 to 1941. He was village president in 1941 until sent to war.

FATHER OF 4

Strong, a father of two sons and two daughters, lives with his wife, at 4375 Pontiac Trail. His home sits on 40 wooded acres near the lake.

When Strong resettled in Orchard Lake in 1964, he successfully won a City Council seat after helping write the city charter. He lost his bid for reelection last November. "Let's not talk about it," he makes clear.

The man who asserts he's not retired says he hasn't missed doing anything in his life so far.

★ ★ ★

Although he's not visibly organizing anything major, he claims, "My life is never slow. There's always enough excitement in the world."

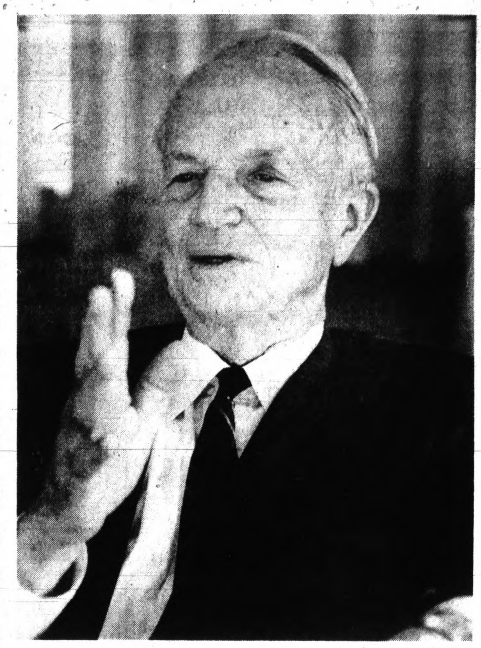

Pontiac Press Photo

Gen. Frederick S. Strong Jr. Recalls Two World Wars

THE PONTIAC PRESS

Area News

THURSDAY, FEBRUARY 1, 1968 A—4

Heavy Manufacturing Bid Loses Out in Shelby Twp.

SHELBY TOWNSHIP — A petition for heavy manufacturing rezoning went down under heavy fire in this township last night.

The township planning commission, after a two-hour session of listening to protests from residents, voted 6-1 to recommend against the petition of Jack Cedar, 53067 Saturn, Utica.

Cedar had requested rezoning from light to heavy manufacturing for an irregularly-shaped 11-acre parcel east of the Grand Trunk Railroad tracks and north of 25 Mile Road.

He had said before the hearing that the development planned for the parcel — tool and die shops — would not create the noise, smoke and other problems normally associated with heavy industry.

In speeches prior to opening the public hearing, planning commission Chairman Harvey Hansen and Edward T. Osinski, a member of the commission, expressed concern about the township's need for industry to broaden its tax base, particularly for the swiftly expanding Utica School District.

"I think lots of people are disturbed without taking a real look at the facts," Osinski commented. "No matter where we try to rezone to heavy manufacturing, we always have trouble."

Osinski added that the commission, on the whole, had done a "good job," and said he didn't think there was that much difference between light and heavy manufacturing.

Residents, however, challenged the need for industry in the long run, and asserted that the township's safeguards against industrial nuisances, especially noise, were inadequate.

★ ★ ★

James E. Stevens, 4897 Woodmire, Utica, said that industry would not result in significant savings to residents in the future. "In the end, industry will not pay more than 10 per cent of the township's taxes," he said.

CASE CITED

Stevens cited the case of St. Clair Shores, which he said had even less equalized valuation per pupil than the Utica district, and yet managed to pay enough taxes to support the schools.

Another resident, Donald A. Kennedy, said he had recently moved to the township from Clawson "to get away from the same thing you're talking about here."

Kennedy said he had lived near a plant which was screened by a masonry wall, but that noise in his back yard — front 50-75 decibels — had been unbearable.

★ ★ ★

The commission said the township code maximum for heavy manufacturing was 90 decibels at the site line, to which Kennedy replied, "Let me tell you people, if you had 50 decibels in your backyard, you wouldn't want it."

★ ★ ★

After other residents had claimed that the industry Cedar proposed necessitated frequent use of heavy presses, the hearing was concluded.

Pontiac Twp. Planners to Act on Two Major Developments

PONTIAC TOWNSHIP — Two major developments in the area west of Oakland University are due for consideration by the township planning commission at 7:30 p.m. Monday.

★ ★ ★

One involves a rezoning application for six acres of the Burnette property on University Drive at the Pontiac Road exit. Claridge Properties of Detroit proposes a 176-unit motel and office building and gas station for the land.

The second request involves 31 acres considered as part of a 65-acre commercial rezoning on the south side of Walton west of Squirrel Road. Sam Frankel of Troy is the applicant.

The commercial property is proposed as part of an over-all plna for an 800-acre development of the Seyburn estate. Only the 31-acre commercial portion is to be considered in Monday night's agenda.

★ ★ ★

As proposed in the preliminary plans, the area, bounded by Walton, Squirrel, Featherstone and I-75, would eventually accommodate nearly 1,200 homes and more than 1,400 apartments units.

GOLF COURSE PLANNED

A future 105-acre, 18-hole golf course is planned plus a 105-acre park area with 34 acres directly across from the Oakland campus devoted to college-related construction. A 79-acre office area on Pontiac Road is also proposed.

The over-all plans have been drawn up by Johnson, Johnson and Roy, Inc., landscape architects of Ann Arbor.

Orion JCs to Present Big Award Wednesday

LAKE ORION — The Orion Area Jaycees will present their second annual distinguished service award to a young man of the community during Bosses Night program at 6:30 p.m. Wednesday.

★ ★ ★

The award dinner will take place at Gus's Steak House, 801 S. Lapeer.

★ ★ ★

Guest speakers will include Earl Morrall, quarterback for the New York Giants, and Sonny Gandee, a former Detroit Lion defensive end.

Fitness Program Set for Women in Troy

TROY — A new 10-week women's physical fitness program will begin Tuesday at the gymnasium of Troy High School, 3179 Livernois

The program, sponsored by the parks and recreation department, will cost $2.50. Classes will run from 7-9 p.m. and consist of exercises and volleyball.

Dissident Official 'Can't Attend'

Meeting Tonight in Troy School District

TROY — An "open meeting" between the board of educationand residents of this school district scheduled for tonight at 8 on school millage may generate more interest than previously expected.

The disclosure Monday by board member Harold A. Janes that he had conferred with officials from the attorney general's office and the State Department of Public Instruction regarding possible misuse of public funds has brought the district's financial crisis to a head.

Don Hill, president of the 242-member Troy Education Association, yesterday issued a statement calling for Janes to attend tonight's meeting and detail his charges for the community.

"Whenever one person in an elected office raises this much doubt in the minds of the citizens, no matter how artfully he refrains from stating specifics or facts, he produces a cloud of uncertainty and mistrust," Hill said.

★ ★ ★

The TEA president added, "If his actions were timed to destroy a third millage attempt at providing for the needs of Troy schoolchildren at the Feb. 19 election his timing was excellent."

'NOT NOTIFIED'

In response to Hill, Janes said he had not been notified of the TEA's wishes until Monday, and that he had previously scheduled commitments for tonight.

Janes has carried on a running battle with the board since last year on finances, claiming that the district did not need the 7 mills requested in June and September. Both proposals were defeated.

In an independent study of the district's funds this year, Janes concluded that the six mills asked by the board Feb. 19 is also excessive. Three mills for two years, he said, would be sufficient.

After Janes' charges on misuse of funds were made public, other members of the board and district administrators called for an immediate investigation by the state.

James J. Wood, state assistant attorney general-education, said today, however, that no date could yet be set for an investigation, if indeed one is forthcoming.

He said Janes' evidence had to be considered and studied before any decision as to what action to take could be made.

Clarkston Youth Picked as Legislative Page

CLARKSTON — State Rep. Loren D. Anderson, Waterford Township, has announced the appointment of Thomas Wilford, 16-year-old son of Mr. and Mrs. Jerome Wilford, 91 N. Main as a legislative page.

"We feel very fortunate to have secured the services of such an outstanding young man," Anderson said. "In addition to his being an outstanding student, Tom involves himself in athletics — ice hockey and tennis — and coin collecting."

Rochester Y Sets Match-Box Race

ROCHESTER — The Rochester YMCA will host its sixth annual Indian Guide Matchbox Derby race at 1 p.m. Saturday at West Junior High School.

Inspection and weigh-in are slated to begin at 10 a.m., according to Carl Johnson, executive director of the Y.

★ ★ ★

Trophies will be awarded to the fastest and best car in each class. A program of movies and displays, including an Indianapolis-type race car owned by Sidney Weinberger and Frank Wilsick, will be available.

Indian Guides in the Rochester area comprise 27 tribes including 200 boys. The Menominee tribe, whose chief is Robert Cavan, and the Arapahoe tribe, whose chief, Jim Crossman, is also race director, will host the meet. Guerdon Whims of Menominee tribe is race director.

Road Engineer Appeals Firing

LANSING (AP) — A State Highway Department construction engineer, fired for conducting an outside business without written permission, yesterday told a civil service hearing examiner he did not make use of his state job in conducting his other business.

Earl H. Green of 31615 Bella Vista, Farmington, a department employe for more than 20 years, was fired because of his part-time business as an asphalt paving contractor.

Green's appeal for reinstatement was heard by Arnold Embree of Pontiac, a Civil Service Commission hearing officer. The case was taken under advisement for a later decision.

Green, employed in the department's bridge section of the Pontiac district office, said he had never done business with firms dealing with the highway department in his part-time business of paving parking lots.

★ ★ ★

He said he was questioned about the business by his Highway Department superiors in 1963, **that he knew of the requirement for such written approval of outside employment, and that he had not received such approval.**

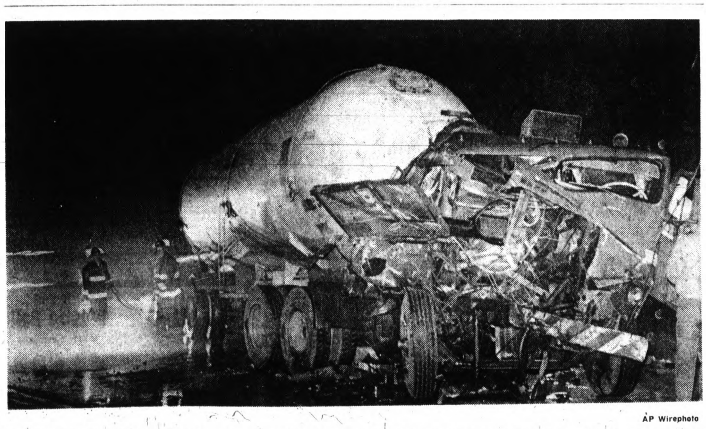

AP Wirephoto

TRUCKS COLLIDE—Firemen hose down gasoline from a leaking tanker truck after it collided with a tractor-trailer on U.S. 23 near Fenton early yesterday. Traffic was rerouted around the accident.

MAKE OVER PAGES

Woolan't Go From Hand to Hand'

Silver Dollars Vex Treasury

WASHINGTON (AP) — The Treasury Department has $3 million in its vaults it wants to get rid of but can't—at least not in the way it says would be in the country's best interest.

The money is in silver dollars and that's where the Treasury faces a unique problem.

★ ★ ★

The dollars are all worth more than $1 because of their value as collectors' items.

Place them in circulation, the Treasury contends, and they'll simply disappear and the country won't get its money's worth.

The question is one of the nagging headaches facing the Joint Commission on the Coinage which next meets in March.

Silver dollars haven't been minted since 1935, and more than 2.8 million of them now in Treasury hands were made at the Carson City, Nev., mint in the late 19th Century.

★ ★ ★

The minting of the so-called cartwheels is banned under the 1965 Coinage Act which took all silver from dimes and quarters and reduced the silver content of half-dollars from 90 to 40 per cent. The act extends through 1970, but with silver in short supply the minting of more dollars appears unlikely at this point.

The Treasury had channeled the silver dollars to western states where some circulation was traditional, but it stopped placing them in circulation in 1964 when it feared they would end up in the hands of a few speculators.

STOCK DWINDLED

The stock dwindled from 28 million on Jan. 1, 1964, to about 3 million on March 25, 1964, the day circulation was stopped.

Bills were introduced in Congress in 1966 to sell the silver dollars at face value to the nonprofit heart and cancer societies which in turn would sell them at a profit to collectors.

★ ★ ★

Another plan was to sell the cartwheels for $6 to all comers and let the buyer take his chances on making a profit.

The Treasury Department opposed all the plans, contending the bills discriminated against other groups just as deserving as the heart and cancer groups and insisting any profits should be shared equitably by all Americans.

★ ★ ★

That's when the Treasury suggested handing the problem to the joint commission.

Voracious yellow mice have eaten about the equivalent of 200 miles of corn, rye, wheat, beans and potato crops in one month in Yugoslavia.

February RED TAG SALE!
WALLPAPER SPECIAL Feb. 1 thru Feb. 29

Kitchens, Bath, Bedrooms 9¢ Single Roll
10 Patterns for Any Room 19¢ Single Roll
Disc. Patterns Listed $2.29 Single Roll 39¢ Single Roll
Disc. Patterns Sanitas Vinyl Was 3.95 Single Roll $1.98 Shower Curtains 1.98 Each

PRE-PASTED WALLPAPER Was 2.59 Single Roll 69¢ Single Roll
WALL MURALS Disc. Patterns Were to 39.95 $4.95 each
LARGE ROOM LOTS $2 and $3 AS MARKED Not Eligible for Free Paste
FREE!! 2-Lb. Paste With Each Room of Paper DURING THIS SALE

ACME PAINTS FE 2-3308
3 N. Saginaw Downtown Open Friday 'Til 9

AMERICA'S LARGEST FAMILY CLOTHING CHAIN
EST. 1940 Robert Hall OPEN 9:30 'TIL 9:30



20% OFF!
SUPERB COATS WITH LAVISH MINK COLLARS
47.96 to 63.96
Regularly 59.95 to 79.95
Beautifully furred coats . . . magnificent mink collars accenting expensive-quality fabrics. Hand-piped buttonholes, rayon crepe or satin linings, warm insulated wool interlinings. Terrific buys! Misses' sizes 8-16.
furs labeled to show country of origin of imported furs



Amazing value!
IMPORTED 3-pc. DOUBLE-KNIT PURE WOOL SUITS
26.88
You'll agree they're worth $40 to $50
Superb designer-originals from British Hong Kong . . . full-fashioned knits that give you a complete ensemble! With chic jackets, expensive quality details and trims . . . elegant accents such as welting, contrasting effects, and other touches . . . plus extra buttons! All-wool richness in flattering colors.
MISSES' SIZES 8 TO 18 IN GROUP
Michigan Bankard · Security Bank · Security CHARGE ACCOUNT
CLARKSTON STORE OPEN SUNDAY NOON TO 6 P. M.
PONTIAC 200 North Saginaw
CLARKSTON 6466 Dixie Highway Just North of Waterford Hill
For the Big and Tall Man in the Family, Please Refer to Our Big Men's Shop at 14051 Grand River or 8800 Van Dyke

OPEN 10 TO 10 – SUNDAY 11 TO 6 THURS., FRI., SAT., SUN.
Kmart
A Division of the S. S. Kresge Company with Stores throughout the United States, Canada and Puerto Rico

acme AUTOMATIC POWER HOME HUMIDIFIER
- Moistens the air throughout your home all winter long.
- You feel more comfortable even at lower thermostat settings.
- Stops dry throat complaints, helps protect family's health.
- Saves furniture from drying out, splitting at glue joints.
- Stops warping of doors, floors.
- Prevents buildup of annoying static electric shocks.
- Has no electric motor or electric controls.

Runs on air from furnace blower. Install it yourself in your forced warm air furnace system in the warm air duct or furnace plenum. Package includes instructions, template, plastic tube, sod-die valve. Complete!
acme HUMIDIFIER only 14.96

Versatile 2'x4'x⅛" PEGBOARD 2 For $1
Pegboard panels are standard mill run with a smooth hard surface.

SNOW FENCE 50 Foot Roll 11.88

SAVE UP TO 40% ON WINTER FUEL
ENJOY COOL COMFORT IN SUMMER
Reflective aluminum foil vapor barrier
Superfine glass fibers fit snugly, uniformly in place
NEW!
HAVE WARM FLOORS, WALLS, ATTICS WITH SUPERFINE GLASS FIBER HOME
ZONOLITE® INSULATION
Quick, Easy One-Man Job
Fuel dollars leak out, chill comes in through uninsulated walls, floors, roofs. But Zonolite superfine Glass Fiber Insulation contains Billions of insulating air spaces that keep summer heat out, winter heat in — like having a warm wooly blanket around your whole house! Won't rot, crumble or sag. Fireproof. Guaranteed for the life of the building. In three thicknesses: Standard, Medium, and Full-Thick.

GE FREE ESTIMATES NOW!
1½" Thick Foil one side 100 sq. ft. roll 3.24 16" OC
2½" Thick Foil One Side 75 sq. ft. roll 3.00 16" OC
3¾" Thick Foil One Side 50 sq. ft. roll 2.70 16" OC

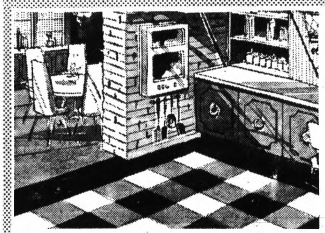

NEW OZITE CARPET TILES MADE OF VECTRA FIBER! Now there's a soft, warm, quiet tile that never needs waxing or polishing . . . because it's carpet! Ozite Carpet Tiles are 12-inches square, and have a soft rubber back. Use in kitchens, rec-rooms, baths, nurseries. Amazingly stain-resistant. 16 colors. Easy to install. All colors also available in broadloom widths. 68¢ full 12"x12" tile



CEILING TILES
Plain White 12"x12" 9¢ Each
Adds to the value, appearance and comfort of your home. Tiles are sound-absorbing, smooth surfaced, easy to install, easy to paint.
PIN HOLE ACOUSTICAL TILE ..... 12¢ Each

SAVE MORE ON 2x4's
6 Foot Lengths ..... 39¢
7 Foot Lengths ..... 59¢
8 Foot Lengths ..... 69¢

Kmart Panel Parade



	4'x7'	4'x8'
Nutwood	2.98	3.66
Unfinished Paneling	2.22	2.66
Goldtone	2.98	3.66
Congo Lauan		4.96
Vinyl Walnut	4.98	5.67
Vinyl Chestnut	4.98	5.67
Natural Birch	5.68	6.35
Rebel Birch	7.50	8.50
Misty Ash		4.96
Brasilia Suntan		6.86

Beautiful New KENTILE Floor Tile
7.47 per box
45 square feet to the box! Special low Kmart discount priced! Even at these low prices you can charge it!



CAFE DOORS
30" Opening . . . 8.36 Pr.
32" Opening . . 9.26 Pr.
36" Opening . . . 10.46 Pr.
Hinges 3.58
Complete Set

1"x2"x8' FURRING 18¢
1"x3"x8' FURRING 25¢
1"x12' SHELVING 15¢

FIR PLYWOOD CUT-OFFS
13"x120"x¼" . . 1.30
24"x48"x¼" . . . 96¢
48"x48"x¼" . . . 1.92
13"x60"x¼" . . .65¢



Save More on All Building Needs . . . Charge It!

AROMATIC CEDAR CLOSET LINING 3/8" x 2"
Tongue and groove — 20 board-feet bundle covers 16 square feet . . . Charge it at Kmart.
4.66 Bundle

"Charge It" at Kmart . . Shop without cash!

GLENWOOD PLAZA . . . North Perry at Glenwood

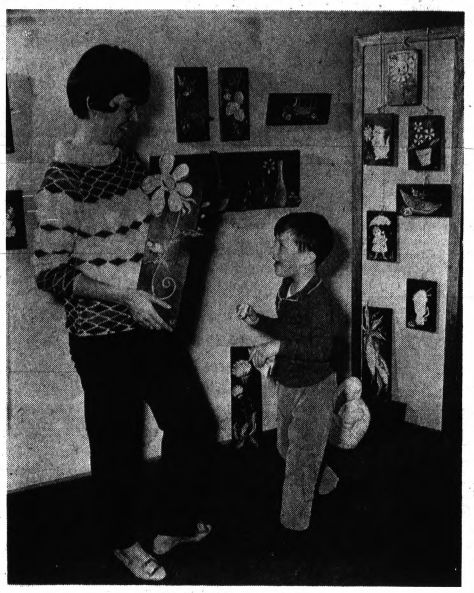

PATRICIA LOBDELL

Women's Section

THE PONTIAC PRESS

THURSDAY, FEBRUARY 1, 1968 B—1

Today's Woman

It's Crafty Enterprise

By JUNE ELERT

About a year ago, a former teacher of arts and crafts decided to take a fling in the business world.

It was a bit scary at first, says Patricia Lobdell of Wolverine Village. Husband, James, an insurance salesman, lent moral support and initiated her into the mysteries of approaching businessmen with her ideas. The result was a display of her home-crafted plaques in retail outlets and she was on her way.

Some 50 retailers in Michigan and Ohio now keep her busy filling their orders. She began with a line of papier mache figures mounted on burlap, and designed as wall hangings. In the process of simplifying and reducing production time, the plaques evolved into the present wood-mounted styles, painted in brilliant colors which Pati (as she is known professionally) mixes herself.

She cuts, stains and finishes the wood as well as designing and making the figures.

During her tenure at Walled Lake High School, Pati also taught interior decorating. This talent has been utilized by several area establishments during the years since she retired from teaching prior to the birth of her son, Mike, now a morning kindergartner.

★ ★ ★

An eight-month-old Collie, Prince, and two cats complete the household. A clue to her preference in pets hangs near the fireplace — her unique depiction of a pussy contrived of intricately-looped wire and pieces of colored glass.

She is emphatic in declaring that art should be the expression of original ideas.

A special room has been added to the rear of the house to accommodate all the implements of her creativity.

Instead of perfume, she says, she gets things like tools and workbenches as birthday presents. A new electric jig-saw was under the tree last Christmas.

★ ★ ★

Several years ago, Pati initiated the first Walled Lake Art Show which has been taken up and is now sponsored annually by the Chamber of Commerce.

Pati says she loved teaching and loves children but she is keenly appreciative of the freedom she has in her new career since she can work when circumstances permit.

Husband James now leaves the enterprise to his wife who is helped with detail work by her mother. Young Mike also takes a hand with such things as twisting brass rings into the tops of the finished plaques.



VANCE PACKARD

Author to Discuss Social Urban Crisis

Social critic and best-selling author Vance Packard will discuss the urban crisis at 8 p.m., Tuesday, at Cranbrook School Auditorium.

★ ★ ★

Terming the urban crisis as America's most pressing domestic problem, Packard will examine the acute problems created by the clustering of millions of people in increasingly smaller areas.

★ ★ ★

Packard's first book, "The Hidden Persuaders," published in 1957, was a study of motivational research techniques which alerted the American public to the methods of "persuasion in depth" advertising.

★ ★ ★

It was followed in 1959 by "The Status Seekers," which analyzed class stratification in the U.S. and in 1960 by "The Waste Makers" which sounded a sharp warning on planned obsolescence and the waste-encouraging commercialism of American life.

★ ★ ★

"The Naked Society," published in 1964, put the spotlight on the professional "people watchers" — the tens of thousands of investigators who inspect, control and "keep an eye" on individual citizens.

★ ★ ★

Packard's lecture is co-sponsored by the Cranbrook Art Academy and Oakland Community College.

★ ★ ★

For tickets and information, call the OCC Community Services Division.

Earth 'House' Is Lost With Bad Manners

By ELIZABETH L. POST

There are few Americans, no matter what their political leanings, who do not feel that the office of President of the United States commands respect from every citizen.

As long as a man holds that office, he and every member of his family are entitled to that respect.

Eartha Kitt's rude and ill-timed outburst at Mrs. Johnson's luncheon last week showed her total lack of awareness of this very basic principle of patriotism. Not only did she show her own ignorance of how to behave with dignity and good taste; she did the cause she was furthering more harm than good.

Had she brought up her point quietly but forcefully, at the proper moment, rather than in the form of an abrupt, loud and accusatory statement, she undoubtedly would have made a considerable impression on the influential women present. Her statements might well have brought favorable comments in all the reports of the affair.

★ ★ ★

Instead, her cause was completely obscured by the shock the public felt at her display of bad manners.

Here again is an example of the value of etiquette. A knowledge of good manners — acting with restraint, considering the feelings of those about you and their reactions to you — is not only a means of making yourself charming or popular, it is a practical aid to actually getting what you want.

The old saying that you attract more flies with honey than vinegar is very apt. Who will people listen to — the woman who presents a carefully thought-out idea in an orderly manner or the one who breaks out with an emotional outburst?

The cause of civil rights has recently lost ground for this very reason. Because they seemed to be moving too slowly, the moderates who argued for progress with restraint and a maintenance of consideration have been replaced by the firebrands who argue that they will get more by violence.

The result has been that the whole movement has been slowed by the violent "anti" reaction that the latter approach has aroused.

So, for those who are fighting for a cause and have an opportunity — as Miss Kitt did — to present their case at an affair which will automatically give them national news coverage, may I make a suggestion?

Act with restraint, choose a moment when you are not interrupting, and speak quietly and without derogatory or insulting remarks. In short, like a lady.

Minister Backs Up Painter's View From His Own Few Past Encounters

By ABIGAIL VAN BUREN

DEAR ABBY: Please tell Sammy, the painter, that a painter is not the only man whose work enables him to classify the various types of aggressive housewives.



ABBY

I am a clergyman, and believe it or not, I have as many opportunities as the painter.

I no longer call on women at their homes unless I take my wife with me. (She sits in another room, but it's good insurance against lusty ladies who would make improper overtures.)

★ ★ ★

And if a woman comes to my office in a mini-skirt, my secretary has instructions to follow her in and place a large shawl over the visitor's knees. And when my secretary departs, per my orders, she leaves the door wide open.

In bygone years, it was the man who aggressively pursued the woman, but today, most women are far bolder than men.

I am a grandfather, in my early sixties, and not particularly handsome, but some of the propositions I have had from married sexpots would not be believed. Even by you, Dear Lady, who must have heard everything.

NO NAME, PLEASE

★ ★ ★

DEAR ABBY: Re. your advice to the mother who was afraid to leave her children with Grandma because Grandma was such a poor driver: You suggested that she make Grandma promise not to take the children in the car with her before leaving them.

I suspect that even if Grandma were to make such a promise, she wouldn't keep it. Besides, may I point out that if Grandma is as poor a driver as the mother said she was, it matters little whether she has the children in the car with her, or if they happen to be in the car with which Grandma has an accident.

I would suggest that the mother write to the Driver's License Bureau at her state capitol, reporting Grandma's inability to drive. Grandma will then be asked to take a physical examination as well as written examination, which includes questions with regard to judgment and traffic laws.

If Grandma passes these tests, then she is just as qualified to drive an automobile as anyone. If she fails the reporter will have performed a public service by removing one more menace from the roads.

In case you are wondering why I am so familiar with this procedure, I reported my Grandpa in this manner, and now Grandpa doesn't drive anymore.

DID THE RIGHT THING

DEAR DID: This "procedure" may apply in your state, but I doubt if it applies in all — although I think it should.

★ ★ ★

CONFIDENTIAL TO "ANNIE MOUSE" IN ANDERSON: Yes, your husband's behavior is somewhat childish. But a 33-year-old man who has to sneak smokes behind his mother's back has enough problems without a wife nagging him. Lay off.

★ ★ ★

Problems? Write to Abby in care of The Pontiac Press, Dept. E-600, P.O. Box 9, Pontiac, Mich. 48056. For a personal reply, inclose a stamped self-addressed envelope.

For Abby's new booklet "What Teenagers Want To Know," send $1.00 to Abby, in care of The Pontiac Press, Dept. E-600, P.O. Box 9, Pontiac, Mich. 48056.

Review 'Don Quixote'

Cervantes' "Don Quixote," most lovable of characters, will be discussed by the members of the Waterford Great Books Group Friday at 8 p.m. in the CAI Building.

Wilbur Att will lead the discussion along with a background talk of Cervantes by Percy Lowery.

Third Danish Sister to Wed Amid Quiet Chapel Setting

COPENHAGEN, Denmark (AP) — As royal weddings go, Saturday's ceremony for Princess Benedikte will be somewhat subdued, matching her shy and unobtrusive nature.

The Princess, second in line to Europe's oldest throne, is the last to wed of the three daughters of King Frederik IX and Queen Ingrid.

There will be nothing to match the regal pagentry of Athens in 1964 when her younger sister married King Constantine to become Queen Anne-Marie of Greece.

Nor will there be a carbon-copy repeat of last June's colorful royal wedding in Copenhagen when her elder sister Princess Margrethe was married to a former French diplomat who is now Prince Henrik of Denmark.

CHAPEL

Benedikte has chosen the family chapel at the royal Fredensborg estate 25 miles north of Copenhagen for her own nuptials. There amid familiar surroundings, she will become the bride of German Prince Richard Zu Sayn-Wittgenstein, who owns and manages a large forested ancestral estate near the small Westphalian town of Berleburg. He is 32, she 23.

After the ceremony, the couple will take a 20-minute drive in an illuminated car through the streets of Fredensborg, little more than a large village.

Benedikte has always been the quietest, though some say prettiest, of Denmark's three royal sisters. Like all of them she is in direct lineal descent from a Viking plunderer named Gorm the Old who died about 950 A.D., the first Danish king recognized by historians.

Today the royal house represents a conscientious constitutional monarchy existing within a self-governing democracy. There is no serious republicanism among Danes and no party for such a movement. The matter is not even openly debated among Social Democratic politicians who are more active on the issue in other Scandinavian lands.

Without going overboard, Danes seem to like the cozy and comfortable traditions of a royal family, jingling cavalrymen and guards in bearskin hats who patrol palace approaches.

Beneikte as a child walked to school with her mother, trailed by a chauffeur-driven limousine which would then pick up Queen Ingrid to return her to the palace. Crowds never gathered on such occasions. Danes seem to feel their royal family is entitled to its private moments.

At 5 feet 9 Benedikte is long-limbed and lovely. She skis in Norway most winters and is fond of horses.

Elder sister Margrethe studied at five universities, but Bedikte had an uncomplicated formal education — two Copenhagen schools and a Swiss finishing school.

★ ★ ★

She learned to sew, cook, make her own clothes and use a typewriter. Like Britain's Princess Alexandra, she has taste in clothes and often shops for herself in Copenhagen's smarter stores.

For relaxation, she likes music both classics and pop. She is the sister most often seen sitting beside her music-loving father at an opera or ballet performance.

The family obviously likes being together.

★ ★ ★

Benedikte and her fiance go into marriage with much in common, including the Swedish language. Both Queen Ingrid and Richard's mother, Princess Margaretha, are Swedish-born.

★ ★ ★

Richard's Berlebourg estate escaped damage for five years of World War II but in 1945 a lone-American aircraft bombed the town and one wing of the Sayn-Wittgenstein palace was hit. Richard was thrown several yards by the explosion and shortly afterwards was smuggled to safety in Sweden along with his sisters and a brother.

Richard went to school for five years in Sweden, returning to Germany in the 1950s to study forestry and take over the estate which has been in the family nearly 10 centuries. He is regarded at home as a practical businessman of no pretensions with a disarming sense of humor.

★ ★ ★

His father, Prince Gustaf Alrecht, served in the German army as a captain during the war and disappeared on the eastern front. No reliable account has ever been given of his death.

Benedikte and her husband will live at Berleburg.

Gay Festivities Precede Wedding of Marilyn Flint and David Fischer

By SIGNE KARLSTROM

Marilyn A. Flint, bride elect, is being honored at many parties. The daughter of the Edgar B. Flints will be married Feb. 10 in Kirk-in-the-Hills to David Thomas Fischer. He is the son of Mr. and Mrs. Richard A. Fischer.

★ ★ ★

A few weeks ago, Mrs. James P. Tomlinson and her daughter-in-law, Mrs. Robert Tomlinson, entertained at a mother and daughter luncheon.

★ ★ ★

Mr. and Mrs. Russell S. Strickland honored the couple at a cocktail and dinner party in their home. It had a theme "Pink Elephant Party" (Pep) which created quite a sensation.

The Walter Fishers gave a dinner dance in their home honoring the couple as well as the David B. Flints whose wedding took place recently.

Last week, Mrs. William Breach and Mrs. Jack LeVan gave a luncheon and art object shower in the Breechs' home.

Friday, Mr. and Mrs. Robert H. Flint, aunt and uncle of the bride, will give a dinner part at the Bloomfield Hills Country Club.

★ ★ ★

Robert Tomlinson will give a bachelor's dinner at Bloomfield Open Hunt on Feb. 8 and on the 9th, the bridegroom's aunt and uncle, Mr. and Mrs. Carl E. Fischer, will give the rehearsal dinner at Bloomfield Hills Country Club.



GREAT GRAND OPENING DEALS. Come on over and see what 55 new and different dinette sets look like. We hope you'll join us in a small repast as well . . . it's on the house . . . of dinettes.

Lots of seating. Happy eating



Enough room for momma, poppa and four bears. Probably enough for your family, too. See the Paisley designed seats, the scroll design embossed on the graceful chair backs? It's repeated on the table top. Just another fine touch by Daystrom, among many others. Seven heavenly pieces, including the round extension table . . . only $159

house of dinettes

1672 S. TELEGRAPH

2 Blocks South of Orchard Lake Road

Call 334-2124

OPEN 9:30 to 9 EVERY DAY

U.S. Agencies Act on Housing Bias

By WHITNEY M. YOUNG JR.

Past actions by the federal government are responsible for many of our present housing problems. Government policy actually helped to create racial ghettos, and its inaction created a shortage of housing for low- and moderate-income families.



YOUNG

Now there are signs that the government will take steps to correct some of the errors of the past.

The Urban Renewal Administration, for example, refused to approve 99 applications for renewal projects because they didn't provide for slum dwellers. At the same time, it approved projects for expanding housing for the poor.

And the Cobinet-level Housing and Urban Development Department, headed by Robert Weaver, announced new rules for low-income projects which will help to break up the ghetto.

Generally, when a city is planning a low-income housing project, it picks a site in the ghetto. This insures that the Negro poor will stay out of predominately white areas. It also lends government support to segregation.

Under the new rules, any city planning such a project won't get federal aid unless it submits an alternate outside the ghetto, or proves that none exist. This will give low-income tenants their choice of housing opportunities and will force cities to plan for balanced distribution of housing.

★ ★ ★

Another new rule relates to tenant selection. Most cities have all-Negro projects and all-white ones. In at least one city, two such projects face each other across a street, whites on one side, Negroes on the other.

Now applicants will be part of a citywide pool and won't be able to apply to segregated projects.

When the applicant's name comes to the top of the list, he'll have to take the project which has a vacancy. If, after three offers of apartments, he still turns them all down, he'll just have to go the bottom of the list.

In that way, HUD plans to break up present patterns of segregation in government-aided projects.

★ ★ ★

These two steps will go a long way toward breaking up the segregated housing patterns forced on the Negro poor. Past practices created the ghetto, and our whole urban economy suffers for it.

These new rules are an attempt to make up for yesterday's mistakes and to extend freedom of choice to all Americans.

One of the federal agencies which has done the most to help segregate housing patterns, the Federal Housing Administration, is also moving to help minority groups secure better housing.

The FHA once refused mortgages to Negroes moving into white neighborhoods.

The FHA took a survey last summer and found that since 1962 only 3 per cent of new homes in subdivisions insured by federal guarantees had been sold to Negroes.

Because of this, the agency has told its offices to make a greater effort to provide housing for minority groups, "or else."

A top FHA official said its employes should move in this field, or they should step aside.

Even the Federal Trade Commission is getting into the act. It recently took some Virginia apartment owners to court because they didn't mention in their advertisements that they sold only to whites.

Break-Ins Rise

ALLEGAN (AP) — Allegan County sheriff's deputies report a 120 per cent increase in the number of break-ins reported in the county in 1967 as compared with the previous year. The department said 275 break-ins were reported in 1967 compared with 124 in 1966.

Japan Vending Machines Noted for Varied Offerings

TOKYO (UPI) — When it comes to variety in vending machines, the Japanese have the world beat.

★ ★ ★

They plunk more than $750 million in coins a year into machines that offer everything from small loans to oxygen.

The biggest share of vending machine income in Japan comes from the sale of railway tickets, followed by soft drink and juke box sales.

Services include the lending of up to 20,000 yen ($55.56) by inserting a coded card made of plastic into a machine.

The cards are issued by a credit company which owns the machines.

The machine verifies the authenticity of the card and "memorizes" the transaction.

It will not make another loan to the card owner until the first loan has been repaid.

In smog-polluted Tokyo, a person can breathe oxygen by putting 50 yen (14 cents) into an automatic oxygen vendor.

The success of vending machines in Japan has created what some have called a "distribution revolution."

MAKE OVER PAGES

Sears
SEARS, ROEBUCK AND CO.

FEBRUARY HOME FASHIONS SALE
NOW IN PROGRESS

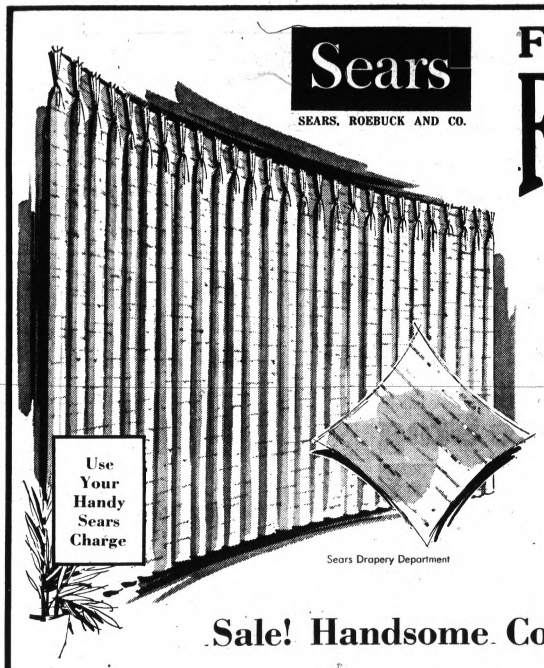

Sears Drapery Department

Heavy Textured Draperies
"CAMELOT" STYLE—WRINKLE-FREE, EASY-CARE—JUST WASH AND HANG

Rayon and cotton boucle drapery is Perma-Smooth for easy care . . . needs little or no ironing. It's machine washable, too. Choose your draperies in white, parchment beige, or Spanish gold colors.

Reg. 12.99
8.99 50" Width 84" or 90" Length

OTHER SIZES SALE PRICED

WIDTH	LENGTH 36"	45"	54"	63"	84" or 90"	95"
50"	4.99	5.99	7.99	7.99*	8.99*	10.99
75"	8.99	10.99	12.99	13.99*	16.99*	18.99
100"	13.99	16.99	18.99	18.99*	22.99*	25.99
125"			23.99	23.99	28.99*	31.99
150"					33.99*	37.99

Matching Valancing, 12" deep . . . . . 2.79* yd.
*In stock. All other sizes and colors special order. Allow 3 to 4 weeks for delivery.

Sale! Handsome Console Color Television

WITH A GIANT 23-INCH PICTURE MEASURED DIAGONALLY AND 25,000 VOLTS OF PICTURE POWER

Reg. 539.99
479.88 No Money Down

And there's more besides the huge 295-square inch screen to recommend this set. It zeros in extra-bright color reception and has keyed automatic gain control for extra-steady pictures. Color-purifier keeps colors vivid even if set is moved. Also has 4-in. speaker, stay-set volume. Save over $60 on it now!

Sears Radio and TV Department


Walnut Veneer Contemporary
Maple Veneer Colonial

Save! Fashion Lighting Styled for Any Decor



Reg. 19.95 - 21.95
15.97 Charge It

a. One-light Tulip Style Swag Lamp with ivory, gold or blue-green shade, gold-color trim. 15.97

b. Ceiling mounted 3-light drop fixture with molded shades in green, smoke and amber. 15.97

c. Country Styled 1-light pull-down fixture with 13½" shade. Antique brass or copper finish. 15.97

d. Two-light ceiling fixture with dark walnut finish wood frame, 2 globes. 12x24". 15.97

Reg. 34.95-39.95
29.97

e. 14" diameter swag covered with marbles in red, blue, green, amber, crystal and yellow. . . .29.97

f. Contemporary 3-light drop cord fixture with opal glass cones and walnut finish trim. . . . 29.97

Other Decorative Lights Priced from 1.22 to 7.97

SOCKETS, SWITCHES, AND RECEPTACLES, Reg. 35c to 39c 27c

Sears Electrical Department

10 Key Electric Adder



• CONTOURED KEYBOARD
• NON-ADD CODING KEY

74.97
Reg. 89.98

This adder also has a credit light that signals you if you try to subtract to a minus balance. 13½x 9x6-in. size. Clear key corrects electrically. 10-ft. cord. Save $15 at Sears.

99.98 Electric Adder with Credit Balance Feature 84.97

Office Supplies Department



Counter or Step Stool
Sale Price
7.99

COUNTER STOOL, Reg. 10.49 Has natural finish wood slats, black base. 24" high.
Folding Step Stool, Reg. 9.99, has white vinyl padded seat, rubber step.
10.99 30" Bar Stool . . . 8.49

Step Stool
Reg. 2.49 1.69
Single step stool is 9½" high and has chrome plated legs and frame.

Housewares Department

Open Monday, Thursday, Friday, Saturday 9 to 9, Tuesday, Wednesday 9 to 5:30

Sears
SEARS, ROEBUCK AND CO.

Downtown Pontiac • Phone FE 5-4171

WHEN YOU IMPROVE OR MODERNIZE YOUR HOME,



YOU WILL!
WHEN YOU HIRE
WICKES
TO DO THE JOB FOR YOU!

As YOUR COMPLETE HOME IMPROVEMENT CONTRACTOR, we'll build, install or handle your Home Improvement FROM START TO FINISH. Our 113 year reputation assures you of professional workmanship and follow-through supervision.

Nationally known home improvement products installed in your home at substantial savings. (Volume buying for our 131 coast to coast Centers makes these savings possible). Enjoy your next project by putting the entire matter in our hands.

CALL TODAY FOR FREE ESTIMATES
335-9237

WICKES
HOME IMPROVEMENT SERVICE
Miracle Mile Shopping Center

MAKE OVER PAGES

BASKETBALL SCORES

MICH COLL SCOREBOARD
By THE ASSOCIATED PRESS

Ohio Northern 73, Central Michigan 58
Lamar Tech 114, Northern Mich 92
Olivet 80, Calvin 73
Kalamazoo 77, Hope 62
Detroit College of Business 103, Michigan Lutheran 84
Alma 97, Oakland 95
Jackson CC 99, Oakland-Highland Lake 41
Flint JC 107, Oakland-Auburn Hills 92
Cuyahoga, Ohio, 77, Monroe CC 71

East
St. Bonaventure 66, Villanova 62
Muhlenberg 70, Haverford 65
Lincoln, Pa., 90, Lycoming 73
Niagara 116, Syracuse 107
Boston College 86, Providence 70
Lehigh 54, Albright 44
Rider 66, Drexel 54
MIT 68, Brooklyn Coll. 64
Colgate 90, Hobart 55
St. Francis, N.Y., 69, Siena 68
King's, Pa., 91, Kings Point 85
Albany, N.Y., St. 66, Stoney Brook 52
Hunter 80, Newark Rutgers 72
Bethany, W.Va., 67, Thiel 56
New Platz 79, Western Conn. 74
Clarkson 85, Queens, Ont., 45
Plattsburg 89, Potsdam St. 77
New York Tech 116, Curry 71
Bryant 91, Bentley 76
Massachusetts 65, Connecticut 63
Amer. Int. 77, Bates 66
Westminster, Pa., 75, Geneva 51
St. Peter's 109, Manhattan 87
Fairleigh Dickinson 101, Hofstra 93
Jersey City St. 86, Trenton St. 82, OT
Elizabethtown 106, Kutztown 84
Penn State 81, Temple 68

South
Mississippi 63, Miss. State 53
Louisville 73, St. Louis 63
Davidson 81, Virginia Tech 76
Atlantic Christian 83, Campbell 81
Elizabeth City 87, Shaw 69
High Point 85, East Carolina 77
Barber-Scotia 120, Allen U. 101
Auburn 62, Georgia 56
Berry 90, Shorter 81
S. Georgia 98, Brewton Parker 83
Frostburg St. 92, George Mason 72
King, Tenn., 104, Mars Hill 80
South Car. St. 107, Morris Brown 88
Western Carolina 69, Lenoir Rhyne 67

Midwest
Bradley 74, Cincinnati 72
Ill. St. 101, Warrensburg 90
Defiance 90, Findlay 80
Wilmington 103, Urbana 86
Ashland 56, Mount Union 49
Toledo 72, Kent State 62
Ohio Northern 73, Cent. Mich. 58
Olivet 80, Calvin 73
Otterbein 93, Marietta 85
Detroit Business 103, Mich. Lutheran 84
Xavier, Ohio, 97, DePaul 78
Walsh 71, Malone 60
Pan American 83, North Dakota 61
Southwest, Okla. 89, Wayland Bap. 82
Kalamazoo 77, Hope 62
Evansville 84, Indiana State 78

NBA SCORES

Eastern Division

	Won	Lost	Pct.	Behind
Philadelphia	30	13	.717	—
Boston	35	17	.673	2½
Detroit	27	28	.491	12
Cincinnati	25	27	.481	12½
New York	26	30	.464	13½
Baltimore	22	31	.415	16
Western Division				
St. Louis	40	16	.714	—
San Francisco	33	22	.600	6½
Los Angeles	29	24	.547	9½
Chicago	18	36	.333	21
Seattle	16	38	.296	23
San Diego	14	39	.264	24½

Wednesday's Results
Baltimore 112, Detroit 108
New York 128, Cincinnati 126, overtime
Boston 118, Chicago 109
Los Angeles 110, St. Louis 102

Today's Games
San Francisco at San Diego
St. Louis at Seattle
New York vs. Chicago at Evansville, Ind.

Friday's Games
Baltimore at Boston
Detroit at Philadelphia
Cincinnati at Chicago
Seattle at Los Angeles
San Diego vs. San Francisco at Oakland

ABA SCORES

Eastern Division

	Won	Lost	Pct.	Behind
Pittsburgh	35	17	.673	—
Minnesota	34	18	.654	1
Indiana	26	29	.473	10½
New Jersey	25	29	.463	11
Kentucky	20	32	.385	15
Western Division				
New Orleans	33	18	.647	—
Denver	31	21	.596	2½
Dallas	29	20	.592	3
Oakland	17	30	.362	14
Anaheim	18	35	.340	16
Houston	16	35	.314	17

Wednesday's Results
Anaheim 112, Denver 105
New Jersey 119, Dallas 111
Indiana 119, Pittsburgh 113

Today's Games
New Orleans at Oakland
Kentucky at Houston
Dallas at Minnesota

Friday's Games
New Orleans at Anaheim
Indiana at New Jersey
Dallas at Pittsburgh
Minnesota at Kentucky

HOCKEY RESULTS

National League

East Division

	W	L	T	Pts.	GF	GA
Montreal	24	14	9	57	140	101
Chicago	22	15	12	56	142	135
Boston	24	18	6	54	170	140
Toronto	23	17	8	54	136	106
New York	22	17	8	52	139	126
Detroit	19	21	8	46	158	156
West Division						
Philadelphia	21	19	7	49	116	107
Minnesota	18	20	9	45	119	139
Los Angeles	20	24	4	44	116	150
St. Louis	18	21	8	44	109	117
Pittsburgh	17	24	7	41	122	146
Oakland	10	29	10	30	96	139

Wednesday's Results
Chicago 3, New York 2
St. Louis 9, Pittsburgh 4
Minnesota 6, Los Angeles 1

Today's Games
New York at Montreal
Chicago at Boston
Los Angeles at Detroit
Oakland at Philadelphia
St. Louis at Pittsburgh

Friday's Games
No games scheduled

International League

Wednesday's Results
Fort Wayne 4, Des Moines 3
Dayton 5, Muskegon 2

Today's Game
Dayton at Toledo

Friday's Games
Port Huron at Des Moines
Dayton at Muskegon
Toledo at Columbus

Routes Differ for Winners

Insurance, Lounge 5's Post Recreation Wins

Town & Country Lounge used a relentless attack while Coulacos Insurance only needed a lopsided first quarter edge to record men's recreation basketball triumphs in town last night.

T&C outscored the Pontiac Police in every period by slim margins and took a 68-58 victory despite 37 points by the losers' Willie Craft.

The winners needed 19 points by Ed De Roeck, 15 by Jim Zeiter and 1 by Roger Reynolds to overcome Craft's strong showing.

Coulacos' Bill Hayward made 10 of his 23 points as the insurancemen jumped into a 19-6 lead en route to a 58-43 conquest of Local 653. Larry Hayward aided his brother with 13 tallies; while the unionmen's Duane Rollins posted 19. An 18-3 free throw advantage made the difference.

3 OCC Units to Combine in Football

The team, without a nickname at this time, will wear the colors of the college—green, white and gold.

As in other sports at the college, no football scholarships or special consideration will be given candidates for the team.

Ryan cringed at the word "recruitment," which was mentioned during a press conference at the Orchard Ridge campus yesterday.

* * *

"It's a programm geared to serve this community," he said. "We feel there are enough boys here in the county to support the football program."

It was Ryan's way of saying the college isn't interested in recruiting football players. He did emphasize students wouldn't be turned away from OCC if they happen to be outside the county and happen to be good football players.

OCC is entering its third year of intercollegiate athletic competition. Auburn Hills and Highland Lakes campuses will continue with cross country, basketball, golf and tennis. Swimming is offered at Auburn Hills

Tenative programs are planned at Orchard Ridge near Farmington. They would include cross country and basketball, with golf and tennis on the possibility list for next year.

OCC FOOTBALL SCHEDULE
Sept. 20 — U. of D. Club — 8 p.m. — Away
Sept. 27 — Air Force Academy (JV) — 3:30 Away
Oct. 5 — Iowa Central (Ft. Dodge) — 8 p.m. — Home
Oct. 12 — Wilson City College of Chicago — 8 p.m. — Home
Oct. 26 — Rock Valley JC — 8 p.m. — Away
Nov. 2 — Northwood Institute — 2 p.m. — Away
Nov. 9 — Grand Rapids JC — 8 p.m. — Away

See the Original COMPACT at . . .

YOUR VW CENTER
AUTOBAHN MOTORS

For a great value on the original compact, visit your VW Center . . . Autobahn Motors. Drive the VW of your choice at no cost. Ask for our coupon booklet entitling you to a FREE 24-hour test drive. Come in now and see our complete selection of the original compact.

YOUR VW CENTER
AUTOBAHN MOTORS
We're so nice to come back to
TELEGRAPH ROAD
Just north of Square Lake Road
PHONE
338-4531

Sears High Voltage Batteries



ALLSTATE BATTERIES INSTALLED
Guaranteed 36 Months
Sale Price 16.44 with Trade-in

Make	Year and Model	Sale Price with Trade-In 36 Month	42 Month	48 Month
Plymouth	All-56-67 standard models	16.44	17.88	21.88
	Optional heavy-duty models 56-67	16.44	17.88	21.88
	Valiant all 60-67	16.44	17.88	21.88
Pontiac	Most 56-67	16.44	17.88	21.88
Oldsmobile	Jetstar 88 and F-85 8-cyl. All 64-67	16.44	17.88	21.88
	All 54-64 and 65-67 except JetstarAll 56-67	16.44	17.88	21.88
Rambler	All 56-67	16.44	17.88	21.88
Cadillac	All 57-67	16.44	17.88	21.88
Studebaker	Most 56-66	16.44	17.88	21.88
DeSoto	Most 56-62	16.44	17.88	21.88

ALLSTATE BATTERIES INSTALLED
Guaranteed 42 Months
Sale Price 17.88 with Trade-in

Make	Year and Model	Sale Price with Trade-In 36 Month	42 Month	48 Month
Buick	La Sabre 63-67 300 & 340 cu. in. Special & Skylark V-8 63-67	16.44	17.88	21.88
	Special & Skylark all 61-62 and 63-67 4-cylinder engines		16.44	21.88
Chevrolet	All 55-57, 59-62; most 63-67	16.44	17.88	21.88
	Most 55-67	16.44	17.88	21.88
	Many 63-67; Chevy II most 62-67		16.44	21.88
	Corvair most 65-67		16.44	21.88
Dodge	All Standard models 56-67	16.44	17.88	21.88
	Optional heavy-duty models 56-67	16.44	17.88	21.88
Chrysler	Many 56-67	16.44	17.88	21.88
	Most 53-67	16.44	17.88	21.88

ALLSTATE BATTERIES INSTALLED
Guaranteed 48 Months
Sale Price 21.88 with Trade-in

Make	Year and Model	Sale Price with Trade-In 36 Month	42 Month	48 Month
Ford	Some 63-67	16.44	17.88	21.88
	Most 56-64	16.44	17.88	21.88
	All 65-67 except 427 and 428 cu. in.			21.88
	Mustang, Falcon, and Fairlane most 60-67 (optional)	16.44	17.88	21.88
Mercury	Many 65-67	16.44	17.88	21.88
	Most 56-64	16.44	17.88	21.88
	All 65-67 with standard transmissions			21.88
	Comet and Meteor Most 60-67	16.44	17.88	21.88
	Comet & Meteor all 60-63 4-cylinder with standard transmissions		16.44	21.88

Battery for Y.W. 36-Month Guarantee.....12.88 with trade-in

Use Your Credit
Buy now, pay later! Use one of Sears Convenient Credit Plans.

Sears Allstate Battery Guarantee
No-charge replacement within 90 days of purchase if battery proves defective. After 90 days, we replace the battery if defective and charge you only for the period of ownership, based on the regular price less trade-in at the time of return, pro-rated over number of months of guarantee.

Ask for a Power Team Check
Come in and let Sears check your electrical system including generator (alternator), voltage regulator, battery.

Auto Specials



Battery Charger
Reg. 15.98 12.97
Recharge your car's battery overnight. Powerful 6-amp surge tapers to 2 amps as charge builds up. 5 amp.



Booster Cables
Sears Low Price 4.99
Shock resistant handles. Heavy red and black rubber insulation assures positive starting.



Plastic Seat Covers
Reg. 17.95 14.88 Front & Rear
Durable, comfortable, attractive, thick 12-gauge clear vinyl. Double sewn, won't crack, peel. Installation Available
Sears Tire and Auto Accessories Dept.

4-Ply Nylon Cord High-Speed Tread Design

Never Priced Lower

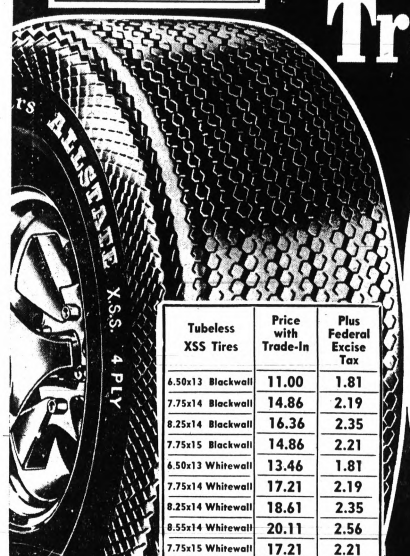

Tubeless XSS Tires	Price with Trade-In	Plus Federal Excise Tax
6.50x13 Blackwall	11.00	1.81
7.75x14 Blackwall	14.86	2.19
8.25x14 Blackwall	16.36	2.35
7.75x15 Blackwall	14.86	2.21
6.50x13 Whitewall	13.46	1.81
7.75x14 Whitewall	17.21	2.19
8.25x14 Whitewall	18.61	2.35
8.55x14 Whitewall	20.11	2.56
7.75x15 Whitewall	17.21	2.21

30 Month Guarantee
XSS Tires
$11 6.50x13 Tubeless Blackwall
Plus 1.80 F.E.T. and Old Tire

If you travel about 20% of the time on high speed expressways, this tire will take the punishment. Road-gripping tread design guides your car safely. 4-ply nylon cord construction.

ALLSTATE TIRES INSTALLED

ALLSTATE Passenger Tire Guarantee

Tread Life Guarantee
Guaranteed Against: All failures of the tire resulting from normal road hazards or defects in material or workmanship. For How Long: For the life of the original tread.
What Sears Will Do: Repair nail punctures at no charge. In case of failure, in exchange for the tire, replace if charging only the proportion of current regular selling price plus Federal Excise Tax that represents tread used.

Tread Wear-Out Guarantee
Guaranteed Against: Tread wear out.
What Sears Will Do: In exchange for the tire, replace it, charging the current regular selling price plus Federal Excise Tax less the following allowance.
For How Long: The number of months specified.

Months Guaranteed	Allowance
12 to 24	10%
25 to 30	20%

TRUCK TIRES
Sears carries all popular sizes in small commercial truck tires
EXPRESS 6.00x16 Tube-Type Blackwall . . . 13.99 plus 2.38 Federal Excise Tax
No Trade-In Required

Wheels Balanced
4 for $5
Weights Included

Open Monday, Thursday, Friday, Saturday 9 to 9, Tuesday, Wednesday 9 to 5:30

Sears ROEBUCK AND CO.

Downtown Pontiac • Phone FE 5-4171

MAKE OVER PARTS
GOOD DRIVERS — SPECIAL RATES
PERSONAL PROPERTY...
HOMEOWNERS PACKAGE POLICIES
Fire—Liability—Theft
Jewelry—Furs—Cameras
BOATS AND MOTORS—AIRCRAFT
BUSINESS...
INDUSTRIAL AND RETAILERS PACKAGE
Burglary—Glass—Liability
Fire—Compensation
Boiler and Machinery
BONDS—MALPRACTICE
LIFE...
MORTGAGE INSURANCE
Savings—Investment—Retirement
Hospitalization
Family Plan Life
Income Protection
SICKNESS AND ACCIDENT
GROUP
FE 4-1551
306 RIKER BLDG.
PONTIAC
...OVER 35 YEARS OF DISTINGUISHED INSURANCE SERVICE
H. W. HUTTENLOCHER AGENCY INC
H. W. Huttenlocher — Max Kerns — James Huttenlocher — Richard Huttenlocher — Charles F. Hatter

NFL Pro Grid Draft List

MINNESOTA VIKINGS

Ron Yary, Southern California, offensive tackle; Charles West, UTexas, El Paso, defensive back; Mike McGill, "Notre Dame, linebacker; Mike Freeman, Fresno State, defensive back; Bob Goodridge, Vanderbilt, flanker; Oscar Reed, Colorado State, running back; Hank Urbanowicz, Miami, Fla., defensive tackle; Mike Donohoe, San Francisco, tight end; Tom Sakal, Minnesota, defensive back.

Bill Hass, Omaha, offensive end; Howaie Small, Rhode Island, center; Rich Wherry, Northern, S.D., State, end; Don Evans, Arkansas AM&N, tackle; Jim Haynie, Wester Chester State, quarterback; Larry Kuharich, Boston College, defensive back; Bob Lee, Pacific, quarterback; Bill Hull, Tennessee Tech, guard.

ATLANTA FALCONS

Claude Humphrey, Tennessee State, defensive tackle, carlton Dabney, Morgan State, defensive end, John Wright, Illinois, flanker, Jim Hagle, Southern Methodist, running back; Joe Wynns, South Carolina State, defensive back; Rick Eber, Tulsa, Flanker; Ray Jeffords, Georgia, tight end.

Harry Holland, North Texas State, center; Mike Tomasini, Colorado State, defensive tackle; Greg Brezina, Houston linebacker; Al Vaughn, Wayne, running back; William-Harris, Colorado, running back; Joe Polk, Livingstone, N.C., running back; Don Bean, Houston, flanker; Roy Hall, San Jose State, tackle; Jim Schmidt, San Francisco State, defensive back.

GREEN BAY PACKERS

Fred Carr, UTexas, El Paso, linebacker, Bill Lueck, Arizona, guard; Billy, Stevens, Texas-El Paso, quarterback; Richard Himes, Ohio State, tackle; Brendan McCarthy, Boston College, running back;

John Robertson, Tennessee A&L, flanker; Steve Duich, San Diego State, tackle; Francis Winkler, Memphis State, defensive end.

Walt Chadwick, Tennesee, running back; Angy Beath, Duke, defensive back Tom Owens, Missouri Rolla, guard; Bob Anisa, Michigan State, running back; Richard Cash, Northeast Missouri, offensive tackle; Ron Worthen, Arkansas State, center; Gordon Rule, Dartmouth, defensive back; Dennis Porter, Northern Michigan, tackle; Frank Geiselman, Rhode Island, flanker; John Farler, Colorado, end; Ridley Gibson, Baylor, defensive back; Al Groves, St. Norbert, tackle; Ken Rota, North Dakota, running back.

NEW ORLEANS SAINTS

Kevin Hardy, Notre Dame, defensive end; Dave Szymakowski, West Texas State, end; Willie Criffendon, Tulsa, defensive tackle; Dan Sartin, Mississippi, tackle; Ronnie South, Arkansas, quarterback.

Ray Phillips, Michigan, guard; Joe Blake, Tulsa, defensive tackle; Doug Robinson, Iowa State, defensive back Benn Blocker, South Carolina State, running back; John Beck, San Diego State defensive back.

K.O. Trepanier, Montana, State, defensive end; Herbert Covington, Memphis State, running back;Wilmer Cooks, Colorado, running back; Elie Ghattas, Ball State, guard; Jim Ferguson, Southern California, linebacker.

Pittsburgh Steelers

Mike Taylor, Southern California, offensive tackle; Ernest Rudolph, Arkansas, offensive tackle, Jon Hendesson, Colorado State, defensive back; Ken Haberton Houston, flanker-kicker.

Douglas Dalton, New Mexico State, running back; Bill Glennon, U. of Washington, defensive tackle; Danny Holman, San Jose State; quarterback; John Knight, Weber State, defensive end; Kim King, Georgia Tech, running back; Sam Wheeler, Wisconsin, linebacker.

Joe Rundy, Puget Sound, guard; Lou Harris, Kent State, defensive back; Robert Lanning, Northern Montana, defensive end; Bob Bleier, Notre Dame, running back; Bob Cole, South Carolina, linebacker.

Detroit Lions

Greg Landry, Massachusetts, quarterback; Earl McCullouch, Southern California, end; Dan DePoyster, Wyoming, kicker; Charles Sanders, Minnesota, tight end; Ed Newsky, Texas Tech, linebacker; Phil Odle, Brigham Young, end.

Mike Spitzer, San Jose State, defensive end; Terry Miller, Illinois, linebacker; Greg Barton, Tulsa, quarterback; Granville Liggins, Oklahoma, linebacker; Dwight Lee, Kentucky, guard.

Ed Cuthrell, Arizona, defensive back; Chuck Bailer, Humboldt State, tackle; Richard Davis, Upsala, end; Jim Oliver, Colorado State U., running back; Robert Riakita, Arizona State, defensive end.

Washington Redskins

Jim Smith, Oregon, defensive back; Tom Roussel, Southern Mississippi, linebacker; Dennis Crane, Southern California, defensive tackle; Ken Bartelot, VPI, tight end; Mike Bragg, Richmond, kicker.

Willie Banks, Alcorn A&M, guard; Robert Brunet, Louisiana Poly, running back, Brian Magnuson, Montana, running back; Frank Liberatore, Clemson, defensive back; Tom Gerretfson, Northwestern, defensive back.

Dave Weedman, Western Michigan, Western Washington State, defensive tackle; Mike St. Louis, Central Missouri State, tackle; Dave Zivich, Cal-Santa Barbara, tackle; Coorr Coverson, Texas Southern, guard; Willie Turner, Jackson State, running back; Frank Bosch, Colorado, defensive tackle.

St. Louis Cardinals

MaCarthur Lane, Utah State, running back; Fred Hyatt, Auburn, flanker; Bob Atkins, Grambling, defensive back; Don Fitzgerald, Kent State, running back; Joe Schmeising, New Mexico State, linebacker; Roger Rosema, Michigan, linebacker.

Frank Lane, Stephen F. Austin, linebacker; Kenneth "Butch" Henry, Wake Forest, flanker; Jerry Dasnem, Miami, Fla., flanker; William Sinkule, Central Michigan, defensive end; Tom Blassch, Iowa State, flanker-kicker; Larry Slagle, UCLA, guard; Vernon Emerson, Minnesota-Duluth, offensive tackle.

Mac Sauls, Southwest Texas State, defensive back; Vic Beners, Northeast Louisiana, center; Dave Lovich, Northwest Louisiana, defensive end; Dan Lankas, Kansas State, linebacker.

Philadelphia Eagles

Tim Rossovich, Southern California, defensive end; Cyril Pinder, Illinois, running back; Adrian Young, Southern California, linebacker; Len McNeil, Fresno St, guard; Mike Dirks, Wyoming, tackle; Mark Nordquist, University of Pacific, tackle.

Thurman Randle, Texas-El Paso, guard; Dave Austin, Notre Dame, defensive back; Joe Przbyzki, Michigan State, guard; Al Lavan, Colorado State, defensive back; Mike Evans, Boston College, center; John Mallory, West Virginia, defensive back; Len Persin, Boston College, defensive end.

Thurlow Taylor, Florida State, tight end; George Barron, Mississippi State, tackle; Don Williamson, West Virginia, linebacker; Joe Graham, Tennessee, guard; Phil Creel, Northwest Louisiana, tackle; Joe Forzani, Utah State, linebacker; Frank Antonini, Parsons, running back.

San Francisco 49ers

Forrest Blue, Auburn, center; Lance Olssen, Purdue, tackle; Skip Vanderbunt, Oregon State, linebacker; John Fuller, Lamar Tech, end; Dwight Lee, Michigan State, running back; Leo Johnson, Tennessee A&I, flanker.

Jerry Richardson, Mississippi, linebacker; Charley Brown, Augustana, S.D., offensive tackle; Tom Gray, Morehead State, flanker; Casey Boyeffe, Brigham Young, offensive end; Tom Hart, Morris Brown, linebacker; Dennis Fitzgibbons, Syracuse, guard; Henry Johnson, Fisk, quarterback.

Tim Mltrakos, Pittsburgh, center; Alex Moore, Norfolk State, running back; Clarence Spencer, Louisville, flanker; Tom Rosenow, Northern Illinois, defensive tackle; Dennis Patera, Brigham Young, kicker.

Chicago Bears

Mike Hull, Southern California, running back; Bob Wallace, Texas, El Paso, end; Major Hazelton, Florida A&M, defensive back; Wayne Mass, Clemson, tackle; Alan Bush, Mississippi, guard; Cecil Turner, Cal Poly, flanker.

Jim Schmedding, Weber State; Sam Moore, Mississippi Valley, offensive tackle; Fred Davis, Doane, guard; Wayne Bell, Lenior Rhyne, running back; Willie Holman, South Carolina State, defensive end; Rick Coady, Memphis State, tight end.

Emilo Valez, New Mexico, linebacker; Willie Darlon, Prairie View, flanker; Harold Gargus, New Mexico State, defensive tackle; Rich Jaeger, Gustavus Adolphus, center; Jim Murphy, Utah State, kicker; Gene Layton, Colorado State U., defensive tackle.

Dallas Cowboys

Dennis Homan, Alabama, end; David McDaniels, Mississippi Valley, end; Ed Harmon, Louisville, linebacker; John Douglas, Missouri, linebacker; Blaine Nye, Stanford, tackle; DeLewis, Mississippi State, linebacker; Bob Taucher, Nebraska, offensive tackle.

Frank Brown, Albany, Ga., State, offensive tackle; Ben Ollson, Kansas, flanker, offensive back; Ben Olson, Kansas, flanker; Ron Shotts, Oklahoma, running back; Wilson Whitty, Boston U., linebacker; Carter Lord, Harvard, flanker.

Ron Williams, West Virginia, defensive back; Tony Lunceford, Auburn, kicker; Larry Cole, Hawaii, tackle; George Nordgren, Houston, running back.

Cleveland Browns

Marvin Upshaw, Trinity, Tex., defensive end; John Garlington, Louisiana State, linebacker; Harry Olszewski, Clemson, guard; Reese Morrison, Southwest Texas State, running back; Wayne Meylan, Nebraska, linebacker.

Mike Wempe, Missouri, tackle; Jackie Jackson, Clemson, running back; Nathan James, Florida A&M, defensive back; Dale Brady, Memphis State, running back; Tom Schoen, Notre Dame, defensive back; David Porter, Michigan, defensive tackle.

James Greer, S.P. Austin, defensive end; Alvin Mitchell, Morgan State, flanker; Jim Alcorn, Clarion State, quarterback; Tom Beutler, Toledo, linebacker; Terry seller, Georgia, defensive back; Edgar Whipps, Jaxson State, running back; Bob Baxter, Memphis State, flanker; Richard Sievert, River Falls, Wis., State, defensive end; Wayne McDuffie, Florida State, center.

Baltimore Colts

John William, Minnesota, offensive tackle; Bob Grant, Wake Forest, linebacker; Rich O'Hara, Northern Arizona, flanker; James Duncan, Maryland State, running back; Paul Elzey, Toledo, linebacker.

Anthony Andrews, Hampton Institute, running back; Tommy Davis, Tennessee A&I, guard; Terry Cole, Indiana, running back; Ed Tomes, Hampton Institute, running back; Bill Pickens, Houston, guard; James Jackson, Jackson State, tackle; Howard Tennebar, Kent State, tackle.

Charles Mitchell, Alabama State-Montgomery, light end; Jeff Beaver, North Carolina, quarterback; Mark Bingham, San Jose State, flanker; Roy Pederson, Cal College of Iowa, linebacker.

Los Angeles Rams

Gary Beban, UCLA, quarterback; Mike Lahood, Wyoming, guard; Don Martin, Washington, kicker; Bob Webb, Southern Mississippi, center; Joe Williams, Florida A&M flanker; Bob Richardson, Washington, offensive tackle.

Jim Purcella, Parsons, flanker; John Pergine, Notre Dame, linebacker; Harold Jackson, Jackson State, flanker; Dean Halberson, Washington, linebacker; Ephus Jackson, Jackson State, defensive back; Dennis Yell, Morehead, Minn., State, tackle; Jim Raye, Michigan State, quarterback.

New York Giants

Dick Buzin, Penn State, offensive tackle; Bob Duhon, Tulane, running back; Doug Chapman, Jackson State, defensive end; Joe Koontz, San Francisco State, offensive end; Henry Davis, Grambling, defensive end.

James Hollifield, Jackson State, defensive back; John Gallagher, Boston University, defensive end; Bill Moreman, Florida State, running back; McKinley Boston, Minnesota, guard; Ken Parker, Fordham, defensive back; Larry Kohn, Georgia, offensive end.

The 69.95 suit that should sell for $100

designed by Salvatore!

After years of designing and controlling the quality of America's most famous $95-$145 suits, Salvatore creates the 69.95 suit that should sell for $100

Salvatore says:
"Our imported fabrics are equal to and many are superior to cloths used in the $100 and up men's suit."

Salvatore says:
"Our styling is as distinctive and forward-looking as the most expensive men's suits in the country."

Salvatore says:
"Seven of the $100 and up men's suit makers use the same inner canvas we have in our $69.95 suit."

Salvatore says:
"There are details in the $100 suit that add to the price without adding to its appearance or life. We put the significant details in our 69.95 suit."

Salvatore says:
"We use the same shoulder pads found in the $100 and up suit."

Salvatore says:
"The $100 and up men's suit has the same sleeve-head construction as our suit at 69.95."

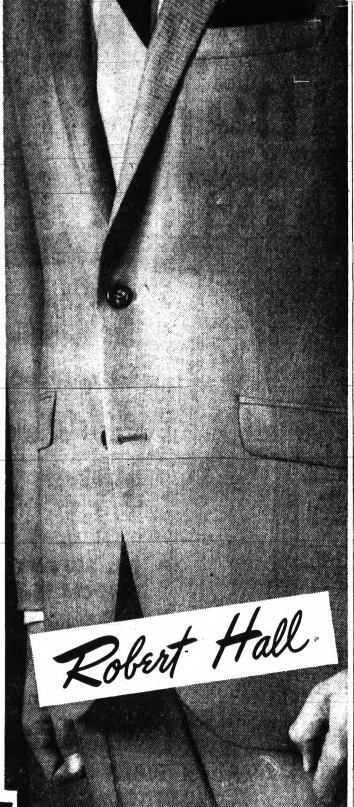

CROWN
Juilliard
69.95
alterations included

CLARKSTON STORE OPEN SUNDAY NOON TO 6 P.M.
PONTIAC 200 North Saginaw
CLARKSTON 6460 Dixie Highway Just North of Waterford Hill
For Above Average Size and Exceptional Value, Visit Our Big Men's Shop at 16051 Grand River or 8800 Van Dyke

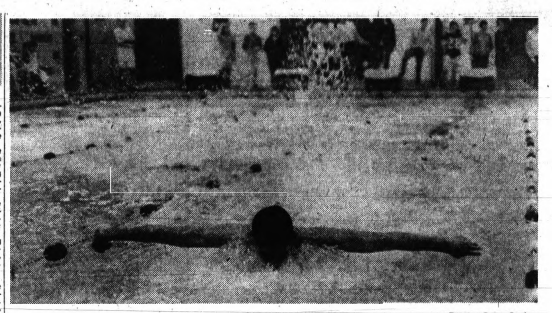

Pontiac Press Photo

WINNER — Splashing home first in the 100-yard butterfly is Gary Cotter of Pontiac Northern during a meet last night against Royal Oak Kimball. Cotter checked in with a time of 58.5 seconds. Kimball won the meet, 57-48.

County Times Listed

Kimball Dunks PNH Swimmers

A strong Royal Oak Kimball squad handed Pontiac Northern its fifth swimming loss of the season last night in the losers' pool, 57-48.

Captain Gary Cotter led Pontiac Northern with a couple of wins. He took the 100-yard butterfly in 58.5 seconds, and helped capture the 400-yard freestyle relay in 3:48.6.

Nolan Mason piled up 204.2 points to easily win the diving event for PNH, and teammate Dave Pennybacker posted a time of 2:00.2 in winning the 200-yard freestyle event.

Gary Gottschling turned in a sharp performance for Kimball. He sparked the 200-yard medley relay victory and won the 100-yard backstroke in 1:04.5.

* * *

The Northern swimmers move back to the pool next Wednesday when they entertain Ferndale.

Royal Oak Kimball 57, Pontiac Northern 48

200 Medley Relay—Kimball (Gottschling, Barnes, Kerazim, Matthews) 1:31.6.
200 Freestyle — Pennybacker (PN), Mike (K), Hursh (K) 2:00.2.
50 Freestyle — Burgess (K), Norberg (PN), Oodyke (K) :24.2.
200 Individua Medley — Keith (K), Wygoski (PN), L. Dushane (PN) 2:20.9.
Diving — Mason (PN), (Tie) Sanderson (PN), Friedle (K) 202.4.
100 Butterfly — Cotter (PN) Harroun (PN), Walso (K) :58.5.
100 Freestyle — Burgess (K), Matthews (K), Norberg (PN) :52.6.
100 Backstroke — Gottschling (K), K. Dushane (PN), Wyzgoski (PN) 1:04.5.
200 Freestyle — Vanmarter (K), Pennybacker (PN), Moore (K) 4:23.5.
100 Breaststroke — Barnes (K), Stratton (K), Adler (PN) 1:13.2.
400 Freestyle Relay — Pontiac Northern, L. Dushane, Walls, Harroun, Cotter 3:48.6.

200 MEDLEY RELAY

Southfield	1:47.1
Birmingham Groves	1:47.8
Birmingham Seaholm	1:48.5
Royal Oak Kimball	1:51.1
Royal Oak Dondero	1:51.8
Hazel Park	1:52.7
Pontiac Northern	1:53.7
Pontiac Central	1:54.7
B. Hills Andover	1:57.4
B. Hills Lahser	2:00.4

200 FREESTYLE

Burt, Southfield	1:53.3
Burgess, RO Kimball	1:54.8
Gottschling, Kimball	1:55.0
Brockhahn, Hazel Park	1:55.2
Finney, Seaholm	1:56.1
Mason, P. Central	1:56.6
Watson, Kimball	1:57.7
Vanderkasy, Kimball	1:58.5
Hughes, Southfield	1:58.7
Eckberg, Seaholm	1:58.8

50 YARD FREESTYLE

Ortega, Southfield	:22.9
Matthews, Kimball	:23.0
Rohr, Seaholm	:23.2
Jones, Groves	:23.4
Powers, Groves	:23.4
Swift, Southfield	:23.4
Howard, Southfield	:23.5
Morgan, Seaholm	:23.6
Johnston, Kimball	:23.6
Mason, Pontiac Central	:23.9

INDIVIDUAL MEDLEY

Gottschling, Kimball	2:09.0
L. Driver, Groves	2:09.2
Burt, Southfield	2:11.2
Brockahn, Hazel Park	2:14.2
Finney, Seaholm	2:15.2
Howard, Southfield	2:16.2
Mason, Pontiac Central	2:16.8
Karazim, Kimball	2:17.0
Thorburn, Kimball	2:17.2
Watson, Kimball	2:17.9

DIVING

Zimmer, Seaholm	200.00
Matheny, Andover	185.30
Sunquist, Hazel Park	183.25
Sanderson, P. Northern	170.00

Giesser, Groves	167.00
Cahill, Seaholm	165.00
Leonowicz, Hazel Park	154.00
Schaeges, Groves	146.00

100 BUTTERFLY

Ortega, Southfield	:55.8
Gottschling, Kimball	:56.0
Mason, Pontiac Central	:58.1
Thornburn, Kimball	:58.4
Cotter, Pontiac Northern	:58.5
Harroun, Pontiac Northern	1:00.7
D. Tull, Groves	1:00.7
L. Driver, Groves	1:00.4
Amann, Lahser	1:00.5
Howard, Southfield	1:01.1

100 FREESTYLE

Ortega, Southfield	:50.9
Burt, Southfield	:51.2
Matthews, Kimball	:51.2
Rohr, Seaholm	:51.7
Howard, Seaholm	:52.0
Burgess, Kimball	:52.0
Powers, Groves	:52.4
Mason, Pontiac Central	:52.5
Swift, Southfield	:52.6
Brockhahn, Hazel Park	:52.6
Norberg, P. Northern	:53.7
Pludik, Groves	:53.8
C. Adams, Andover	:53.8
Bizani, Pontiac Central	:54.5

100 BACKSTROKE

Gottschling, Kimball	:58.5
Hughes, Southfield	:58.9
L. Driver, Groves	1:01.2
Brockhahn, Hazel Park	1:02.2
Crorey, Groves	1:02.0
Reynolds, Groves	1:02.4
Thistle, Seaholm	1:02.8
Duschane, P. Northern	1:04.8
Sherman, RO Dondero	1:05.0
Muehl, Hazel Park	1:05.4

400 FREESTYLE

Burt, Southfield	4:03.1
Gottschling, Kimball	4:06.2
Watson, Kimball	4:08.0
Burgess, Kimball	4:09.2
Brockhahn, Hazel Park	4:09.7
Finney, Seaholm	4:10.2
Howard, Southfield	4:19.1
L. Driver, Groves	4:21.0
Larson, P. Central	4:21.2
Pennybacker, P. Northern	4:23.6

100 BREASTSTROKE

L. Driver, Groves	1:04.8
Virgilio, Groves	1:05.5
Copeland, Groves	1:06.6
Boga, P. Central	1:08.0
Donnelly, RO Dondero	1:08.4
Gauronskas, Kimball	1:08.7
Bots, Groves	1:08.8
Cowan, Southfield	1:08.9
Rogers, Southfield	1:09.8
Krist, Southfield	1:10.1

FREESTYLE RELAY

Southfield	3:29.0
Seaholm	3:30.7
Groves	3:33.4
RO Kimball	3:33.8
Hazel Park	3:43.3
Andover	3:44.2
Pontiac Northern	3:47.5
Royal Oak Dondero	3:49.0
Pontiac Central	3:49.2

Offensive Totals High in Rec Play

The accent was on offense last night in Waterford Township's Continental League basketball action.

Glenn's Auto Sales (7-1) led the point parade with a 102-84 win over Genesee Welding Supply (4-4), while Spencer Floor (7-1) whipped Day's Sanitary (4-4), 97-88, and Powell's Trucking (2-6) downed Buckner Finance (0-8), 97-83, in the other games.

Glenn's built up a 63-43 lead at halftime and coasted to victory. Gary Hayward paced Glenn's with 29 points. Mike Fedynik tossed in 24 for Genesee.

John Keller collected 29 points and teammate John Herrington added 25 to trigger the Spencer triumph. Dick Miller picked up 26 points for Day's.

Dave Dodd (26) and Roger Miller (23) combined for 49 points to spark Powell. Roy Pagel came through with 28 for Buckner, which turned in its best offensive showing of the season.

Pro Tennis Making Bid for Top Women

PERTH, Australia (AP) — Mrs. Margaret Smith Court, twice winner of the women's singles title at Wimbledon, conferred for 30 minutes Wednesday with George MacCall of Los Angeles, on the possibility of joining a pro tennis troupe.

Mrs. Court, making a comeback following a year's retirement, reportedly was offered $50,000. She promised to make a decision in 10 days.

Wings Awaiting Kings 6-5 Center Troubles OU

DETROIT (UPI) — One Detroit Red Wing player will sit out tonight's game against the Los Angeles Kings. But it probably won't be goalie Roger Crozier.

The Wings boosted the lineup to one man over the National Hockey League 16-player limit earlier this week when they recalled right winger Ron Anderson from their Fort Worth farm club.

At that time General Manager Sid Abel said he would keep one player sidelined in tonight's game to comply with the rules. But he didn't say which player.

The game would be a big one for Crozier, who unexpectedly retired from professional hockey the day after the Kings defeated the Wings 6-4 in Detroit Nov. 5, slamming five goals past the stunned goalie in the final period.

TURN TABLES

The Wings turned the tables on the Kings in a West Coast game two weeks later, defeating them 4-1, but Crozier wasn't there since he didn't come out of his brief retirement until Jan. 10.

* * *

The Kings have recovered from a mid-season slump and are in contention for first place in the NHL Western Division, just five points behind Philadelphia. They lost to Minnesota in a game Wednesday night but Detroit also dropped its last game — also to Minnesota — on Sunday.

* * *

Abel hopes recalling Anderson will give more punch to the Wings, who are running last in the Eastern Division race, 11 points behind the leading Montreal Canadiens.

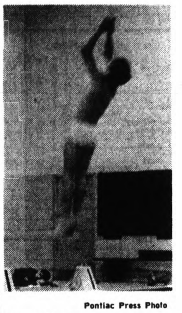

Pontiac Press Photo

TOP FORM—Pontiac Northern's Nolan Mason was in top form last night in taking first in the diving competition against Royal Oak Kimball. Mason totaled 204.2 points. Above, he starts one of his dives.

PANELING
V-GROOVE LAUAN
4'x7' Sheet $2.39
4'x8' Sheet $2.75
PLYWOOD Good 1 Side
1/4" . . .27
3/8" . . .30
1/2" . . .40
3/4" . . .630
PLYSCORE
3/8" 2.79
1/2" Ext. . . . 3.75
5/8" Plugged 4.95
ALLEN LUMBER CO.
7374 Highland Rd. at Williams Lake Rd.
OR 4-0316 One Mile West of Pontiac Airport in M-59 Plaza OPEN SUN. 10-3

UNITED TIRE SERVICE
TUBELESS WHITEWALLS
4 for $39.99
NO TRADE IN
ALL CREDIT CARDS HONORED
FULL ROAD HAZARD GUARANTEE
FREE MOUNTING
Fed. Tax 37c to 43c
RETREADS
HUGE DISCOUNTS ON FOREIGN and COMPACT CAR TIRES
COUPON SPECIAL — NO TRADE NEEDED
BRAND NEW NYLON CORD TUBELESS WHITEWALLS 6.50-13 Fed. Tax 1.56 $12.99
You Pay Only Advertised Prices at United Tire
All new passenger car tires are priced plus Federal Tax and old tire off your car. Advertised prices are the maximum you pay for new tires at United Tire.
INSTANT CREDIT — NO MONEY DOWN
VISIT UNITED TIRE TODAY . . . AND SAVE!
OPEN MON. THRU FRI. 8 to 9 — SAT. 8-6 — CLOSED SUNDAY
UNITED TIRE SERVICE
"WHERE PRICES ARE DISCOUNTED — NOT QUALITY"
1007 Baldwin Ave.
3 MINUTES FROM DOWNTOWN PONTIAC



SWIM TALK—Discussing some of the swimming times are Western Michigan swimming coach Ed Gabel and senior cocaptain Dennis Rozema of Birmingham. Rozema has earned two letters while competing in the individual medley and butterfly for the Broncos.

Limited Skiing Still Available on Slopes

By The Associated Press

Ski resorts around the state generally rate snow conditions fair to good, although a number of areas are closed until better weather comes along.

Special events in the first week of February include three snowmobile meetings: a jamboree at St. Helen, a derby at Standish and a safari and rally at Oscoda.

WEST MICHIGAN

Barn Mountain, near Boyne City, skiing fair to good.
Big M, Manistee, 4-8 inch base, fair to good.
Boyne Highlands, Harbor Springs, 10-26 base, good.
Boyne Mt. Lodge, Boyne Falls, 12-24 base, good.
Brady's Hills, Lakeview, 10-24 base, good.
Briar Hill, Mesick, 4-10 base, fair.
Caberfae, Cadillac, 18-20 base, fair to good.
Cannonsburg, Grand Rapids, 6-12 base, making snow, fair to good.
Crystal Mt. Thompsonville, 710 base, fair to good some slopes.
Echo Valley, Kalamazoo, will reopen with colder weather.
Hu-Lu Heights, Hudsonville, will reopen with colder weather.
Mt. Mancelona, 2-16 base, fair to good.
Newaygo Winter Park, Newaygo, tobogganing and skating good.
Nub's Nob, Harbor Springs, 836 base, making snow, good.
Schuss Mt., Mancelona, 10-20 base, excellent spring skiing.
Shanty Creek Lodge, Bellaire, 9-12 base, good.
Sugar Loaf Village, Traverse City, 4-12 base, good.
Thunder Mt., Boyne Falls, 722 base, good.
Walloon Hills, Walloon Lake, 6-24 base, good.

UPPPER MICHIGAN

Cliffs Ridge, Marquette, 6-8 inch base, no new snow, skiing good.
Brule Mountain, Iron River, 10-16 base, 4 new, good to very good.
Porcupine Mountain, Ontonagon, 6-8 base, 1-1½ new, poor to fair.
Mont Ripley, Houghton, 12 base, fair to good.
Big Powderhorn, Bessemer, 12-14 base, very good.
Indianhead Mountain, Wakefield, 8-12 base, very good.
Pine Mountain, Iron Mountain, 12-30 base, good to very good.

SOUTHEAST MICHIGAN

Irish Hills, Clinton, closed.
Mt. Brighton, Brighton, 18 inch base, 4 inches new snow, on beginner an intermediate hills, 12 inch base advanced slope.

PONTIAC AREA

Mt. Holly 6-12 base, 1-2 new, skiing fair.
Alpine Valley, Milford, open weather permitting, 12 inch base, fair.
Pine Knob, skiing fair.
Mt. Christie, Mt. Grampian, closed, will open weather permitting.

EAST MICHIGAN

Mount Frederick, near Frederic, 2-4 base, good to excellent corn snow skiing.
Bintz Apple Mountain, near Freeland, 10-24 base, good corn snow skiing.
Otsego Ski Club, near Gaylord, private, 12-18 base, good.
Bear Mountain, Grayling, 6-20 base, good, toboggans operating.
Pinnacle Ski Resort, Gaylord, 6-24 base on intermediate slope, fair-to-good, making snow.
Au Sable Lodge, near Gaylord, 4-6 base, fair to good.
Mott Mountain, Farwell, 8-10 base, fair to good.
Snow Valley, Gaylord, 6 base, fair.
Fonro Ski Lodge, near Comins, 3 base, fair.
Sylvan Knob, Gaylord, 2-6 base, fair.
Snowsnake Mountain, Harrison-Clare, 2-6 base, fair.
Mio Mountain, Mio, poor skiing.

Special events: Feb. 3-4, snowmobile Jamboree at St. Helen; Feb. 2-4, 2nd annual snowmobile derby at Standish; Feb. 3-4, Oscoda-Au Sable Chamber of Commerce snowmobile safari and rally at Oscoda; Feb. 4, 9th annual Saginaw Bay Snow Planners' state meet at Bay City; Feb. 1,28, sturgeon season in Cheboygan and Presque Isle counties (Burt, Mullett and Black lakes).

Speed Skaters Tune Up for Olympic Test

OSLO, Norway (AP) — Diana Holum, a 16-year-old schoolgirl from Northbrook, Ill., tuned up for the Winter Olympics Wednesday by winning the opening 500-meter race in 45.7 seconds during a two-day international speed skating meet.

Americans completed a sweep of the race when two other members of the U.S. Olympic team finished just behind Miss Holum.

* * *

Mary Meyers of St. Paul, Minn., was second in 45.9 seconds and Sally Blatchford of Chicago third in 46.1.

In the same race, Jenny Fish of Cleveland was sixth in 46.9 seconds; Jean Omelenchuk of Detroit, eighth, 47.6, and Toy Dorgan of Springfield, Ill., ninth, 47.9.

Denver Coach Resigns

DENVER, Colo. (AP) — Troy Bledsoe announced Wednesday his resignation at the end of this season as basketball coach at University of Denver, where he will continue as an assistant professor of physical education.

Windsor Raceway

TONIGHT'S ENTRIES

1st—$900 Cond. Trot; 1 Mile:
Fair Dale — Extra Something
Miss Easter V. Who — Big Bart
Bush Pilot — Our Patricia
Leading Victory — Trudy Hal
2nd—$900 Claiming Pace; 1 Mile:
Adios Bunter — Billy Hal C
Willie's Filly — Lucinda Tass
Country Prince — Gay Robert
Lady Eden N. — Hughie Rosecroft
3rd—$1900 Cond. Trot; 1 Mile:
Rita Rodney — Dutch Dillard
Count Yates — Mona R.
Follow Suit — Cohasset
Doctor Jim B. — Prince Cope
4th—$1900 Cond. Pace; 1 Mile:
Red Blue Weese — Timmy North
Honest Arch — Gold Mound
Splendid Wick — Banker Ron
Acreway Captain — Gladstone's Adios
5th—$3000 Preferred Pace; 1 Mile:
Lady Ohio — Apache Wick
Roda — Winsocki Wick
Canadian Dutchess — Terrific Time
6th—$1300 Claiming Pace; 1 Mile:
Pine Hill Lisa — Roxy Ka, San
Mary's Lady W. — Gale Warning
Speedy Prince — Volcanic George
Tommy Direct — A Little Scotch
7th—$900 Cond. Pace; 1 Mile
Butternut Lad — Roger R. Grattan
Guy B. Scott — Fayette Time
American Flower — Lochinver King
Trefoil Heather — Senga Charm
8th—$1600 Claiming Pace; 1 Mile:
Martha's Daughter — Lady Bird Johnston
Royal Salute — Niki N.
Cash — Ridge Valley Duke
Colonel Dillon — Knox Hard
9th—$1100 Claiming Pace; 1 Mile:
Royal Wilson — King's Black Joe
Green Meadow — Amber Chief B.
Dandy Diamond — Goldie Marie
Taffolei Song — Dr. Masten

WEDNESDAY NIGHT

1ST—$800; Claiming Pace; 1 Mile:

Ferne Johnston	6.90	3.70	2.70
Sun Goddess		3.70	2.70
Esquire's Kin			5.20

2ND—$800; Claiming Pace; 1 Mile:

The Count	9.70		4.80
Peimocwe		4.00	3.10
Royal Victoria			2.70

Daily DOUBLE: (4-8) PAID $50.10

3RD—$900; Conditioned Pace; 1 Mile:

Gy Attorney	6		2.40
Janice M Grattan	4.50		2.80
Choicemar			2.50

4TH—$100; Conditioned Pace; 1 Mile:

Jolly Kid	4.20	3.00	2.80
Adios Judge	4.30		3.60
Glendord Lee			3.30

5TH—$1600; Conditioned Pace; 1 Mile:

Nibze Mona	10.40	4.50	4.30
Maud's Cookie		10.00	4.50
Marlin Sota			3.30

QUINELLA: (4-5) PAID $44.80

6TH—$1300; Conditioned Pace; 1 Mile:

Perennial	8.40	4.00	3.30
Mertz Western		3.00	3.20
Barra Lee			5.10

7TH—$2200; Claiming Pace; 1 Mile:

Kelvin Groove	3.80	2.90	2.50
Eddie Pro		7.80	4.60
Fishing Lady			4.20

8TH—$2600; Claiming Trot; 1 Mile:

H R M	8.30	4.60	3.60
Alex Hardy	12.50		5.80
Ringo H			4.50

9TH—$800; Claiming Pace; 1 Mile:

Mickey Chief	16.80	5.20	3.50
Pembrow Bill	5.40		3.90
Direct Starlite			3.80

QUINELLA: (3-6) PAID $20.80

Navy Defenders Generous in '67

ANNAPOLIS (AP)—Navy's football team gave up 253 points in 1967 and scored only 205 but the Midshipmen won some big games.

The Naval Academy eleven opened by beating Penn State 23-22, took the measure of Syracuse 27-14 in its fourth game and upset Army by 19-14. The Middies won five, lost four and tied one.

BOWLING

A sizzling 945—2726 has sent the Huron Bowl entry in the Huron Bowl Ladies Classic to the top of the list for the highest reported local women's team scores.

Terry Grant made a bid to join the list of top six individual scores with her 615 series but was one mark shy of the 625 low. She had 219-202 games.

Vi Cargal challenged her for league honors by rolling a 607 series, and did have the high game with a 225. Norma Stasiuk posted a 221 and Marvel Szot hit 214.

* * *

The women resume action tonight

LAKEWOOD LANES
Friday Night Men
HIGH SERIES — Frank Morrow, 215-615; HIGH GAMES — Orvel Steward, 219; Ben Fisher, 215; Eugene Scott, 207-201. TRIPLICATE — Scott Grulke, 158.

Thursday County Women Employes
HIGH SERIES — Greta Voyles, 536; Phyllis Strickland, 503.

Wednesday Fashionettes
HIGH GAME AND SERIES — Lois Arms, 207—579.

Wednesday Night Women
HIGH GAMES AND SERIES — Jean Cook, 246 (100-pins plus) and 550; Maru Emsley, 233—523.

WEST SIDE LANES
Thursday St. Michael Men
HIGH SERIES — Jerry Harnack, 724—618. HIGH GAMES — Mike Nagel, 253 (613); Harold Richert 238; John Spina, 225.

HOWE'S LANES
Thursday Afternoon Jets
HIGH GAMES AND SERIES — Norma Conley, 221—558; Wanda Mayo, 527; Jan Miller, 210.

AUBURN LANES
Thursday Afternoon 4's
HIGH SERIES — Norma Weberg, 556. SPLIT CONVERSTONS — Sharon Martin, Lucile Fox and Clara Brown, 5-10 each.

AIRWAY LANES
Sunday Woodspilfers
HIGH GAMES AND SERIES — Clyde Tippett, 213-213-609; Jack Frank, 221; Ed Krapohl, 210-213; Phil Frank, 213; Phil Newman, 214-217.
Thursday Kegleresses
HIGH SERIES—Stephanie Hilla, 524. HIGH GAMES—Rosemary Christie, 211; Dorothy Elkins, 204; Muriel Hall, 200.
Wednesday First Women
HIGH SERIES—Phyllis Bowes, 514. HIGH GAMES—Betzi Waisanen, 210; Doris Boucard, 201.
Wednesday K of C Men
HIGH GAMES AND SERIES—Chuck Rihard, 236-203—639; Vic Doll, 229, 211—622; Dick Wright, 205-203—601; Al Menz, 235; Mike Nagel, 234; George Felice, 221; Marv Solwold, 217.
Tuesday Afternoon Queens
HIGH GAME—Bette Beach, 209.

YOUR CAR INSURANCE
WORRIES ARE OVER!

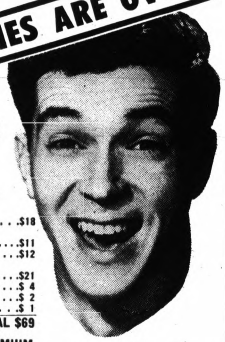

COMPARE!
If You Drive A 1968 Pontiac 2-Door Catalina Hardtop:
Bodily Injury $50,000/$100,000 . . . . .$18
Property Damage $10,000 . . . . . $11
Comprehensive $12
Collision — $100
Deductible $21
Medical $2,000 . . . . . $ 4
Road Service . . . . . $ 2
Uninsured Motorist . . $ 1
TOTAL $69
6 MONTHS PREMIUM Only $69
Additional Discount For 2 Cars
OUT-CITY RESIDENTS MAY PAY EVEN LESS
Call Today And See If You Qualify
H. R. NICHOLIE AGENCY INC.
51 Mt. Clemens PONTIAC Phone 333-7850

TIRE DISCOUNT THIS WEEK!

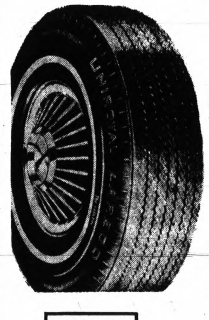

Blackwalls
7.35x14-$15.50 plus $1.86 Federal Excise Tax
8.25x14-$17.50 plus $2.06 Federal Excise Tax
8.55x14-$19.50 plus $2.36 Federal Excise Tax
8.45x15—$21.50 plus $2.31 Federal Excise Tax
$2.50 EXTRA FOR WHITEWALLS
Lowest Prices Ever!
KING TIRE CENTER
FE 3-7068
31 WEST MONTCALM, PONTIAC, MICH.
HEADQUARTERS FOR UNIROYAL, TIGER PAW AND WIDE OVAL TIRES

THE BIG BOAT
FRIDAY SPECIAL — The Big Boat Show honors U.S. Power Squadrons and the Coast Guard Auxiliary, keeping boating safe through free public instruction.
10th annual Greater Michigan Boat Show
Jan. 27 thru Feb. 4 at Detroit Artillery Armory,
15000 W. 8 Mile near Northland.
Weekends, 12-11 p.m., weekdays, 3-11
$1.50 adults, children under 12 free.
SHO

Matthews-Hargreaves Chevy-Land Presents...
OPERATION 29



LEAP YEAR SALE
229 New 1968 Chevrolets will be sold in 29 days. This means Money Saving Deals From Matthews-Hargreaves To You!
New 1968 CORVAIR 2-Dr. Hardtop



INCLUDES:
Factory installed heater, backup lights, hazard warning flashers, factory installed seat belts, electric wipers, washers, padded dash, padded visors.
$1,995 Plus Tax and Plates
"We Are Not Satisfied Until You Are" The Sharpest Pencil Around . . . Matthews-Hargreaves Chevy-Land
New 1968 IMPALA 2-Dr. Hardtop



INCLUDES: Backup lights, padded dash, 2-speed wiper washers, trunk light, deluxe heater, padded visors, outside mirror, front and rear seat belts, non-glare day-night mirror, hazard warning light.
$2,365 Plus Tax and Plates
Savings Service Satisfaction
CHEVYLAND MATTHEWS HARGREAVES
631 Oakland at Cass
NIGHT SERVICE HOURS: Mon. and Thurs., 'til 9 P.M. Michigan's Largest Volume Chevrolet Dealer
FE 5-4161



The Guns of Judgment Day

Cliff Farrell's new Western thriller

From the Doubleday & Co. novel; Copyright © 1967, by Cliff Farrell. Distributed by King Features Syndicate.

CHAPTER 20

Kathleen Royal turned to Dan Briscoe, her eyes blazing. "We don't want the Shannon range. We only want to be left alone. We're not grass hogs.

"Spanish Bell isn't a big ranch, and never will be as far as Dad and myself are concerned. All we ask is that we be allowed to make a living by selling beef, as we've done for years."

"That shouldn't be too hard to do," Dan said. "Prime beef on the hoof is selling at around $45.00 a head, the last time I looked."

"Not exactly on the hoof," she said. "At the stockyards in Kansas City. The trick is to get them there. We've got at least 300 head of fat beef steers out in the brush — if we could only get them to the shipping pens in Flag."

★ ★ ★

"Why can't you?"

"In the first place, you can't swing much of a roundup in this rough country with only three riders, particularly when one of them is a woman."

"Why only three?"

CAN'T HIRE HELP

"You're looking at one third of our crew. Alex and Emilio are the other two thirds. Baldy has been doing only odd jobs and taking care of irrigating the hay field.

"We usually carry five or six riders, and double that number at roundup or calf brand. But nobody wants to hire out to us any more. Baldy isn't the first one of our men who has been beaten up by Tom Smith and his partner." She paused, then added:

"Three hundred head of beef at the prices today would be a fortune to us. Even a hundred head would see us through for a while, although I've seen the time when we were selling 800 to a thousand head a season. But rustlers have trimmed us down.

★ ★ ★

"Those squatters eat Spanish Bell beef. So do all our neighbors."

SAYS GOODBY

They rode in silence again and forded the river below Shacktown. When they reached the fork in the trail, she halted her horse and held out her hand. "Goodby, Dan Briscoe. I wish you the best of luck."

Dan did not accept her hand. He stirred his horse into motion, heading toward Royal House. "You win," he said.

★ ★ ★

Dan, Alex Emmons and Emilio were in the saddle before sunup the next morning. Kathleen rode with them. By noon of the second day they had 65 head of prime steers in the gather.

HERD TOO BIG

The herd was too big for the corral, and they drifted it to the fenced horse pasture a mile west of the ranchhouse.

"That'll be all we can handle," Alex said. "We'll throw 'em on the train in the mornin'."

"It does seem like a pretty small bunch," Dan said. "It's 90 miles to Flag. Rough country, an' rough people along the way.

★ ★ ★

"If these steers are spooked into the shinnery they'll head back to where we caught 'em, an' they'll be twice as hard to round up the next time. That's what happened before."

HEADS FOR TOWN

Dan's belongings were still in the hotel in Flat Butte. "I could stand a change of clothes," he said. "I want to pick up my own warbag. I'll be back by dark."

He saddled a fresh horse and headed for Flat Butte.

Reaching the fork in the road, Dan slowed his horse. He had become increasingly curious about Shacktown. Here was his chance for a closer look. It would take him only a mile or two out of his way.

★ ★ ★

He headed up the river. As he rode closer, he saw that the majority of the habitations were merely rude hovels.

NOT GENUINE

The impression grew within him that none of this was genuine. At the first shack he passed, a young woman, frowsy-haired, but dressed amazingly in a cheap, but gaudy blouse and skirt, and high-heeled slippers, sat idly in the fork in the trail, she halted the bare ground in the shade of the structure.

A girl of about 5, in soiled calico, joined the woman in staring with gawkish curiosity as he rode past.

Dan touched his hat. "Howdy, ma'am. Hello there, young lady. Pretty hot this afternoon, I'd say."

★ ★ ★

They did not answer. They merely stared. The aroma of beef being cooked came from the hovel.

ENCOUNTERS PAIR

The few other inhabitants of Shacktown that he glimpsed also seemed to be able to dress much better than the appearance of their dwellings indicated.

He neared the two frame structures. The gabled, two-story building had dark window blinds, closely drawn. The effect was that of vacant eye sockets.

Two men emerged from this house. Shep Sand and Gideon Marko. Sand was in shirt sleeves, but Marko wore his black sack suit despite the midday heat.

★ ★ ★

Marko had a tin cup in his left hand. The wind brought the odor of whisky. Both men were carrying six-shooters in holsters.

Dan nodded, "Howdy."

Shep Sand measured him with cheerless eyes, his gaze resting for a space on the Spanish Bell brand on the horse. "What do you want?" he demanded.

"Just passin' through," Dan said. "Headin' for town."

★ ★ ★

"You're on the wrong fork, mister. You'll only get deeper into the hills in this direction. Nobody might ever find you if you dropped out of sight there."

DAN TURNS BACK

"Now, I sure don't want to go where I'd never be heard of ag'in," Dan said. "I'm mighty obliged to you for the warnin', mister. My name's Driscoll. An' you?"

"That's the way back," Sand snapped, pointing down the trail.

Dan had seen all he wanted to see. He turned his horse and headed back.

★ ★ ★

The frowsy-haired, young woman in taffeta and high heels still sat in her rocking chair as Dan returned.

CHILD VANISHES

The small girl was running through the brush in pursuit of a butterfly. She had eyes only for her quarry, and the chase was carrying her toward the river.

There were bogholes and mud sinks along the stream that were anathema to cattle and to ranch hands.

The child suddenly vanished in the brush. And did not reappear. Dan sent his horse galloping in that direction. The mother leaped to her feet and screamed, "Bessie!"

The child had tumbled down a four-foot cutbank into a treacherous bog of mud and water.

STRUGGLES

She was struggling to grasp a handhold on the clay bank, but was only creating small landslides that forced her deeper. She was down to her waist, her strength almost spent.

Dan left the saddle, playing out his tied-down lariat. The horse, trained to meeting the strain of the rope, braced itself.

He clung to the rope with one hand, lowered himself a stride down the cutbank, reached down, seized the child by an arm, and lifted her to safety.

"You're all right now, honey," he said.

The mother arrived. She was hysterical. "Bessie might have drowned," she sobbed.

"I doubt that," Dan said. "But she did get the scare of a lifetime, I'm afraid."

The mother calmed a trifle. "You're all muddy, mister," she said. "Look at what you caused, Bessie."

The child quit blubbering, and began to giggle. "He's a funny man," she said.

"You ought to see me without mud," Dan said. "You'd never quit laughing. Ma'am, if you've got a washtub, I'd appreciate a chance to sluice off my shirt front. It'll dry in a hurry in this weather. There's no real damage done."

(To Be Continued Tomorrow)



LEOPOLD STOKOWSKI

Garden Gets Going-Over From Maestro

NEW YORK (AP) — When Leopold Stokowski sets out to make music, he makes it—even if it means revamping the acoustics of a hall, the Felt Forum of the new Madison Square Garden.

"When a concert hall is built, the first consideration should be acoustics," the 85-year-old maestro said during a rehearsal break for his American Symphony Orchestra, which will perform the first symphonic concert at the new Garden Feb. 2-4.

★ ★ ★

"Sometimes an architect makes his plans and then, when the hall is built, he begins to think about acoustics," Stokowski explained. "It is not a good plan."

To fit the sleek new hall—also built for staging of athletic events—to his music, Stokowski called for the addition of wood paneling, behind and to the side of the portable stage, and baffling overhead.

PUT THROUGH PACES

The baffling will be tilted and retilted until it brings forth just the sound Stokowski seeks from his bass and cello section, which has been placed at the rear of the stage.

The maestro was no less exacting in putting his 100-member youthful orchestra through its paces.

★ ★ ★

"Quiet, please. Begin with Bach."

Up swung his long graceful hands—which years ago abandoned a baton—inviting each section to play. The hands never ceased motion throughout the afternoon.

The hands clapped the music to a halt when Stokowski wished to correct something. And they slammed the podium when he was impatient. Occasionally, one hand crept to his face to push back a swirl of his white hair.

His voice never broke into a shout. His words didn't need it.

"No, No. That's careless. You can read. Do it please."

A finger to his lips—"Excellent."

"Please do not bow together, you spoil it if you do."

The encouragement and the criticism came freely.

And so did this explanation:

"You have my sympathy. It must be very difficult because another conductor demands you play exactly what's written there. But I don't."

They played the program—Bach, Beethoven, Barber, Schubert, Rachmaninoff and Ravel. They repeated parts of the Rachmaninoff, and time ran out.

Grand Jury Member Serving Time in Jail

FORT LAUDERDALE, Fla. (AP) — The Broward County grand jury may have to spring one of its members from a jail sentence to get a quorum to hear cases next Tuesday.

A jury of 18 was chosen last November. One was stricken by a heart attack, another moved out of the county. The jury must have 15 members present to hear criminal cases.

★ ★ ★

Wednesday, presiding Judge Jose Gonzalez got a letter from juror James Johnson, 49, informing the judge Johnson couldn't attend because he has only served 25 days of a 49-day sentence in Deerfield Beach city jail for drunken driving.

Gonzalez said he would use his power to transfer the prisoner to jury duty if one of the 15 on the other side of the bars doesn't show up.

Home Missing

OCALA, Fla. (AP) — Mrs. Elise Davis said her 45-foot mobile home, a weekend retreat deep in the Ocala National Forest, was missing when she went there recently. Authorities said they have no suspects, no evidence, no witnesses and no leads.

Alaska Highway Chief Fired for False Information

JUNEAU, Alaska (AP) — Gov. Walter J. Hickel said Wednesday he fired his $23,789-a-year state highway commissioner because the official and his wife gave false information on a fishing license application to save $10.

Hickel said Commissioner Warren C. Gonnason and Mrs. Gonnason claimed they had lived in Alaska 18 months when they bought resident sport fishing licenses. At the time, the governor said, the former Seattle couple had been in Alaska only about five months.

★ ★ ★

One year in Alaska is required for a $5 resident license. A nonresident license is $10.

Gonnason did not deny the allegation. "I regret that I was involved in this indiscretion," he said.

TAKE OVER PAGES

DINNER BUFFETS

WEDNESDAY
Prime Rib $3.95
FRIDAY
Seafood Buffet $2.95
Sunday Brunch $2.50
(8 A.M. — 2 P.M.)

Holiday Inn
THE NATION'S INNKEEPER

BANQUET ROOMS AVAILABLE
1801 S. TELEGRAPH RD. Reservations 334-2441

FEBRUARY SPECIAL
Friday Only—4 P.M. to 6 P.M.
CHICKEN DINNER
Uncle John's Pancake House
Reg. $1.35 99c
• WOODWARD AVE. at 14½ Mile Rd.
• 15325 W. 8 MILE RD. Just E. of Greenfield
• 10001 TELEGRAPH RD. Near Plymouth Rd.

TONIGHT 8:15
CHARLEY'S AUNT
Meadow Brook Theatre
OAKLAND UNIVERSITY, ROCHESTER
338-6239 in Detroit 962-0353

FE 5-4500 Pontiac DRIVE-IN THEATER
2935 DIXIE HIGHWAY (U.S. 10) 1 BLOCK N. TELEGRAPH RD.
CHILDREN UNDER 12 FREE
IN-CAR HEATERS
COMMIE MAJOR OR U.S. SERGEANT?
First Run: LEE MARVIN as Sergeant RYKER
A UNIVERSAL PICTURE ●COLOR
"THE CASE AGAINST SERGEANT RYKER"
AND
HENRY FONDA · ROBERT SHAW
BATTLE OF THE BULGE

FE 2-1000 Miracle Mile DRIVE-IN THEATER
SO. TELEGRAPH AT SQ. LAKE RD. 1 MILE W. WOODWARD
CHILDREN UNDER 12 FREE
ELECTRIC IN-CAR HEATERS
First Run:
CLINT EASTWOOD · LEE VAN CLEEF · ELI WALLACH
"THE GOOD, THE BAD AND THE UGLY"
NEIL CONNERY IS TOO MUCH
DANIELA BIANCHI
OPERATION BROTHER

332-3200 Blue Sky DRIVE-IN THEATER
OPDYKE RD. AT WALTON BLVD.
IN-CAR HEATERS
strong stuff —Newsweek
THE INCIDENT
First Run!
ADMISSION FOR MATURE AUDIENCES
ALSO
Stilettoed in a rain-drenched rendezvous!
THE PSYCHOPATH
COLOR

BOX OFFICE OPENS 7:00 P.M.

MAIN THEATRE
118 N. Main St. at 11 Mile Road Royal Oak, Mich.
Starts Friday—
JULIE ANDREWS in "HAWAII"
plus
James Garner, Dick Van Dyke, Elke Sommers, Ethel Merman in The ART OF LOVE
Feature time: Friday—Monday, Tuesday, Wed. and Thursday
HAWAII — at 8:30 only
The Art of Love—6:40, 11:00
SATURDAY
The Art of Love—5:00, 9:25
HAWAII—6:35 and 11:00
SUNDAY
HAWAII—12:40, 5:10, 9:40
The Art of Love—3:30, 8:00

JOSH WHITE, JR.
in Concert at
OAKLAND UNIVERSITY
Rochester, Michigan
DATE CHANGED FROM Friday, February 2 to FRIDAY, FEBRUARY 9, 1968
At 8:00 P.M.
VANDENBERG HALL
TICKETS $2.50 at Activities Center 24 Oakland Center OAKLAND UNIVERSITY or Call 338-7211 Ext. 2182

IF YOU HAVE Ever Tried Our Delicious FRIED CHICKEN
And Have Not Come Back For More
THAT'S OUR FAULT . . .
BUT . . .
If You Have Never Tried Our Delicious RED BARN Chicken at all . . .
THAT'S YOUR FAULT!
RED BARN
445 ELIZABETH LAKE ROAD
Across From The Mall
332-5141

STEPHEN BOYD · AVA GARDNER · RICHARD HARRIS
JOHN HUSTON · PETER O'TOOLE · MICHAEL PARKS
NOW! GEORGE C. SCOTT NOW!
HURON
CAIN AND ABEL · NOAH AND THE ARK · THE MESSENGER WHO DESTROYED SODOM · TOWER OF BABEL · ADAM AND EVE · THE DEBAUCH OF NIMROD · SARAH'S SACRIFICE · HAGAR THE HANDMAIDEN
★★★★ "A MASTERPIECE" —N.Y. DAILY NEWS EDITORIAL
20th Century Fox presents
THE BIBLE ...In The Beginning
"AN AWESOMELY ABSORBING FILM!" —LIFE
PRICES—This engagement Only
ADULTS NITES, SUNDAY, and HOLIDAYS 2.00
WED. and SAT. MATINEES 1.25
CHILDREN UNDER 12 ..... 1.00
WED. - SAT. - SUN. at 1:30 - 4:45 - 8:00
MON. - TUES. - THURS. - FRI. at 8:00 ONLY

FREE COFFEE FOR OUR PATRONS
CAMPUS Art Theatre
12 NORTH SAGINAW IN DOWNTOWN PONTIAC
MATINEES DAILY
OPEN 11:45 A.M.
Show Starts 12:00 Noon
Continuous — 334-4436
NOW SHOWING FOR MATURE ADULTS
A FILM OF ANTI-SOCIAL SIGNIFICANCE
THE ICED EARTH
PROOF OF AGE REQUIRED
IT'LL BLOW YOUR MIND... AMONG OTHER THINGS!
HOLLYWOOD'S FIRST
THE ICED EARTH
UNDERGROUND MOVIE!
AN ADULT HAPPENING · IN PSYCHEDELIC COLOR!
Plus 2nd Adult Hit "THE NAKED ROAD"

HOLLY—Tonite 7:30
COLUMBIA PICTURES Presents SIDNEY POITIER
in JAMES CLAVELL'S PRODUCTION OF
"TO SIR, WITH LOVE"
TECHNICOLOR®

Now KEECO
The glamour and greatness! ...The speed and spectacle!
METRO GOLDWYN MAYER presents
Grand Prix
IN SUPER PANAVISION® AND METROCOLOR®
TONITE — THURS. — FRIDAY
FEATURE 8:00 P.M. ONLY
ADMISSION $1.25 — CHILD 50c

At Grinnell's
Once-a-Year Savings!
During Knabe Month at Grinnell's, enjoy rare savings on many Knabe models. Knabe is the official piano of the Metropolitan Opera, and one of America's finest home pianos.
You May WIN a Knabe Piano
Beautiful new $1345 Knabe console piano will be given away. Visit Grinnell's during February and register! You need not be present at the drawing to win!
At left: Knabe Grand Piano $2545
February is Knabe month
Knabe Console Piano $1345
Bench extra
GRINNELL'S, The Pontiac Mall, Open Every Evening 'til 9, 682-0422
27 S. Saginaw, Downtown. Open Mon. and Thurs. Evenings 'til 9, FE 3-7168
Use your charge, 4-Pay plan 190 days same as cash or Budget Plan

Markets, Business and Finance

MARKETS

The following are top prices covering sales of locally grown produce by growers and sold by them in wholesale package lots. Quotations are furnished by the Detroit Bureau of Markets as of Friday.

Produce

FRUITS

Apples, Jonathan, bu. $3.00
Apples, Cider, 4-gal. case 2.75
Apples, McIntosh 3.50
Apples, Northern Spy, bu. 4.25
Apples, Red Delicious, bu. 4.75
Apples, Golden Delicious, bu. 5.00
Apples, Steele Red, bu. 4.00

VEGETABLES

Beets, topped, bu. $3.00
Cabbage, Red, ½-bu. 2.00
Cabbage, Standard Variety, bu. 2.25
Carrots, topped, bu. 4.75
Celery, Pascal, 2 bu. 4.00
Horseradish, pk. bskt. 3.50
Leeks, dz. bchs. 2.00
Onions, dry, 50-lb. bag 7.00
Parsley, Root, dz. bch. 2.00
Parsnips, ½-bu. 2.00
Potatoes, 50-lb. bag 1.50
Potatoes, 20-lbs. bag ..... .65
Radishes, Black, ½ bu. 1.50
Rhubarb, hothouse, dz. bchs. 1.75
Rhubarb, hothouse, bu. 1.75
Squash, Hubbard, bu. 1.75
Turnips, topped 2.75

LETTUCE AND GREENS

Celery, Cabbage, bu. 2.00

Poultry and Eggs

DETROIT EGGS

DETROIT (AP)—(USDA)— Egg prices paid per dozen by first receivers (including U.S.):

Large Grade A jumbo, 34-37; extra large, 30½-33½; large, 30½-33½; medium, 27½-29½; small, 22.

DETROIT POULTRY

DETROIT (AP)—(USDA)— Prices paid per pound for No. 1 live poultry:

Hens, heavy type, 20-22; heavy type broilers, White Rocks, 11-21; Barred Rock fryers, 23½-24; heavy type roasters, 24-26; ducklings, 35; heavy ducks, 25; geese, 30.

CHICAGO BUTTER, EGGS

CHICAGO (AP) — Chicago Mercantile Exchange—Butter about steady; wholesale buying prices unchanged; 93 score AA 66; 92 A 66; 90 B 64½; 89 C 63; cars 90 B 65½; 89 C 64.

Eggs weak; wholesale buying prices 1 cent lower; 5 per cent or better A whites 29; mixed 29; mediums 28½; standards 28.

CHICAGO POULTRY

CHICAGO (AP) — (USDA) — Live poultry, wholesale buying prices unchanged to ½ higher; roasters 24-26; special fed White Rock fryers 19-22.

Livestock

DETROIT LIVESTOCK

DETROIT (AP)—(USDA)— Cattle 350; not enough slaughter heifers and steers to test prices; cows fairly active, strong to 50 cents higher.

Utility cows, 16.50-18.00.

Hogs 100; few high grade barrows and gilts, U.S. 1-3 200-220 lb 19.50-19.75; 1-3 200-240 lb 18.75-19.50; 2-3 240-270 lb 18.00-18.75; sows, 1-3 300-400 lb 15.75-16.50; 2-3 400-500 lb 15.25-15.75; 2-3 500-600 lb 14.50-15.25.

Vealers 75; few high choice and prime, 41.00-44.00; choice 36.00-41.00; good 31.00-36.00.

Sheep 400; choice and prime 90-110 lb slaughter lambs 34.50-35.00.

CHICAGO LIVESTOCK

CHICAGO (AP) (USDA) — Hogs 5,000; butchers 50 to mostly 1.00 lower; 1-2 190-230 lb mostly 19.00-75; 1-3 190-220-240 lbs 18.50-19.25; 1-3 350-400 lb sows 16.00-16.50.

Cattle 6,500; calves none; slaughter steers unevenly steady to 50 lower; 2 mixed 1,200-1,250 lb slaughter steers yield grade 3 and 4 28.25-28.50; mixed high choice and prime 1,175-1,350 lb 27.50 mostly choice 950-1,250 lbs yield grade 2 to 4 26.50-27.25; choice 850-1,050 lb slaughter heifers yield grade 2 to 4 25.25-26.25.

Sheep 200; choice and prime 85-105 lb wooled slaughter lambs 23.50-24.50.

American Stock Exch.

NEW YORK (AP) - American Stock Exchange selected noon prices:

	Sales (hds.)	High	Low	Last	Chg.
Aerojet .50a	18	25⅝	25	25⅛	+ ⅛
Am Petr .45g	41	19½	18½	19¼	+ ¾
ArkLaGas 1.70	9	36¾	36¾	36¾	+ ⅛
Asamera Oil	91	5⅛	5 1-16	5⅛	
AssocOil .40	645	9⅝	9½	9⅝	
AllasCorp wt	67	3⅜	3⅜	3⅜	+ ⅛
Barnes Eng	15	39½	39½	39½	+ ½
BrazilPwr 1	74	12⅝	12⅜	12⅝	
Brit Pet .10a	1	14 3-16	14 3-16	14 3-16	+ 5-16
Canobi Chib	106	8⅝	8½	8 9/16	+ 1-16
Can So Pet	131	3½	3⅜	3½	
Can Javelin	169	7¼	7	7¼	+ ⅛
Cinerama	60	9⅞	9½	9¾	+ ⅛
Creole 2.40a	10	37¾	37¾	37¾	
Data Cont	46	21⅞	21⅝	21⅝	— ⅛
Dixilyn Corp	10	17½	17½	17½	
DynaElctrn	715	23⅝	22¾	22⅞	+ ⅛
EquityCp .33t	82	7	7	7	
Fargo Oils	144	6 5-16	6⅛	6¼	
Fed Resources	1	11½	11½	11½	
Felmont Oil	13	14⅞	14⅝	14⅝	— ⅛
Fluorspar .60	13	14⅝	14⅝	14⅝	+ ⅛
Gen Plywood	25	10¼	9⅞	9⅞	+ ⅛
Giant Yel .40	214	13¼	12⅝	13	+ ⅛
Goldfield	8	9¼	9⅛	9⅛	+ ⅛
Gt Bas Pet	67	5¾	5¼	5¾	+ ⅛
Gulf Am Cp	87	8⅝	8½	8⅝	
GulfResrc Ch	58	30	28⅝	30	+ 1⅝
HoernerW 82	1	18¼	18¼	18¼	— ¼
Husky O .30g	29	21½	20⅝	21	— ⅛
Hycon .60g	12	4	3⅞	3⅞	
Hydrometl	38	28⅝	27⅝	28⅝	+ 1⅛
Inmar Oil 2a	1	42¾	42¾	42¾	+ ¾
Insran Corp	4	7¾	7¼	7¼	— ⅛
Kaiser Ind	20	41	40½	40½	— ½
McCrory wt	3	9⅜	9½	9¼	+ ⅛
Mich Sugar	10	7½	7½	7½	— ⅛
Mohwk D Sci	207	150	141	144	— 8
Molybden	82	39⅛	38⅜	39	+ ⅛
NewPark Mn	148	9¾	9¼	9¼	— ⅜
Pancoastal	55	3¼	3⅛	3⅛	
RIC Group	4	6	5⅞	5⅞	
Ryan C Pet	43	16¼	16	16	+ ⅛
Scurry Rain	46	43¾	42¾	42¾	— 1
Statham Inst	50	41¼	38½	41	+ 2
Syntex Cp .40	1391	47¾	46¾	47¼	+ ⅜
Technicol .40	39	25	24⅝	24⅝	— ⅜
WnNucCr .20	17	18⅜	17⅞	17⅞	— ⅜

Copyrighted by The Associated Press 1968

Stocks of Local Interest

STOCKS OF AREA INTEREST

Figures after decimal points are eighths.

OVER THE COUNTER STOCKS

Quotations from the NASD are representative inter-dealer prices of securities traded mainly in a.m. inter-dealer markets, change throughout the day. Prices do not include retail markup, markdown or commission.

	Bid	Asked
AMP Corp	6.5	7
Associated Truck	10.50	11.4
Braun Engineering	14.6	15.4
Citizens Utilities Class A	24.2	24.4
Detrex Chemical	17.4	18.4
Diamond Crystal	31.6	33.4
Kelly Services	41.4	43
Mohawk Rubber Co.	20	22
Monroe Auto Equipment	33.3	33.7
North Central Airlines Units	7.5	8.2
Safran Printing	13.4	14.2
Scripto	7.6	8
Wyandotte Chemical	20	31

MUTUAL FUNDS

	Bid	Asked
Affiliated Fund	8.46	9.15
Chemical Fund	17.74	19.39
Commonwealth Sotck	10.17	11.11
Dreyfus	13.95	15.23
Keystone Growth K-2	6.56	7.16
Mass. Investors Growth	11.85	12.95
Mass. Investors Trust	15.60	17.05
Putnam Growth	12.25	13.39
Technology	9.47	10.32
Wellington Fund	12.59	13.48
Windsor Fund	18.26	19.85

Treasury Position

WASHINGTON (AP) — The cash position of the Treasury compared with corresponding date a year ago.

Jan. 31, 1968 Jan. 26, 1967

Balance—

$	$ 4,985,249.20
Deposits Fiscal Year July 1—	6,117,091,706.85
83,961,544,191.66	81,733,278,783.82
Withdrawals Fiscal Year	
102,578,538,157.57	95,522,249,155.51
x—Total Debt—	
348,464,933,492.07	329,427,877,728.56
Gold Assets—	
11,984,362,731.40	13,159,158,908.20

x — Includes $360,488,420.22 debt not subject to statutory limit.

Decline Seems to Be Slowing

Market Continues Downward

NEW YORK (AP)—A downward drift continued in the stock market early today but the decline seemed to be slowing down. Trading was fairly active.

Losses outnumbered gains by a ratio of about 4 to 3 — much less than the nearly 3 to 1 margin in Wednesday's slump.

★ ★ ★

The Dow Jones Industrial Average was unchanged at 855.47.

Analysts saw the average as approaching the critical area of the Nov. 8 closing low when the market rallied after reaching 849.57.

Sometimes traders try to anticipate areas of strong support, they said, and the possibility of a technical rally was in their minds.

TREND REMAINS

Meanwhile, the downward trend was still there. U.S. SMelting lost about 3 points, SCM, Swift, Procter & Gamble, Eastman Kodak, Raytheon and General dynamics about a point each.

IBM recouped about 2 points. Monogram Industries snapped back more than a point. Piper Aircraft gained about a point.

★ ★ ★

Among larger transactions, Uris Buildings dropped 1½ to 33½ on a block of 34,800 shares and Control Data—a 9-point loser Wednesday—recouped ¾ at 116¾ on 24,600 shares.

Opening blocks included:

International Paper, off ¼ at 29½ on 22,300 shares; Hess Oil, off ¼ at 39⅝ on 10,000; Foxboro, off ½ at 51 on 10,000; American Telephone, up ¼ at 52 on 11,500; and Ryder Systems, up ½ at 37 on 13,500.

On Wednesday, the Associated Press Average of 60 Stocks lost 1.6 at 313.0.

Prices were irregularly lower on the American Stock Exchange.

★ ★ ★

Macellan Petroleum opened on 14,100 shares, off ¼ at 4★. Associated Oil & Gas gained ¼ at 88 on 12,600 shares.

The New York Stock Exchange

NEW YORK (AP) - New York Stock Exchange selected morning prices:

	Sales (hds.)	High	Low	Last	Net Chg.
—A—					
Abbott Lab .60	8	45½	45	45	— ½
Aber Co 1.60	5	30	30	30	— ½
ACF Ind 2.20	3	43¼	43¼	43¼	+ ¼
Acme Cleve 1	47	46¾	46¾	46¾	+ ⅛
Address 1.40	89	65	64½	65	
Admiral	1779	17⅞	17⅞	17⅞	— ⅛
AirReduct 1.50	19	33½	33⅛	33⅜	— ⅛
AlaGasCorp 1	19	24¾	24¼	24¼	+ ⅛
Alleg Co .20g	34	16⅜	16⅛	16½	+ ⅛
Allegh Lud 1	29	22⅝	22⅜	22⅝	+ ⅛
AlliedCh 1.70	29	38¼	38	38½	+ ⅛
AlliedStr 1.32	12	38⅜	38⅛	38⅜	+ ⅛
AlliedStrs 1.50	2	25¾	25¾	25¾	
Alcoa 1.80	20	67⅞	67½	67½	— ⅛
Amerada 1	28	81⅛	80¾	80¾	— ⅜
Am Airlin .80	67	27½	27¼	27½	— ⅛
Am Bosch 1.40	20	31¼	30¾	31¼	+ ⅛
AmBdcst 1.40	28	57½	56¾	57¼	— ⅛
AmCan 2.20	10	43¾	43½	43½	— ⅛
AmCrySug 1	5	26⅝	26⅜	26⅝	— ⅛
AmElPw 1.40	12	38½	38¼	38¼	— ⅛
AmElPw 1.52	12	38½	38¼	38¼	— ⅛
AmEnka 1.20	10	54⅝	54⅜	54⅝	
A Home 1.20	6	80	79⅝	79⅝	— ⅛
Am Hosp .40	6	80	79⅝	79⅝	— ⅛
AmInvst 1.10	76	19⅛	19	19⅛	+ ⅛
AmMfrDy .90	76	21⅞	21½	21¾	+ ⅛
AMet 1.10	73	45⅞	45¾	45¾	— ⅛
Am Motors	78	13⅜	13⅜	13⅜	— ⅛
AmNatGas 2	19	38¾	38½	38¾	+ ⅛
Am News 1	3	31⅞	31¾	31¾	— ⅛
AmPolicyp	1	25	25	25	
Am Seat 1	1	25	25	25	
Am Smelt 3	24	70¾	70¼	70¾	+ ⅜
Am Std 1	24	33⅜	33¼	33⅜	+ ⅛
Am T&T 2.40	264	53⅝	53½	53⅝	
Amtel .60	1	32¼	32¼	32¼	+ ¼
AMK Cp .30d	106	67	66½	67	+ ¼
Amsco 1.20	22	22¼	22	22¼	
Amphenol .70	24	38⅛	38	38⅛	+ 1/16
Anaconda 3	24	38⅜	38	38⅜	+ ⅛
Anken Chem	9	12¾	12¾	12¾	— ⅛
ArcoData .60	1	41¾	41¾	41¾	
Armco 3.11	35	47⅜	46¾	47	
ArmStCork 1	37	38⅜	38⅛	38⅜	+ ⅛
Armour 1.40	13	55⅝	54¾	55⅛	+ ⅜
Ashld Oil 1	40	39⅝	39¼	39⅝	+ ⅛
Assd DG 1.60	1	73¼	73¼	73¼	— ½
Atchison 1.60	1	60	60	60	— ⅛
Atlan Coast 3	10	103½	101	102	— 1¼
Atlas Ch .80	8	18½	18½	18½	— ⅛
Avco 1.20	1	17	17	17	
Avco Cp 1.20	17	53¾	53¾	53¾	— ⅛
Avnet Inc .50	12	42	41¾	42	+ ⅛
Avon Pd 1.40	40	117	115	115	— 2¼
—B—					
Babck W 1.36	13	44¼	44¼	44¼	
Bolt GE 1.52	11	30	29⅞	30	— ⅛
Bandag 1.60	1	58	58⅜	58⅜	— ⅛
Beckman .50	6	52½	51¾	52½	+ 1
Benchmk Ir 1	5	41¾	41¾	41¾	
Bell How .50	16	79½	78½	78½	— 1
Bendix 1.40	13	46½	46¼	46⅜	
BenefIn 1.60	3	46¼	46¼	46¼	
Benguet	119	10	9⅞	10	
Beth Stl 1.60	19	31⅜	30⅞	31½	+ ⅛
Bleing 1.20	28	76¼	75⅝	76	— ¼
BoiseCasc .25	45	24½	24¼	24¼	— ⅛
Borden 1.20	22	32½	32¼	32¼	— ⅜
Borg Warn 2	16	28	27¾	28	+ ⅛
BristMyer 1a	71	71	70	71	+ 1⅛
Brockway	17	14⅞	14¾	14¾	
BucyEr 1.20	23	24¼	24¼	24¼	— ⅛
Budd Co .80	24	22½	22¼	22½	— ⅛
Bullard 1	10	41¾	41¼	41¼	— ⅜
Bulova .70b	6	27⅞	27¾	27¾	+ ⅛
Burl Ind 1.20	40	40¾	40¼	40¼	— ⅜
Burroughs 1	52	182⅞	181¼	181¼	— 1¼
—C—					
Cal Finanl	19	6½	6½	6½	+ ⅛
Calumbi 1.20	4	45¾	45¼	45¼	— ⅛
CampRL 4.65a	1	34¾	34¾	34¾	— ⅛
Camp Soup 1	3	28⅜	28⅛	28⅜	— ⅛
Canteen .80	8	25⅝	24¾	24¾	— ⅜
CaroPL1 1.38	3	38⅜	38¼	38⅜	+ ⅛
Carr T&T 1.60	2	23¾	23¾	23¾	— ⅛
Carrier Co 1	10	64⅜	64⅛	64⅜	+ ⅛
CarterW .40a	13	15½	15½	15½	
Case 2	1	21¾	21¾	21¾	
CaterTr 1.20	58	38⅛	38⅛	38⅛	
CentenSCp 2	3	36⅜	36⅜	36⅜	— ⅛
Cenco Ins .20	4	50½	50¼	50¼	— ⅛
Cent SW .50	4	30⅜	30⅛	30⅛	— ⅛
Cerro Cp 1.60	27	46¾	46	46	— ⅛
Certified 1.80	16	36⅜	36¼	36⅜	+ ⅛
CessnaA 1.40	8	43¼	43	43	+ ⅛
CFI 1.60	45	24½	24¼	24¼	— ⅛
Ches Ohio .4	11	62¾	62⅜	62¾	— ⅛
ChiMilw STP 1	14	28⅜	28⅛	28⅜	+ ⅛
ChiPneu 1.80	11	38¼	37¾	37¾	— ⅛
ChrisCraft 1a	1	37¾	37¾	37¾	— ⅛
Chrysler 2	200	43¾	43¼	43¼	— ⅜
CIT Fin 1.60	48	32	31⅞	31⅞	— ⅛
Cit Svc 1.60	22	48⅜	48¼	48¼	— ⅛
Clark Eq 1.20	1	26¾	26⅝	26⅝	+ ⅛
ClevElec 1.80	36	36⅜	36¼	36⅜	+ ⅛
CocaCola 2.10	8	126½	126½	126¾	+ ¼
Colg Pal 1.10	45	40¾	40¼	40¾	+ ⅛
CollinRad .80	8	78¾	78¼	78¾	
ColintCo 1.60	8	40¾	40¼	40¾	
CBS 1.40b	36	51½	51¼	51¼	— ⅛
ColuGas 1.52	11	27¼	27¼	27¼	— ⅛
ComSat 1.20	11	47¼	47	47¼	+ ⅛
ComSolv 1.20	6	39⅛	39	39	— ⅛
ComwEd 2.20	19	48¾	48¼	48¼	— ⅛
Comsat	5	45¾	45¾	45¾	— ⅛
ConEdis 1.80	19	34⅜	34¼	34¼	— ⅛
ConElecInd	9	39⅛	39⅛	39⅛	
ConPaper 1.50	14	27¾	27¾	27¾	— ⅛
ConNatG 1.70	34	27¾	27¾	27¾	
ConsPwr 1.90	2	40¼	40¼	40¼	+ ⅛
Container 1.40	2	40¼	40¼	40¼	
ContAirL .50	38	20	19⅞	19⅞	+ ⅛
ContCan 1.80	2	47¼	47¼	47¼	— ⅛
Cont Ins 3.20	4	81¼	81¼	81⅜	— ⅛
Cont Mtr .40	4	43¼	43¼	43¼	— ⅛
Cont Oil 2.80	44	69	68	68¼	+ 1/16
Control Data	267	117¾	115¼	117	— 1¼
CooperIn 1.20	2	45	45	45	— ⅛
Corn Pd 1.70	21	40	39½	39½	— ⅜
CrnGW 12.50	3	322⅜	322⅜	322⅜	— 1⅜
Cowles .50	2	15½	15½	15½	+ ⅛
CrckBccs .50	2	56¼	56¼	56¼	
CrouseHnd 1	3	31¼	31	31	— ⅛
Crown Cork 2f	3	56	56	56	
Crown Cork	6	60⅝	59¾	59¾	— ⅛
CrnZeller 2.20	6	40¼	40¼	40¼	— ⅛
Cruc Stl 1.20	20	34⅝	34⅜	34⅜	— ⅛
Cudahy Co 1	6	24¾	24¾	24¾	
Curtis Pub .50	6	24¼	24¼	24¼	— ⅛
Curtiss Wr 1	19	23¼	23¼	23¼	+ ⅛
—D—					
Dan Riv 1.20	7	23¾	23¾	23¾	
DaycoCp 1.60	7	43¾	43¼	43¼	— ⅛
Day PL 1.40	5	28½	28½	28½	+ ⅛
Deere Co 2	5	51¾	51¼	51¾	
Del Mnte 1.10	3	31¾	31¼	31¾	+ ⅛
DeltaAir .40	21	28¼	27¾	27¾	— ⅜
DenRGW 1.10	42	18¾	18¼	18¼	— ⅜
DetEdis 1.40	42	26½	26	26⅛	— ⅜
Det Steel .60	63	21¼	19¾	21¼	+ 1½
Diebiam 1.40	15	58¾	57¾	57¾	— ⅞
Disney .30b	15	58¾	57¾	57¾	+ 1
Divelbss 2	17	78	77¾	77¾	— ⅛
DomeMn 1.40	7	40¾	40	40	— ⅜
Dome Pet 1.20	37	36	35¾	36	+ ⅛
Dunhill .50	4	22¾	22¾	22¾	+ ⅛
duPont .50	49	156¼	154½	156½	+ 1½
Duq Lt 1.66	21	30⅛	30⅛	30⅛	
Dyna Am .40	17	19¾	19⅛	19⅜	— ⅛
—E—					
East Air .50	37	37½	37¼	37½	+ ⅛
EKodak 1.60a	34	134½	134½	134½	— ½
EatonYa 2.25	30	39½	39¼	39½	+ ⅛
EG&G .10	14	48¾	48¾	48¾	— ⅛
ElPasNG 1.40	21	63½	63½	63½	— ⅛
ElecSp 1.01	17	31⅞	31⅞	31⅞	— ⅛
ElecshG 1	26	19¾	19½	19½	— ⅛
Emer El 1.68	10	95½	95¼	95½	+ ⅛
Erie Johnson	2	73¼	73¼	73¼	— ⅛
ErieLack RR	2	8⅞	8⅞	8⅞	— ⅛
Ethyl Cp .60	27	33½	33½	33½	+ ⅛
EvansP .60b	35	20	19¾	20	+ ⅛
—F—					
FairCam .50g	39	71¼	71	71¼	+ ⅛
FairHill .50g	19	21¼	21⅛	21⅛	— ⅛
Fansteel Met	17	58¼	57¾	57¾	— 1¼
Fedders Cp 1	17	40¾	40¼	40¼	— ⅜
FedDStr 1.40	1	61¼	61¼	61¼	— ⅛
Fed Mog 1.80	13	34¾	33½	35½	— ⅛
Ferro Cp 1.20	14	34¾	34¼	34¼	— ⅛
Filtrol 1.40	22	32⅞	32½	32½	— ⅜
Firestne 1.40	29	53⅞	53¼	53¼	— ⅜
FstChrt 1.24f	26	29⅛	29	29⅛	+ ⅛
Flintkote 1	28	22¾	22¾	22¾	+ ⅛
Fla Pow 1.44	6	41¼	41	41	

	Sales (hds.)	High	Low	Last	Net Chg.
ParkeDavis 1	39	26⅝	26½	26⅞	+ ⅛
PeaCoal .25e	64	44⅜	44⅜	44⅜	— ⅛
PennDix .60b	51	24	23⅞	23⅞	
Pennsalt 1.60	1	59	58¾	58¾	— ⅛
PerfFilm .41f	45	64½	64	64	— 1⅛
Pfizer C .10a	23	66¾	65¾	65¾	— 1⅛
PhelpsD 3.40	20	68¼	68	68¼	+ ⅛
Phila El 1.44	21	36⅝	36½	36⅝	+ ⅛
Phil Rdg 1.60	49	89½	88¼	89	— 1½
PhilMorr 1.20	49	47½	46¾	47¼	— ⅛
Phill Pet 2.40	46	59	58¾	58¾	— ⅛
PitneyB 1.20	11	62	61¾	61¾	— ⅛
Pitts Coke 2	10	70¾	69¾	70¾	+ ⅛
Pitts Steel	8	12¾	12¼	12¼	— ⅛
Polaroid 1.60	17	210¾	208¼	209¼	— ¼
Procter G 2.40	36	82⅝	82	82⅛	— ⅛
PubSvcInd 1	2	24¾	24¾	24¾	
PublkInd .60f	2	9¼	9¼	9¼	
PugSEn 1.68	3	34¾	34¾	34¾	
Pullman 2.80	3	51¾	51¾	51¾	
—R—					
RCA 1	136	47¾	47¼	47¾	— ⅛
RalstonP .60	10	40¾	40¼	40¼	— ⅜
Rayonier 1.40	20	40¾	40¼	40¾	— ⅛
Raytheon .80	45	85½	83¾	84¼	— 1¼
Reading Co	8	22¼	22¼	22¼	— ¾
RedichCh .40b	18	15¾	15¾	15¾	
RepubSti 2.50	1	41¾	41¾	41¾	
Revlon 1.60	34	46¾	46¼	46¾	+ ⅛
Revlon .30b	36	32	32	32	— 1
Reyn Met .90	60	40¾	39¾	39¾	— ½
Reynolds 2.40	45	73¾	73¼	73¼	— ⅜
RheemM 1.40	5	53½	53½	53½	— ⅛
Rich Oil .80	30	24¾	24¼	24¼	— ⅛
Rohr Cp .80	69	32¼	31¾	31⅞	— ⅜
RoyCCoff 1.20	37	73¾	73¼	73¼	— ⅜
RoyDut 1.90g	83	43¼	43	43⅛	+ ⅛
RyderSys .80	138	37	36½	36¾	+ ⅛
—S—					
Safeway 1.10	47	24½	24¼	24½	+ ⅛
StJosLd 2.80	17	41¾	41½	41¾	— ⅛
StLSanF 2.20	1	34¾	34¾	34¾	— ⅛
StRRegP 1.40b	134	36	35	36	— ⅛
SanDiaG .50	1	33¾	33¾	33¾	
Schenley 1.80	37	52⅝	52¼	52½	+ ⅜
Schering 1.70	34	52⅝	52¼	52⅝	+ ⅛
Scott Paper	99	121½	120½	120⅝	— 1¾
SCM Cp .60b	233	52⅞	50¾	51¾	— 2⅛
Seaboard 2.40	2	58¾	58¾	58¾	
Sears Roe 1a	42	60	59⅜	59⅝	+ ⅛
Seeburg 1.40	5	48¾	48¾	48¾	— ⅛
Sharon Stl 1	31	36⅝	36⅜	36⅝	— ⅛
Shell Oil 2.10	1	65¼	65¼	65¼	
ShenwinM 2	10	49½	49	49½	+ ⅜
SignalCo 1.40	21	43¾	43¼	43¾	+ ⅛
SingerCo 2.20	25	68	67¼	67¾	— ⅛
SmithK 1.80b	2	67¾	67¾	67¾	— ⅛
SmclairC 1.40	45	34¾	34¾	34¾	+ ⅛
South Co 1.08	9	27¼	27¼	27¼	— ⅛
SouNGas 1.40	4	30⅜	30⅜	30⅜	— ⅛
SoutPac 1.60	55	28⅞	28⅜	28⅞	
SouRy Cal 2.80	1	48¾	48¾	48¾	
Spartan Ind	144	22¼	21½	22	— ⅛
SperryR 1.60e	18	19⅝	19⅜	19⅜	— ⅛
SquareD .70a	26	23½	23	23½	+ ⅛
Stanley 1.35	1	33¾	33¾	33¾	— ⅛
StBrand 1.40	6	35⅝	35¼	35⅝	
StGasTex .60	1	15¾	15¾	15¾	
StOilCal 2.50	94	59⅛	58¼	59¼	+ ¼
StOilInd 2.10	99	58⅜	57¾	58¼	
StOilInd 2.10g	117	69¾	68¾	69¼	
StOilOh 2.50b	4	66¾	66¾	66¾	+ ⅛
StOilStd 2.40	18	57	56¾	56¾	— ⅛
StaufCh 1.80	10	42	41¾	42	+ ⅛
Sterl Drug .75	1	47¼	47¼	47¼	
StevensJ 2.25	74	53¼	53	53	— ⅛
Stevens JP 1	24	69	68¾	68¾	— ⅛
Sun Oil 1b	6	65	64¾	64¾	— ⅛
Swift Co 1.20	23	64¾	64¼	64¼	— ⅛
Swift Co 1.20	23	28⅞	28¼	28⅝	— ⅛
—T—					
Tampa El .68	21	25½	25⅜	25½	+ ⅛
TelAutog



TAMED INDIANS — Friendly Indian tribes from the Pontiac Boys' Club went on the warpath yesterday for a day of fun at the Shrine circus in Detroit. About 150 Boys' Club and staff members went on the day's outing to the circus with tickets given by Shriners and local businessmen. The boys were all members of seven Indian nations, organized at the Pontiac Boys' Club.

LBJ to Give Pilot Highest U.S. Medal

WASHINGTON (UPI) — President Johnson today presents the Medal of Honor, the nation's highest award for valor, to an Air Force pilot who braved fierce Communist flak to clear the way for other planes to knock out a key steel mill complex.

★ ★ ★

Maj. Merlyn H. Dethlefsen, 33, now an instructor at Vance Air Force Base, Okla., was one of four fliers assigned last March 10 to destroy antiaircraft guns and missiles protecting the That Nguyen steel mill 50 miles north of Hanoi.

★ ★ ★

Despite intense enemy fire that downed one plane and crippled another, Dethlefsen got through to knock out the missile site and clear the way for bombers to destroy the North Vietnamese plant.

Bill on Local Government Audits OK'd

LANSING (AP) — A bill to require all local government units to follow uniform accounting practices, and most of them to audit their books each year, won final legislative approval Wednesday.

The House adopted the enate's version of the measure 88-1, sending it to Gov. Romney.

Cities, villages, townships and their authorities, boards and commissions would be required to pattern their accounting practices after a standard form adopted by the Municipal Finance Officers Association of the United States and Canada.

For those under 2,000, an audit ever two years would be required. Results of all audits would be open to public inspection.

Soviet ICBM Force Hiked---McNamara

WASHINGTON (UPI) — Defense Secretary Robert S. McNamara told Kongress today the Soviet Union has more than doubled its intercontinental ballistic missile force in the past year.

McNamara said U.S. plans to modernize this country's long-range missile force and build new strategic bombers are behind schedule. But he said the United States still has better than a 4-to-1 nuclear superiority over Russia.

He said that even if the Soviet Union's development os offensive nuclear weapons and defenses were to proceed much faster than anyone expects, the United States would still maintain a more than adequate retaliatory power to serve as a deterrent to nuclean war.

McNamara said the Soviet Union had some 720 land-based ICBMs last Oct. 1, compared with 340 a year earlier. He said he buildup will probably continue but at a slower pace. The United States has 1054 land-based ICBMs.

★ ★ ★

He said the United States has 656 missles on submarines compared with 30 for Russia. The U.S. striking force includes 697 long-range bombers (some of which are being used in Vietnam) compared with 155 Siviet bombers.

'UNACCEPTABLE DAMAGE'

In total numbers of nuclear warheads plus nuclear bombs, McNamara said, the U.S. has an edge of $4,500 to $1,000. But he stressed that it is not numbers which are important but the ability to inflict "unacceptable damage" on a potential aggressoe.

McNamara told congress in a detailed and generally somber long-range rehort on t e war that North Vietnamese combat forces in the south "may increase sharply in the next few months."

His assessment was par of the secretary's annual report to the Senate Srmed Services Committee on the state of the U.S. defense establishment.

★ ★ ★

In recent weeks, the Pentagon has reported new North Vietnamese divisions moving south into the area os the demilitarized zone, indicating that what McNamara forcast has to some degree already begun.

COMMUNIST AID

McNamara said military and economic aid to North Vietnam from Communist countries, "chiefly the Soviet Union," had ncreased from $420 million in 1965 t $730 million in 1966, ad possibly to $1 billion in 1967.

He said Soviwt military aid has concentrated on air missiles, antiaircraft guns, radars and fighter aircraft.

Turning to what he described as one of the central problems of the war, McNamara said:

"No matter how great be the resources we commit to the struggle, we cannot provide the South Vietnamese with the will to survive as an independent nation, with a sense of national purpose transcending the claims of family, friendship or regional origin; or with the ability and self-discipline a people must have to govern themselves."

★ ★ ★

He described a "uneven" progress in that field over the last two and one-half years.

NEW PROBLEMS

In the military field, McNamara said, "Our forces have won every major battle in which they have been engaged." But he said success in this repsect has "created new problems."

As Communist man force units were puched back, he said, their supply lines have become shorter and they are nearer their sancturies.

THE AEROSPACE-SCIENCE FUND
of GROUP SECURITIES, INC.

INVESTING FOR POSSIBLE LONG-TERM GROWTH

Mail Today For Free Prospectus

Name
Address
City State

DISTRIBUTORS GROUP, INC.
80 Pine Street, New York, N.Y. 10005

35TH YEAR of CONSECUTIVE DIVIDENDS

Approximately 56,000 shareholders of the Group Securities Mutual Funds will share in these first quarter dividends, payable February 29, 1968 to holders of record February 8, 1968.

AEROSPACE-SCIENCE FUND $.02

COMMON STOCK FUND $.14

FULLY ADMINISTERED FUND $.10

GROUP SECURITIES, Inc.
One Exchange Place
Jersey City, N. J. 07302

ADVERTISEMENT

How You Could Make Money With Your Ideas

Ever thought about how you could make something better than it is now? What about that new product you've had in mind? Maybe it's just an idea that, if properly worked out and marketed, could make money for you!

Well, if you have, there is a company in Detroit that may be of considerable help to you. This firm, Research to Reality Inc., is the largest and oldest idea development and new product placement organization of its type in the world!

The process is simple: The firm evaluates your ideas. If they have merit, they are developed so the end results are professionally designed, intriguing products. These are then presented to preselected manufacturers for production and distribution on a guaranteed royalty basis.

For information on how this 12 - year - old company can help you cash in on your ideas, write your name and address on a postcard and send it to Research to Reality, Dept. PPE, 1260 Library Place, Detroit, Michigan 48226.

AMC Plants to Close Week

DETROIT (UPI) — American Motors Corp. announced today it will shut down its Wisconsin plants tomorrow for one week because of a shortage of parts from supplier plants.

AMC said the one-week closing would idle 7,300 workers at Kenosha and 2,900 at Milwaukee.

Company Vice President Gerald C. Meyers said the Wisconsin plants faced a shortage of stampings, soft trim and chassis components because of production interruptions at supplier plants, including AMC's Grand Rapids facility.

The Grand Rapids plant closed yesterday for the rest of this week in a dispute over disciplinary action.

The company suspended two skilled workers Tuesday.

The rest of the 200 skilled workers at the plant said they would stay home in sympathy with the two, and the company notified the plant's 2,300 production workers the facility was closed until Monday because the plant could not operate without the skilled workers.

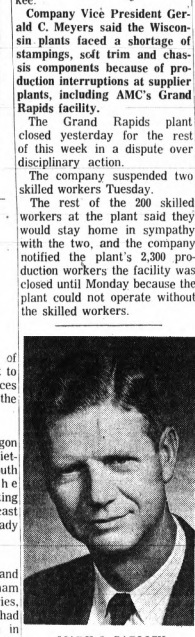

MARK J. GARLICK

Orion Engineer Retires at GM

Ends 40-Year Career With Pontiac Division

Pontiac Motor Division has announced the retirement of Mark J. Garlick of 1205 Nakomis, Orion Township, after 40 years with the firm. He was executive engineer for experimental, production and field engineering.

Garlick joined the Oakland Motor Co., predecessor to Pontiac Motor Division, in 1928 as a service representative. In 1931 he transferred to engineering in the technical data section and in 1937 he was named development engineer.

★ ★ ★

He became project engineer in 1942 and in 1950 was promoted to experimental engineer. He was named assistant chief engineer in 1954 and his mot recent assignment came in 1958.

Garlick graduated from the University of Michigan in 1928, and as a student worked summers at the GM proving ground in Milford. Garlick and his wife have two sons and a daughter.



AP Wirephoto

NEW APPOINTEE — Dr. Thomas O. Paine has been appointed deputy administrator of the National Aeronautics and Space Administration by President Johnson. Dr. Paine, who is from Santa Barbara, Calif., will succeed Dr. Robert C. Seamans, who has resigned.

Neutralists' Proposal on Pueblo Weighed

UNITED NATIONS (UPI) — The United States worked on a reply today to a neutralist Afro-Asian proposal aimed at obtaining the release of the USS Pueblo and its 83-man crew from North Korea.

The price for the release, according to a proposal made yesterday by Ambassador Agha Shahi of Pakistan, would be North Korean participation in Security Council debate on the entire Korean question.

Ambassador Arthur Goldberg of the United States said he hoped to deliver his reply to Shahi today.

Shahi, outgoing Security Council president, said he had proposed that the five Afro-Asian nations on the council send envoys to Geneva to contact the North Koreans.

★ ★ ★

"We would address ourselves to the release of the ship and crew in order to facilitate an invitation to the council" he said.

But he added that the neutral nations would make no move without advance approval of the terms by both Washington and the Soviet Union.

"Until we know their reaction, we are not in position to give an answer as to the disposition of the plan Wednesday.

"What we want is a solution through the United Nations or in any other way," he said.

The United States had earlier rejected proposals to issue an unconditional invitation to the North Koreans to participate in the Security Council debate or to invite them for unofficial talks outside the council.

State GI Dies

WASHINGTON (AP) — The Defense Department said Wednesday a Michigan man had died in Vietnam., but not as the result of combat. The man was identified as Army Pfc. Frank Raymond Jr., husband of Mrs. Connie E. Raymond of Alma.



DENISE ST. DENNIS

Drive Leader Is Waterford Teen of Week

An 18-year-old high school senior, whose leadership was instrumental in her school's best March of Dimes campaign, has been named Waterford Township's Teen of the Week.

The recipient of the award is Denise St. Dennis, daughter of Mr. and Mrs. David St. Dennis of 1107 Boston, Waterford Township.

She is a senior at Waterford Township High School.

School Principal Dr. Gene E. Megiveron summed up the attitude of those who know and have worked with Denise when he said:

"Denise is but an example of what is good in youth today. She is spirited, resourceful, creative and energetic.

HIGH ASPIRATIONS

"Her aspirations are always high and she most usually attains them. It is no wonder to those of us who know her well that such a great job was done in her campaign for dimes.

"You expect more than the average product from her, and she'll double your estimate in effort and results. A fine gal, respected for her talents and leadership; a great credit to her school, home, community —and to her nation."

Denise had been active in the school and community. She was a foreign exchange student to Ireland last summer and presently serves as corresponding secretary of the student council and as a member of the varsity cheerleading squad.

★ ★ ★

Denise's bubbling personality seems to be, the almost obvious key to her success and is reflected in her own personal philosophy.

"I think people are great," said Denise. "They are the greatest experiences one can have, and no one can do more for a person than be his friend.

"I love enthusiasm and smiling faces."

Piano Instruction Starts Soon at CAI

Saturday morning classes in piano instruction are expected to start soon at the Community Activities, Inc., building, 5640 Williams Lake, Waterford Township.

The teacher will be Mrs. Dorothy Dingman.

Each student will be furnished an electric keyboard to learn the basic fundamentals of piano.

Interested persons can register at the CAI building.

Charge for each lession will be $1. The classes are scheduled to continue through May.

Arrangements also can be made with Mrs. Dingman for advanced piano instruction.

No Casualty Report in Viet This Week

SAIGON (AP) — The U.S. Military Command failed to issue its weekly casualty figures today because of the critical situation in Saigon and elsewhere in the country.

The weekly compilation is normally issued each Thursday by the command's public information office and covers casualty figures for the preceding week.

A spokesman explained that the information staff was heavily engaged in reporting the current military situation and also that many of the staff were unable to reach the office because of the Saigon fighting.

"We were lucky to have anything today," he said. "We were down to about one-fifth of the staff."

MAKE-OVER PAGES

CITY OF PONTIAC
COUNTY OF OAKLAND
NOTICE OF PUBLIC HEARING

The Planning Commission of the City of Pontiac will hold a public hearing on Ordinance No. 22, "Section 9 of Ordinance No. 22, as amended, the Zoning Ordinance of the City of Pontiac," on the 5th day of February, 1968, at 8:00 P.M. in the Commission Chambers in the City Hall, 47450 Woodward Avenue, Pontiac, Michigan.

All interested persons are invited to attend said hearing.

CHARLES E. HOWARD
Secretary
Pontiac City Planning Commission
January 25, 1968