The Weather
U.S. Weather Bureau Forecast
Fair and Warmer.
(Details on Page 2)

THE PONTIAC PRESS

Home Edition

115th YEAR ★★★★ PONTIAC, MICHIGAN TUESDAY, MAY 7, 1957—26 PAGES ASSOCIATED PRESS UNITED PRESS PHOTOS INTERNATIONAL NEWS SERVICE 7c

AFL-CIO Group Turns Fire on Bakers Union Leadership

Family of Two Suddenly Becomes Five



Pontiac Press Photo

THRIVING TRIPLETS — A newcomer to motherhood, Mrs. Richard Gravelle has her arms full at Pontiac General Hospital with her triplet daughters born Saturday. Although not even the mother can tell them apart without a glance at the identification tag each baby wears, Mrs. Gravelle is holding Jane Louise at the left and Janice Linda at the right. Julie Lynn Gravelle is in the incubator. The Gravelles live at 6697 Cloverton St., Clarkston.

Neighbors Pay Sen. McCarthy Final Respects

Controversial Politician Will Be Buried Today in Appleton, Wis.

APPLETON, Wis. (INS) Sen. Joseph R. McCarthy will be buried beside his Irish-immigrant parents today in the rural locale from which he sprang to worldwide fame and controversy.

Prior to the funeral rites, a move developed among his staunchest Senate supporters to wipe out the censure which his colleagues voted against him by a 67-22 vote in December 1954.

McCarthy will be laid to rest at a small parish cemetery just outside Appleton, Wis., his home town, after a High Requiem Mass at St. Mary Roman Catholic Church in that city.

Friends, neighbors and out-of-town admirers of the late Republican lawmaker, whose go it alone anti-Communist efforts won him the love and hatred of millions, gathered for final homage at the church and graveside.

The Mass to be conducted by the Rev. A. M. Grill climaxed two days of solemn ceremonies which began yesterday with Catholic and Senate funeral services extolling McCarthy as a fighter of subversion.

McCarthy's body was flown to Wisconsin in an Air Force transport plane late yesterday. His 32-year-old widow, Jean, four other family members and 10 close friends followed in another craft.

★ ★ ★

Nineteen members of a 23-man Senate delegation flew to Appleton from Washington this morning to attend the services, along with

(Continued on Page 2, Col. 7)

Royal Oak Police Investigate Find of 2nd Bomb

Royal Oak police today are investigating the finding of a home-made bomb, the second within one week, in Royal Oak.

Detective Virgil Scott said the bomb had been turned over to Walter K. Walburn, principal of Dondero High School yesterday, by student Ron Harworth of 615 West Ninth St.

★ ★ ★

He said he found it in the alley, west of Lafayette between Lincoln and Ninth streets.

Police quoted another boy as saying that he took the bomb and hid it after two irate teenagers fashioned it last week.

The first bomb, made by two ninth grade boys, 14 and 15 years old, last Wednesday had been set inside the door of a third floor classroom at Dondero. It fizzled in a cloud of smoke and was extinguished before it exploded.

Union Proposal Rejected by GM

UAW Asks Joint Study of Shorter Work Week Prior to Contract Talks

DETROIT (AP) — General Motors Corp. today rejected a United Auto Workers' bid for a joint union-management study of a proposed shorter work week in the auto industry prior to the opening of new contract talks in 1958.

Louis G. Seaton, a GM vice president, said in a letter to UAW President Walter P. Reuther, the union proposal "means that you are actually seeking to begin negotiations nearly a year ahead of time on a demand which has already been established by your union as its 'next major goal.'"

Reuther has proposed a shorter work week with increased take-home pay. He told the UAW's convention in Atlantic City, N. J., last month that the proposal will be given top priority in 1958 negotiations.

General Motors Corp. was the first of the big three to reply to Reuther's invitation for the auto companies to join with the union in a study of a shorter work week.

Oops! My Mistake



AP Wirephoto

BACK TO THE WOODS — Tired of her visit to the city, a deer takes an easy way out of the John Begalla home at Warren, Ohio. As a memento of the 45-minute unscheduled call, the deer did about $2,500 damage, after entering through a picture window.

Probes Charges of Corruption, Misusing Funds

Beck Given 22-Page Bill of Charges at End of Hearing Monday

WASHINGTON (AP) — The AFL-CIO Ethical Practices Committee opened hearings today on charges of corruption within the Bakery and Confectionary Workers Union but made public no "indictment" such as was issued yesterday at a similar hearing on the Teamsters.

Henry Kaiser, attorney for Curtis R. Sims, suspended Bakery Workers secretary-treasurer, said the ethical practices group plans to recess the hearings from today until May 25.

The Teamsters hearings have been recessed until May 24.

Albert G. Hayes, chairman of the AFL-CIO group, said in a statement opening the Bakers' hearing that information available on charges concerning the union "raised a serious question as to whether there have been violations of the standard of trade union ethics prescribed by the AFL-CIO constitution."

The charges never have been spelled out, but Sims has accused Bakery Union President James Cross and Vice President George Stuart, now resigned, of alleged misuse of union funds.

CHARGES SUMMARIZED

A detailed summary of his charges was reportedly read at this morning's closed committee hearing, but was not made public.

It was the second hearing in two days by the AFL-CIO group involving charges of corrupt domination of affiliated unions.

The five-man committee Monday held a hearing on charges against Dave Beck and other officials of the huge Teamsters' Union

(Continued on Page 2, Col. 2)

'Long Day's Journey' Wins Pulitzer Prize

NEW YORK (AP)—The late dramatist Eugene O'Neill has won his fourth Pulitzer Prize and Sen. John F. Kennedy (D-Mass) has won the first ever bestowed on a member of Congress.

The awards were among 14 Pulitzer Prizes in letters, journalism and music announced yesterday by the trustees of Columbia University.

O'Neill received the drama award posthumously for his autobiographical play "Long Day's Journey Into Night." It is a current Broadway hit, and last week received the drama critics' top award.

The biography prize went to Kennedy, 39-year-old Massachusetts Democrat, for his "Profiles in Courage." The book is a study of political integrity as exemplified by selected U. S. politicians, some famed and some obscure.

★ ★ ★

"I'm delighted—more than delighted," said Kennedy when told of the award.

O'Neill's widow, Carlotta Monterey O'Neill, said: "I am very happy to learn that the Pulitzer Prize has been awarded to 'Long Day's Journey into Night.' Now I know I did the right thing in giving it to Jose Quintero to produce and direct."

Quintero staged the Broadway production. When the play, written in 1941, was published last year it was explained that an earlier stipulation to delay publication until 25 years after his death had been rescinded. O'Neill died in 1953.

WON FOUR PRIZES

Only poet Robert Frost and the late playwright-biographer Robert Sherwood have also won four Pulitzer Prizes in the 40-year history of the awards.

O'Neill previously won Pulitzer Prizes for "Beyond the Horizon"

(Continued on Page 2, Col. 5)

Halt Bay City Bus Service

BAY CITY (AP) — Balcer Bros. Motor Coach Co. announced today it will discontinue city bus service Aug. 5.

A spokesman said steadily rising financial losses dictated the decision.

★ ★ ★

The bus company was required to give 90-day notice under the terms of its contract with the city.

The company said it had lost more than $120,000 in the last decade. Fares dropped from 7,300,000 in 1946 to less than 1,500,000 last year, the company said.

The bus company has been operating in Bay City for more than 25 years. It operates 40 units.

Air Raid Siren to Screech 'Warning'

City Plans Tornado Alert

There may be a time when Pontiac's downtown air raid siren is used for other than its monthly tests.

Under provisions of the city's recently adopted Civil Defense and Natural Disaster Plan, the siren may be blown in case of "threatened widespread natural disaster," such as might occur if a tornado struck here.

"Its use would be on instructions from City Manager Walter K. Willman, who is civil defense director," explained Robert A. Stierer, Willman's assistant.

How residents are to distinguish from the siren's primary air attack warning and that of natural disaster, is dependent upon weather conditions, Stierer said.

"Most people have learned by now what weather usually means tornadoes," the official added.

The siren, atop the Pontiac State Bank Building, might possibly be used if there is a tornado "warning" for this area.

EXPLAINS TERMS

Stierer pointed out the difference between a "warning" and a "forecast."

A "warning" is issued for a localized area when a tornado has been sighted. People in the path of the storm should take immediate safety precautions, the Michigan Office of Civil Defense urges.

A "forecast" is issued for a general area where one or more tornadoes may occur. It thus alerts the public so that safety precautions may be taken later if a tornado is seen, or if a warning is issued.

★ ★ ★

For a "forecast" the city's natural disaster plan is placed on standby with all departments warned to listen to radio bulletins and await further instructions, Stierer said.

CHANNEL 'WARNINGS'

The city receives possible tornado and storm warnings through police channels and from a U.S. Weather Bureau teletype service at Pontiac Municipal Airport.

Pontiac schools and many business and industrial offices would learn of an approaching funnel through a Michigan Bell Telephone bell and light system. The City Hall also is connected to this system.

Senate Passes Water Measure

Bill Now Goes Back to House, Would Allow Sale From Detroit

A House-approved bill opening the door for Detroit water to be piped north to Pontiac was passed by the Senate in Lansing last night.

The senior chamber cut one provision that gave Detroit users priority before out-of-city customers and stuck in another giving the measure immediate effect upon passage.

The bill now returns to the House for approval of the two changes.

Sen. L. Harvey Lodge, of Drayton Plains said removal of the priority restriction makes the measure more attractive to potential customers.

"The clause would have blocked the sale of water to outlying communities, like Pontiac, unless Detroit users had all the water they needed," Lodge said.

The restriction had been added by a Detroit bloc to the original bill introduced by Rep. Leslie H. Hudson, of Pontiac.

If passed by the legislature, the bill would permit Detroit to charge prices more than double those paid by Detroit users.

★ ★ ★

Adherants to the proposal say this would allow the city to profitably build pipe lines and water mains to other communities, where the already - softened water would be picked up locally.

They say Detroit water could solve the growing water problem in Pontiac and other Oakland County communities.

Dies From Injury After 'Cycle Mishap

A Novi Township man died at University Hospital in Ann Arbor last night after being thrown from his motorcycle earlier in the evening.

Gerald Schardt, 22, of 46998 W. Twelve Mile Rd., was thrown from his motorcycle as it flipped after he came to a sudden stop behind cars at Twelve Mile road and Novi road, according to state police.

He hit his head on the pavement and was rushed to University Hospital, where he died of a fractured skull.

For Moving Economy and efficiency call West Side Van & Storage. FE 3-4780.

UF Head



WILLIAM B. HARTMAN

City United Fund Officers to Serve Another Term

Officers and trustees were re-elected yesterday at the annual meeting of the Pontiac Area United Fund Foundation., held at a luncheon at the Waldron Hotel.

William B. Hartman will serve as president; Fred V. Haggard, vice president; and Alfred C. Girard, secretary-treasurer.

Re-elected to three year terms as trustees were Mrs. Geraldine Blansey; Milo J. Cross, Hartman, Abe Lapides, and Harry M. Pryale.

Tentative plans for the 1957 drive were studied, and a progress report was heard on the work of the committee studying merger possibilities with area township UF units.

Detroit UF Head Chosen

DETROIT (AP) — The executive vice president of the Burroughs Corp., Ray R. Eppert, Monday was chosen president of the United Foundation of Metropolitan Detroit.

In Today's Press

Obituaries	7
Comics	18
County News	20
Editorials	6
Markets	19
Sports	16, 17
Theaters	8
TV & Radio Programs	25
Wilson, Earl	25
Women's Pages	11-13

For Moving Economy and Efficiency call West Side Van & Storage. FE 3-4780.

Area Weather to Be Both Fair, Warmer

The U.S. Weather Bureau forecasts fair and warmer weather for this area.

After reaching a high near 78 today, the mercury is expected to dip to a mild 50 to 54 low tonight.

Tomorrow the high will be 76 to 80.

The lowest temperature recorded in downtown Pontiac preceding 8 a.m. was 54. At 2 p.m. the mercury registered 79.

Manager of Senators, Charlie Dressen, Fired

DETROIT (AP)— Charlie Dressen today was fired as manager of the last-place Washington Senators and Harry (Cookie) Lavagetto was named to replace him.

The announcement was made at a news conference in a corridor of a Detroit hotel less than two hours before the Senators were to meet the Detroit Tigers.

Texas Flood Losses Total $57,500,000

DALLAS, Tex. (INS — The U. S. Corps of engineers in Dallas said that damage from floodwaters of southwest rivers in recent weeks amounted to 57½ million dollars.

The engineers were making their initial damage estimates from Texas rivers emptying into the Gulf of Mexico and the Red, White and Arkansas rivers that flooded the Southwest.

Famous Tea Party Re-enacted in Boston Harbor



AP Wirephoto

ANOTHER TAX PROTEST — Schoolboys with feathers in their hair throw empty chests over side of schooner in Boston harbor in re-enactment of famous Boston Tea Party. Stunt was arranged by Boston businessmen as protest against government spending and high taxes. Chests are labelled 'Big Budget', 'Waste', etc. Site was off Griffin's Wharf, where original colonial protest was held.

Union Opposes 6 Ballot Issues

Fisher Body Local Vote Hits Hospital, Sewage Bond Proposals

Members of Fisher Body Local 596 UAW voted unanimously Sunday to oppose all six propositions on the citywide May 20 special election ballot.

Harold A. Grant, president of the union local, said the vote represented all 3,500 Fisher Body workers, despite the fact that only 125 turned out for the regular membership meeting.

Members went on record as opposing a $1,850,000 bond issue and tax hike to complete Pontiac General Hospital, charging "This hospital issue has been mishandled all the way through," according to Grant.

Voters this month will cast ballots on a $4,550,000 bond issue to complete and furnish the city hospital, and to finance an auxiliary sewage treatment plant.

★ ★ ★

Grant said members opposed the treatment plant issue and tax increase because "We believe it will mean a climb in sewage treatment rates."

He further stated that members believed that the tax rate boost to help finance the hospital should be countywide, instead of just a tax for city residents.

In other action, Local 596 members voted to oppose a bill in the Legislature to increase beer and liquor taxes to support education.

Members voted to back demands of city bus drivers for a 20-cent pay hike.

Foster's Hdwe. & Sptg. Goods. Open Evenings & Sundays.

Mrs. Sarduk to Stand Trial

Judge Orders Hearing in Fatal Shooting of Man in Her Home

Mrs. Rose Sarduk, 48, of 2435 Texter Rd., Addison Township, yesterday was ordered to stand trial for the fatal shooting March 23 of a boarder in her home.

She is accused of the second-degree murder of Martin J. Wojcinski, 48.

Police say Mrs. Sarduk admitted shooting Wojcinski after an agument in which "he swore in front of the children."

She admitted entering his bedroom and firing a shotgun as he lay in bed asleep, police said.

★ ★ ★

The woman stood mute to the charge at arraignment before Circuit Judge George B. Hartrick. A plea of innocent was entered for her and she remained free under $7,500 bond.

Others Listed for Pulitzer High Honors

NEW YORK (INS) — Besides the main drama award for the O'Neill play, other awards were made under provision of the will of newspaper publisher Joseph Pulitzer to outstanding writers and publications in letters, journalism and music. They included:

National reporting — James Reston of the New York Times.

International reporting — Russell Jones of the United Press.

Editorial writing — Buford Boone of the Tuscaloosa (Ala) News.

Cartoon — Tom Little of the Nashville (Tenn) Tennessean.

News photography — Hally A. Trask of the Boston (Mass) Traveler.

Fiction — No award. Special citation, however, to novelist Kenneth Roberts for his series of historical novels.

Biography — "Profiles In Courage," by Sen. John F. Kennedy (D-Mass).

Poetry — "Things of This World" by Richard Wilber.

Music — "Meditations on Ecclesiastes" by Norman Dello Joio.

Know the Weather

By E. H. SIMS

Is it true that some women are able to foretell approaching rain by feeling their hairdo? Or is this an old wives' tale without scientific basis?

There are many tips for prophesying rain, many with scientific foundation, and human hair is one of them. Interestingly enough, some women can predict rain according to the way their hair feels.

Often they can tell rain is near a great length of time before it falls, and sometimes are able to accurately predict it a day ahead! And the color of hair makes a difference, too — !

Blonde-haired women usually are better forecasters than brunettes. Those who roll up straight hair at night will experience uncurling hair, while those with naturally curly hair will notice it becoming even more curly, if rain is approaching.

The fact that most hydrometers still use human hair to measure humidity confirms the soundness of the use of women's hair as a rain forecaster. So, when your wife, or mother, or maybe even little sister, says she is expecting rain because her hair tells her something, she might be right!

The Weather

Full U.S. Weather Bureau Report

PONTIAC AND VICINITY—Fair and a little warmer today, high near 78. Mostly fair and not much change in temperature tonight and tomorrow. Low tonight 50 to 54. High tomorrow 76 to 80. West to southwest winds at 10 to 16 miles an hour tonight.

Today in Pontiac—

Lowest temperature preceding 8 a.m. 54.

At 8 a.m.: Wind Velocity 15 m.p.h. Direction—West.

Sun sets Tuesday at 7:39 p.m.
Sun rises Wednesday at 5:15 a.m.
Moon sets Wednesday at 2:10 a.m.
Moon rises Tuesday at 12:45 p.m.

Downtown Temperatures

6 a. m.	58	11 a. m.	76
7 a. m.	62	12 m.	77
8 a. m.	62	1 p. m.	78
9 a. m.	68	2 p. m.	79
10 a. m.	73		

Monday in Pontiac

Highest temperature 73
Lowest temperature 42
Mean temperature 57.5
Weather—Fair.

One Year Ago in Pontiac

Highest temperature 55
Lowest temperature 32
Mean temperature 44
Weather—Trace of Rain.

Highest and Lowest Temperatures This Date in 86 Years

86 in 1938 — 30 in 1874

Monday's Temperature Chart

Albany	68	37	Memphis	74	48
Albuquerque	75	34	Miami	79	73
Amarillo	66	47	M.-St. Paul	70	36
Atlanta	71	48	New Orleans	75	56
Birmingham	73	44	New York	69	52
Bismarck	73	45	Omaha	74	54
Boise	73	47	Oklahoma C.	70	47
Brownsville	70	61	Phoenix	91	67
Buffalo	60	45	Philadelphia	70	46
Casper	76	47	Pittsburgh	64	41
Charleston	74	57	Portland, Me	64	55
Chicago	75	56	Portland	80	55
Cincinnati	70	43	Raleigh	69	39
Cleveland	65	49	Rapid City	72	49
Columbus, O	70	42	Richmond	70	42
Denver	74	51	St. Louis	78	54
Detroit	81	52	Salt L. C.	63	57
Duluth	60	33	S. Antonio	71	59
El Paso	88	53	San Diego	68	61
Fargo	77	58	S. Francisco	66	56
Fort Worth	71	54	S.S. Marie	70	41
Galveston	69	66	Seattle	70	53
Helena	70	45	Spokane	65	46
Jacksonville	81	54	Tampa	83	67
Kansas City	75	59	Washington	70	47
Los Angeles	73	61	Wichita	69	51

Girl, 5, in City Hospital After Being Hit by Car

A five-year-old Pontiac girl is in Pontiac General Hospital after being struck by a car yesterday.

Beverly Scott, daughter of Mr. and Mrs. John Scott, of 466 Branch St., was injured when she ran from behind a parked car Monday and was struck by an oncoming car, according to police reports.

The driver of the car, Arbutus B. Brice, 28, of 392 Howard McNeil St., said she couldn't see the child and was unable to stop when she ran directly out in front of her car.

Ruling Favors Ex-Communist

High Court Overturns New Mexico's Denial to Bar Candidate

WASHINGTON (AP) — The Supreme Court has ruled that former membership in the Communist Party cannot be taken alone as conclusive proof a lawyer is now disloyal or of bad character.

★ ★ ★

The tribunal, voting 8-0 yesterday, overturned New Mexico's refusal to permit Rudolph Schware to take that state's bar examination. In a similar case, the court by 5-3 vote decided California improperly refused Raphael Konigsberg of Los Angeles the right to practice law there.

Counsel for New Mexico said Schware's record included past Communist Party membership, use of aliases, and arrests without convictions.

Justice Black in Schware's case said there was nothing in the record during the last 15 years which reflects adversely on his character. When Schware was a Communist, the justice said, there was no indication he ever advocated violent overthrow of the government.

★ ★ ★

In a reversal for Dave Beck's beleaguered brotherhood of Teamsters and affiliates in Portland, Ore., the court decided that the National Labor Relations Board (NLRB) must act on charges that the Teamsters engaged in unfair labor practices against their own office employes.

★ ★ ★

The board — noting the case was the first in which such charges had been brought by one union against another — had ruled it had no authority to act. The case originated with the Office Employes International Union, Local 11, of Portland.

Ethics Group Grills Bakers Union Heads

(Continued From Page One)

and handed the Teamsters head a 22-page bill of particulars.

3 CADILLACS LISTED

Included among the charges made by Sims were the use of union funds to pay for three Cadillacs and some $2,250 in personal telephone calls that Cross is alleged to have made from the union office.

Cross recently said that he is returning a Cadillac given him by a local union and that he is reimbursing the union treasury for the personal telephone calls.

The union's executive board has exonerated both Cross and Stuart of the charges made by Sims. In addition, Sims has been suspended from his job and barred from the Union's headquarters building in Washington.

The charges involved in the Bakery Workers case are less spectacular than those against the Teamsters.

BOARD BACKS BECK

The Teamsters' Beck, despite his difficulties, has received a new vote of confidence from his union's board. The group, on motion of Union Vice President James R. Hoffa of Detroit, unanimously expressed confidence in Beck yesterday.

★ ★ ★

"At no time has there been any discussion about the general president Beck resigning or any request before this board that he resign, and the board goes on record as cooperating and supporting the general president as it has in the past," a resolution said.

★ ★ ★

The probe of Beck's activities—and those of the Teamsters—by the AFL-CIO grew out of Beck's March appearance before the Senate committee.

★ ★ ★

At that time he invoked the Fifth Amendment 117 times in refusing to tell about his use of $300,000 to $400,000 in union funds. He has publicly acknowledged using that amount.

City Man Faces Trial on Morals Charge

Richard Eagle, 29, of 102 E. New York Ave. yesterday stood mute to a charge of indecent liberties with an 8-year-old Pontiac girl last Nov. 17.

Eagle was continued free under $500 bond and ordered to stand trial by Circuit Judge George B. Hartrick.



AP Wirephoto

AP MEN GET AWARDS — Endre Marton, center, of the Associated Press, winner of the Overseas Press Club President's Award last night for his reporting from Budapest in 1956, is shown with William L. Ryan, right, AP foreign news analyst who also won an award. At left is Wayne Richardson, of AP's New York staff, president of the club.

News Flashes

DEARBORN (AP)—Two gunmen held up the First Federal Savings and Loan Co. branch at Fort and Telegraph today and escaped with a reported several thousand dollars. State police said the men made their getaway in a sedan which they abandoned two blocks from the bank. No one was injured in the holdup which occurred about noon.

LANSING (INS) — State Sen. Frank Andrews (R) of Hillman is backing a proposal for a personal income tax in Michigan. Andrews has described the tax on the "only out" to the state's mounting financial problems.

ENCAMPMENT, Wyo. (AP) — A girl's fourth birthday party ended in death for her and two sisters when flames swept through their three-room tarpaper home late yesterday. The mother, another sister and a playmate all were critically burned.

The flash fire took the lives of Barbara Alice Smith, whose birthday it was; her 2-year-old sister, Gale, and Berry Jean, 10 months. Mrs. James Smith, 34, the mother; her daughter, Jo Linda, 5, and the playmate, Gloria Rybin, 7, are in critical condition at Memorial Hospital at Rawlins, Wyo.

Parke, Davis Accord Ends 6-Day Strike

DETROIT (AP) — Company and union negotiators reached agreement early today on issues involved in a six-day strike at the Parke, Davis & Co. drug plant.

State mediator Walter Quillico and federal mediator E. M. Sconyers said the agreement between Parke Davis and Local 1288 of the International Assn. of Machinists was reached at 3:30 a.m. (EST).

★ ★ ★

Quillico said details of the agreement were not available, pending a ratification vote by Local 1288 members today.

During the strike which started May 1, company and union officials had agreed that a major issue in the dispute was the outside contracting of work that involved the 300 IAM maintenance employes at Parke Davis.

★ ★ ★

Harold K. Daniels, company director of personnel relations, said polio vaccine production could be resumed Wednesday if the contract is ratified.

Man Put on Probation for Issuing Bad Check

A Birmingham man, Robert Granzenbach of 967 Ann St., yesterday was placed on probation two years for issuing a $15 check in Royal Oak Jan. 16 with insufficient bank funds.

Pleading guilty to the charge, Granzenbach was assessed $100 court costs by Circuit Judge George B. Hartrick.

White House Veto Hinted for 'Bad' Housing Measure

WASHINGTON (AP)—Hint of a presidential veto preceded House consideration today of a bill to expand mortgage credit and set up new home-buying preferences for war veterans.

As House leaders called up the big one-package housing measure, Rep. Talle (R-Iowa) said a "bad bill" would be sure to invite a veto.

★ ★ ★

Both Talle and Republican leaders left no doubt they considered as a "bad bill" the measure sent to the House by the Democratic majority of the House Banking Committee.

★ ★ ★

The House Veterans Affairs Committee also has opposed the bill's provision for a special veterans housing program under the Federal Housing Administration and the inclusion of some GI provisions which the veterans affairs group had rejected earlier.

With backing of the Eisenhower administration, Talle was ready to offer as a substitute another measure omitting all veterans preference provisions. The administration, he said, will "go along with it."

★ ★ ★

Public housing is not involving in the present bill.

Both the Democratic and Republican bills go beyond administration recommendations for easing mortgage financing and for standby authority to lower down payments on homes bought with government-insured mortgages.

Find Ohio Blast Deliberately Set

Dynamite Sticks Placed Outside Dayton Plant Making Fireworks

DAYTON, Ohio (AP) — An explosion and fire that caused an estimated $35,000 to $40,000 in damages at the United Fireworks Co., just west of here last night, was "deliberately caused by dynamite," the president of the company said today.

Walter Bleacher said an inspection showed 8 to 10 sticks of dynamite had been placed on the outside of a building that exploded.

The two explosions sent a wild brilliant display of fireworks soaring 500 feet into the sky and leveled two storage sheds.

A fireman who suffered a minor leg injury was the only casualty.

★ ★ ★

Bleacher said his investigation showed a hole three feet deep in the ground outside one building and added that the blast blew the cement block base of the building away. He said a center row cement block also was blown away.

Bleacher said dynamite explodes downward and out. He said he was calling in a demolition expert to confirm his analysis.

William Cheesman, state fire marshal representative here, said he also would ask a demolition expert to investigate.

Bleacher did not name the person or persons he thought responsible for placing the dynamite near the building.

Romeo Man Dies Fighting Grass Fire

William C. Fetzer, 65, of 79407 Kidder Rd., Romeo, died of exhaustion shortly before noon today trying to fight a grass fire he had started in his orchard.

★ ★ ★

According to Coroner R. G. Markle, who pronounced him dead at the scene, Fetzer had a history of coronary heart trouble and apparently died of overexertion.

Attempts by the Romeo rescue squad to revive him failed and he was taken to Roth's Funeral Home, Romeo.

New Demonstrations Break Out

Arrest Colombian Students

BOGOTA, Colombia (AP) — Many students were reported under arrest today after a fresh outbreak of antigovernment demonstrations in Bogota, a general business slowdown and continuing student strikes.

Police again moved in with tear gas and streams of dyed water to break up the rioting late yesterday. They were said to have seized and jailed "many" students from among the crowds.

In a radio-television address last night, President Gustavo Rojas Pinilla said three persons had been killed in Cali and two in Bogota.

★ ★ ★

The president described the situation in Colombia as a conflict between vested employer interests and the workers. He pledged the army would stand with the workers, "united unto death" if necessary.

There was no general strike call, but private banks, stores and most offices closed early yesterday. A curfew was nominally ended but only persons with permits were allowed on the streets.

★ ★ ★

The spreading student strikes were met by government orders to close all schools and universities. Ten newspapers across the country suspended publication, apparently in sympathy with the students.

Long Day's Journey Wins Pulitzer Prize

(Continued From Page One)

(1920), "Anna Christie" (1922) and "Strange Interlude" (1928).

No fiction award was made this year. Kenneth Roberts received a special citation, however, for his novels on the nation's early history.

NEWSPAPERS GET EIGHT

Eight prizes were granted in the field of journalism.

The Chicago Daily News took the meritorious public service award for exposing a 2½-million-dollar fraud in the office of the then state auditor of Illinois, Orville E. Hodge.

The work of 21 of the newspaper's staff members ultimately led to Hodge's imprisonment.

The Pulitzer Prizes were established in 1917 under the will of the late Joseph Pulitzer, publisher of the St. Louis Post-Dispatch and the old New York World.

The journalism awards are worth $1,000 each, except for the meritorious service prize. A gold medal is awarded for it.

The prizes for music and letters are worth $500 apiece.

Fire Alarm Boxes Replaced by Phones

BAY CITY (AP) — Bay City today replaced old-style fire alarm boxes with a city-wide telephone system.

★ ★ ★

Fifty telephone alarm boxes, painted bright red, have been placed strategically throughout the city. From now on, citizens will use the telephone to report any kind of an emergency—fire, accident or police calls.

The calls will go to a central switchboard and tape-recorder. Firemen said this should cut down the number of false alarms.

★ ★ ★

The telephone alarm system was installed by the Michigan Bell Telephone Co., which will maintain it.

Bay City is the second Michigan city to replace fire alarm boxes with telephones. Sault Ste. Marie installed such a system last year.

Police Question Cabbie in Costello Inquiry

NEW YORK (INS) — A cabbie described as "a very important witness" was scheduled for further questioning today on the attempted assassination of ex-gambling boss Frank Costello.

The man, whose identity was not revealed, dropped Costello at his home seconds before the would-be killer slightly wounded Costello with a .38 caliber bullet.

Meanwhile, Costello was scheduled to appear before a New York grand jury (at 2:30 p.m. EDT) today to tell under subpoena what he knows about the gangland style attack.

Italians Search for New Leader

Coalition Parties Seek Politician to Take Seat Vacated by Segni

ROME (AP) — President Giovanni Gronchi today began the search for a politician to patch together a new government from Italy's moderate center front.

The center coalition's collapse forced Premier Antonio Segni to resign last night after 22 months in office.

★ ★ ★

Seen as strong possibilities were two prominent lawyers, both members of Segni's Christian Democratic party. They are Adone Zoli, finance minister in the old government, and Guido Gonella, minister without portfolio under Segni.

★ ★ ★

Another Christian Democrat premier appeared certain. Although short of a majority in the 590-member Chamber of Deputies, the party's 262 seats are 119 more than the second-place Communists.

Segni's teetering four-party coalition fell apart last night when Vice Premier Giuseppe Saragat and the three other Socialist ministers pulled out of the Cabinet.

★ ★ ★

Italy's Western-aligned foreign policy was not an issue. The four parties had been bickering for months over domestic issues. The Republicans quit the Cabinet two months ago—saying they wanted a freer hand—but continued to vote with the government on major issues in Parliament.

Becomes Polio Victim After Fighting Disease

RACINE, Wis. (AP)—Wallace Reed, who worked long hours for the polio drive because his wife and daughter had the disease, today is in St. Luke's Hospital—himself a polio victim.

★ ★ ★

Physicians said Reed had not been inoculated with Salk anti-polio vaccine. They said he had the paralytic type. He was the third victim in Racine this year.

Reed, in January, spent long hours collecting truckloads of scrap metal and paper to enrich the polio drive.

Thieves Take a Snack

PUEBLO, Colo. (AP) — Burglars who broke into the residence of Mrs. Jennie Darcekk cooked creamed corn and left the pans in the kitchen sink after ransacking the house.

The Day in Birmingham

State May 11 Deadline for Board of Education

BIRMINGHAM — Birmingham Board of Education has announced a 4 p.m. May 11 deadline for the filing of petitions for candidacy for that body. Each petition must be signed by not less than 50 nor more than 75 qualified registered voters in the district.

The appointment of election inspectors for the precincts, establishment of fees, voting places and voting hours will be decided at the May 21 meeting of the board.

May 31 is the deadline for registration to vote in the annual election on June 10. All registration must be made before 5 p.m.

The board also announced that beginning Friday and continuing through May 30 school census enumerators will be calling on Birmingham families.

Kindergarten roundup began today at Pierce school. Succeeding dates will be May 10, Beverly School; May 15, Bloomfield School; May 17, Terry School; May 27, Walnut Lake.

June 3, Pembroke School; June 10, Baldwin; June 11, Adams; June 12, Franklin; June 14, Quarton. Morning and afternoon sessions will be available at most of the schools.

★ ★ ★

An agreement was approved last night by city commissioners for the recreation boards establishment of horseshoe and shuffleboard areas on the land immediately north of the Birmingham Community House.

The Community House in cooperation with the recreation board maintains an extensive Senior Citizens program. They have leased the land to the city for the opening of a first out-door phase of this project.

★ ★ ★

North suburban alumni of Chi Omega will meet at 12:30 Thursday with Mrs. Linn W. Hobbs, 27665 California Dr. An afternoon luncheon and business meeting is planned. Mrs. Ralph Booze and Mrs. Clinton Newman should be called for reservations.

★ ★ ★

Franklin Cemetery Assn. meets Thursday for its regular 1 p.m. potluck luncheon at the home of Ethel Bassett, 684 Lakeview. A bake sale also will be held.

★ ★ ★

J. E. McGuire artist with MacManus, John and Adams, Inc. said it was difficult to pick any winner because of the new fresh ideas displayed by Hickory Grove School children in the Fair Poster contest.

Jane Puvogel, a sixth grade student won the $5 cash prize and shared top honors with 13 honorable mentions. Jane's poster, a lollipop tree depicted one of the features for the Hickory-Holiday to be held May 25.

PTA is sponsoring the all-outdoor fair from 12 to 5 p.m. It will be the last large activity of the PTA for the current school year.

Mrs. Fred Schneider

Mrs. Fred (Ruby) Schneider, 68, died suddenly at her home, 22660 W. 13 Mile Rd. yesterday.

She is survived by her husband, a sister and one niece. Services will be at 1 p.m. Thursday from the Manley-Bailey Funeral Home. Cremation will follow at White Chapel Cemetery.

Senator McCarthy to Be Buried Today

(Continued From Page One)

Wisconsin's 10-member congressional group.

CLOSEST COLLEAGUES

The vanguard flew to Appleton yesterday in the same plane with the casket. The four, McCarthy's closest upper chamber friends, were Sen. William E. Jenner, (Ind), John M. Butler (Md), Andrew Schoeppel (Kan) and George Malone (Nev) all Republicans. Also with them were former GOP Sen. Herman Welker (Idaho) and Gerald Nye (ND).

★ ★ ★

Malone said that when he returns to Washington he will attempt to have the Senate expunge the 1954 censure debate from its permanent record. He said this would nullify the action when it "condemned" McCarthy's conduct toward his colleagues.

Veterans and military organizations saluted the casket's arrival at Green Bay, Wis., airport yesterday and joined a 50-car cortege for the 28-mile drive to Appleton, where honor guards kept an all-night vigil over the flag-draped casket.

The body lay in state at St. Mary Church, where McCarthy worshipped as a youth, from its arrival until today's noon Mass. Townspeople formed lines which sometimes stretched for two and three blocks to file past the bier last night for a final look at Appleton's most famous citizen.

★ ★ ★

Mrs. McCarthy stood alone in front of the casket for one of her last views of her husband. Then, hundreds of townsfolk and overalled farmers walked slowly past the bier for a last look at their former neighbor.

Wanted Baby Born Outside

Prison Lovers Captured

SAN FRANCISCO (AP) — Martha Stachura and Hernando C. Cotton, who became lovers in the Kansas State Penitentiary, apparently have failed in an attempt to have their child born outside prison walls.

Cotton, 49, and Mrs. Stachura, 27, were recaptured here and face arraignment today on charges of robbery, auto theft and kidnaping.

★ ★ ★

They told police yesterday how they arranged meetings in a prison farm utility tunnel and made their escape "for the baby's sake" when the woman found she was pregnant. The child is expected in September.

A prisoner at the Lansing, Kan. institution since 1939, Cotton worked as a trusty in the prison utility shop. He met Mrs. Stachura when he did some repair work at the minimum-custody, unwalled prison farm across a road.

Mrs. Stachura was serving time because she and her husband sold a mortgaged car. Cotton was convicted of larceny and killing a fellow prisoner.

They escaped Dec. 29 to a hideout Cotton had prepared in the prison machine shop, then walked away from the prison Jan. 2.

They said they made their way across country, unsuccessfully trying to find work.

★ ★ ★

Arriving in San Francisco last week, they bought toy guns and painted them black, they told police, and Sunday night held up Anthony Travellick, 23, of nearby Cote Madera. They got $2 and his car.

The car stalled and a policeman who offered to push recognized it as stolen.

Kansas authorities want them back to face escape charges.

★ ★ ★

"We had to escape for the baby's sake," Mrs. Stachura said. The four "wonderful months" of freedom with Cotton were a "lifetime of happiness," she added.

The woman's husband, Edward M. Stachura, 30, sentenced with her in May 1956, remains in the Kansas prison.

Blast Kills Woman, Son; Estranged Husband Held

PARAGOULD, Ark. (AP)—A woman and her 5-year-old son died in their bed in a dynamite blast which shattered an apartment house here early this morning. Police are seeking her estranged husband for questioning.

Police Sgt. W. L. Brothers said Mrs. Edna Sexton, about 36, and Charles Bittinger, a son by a former marriage, were killed in the explosion which tore out a corner of the two-story house and blasted a hole two feet deep.

Brothers said Charles Sexton, 39, is being sought in connection with the incident. The Sextons were separated about six weeks ago and a divorce suit has been scheduled for hearing in July.

Man, 67, Dies After Fall

GROSSE POINTE (INS)—Floyd Sharp, 67, of Grosse Pointe Woods, died last night when he fell 18 feet to the ground while pruning a tree in his backyard.

But Some Members Are Getting Up in Years

Average Age of Ike's Cabinet Isn't Old

By JAMES MARLOW
Associated Press News Analyst

WASHINGTON (AP) — President Eisenhower's Cabinet isn't very old—in average age—but some of his key men are away up there and, like Eisenhower, will be over 70 if they stick around to the end of his administration in 1961.

★ ★ ★

Eisenhower himself is 66. Three Cabinet members are older: Secretary of State Dulles, 69; Secretary of the Treasury Humphrey, 67; and Secretary of Defense Wilson, also 66 but three months older than the President.

★ ★ ★

Average age of the 10 Cabinet members: 59. Five of them are over 60, five under. If the 10 stay around until 1961, all but two will then be over 60, with an average of 63½. Three — Dulles, Humphrey, Wilson—will be over 70.

But Humphrey and Wilson are rumored just about ready to call it quits and go back to civilian life. Dulles' liking for his job seems undiminished, although he was operated on for an intestinal cancer six months ago.

★ ★ ★

The departure of these three would enable Eisenhower to bring younger men into his Cabinet. But this wouldn't mean a great deal—in the sense that younger men would be running things for the Republicans as Eisenhower's term ends.

Not one of those now in the Cabinet has been seriously mentioned as a likely candidate for the Republican presidential nomination in 1960. Vice President Nixon seems to have the inside track on that.

★ ★ ★

And if he won the election he almost certainly—in the tradition of presidents—would pick his own Cabinet.

Except for Dulles, Humphrey and Wilson, only two other Cabinet members are over 60. They are Secretary of Commerce Weeks, 63, and Marion B. Folsom, secretary of health, education and welfare, also 63.

All the rest are under 60: Postmaster General Summerfield, 58; Secretary of Agriculture Benson, 57; Secretary of Labor Mitchell, 56; Atty. Gen. Brownell, 53; and Secretary of the Interior Seaton, 47.

★ ★ ★

Humphrey has not denied reports that he intends to get out in the near future. Nor has Wilson.

Both men put in a lot of time working on the budget Eisenhower asked Congress to approve for next year. Wilson's interest in it, of course, was in getting Congress to vote the money he thinks the Defense Department needs.

Humphrey has an even wider interest: getting money for his own Treasury Department and for the government in general since, as the government's chief money man, the amount of money spent is of primary concern to him.

★ ★ ★

Both Humphrey and Wilson may leave after Congress finishes voting the money bills, which won't be until near quitting time for the lawmakers, perhaps next July.

Robert B. Anderson, former deputy secretary of defense, has been reported a good bet to become Treasury Secretary if Humphrey goes. Eisenhower liked his work when he was in government.

Donald A. Quarles, former secretary of the Air Force and now deputy secretary of defense, is said to be the likely successor to Wilson.

★ ★ ★

But if either Humphrey or Wilson departs it will almost surely be under his own steam and without any nudging from Eisenhower.

If Dulles quit, his logical successor would be Christian A. Herter, former governor of Massachusetts and now undersecretary of state.

Labor-Management Relations Marked by Extremes

(Labor had a tough struggle in its early years, but it grew to strength, wealth and immense influence. Has it become too strong? Is the pendulum likely to swing back? This is the second of five articles on the labor-management relationship.)

By RELMAN MORIN

WASHINGTON (AP) — Sen. John L. McClellan, chairman of the Senate committee investigating labor and management practices, describes a "pendulum of extremes and excesses" in their relations.

He recalls the days when the unions were young and weak. To see that period at close range—

★ ★ ★

On the morning of July 2, 1910, New York newspapers published a startling story. They reported that the Ladies Waistmakers Union had won a 52-hour work week.

In the context of the times, this was sensational news.

A 60-hour week was average in the garment industry then. At seasonal peak periods, people worked from 7 a.m. to 8 p.m. Then they carried sewing machines home so they could continue at night.

Wages averaged between $3 and $6 a week.

★ ★ ★

In New York, the law called for one lavatory for every 25 employes. Inspectors found shops where there was one for every 85.

On a windy spring day, 154 people died when fire broke out in a dress shop. A girl named Rosey Safran said, "they had the doors locked all the time." About a third of the victims jumped to death from the eighth floor of the building.

That was only one industry.

★ ★ ★

Today, organized labor is big, strong, wealthy, and in many instances, highly sophisticated in its dealings with management.

There are between 15 and 17 million men in American unions—an estimated one-fourth of the total working force.

★ ★ ★

A Senate Labor Subcommittee estimated last year that pension and welfare funds totaled more than 25 billion dollars. The figure is probably over 30 billion now. It covers over 45 million dependents.

The unions have gone far beyond the old fields of effort, the struggle over wages and working conditions.

All this — the growth in size, influence and wealth — stems largely from legislation passed in the 1930. Labor soared on the wings of the National Industrial Recovery Act, guaranteeing its right to organize; the Norris-LaGuardia Act, limiting the use of injunctions in labor disputes; the Wage and Hour Law, and the Wagner Act.

★ ★ ★

With new bigness came new problems.

Through sheer pressure of business, officers in the big unions grew farther away from the rank and file. That left room for rigged elections on the level of the local, instances where none at all were held for years.

Apathy was another problem. Today, union officials say, attendance at locals' meetings often falls as low as five per cent of the membership.

"We are suffering from our own success," a top official said.

Is the pendulum due to swing back now?

Tomorrow: The Story of the Pension Funds.

Easy Divorce Is Problem Behind Bamboo Curtain

HONG KONG (INS) — It's a familiar problem — "Hasty marriages, hasty divorces," and a bit of fickleness thrown in.

The Communist Chinese admit that these facts of married life constitute "quite a big problem" behind the bamboo curtain.

★ ★ ★

And Red newspaper reports from the mainland say easy marriage and easy divorce under the Communist regime have affected the morals of youth.

In Peiping last year, divorce cases outnumbered marriages by 85.7 per cent. In Tientsin, divorce cases outnumbered civil suits in the courts by 33 per cent.

Impulsive marriages and "fickleness" (the latter blamed for 78 per cent of the divorces in Tientsin in the first half of 1956) are blamed for the mounting incidence of divorce, by the Communist newspaper People's Daily.

★ ★ ★

A writer in the Kaung Ming Daily, another Peiping paper, added an additional cause: The unsound provisions in the marriage laws, which provide easy divorce.

HERE TODAY, GONE TOMORROW

As an example, he cited the case of a boy and a girl who struck up an acquaintanceship when buying tickets at a railway station. They dined together the next day and got married on the third. Not long afterwards they were divorced because of conflicting interests and differences in temperament.

The People's Daily cited the case of one couple who annulled their marriage registration two hours after the recording of the registration.

Another couple was married after seeing one movie together, but later divorced when the girl found that her husband was deaf and mentally unstable.

Referring to fickleness, the newspaper said marriages broke up because of the change in environment or living conditions.

For example, "one responsible official of a certain factory was promoted. The promotion made him feel that his wife could no longer match his new social status. He soon found himself involved in an illegitimate affair with another woman and had to ask for a divorce from his wife."

Time Out! FOR-- V&V VODKA and VERMOUTH $1.94 FULL FIFTH 60 to 80 DELICIOUS on the ROCKS or MIXED... Serve Chilled! UNITED BRANDS

WHAT'S MY LINE?

INSTRUCTIONS: Each word is related to my work. Unscramble as few as possible to guess my line. Answer appears under arrow, reading downward.

I AM A . . . . . ▼



1. SGEG
2. OZNERF
3. ODOF
4. CANOB
5. MERCA
6. FITUR
7. SAMY
8. TEMA
9. KREACCR
10. LINBUG

S-7

© 1957 What's My Line, Inc.

Yesterday's answer: halfWay, lAdder, ceiling, pail, Plank, stAir, Paste, dEn, Room.

NOW LONGER HOURS

Banking Service Department

9 AM to 6 PM

Monday thru Saturday

Friday: Open until 8 pm



Entrance

4 E. Lawrence St.

In the Main Office Building

You are protected from wind, heat, storm, and have the convenience of sidewalk banking hours agreeable to your needs.

Commercial Deposits—Savings Deposits—
Mortgage Payments—Loan Payments—
Check Cashing—Christmas Club Payments—
Money Orders—Travelers Checks

REGULAR BANKING HOURS
at Main Office and All Branches

MONDAY.....10 AM to 3 PM
TUESDAY.....10 AM to 3 PM
WEDNESDAY...10 AM to 12 NOON
THURSDAY.....10 AM to 3 PM
FRIDAY.....10 AM to 8 PM
SATURDAY..... 9 AM to 12 NOON

Pontiac State Banking Service Department is by special request of the people of Pontiac for extra banking hours. YOU ASKED FOR IT. Now you have it.

PONTIAC STATE BANK

COMPLETE BANKING SERVICE

MAIN OFFICE: In Downtown Pontiac's Tallest Building Saginaw at Lawrence

Branch Offices: Auburn Heights Drayton Plains Baldwin Avenue 1305 Baldwin at Yale

Every Depositor Insured to $10,000 by F.D.I.C.

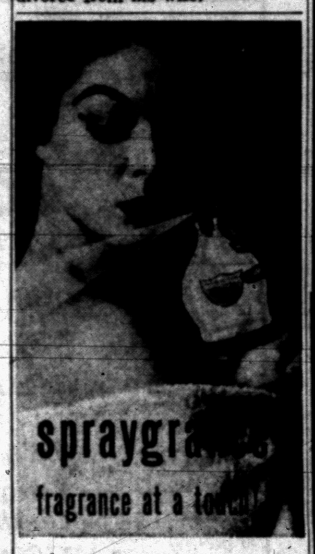

Corday's wonderful way with Eau de Cologne

Here's an easy-to-hold push-button atomizer that delivers your favorite eau de cologne in a refreshing mist-spray of fragrance. Corday's Spraygrance is plastic-coated and therefore shock-and-shatter-proof. It's completely safe to travel with (even on airplanes). Spraygrance is leak-proof—the eau de cologne will not evaporate or lose its original odor. You'll never find an easier, more reasonable way to surround yourself with fragrance. Choose the 2⅜ ounce or 4¼ ounce atomizer in any of five famous Corday scents.



TOUJOURS MOI, FAME
ZIGANE, JET
TOUJOURS TOI
2⅜ oz., $3.00
4¼ oz., $5.00

JET FOR GENTLEMEN
SPRAY COLOGNE
2⅜ oz., $2.75
(All, plus tax)

SIMMS BROTHERS
98 N. Saginaw —Main Floor

Factory Representative Here WEDNESDAY—2 to 4 P. M.

REMINGTON Electric Shaver RECONDITIONED

—While You Wait Service—

$1.00 Parts Extra

- OILED
- ADJUSTED
- STERILIZED
- CLEANED



NEW SERVICE—Remington factory representative will be in our store every WEDNESDAY of every week.

SIMMS BROTHERS
Electric Shavers —Main Floor

You Always Get the BIGGEST BARGAINS at SIMMS—Here Are a Few Extra Big

BONUS—One-Day—SPECIALS

TOMORROW 9 A. M. to 6 P. M.

WEDNESDAY ONLY

SUPER SPECIALS

2nd FLOOR SPECIALS

Self-Wringing—Cleans and Waxes

'TI-DEE' SPONGE MOP

Regular $1.98 Value

$1.48



Full size sponge mop for floors, walls, windows, woodwork, etc. Wringer action keeps your hands clean and dry. Limit 1 per customer.

Ideal for Any Room in the House

WROUGHT IRON BASE Table Lamp

$3.00 Value—Now

As shown, hand painted keylamp in pink or black with wrought iron base. Limit 2 per customer.

95c

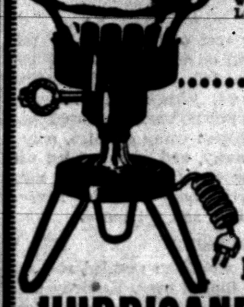

True Early American Replicas Brass Finish Base HURRICANE LAMP

$3.50 Value—Now

Hand painted milk-white chimney with multi-color flowers. Polished brass finished base. 12¾" tall. Limit 2.

$1.48



BARGAIN BASEMENT



Short Sleeve—2-Button Front

Boys' COMBED COTTON Shirt

$2.00 Value—Now

Sizes 6 to 12

Styled as shown, brown & white combination color. Washable, novelty weaves.

88c

Sturdy Twills and Some Denims

Boys' 'Wash' Slacks

$2.98 Value—Now

Sizes 6 to 16

Sanforized grey and khaki twills, some denims, too. Zipper front. Irregulars of $2.98 slacks.

$1.77





Popular "CANDY STRIPE"

Cannon Bath Towels

Reg. 59c Value

20x40 Inch Size

Brilliant Candystripe colors on snow-white background. Long staple, fluffy cotton. 3 Towels for $1.00

39c

MAIN FLOOR SPECIALS



Cottons & Crinkays

LADIES' DUSTERS

$2.50 Value

1.88

Sanforized washable, button fronts, patch pockets, assorted colors in solids & patterns. Sizes 12 to 20.



Spring Styles

LADIES' PAJAMAS

$2 Quality

2 For $3

Sizes 34 to 40

Button front, elastic back waist band. Nylon lace trims, cotton plisse or broadcloth. Sanforized. Assorted colors.

SIMMS BROTHERS

98 N. Saginaw —3 Bargain Packed Floors

—Another Unbelievable Low Price!

Attention: Home Owners, Motels, Hotels, Hospitals, Country Clubs

GENUINE "RUBBERMAID" Shower Stall Mats

24x24 Inch Size

Regular $4.98 SIMMS PRICE

1.88

New anti-cup design that holds mat securely to floor. Heavy duty construction for long life-wear. Discontinued green or black colors. Not as pictured.

SIMMS BROTHERS

—2nd Floor 98 North Saginaw

Leader of Men Lost in Pacific Tests Mettle

(This is the second of five articles by a famed reporter on one of America's most remarkable families, the Kennedys of Boston.)

By BOB CONSIDINE

There was no dream of future political heights in Lt. Jack Kennedy the night of Aug. 1, 1943. PT-109, which he commanded, was spooking along the inky waters of Blackett Strait in the Jap-encrusted Solomons. As war correspondent John Hersey later detailed the story, the motor torpedo boat was running on but one of three engines, seeking to make as little commotion as possible. Kennedy was at the wheel, the dozen other members of the crew at their stations.

"Ship at two o'clock!"

Kennedy swung the sluggish wheel to starboard and prepared to attack. Out of the night a new and terrible form took shape. PT-109 was about to be rammed by a blacked-out Japanese destroyer making 40 knots. The PT boat was cut in two as if by a huge cleaver. The 26-year-old skipper, who had been rejected by the Army because of a "football back" suffered at Harvard, was knocked flat upon the once-injured member and lay there stunned as the wet black wall of the Japanese warship crunched past.

"This is how it feels to be killed," was the only thing he could think.

Now he was in the water, alone. He shouted the names of his men and—incredibly—one by one they began answering. All but two were alive, but hurt. Kennedy, once a strong swimmer for Harvard, swam 100-yards from the wreckage closest to him and swam back with two injured members of the crew. It took 45 minutes for the return trip.

★ ★ ★

The rest of the night the men huddled on the deck of that part of the PT boat that remained afloat, whispering, wondering. Dawn was no boon. It showed them a Japanese camp on Gizo, only a mile away, and islands filled with Japanese three and five miles away. Kennedy told the men to keep low, and not move.

LEADERSHIP

The wreckage gurgled and suddenly flipped over. Kennedy gathered his bobbing little group around him, tightened their life-jackets, gave quick instructions to those who could not swim, and ordered them to follow him to an abandoned-looking island about four miles off. He put the strap of the Mae West of a badly burned crew member between his strong white teeth and towed the man the full distance. It took five excruciating hours. But he had guessed right. There were no Japanese there when the men stumbled to the beach and collapsed.

That next night, Kennedy swam out into Ferguson Passage in the hope of Signaling a PT. He carried a .38 slung around his neck and a heavy ship's lantern. No boat came that night. He fought the wicked current as long as he could and then he dropped his arms and stilled his legs and let it take charge. All that night, as if in a nightmare, his body was carried past Japanese islands, and in the morning—when his senses cleared—he found himself back where he had started the night before. He made it back to the little island before passing out.

And so it went for days—during which time the Memorial Mass was said back at the Rendova PT Base.

Kennedy led his men to another island at colossal risk, but starvation and death from thirst were the only alternatives. There they found cocoanuts. They moved on to still another island, with Kennedy still towing the burned boy, and found a box of Japanese candy and hardtack, a keg of water and a one-man canoe. Kennedy spent the night in the canoe, waiting for PT buddies who seemed to have abandoned that part of the world.

In time the haggard men fell into the hands of friendly natives who took out a message Kennedy scratched on a cocoanut with his pen-knife.

★ ★ ★

Days later, natives in a war canoe piled palm fronds over the men, as they lay in the bottom of the scooped-out craft, and paddled them to distant New Georgia, where contact was made with Rendova.

That next black night, the Solomon Islanders paddled the war canoe to a rendezvous with a three-motored war canoe of the 20th century, a PT boat from Kennedy's base.

"Hey, Jack!" a buddy called out of the night.

The future Senator from the Bay State responded in non-senatorial tones. He said:

"Where the h— you been?"

TOP MEDALS

He was awarded two of the Navy's top medals for valor and was retired for injuries in the last year of the war. In addition to his back injuries he came down with malaria and internal ailments probably rising from swallowing gasoline-soaked sea water in the course of towing actions.

Kennedy traveled, pondered going to law school—a field of study he often feels he sadly neglected—and entertained the thought of becoming a foreign correspondent. He worked briefly for the Chicago Herald American and INS, a quietly personable and industrious cub as much at home with a soggy paper-cup of coffee and a hamburger from the corner quick-and-dirty as at the palatial, broad-lawned home his father and mother maintain on the ocean at Palm Beach during winters.

He looked more like a slightly undernourished high school basketball scholar than congressional timber. But the people of the 11th Massachusetts district sent him to Washington by a vote of 69,093 to 26,000 for his opponent.

Two years later, though unopposed, he drew 106,366 votes. He won a third term in the lower house in 1950, by 87,699 votes to 18,302.

Then the resounding upset of Lodge, and Kennedy became the third Democrat ever to represent his state in the Senate.

(Next: Jack Kennedy's Senate record, marriage, family influences, and a guess at his future.)

(Copyright, 1957, by INS)

Salt cubes are used as money in several parts of Africa. And bricks of tea are used as money in Siberia and Tibet.

'Government Waste,' Taxes Protested

Boston Tea Party Relived

BOSTON (INS)—Crates labeled "government waste" and "tax duplication" were dumped into Boston harbor Monday in a "Boston Tax Party."

It was a re-enactment of the historic "Boston Tea Party" of 1773 when rebellious colonists, disguised as Indians, dumped crates of tea into Boston harbor as a protest against high British taxes.

★ ★ ★

Today's harbor activity opened a day-long New England tax rally to protest against government waste, and propose a big slash in the $71.8 billion federal budget.

It was held near the scene of the original tea party.

Instead of tea, the tax protest cargo dumped into the harbor included crates labeled, "government waste," "tax duplication," "inefficiency in government" and similar slogans.

A two-masted schooner, the Tabor Boy, portrayed the sloop Dartmouth, which in 1773 came into the harbor with a load of tea, which was thrown overboard by the colonists.

Sponsors of the day-long program included the Greater Boston Chamber of Commerce, Associated Industries of Massachusetts, New England Council, Citizens Committee for the Hoover Commission and the Massachusetts Taxpayers' Association.

Speakers included Sen. Harry F. Byrd, Virginia; Rep. Walter H. Judd, Minnesota; Sen. Styles Bridges of New Hampshire and Olin D. Johnston, chairman of the executive committee, U. S. Chamber of Commerce.

INSTALLED FREE



- Tail Pipes
- Airplane Type Shock Absorbers
- Starters—Generators
- Carburetors—Fuel Pumps

At regular list prices or, if you prefer to do your own installing, we will give you a 20% discount.

HOLLERBACK AUTO PARTS
Open 8 to 9—Sunday 9 to 6
340 Baldwin FE 2-0477 FE 2-1451



SPORTING GOODS

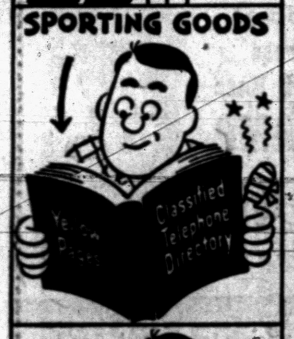



(Advertisement)

(Advertisement)

Simply Amazing For Bleeding Piles

If you have tried all kinds of ointments, suppositories, injections, prescriptions, treatments, etc. with little or no relief, medical science has now developed a marvelous, simple, pleasant home treatment called RECTORAL. Usually in just a few days bleeding starts to disappear, and usually in a few days more it is completely gone along with any accompanying irritation and soreness. Piles have begun to shrink. RECTORAL has been used successfully by thousands of former sufferers who have had no further trouble, even years afterward. Many had been advised only an operation could help them. Most drug stores now have RECTORAL. No prescription necessary.

Kinsel's; Simms; Thrifty; J-V; Hallman Drug; Dunseith; Cole's; Furtney; Rule; Quality; Lou's Drug; Keego Drug, Keego Harbor; Arla, Drayton Plains.



Subsidizing a filling station?

See the Economy Champ!
RAMBLER 6 or V-8

A new all-time record in the Mobilgas Economy Run for mileage by low-priced V-8s with automatic transmission has just been set by the 255HP Rambler Rebel V-8—21.62 miles per gallon. And the Rambler 6 holds the all time economy record for all cars. Enjoy Rambler's big car room, small car economy!

AMERICAN MOTORS MEANS MORE FOR AMERICANS
Enjoy the Ride, Drive Safely in a Safety-Checked Car
See Disneyland—Great TV for all the family over ABC Network

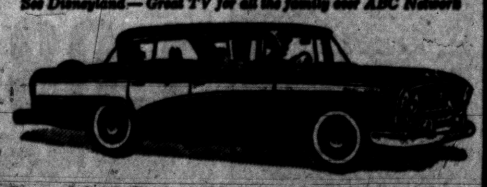

Rogers Sales & Service, 695 Auburn Ave., FEderal 5-6101
R & C Motor Sales, 8145 Commerce Rd., Rt. 5, Walled Lake, EMpire 2-0142



Smart Buy from EVERY Standpoint.. an



ASPHALT DRIVEWAY

by Ann Arbor Construction Co.

★ Installed by asphalt paving specialists—backed by 37 years' experience on thousands of jobs.

★ Good-looking, yet unobtrusive. Blends in with lawn and shrubbery. Improves the appearance and value of the property.

★ Easy and safe to walk on. Smooth and firm. No holes, humps, or loose pebbles.

★ Clean—and easy to keep clean.

★ Guaranteed: On request, without charge or obligation, we promptly repair any defect of material or workmanship that shows up during 12 months after we install the paving.

Ask for our FREE ESTIMATE!

Telephone MAple 5-4601

ANN ARBOR CONSTRUCTION CO.

Serving the Pontiac area since 1936

GOEBEL BREWING COMPANY

RIVARD AND MAPLE STREETS
DETROIT 7, MICHIGAN

TO ALL GOEBEL PERSONNEL: WHAT IS CRYSTILLED WATER?

This is a question that you will be asked many times during the coming year.

Friends, customers, retailers and acquaintances will be coming to you asking just what does Goebel mean when they say, "Only Goebel is brewed with Crystilled water?"

HERE ARE THE ANSWERS:

Technically . . . "Crystilling" is a *super-filtration* system so effective in purifying water that it could be used to make water contaminated by a nuclear blast fit for human consumption!

The process itself is the process of *deionization* . . . the removal of positive charged ions and negative charged ions of minerals, chlorines, fluorides and other elements contained in ordinary city tapwater.

By the time ordinary city tapwater, with its unpleasantly chlorinated taste, has passed through our *"Crystilling"* equipment it is as pure as *triple-distilled* water!

"Crystilled" water is *purer* than the finest mountain spring water . . . *purer,* in fact, than nature's finest! *No other American brewery uses "Crystilled Water." It is a Goebel Exclusive! "Crystilled Water"* has been copyrighted by the Goebel Brewing Company and *no other brewery* can use "Crystilled Water" in brewing or advertising!

Now you know what "Crystilled Water" is and how it is a Goebel exclusive . . . a patented process . . . a thing that we own the copyright on.

Why all this fuss about the water? Because water is the most important element in the brewing of a fine beer or ale. You know that no brewery has a corner on fine malt, barley or hops.

Any brewer can use the best materials if he knows where to buy them and is willing to pay top dollar! But, *and here is the important fact,* every brewer has to put up with the water that is available . . . he has to use the chemically treated city tapwater that is piped into his brewery. *And it changes constantly!* Heavy on the chlorine one day . . . light the next.

Loaded with minerals one day and light the next! It constantly switches and he has to try and stay ahead of the switch . . . if he doesn't he will not have a consistently fine product!

Goebel has *licked* the final *problem* with their "Crystilling" equipment! Now let the water come to Goebel . . . heavy with chlorine, loaded with minerals! Our "Crystilling" equipment will make it pure, removing all chemicals or minerals and insure the good taste of GOEBEL PRIVATE STOCK 22 BEER!

Do we have a sales story? You're darn right we do, and it's based on *honest, scientific facts!* Facts that are supported by *evidence,* by *data,* by *proof!* Our 1957 campaign has no gimmicks . . . no meaningless claims . . . it is *truthful, believable, honest!*

"Crystilled Water" is already the talk of the entire brewing industry. It is making conversation all over our marketing area. The reception to it is overwhelming. It is *real!* It is here now! The water "Crystilling" room is in full operation. You can see it in action at the brewery *day* or *night* through the big picture window!

Remember . . . ONLY GOEBEL 22 IS BREWED WITH "CRYSTILLED WATER" AND "CRYSTILLED WATER" IS PURER THAN MOUNTAIN SPRING WATER!

For your customers wishing to know more about this great scientific advancement that is making brewing history, feel free to invite them to visit our plant. We will be proud and happy to show them *proof* that Goebel 22 is the beer they have been looking for . . . only Goebel is brewed with "Crystilled Water."

In closing, I would like to thank and to congratulate every one of our many Goebel employes. Thanks to your combined efforts and complete cooperation we have been able to make "Crystilled Water" a reality instead of a dream and in doing so have made Goebel Private Stock 22 Beer the most envied product in the brewing industry.

Edwin J. Anderson

EDWIN J. ANDERSON
President

ONLY GOEBEL IS BREWED WITH *Crystilled* WATER

The Goebel Brewing Co., Detroit and Michigan, Mich.

Ex-Queen Narriman Sick With Smallpox

BEIRUT, Lebanon (AP) — Ex-Queen Narriman of Egypt is sick with smallpox in her Beirut apartment, her attorney said today. He added she apparently caught it on a visit to Saudi Arabia.

Narriman, former wife of ex-King Farouk, has been living outside Egypt since she walked out on her second husband, a Cairo physician, late in 1954.



SCHENLEY DISTILLERS CO., N.Y.C. BLENDED WHISKEY, 86 PROOF, 65% GRAIN NEUTRAL SPIRITS

Britain to Export Nuclear Items

Nation Geared to Sell Wide Line of Products Including Power Plants

LONDON (INS)—Britain is fully geared today to export a wide range of nuclear products — from complete power stations with fuel to operate them to radioactive isotopes.

The Atomic Energy Authority and more than 2,000 British firms in the Nuclear Energy Trade Association are cooperating to revolutionize the nation's economy. And they provide new products for export that will shortly put conventional leading exports like whisky and automobiles in the shade.

The British can produce and are now offering complete nuclear power plants, research reactors, nuclear processing plants and hundreds of items of nuclear equipment. They can provide small "packaged" nuclear power stations for isolated communities and they are prepared to enter into "know how" agreements with overseas organizations.

They can provide all sorts of radioactive isotopes for medical and industrial purposes, many of which countless countries are not yet aware of.

And Britain has only begun her nuclear sales drive. To date she has been concentrating on research, design and the creation of nuclear capacity. The ballyhoo, the advertising, the sales campaign has not yet really gathered steam.

Before long the British nuclear industry will be opening sales offices all over the world to convince local governments and industry that British nuclear products are both practical and economical.

The idea will be to tell the nations of the world that they cannot afford to be bypassed by the nuclear age and that only Britain can provide the goods.

By 1958 Britain's nuclear industry expects to have orders for over $1,400,000,000 worth of nuclear power plants alone. No less than a third of these orders will be for the export market, the remainder for the nation's own mammoth atomic power plant program.

Postmasters Advocate Saturday Closing

LAKE ODESSA (AP)—The postmasters of Michigan's 8th Congressional District have decided they like closing up shop on Saturday.

Postmasters from six Southern Michigan counties said at a meeting here over the weekend that they would like to see permanent elimination of mail deliveries and window services on Saturdays.

There were few complaints because of the curtailment April 13, they said.

Marooned Sparrows Turning Neurotic

OKLAHOMA CITY (AP) — More than a dozen sparrows marooned on an oil drilling rig off the Louisiana shore for seven months are showing signs of turning neurotic.

"The sparrows can't see land and they're afraid to fly," reported Ross Cummings, public relations director for Kerr-McGee Oil Industries, Inc. "In fact they hardly ever fly."

The birds built nests on the rig when it was under construction at Pascagoula, Miss. They stayed when it was floated into the Gulf of Mexico in the east Cameron area last November. They live on scraps tossed to them by workmen.

Insure With Agencies Displaying This Emblem

Frank A. Anderson Agency
Austin-Norvell Agency
Baker and Hansen
Brummett-Lincicome, Inc.
Crawford-Dawe-Grove Agency
Daniels Agency
Donaldson-Fuller Agency, Inc.
H. W. Huttenlocher Agency
Maynard Johnson
Laselle Agency Inc.
J. Clifford Metty
Thatcher-Patterson Wernet
W. A. Pollock
Noyce W. Strait
Wilkinson Agency
J. L. VanWagoner Agency, Inc.

Pontiac Association of Insurance Agents

(Advertisement)

Fateful Warning About Suez Given in Strange 1951 Prophecy

A strange man in Los Angeles known as "The Voice of Two Worlds," is offering, free of charge to the public, an astounding 64-page booklet analyzing famous world prophecies covering these times. Written in 1951, it successfully predicted that the next great world crisis would be at the Suez Canal. It shows that four of the greatest prophecies could not come true until the present time. But now they can, and the years that change the world are at hand. Great dangers but still greater opportunities, confront forward looking people in 1957.

"The Voice of Two Worlds," a well known explorer and geographer, tells of a remarkable system that often leads to almost unbelievable improvement in power of mind, achievement of brilliant business and professional success and new happiness. Others tell of increased bodily strength, magnetic personality, courage and poise.

These strange methods were found in far-off and mysterious Tibet, often called the land of miracles by the few travelers permitted to visit it. He discloses how he learned rare wisdom and long-hidden practices, closely guarded for three thousand years by the sages, which enabled many to perform amazing feats. He maintains that these immense powers are latent in all of us, and that methods for using them are now simplified so that they can be used by almost any person with ordinary intelligence.

The 64-page booklet he is now offering free to the public gives guidance for those who wish to prepare themselves for the momentous days ahead. It gives details of what to expect, and when. Its title is "Beware of These Days!"

The book formerly sold for a dollar, but as long as the present supply lasts, it is offered free to readers of this notice.

For your free copy of the astonishing prophecies covering these momentous times, as revealed in this 64-page book, address the Institute of Mentalphysics, 213 South Hobart Blvd., Dept. 189-E, Los Angeles 4, Calif. Send no money. Just your name and address on a postcard or in an envelope will do. No obligation. Readers are urged to write promptly, as only a limited number of free books have been printed.

Great Britain Warned of Fallout Dangers

WASHINGTON (INS) — A leading nuclear physicist warns that Britain — because of inexperience — may produce a relatively large increase in radioactive fallout through its H-bomb test in July.

Dr. William Selove, University of Pennsylvania scientist noted yesterday that Britain will be exploding its first hydrogen bomb at Christmas Island in the Pacific.

He said the United States has learned through considerable experimentation to plan detonations so that the fallout is not significantly increased.

But with new nations entering the nuclear field, he said, their early tests are likely to raise the fallout level throughout the world.

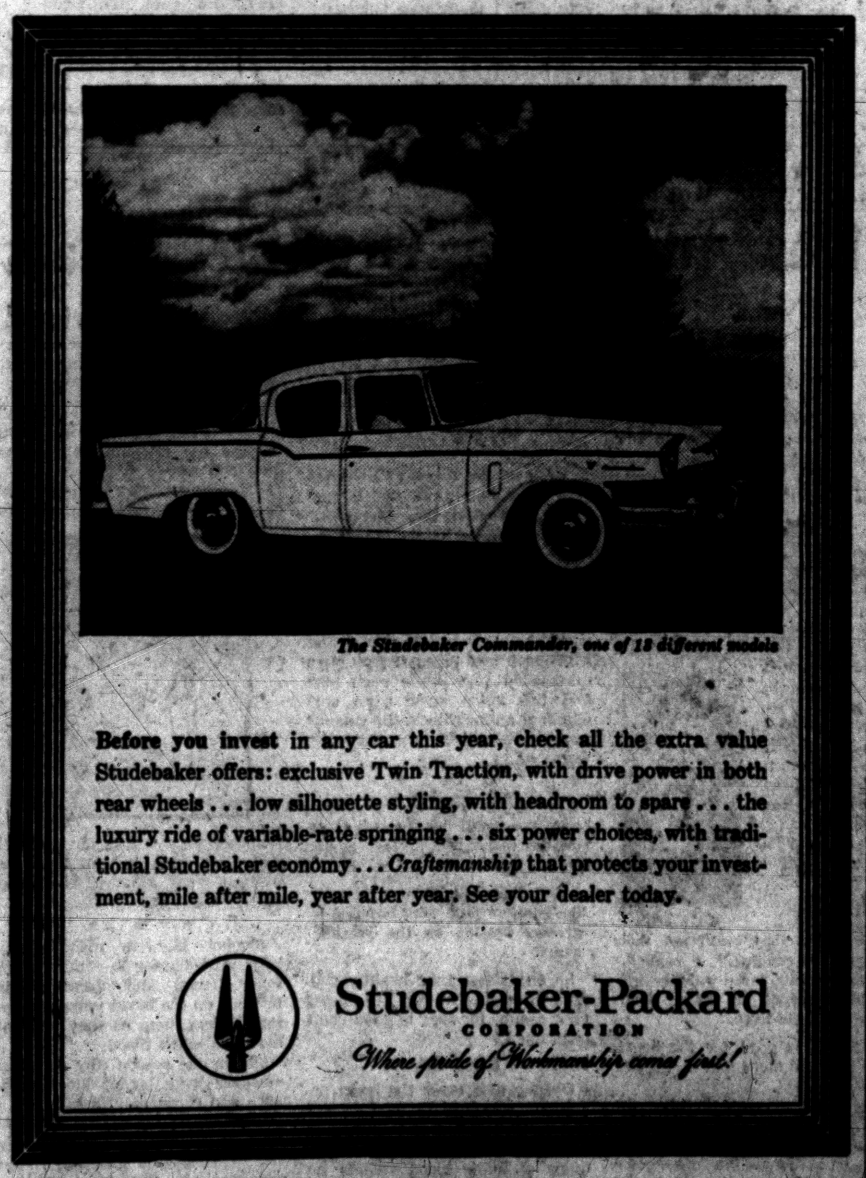
The Studebaker Commander, one of 15 different models

Before you invest in any car this year, check all the extra value Studebaker offers: exclusive Twin Traction, with drive power in both rear wheels . . . low silhouette styling, with headroom to spare . . . the luxury ride of variable-rate springing . . . six power choices, with traditional Studebaker economy . . . *Craftsmanship* that protects your investment, mile after mile, year after year. See your dealer today.

Studebaker-Packard CORPORATION
Where pride of Workmanship comes first!

See Your Studebaker-Packard Dealer Today

Waite's is tops



SAVE $2.00 ON EACH 4-PLACE SETTING!

"Wayne County"
DINNERWARE
16-Pc. Service for 4

Reg. 4.99 **2.99**

- 4 Dinner Plates
- 4 Fruit Dishes
- 4 Cups
- 4 Saucers

OPEN STOCK AVAILABLE

Charming dinnerware, decorated under glaze for lasting beauty, quality and dependable duty. Guaranteed never to wash off or fade . . . ovenproof. New coupe shape on white background with a lovely soft green pattern.. No mail or phone orders please!

Charge Yours at Waite's . . . Fifth Floor

SUPER THICK ¾-INCH Foam Rubber Mattress Toppers
at savings of $6.00 and $7.00!

Twin Size
Reg. $14.98
9.98

Full Bed Size
Reg. $19.98
12.98



Now, at terrfiic savings, you can transform your present mattress into undreamed of comfort! With the cushioned firm support of a super-thick foam rubber mattress pad there are no lumps . . . no filling to shift. Washable and allergy free. Packaged in a plastic bag. Get yours today!

Charge Yours at Waite's . . . Fourth Floor

ELECTRIC APPLIANCE SALE!

★ All made to sell for much more!
★ All covered by a full 1 year warranty!
★ All UL approved!

YOUR CHOICE **8.99**

Charge Yours . . . Fifth Floor

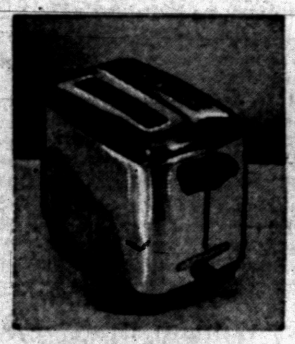

Mary Proctor
POP-UP TOASTER
Made to Sell for $14.95

Famous Mary Proctor quality toaster. Finished in gleaming chrome with black base. Made to give dependable service for years and years! Get yours today!



Steam or Dry
IRON
Made to Sell for 19.95

This iron instantly changes from a steam to a dry iron! Speeds ironing, eliminates press cloth. Save on this quality steam or dry iron today!

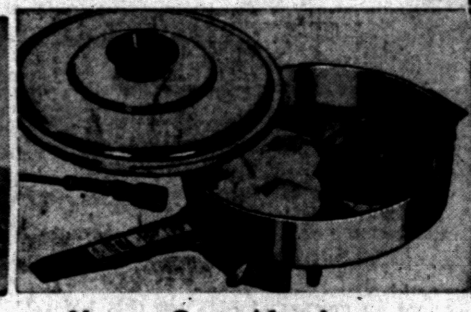

Heavy Cast Aluminum
Automatic Skillet
Made to Sell for $19.95

Cook most anything right at the table with your new automatic electric skillet! Made of durable cast aluminum with always cool bakelite handles and rubber tipped bakelite legs. Temperature recipe guide plate on handle. Cord and cover extra.. Get yours today!



Fully Automatic
DEEP FRYER
Made to Sell for $29.95

You just can't get along without this new Swifty Deep Fryer. It has as many uses as your imagination allows. Fully automatic, with pre-heat light and complete with Anchor Hocking glass cover, cord and large fry basket. Hurry in today!



SALE!
Save to 62¢ on each yard!
Washable
SUMMER COTTON FABRICS

Regular to $1.19 Per Yard **57c Yd.**

CHOOSE FROM:
Printed Poplin
Printed Dimity
Printed Organdy
Printed Lawn
Printed Chambray
Printed Broadcloth

Sew yourself a new summer wardrobe at savings! You save up to 62c on each yard. Fine for children's clothes, too. All of these fine cottons are crease-resistant, colorfast and pre-shrunk. Some have drip-dry finishes. All 36" wide, full or nearly full bolts in pastels and summer colors. Save now!

Charge Yours at Waite's . . . Fourth Floor

3 DAY SALE
SAVE $39.05 WHILE THEY LAST!
WHITE PORTABLE Sewing Machines

Reg. $89.00 **49.95** complete with case

Console Cabinet for Only $20 Extra
Choice of Finish



Other Machines Available at Terrific Savings! Hurry In!

CONVENIENT TERMS ARRANGED TO FIT YOUR BUDGET

A high quality genuine WHITE with variable speed control, level-wind bobbin winder, thread tension control and all the features found on models selling at more than twice the price!

Trade-ins Accepted
Sewing Lessons Included

White Sewing Center — Waite's . . . Fourth Floor

THE PONTIAC PRESS

Trade Mark Pontiac 12, Michigan Daily Except Sunday
Published from The Pontiac Press Building
Harold A. Fitzgerald President and Publisher

Howard F. Brown, Executive Vice President and Advertising Director
Howard H. Fitzgerald Jr., Vice President and Business Manager
Russell Barnett, Treasurer and General Advertising Manager
Earl M. Treadwell, Circulation Manager
John W. Fitzgerald, Secretary and Editor
John A. Riley, Promotion Manager
Robert B. Tarr, Managing Editor
W. Charles Perkins, Retail Advertising Mgr.
George C. Irwin, Classified Manager

Entered at Post Office, Pontiac, as second class matter

MEMBER OF THE ASSOCIATED PRESS

The Associated Press is entitled exclusively to the use for republication of all local news printed in this newspaper as well as all AP news dispatches.

The Pontiac Press is delivered by carrier for 40 cents a week; where carrier service is not available by mail in Oakland, Genesee, Livingston, Macomb, Lapeer and Washtenaw Counties it is $12.00 a year; elsewhere in Michigan and all other places in the United States $20.00 a year. All mail subscriptions payable in advance. Phone Pontiac FE 2-8181.

MEMBER OF AUDIT BUREAU OF CIRCULATIONS

TUESDAY, MAY 7, 1957

Governor Supports Eisenhower Budget

President Dwight D. Eisenhower's unpopular Federal budget of $71.8 billion has found an earnest supporter and warm advocate.

You might guess.

It's Governor G. Mennen Williams.

★ ★ ★

Always an ardent believer in the Rooseveltian theory of "let's tax the maximum and spend the limit," Michigan's Governor excites no particular wonderment or surprise with his pronouncement, although it does flabbergast a few, as it places him behind a GOP President.

★ ★ ★

Most politicians who have been standing on the side lines with no personal involvement jumped away from the Eisenhower proposal as soon as they discovered it produced a wide and violent storm of protests from coast to coast. Those in Washington who had to face it have been hard pressed at times. Certain Republicans stood with the President because of "party loyalty," although those who construed opposition to their constituents at home as some part of "loyalty" remain a leading conundrum and come under the heading of inept interpretations.

Disapproval was rampant.

Voters rebelled on all sides.

★ ★ ★

Political figures that were in the clear joined the chorus and shouted down the staggering total. They threw gasoline into the open flame with loud denunciations. Hence, it is unexpected to find a leading figure in the opposition party declaring that the record-breaking peacetime budget is "just what the people need."

★ ★ ★

Williams' support for Eisenhower's unpopular proposal is novel and diverting. Most Democrats have pointed the finger of "honest shame" at the 71.8 and joined the swelling chorus.

★ ★ ★

That would have been the easy course for Michigan's Governor. This newspaper gives him full credit for standing behind his convictions that taxes must go up "for the good of the people."

Dwight D. Eisenhower and G. Mennen Williams are a strange looking pair of bedfellows. But now they agree on the subject of taxes:

"More and bigger payments for everyone."

U.S.A. World's Granary

Unless efforts are made to prevent the Nation's farmlands from shrinking, Donald A. Williams, an Administrator for the U.S. Soil Conservation Service, predicts a dire shortage in our future food supplies.

He declares that in spite of the present surplus, the U.S. will need its wasted acres to feed an estimated population of 200 million by 1967. Last year Mr. Williams says, nearly 1.25 million acres of our very best farmlands were used for industrial and other expansion.

★ ★ ★

Fifty-seven years ago Sir William Crookes, addressing a London meeting of the British Association for the Advancement of Science, warned of U.S. food shortages ahead. "Practically there remains no uncultivated prairie land in the United States suitable for growing wheat," he pointed out. "Within a generation the population of the United States will consume all the wheat grown within its borders and will be driven to import."

★ ★ ★

American wheat in 1900 averaged 12.2 bushels per acre and in 1956 it was 20. The acreage has remained practically the same in 56 years — about 50 million — but the yield rose from 600 million to one billion bushels.

In 1910 we exported 71,119,000 bushels of wheat and in 1954 almost four times as much. The U. S. in addition has a reserve and surplus supply ample to meet the Nation's needs for a year without growing any wheat.

With continuing research, new fertilizers and new methods of farming being put into use every day, this is a shortage prediction we're not going to worry about.

The Man About Town

Our Lake Levels

Generally About the Same as in the Average Years

Hash: What we appear to be making, in our efforts to feed the world.

Oakland County's lakes show a great variation of levels as compared with average years. Figures kept from surveys made by the office of

Drain Commissioner Dan Barry

show that Pontiac Lake is lower than usual, but it is being kept that way by regulation of the dam in the Huron River, on account of construction work downstream.

White Lake is higher than the average, this also being the case with Union Lake, while Cass, Orchard, Angelus, Tipsico and Duck Lakes are about at the average point. Where the water is not influenced by dams or prolific inlets or outlets, the levels are about at the average of former years.

We're quite in agreement with a letter from

Mrs. Grant Townsend

of Walled Lake, who writes: "I never buy anything that clutters up a TV program in blabbing about it."

Forty years ago today, May 7, 1917, a report of the

State Labor Commission

showed that Pontiac factory workers received an average of $3.52 per day, the second highest in Michigan, Flint being first, with $3.57. Detroit was seventh, with $2.99.

The wildflowers will soon be at their spring peak. We'll tell you when, in this column. But, remember that it is unlawful to pick them.

Having no objection to a pair of squirrels in their attic were

Mr. and Mrs. Arnold Friskorn

of Birmingham, whose interest is increased by the arrival of four babies.

When he installed oil heat in his home nine years ago,

Burton Aubrey

of Waterford shut the door on his coal bin. It was not opened until a few days ago, when he found that an electric light had been burning there all of that time. But Burt says it might be worse—he owns some stock in the utility company that kept the lamp burning.

There are no segregation problems among the birds at the home of

Mr. and Mrs. Frank Halterman,

as mourning doves, robins and sparrows are all nesting within a few inches of each other—and everything's congenial.

Oakland County's best known nature trails, those in Kent Lake Park, are opening, and

Superintendent David Laidlaw

says the excursion boat, "Valley Queen," will soon be in regular service.

Sign noticed on an Oakland County store:

"Beat Tornadoes; Vanishing Cream."

Verbal Orchids to—

Mrs. Charles F. Durrant
of 128 Oneida Road; eighty-fifth birthday.

Mrs. Della E. Smith
of 263 Edison St.; eightieth birthday.

Mr. and Mrs. Hugh Myers
of Gingellville; golden wedding.

Mrs. Gertrude Green
of Clarkston; eighty-ninth birthday.

Henry Douglas
of Leonard; eighty-third birthday.

Mr. and Mrs. William Unger
of Durand; golden wedding.

Leonard Freeman
of Flint, formerly of Fenton; ninetieth birthday.



Maybe We Could Make a Suggestion —

David Lawrence Says:

Nation Knows Little About Budget

WASHINGTON — The amount of misinformation about the federal budget circulating throughout the country is incredible — judging by the letters received by this correspondent and by many members of Congress.


LAWRENCE

Too many people do not know the difference between money "appropriated" or "authorized" for a given year and money actually spent in that next year.

Too many people now clamoring for tax reductions, in order theoretically to improve their individual or business incomes, do not know that under certain circumstances tax reduction could be as dangerous as excessive spending by the government.

Too many people do not know that to reduce taxes in times of prosperity merely adds money that is used to drive prices upward as more consumers seek to buy the limited amount of goods available.

SAVINGS EATEN UP

Too many people do not know that whatever they might save, through tax reduction, could be eaten up and further drains imposed on their shrinking income if an inflationary price rise ensues.

Too many people do not know that military appropriations left over from previous years — work in process and under contract — can cause the government to spend more money this next year than the budget provides, even if Congress cuts "appropriations." That's what happened with the big "carry-over" in the present fiscal year ending June 30 next.

★ ★ ★

So, in a complex situation of this kind, it is important for the public to get all the facts before swallowing either the line that the budget can be cut by a certain number of billions or that tax reductions can be achieved next January, as some of the politicians are already saying because they know it pleases the voters.

The first and most important point to be settled is whether tax reductions should come in times of prosperity. Most economists think it should not. They believe that the present — when there is a boom in consumer spending and prices are high — is no time to add fuel to the inflationary flames. The Democrats have always held to that philosophy, so it is a little surprising to see so many of their leaders in Congress promising a tax reduction for 1958 irrespective of what the situation may be on the inflationary front next January.

The next point to establish is weather conditions are or are not prosperous today and whether any stimulus is needed. All the evidence points to the fact that business over-all is running at high levels and that declines in auto purchases, for instance, are being offset by rises in other fields.

SALES SET RECORDS

The May issue of the First National City Bank Letter says: "With employment and consumer incomes at new high levels, department store sales set a record for the Easter season."

Also, the same authority says: "A new McGraw-Hill survey — suggesting that business men in the aggregate are tending to step up, not cut back, their capital spending plans for 1957 and the years beyond — both reflects and contributes to a confident view."

It is to be noted that, despite the setbacks in the federal highway program, spending by state and city governments on public works is increasing. Rather significantly the bank letter adds:

"But whereas in 1955 consumer expenditures and home buying were features of the recovery, and last year business capital investment made a notable upsurge, now government spending is taking over a major role in the business advance."

This means also that the backlog of armament contracts from previous years — bombers now coming into production and other weapons currently in the "pipeline" — is helping to bring about the competition for available goods and services. There is no way to regulate this except to find some inexpensive and miraculous way of abolishing the Kremlin and its menace.

★ ★ ★

With population growing and civilian demands increasing, and with the constant need for replacing worn-out plant and modernizing factory equipment, the national economy has a certain momentum today but, if suddenly arrested by meat-axe methods, "recession" and even a "depression" can be precipitated.

Tax reduction is a proper stimulus in hard times. It becomes a stimulus to inflation and rising prices in boom times. When will the boom times stop, and hard times begin? Who wants to start a chain reaction toward a "recession"? Which party in Congress will take responsibility for it?

(Copyright, 1957)

Dr. William Brady Says:

No Wonder-Drug to Cure Single Chronic Disease

Just between ourselves and not for publication, tell me. Can you name four chronic diseases or ailments that are curable by medicine, manual or mechanical manipulation, physical therapy, or any other kind of treatment?


DR. BRADY

Well, three, then? Not even two? Of course you can't. I can't name one.

Consider for a moment the endless list of miracle medicines or wonder drugs that have been foisted on the public in recent years.

Each new drug, in the words of the medical man subsidized to introduce it to the ever-credulous profession, gives great "promise" of being the cure for the incurable disease in question—tuberculosis, cancer, the "common cold" (whatever that may be), "arthritis," etc.

Just how can so many doctors, the best doctors, string their patients along with a succession of wonder drugs that have only temporary remedial effects, if any?

★ ★ ★

These thoughts occur as I read a letter from an Illinois lady: "I am 80 years young, have my own teeth, and I can still walk three miles to church."

HUNG ONTO TEETH

Note particularly that the lady has her own teeth. I suppose and hope she has at least 20 of her own teeth. Or if not 20 of her own, then, say, 10 or 12 of her own and 8 or 10 artificial teeth. It doesn't matter as long as they are all functionally efficient.

Functionally efficient means that she can chew as well as you or I; or as well as I can, at any rate. For all I know, you may be a dental cripple—if you are, I hope this article will make you feel ashamed of yourself for neglecting your teeth.

Some people—far too many, I'm afraid—think it is just one of my nutty notions that sound teeth or, rather, functionally efficient teeth, determine the state of general health and longevity.

They demolish this theory immediately by mentioning some odd character who continued breathing 30 years after he had lost all his teeth. But notwithstanding facetious comments and testifying as an expert, I insist that a chief factor of health, vite, and longevity is functionally efficient teeth.

Signed letters, not more than one page or 100 words long pertaining to personal health and hygiene, not to disease, diagnosis or treatment, will be answered by Dr. William Brady, if a stamped self-addressed envelope is sent to The Pontiac Press, Pontiac, Michigan.

Copyright 1957

Case Records of a Psychologist:

Gives Advice for Healthier Heart

Athletics in youth will help give you a larger heart. And larger hearts have larger coronary arteries so they do not get plugged as soon by hardening of the arteries! Give your heart a break by following the medico - psychological advice below. For heart insurance spells longer lives.

By DR. GEORGE W. CRANE

Case U-374: When David was about 10 years old, we had some domestic rabbits which we raised for meat.

They were much larger and heavier than the wild rabbit which we often hunted on our farm in Indiana.


CRANE

But I showed David the difference between the hearts of the tame vs. the wild rabbits.

The smaller wild rabbits had larger hearts!

"How come?" David inquired.

"Because they exercised their hearts by running," I replied, "whereas our tame rabbits remained cooped up in a little cage all their lives."

Exercise is good for the heart, especially in youth and in regular doses.

For a large heart that has developed that way via our running and romping in childhood, as well as in track events like cross-country races and the mile or two-mile events, beats more slowly.

★ ★ ★

Thus, track men who are accustomed to running the distance events like the two-mile, may have a normal pulse rate of only 66 or 68, instead of the conventional 72.

Their hearts are so powerful that they can maintain the blood circulation without beating so fast. Thus, their hearts get five or six extra rest periods every minute.

Besides, the coronary arteries are also larger in the larger heart. In later life, therefore, such an athlete has better insurance against coronary attacks due to narrowed coronary arteries (coronary thrombosis).

Consider this analogy: Suppose you have a one-inch iron pipe and a two-inch iron pipe. If they were to develop rust inside each pipe and this rusty layer were one-eighth of an inch thick, the smaller iron pipe would be proportionately worse off.

★ ★ ★

For in the case of the human body, the small heart must circulate the blood just as fast as the large heart.

And that reduction of size in the smaller pipe thus imposes a greater burden on the smaller heart.

So encourage your healthy children to engage in athletics during their youth, for that is good heart insurance!

WAYS TO REST HEART

Obesity also taxes the heart unduly by speeding up its rate and also raising the blood pressure.

For your body sprouts three miles of extra blood vessels for every five pounds of excess fat.

And your heart must then beat faster and under greater pressure to keep your blood coursing through those extra miles of "pipes" at every beat.

If you need only 2,500 calories per day but eat 3,000, the extra food also clutters up your blood vessels.

For all the sugar and fat and protein that is digested filters through the intestinal walls into the blood vessels.

If you thus clutter up those vital channels with an extra 500 to



1,000 calories worth of foodstuff daily, you thus tax your heart, as well as your kidneys, liver and other vital organs.

★ ★ ★

Alcohol likewise makes your body work harder to eliminate the toxic effects. And tobacco seems to work on the blood vessels, helping thicken them so they will not carry as much blood.

That's one reason why so many smokers have higher blood pressure and coronary attacks.

Send for my booklet, "How to Stop the Tobacco & Liquor Habits," enclosing a stamped, return envelope, plus 20 cents.

Always write to Dr. George W. Crane in care of The Pontiac Press, Pontiac, Michigan, enclosing a long 3c stamped, self-addressed envelope and 20c to cover typing and printing costs when you send for his psychological charts and pamphlets.

(Copyright 1957)

LI'L ONES



"How come she dropped your coat when you gave her the tip, Pop?"

Voice of the People

'If Industry Leaves State, Employment Goes, Too'

Letters will be condensed when necessary because of lack of space. Full name, address and telephone number of the writer must accompany letters but these will not be published if the writer so requests unless the letter is critical in its nature.

"Driving industry" out of the state is a shame, but what's a lot worse is the fact it drives the jobs out. I'm not going to worry about industry, but I'm going to fret forever about driving employment away from Michigan. The CIO better wise the Governor up to the facts of life.

Over Fifty Years

Kern Discusses Hospital Again

The taxpayers have read where I live and who my father is, but they still don't know how much cash and accounts receivable they have at the City Hall. Is it a secret?

The taxpayers have seen some figures on the hospital "budget deficit" but nothing about the "operating deficit," which I understand amounts to about $500,000 in the last 4½ years and will double if the hospital is doubled under present management. The Mayor talks about "blood on my hands," but refuses to discuss why he went right ahead with a $5,350,000 hospital when he didn't have the money. Is he trying to blame the taxpayers for his own mess?

The taxpayers have heard about a "metropolitan city," when in fact Pontiac is but a small part of a large metropolitan area. Time and thought should be given to a program to eliminate the surcharge and let the folks in the metropolitan area who need and use 51 per cent of the hospital space join with Pontiac taxpayers to complete and support the hospital they need so badly. As far as I can ascertain, all hospitals built in the whole great Detroit area in the last 40 years have been built by private endowment, public subscription or an authority which takes in the whole area to be serviced, and in my opinion it is wrong for a few willful and uninformed men to try and bond the Pontiac taxpayers' homes and raise taxes to build and support a hospital that should be paid for by all the users.

R. N. Rapaport's letter gives me the opportunity to state that in April, 1954, the end of my father's three terms on the City Commission, all general obligation bonds had been paid, taxes had been lowered to their present rate, a city hall had been built and paid for and the plans and "pay-as-we-go financing" for a $900,000 public safety building and the Shelly library had been laid and executed, all debt free. In April, 1954, there was over $2,000,000 in cash and accounts receivable at the City Hall and there had been no $2,350,000 mistakes made with the taxpayers' money. I challenge Rapaport to tell all he knows about any wrong-doing by my father or any other public official, past or present; it is his duty.

It is always easy to get in debt and it is a fact that the easiest and laziest way out of any political mess is to try and bond the taxpayers' homes and raise taxes. Why doesn't the Mayor follow the examples of low taxes and pay-as-you-go financing he speaks of in his letter? The taxpayers have not had a tax cut since the Mayor was elected in 1954, nothing but a lot of misleading statements.

As a taxpayer, my position is this: I am for a hospital for the whole metropolitan area with no surcharges. I think it is wrong and immoral to bond and raise the taxes of 49 per cent of the hospital users in Pontiac to service the whole metropolitan area, especially when we find industry leaving Pontiac and taxpayers are working short shifts and only three or four days per week. History has proven, right here in Pontiac, that there is no end to public debt but calamity and bankruptcy for the taxpayer.

If taxpayers don't have confidence in and trust the judgment of those that handled and spent the first $3,000,000 bond issue, they should vote "NO" against any more bond issues on May 20, then get busy and finish the job the way it should have been done in the first place, with the help of the 51 per cent who need and use the hospital.

Paul A. Kern Jr.
71½ N. Saginaw St.

Has Inside Dope on '60 Nominee

A while back one of your readers said G. Mennen Williams was a top bet for the Democratic nominees for the presidency in 1960. If you want the real inside dope, Senator John F. Kennedy of Massachusetts is the Number One Boy.

Hush Hush

'One Difference in Ike, FDR'

I see one big difference in Ike's whopping peactime budget and those of Roosevelt's. When the latter was trying to give everyone security from the cradle to the grave, there was discontent and grumbling among the Republicans. Now Ike is blasted from both Democrats and Republicans. Even brother Edgar swells the chorus.

Discontented Taxpayer

'Better Soft Soap Than Red Herring'

Mr. Democrat, after reading your article about soft soap, I say I'll take soft soap any time, but thank the Lord we are not fed on the past Democratic red herring. As a nation we all can breathe again. The stink has left us. Are you taking a vacation? Bet you are—three months if they'd give it to you. Don't deprive anyone of a little much-needed rest.

Ol' Herb

City School Class Appreciates Tour

You have a very interesting paper. Our whole room appreciates your letting Miss Elkins and Mrs. Aldrich show us around the Pontiac Press rooms. We thought it was very nice of the paper to give us our names on slugs. Our tour taught us a lot about the time and effort that goes into printing a good paper. What we saw and heard will teach us to write our own school paper, "The Children's Hour."

Mrs. Shaffer's 5th and 6th Grades
Longfellow School



Sparks-Griffin
FUNERAL HOME
"THOUGHTFUL SERVICE"
46 WILLIAMS ST. PHONE FE 2-5841

Schedule Clinic on Real Estate

Panel Discussion, Talk on Agenda for Persons Interested in Business

The Pontiac Real Estate Board is sponsoring a "Spring Sales Clinic" tomorrow at the Elks Temple, 114 Orchard Lake Ave., for persons interested in all phases of the real estate business.

Tickets may be purchased from any Pontiac realtor for $3.50 or they may be purchased at the door, according to Edward A. Maier, president of the board.

* * *

The clinic will open at 2:30 with a panel discussion on various phases of real estate. Moderator will be Bruce J. Annett, past president of the Michigan Real Estate Assn.

H. Edward Totzke, present president of the association, will speak on "The Realtor's Place in the Community" at 7:30 following dinner. The price of the ticket includes dinner, Maier said.

Other topics to be discussed at the afternoon panel session include "Today's Mortgage Market", "Appraising — A Major Selling Tool", "Why List With Me?", "Problems of Land Development", and "New House Sales — Trade In Values."

A. R. Saunders, executive vice-president of the Michigan Real Estate Assn., will present a report on the association.

4-Year-Old Mutt Named Sole Heir of $50,800 Estate

READING, Pa. (AP) — Bobby, a 4-year-old mutt who has no conception of the meaning of pedigree and doesn't care, today is the richest dog in Reading, Pa., and possibly one of the richest in the world.

Bobby yesterday was named principal, and practically sole, beneficiary of the estate of his late mistress Mrs. Ruth A. Maurer. The estate, filed for probate in the Berks County Court House, was estimated at $50,800.

All the money was left to care for the mongrel dog Mrs. Maurer picked up as a pup from the Humane Society.

Under terms of the will, Bobby will (1) have a practical nurse to look after him, (2) sleep in his own bed in the air-conditioned bedroom once occupied by his mistress, (3) have full run of Mrs. Maurer's three-room apartment and (4) be taken for a walk every morning and evening.

The will calls for Bobby's chair to be kept in the same place in the living room for his use. He won't do badly at chow time either. The bequest specifies Bobby is to receive "the best of food a dog can have."

The practical nurse is Mrs. Freda Kerby, an old friend of Mrs. Maurer. She is to receive $125 a month for her own expenses and live rent free in Mrs. Maurer's apartment until one year after Bobby's death.

Then the remainder of the estate is to be divided among Mrs. Maurer's niece, two brothers and a sister.

Mrs. Maurer died April 29. She was a widow. She lived quietly and nothing was available on her personal background.

Jaycees to Meet, Elect New Members

Pontiac Junior Chamber of Commerce members will gather tomorrow night at Scrib's Restaurant, 130 S. Telegraph Rd., to elect eight new members to the organization's Board of Directors.

Then the newly-elected board will elect a new president, three vice presidents, a secretary, and a treasurer.

According to Melvin Eller, present president, some 85 Jaycees are expected to attend the annual election night meeting.

Deaths Elsewhere

By THE ASSOCIATED PRESS

ANDERSON, S. C. (AP)—Dr. J. Alvin Orr, 82, former moderator of the General Assembly of the United Presbyterian Church, one-time moderator of the synod of the Associate Reformed Presbyterian Church of the South, a minister more than 50 years, and the last 18 years a member of the faculty at the Erskine College Seminary at Due West, S. C., died yesterday. He was born in Cedarville, Ohio.

SAVANNAH, Ga. (AP)—The Rt. Rev. Middleton Stuart Barnwell, D.D., 74, retired bishop of the Episcopal diocese of Georgia, died yesterday. He was born in Louisville.

NEW YORK (AP)—Mischa Borr, 58, leader of an orchestra at the Waldorf-Astoria Hotel for more than 30 years, died yesterday. He was born in Odessa, Russia.

WASHINGTON (AP)—Virginia Renaud, 29, director of radio and television in the George Washington University public relations office, and former director of education for the Columbia Broadcasting System in Chicago, died yesterday. She was born in Chicago.

LYTHAM, St. ANNES, England (AP)—Neville E. Neville, 60, former British film producer, died yesterday.

Deaths in Pontiac Area

MRS. VERNE ALBRECHT

UTICA — Service for Mrs. Verne Albrecht, 72, of Lum, who died at the home of her daughter, Mrs. Majorie Fielhauer, of Lake Orion, will be held at 8:30 a.m. Wednesday from the Milliken Funeral Home and at 9 p.m. from St. Lawrence Catholic Church. Burial will be in Forest Lawn Cemetery, Detroit. The Rosary will be recited at 8:30 p.m. this evening.

Mrs. Albrecht is survived by two daughters, Mrs. Fielhauer, Mrs. Florence Juip of Mt. Clemens, eight sons Robert of Columbiaville, Stanley of Roseville, Otto of East Detroit, Milton of Clawson, Ellis of Warren, Earl of Utica, Donald of Romeo and William of Detroit.

HJALMER T. ALLEN

Hjalmer T. Allen, 55, of 97 N. Roselawn Dr., died at 3 a.m. today at Pontiac General Hospital.

He was employed last as an assembler at General Motors Truck and Coach Div.

Surviving besides his wife and mother, Mrs. Emily Allen of Moline, Ill. is a daughter, Mrs. Ralph Dean, of Pontiac.

Surviving sister and brothers are, Mrs. Anna Coussens and Henry Allen, of Moline, Ill.; Arthur and Harry Allen, of Pontiac; and Ernest and Emil Allen, of Auburn Heights.

His body is at Sparks-Griffin Funeral Home.

MRS. J. (CLARICE) ALSTROM

Mrs. Jack (Clarice) Alstrom of B 10 Union Ct., died suddenly yesterday afternoon at her home.

She is survived by her husband. Her body is at Sparks-Griffin Funeral Home.

AUGUST BUTZ

AUBURN HEIGHTS — Prayer service for August Butz, 49, of 2461 Auburn Ave., will be at 11 a.m. Wednesday from the Dudley H. Moore Funeral Home, with burial in Holy Sepulchre Cemetery. Mr. Butz, owner and operator of the Avondale Cab Co., died Sunday.

He is survived by a son, James Butz, of Southfield Township; a sister, Mrs. Frank Mazurek of Avon Township, and a brother.

CORA M. HILLMAN

FENTON — Service for Cora M. Hillman, 83, of 804 N. LeRoy St., Fenton who died Monday, will be held at 2 p.m. Wednesday from the Chapel of Craft's Funeral Home with burial in Lakeside Cemetery, Holly.

Mrs. Hillman is survived by one daughter, Alice of Fenton.

JACK KUHNA

MILFORD — Service for Jack Kuhna, 61, of Milford, who died yesterday, will be held Thursday from the Memorial Funeral Home in Detroit.

Mr. Kuhna, owner of Highland Manor for 10 years, is survived by his wife Saima, three brothers and two sisters in Finland.

JAMES A. MacDONALD

James A. MacDonald, a barber, of 242 Voorheis Rd. died at 2:55 this morning. He was 73.

Surviving besides his wife, Stella, are four sons, James of Detroit, Edward, Philip and Ross of Hazel Park; four daughters, Mrs. Alice Qunnan of Englewood, Calif., Mrs. Ileene Taylor of Owens, Ky., Mrs. Rosella Howey of Hazel Park and Mrs. Yavonne Martto of Ft. Lauderdale, Fla.; six sisters and one brother.

Service will be at 1:30 p.m. Thursday from the Donelson-Johns Funeral Home with burial in Oakland Hills Cemetery.

MRS. MAXIE OLAKER

Service for Mrs. Maxie (Josie Mary) Olaker, 60, of 198 Wessen St. will be at 3 p.m. Wednesday from the U.H. Spiritual Church, 94 Wessen St., with burial following in Oak Hill Cemetery.

She was a member of the Miller Church Beney Assn. and the U.H. Spiritual Church. Mrs. Olaker died Thursday after an illness of 18 months.

HAROLD A. PATTISON

Harold A. Pattison, 45, route foreman for Borden Co., was dead on arrival yesterday at St. Joseph Mercy Hospital. He had suffered a heart attack.

He made his home at 6555 Hatchery Rd., with his wife, Mildred; and four children, Virginia, Willard, John and Elizabeth. He also leaves his mother, Mrs. Clarence Pattison of Walled Lake; a brother and sister, both in Detroit.

Service will be at 1:30 p.m. Thursday from the Richardson-Bird Funeral Home, Walled Lake, Dr. Harold C. DeWindt of Kirk-in-the-Hills will officiate. Burial will be in Ottawa Park Cemetery, Pontiac.

ALFRED W. STOKES

Alfred W. Stokes, 72, of 961 Northfield Ave., died yesterday in Pontiac General Hospital. He had been ill several weeks.

He was a member of First Baptist Church and a retired machinist from Pontiac Motor Division.

Besides his wife, Eleanor, he leaves three children, Mrs. William Potter of Pontiac, Mrs. Clarence Kitson Jr. of Clarkston and Clayton Stokes of Commerce.

Service will be at 2 p.m. Thursday from Sparks-Griffin Chapel with the Rev. James H. Luther of Silvercrest Baptist Church officiating. Burial will be in Ottawa Park Cemetery.

STANLEY STREETER

DRAYTON PLAINS — Service for Stanley Streeter, 65, of 4746 Clinton Dr., here, will be held from Coats Funeral Home at 1 p.m. Wednesday. Burial will be in Lakeview Cemetery.

Mr. Streeter is surveved by his wife Elizabeth Mae; six children, Charles, Lyle, Gerry, Jerry, Marie and Lee; and one brother Leo.

MRS. BARBARA WILLING

ROMEO — Service for Mrs. Barbara Willing, 63, the former Mrs. Peter Taber of Romeo, who died Saturday, will be held at 10 a.m. Thursday at Roth's Home for Funerals, with the Rev. Peter Voss officiating. Burial will be in Romeo Cemetery.

Survivors include four daughters Mrs. Barbara Filber and Mrs. Rose Daher both of Racine, Wis., Mrs. Elizabeth Brainard of Romeo and Mrs. Elizabeth Sholtz of Detroit. Four sons, Peter and Max Taber of Romeo, Andrew Taber of Wis. and Julius Taber of Royal Oak; and a brother, Andrew Schuster of Detroit.

To Try Milford Man on Indecency Charge

A Milford man, William DeVries of 1290 Applewood Rd., was ordered yesterday to stand trial on a charge of gross indecency with another man April 1 in White Lake Township.

DeVries stood mute at arraignment before Circuit Judge George B. Hartrick. He was returned to Oakland County Jail under $1,000 bond.

(Advertisement)

Husbands! Wives! Get Pep, Vim; Feel Younger

Thousands of couples are weak, worn-out, exhausted because body lacks iron. For new younger feeling after 40, try Ostrex Tonic Tablets. Contain iron for new pep, vim; plus high-potency dose Vitamin B_1. In a single day, Ostrex supplies as much iron as 16 doz. raw oysters, 4 lbs. of liver, 16 lbs. of beef. 3-day "get-acquainted" size only 69¢. Or get Economy size, save $1.67. All druggists.

MILLER'S FURNITURE
invites you to
enjoy the world's most refreshing sleep
with the greatest mattress invention of all

Serta "Perfect Sleeper" SMOOTH-TOP MATTRESSES AND BOX SPRINGS
MADE BY A SERTA ASSOCIATE

only $69.50 Up
as little as $1.25 a week
FULL OR TWIN SIZE
Matching box spring same low price

Gives you both TOP SOFTNESS
DEEP SUPPORT
in one mattress!

Serta Perfect Sleeper is truly the greatest mattress invention of all... the only mattress that gives you both *top softness* to relax every muscle and *deep support* for spine-level rest. Patented Sertaliner Construction floats your weight over *all* the inner-springs, assures you the world's most refreshing sleep. Come in... make the Perfect Sleeper demonstration yourself!

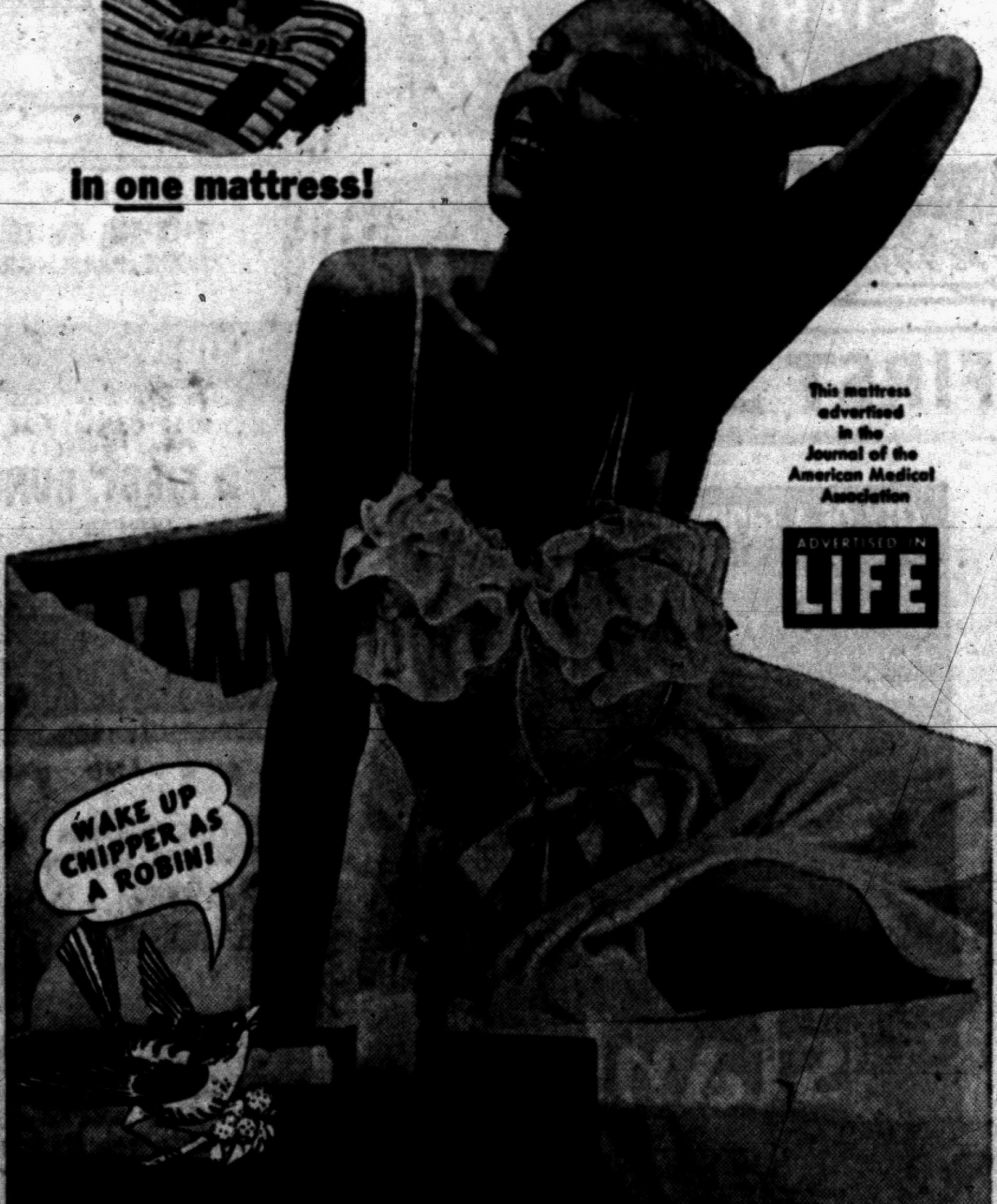

OPEN FRIDAY EVENINGS
Our 21st Year of Greater Value Giving!
Miller Furniture
Where You Honestly Save!
144 Oakland Ave. Careful Free Delivery

LOOK AT WHAT ONE $ WILL BUY
DOWNSTAIRS
Wednesday Double Stamp Day!
DOMESTICS, LINEN, CURTAINS

39c Yard Goods, 1st quality. .3 yds. $1
$1.69 Plaid Blankets, 60x76 Size. . .$1
$1.99 Nylon Curtains, 42x81 Size. .$1
$ .59 Cannon Bath Towels. . .3 for $1
$ .19 Cannon Dish Towels. .10 for $1
$1.99 Printed Table Cloths. $1
$2.99 Cannon Bedspreads, twin, full $1
$1.00 Plastic Table Cloths. . . .2 for $1
$1.00 Braid Cotton Rugs. . . . .2 for $1
$1.59 Cafe Curtains $1
$1.99 Nylon Tier Curtains. $1
$ .69 Terry Quick-Dry Towels, 2 for $1
$1.99 Cannon Loop Rugs $1
$ .69 Cannon Pillow Cases. . .2 for $1

$1
GEORGE'S - NEWPORT'S
74 N. SAGINAW ST. We Give Holden Stamps

Kindy Glasses
Dr. Spencer Oates, Optometrist
Named ... Styled For ... Who ... About Finer Appearance!



13 N. Saginaw St. CREDIT

GEORGE'S - NEWPORT'S
AGAIN WEDNESDAY IS
DOUBLE STAMP DAY!
Get Extra Special Values . . Twice as Many Stamps Too

IF IT'S FOR Mom
MAKE IT EXTRA SPECIAL



present-perfect for a fashionable Mom...

MOJUD LINGERIE

MOJUD NYLON GIFT SLIPS 3.98
MOJUD NYLON WALTZ GOWNS. 4.98
MOJUD NYLON HALF SLIPS 2.98

Give her MOJUD lingerie. She'll love you for thinking of her in such glamorous terms . . . love you for giving her such enchanting trousseau-treasures. Lace-lavished or embroidered, they all have Mojud's special touch. Come in and pick a precious slip, petticoat, nightie, pantie, or pajama.

Gift Boxes Free!

Use Our CREDIT TERMS



Gift Boxes Free!

MOTHER'S DAY MAY 12

sheer genius for Mother's Day giving...
glamorous
MOJUD®
stockings

Marvelous Mojud Stockings look so elegant, feel so fine, fit smooth as the skin on your legs! And they come in styles and colors to tempt every woman's good taste—from nearly-nude seamless to long-wearing Dual-Lure. Glamour gal or grandmother, we can't think of one woman who wouldn't love Mojud! This year, give Mojud Stockings to every lucky fashionable on your list.

$1.00 to $1.50
Box of 3 at $2.90

Georges Newports
74 NO. SAGINAW ST.
We Give Holden Stamps

Now KEEGO
ALAN LADD · VIRGINIA MAYO · EDMOND O'BRIEN
THE BIG LAND
in WARNERCOLOR
plus
M-G-M CinemaScope MetroColor
KIRK DOUGLAS
"LUST FOR LIFE"

Lake Theatre
RODGERS & HAMMERSTEIN present
OKLAHOMA!
CINEMASCOPE
A MAGNA Production
Distributed by 20th CENTURY-FOX

Working on 'Lady Takes a Flyer'

Lana Says She's 'Had It,' Won't Ever Marry Again

By BOB THOMAS

HOLLYWOOD (AP)—"Not me; no sir. I'll never get married again."

These familiar words came from an unfamiliar source—Lana Turner. Many a recently divorced star utters the same sentiment. But Lana! This is too much!

"Don't you think I've just about had it?" she reasoned.

★ ★ ★

She had a point there. She has been married five times to four men — Artie Shaw, Steve Crane (twice), Bob Topping and Lex Barker, from whom she recently separated.

★ ★ ★

I reminded her that her pal Clark Gable made a similar no-marriage edict — and some time later married for the fifth time, to Kay Spreckels.

"That's right; he did," she reflected, adding with a giggle, "Well, you have to make conversation."

★ ★ ★

She said she hadn't started dating again. "I haven't got any playmates," she pouted. No doubt the situation will improve as soon as this word gets around.

Perhaps as an antidote to unhappiness, Lana has plunged herself into work. She is now making "The Lady Takes a Flyer" with Jeff Chandler, her first film in almost a year and a half. During her lunch hours, she is undergoing fittings for wardrobe in "Peyton Place," which she starts the day after she finishes "Lady."

★ ★ ★

"I only wish I could have started this grind with a little more energy," she remarked. "I haven't worked since a year ago November, when I finished 'The Rains of Ranchipur.'

★ ★ ★

"But just before I started this picture everything happened. There was the marriage breaking up, the television show (with Bob Hope), and the business with my daughter."

She referred to Cheryl's refusal to return to a private school, choosing to adventure on skid row. The girl is now in a public school and happy.

★ ★ ★

After her long years under straight salary at MGM, Lana is going for the dough. Her deal for the current picture at Universal-International gives her 50 per cent of the profits.

Hold 'Amnesia' Case as Marine Deserter

SEATTLE (AP)—A railroad timekeeper who told Seattle police May 3 he could remember nothing about himself prior to September 1955 and asked help in finding out who he was, was arrested yesterday by the FBI as a deserter from the Marine Corps.

★ ★ ★

Richard D. Auerbach, special agent in charge of the FBI office here, said a fingerprint check showed the man who called himself James John Kelly is really Joseph James Krankotz Jr., Butler, Pa.

★ ★ ★

Auerbach said Krankotz walked away from a Marine Corps training camp at Twentynine Palms, Calif., Sept. 20, 1955.

Krankotz admitted to the FBI his story of an amnesia attack was a hoax.

Stubborn Driver Pays Heavily for Temper

PITTSBURGH (AP)—C. T. Marshall wanted to make a left turn at a downtown intersection. A traffic officer waved him on.

Marshall objected, violently, said the traffic officer.

The officer took Marshall before a police magistrate and he paid a $10 fine for abusive language toward a policeman.

★ ★ ★

Marshall then went back to pick up his car. It wasn't there. It had been hauled to the city pound by a tow truck to avert a traffic tie-up.

Marshall paid another $8.50 for the tow truck fee.

TODAY'S ASSIGNMENT FOR:

JUNIOR EDITORS



TOY BANKS — 2. Nibbler the Squirrel

When our country was young, money wasn't very plentiful and people learned that to have, you must save. Benjamin Franklin with his "Poor Richard's Almanac" taught thrift. Children learned from their school books that "A Penny Saved Is a Penny Earned," and "Waste Not, Want Not."

Penny banks for children first appeared in America about 1793, when copper pennies as large as today's 50-cent piece began to be used. Many people in those days had little confidence in paper money, preferring what they called "hard money" — gold, silver, and copper coins.

Here is the picture of an old toy bank that shows a great saver of the animal world. The squirrel carefully hoards nuts to tide him over the winter.

Color the picture and paste it on cardboard. Carry out the directions on the picture by fastening the squirrel through the hole, with the tab going behind the log. Paste a box behind the trunk as indicated, after you have cut out the slot in the trunk. When you drop a penny into the slot, swing the squirrel forward by using his tail as a hand hold. Then he'll dip his paws into the slot where the penny went as though he had just hidden a nut.

(Joan Chandler of North Palm Springs, Calif., won $10 with this suggestion. Send your ideas in care of this newspaper. Violet Moore Higgins, AP Newsfeatures.)

Tomorrow: The Money Monkey.

Insists He Didn't Pass Documents

Alger Hiss Hopes Book May Help Reopen Case

NEW YORK (INS) — Alger Hiss said today he still is confident of vindication and is pursuing "all leads" that might permit reopening of his case.

The former State Department official who went to jail convicted of falsely denying he or his wife, Priscilla, passed government documents to Whittaker Chambers in 1938 made the comment in connection with publication of his book, "In the Court of Public Opinion."

"My attorneys tell me that in certain circumstances the development of new evidence might make it possible to reopen my case," Hiss told International News Service, adding:

"All leads possible to this end are being pursued as far as available money and manpower will permit . . . I am confident now as I have always been of eventual vindication."

DECLINES TO SAY

Hiss declined to predict whether his book, published by Alfred A. Knopf, Inc., might help swing public opinion in his direction. That, he maintained, "is scarcely for me to say."

Rather, Hiss writes in his conclusion to "In the Court of Public Opinion," he wants to "let the record speak" for him.

This "record," according to the book, is that Hiss was convicted of perjury on the basis of forged and fraudulent evidence, particularly the Woodstock typewriter on which Mrs. Hiss reputedly copied or summarized documents Chambers said he received from Hiss.

★ ★ ★

Affidavits are cited in the book in an attempt to show that the documents could not have been typed on the same machines which was in the Hiss home at the time of the alleged spying.

For one thing, Hiss quotes his attorneys as saying, the Woodstock produced as evidence in his trial bore a serial number indicating it was built in July, 1929, at the earliest, whereas its typeface was of a style that had gone out of date by then.

Furthermore, Dr. Daniel Norman, an expert on metallurgy from Ipswich, Mass., is said to have sworn that the typewriter "shows definite signs of having been altered, in that many of its types are replacements of the originals and have been deliberately shaped."

★ ★ ★

A large part of "In the Court of Public Opinion" deals with the testimony given by Chambers to prove he had been much more than the casual acquaintance—known only as George Crosley, a free-lance writer—that Hiss maintains he was.

Rebels in Algeria Strike in 5 Areas

ALGIERS (AP)—Nationalist rebels struck in five areas across Algeria in the past 24 hours, shooting civilians, attacking farms and burning property. At least nine persons were killed.

★ ★ ★

In Tebessa, a hand grenade pitched in a packed movie theater killed one person and wounded nine. Four Moslems were killed and three others were injured in attacks in the Chelif region.

In the Oran region, terrorists attacked Moslem villages and burned and sacked farms. Two Europeans were killed and three injured in that area.

★ ★ ★

A baker's wife was knifed to death in Algiers by one of her husband's helpers. Also in Algiers, two gendarmes were seriously wounded as four rebels opened fire.

A government employe was slain north of Orleansville. In the Grand Kabylie region, rebels set fire to a big gasoline truck.

Man Told to Reappear in Court for Sentencing

Circuit Judge George B. Hartrick yesterday suspended sentencing of a Keego Harbor man, Richard Copeland, of 476 Lowell St., who admitted taking indecent liberties with a hitch-hiking boy, 15, last Jan. 19.

Copeland was ordered to reappear in court next month.

Youth Put on Probation for Break-In of Grocery

Paul E. Hicks, 19, of 25 Stowell St. yesterday was placed on probation three years for the breakin April 2 of a grocery store at 20½ E. Huron St.

Pleading guilty to breaking and entering, Hicks was assessed $150 court costs by Circuit Judge George B. Hartrick.

Defendant's Impatience Brings Contempt Charge

STATESVILLE, N. C. (AP)—Impatient Arnold Tredway, 22-year-old furniture worker, learned in City Court that if you yell long enough, you are bound to be heard.

★ ★ ★

Tredway, charged with public drunkenness, twisted and turned as the court repeatedly bypassed his case while awaiting the arrival of the arresting officer.

Twice Tredway called to Judge Baxter H. Finch to please dispose of the case. Twice the judge told him to keep quiet.

★ ★ ★

Tredway tried a third time.

Result: contempt of court, 30 days in jail.

Adrian Hospital to Open

ADRIAN (AP) — Adrian's new Emma L. Bixby Hospital will open its doors to patients June 24, administrator Douglas McNabb said Monday.

Atom-Power Reactor Test Successful

DALLAS (AP)—The first successful operation of an atomic power reactor using only ceramic fuels was disclosed here today.

Four scientists and engineers from Argonne National Laboratory described the new type of fuel in a report to the national conference of the American Ceramic Society. The ceramic fuel is used in place of metal.

C. L. Hoenig, Western Springs, Ill.; R. J. Kittle, Naperville, Ill.; J. H. Handwerk, Joliet, Ill.; and C. R. Breden, LaGrange, Ill., said in a prepared report Argonne is using ceramic pellets of uranium oxide and thorium oxide to produce heat for electricity from a nuclear reactor.

They said tests indicated ceramic fuels appear to have several advantages and to be a major step forward in making atomic reactors of high efficiency.

HURRY! See This Record Setter TONIGHT
BLUE SKY DRIVE-IN
Box Office Opens 6:30
First Showing 7:45
An adventurous love story that will live 'til the seas run dry!
SOPHIA LOREN with ALAN LADD CLIFTON WEBB in
BOY ON A DOLPHIN
CINEMASCOPE COLOR by DE LUXE
And This First Run
JOHN PAYNE · RUTH ROMAN · J. CARROL NAISH · BEN COOPER
Rebel in town
Released thru United Artists
EXCLUSIVE FIRST RUN STARTS WED.
RICHARD WIDMARK TREVOR HOWARD JANE GREER
RUN FOR THE SUN
Released thru United Artists
SUPERSCOPE Print by TECHNICOLOR

WATERFORD DRIVE-IN THEATER
THE FAMILY DRIVE-IN
Phone ORlando 3-2683
Cor. Williams Lake-Airport Roads—Box Office Opens 6:40 P. M.
TUES.—WED.—THURS.
THE HOTTEST HUNK OF FILM HOLLYWOOD EVER SHOT!
"THE BIG KNIFE"
Released thru United Artists
The King Plays The Hottest Game In The West With Four Queens!...
CLARK GABLE · ELEANOR PARKER
THE KING and FOUR QUEENS
CinemaScope COLOR by DeLuxe
JO VAN FLEET
Released thru United Artists

DOORS OPEN 10:45
EAGLE THEATRE
W. C. SMITH CIRCUIT
TODAY
Gary COOPER
HIGH NOON
PLUS
EARTH VS. THE FLYING SAUCERS
HUGH MARLOWE · JOAN TAYLOR
WED.—THURS.—FRI.
"Written On the Wind"
"3 Stripes In the Sun"

HURON THEATER
NOW! THRU THURS.
baby doll
WARNER BROS. KARL MALDEN · CARROLL BAKER · ELI WALLACH
O'HARA · FORSYTHE · HOVEY
"Everything But the Truth"
COLOR

Golden Drumstick
Box Dinners Now Delivered Piping Hot to Your Home from Noon to Midnight Daily.
Call FE 8-0483
Fried Chicken—Shrimp
—Fish—Drumburgers
PIZZA

Exclusive FIRST-RUN SHOWING at your Butterfield Theaters
OAKLAND
PHONE FEDERAL 2-4851
MODERNLY AIR CONDITIONED
NOW Showing
At 1:00, 3:16, 5:21, 7:37, 9:55
EXPLOSIVE FUN!
MGM presents the hilarious comedy in CINEMASCOPE and METROCOLOR
GREGORY PECK LAUREN BACALL
"DESIGNING WOMAN"
co-starring DOLORES GRAY
plus MAGOO CARTOON
STARTS SUN. "FULL of LIFE" & "ODONGO"
STRAND
AIR CONDITIONED COMFORT
Laughs and Thrills!
BUD ABBOTT and LOU COSTELLO
MORE LAFFS THAN A MIDWAY!
DANCE WITH ME, HENRY!
Released thru United Artists
CO-FEATURE "THE BRASS LEGEND"
STARTS FRIDAY
Attack of the CRAB MONSTERS
2 Horror Hits!
NOT OF THIS EARTH
starring Richard GARLAND · Pamela DUNCAN
starring Paul BIRCH · Beverly GARLAND
STARTING Wednesday!
PONTIAC DRIVE-IN Theatre
FE 5-4500
1 BLK. NORTH of TELEGRAPH RD.
SHOWS NIGHTLY RAIN or MOON
FIRST SHOWING!
CITY OF A THOUSAND UNTOLD SECRETS
where a woman's lips are as deadly as an assassin's knife ... where Jim Brennan followed a forbidden trail to a rendezvous with MURDER!
Istanbul
CINEMASCOPE TECHNICOLOR
ERROL FLYNN
CORNELL BORCHERS
Exciting New European Star!
and NAT "KING" COLE
—ALSO—
Randolph SCOTT
7th CAVALRY
A COLUMBIA PICTURE

TONITE!
AT YOUR DRIVE IN Theaters
CHILDREN UNDER 12 ADMITTED FREE
PONTIAC
FE 5-4500
Dixie Hwy. (US-10) 1 Blk. N. of Telegraph Road
2 FIRST RUNS
The River's Edge
RAY MILLAND · ANTHONY QUINN · DEBRA PAGET
—AND—
"MAN IN THE VAULT"
WALAKE
West Maple Rd. East of Walled Lk.
MA 4-3135 Box Office Opens 7:00
SMOKE SIGNALS
(In Full Color)
Dana Andrews Piper Laurie
BURT LANCASTER · KATHARINE HEPBURN
HAL WALLIS'
THE RAINMAKER
WENDELL COREY · LLOYD BRIDGES
EARL HOLLIMAN · CAMERON PRUD'HOMME
TECHNICOLOR
WATERFORD
Corner WILLIAMS LAKE and AIRPORT ROADS
Phone OR 3-2683
CLARK GABLE · ELEANOR PARKER
THE KING and FOUR QUEENS
COLOR by DeLuxe · CinemaScope
—PLUS—
"THE BIG KNIFE"
JACK PALANCE
BLUE SKY
2150 Opdyke Road
Phone FE 4-4611
2 FIRST RUNS
1st Showing of "Dolphin" 7:45
ALAN LADD · CLIFTON WEBB · SOPHIA LOREN
BOY ON A DOLPHIN
AND
JOHN PAYNE · RUTH ROMAN
J. CARROLL NAISH · BEN COOPER
Rebel in town
COMMERCE
End of South Union Lake Road at Haggerty Road. EM 3-0661
TUES., WED., THURS.
VISTAVISION
CARY GRANT
GRACE KELLY
in ALFRED HITCHCOCK'S
TO CATCH A THIEF
Color by TECHNICOLOR
JOEL McCREA
STRANGER ON HORSEBACK

let us CLEAN and STORE

YOUR WINTER CLOTHES

The cost is so little . . . send us your winter garments now . . . and have more Closet Space.

Your garments have the color-bright and New Look after our exclusive **FIBER-TONE CLEANING!**

FREE! Clear PLASTIC BAG

Garments cleaned are returned in a clear plastic bag.

SHIRT LAUNDRY SERVICE

White skirts come back whiter and starched the way you like them when sent to

FATHER & SON

Individually wrapped in plastic bags

MOTH-PROOF

Cleaning time at . . . Father & Son. Protect your woolens. Be sure of moth-proofing at all times.

Call Us for Quick Pick-Up . . . Quick Service . . . Quick Delivery in the Pontiac Area

Call: FE 2-6424

FATHER & SON

DRY CLEANERS

Plant and Office 941 Joslyn Corner Mansfield



for all the Mothers you know!

Hallmark

Mother's Day Cards

Whether it's your own Mother — or someone who's like a mother — only the best will do for those you remember on Mother's Day. That's why you'll want to send all the mothers you know a Hallmark Mother's Day Card.

MITCHELL Typewriter and OFFICE EQUIPMENT CO.

STATIONERS • BUSINESS OUTFITTERS

123 North Saginaw St. Phone FE 2-4831

SINGER SEWING MACHINE

$22.50 $1.25 per Week

5 Year Guarantee

Reconditioned and Parts

By

ALLAN'S

FREE Demonstration — Call FE 2-9143

WE REPAIR AND SERVICE ALL MAKES

Brain Insurance for Your Business?

Why not?

You wouldn't dream of operating your business without fire or accident insurance. Or *liability* insurance.

Then why not insure your company's greatest future *asset*—educated brains!

There's only one place where business and industry can get the trained brains so vital to future progress. That's from our colleges and universities.

Today these institutions are doing their best to cope with a mushrooming demand for educated men and women. But they face a crisis. For the pressure of applications keeps mounting, facilities must be expanded, and faculty salaries must be raised to a respectable level.

Insure your company's, and your country's, future assets by helping the colleges or universities of your choice—now! The returns will be greater than you think.

* * * *

If you want to know what the college crisis means to you, write for a free booklet to: HIGHER EDUCATION, Box 36, Times Square Station, New York 36, New York.

Published as a public service by The Pontiac Press in cooperation with The Advertising Council and the Newspaper Advertising Executives Association

Thrifty DRUG STORES

145 N. Saginaw St. Near South

West Huron at Telegraph

4085 DIXIE HWY.

DOUBLE HOLDENS TRADING STAMPS

WEDNESDAY

Thrifty PHARMACISTS Charge LESS for Filling

PRESCRIPTIONS

Schaerf Elected to Head Austria

New Socialist Leader, Strong Anti-Communist, Pledges Peace Aid

VIENNA (AP)—Another Socialist, Adolf Schaerf, is Austria's new president.

In voting Sunday, he defeated Dr. Wolfgang Denk, a Catholic Conservative and noted surgeon, for the post vacated by the death in January of Theodor Koerner. The vote was 2,259,097 to 2,160,424.

Schaerf was elected for a six-year term. Both Koerner and Austria's first postwar President, Karl Renner, also were Socialists.

* * *

Schaerf, 67, has been vice chancellor in the coalition Conservative-Socialist government and head of his party. He is strongly anti-Communist.

* * *

The campaign and the election were both quiet, with the candidates differing on few issues. Voting is compulsory in Austria and nearly 4½ million persons—an estimated 96 per cent of the total registration—cast ballots.

Schaerf's victory apparently was due to the fact that he is better known than Denk and to the Austrian voters' desire to keep a balance between the Socialists and Conservatives. Chancellor Julius Raab's Conservative party won a narrow victory over the Socialists in the parliamentary elections last year.

* * *

Schaerf's duties as president will be largely ceremonial. But he said during the campaign he would do everything he could "to use Austria as an instrument for maintaining world peace and banning atomic weapons."

* * *

The new president is a lawyer and veteran Socialist who was persecuted by both the 1934-38 dictatorship and the Nazis.

Australian 'Pirates' Board U.S. Carrier

SYDNEY, Australia (AP) — Ten Sydney University students in pirate dress boarded the U. S. aircraft carrier Bennington before reveille today.

They climbed unchallenged to the bridge and sent 2,500 American officers and sailors to battle stations by sounding the general alarm.

* * *

It was more than five minutes before the ship's company realized they were victims of a Commemoration Day prank.

The gaily garbed students slipped aboard the carrier from a small launch about 6 a. m. Officers on the bridge were taken by surprise, and could not prevent one youth from pulling the action-stations alarm.

* * *

One officer later said the prank was taken in the spirit in which it was intended, but "they certainly gave us one mighty scare."

The Bennington, which arrived at Sydney May 1 in connection with Australian celebrations of Coral Sea Week, left Sydney later today for Pearl Harbor and San Diego.

House Rules Unit Views Rights Bill

WASHINGTON (AP) — The House Rules Committee resumes its unhurried consideration of the civil rights bill today, but Democratic Leader McCormack predicted the House will pass it about the end of May.

* * *

McCormack said in an interview he expects the Rules Committee to finish its hearings this week. He said he will schedule the bill for House consideration as soon as practicable thereafter, considering the parliamentary situation.

* * *

Chairman of the Rules Committee is Rep. Howard Smith (D-Va), an outspoken opponent of the measure who has said he is in no hurry to act on it.

Southern strategy in both the House and the Senate has been to try to kill the bill by delay. The Senate version still is awaiting action by the Judiciary Committee.

Chinese, spoken by 500 million persons, is taught in only 20 colleges in the United States.

Comanches were the first American Indians to become nomads when they drifted down into Texas and New Mexico in the early 1700s to acquire horses from Spaniards.

There are 898 steps in the stairs to the top of the Washington Monument.

The lowest official temperature registered in the United States — 70 degrees below zero — was at Rogers Pass, Montana in 1954, says the National Geographic Society.

"It's take-it-easy time, neighbor

***Sunny Brook whiskey* time, that is!"**

smoothest of fine Kentucky whiskies...
good and golden in your glass
and rich as a prospector's dream!

Order some Sunny Brook at your tavern neighbor!



Kentucky Blended

Sunny Brook Whiskey

Cheerful as its Name!

$2.54 Pint Code #555 $4.04 4/5 Qt. Code #534

THE OLD SUNNY BROOK COMPANY, LOUISVILLE, KY., DISTRIBUTED BY NATIONAL DISTILLERS PRODUCTS CORP. • 86 PROOF • 65% GRAIN NEUTRAL SPIRITS



ECONOMY WHEN YOU WANT IT!

Here's the secret of its greater gas mileage. In the J-2 Rocket a single carburetor serves the engine, at peak efficiency, for all ordinary power needs.

You choose your own kind of performance—you're in economy range up to ¾ throttle. Yet you enjoy famous Rocket action all the way.

POWER WHEN YOU NEED IT!

All three carburetors (six barrels) go into action, automatically, whenever the occasion demands. Push your foot to the floor, and you have extra safety power on tap to whisk you up the steepest grade, or out of the path of danger. Here's alert action for extra safety.

OLDSMOBILE NOW OFFERS YOU THE MOST EXCITING NEW ENGINE DEVELOPMENT SINCE THE FIRST HIGH-COMPRESSION POWER PLANT!

Greater economy for all normal driving! A greater reserve of extra safety power for the exceptional situation! That's why Oldsmobile's new J-2 Rocket Engine* is like two engines in one. And you, the driver, are in complete control of how you want to travel. For practically all driving needs you enjoy the fuel-saving economy of a single carburetor. Or, a touch of the accelerator past the three-quarters mark will bring two additional carburetors into use. This gives you gas-saving performance over a 50 per cent broader operating range *plus* a reassuring reserve of power that means added safety. If you have not already tried the J-2 Rocket, your Oldsmobile Dealer invites you to come in for a drive soon. You'll find it is a totally new and wonderful driving experience.

*Optional at extra cost on all Oldsmobile models.

SEE YOUR AUTHORIZED

OLDSMOBILE

QUALITY DEALER

Bob Considine Says:

Shoemaker's Derby Boner Forgiven by Boss

NEW YORK (INS)—The owner of a racehorse named Gallant Man, who has now lost $200,000 by two noses, acquitted jockey Willie Shoemaker for making his dreams come true. The owner dreamed a few nights before the derby that the jockey on his horse pulled up in the stretch. For a brief moment Shoemaker did exactly that.

Lincoln Plaut, one of the best officials in racing, spotted Shoemaker's mistake instantly. So did Pat Lynch, racing editor of the N. Y. Journal-American.

★ ★ ★

In my section of the press box at Churchill Dows, only the veteran Bill Keefe of the New Orleans Picayune sensed that something was wrong. There were a few others. The rest of us in the box, the clubhouse and the stands knew only that a terrible exciting and close race was being completed.

Plaut believes Shoemaker's action cost Gallant Man the race. The stewards, actually alerted by word of the owner's dream, questioned Shoemaker briefly after the race.

At first Willie said the colt hesitated because of the "wavy" condition of the track. Then he reconsidered and said what must have been a hard thing for the great little pro to acknowledge—that he had goofed as he once had on Swaps, when Liz Whitney Lunn's Porterhouse beat the great one in a big California race.

But the owner chose to blame the track instead of the jockey. He said the finish line at Churchill Downs is too far down the home stretch, too close to the first turn.

★ ★ ★

We can't fault any man for standing up for his employee, of course, but if he's looking for somebody to complain to about the position of that finish line he'll have to commune with the shade of Matt Winn.

We can't resist saying, too, that Shoemaker has ridden in five or six debries now, and if he doesn't know where that wire is he's just not the fellow to put on a quiz show against 10-year-old Robert Strom or against Teddy Nadler, the eighth grade genius.

Shoemaker flew home to California after the Derby. The legend around room 1603 at the Kentucky Hotel, a story started by veteran horseman Frank Conniff, was that Willie got off at Albuquerque, thinking he was home.

Young senators—and some old ones, too, for that matter—are constantly in search of a good investigation that will (a) assure the folks back home that they're working, and (b) give them the national stature they understandably seek. Some make it, some fail.

★ ★ ★

These clumsy thoughts present themselves as Joe McCarthy is taken to his final resting place in Appleton, Wis. There was a time in his career, when all that was known of him was that he was an ex-Marine who was a great vote getter, when he tried to get the senate interested in investigating organized crime.

With that in prospect, McCarthy began collecting information on Frank Costello, Frank Erickson, Joe Adonis and most of the others who eventually became daytime TV stars. But the Senate was Democrat. The committee that was approved went not to McCarthy but to Estes Kefauver. The Tennessean did a good job, rode onward and upward from that. Joe wound up opposing rougher fighters. Trying to reply in kind he offended as many as he thrilled, and he died an obscure man on the national scene.

Suppose he had come up with the crime investigation committee? His rough-handed manner of investigating hoodlums instead of Harvards might have made him a much bigger man than he became. Without an Eisenhower on the scene, it might well have sent him into the White House.

First Aid Course Opens Tomorrow at Waterford

An 18-hour Red Cross First Aid Course is offered the public at Waterford Township Hall starting tomorrow. The class meets each Wednesday from 7:30 to 10 p.m.

The course is open to anyone interested, regardless of place of residence, according to Mrs. Terry LeRoy, instructor.

THE COMMUNITY NATIONAL BANK

Pays 2½% a Year on SAVING CERTIFICATES

Deposit your surplus savings or investment savings at any one of our 8 convenient banking offices.

Member F.D.I.C.

Community National Bank OF PONTIAC

Carl W. Donelson · Donald H. Johns

Your Future May Be On His Hands

Life insurance is more and more becoming a useful implement for the living. Your life insurance agent is more and more a friend and guide to the family future — rather than just another business acquaintance.

Make use of his help and guidance. He has aided many families through their most difficult days, and will likely be a valued friend and aid to you.

Phone FEDERAL 4-4511

Parking On Our Premises

Donelson-Johns FUNERAL HOME

855 WEST HURON ST. PONTIAC

LIKE FINE WHISKEY?

The only thing you'll like better than

PM's quality...



is PM's price!

$3.63 4/5 qt.

Code No. 580

NATIONAL DISTILLERS PRODUCTS CO., NEW YORK. BLENDED WHISKEY. 86 PROOF. 65% GRAIN NEUTRAL SPIRITS

Negotiators Talk With Hondurans

Latin-American Peace Team Attempts to Settle Border Dispute

TEGUCIGALPA, Honduras (AP) — A Latin-American peace team talked until early today with Honduras' ruling military junta about troop withdrawals from the disputed Honduran-Nicaraguan border area.

The meeting with the committee from the Organization of American States was held behind closed doors, but official sources said Honduras was insisting that Nicaragua pull its troops from the area of the Segovia or Coco River.

★ ★ ★

Honduras claims the river forms the boundary between the two countries, but Nicaragua claims both sides of the stream. The area northwest of the river forms the Mosquito Coast region, a jungle region both countries have claimed since the 19th century.

Sporadic clashes broke out in the region last week with both sides charging bombing and strafing of villages. A cease-fire has brought a halt to the fighting.

★ ★ ★

A three-man U. S. military mission arrived in Tegucigalpa yesterday from Panama to help the OAS set up air patrols to maintain peace along the border.

Senate Unit Warns of Delinquent Youths

WASHINGTON (INS) — A Senate subcommittee warns that a million teenage lawbreakers a year will come before the courts by 1965 unless there is a massive national effort to curb juvenile delinquency.

The Senate Juvenile Delinquency Committee calls for better schools, more recreation facilities and a concerted drive to wipe out narcotics traffic.

The panel, headed by Sen. Thomas Hennings (D-Mo), said the federal government must take "the leadership" in the campaign and delay could prove "disastrous."

The subcommittee estimated 530,000 children appeared before the courts last year.

The group reported that many teachers and parents cited television as an "evil" and a "detriment to school work." But it noted that TV could be used to help the "learning process."

For a limited time...

$50.00 DANCE COURSE -ONLY $14.50

AT ARTHUR MURRAY'S



• 6 INDIVIDUAL STUDIO LESSONS
• A STUDENT PARTY
• 8 HOURS PRACTICE SESSIONS

Arthur Murray is making this special introductory offer to show you how quickly you can become a wonderful dancer. Learning is fun because there is only one step to master! Open 10 A.M. to 10 P.M. daily.

ARTHUR MURRAY
25 E. Lawrence St.
FE 2-0244



Small budgets love big Fords

You don't have to be rich to enjoy fine-car luxury. The new kind of Ford is America's lowest-priced* big car... yet it offers the beauty, V-8 GO and luxury ride of cars costing far more!

If you love *big-car* performance you'll love our '57 Ford.

If you love *thrift* you'll love our '57 Ford.

No car ever before has offered such perfect blending of big-car luxury and small-car price.

Once you take the wheel, you'll discover how the "Inner Ford" gives you the kind of ride you have experienced before only in cars costing far more. You'll find its advanced-design chassis and lower center of gravity let it corner as if it were on rails . . . that its engine is as responsive and nimble as a polo pony. Six or V-8 the going is great!

But even though this Ford *handles* like an expensive car, it's still priced Ford-low. In fact, model for model right across the board, Ford is the *lowest* priced of the low-price three!

Ford is worth more at trade-in time

And when you go to trade your Ford for a new car, you'll find that Ford's traditionally high resale value makes it worth more at that time, too.

Why not come in and Action Test this fun-lovin', budget-lovin' Ford? Why not come in today?

The new kind of FORD

Lowest priced of the low-price three!

*Based on comparison of manufacturers' suggested retail delivered prices

YOUR LOCAL AUTHORIZED FORD DEALER

COMPLETE PROTECTION

PACKAGE POLICY:

• Dwelling
• Household and Personal Property
• Theft
• Additional Living Expenses
• Personal Liability

YOUR Independent Insurance AGENT RESERVES YOU FIRST

LAZELLE AGENCY, INC.

504 Pontiac State Bank Bldg., Pontiac
FE 5-8172



Pontiac Press Photo

"Here Comes Charlie," a farce comedy, will be presented at 7:30 p.m. Thursday in Emmanuel Christian School by members of the senior class. Shown in rehearsal (left to right) are Theresa Miller of State avenue, Jack Clarno of Raeburn street, Bob Dean of North Winding drive and Sue Langdon of East Tennyson avenue.

Symphony Association Holds Installation of Officers Monday

Mrs. Paul Gorman, parliamentarian, installed new officers of the Women's Association to the Pontiac Symphony Orchestra at the Monday afternoon meeting held at the Donald B. Hogue home in Franklin.

★ ★ ★

Serving as president is Mrs. L. Raymond Sampson. Her slate of officers includes Mrs. Arnold Hillerman, first vice president; Mrs. Socrates V. Sekles, second vice president; Mrs. Myron Buck, recording secretary; Mrs. Edward Barrett, corresponding secretary, and Mrs. George Wyman, treasurer.

The slate was presented by Mrs. Ferdinand Gaensbauer, chairman of the nominating committee.

★ ★ ★

Final plans were made for the financial project of the year. All proceeds from the pre - season presentation of "Mrs. McThing" by Mary Chase will be turned over to the Women's Association by Will-O-Way Theater.

The Broadway play will be presented at Will-O-Way June 3. Mrs. Alex Capsalis is handling ticket sales.

Pre-theater parties will be given by Mr. and Mrs. Capsalis of Ottawa drive, Dr. and Mrs. George A. Harkless of Mark avenue, Mr. and Mrs. Donald B. Hogue of Franklin and Mr. and Mrs. Kenneth E. Turner Jr. of West Long Lake road.

Mrs. Cecil McCallum, Mrs. Frank Bonner, Mrs. Maude Coleman and Mrs. Charles Uligian presided at the tea held preceding the meeting.



Pontiac Press Photo

Planning a tea May 18 at St. Joseph Mercy Hospital are (left to right) Mrs. Florence Robinson, Mrs. Albert Birch, Sister Mary William, RSM, Sister Mary Niceta, RSM, and Marie E. Hickey. The tea will be held from 2 until 4 p.m. in the nurses' home.

Women's Section

But Pianist Must Prove Worthy of Princess

King Smiles on Romance

STOCKHOLM (INS) — Swedish King Gustaf Adolf VI was reported today willing to see his attractive granddaughter, Princess Margaretha, married to a British jazz pianist—if he proves worthy of her in a year or so.

★ ★ ★

Sources close to the palace said the princess considers her grandfather's advice sound and is willing to wait.

Palace informants pictured the 74-year-old monarch as being unopposed to their marriage, provided they take plenty of time to consider the consequences of such an important step in their lives.

This reaction to the romance between the princess, 22, and Robin Douglas-Home, 25, contrasted sharply to that of Princess Sibylla, Margaretha's mother.

★ ★ ★

Princess Sibylla was understood to have rejected Douglas-Home's bid for her daughter's hand with the blunt statement that the suit was "impossible" because he had "no money and no position."

NEPHEW OF EARL

Douglas-Home is the nephew of the Earl of Home, a Conservative leader in the House of Lords. Another uncle, William, is a playwright. But Douglas-Home earns less than $5,000 a year as an advertising agency man and has to supplement his income playing piano at a swank nightclub.

★ ★ ★

It was at the Casanova Club recently that Douglas- Home met Margaretha, while she was vacationing, and danced a few rhumbas with her.

Count Carl Reinhold von Essen, master of Princess Sibylla's household, reportedly had this comment on the romance:

"After a year or two, if the princess still loves him, and he has a little money and decent position in life, there appears to be no reason why they can't wed."

★ ★ ★

The London Sunday Express quoted the count as saying:

"The King merely asked her to wait a year or two until the young man proved worthy of her.

CERTAIN OF LOVE

"We are pretty certain that Margaretha is in love with him. The King thinks that he is a nice man. But at the moment he has little position and very much money."

★ ★ ★

Young Douglas-Home decided not to give up the suit for the princess' hand, despite the initial palace opposition, and reportedly sent Margaretha a note about their future over the weekend.

The princess herself apparently has not yet made up her mind about marriage. Palace informants reported she has not yet given Douglas-Home her own answer.

According to the informants, the princess has been amused, rather than saddened, at the worldwide publicity given the romance and the weekend developments.

★ ★ ★

They said that, in accordance with her mother's instructions, Margaretha has refused to comment on the romance, but laughs off all queries, and apparently is as gay and happy as she was before she returned from London.

Informants denied that the King had called her home. They explained that Margaretha remained in London as long as she had planned when she started her vacation.

★ ★ ★

They also emphasized that the princess legally can marry when and whom she wishes.



Among the passengers leaving for Honolulu aboard the SS Lurline from Los Angeles May 2 were Mr. and Mrs. James B. Donnelly of Birmingham.

Officers Installed by DAR

Mrs. Lloyd Porter was installed as regent of the General Richardson Chapter, DAR, at the recent meeting.

★ ★ ★

Others serving with her are Mrs. George Eldred, Mrs. William Kalwitz, Mrs. Earl McHugh, Mrs. Harry Going, Alice Serrell, Sarah Van Hoosen Jones, Agnes Hilton, Mrs. Harry Chapman, Adah Shelly, Grace Clark and Margaret Steward.

Mrs. Eldon Gardner, chaplain, installed the new officers and will continue to serve as chaplain for another year.

Welcomed as new chapter members were Geraldine Haynes, Doris Haynes, Janice Antona and Mrs. James R. Peterson of Rochester.

★ ★ ★

Mrs. William F. Streit of Detroit, state DAR chairman of the national defense committee, was guest speaker and discussed the resolutions passed at the recent DAR Congress.

Mrs. McHugh was hostess at her home on Sylvan Shores. She was assisted by Mrs. E. D. Benjamin, Mrs. Harry Windiate, Mrs. Ray Kemp, Frances Backenstose and Mrs. Harry H. Roh.

Reporting on their recent trip to Washington were Mrs. Porter and Mrs. E. G. Clark. They attended the National Congress of the DAR. Mrs. E. V. Howlett accompanied them.

Mrs. Emma Clark will represent the group at the Michigan Conservation Conference at Higgins Lake.

New Youth of Unity Conducts Installation

Grethal Hunter was installed as president and LeRoy Porter, vice president, of the newly organized Youth of Unity group in the Unity Church of Oakland County Sunday evening.

Other officers are Lorene Graber, secretary; Julia Elkins, treasurer; JoAnn Elkins, social chairman, and Kay Graber, welcoming chairman. Mrs. Florence Porter is sponsor and Mrs. F. R. Harrison, her assistant.

May Guest Ask Bridge Substitute?

Or Should She Let the Hostess Invite Another Player?

By EMILY POST

A reader tells me: "I belong to a bridge club and we play cards once a week. It so happened that something turned up that made it impossible for me to play cards with the group last week.

"I called a friend of mine whom all the others knew and asked her if she would fill in for me. She said she would be glad to. Was I wrong to ask someone to fill my place, or should I have called the hostess and told her that I couldn't make it and have left it up to her to get someone?

"I thought I was doing her a favor as I know it can be very difficult to get someone to fill in at the last minute, but it seems she resented this. I would appreciate hearing from you on this matter."

Answer: I do think you should have consulted the hostess before asking someone to fill your place as she herself may have had someone she would have liked to ask. If she knew of no one, then you could have offered to call your riend.

"Dear Mrs. Post: If one has a dinner date with a man and no special plans have been made, which one has the prerogative to choose the restaurant in which they are to dine—the man or the woman? It is my understanding that the woman should have the say as to where she would like to eat. Am I right about this?"

Answer: Generally he invites her to his club or his own favorite restaurant. He might, on occasion, ask her where she would like to dine, but unless he asks her she shouldn't suggest where to go.

"Dear Mrs. Post: If a girl does not wish to dance with a man, what can she say?"

Answer: She can smile and say, "Thank you, not just now; I'm very tired." But to refuse to dance with one man and then immediately dance with another is inexcusably rude unless he is intoxicated.

Sorority Elects Mrs. Knapp as President

Mrs. George Knapp was elected president of Lambda Chi Omega sorority when members met recently at the home of Mrs. Robert Holloway on Argyle avenue.

Mrs. Charles Kistner was named vice president; Mrs. Donald Bryson, corresponding secretary; Mrs. A. J. Lowe, recording secretary and Mrs. James Barling, treasurer.

Also serving are Mrs. George Schroeder, reporter; Mrs. Donald Wilson, associate organizer; Mrs. Richard Smith, historian; Mrs. Joseph Nouse, sergeant-at-arms and Mrs. James Eldred, rush captain.

Delegates elected to the national convention, to be held June 21-23 in St. Paul, Minn., are Mrs. Forrest Elwell, business; Mrs. Donald Wilson, alternate; Mrs. Harry Gemmel, social, and Mrs. Joseph Nouse, alternate.

Have Extra Care in Using Glass Cooking Utensils

Your ovenware or glass cooking utensils may break unless you follow a manufacturer's directions, home management specialists advise.

Ovenware is designed for use in the oven, and women who want to use it on burners instead should obtain wire racks to keep the pottery intact.

A glass utensil may be treated to take high temperatures, but still cannot adjust to them suddenly. It may break if you preheat it empty or let it boil dry.

Harsh scouring powders or steel wool should be avoided with glass utensils because either can break the surface tension of glass and thus make it more likely to break. To remove burned foods, soak in warm, soapy water or in a mixture of baking soda and water.

Skills Allow Her to Pick Best Job

By ANNE HEYWOOD

In that wonderful fence-whitewashing scene in Tom Sawyer, Mark Twain observed that a thing is work if you're obliged to do it and play if you're not.

This is especially true where housewives are concerned.

The woman who has only one skill—or more—and has to take whatever job she can get, if the family is to have any extras, is apt to resent it.

But to the woman with several skills, who can select the job she really loves and is not obliged to take what she can get, to work is play.

★ ★ ★

Amelia Finn is a case in point. Before her marriage, Amelia had worked as a secretary and as an editor. Then she married a schoolteacher and now has two girls, one just over 14 and one 9.

BACK TO WORK

While the children were still very young, Amelia decided to become a wage-earner again.

★ ★ ★

She made application in several firms and was offered a really good secretarial job, but it wasn't quite what she wanted.

Moreover, a full-time job would have required a full-time baby-sitter, which would have all but eliminated her profits.

Fortunately, Amelia had more than one string to her bow and continued to look around.

One day she was offered a job in the direct sales field.

Now many women may think, "Ugh, selling," but that's usually the reaction when they have no other choice and cannot find a product they like.

SOLD ON PRODUCT

Amelia knew she didn't have to take the job. Furthermore, she was 100 per cent sold on her product.

She is making out so well, now, that the family has moved to a bigger house in the city, bought a summer cottage in Maine and bought a second car.

As far as her work is concerned, Amelia says, "I just love it. I'd never again go back to a confining office job for twice the money. I couldn't stand it.

"Even when I drive as far as an hour away from home, which I sometimes do, breezing along with the radio playing is so much more pleasant than being stuck in an office."

★ ★ ★

As we all know, selling is not everybody's dish of tea. But for the women who love it, it can be wonderfully exciting.

If you are interested in the field, send me a stamped, self-addressed envelope, care of The Pontiac Press, and I'll send you a list of the good companies in the field.

Remember, everything depends on selling something you honestly like.

If you feel you're foisting an undesirable product on an unsuspecting customer, you'll fail.

But if you feel, as Amelia Finn does, that you've got such a worthy product that you're doing people a favor just to tell them about it, you can't miss.

(Copyright 1957)

All mothers love
Russell Stover
CANDIES
"Always Fresh"
Mother's Day is May 12



ASSORTED CHOCOLATES
Creams, nuts, fruits, chewies, crunches
Home Fashioned Favorites
Pecan roll, fudges, butter bons, creams, jellies!
No chocolate-covered pieces.
either assortment
1 lb. box $1.35 2 lb. box $2.60

THE GIFT BOX of chocolates and butter bons.
1½ lb. gift $2 2¼ lb. gift $3
exclusively at
CLOONAN'S
"Where Quality Counts"
72 N. SAGINAW ST.



PERMANENTS...
For the "Spring Miss"
Flatteringly Soft - Delicate
$7.50 to $20.00
Hair Cutting and Styling
Rowena's Beauty Shop
4831 Dixie Hwy. OR 3-3541
1218 Baldwin FE 5-3735

GLAMOROUS WOMEN DEPEND ON PROFESSIONAL HAIR CARE



Realistic
PERMANENT WAVES
Hair Cutting and Styling by "Oscar Blomquist"
PARISIAN BEAUTY SHOP
7 W. Lawrence FE 2-4959
Over Old Prof's Book Store

A



Mother's Gift Gowns...

Lovely waltz length gown of opaque nylon tricot with full sweeping, soft scalloped bottom . . . the bodice is beautifully embroidered 15 over 30 denier nylon tricot . . . chic button trim on straps . . . white, pink, blue . . . 32 to 40 . . .

$7.98

Gifts Wrapped Free!

Gift Suggestions

Dresses	Slips
Separates	Skirts
Petticoats	Toppers
Long Coats	All Weather Coats
Sweaters	Slacks
Jewelry	Hosiery
Scarfs	Suits
Gloves	Belts
Playwear	Handbags
Crinolines	Pegnoirs

Pendleton Jackets and Skirts

GIFT CERTIFICATES AVAILABLE

Mother's Gift Blouses...



Just the most wonderful selection of tailored cotton blouses you've ever seen. Short, sleeveless, or three-quarter sleeves in whites or beautiful colors.

$3.95 and $5.95

Other Blouses to $14.95

Alvin's

TELEGRAPH at HURON

Mon., Tues., Wed., Sat. 10 to 6 — Thurs. and Fri. 10 to 9—Sun. 2 to 5

PARK FREE REAR of STORE

New Beige Shades Promise to Be Popular

Today's Hair Dyes Achieve Natural Look

By JOSEPHINE LOWMAN

It seems that women have been dipping their heads into coloring solutions almost since the dawn of history. Today hair coloring is extremely popular.

★ ★ ★

Twenty-five years ago many women who wanted to do something about their gray hair did nothing because dyed or tinted hair was somewhat unusual, expensive and far from satisfactory.

In the early 30s we had the peroxide blonde, the henna rinse and many other makeshift preparations. These colored the gray hairs, but had an artificial, dyed look. May a woman who colored her hair dark brown or black looked more as though she had fallen into a coal scuttle.

In the past 25 years hair coloring has grown from an unimportant item to one of the most popular services to be obtained at beauty salons. Today tinted or dyed hair looks natural. You can get a satisfactory permanent even though your hair is dyed if you have an expert operator.

★ ★ ★

Not long ago one of the leading hair coloring houses had a huge hair-styling and fashion show at the Waldorf Astoria in New York City. Twenty-five hundred leading hair stylists in the United States were present and more than 26 hair stylists and 56 models took part in the mass demonstration of the new hairdos for this spring and summer.

SHAPED CLOSELY

One of the present day styles presented on the platform is shaped closely to the head, so that deep hats can be worn. This is called "The Newport Look." Another is the "Pixie Pouf" which has an upsweep movment similar to the fashions at the turn of the 19th Century, when deep hats were also being worn.

The bouffant hairdos, which are an elaborate version of the page boy which was rampant in the 1930s, have been carried over from last year. In fact, styles in clothes and hair are most reminiscent of the early 30s.

In hair coloring there was something new, namely the new beige shades. These range blonde, and give a delicate beige tone to the blonde family.

Beiges of all sorts were floating around: White beige, a white white blond; silver beige, a silver golden blonde; rose beige, a pinkish golden blonde; buttercup beige, a rich, golden blonde; and platinum, a delicate platinum blonde.

IT'S TIME TO THINK ABOUT BATHING SUITS

With swimming days practically upon us it is time to think in terms of swimsuits, playclothes, and beach wear. There is a most flattering style of bathing suit for every type figure.

★ ★ ★

For instance, the two-piece suit is unbecoming to the matronly silhouette. In fact it takes a slim figure, and an especially slim waist, to get away with one of these.

Not only does the bare midriff expose any rolls you may have, but the contrast in color between the white strip of skin and the suit makes you look wider. Color contrasts are used to make a very tall slim woman look shorter and fatter.

For this same reason the two-piece suit is flattering to the tall, slim woman, unless her ribs are too prominent. The one-piece suit which fits snugly at the waist and has a full skirt is also good for the tall, slim gal.

★ ★ ★

The woman who has a few extra pounds should avoid extremes. She looks best in a one-piece suit which has a skirt, but without fullness. Of course dark colors such as black and navy blue are more slenderizing than the lighter, brighter ones.

Here are a few more hints to keep you lovely looking during summer fun:

1. If you are self-conscious about a small bust, remember that you now can buy swimsuits with built-in falsies.

★ ★ ★

2. You also can get a waterproof mascara and makeup base.

3. A strip of camois placed around your head under your bathing cap, at its edge, will help keep your hair dry.

4. The bathing suit rules apply to playclothes, also.

5. Pedal pushers are much more flattering to the mature woman than very short shorts.

★ ★ ★

If you still have a few extra pounds and you missed my Nine-Day Reducing Diet, you may want it for a loss of 5 to 10 pounds in nine days time. If so, send 10 cents and a stamped, self-addressed envelope with your request for it to Josephine Lowman in care of The Pontiac Press.

Tomorrow: "Avoid Mannerisms Associated With Age."



Hair coloring is extremely popular today — in fact it is one of the most popular services to be obtained at beauty parlors.

WEDDING PHOTOS
CANDID & FORMAL



QUALITY and QUANTITY

- ☆ 12 Photos in Album (5 x 7)
- ☆ Free Counseling
- ☆ A Wedding Guest Book
- ☆ Picture for Newspapers
- ☆ A Miniature Marriage Certificate
- ☆ A Large "Just Married" Sign

All for Only $39.95 and up

Phone FE 4-0553

C. R. HASKILL STUDIO

1 Mt. Clemens St. Pontiac

on mother's day

Send a Floral Gift by Wire

Flowers are what she *wants* on Mother's Day. It's an occasion too warmly tender to entrust to any other kind of remembrance. The miles between you and mother melt when you contact the florist who displays the famous MERCURY EMBLEM.

This Emblem guarantees absolute satisfaction or your money cheerfully refunded.

FLORISTS' TELEGRAPH DELIVERY INTERFLORA

it's as easy as 1-2-3

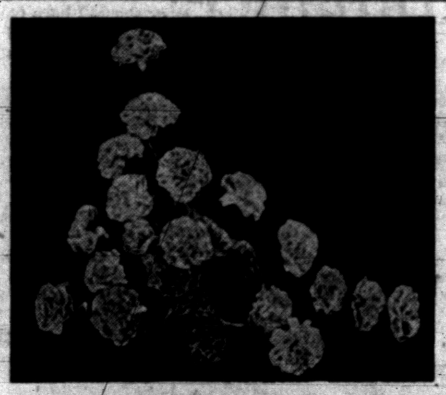



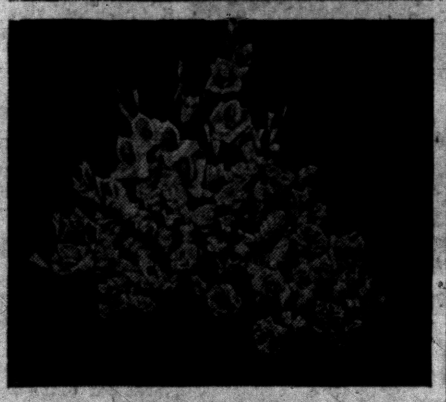

1. Just visit or phone your nearest F.T.D. Florist. Your floral gift is on its way in mere minutes.
2. WORLD-WIDE SERVICE. 20,000 affiliated F.T.D. and INTERFLORA members deliver anywhere in the world in a matter of a very few hours.
3. GUARANTEED DELIVERY. Delivery is fully assured—you're sure they get there, no need to worry about it, real peace of mind.

Say it with Flowers—By—Wire

Florists' Telegraph Delivery Association

SEND FLOWERS-BY-WIRE

JACOBSEN'S FLOWERS

Greenhouses and Retail Store at Lake Orion

101 North Saginaw Ph. FE 3-7165

PHONE PEARCE'S, FE 2-0127

Flowers for Every Occasion

PEARCE FLORAL CO.

Flowers for Every Occasion Delivered Anywhere in the World

559 Orchard Lake Ave.

Successful Wives Make Hubbies Feel Masculine

Such Women Obviously Like Mates as They Are and Don't Seek Perfection

By RUTH MILLETT

The most successful wives are women who make a man feel like a man.

★ ★ ★

A woman doesn't accomplish this by trying to "mother" him, clucking over his health, constantly reminding him to do this or that, always wanting him to be safe and never to take a chance.

A woman doesn't make him feel like a man if she meets his masculine attitudes with resentment and begins to wear a "men are all alike" chip on her shoulder.

Nor does a woman help a man to feel more of a man if she tries to boss him.

Or if she is determined to try and mold him into her idea of a perfect husband.

★ ★ ★

A wife makes him feel like a man first of all by obviously liking him as he is. It helps if she is free with her admiration and if she bites her tongue when she is tempted to criticize or find fault or nag.

HER DEPENDENCE

It is important for her to make him feel her dependence on him—faith in his ability to look after her.

One of the reasons why it is often a mistake for a wife to go to work—unless she has to—is because it so often seems that she has lost confidence in his ability to make a living for his family.

If she wants to contribute toward his feeling of masculine pride and strength, a woman doesn't tie an apron around a man's waist in an attempt to turn him into her household helper.

When you get right down to it, it's fairly simple. If a woman enjoys being a woman then she will enjoy making her husband feel every inch a man.

Beauty Hint

Make-up for the bride should be underplayed rather than overplayed. If your make-up is too vivid or there's too much of it, the effect will be harsh. Choose soft shades and use them with a light hand.

Select Colors 4-Oz. WORSTED YARN Reg. 1.39 1.29

The Knitting Needle

452 W. Huron FE 5-1330

LILY BULBS

Plant bulbs now for early blooms this summer. Get yours now.

TASKER'S

63 W. Huron St. FE 5-6261

THE NEW NON-DRIP TOP

Helps you make Home Made CHOP SUEY

TO SUIT YOUR PARTICULAR TASTE

Yes, it's genuine Chop Suey, Chow Mein and other bona fide Oriental dishes . . . when "seasoned" just right with famous Oriental Show-You Sauce! Superbly blended, brewed and aged by Mother Nature's own process . . . Oriental Show-You Sauce keeps that rare, tangy, exotic flavor true and fresh until the last drop is used!

Send for FREE Recipe Book! Oriental Show-You Co., Columbia City, Ind.



Oriental SHOW-YOU-SAUCE

Be Gentle With Child's 'Wonder'

By MURIEL LAWRENCE

Do you remember when you fell in love?

If so, you remember an experience with what we call "wonder." It came suddenly. One moment your young man was just another attractive companion. Then he laughed or said "anywhere" to a taxi-driver — and you were in love. Without warning you'd become suddenly aware of his sexuality.

In addition to his power to make you giggle, comfort you, know what to do about a missed train, you abruptly realized that he could also make love to you. You were filled with wonder — its promise of unexplored joys.

On the strength of this wonder, you now put up with his habit of spilling ashes on your slipcovers.

★ ★ ★

We women also experience wonder when we enter a baby's room in the morning. The sight of him sleeping, breathing, unbelievably ours, wills us again with the sense of unexplored joys. On the strength of this wonder, we squeeze orange juice, go without sleep, read Dr. Spock.

WHY SO GRATEFUL

If we remember how we felt, we understand why children are so grateful when we encourage their experiences with wonder.

★ ★ ★

We are slow with accusations of "stubbornness" when Jimmy insists on standing at the window instead of coming when he's called. Aware that he may be wondering instead of stubborn, we join him.

Sure enough, we discover that he's absorbed in watching raindrops moving down the window pane. He is lost in wonder at the way their tiny streams rush together, separate — and converge again.

My advice to be gentle with his wonder is not poetic but very practical.

★ ★ ★

A child whose wonder has been called bad names like "stubbornness" becomes very irritable. He develops angry distrust of the pessimists who continually suggest there are no unexplored joys for him. Denied wonder, he loses the happy expectancy that enables us all to put up with frustrations.

CYNICISM'S OPPOSITE

Psychoanalyst Rollo May calls wonder an attitude of "opening — heightened interest, response — the opposite to cynicism and boredom."

★ ★ ★

Today, because parents are too busy with nonsense to appreciate the value of wonder, many children are horribly bored.

Sharing a child's wonder with him is one of the surest ways on earth to come close to him.



Pontiac Press Photo

Meeting to complete plans for the annual May Breakfast of United Church Women were Mrs. Harry King (left, seated) of South Shirley avenue and Mrs. T. E. Wiersema of West Iroquois road; Mrs. Everett Spurlock (left, standing) of Crystal drive and Mrs. Walter J. Teeuwissen Jr. of Monroe street, Drayton Plains. The breakfast is scheduled for 9 a.m. on May 13 in Trinity Baptist Church, Wessen and Maple Sts. Mrs. Luther Strickland is general chairman.

Zeta Unit Installs Officers

Mrs. Morrell Jones conducted the installation of officers at the recent meeting of Zeta Chapter of Alpha Delta Kappa sorority.

Wilma Webb opened her home on Cass Lake avenue for the meeting. Assisting the hostess was Josephine Stillwell.

Installed were Mrs. Hesper Polk, president; Mrs. Cleo Wiley, vice president; Mrs. Eugene Carey, corresponding secretary; Wilma Webb, recording secretary, and Mrs. Edward Leland, treasurer.

Also installed were Mrs. Alton Madden and Mrs. Ruth Wright, chaplains; Mrs. Royal Exline, sergeant-at-arms, and Mrs. Sam Hale, historian.

★ ★ ★

Margaret MacKenzie presided at the tea table during the social hour.

This is the season for mauve. It's a lovely color but it's not for everyone. If your skin is slightly sallow, avoid mauve, lavender and the allied shades.

Fashion Hint

Try pink (but a very small amount of pink) with mauve this spring. You might wear pale pink beads or a pink chiffon scarf with a mauve tweed coat or suit.

Personal News of Interest in Pontiac

Mr. and Mrs. Myron L. Buck of West Iroquois road have returned from several days' stay at Hotel Boca Raton in Boca Raton, Fla.

★ ★ ★

Mr. and Mrs. Ernest Thayer of Front street and Mr. and Mrs. Kenneth Thayer and daughter, Sally, of Mann road spent the weekend at Hillsdale College where they celebrated the birthday of another daughter, Nancy Ann.

While there Sally entered her school science project in the Hillsdale College Science Fair.

★ ★ ★

Lt. and Mrs. J. Brooke Bennett and son, Richard, returned to McGuire Air Force Base in Pemberton, N. J., after spending two weeks with his parents, Mr. and Mrs. Joseph L. Bennett of Illinois avenue.

★ ★ ★

Mr. and Mrs. R. A. Covington and sons, David Brian and Jeffrey Lynn, left May 1 to make their home in Taipei, Formosa, where Mr. Covington is a civilian working with the U.S. Navy Department.

★ ★ ★

Mrs. Leslie T. Shanks of Detroit, recently of Pontiac, flew to Chicago Sunday to see her daughter, Sue, who was sent there by Newton - Wellesley Hospital, Newton, Mass., as a delegate to the national convention for student nurses. Sue was also named Nurse of the Year by her school.

★ ★ ★

Mr. and Mrs. Thomas C. Fitzpatrick returned to their home on Mary Day avenue by plane after attending the 104th annual convention of the American Pharmaceutical Association held during the past week at Hotel Statler in New York.

While Mr. Fitzpatrick attended meetings, Mrs. Fitzpatrick visited the United Nations, saw "Most Happy Fella" and shopped.

★ ★ ★

Patricia A. Ronan, daughter of Mr. and Mrs. Ben Ronan of East Iroquois road, was tapped for membership in Tower Guard, and Janet E. Allen, daughter of Mr. and Mrs. Ray L. Allen of Fernberry drive, was tapped for membership in Mortar Board, at the annual May morning sing held on the Michigan State University campus.

Miss Ronan, a sophomore, is a medical technology major. Janet, a senior, is a speech major.

Elliott's
Plant and Showroom 5390-5400 Dixie Highway Waterford, Mich. OR 3-1225

RENEW YOUR FURNITURE
UPHOLSTER NOW!



Have Dad's chair reupholstered in fine leather or one of the wonderful new plastics that look like leather, and won't crack or chip. A whole range of colors to choose from that will accent or blend with any color scheme

Open Evenings by Appointment

See Our Complete Carpet Selection



Dr. Stanley W. Black
— OPTOMETRIST —
Now Located at
3513 ELIZABETH LAKE RD.
1 Block West of M-59
Corner of Cass Lake Road, Pontiac
OVER MAC'S DRUG STORE
Formerly of Rochester
EVENINGS BY APPOINTMENT
Phone FE 2-2362 Closed Wednesday

MARY KING SALON



ORA OBRECHT
Specializing in Hair Styling and Permanents
Complete Beauty Service
152 N. Perry FE 2-3053

GROVECREST MANOR
Modern Facilities for the care of Medical and Surgical Convalescents and the Aged.
161 STATE STREET
FE 5-6096
Complete detailed brochure on request.

10-DAY SPECIAL
Restyle Your Old
FUR COAT
into a smart new 1957
CAPE
Cleaned and Glazed.
For as little as $24.50





PROTECTION
• Moths
• Heat
• Fire
• Theft

DON'T DELAY . . . CALL TODAY
Save Your Furs the Safest Way
KUSHNER & SON FURS
22 E. Pike St.
FE 2-1310

Grinnell's For Mother!



LAWRENCE WELK'S Sparkling
Champagne Music on Coral Records
(Grinnell's will mail records to your MOTHER postage-free anywhere in the U.S.A.)







☐ WALTZ with Lawrence Welk. 24 all-time favorites including Tenderly, Charmine, Diane, Song of Love, etc. 3.98

☐ TV FAVORITES . . . featuring Alladin, Alice Lon, Larry Hooper, Bob Lido, and Jim Roberts. 12 favorite tunes. 3.98

☐ SAY IT WITH MUSIC. Dance medleys of 36 tunes including Tea for Two, Sleepy Time Gal, Sympathy, etc. 3.98

OTHER LAWRENCE WELK ALBUMS

☐ Shamrocks and Champagne
☐ Sparkling Strings
☐ The Girl Friends
☐ Music of Walt Disney
☐ Pick-A-Polka
☐ Show Time
☐ Champagne Pops Parade
☐ At Madison Square Garden
☐ Moments to Remember
☐ Bubbles in the Wine

12" LP ALBUMS . . . . . 3.98 EACH

Fill in handy coupon! We'll send the albums you want anywhere in the U. S. A. at no extra charge! FREE GIFT CARD enclosed!

GRINNELL'S
27 S. Saginaw St., Pontiac

GRINNELL'S, 27 S. Saginaw St., Pontiac
Please send the albums I've checked above to:
Name .....
Address .....
.....
Enclose Gift Card with the following name:
.....

My name is .....
.....
Address .....
.....
☐ Charge my acount
☐ Check enclosed
Please add 3% sales tax on orders to Michigan addresses

Bloomfield ASHION SHOP
1662 S. Telegraph Rd.
open every night 'til 9—Saturday 'til 6
park at our front door!

tomorrow!
pick up
a coat at
terrific savings
in our
sensational
spring coat
clearance!

49.95 coats
$34

59.95 coats
$39

69.95 coats
$49

79.95 coats
$59

fashion coats!
exclusive tweeds!
Forstman woolens!
very fine flannels!
fine wool with silk!
navys! greys! colors!

Sizes 6 to 20

ALL SALES FINAL!
NO RETURNS!

THE BERRYS

By Carl Grubert



Children of GI Alive and Safe

IRON MOUNTAIN (AP)—The missing Okinawan wife of a Michigan serviceman and their two children have been found safe, but out of money at Fort Smith, Ark.

The three had been the object of a cross-country hunt the last several days.

Sheriff Harry Julian said Fort Smith police told him that Mrs. Jerry Rose, 22, and the children, Ginger Mae, 5, and Linda Lee, 3, were visiting a Japanese woman Mrs. Rose had known on Okinawa.

Julian said Mrs. Rose telephoned her husband's parents, Mr. and Mrs. Clifford Rose, at Iron Mountain Saturday night and asked for sufficient funds to continue to their home.

Pvt. Rose sent his family to live with his parents after learning he was to be transferred from Okinawa. They were due to arrive last Tuesday, but no word had been heard of them since they boarded a train at San Francisco.

Julian said he did not know how the family got to Fort Smith.

Soviet Chief Given Mixed Reception

JAKARTA, Indonesia (AP)—Soviet President Klementi Y. Voroshilov got a mixed reception yesterday on his arrival in Jakarta for a 12-day state visit.

There was a 21-gun salute, a crowd of 100,000 and a correct official welcome at the airport. But later a near riot developed outside the presidential palace where demonstrators threatened to mob the Russian leader.

★ ★ ★

"Better go home than give this man a hearty welcome," shouted members of the crowd. Posters bearing Voroshilov's picture were torn down. Police were rushed in to restore order.

Many persons have criticized the visit at a time when Indonesia is going through a serious economic and political crisis. President Sukarno, who visited the Soviet Union last November, rejected the criticism.

★ ★ ★

Voroshilov came here from a tour of Communist China. He told the airport crowd "imperialist forces" are increasing world tension and hampering cooperation in economic and cultural fields.

Heads Flint Schools

FLINT (AP) — Walter E. Scott, a regional public relations director for General Motors, has been chosen president of the Flint Board of Education for a one-year term, succeeding Everett A. Cummings.

About 54 per cent of the world's railway mileage is government owned.

Security for You

If Goat Eats Check, You Can Replace It

By RAY HENRY
Associated Press Writer

You think you got troubles?

How about the fellow who recently wrote the following letter to the Santa Rosa, Calif., Social Security office?

"This afternoon I received my check for April. While I was picking up some packages from the rear seat of the car, a goat (my pet, of which I'm the blessed owner) grabbed the check from my hip pocket. Before I could catch her, she devoured it. What do I do now?

To back up his story, he attached a signed statement from an eye witness.

Your Social Security check may never be the victim of a hungry goat. But, there's always a chance that one of them will be stolen, lost, misplaced or badly damaged. Such things happens to thousands of checks every month.

REGULAR ROUTINE

Because they do, the Social Security offices have a regular routine to follow so you can get another check.

If something should happen to one of your checks, you can follow one of two courses.

You can go into your Social Security office, describe the situation involving the check and fill out a form to have the check replaced.

Or, you can write a letter to the office describing the circumstances completely about the disappearance or damage to the check.

NOTIFIES OFFICE

In either case, the Social Security office will notify the chief disbursing officer of the Treasury Department. What action he'll take will depend on the circumstances in your case.

Generally, if you report your check stolen, lost or misplaced, notify the United States Treasurer's office which will put out an order to stop payment immediately on the check.

Then, an investigation will be made to see whether the check has already been cashed.

CHECK NOT CASHED

If the investigation shows that the check hasn't been cashed, the Treasury Department will send you an application form to be used to get a substitute check. The sooner this application is completed and returned, the sooner another check will be issued.

Usually, it'll take between two to four weeks from the time you report the missing check and the time you'll be issued another. But the exact time will depend on the circumstances of your case.

If, however, you report a stolen, lost or misplaced check and the government finds that the check has been cashed, you'll be sent a photostatic copy of both sides of the check. You'll be asked to certify that the endorsement is not your own. If it's your endorsement, you'll be asked to drop your claim for a second check.

★ ★ ★

But, a forged endorsement will automatically start an investigation to bring out the facts surrounding the forgery.

In the meantime, you'll be asked to fill out a claim form so that another check can be issued to you. You'll probably not be held accountable for the amount of the forged check, unless, of course, the investigation shows that you're involved in some way.

The length of time it will take to issue you another check if the first has been cashed by a forger probably will be longer than two to four weeks. Because the circumstances can vary so widely in such cases, the Treasury Department declines to make an esitmate on the time.

(Questions on Social Security problems may be addressed to "Social Security," in care of The Pontiac Press. Questions will be answered by mail from the Pontiac office of the Social Security Administration. There is no charge for this service.)

Waterford Figure Club to Hear Talk on Defense

The Waterford Township Fashion Your Figure Club, in a meeting at 7 p.m. at the high school tomorrow, will hear Mrs. Harold Rodriguez speak on Civil Defense.

Winner of the trophy for losing the most weight last week was Mrs. Edwin Broom.

Pig trophy winners were: Mrs. Wayne Ostrand, Mrs. Harvey Leinenger, Mrs. Robert Hammill and Mrs. Edgar VanWinkle.

JoAnn Murder Trial Postponed

Indefinite Delay Due to Illness of Singer's Defense Attorney

DETROIT (AP)—The murder trial of Philip J. Singer in the slaying of JoAnn Gillespie is postponed indefinitely because of the defense attorney's illness.

The physician attending G. Leslie Field notified Recorder's Judge Gerald W. Groat that it will be "not less than a week" and possibly longer before Field will be able to return to court.

Field was stricken last Friday with a heart ailment and is still hospitalized.

Completion of the trial awaits finishing direct examination of Singer, his cross-examination, rebuttal testimony, final arguments and the judge's charge.

Court aides said because Field alone was representing Singer and has built up a painstaking case emphasizing an alibi, the judge would be reluctant to turn the defense over to another attorney.

Warner Stands Mute on Kidnaping, Robbery

SAGINAW (AP) — Wallace Warner stood mute yesterday when arraigned in circuit court on kidnaping and armed robbery charges.

The 28-year-old former Saginaw man was accused of abducting and robbing Charles Harden, 20, of Saginaw, and Harden's 19-year-old girl friend April 21 while on parole from southern Michigan prison. He was convicted in Midland County circuit court last week of raping the girl and sent back to prison for life.

No trial date was set on the kidnaping and robbery charges.

Portland District Attorney to Be Sentenced Today

PORTLAND, Ore. (AP)—Dist. Atty. William Langley, convicted last month of deliberate failure to prosecute gambling, is to be sentenced today.

Langley's case is the first important one to reach trial in the yearlong investigation of vice and corruption here.

Meanwhile, the trial of Portland gambler Big Jim Elkins and his employe Raymond Clark, accused of illegal wiretapping, resumes in U. S. District Court.

HUNTOON FUNERAL HOME

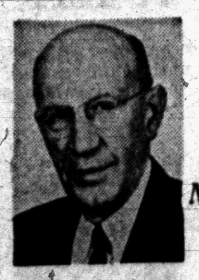

Orrin Huntoon

79 Oakland Avenue
FE 2-0189

Member of National Selected Morticians



Orrin Huntoon, Jr.

LOU'S DRUG STORE
"The Professional Pharmacy Serving Southeast Pontiac"
493 S. Sanford, Corner of East Wilson
2 Blocks East of S. Saginaw

SAVE 50¢ to $1.00

WITH THIS COUPON ON—
Shanghai Sets — Max Factor Primitif
Jewelry Sets — and Electrique Sets
Coty Sets — Sets by Lentheric
Evening in Paris Sets — Tweed Sets

50c Off on Any Set Costing From $2 to $5—$1 Off on Any Set $5.50 or More.

MOTHER'S DAY is SUNDAY, MAY 12

Have Your Physician Phone Your Prescription in to Us.
FE 2-8895

Pay These Utility Bills at Our Store:
WATER BILLS
PHONE BILLS
CONSUMER POWER BILLS

You May Purchase Money Orders Here

Prescriptions, Drugs, Hospital Needs, Complete Line of Cosmetics, Toys, Sundries, Fountain Service, TV Tube Tester Available.

SDD Retail Package LIQUOR DEALER

DR. HENRY A. MILLER
Optometrist
7 North Saginaw Street
Phone FE 4-6842
"Better Things in Sight"
Open Friday Evenings



Closed Wednesday Afternoons

Drive with care . . . everywhere!



New Chevrolet station wagons have Body by Fisher, of course. Above, the Bel Air 4-door Townsman.

They're eager-beaver beauties... these Chevrolet wagons!

They're built to carry heavy loads, yes, but you can drive them with a light touch—these gay, good-looking Chevrolet wagons. You have six models to choose from—and they're all Sweet, Smooth and Sassy!

Talk about beautiful hard-working wagons! Chevrolet offers you the handsomest line-up of all to choose from. Whether you hanker for a wagon to help with do-it-yourself projects, to tote your gear for outdoor sports, or just to use as an all-round family car—here are eager beavers to see.

There are two-door and four-door models, with six- or nine-passenger capacities. They convert in a flash to take up to half a ton of cargo. The tailgate opens first, and wide, so there are any number of loads you can slip in without having to open the topgate.

Being Chevrolets, they have the performance, too; up to 245* V8 horsepower that's frisky and smooth, yet practically as quiet as a kitten on a carpet. Being a Chevy, the one you choose will be a joy to handle with its steady way of going, its easier steering, smoother cornering and its keen, alert response.

Drop by your Chevrolet dealer's soon. Let him help you answer the only question that could possibly remain: *Which* of these Chevrolet station wagons is for you?

*Optional at extra cost. 270-h.p. high performance V8 engine also available at extra cost.

CHEVROLET

GET A WINNING DEAL ON THE CHAMPION!

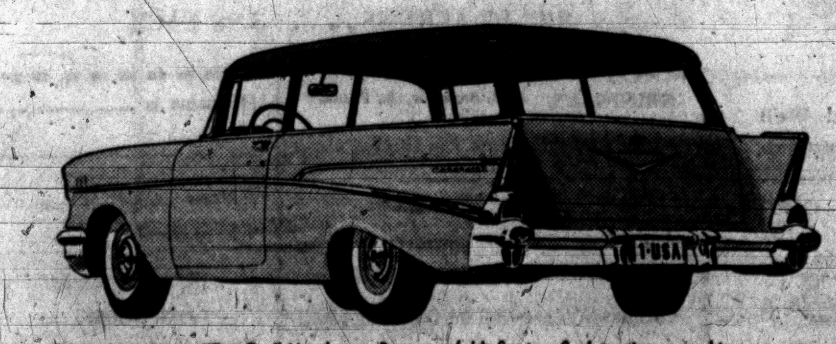

Above, 2-door 6-passenger "Two-Ten" Handyman. Rear seat folds flat in a flash to give you a big cargo space.

CHEVROLET

Only franchised Chevrolet dealers display this famous trademark

See Your Local Authorized Chevrolet Dealer

FLEISCHMANN'S
PREFERRED WHISKEY
HAS NOT RAISED
STILL ONLY $3.77 4/5 qt.
Code 2206 Available at all SDD's and State Stores
ITS PRICES!



Now . . . more than ever, Fleischmann's gives you more enjoyment at no extra cost.
And still a full 90 Proof!

BLENDED WHISKEY • 90 PROOF • 65% GRAIN NEUTRAL SPIRITS
THE FLEISCHMANN DISTILLING CORPORATION, NEW YORK CITY

THE PONTIAC PRESS

TUESDAY, MAY 7, 1957 — PONTIAC, MICHIGAN — FIFTEEN



PROBLEM 1, STRAIGHT LINE — Driver moves forward and backward on a straight path 11½ inches wide while keeping left wheels between the spheres (arrow). This young lady, as viewed from the car behind, was in trouble as she ran over the whole row of inside spheres.



PROBLEM 2, SERPENTINE — Driver twists and turns his car forward and backward through the exercise formed by five clusters of flag-topped markers. Most of 96 Greater Clevelanders taking test failed to navigate through the limited areas without touching a marker.

PROBLEM 3, OFF-SET ALLEY AND STOP LINE — After negotiating stanchion-lined narrow curve, driver must move into a dog-leg or off-set alley, at end of which is a stop line. He must try to stop with the bumper over the line.



PROBLEM 4, PARALLEL PARKING — Poles represent two cars that hogged a little extra room at parking meters. Contestants lost points for bumping poles, bumping the "curb," or stopping too far away from the curb line.

Test Young Drivers' Skill

Because of the extreme public criticism, mostly unwarranted, directed at young drivers and general alarm over the entire traffic situation, the United States Junior Chamber of Commerce in 1952 began the Teen-Age Road-e-o. Patterned after the National Truck Roadeo, last year's event was entered by some 275,000 teenagers. Four of the obstacle-type exercises are pictured above as preliminary tests were held at the Cleveland-Lakewood (Ohio) Road-e-o skill course.

Local winners move to the state finals with the state champion receiving an all-expense trip to Washington, D. C., on Aug. 12-15 where the three high-scoring contestants from the 48 state winners and Alaska and Hawaii representatives will receive $1,500, $1,000 and $500 scholarships.

You're eligible to enter if: you will not have reached 20 years of age by Aug. 15, 1957, the last day of the national contest; you have a driver's license or permit, and you have a clean record of no moving traffic violations in the six months preceding Aug. 1, 1957.

Involved in Break-Ins, Youth Put on Probation

Named as one of three youths involved in 22 recent Pontiac area breakins, David Wilson, 17, of 419 Howard McNeil St., was placed on three years probation yesterday.

Wilson, assessed $100 court costs by Circuit Judge George B. Hartrick, pleaded guilty to larceny from a building.

The other two youths were under the age of 16 and have been turned over to juvenile authorities.

Chinese Protest as Diem Arrives

Criticize Saigon Edict; Viet Nam's President Seeks Aid in U.S. Visit

SAN FRANCISCO (AP) — Viet Nam's President Ngo Dinh Diem, who arrived here yesterday for a state visit, today faced the same problem he left behind in Saigon —the status of the estimated 700,000 Chinese in his country.

★ ★ ★

Diem arrived from Honolulu last night in President Eisenhower's personal plane, the Columbine III, to find three of San Francisco's four Chinese newspapers carrying editorials deploring a set of decrees his government issued last August which make Chinese born in Viet Nam citizens of that country.

When Diem left Saigon Thursday several hundred Chinese had wrecked the first floor of the Chinese legation trying to get information on a reported offer by the Chinese Nationalist government to resettle them on Formosa.

Diem is in the United States to seek increased aid over the 200 million dollars the country has received each year in anti-Communist support.

Children's Home to Admit Public in Open House

Oakland County Children's Home has scheduled its first open house for Sunday, May 19.

From 1 to 5 p.m. the public will be able to visit the home at 2050 N. Telegraph Rd. and see how the county cares for its neglected, dependent and problem children, Superintendent W. O. Moulton Jr. said.

Visitors will tour the home itself, where delinquent children are housed and schooled, and the nearby cottages for homeless children and those from broken homes.

The teaching staff, affiliated with the Waterford School District, also will be on hand, although Sunday is a day-off from classes, Moulton said.

Resident psychologists and counselors will explain their interpretation of youngsters' problems and what is needed to help them.

Included in the tour, Moulton said, will be a visit to the medical unit and a description of the recreational program.

There will be displays based on the therapeutic handicraft program and movies showing the entire children's home operation.

Refreshments will be served at the end of the tour, Moulton said.

Steel Fist of 6th Fleet Offsets Red Arms

By JOHN BARBOUR
AP Writer

The clenched steel fist of the U.S. Navy moved into the Eastern Mediterranean last week — offsetting the weight of Russian arms in the delicate Middle East balance.

Some of the ships already have been ordered to leave.

The U.S. 6th Fleet is a unique force with a unique duty. It includes two aircraft carriers, one of them the 60,000-ton supercarrier Forrestal.

The fleet's more than 170 planes are capable of providing close up tactical support for troops or delivering an atomic blow as far as Moscow, 1,000 miles to the north.

The Forrestal itself carries some 100 planes. The 40,000-ton Lake Champlain carries another 70. Their main air weapon is the Douglas A3D Skywarrior, a twin jet bomber that flys as 600 m.p.h. As the map shows, these aircraft could easily maintain a protective umbrella over Jordan.

★ ★ ★

With this air strike force are the battleship Wisconsin, the heavy cruisers Salem and Des Moines, some 16 to 24 destroyers, at least two submarines and a flock of support vessels.

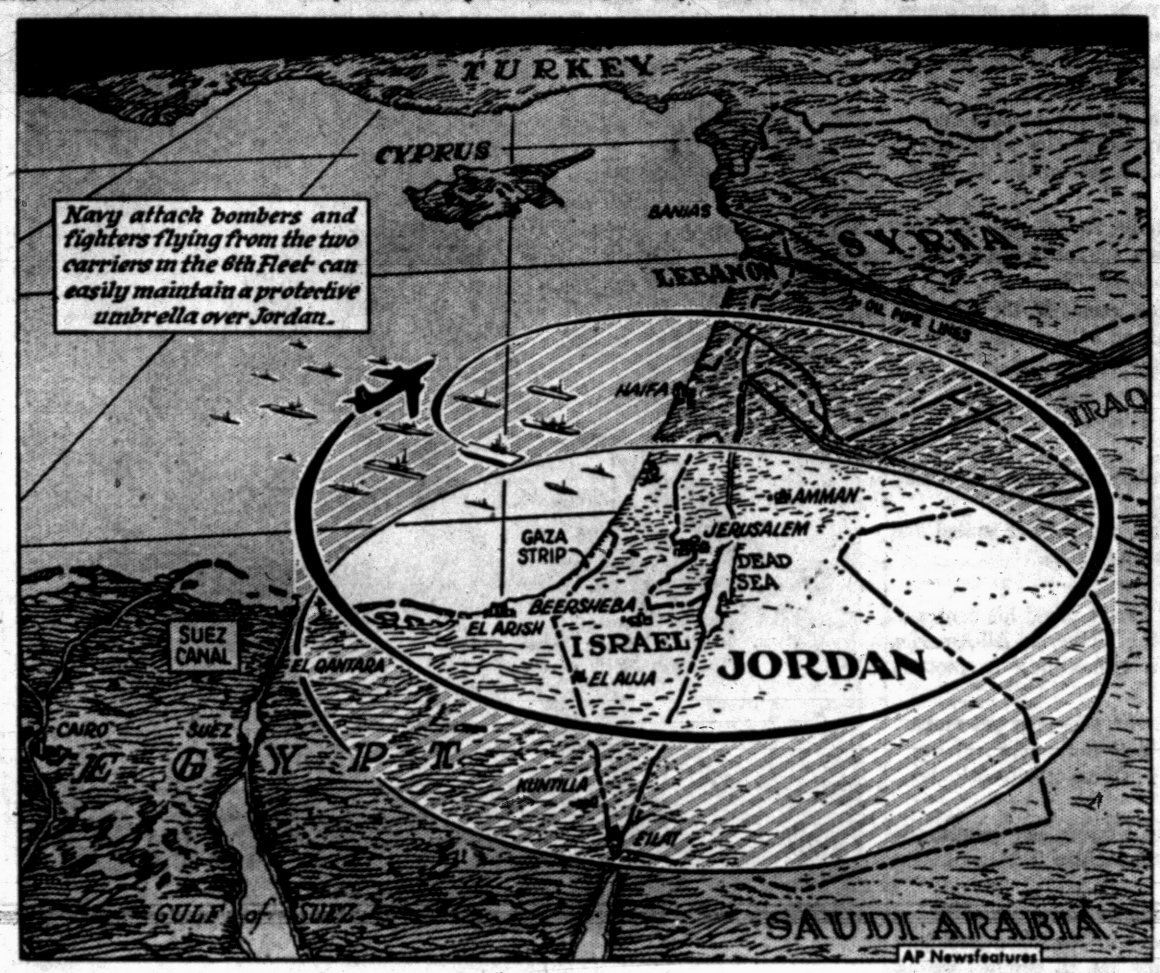

The fleet's land legs are 1,800 tough Marines with super firepower, well-trained in beachhead operations. Largely because of its size, the Marine force is restricted to quick strikes inland or support for friendly troops.

For all its power, the 6th Fleet is more important for what it can do, than for what it likely will be called to do.

OUR VOICE RAISED

Vice Admiral Charles R. Brown, a former pilot, who commands the fleet, has said: "We can raise our voice without shouting. And without firing a shot we can create terrific repercussions." Events of the past weekend appeared to prove the statement beyond doubt.

Probably more important than its long range atomic potential in the current crisis is the fleet's capability of supplying ground support for troops such as the 20,000 man Arab Legion of Jordan.

★ ★ ★

The fleet has been carrying on large scale combat maneuvers in the Mediterranean with other members of the North Atlantic Treaty Organization.

Brown, who has headed the fleet since August, took his ships into French and Italian ports for Easter. The order to ship out to the Eastern Mediterranean came soon after.

It isn't the first time the 6th Fleet has had to drop what it was doing and bring help quick.

REPEAT SHOW

Last October, the fleet was carrying out landing exercises on the island of Crete. On the day Israel attacked Egypt, the fleet got its orders. The Marines clambered back aboard and the fleet moved quickly to Egypt.

While the larger ships kept a weather eye within sight of the shore, smaller ships went in to pull out American civilians from Egyptian cities. Marines stood by in case they met with opposition. Some 1,200 men, women and children were taken aboard and hurried to safety.

Ever since 1948, the 6th has patrolled the Mediterranean, protecting American interests. Lately, behind the Eisenhower doctrine, it has become the long hard arm of U.S. foreign policy.

Supreme Soviet Convenes to Revise U.S.S.R. Economy

MOSCOW (AP) — The Supreme Soviet convened today to approve a sweeping decentralization of Soviet economy involving everything from vast industrial enterprises to corner groceries.

Russia's equivalent of Parliament opened its special session in the Kremlin's marble-pillared former throne room of the Czars. The Soviet put the economic plan at the top of its agenda.

During deliberations in the next few days the legislators will approve the administrative resolution drafted by Communist party boss Nikita Khrushchev. The plan completely revamps the monolithic economic structure the Kremlin built up over the last 40 years.

Until now, the Soviet economy has been directed by several dozen big ministeries in Moscow. The new plan calls for a territorial system of organization. The central government will still set the broad lines of policy and planning, control prices and wages, allocate scarce materials and check on production by each region.

REGIONAL COUNCILS

But economic councils of the various administrative - economic regions of the Soviet Union will take over planning for local production and supervision of local performance, cutting many of the administrative strings that now lead back to Moscow.

The plan's approval by the more than 1,300 members of the Supreme Soviet is certain. But the plan itself will take months and possibly years to realize fully.

When and if it is completely achieved, it will give a new face to communism in operation in the Soviet Union. Many government ministries ultimately will be abolished or have their functions trimmed.

★ ★ ★

This plan represents the biggest revision of Soviet economy since Stalin collectivized the farms nearly 30 years ago. Since Khrushchev announced it in March, it has been the major topic of discussion in Communist party groups, factories and institutions of higher learning and by the press and radio. Some differences of opinion have developed over details but not over the conception as a whole.

Try to Save Deer by Using Helicopters

NEW ORLEANS (AP) — Coast Guard, National Guard and private helicopters joined forces today for an attempt to rescue 500 starving deer driven from feeding areas by high water.

Officials of the Fish and Wildtitle Service said the deer were trapped in marshes near the mouth of the Mississippi River. Some already have died of starvation, a spokesman said.

Officials planned to run the deer until they tired, then catch them and hoist them into boats for removal to other sections of the state where they can feed.

The idea of throwing hay to them was rejected. Officials said the deer will refuse to eat anything else if given hay.

Turnpikes to Reward Vacationers

WASHINGTON (NEA) — New concrete and asphalt will add a 12 per cent bonus to the weekends and vacations of Americans this summer.

★ ★ ★

This results from an estimated 1,000 miles of turnpikes, multi-lane federal-state highways, city bypasses and expressways which have been completed during the past year.

★ ★ ★

Taking advantage of this record highway growth will be 60 million Americans who plan to spend their weekends and vacations traveling in their automobiles. This is an all-time record and an increase of about 10 per cent over vacation driving last year.

The U.S. Bureau of Public Roads and other highway agencies supply the new road construction figures.



THE LURE OF THE TURNPIKE — One of five new superhighways opened since last summer is the 256-mile Kansas Turnpike, where 80 mph is the legal speed limit.

Experts of the American Automobile Association estimate the increase in travel and what the new roads mean in the way of a travel bonus. AAA National Travel Director, Elmer Jenkins, explains it this way:

★ ★ ★

"The new highways and city bypasses and expressways permit motorists to go more places more safely and easier than ever before. Vacation sites once considered too far for a weekend drive are now reachable. The same goes for the one, two and three-week vacationer and the places he can reach by car."

Jenkins points out, for example, that Chicagoans can save close to seven hours driving to New England. Travel time to Florida will be slashed, thanks to a new 108-mile turnpike in that state.

Just about 500 miles of new turnpikes—toll roads—will be open to the public as part of the nation's highway system. This figure and a unique collection of other information on turnpike driving comes from Parade, as reported in a recent article and in a guidebook and map which that publication has prepared.

★ ★ ★

Consolidated toll road information is difficult to gather because the federal government has no direct interest in turnpikes. And most of the turnpike authorities do not report directly to state highway agencies. Thus Parade's complete turnpike data is something the average motorist cannot get on his own.

The Parade report finds:

"Five new turnpikes have opened since last summer. The Kentucky Turnpike, 40 miles long, funnels traffic around Louisville and gives it a running start south. The 123-mile Massachusetts Turnpike connects the state's Berkshire playgrounds with the coast. Florida's 108-mile Sunshine State Parkway swings down the coast from Ft. Pierce to Miami. Kansas' 80 mph Turnpike offers a high speed route through the wheat country."

When the Indiana Turnpike was completed last winter Chicago and New York were linked by an 830-mile express road.

The study also reveals that nine major extensions and new turnpikes, totaling more than 400 miles, are now being added to the toll road network and will be completed between this summer and 1958.

★ ★ ★

These include the Erie, Berkshire and Niagara extensions to the New York Thruway; the Calumet Skyway, Chicago-Rockford-Beloit Turnpike and Chicago Belt Line in the Chicago area; and the Richmond-Petersburg Turnpike in Virginia, among others.

An estimated 500 miles of public, federal-state highways, comparable to the toll roads were also opened this year, giving a total of 6,400 miles of free expressways to U.S. drivers.

At the same time the gigantic 50 billion dollar new federal-state highway program which will end up adding 41,000 miles of super highways, 235,000 miles of primary roads and 520,000 miles of two-lane secondary roads is now under way.

Work has begun on 825 miles of the super highways in this program.

Doctor Sought by Community

Town Without Physician Appeals to Governor of Pennsylvania

ORANGEVILLE, Pa. (AP) — This tiny community in north central Pennsylvania wants a doctor. It has been without a physician for seven years.

Yesterday the town, which has about 500 persons, sent its second appeal to Gov. George M. Leader regarding the situation after hearing another candidate had been turned down. Two foreign-educated doctors who wished to practice here have been rejected by the State Board of Licensure.

The community has been told that Dr. O. Ersoy, a Turkish physician on the staff of Casualty Hospital in Washington, did not qualify to practice in Pennsylvania. Dr. Ersoy is a graduate of a medical college in Turkey. He served his internship at St. Louis, Mo., Baptist Hospital and has been at the Washington hospital for a year and a half.

The board said the Turkish medical school did not meet state requirements. Previously Orangeville had hoped to secure the services of a Hungarian refugee doctor but he also failed to qualify under Pennsylvania standards.

Mackinac Man Dies

Mackinac Island (AP) — Charles H. Truscott, a retired Mackinac Island businessman, died Sunday. He was 62.

SURE SIGN OF A GOOD DRUGGIST



Drugs at the Peak of Potency

Our precision and promptitude in filling prescriptions is equalled only by the high quality and potency of the drugs we use. Trust in us.

CLOONAN'S
"All Ways Reliable"
72 N. Saginaw FE 2-0161

CAR SERVICE SPECIAL

Firestone BRAKE JOB
Remove Front Wheels and Inspect Brake Drums and Lining.
Inspect Grease Seals.
Check and Add Brake Fluid if Needed.
Adjust Brake Shoes to Secure Full Contact with Drums
Carefully Test Brakes.
Regular Cost 3.50

Firestone WHEEL ALIGNMENT
Correct Caster.
Correct Camber.
Correct Toe-In and Toe-Out
(Above are Chief Causes of tire wear.)
Inspect, Tighten, Adjust Steering.
Regular Cost 7.50

Firestone WHEEL BALANCE
Precision Dynamic and Static Balance 2 Front Wheels, Install Necessary Weights .....
Regular Cost 4.00

REGULAR TOTAL PRICE $15.00
YOU GET ALL 3 ..... 9.95

Firestone STORES
146 West Huron Street FE 2-9251



From the Press Box

BY BRUNO L. KEARNS
Sports Editor, Pontiac Press

Just seven years ago, in 1950, the Detroit Lions started the football season with 8,685 fans assured for every home game. This was the total of season tickets sold that year.

As the football fortunes went up, the customers' demands also rose. The world championship team of 1952 brought 21,606 season ticket holders to Briggs Stadium the following year.

Another championship team and the demand grew to 28,553 for 1954. Last year, despite the cellar team of 1955, a record breaking 36,586 season tickets were sold.

Yesterday, the Lions officially kicked off the 1957 ticket campaign but already there are less ducats remaining than the entire amount sold in 1951.

To date, orders have been received for 31,228 season books, which is far ahead of last season.

Since Briggs Stadium has 44,053 reserved seats, there is no doubt a great portion of the remaining 13,717 will be long gone before the season gets underway.

WHAT'S WITH KRAMER?

Recently, someone asked Ron Kramer if the Green Bay Packers have tried to sign him.

Kramer, the Packers' top draft choice, just smiled and shrugged answering, "they've been around."

★ ★ ★

Yet, apparently Kramer still hasn't inked his contract. The source then indicated that the Wolverine All-America end may be thinking about a twin-killing in football and basketball.

If Kramer goes to Canada where he may get more money, the football season will end sooner, giving Ron a chance to swing into pro basketball with the Pistons.

The Pistons would like to have Kramer as a local drawing card when they start their franchise in Detroit next season.

DITTOS FROM THE PRESS BOX

Paul White, the new head coach at Northern Michigan College, may offer an assistant's job to Monte Charles, presently at Southfield High.

★ ★ ★

Kenny Karl, ex-assistant to Bernie Crimmins, former Indiana coach, and once a strong applicant for the Pontiac High grid post, is now the head coach of Turtle Creek High in the rugged Western Pennsylvania section.

★ ★ ★

Watch for Royal Oak Kimball to get its new basketball coach from Monroe High, and it looks like Rochester may get into a conference which will probably include Romeo and Lapeer.

Familiar Faces Tame Tigers in 13 Inning Battle

By BRUNO L. KEARNS
Sports Editor, Pontiac Press

DETROIT — It never seems to fail in baseball — trade away a couple players and in due time they will find occasion to come back and hurt you.

That's just what happened at Briggs Stadium yesterday when the Baltimore Orioles snapped Detroit's four game winning streak with an 8-6 victory in 13 innings.

It was former Tiger Jim Brideweser who delivered a double down the left field line in the 13th frame to drive in the two runs which broke a 6-6 deadlock.

The victory went to another ex-Bengal, George Zuverink who won his second game (2-0) in relief with masterful pitching for seven innings.

★ ★ ★

The Tigers, on other hand, were unable to get the necessary aid from a couple players they received via the Kansas City trade.

Relief pitcher Jack Crimian suffered the loss as the Orioles blasted him in the 13th, and Eddie Robinson again failed in a pinch hitter's role to deliver a clutch hit which was needed in the 11th frame with a big run in scoring position.

For Brideweser it was his first hit of the season, but it was the big one. Gus Triandos opened the 13th with a double. Dick Williams was walked intentionally after Jim Pyburn flied out. Then Brideweser drove the ball past Reno Bertoia down the line for the double as both runs scored.

★ ★ ★

Rookie Don Lee was given a 4-0 lead in the first inning with Frank House doubling in three of the runs after Al Kaline tripled home Frank Bolling.

Baltimore's three runs in the 3rd came with three singles and a triple, the big blow by Bob Boyd.

In the 5th, Lee singled, Harvey Kuenn sacrificed, and Bolling and Karl Olson had infield hits aided by Kaline's fly for two runs to make it 6-3.

★ ★ ★

Bob Nieman homered in the 6th to make it 6-4, but in the 8th Baltimore tied it up. Lee gave up singles to Boyd and Triandos, but he left the mound with two outs after getting hit in the ankle with a line drive.

Steve Gromek relieved him and his first pitch felled George Kell as it hit him in the head. Pyburn ran for Kell and the bases were loaded.

Gromek then drove Dick Williams away from the plate with his sidearm pitch, but then Williams singled and the tying runs scored.

The best pitching performance came from Jim Bunning for the Tigers. Bunning did not give up a hit in 2 2/3 innings.

The loss again pushed the Tigers below the .500 mark as the Washington Senators moved into town for a three game series. Paul Foytack was slated for the mound against Russ Kemmerer today.

The injured Kell was removed to Detroit Osteopathic Hospital where he will be kept under observation for 48 hours. X-rays showed no concussion.



AP Wirephoto

PULLED THE SWITCH — The Tigers couldn't use (l to r), pitcher George Zuverink, outfielder Bob Nieman and infielder Jim Brideweser against the Orioles yesterday. But these three — all ex-Tigers—combined their talents ofr an 8-6 victory over the Tigers in 13 innings. Zuverink pitched seven scoreless innings of relief ball to get the victory; Nieman hit a sixth inning homer and Brideweser drove in the two runs that won the contest with a 13th ining double.

Lions Report Outlook to Be Bright for '57

DETROIT — The Detroit Lions looked over their 1957 grid prospects at a press luncheon in the Detroit Athletic Club yesterday and the picture which was outlined was by no means pessimistic.

★ ★ ★

Coach Buddy Parker, who received a two-year contract after the 1956 Lions jumped from the 1955 cellar to within a half game of the Western Division title, indicated satisfaction with the array of veterans which would report for training camp at Cranbrook later this summer.

"We do hope to get some help from six or seven rookies, however, and there is a possibility of a trade," said Parker.

The trade in mention could be either with Green Bay, Cleveland or San Francisco.

★ ★ ★

Parker said Harry Gilmer would not return to the club and as a result former Iowa quarterback Jerry Reichow would move into the position behind veteran Bobby Layne.

This could mean that the Lions may look to Green Bay for an additional signal-caller. The Packers have Babe Parilli, Tobin Rote, Bart Starr and their top draft choice Paul Hornung.

No Lion names were mentioned as trade-bait, but from the Browns, Parker would like to get Roger Zatkoff, linebacker who starred at Michigan.

★ ★ ★

The Lions expect to open training camp at Cranbrook late in July with about 60 players. A pre-season schedule of six games will be played.

Need Playoff for Medalist

Kirby, Probasco Tied at 79 in Southern's Qualifying Round

MEMPHIS, Tenn. (AP)—Two former champions of the Women's Southern Amateur Golf Tournament tee off today in a sudden death playoff to determine this year's medalist.

★ ★ ★

Dorothy Kirby of Atlanta and Mrs. Scott Probasco Jr. of Chattanooga, Tenn., both finished yesterday's 18-hole qualifying play with six over par 79s.

In a sudden death playoff, the first player to win a hole wins the medal.

★ ★ ★

Tied for third place with 80s were Polly Riley of Fort Worth, five times winner of the tourney; Mrs. Maurice Glick, Baltimore, also a former champion; and Frances Rich of Dallas.

★ ★ ★

Mary Ann Downey of Baltimore, the defending champion, came in with an 81 and sixth place. She had to shoot the lowest nine of the qualifying to hit that figure, going out in 43 and coming in with a nifty 38.

★ ★ ★

Match play continues through Saturday with the finals over 36 holes.



HEADS HE WINS — Fullback Tony Cervato of the Italian team seems to be taking a stroll in thin air as he heads the ball away from a Northern Ireland athlete before a packed Olympic Stadium in Rome.

Amateur Status Questioned

SAN FRANCISCO (AP)—A formal investigation into the amateur standing of two-time National Amateur golf champion Harvie Ward appeared likely today after grand jury testimony by his employer that he paid Ward's expenses to two Eastern tournaments in 1954.

★ ★ ★

An official of the United States Golf Assn., which supervises amateur play, predicted the group's amateur status and conduct committee probably would ask Ward for a formal statement "very soon."

★ ★ ★

USGA rules expressly forbid accepting expenses "from any source other than one on whom the player is normally or legally dependent but excluding an employer." The USGA's northern California director, Stuart Heatley, said if Ward accepted the expenses, he "definitely breached his amateur standing."

San Francisco automobile dealer Edward E. Lowery told the grand jury that he took Ward to Ontario, Canada, where he won the 1954 Canadian amateur championship.

★ ★ ★

"Then," Lowery confided, "we went to Detroit to play in the U.S. amateur championship." The auto dealer said Ward was his guest as a reward for "good work as a salesman."

Lowery made the statements last month before he was indicted on charges of evading state income taxes of $43,666. The testimony was made public yesterday.

★ ★ ★

Ward, 31, a salesman for Lowery, returned to San Francisco last night from the Colonial Golf Tournament in Texas. He told newsmen he was not working for Lowery at the time of the 1954 trip and had merely been his "guest." Part of the trip, Ward added, was paid for by the USGA itself.

★ ★ ★

The grand jury transcript also disclosed Lowery loaned $11,000 to the golfer. Heatley, who recently succeeded Lowery as a USGA director, indicated that if the tournament expenses were included in the loan, Ward "is in the clear—if it is paid back."

Lowery declined to discuss the $11,000 loan on advice of his attorney.

Hart Asks for Walt Byars Following Runaway Victory

NEW YORK (AP)—Garnet "Sugar" Hart, 21, Philadelphia's classy welterweight prospect, today offered substantial guarantees to the three leading contenders and Boston's Walt Byars for a June or July fight in Camden, N. J.

★ ★ ★

Boston's Tony De Marco and Byars can get at least $10,000 each and Mexico's Gaspar Ortega and Cuba's Ike Logart $7,500 each for a scrap with Hart, said Manager Marty Stein.

★ ★ ★

Stein, a Philadelphian, issued the challenge after Hart handed Al "Sugar" Wilson a terrific pasting in a telecast 10-rounder at St. Nicholas Arena last night.

The skinny, 5-11 Hart received 9-1 votes from all three officials. He lost the ninth because of a low blow.

"From now on we want only the top contenders and Byars—especially Byars," said Stein. "We'll even guarantee him $10,000 and fight him in Boston if he doesn't want to fight in Camden."

Hart is dead set on getting a return crack at Byars, a crafty ex-marine who outpointed Sugar in Madison Square Garden last March 8. That was Hart's second pro defeat and his first loss in two years.

★ ★ ★

"Byars won by going into his shell and fighting like a turtle," said Hart. "Now I know how to cope with his kind of style. Willie Stevenson and Wilson both tried to fight like Byars."

Hart stopped Stevenson in seven April 15.

★ ★ ★

"After the fourth round I decided not to go knockout crazy against Wilson," said Hart. "He was just trying to go the limit and he's got a real strong jaw. Another turtle fighter."

The kid with the Elvis Presley sideburns hit Wilson, making his first start in five months, with every punch in the book. He had Al bleeding from the nose and staggered him several times but he couldn't floor him. Wilson has been stopped once and that happened eight years ago.

★ ★ ★

A 5-1 favorite, Hart, 148, scored his 22nd victory. He has lost two. Wilson, 149, lost his 17th fight. He has won 27. A crowd of 1,385 paid $2,865 to see the near-shutout.

Net Champ Will Miss Tourney

ST. PETERSBURG, Fla. (AP) — The National Senior Clay Court Tennis Tournament opened today without champion Bryan "Bitsy" Grant.

Grant, a former Davis Cup player, advised the tournament committee he could not play because of pressure of business. He had won the event the past two years.

With Grant out, the No. 1 seeded position went to Jack Station of St. Petersburg, the 1954 champion.

Station drew a first round bye and will play Carl Herkner of Haddonfield, N.J., in the second round.

Two Mustang Athletes Lose Scholarships

DALLAS (AP)—Southern Methodist University has cancelled the scholarships of two athletes because of a recent dormitory disturbance, Athletic Director Matty Bell disclosed yesterday.

★ ★ ★

Bell said the athletes, football end Willard Dewveall of Weatherford, Tex., and high jumper Clarence Miller of Crane, Tex., both were suspended from their teams. They were asked to move out of the athletic dormitory, Bell said.

★ ★ ★

He said they came into the dormitory early last Wednesday, yelling and kicking on doors. Bell said the question of their being restored to good standing next year depends on their coach's recommendations.

From Trotter to Warrior for 'Woody' Sauldsberry

PHILADELPHIA (AP)—The Philadelphia Warriors of the National Basketball Assn. have announced purchase of Woodrow "Woody" Sauldsberry from the Harlem Globetrotters.

The price for the 6-foot-7 Sauldsberry was not announced. Originally from Los Angeles, Sauldsberry starred in college days at Texas Southern and joined the Trotters late in the 1954-55 season. He is rated a good shooter and rebounder.



AMERICAN LEAGUE

	Won	Lost	Pct.	Behind
New York	13	5	.722	—
Chicago	11	5	.688	1½
Boston	10	8	.556	2½
Kansas City	10	9	.526	3
Cleveland	8	8	.500	3½
Detroit	9	10	.474	4
Baltimore	7	10	.412	5
Washington	4	16	.200	9½

MONDAY'S RESULTS
Kansas City 8, Washington 2
Baltimore 8, Detroit 6, 13 innings
Only games scheduled.

TODAY'S GAMES
Times Eastern Standard
Washington at Detroit, 2 p.m.—Kemmerer (0-1) vs. Foytack (1-1)
New York at Cleveland, 7 p.m.—Sturdivant (1-1) vs. Score (2-1)
Boston at Chicago, 9 p.m.—Brewer (2-1) vs. Donovan (1-0)
Baltimore at Kansas City, 9 p.m.—Brown (1-0) vs. Duren (0-1)

WEDNESDAY'S SCHEDULE
Boston at Chicago, 1:30 p.m.
Washington at Detroit, 2 p.m.
New York at Cleveland, 7 p.m.
Baltimore at Kansas City, 9 p.m.

NATIONAL LEAGUE

	Won	Lost	Pct.	Behind
Milwaukee	13	4	.765	—
Brooklyn	12	5	.706	1
Cincinnati	11	7	.611	2½
St. Louis	9	7	.562	3½
Philadelphia	8	9	.471	5
New York	7	12	.350	7
Pittsburgh	5	12	.278	8½
Chicago	5	13	.278	8½

MONDAY'S RESULTS
Brooklyn 5, Milwaukee 4, 14 innings, night
Chicago 6, New York 2
Only games scheduled

TODAY'S GAMES
Times Eastern Standard
Cincinnati at Brooklyn, 7 p.m.—Jeffcoat (1-1) or Klippstein (0-0) vs. Podres (1-1)
St. Louis at New York, 7 p.m.—Wehmeier (3-0) vs. Burnside (1-1)
Milwaukee at Philadelphia, 7 p.m.—Spahn (4-0) vs. Roberts (1-3)
Chicago at Pittsburgh, 7:15 p.m.—Pobolsky (0-1) vs. Friend (2-2)

WEDNESDAY'S SCHEDULE
Cincinnati at Brooklyn, 7 p.m.
Milwaukee at Philadelphia, 7 p.m.
Chicago at Pittsburgh, 7:15 p.m.
St. Louis at New York, 12:30 p.m.

New York Giant Hurler Finally Dons a Uniform

NEW YORK (AP)—Ramon Monzant, New York Giants' pitcher, finally showed up from Venezuela today and immediately donned a uniform.

"But I haven't touched a baseball in two months," he said, "and I think it will take about three weeks to get in shape."

Monzant's mother died recently.

Clash in Benefit Bout

JERSEY CITY, N. J. (AP)—Kid Gavilan, one-time world welterweight title holder, will meet Patterson's Vince Martinez at Roosevelt Stadium here June 17 in a benefit boxing program.

Around the Prep Front

By CHUCK ABAIR

Baseball dominated the Prep sports calendar around the Oakland County area yesterday with an abundance of highlights packed into the games played.

Some of these were a triple play pulled by winless Bloomfield Hills, a no-hitter by Milford's Dan Lancaster, the scoring of 23 runs in four innings by Orchard Lake St. Mary, Romeo's sixth straight victory, and the use of a total of 10 pitchers in a game by Clarkston and Holly.

Important league action was featured in the Wayne-Oakland loop with Milford and Clarenceville holding on to their division leads. Orchard Lake St. Mary moved ahead of the pack in the Suburban Catholic with two victories.

★ ★ ★

Three errors by his mates and nine walks kept Lancaster in hot water in his 5-2 verdict over Brighton as the Redskins extended their record to 4-1 in the north. Pat Kelley's two-run single paced a three-run 1st that clinched the game early.

Clarenceville remained the only unbeaten team in the W-O whipping Northville, 9-3. The 1st place battle left the winners with a 5-0 record to top the southern group.

West Bloomfield moved into a tie with Northville for 2nd with an 8-6 triumph over Bloomfield Hills. The Lakers tallied three times in the last two frames to break up a nip-and-tuck battle.

★ ★ ★

The Barons turned in the triple play in the 5th with two on when 3rd sacker Frank Borgon caught a line drive. He threw to 2nd to Jim Jones for the 2nd out, and the relay to Bob Barrett at 1st completed the gem. Barrett was the hit star of the day with three safeties. Bloomfield Hills has dropped five straight.

A 13-hit attack and some fine relief pitching by Ed Roberts enabled Clarkston to stay in contention for northern division honors with a 13-6 win over Holly. George Lang, Leroy Parks and Dave Gaddis each had three runs batted in against the total of six Bronco hurlers.

The Orchard Lake-St. Benedict debacle was called after 4½ innings due to the one-sided 23-6 score. Paul Franckowiak was the winning pitcher and also belted three hits, one a grand slam homer.

★ ★ ★

Speaking of homers, Romeo was held to one but it broke up the game as the Bulldogs walloped Utica by a 13-4 count. The visitors overcame a 2-1 deficit and led 3-2 when Roy Ritter connected with two on. Bortman had a two-run circuit for the losers. Fred Browarski won his 3rd start as four mates garnered two hits apiece.

★ ★ ★

In track, Ortonville took nine 1sts and tied for another to easily win a triangular at Flint with 81½ points. The Michigan School for the Deaf was 2nd with 38½ and Morrice had 19. Larry Burns and Al Dickason were double winners as the Hawks won their 3rd meet in six outings.

The schedule for Wednesday:

Track
Waterford at Walled Lake
Rochester and Ortonville at Oxford
Clawson at Berkley
Holly at Durand
Birmingham at Ferndale
E. Detroit at Hazel Park

Golf
Birmingham at Ferndale
Waterford at Walled Lake
Clarkston at St. Frederick

Tennis
Birmingham at Cranbrook
Royal Oak at Berkley

Lew Burdette 'Spitting' Mad

Crazy Hop Helps Dodgers Shade Braves

By THE ASSOCIATED PRESS

Lew Burdette was mad enough today to spit. And so were the rest of the Milwaukee Braves.

The ball took a crazy bounce yesterday at the most inopportune moment, depriving Burdette of his fourth victory and the Braves of a 4-3 triumph over Brooklyn.

★ ★ ★

Instead, the Dodgers went on to win 5-4 in 14 innings to gain a split in their two-game series at Ebbets Field.

★ ★ ★

Here's what happened. The Dodgers were at bat in the 12th, trailing 4-3, two out, runners on first and second and Carl Furillo the batter.

Burdette, who had overcome a 3-0 deficit and a warning from plate umpire Lee Ballanfant after nearly decapitating Roy Campanella with a pitch, was getting along swimmingly. Since the first inning, when Carl Furillo smashed a three-run homer, the Dodgers hadn't come within spittin' distance of a run. Burdette disposed of the first two batters easily but Gino Cimoli clubbed a double for his fourth hit.

★ ★ ★

Sandy Amoros walked on a 3-2 pitch but the game apparently was over when Furillo sent a bouncer to shortstop. Just as Johnny Logan got set to field the ball, it took a bad hop over his head and Cimoli raced home with the tying run.

★ ★ ★

In the 14th, Cimoli crashed a pitch by reliefer Red Murff into the left field stands for a home run to break up the overtime tussle.

★ ★ ★

In the only other game in the National League, the Chicago Cubs whipped the New York Giants 6-2 to move into a seventh-place tie with Pittsburgh.

Kansas City, the early season surprise of the American League, broke a three-way tie for fourth place with an 8-2 victory over Washington. Baltimore dropped Detroit into sixth place, defeating the Tigers 8-6 in 13 innings.

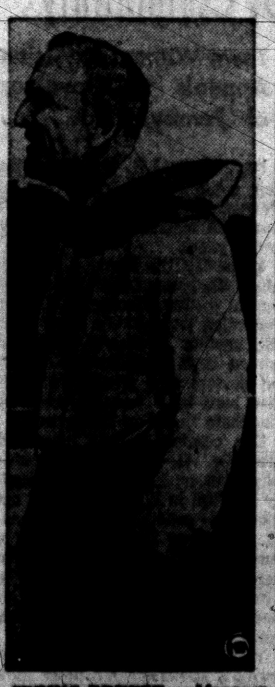

SPRING BREEZE — Manager Casey Stengel airs himself on the Yankees' first western swing, but the early going hasn't been quite as easy as a lot of people suspected.

Improvements Completed at Birmingham CC

The Birmingham Country Club completed a major expansion and improvement program this week with the opening of a new men's grill.

★ ★ ★

Containing approximately 6,000 square feet of space and seating 140 persons, the completed two-level grill permitted expansion of the men's locker room by 64 lockers.

★ ★ ★

The improvement program also included construction of a swimming pool and a new shower room in addition to air-conditioning the clubhouse.

★ ★ ★

Naming and formal dedication of the grill room will be held later in the season.

Ailing Vasquez Drops Out of Detroit Fight

DETROIT (AP) — A new opponent was sought today for a May 22 televised bout against Kenny Lane of Muskegon, Mich.

★ ★ ★

Baby Vasquez of Mexico, who was scheduled to fight Ken, withdrew yesterday. His manager, George Parnassus, said the fighter had injured his back while training.

Birmingham Golfers Whip Pontiac High

A well-balanced Birmingham High School golf team handed Pontiac a 13½ to 1½ trouncing Monday afternoon at Pontiac Municipal Golf Course.

Four Birmingham golfers broke 80, led by medalist Pete Green with 73. Pete Jackson shot 75, Mike Conroy 77, Tom McDaniel 79 and Warren Sumner 80.

Sam Coleman fired 78 to lead the Chiefs. Other Pontiac scores were Dick Singleton 82, Dick Whitmer 83, Nick Shorter 84 and Jerry Martin 91.

Match play results:

Jackson (B) def. Whitmer (P), 3-0; Sumner (B) def. Martin (P), 3-0; McDaniel (B) def. Shorter (P), 3-0; Conroy (B) def. Singleton (P) 2½-½; Green (B) def. Coleman (P), 2-1.

Basilio Fights May 20

SEATTLE (AP) — World welterweight champion Carmen Basilio will fight a 10-round non-championship match here May 20, the Seattle Boxing Club announced tonight. Basilio's opponent has not been named. Club officials said he will be an Eastern welterweight.

Ackerman Wins Pair

DETROIT (AP) — Brown Valley Farm and driver-trainer Jack Ackerman won two more races at Northville Harness Race Track last night. Iosola Song won the third race and Royal Valley won the seventh.

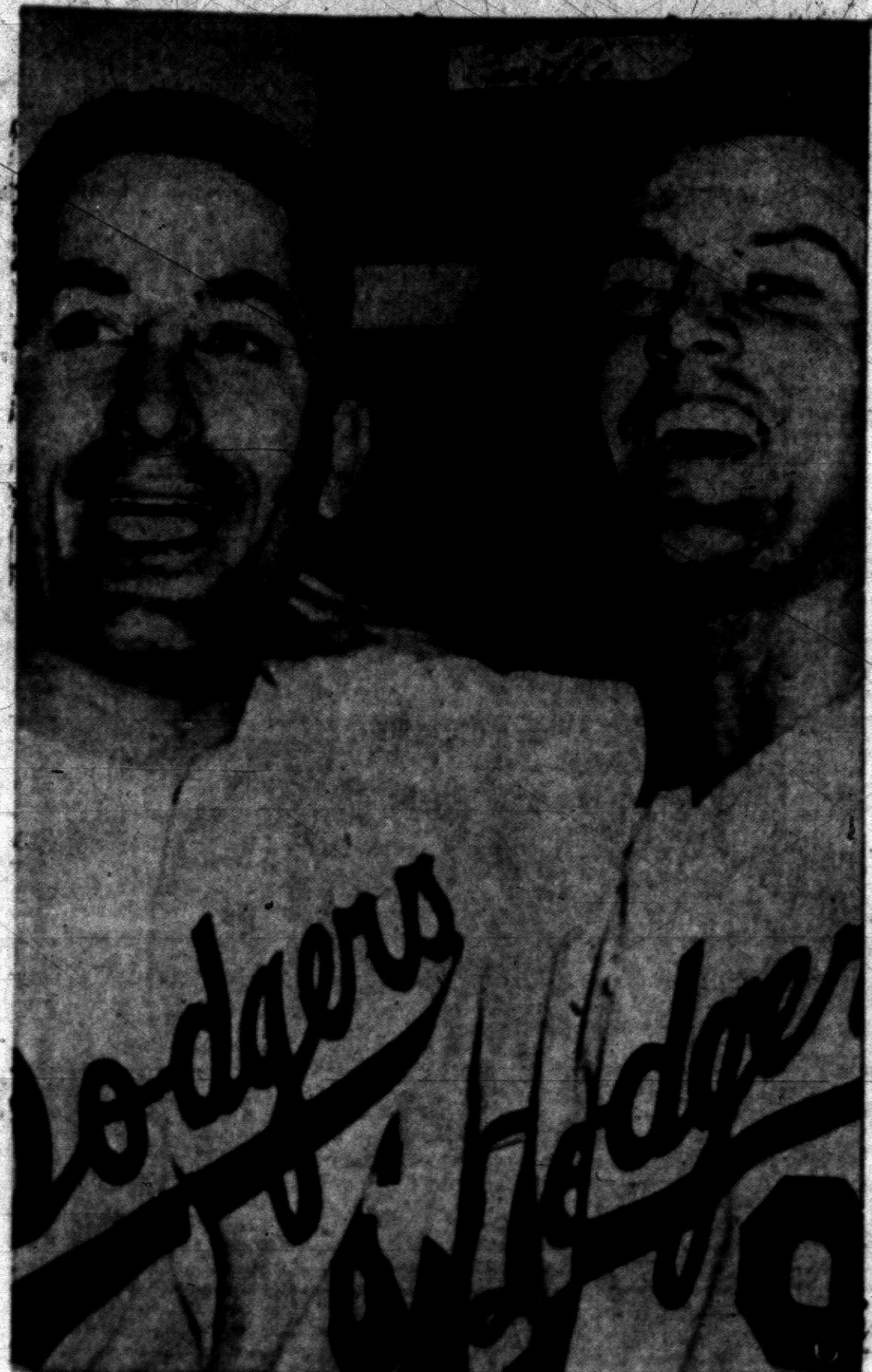

AP Wirephoto

HITTING HEROES — Gino Cimoli, right, gets the hero treatment from Carl Furillo in Dodger dressing room last night after Cimoli's 14th inning home run broke up the game with Milwaukee, giving the Dodgers a 5-4 victory. The two outfielders accounted for nine of the Dodgers' 13 hits and all five of the runs. Furillo had four hits, including a three-run homer in the first inning. Cimoli scored on a Furillo hit in the 12th to tie things up after Milwaukee had taken the lead, and his game winning homer was his fifth hit.

Griff Will 'Relieve' Dressen

★ ★ ★

Publinxers Steal Show

By H. GUY MOATS

With a record-tying 66 for his individual card, young and very efficient Herb Marcussen of Redford public course teamed with three amateurs to grab an unprecedented three-way victory in the season's 1st PGA Pro-Am golf test of the season. The publinxers stole the show.

Herb tied a Tam O'Shanter course mark set a year ago by the host pro, Warren Orlick. His personal card was a five-under-par 34-32—66 (par is 35-36—71). On the way Marcussen fired seven "birds" and bogied two holes, the 1st and 17th. His birdies came on the 4th, 7th, 10th, 11th, 14th, 16th and 18th. He chipped into the cup for his final shot of the day, a better than 20-footer.

No. 1 team and card was the 64, coupled with Howard Matson.

★ ★ ★

In the No. 2 position Herb had a 65, paired with Leo Gitre and the same score was compiled with Stan Savage of Pontiac for the third top place. Matson is from Redford, Gitre from Rackham course, all operated by the City of Detroit.

Marcussen took down $298 for his share of the $496 his teams won.

Tied for 4th were Bob Inman of Detroit Golf Club, who had 66 with radioman Don Wattrick; Tom Talkington of Washtenaw CC with Ken Gamber, and Talkington with Wally Sinterman, all with 66s.

Seven shared the 5th spot at 67, last place that got in the money. They were Chet Jawor of Detroit (Rackham) with John Knapp; Bob Solomon, new aide to Wally Burkemo at Franklin Hills, with Ken Charlend; Reg Myles Jr. of CC of Detroit with Lou Wendrow; Bob Keller of Red Run with Dick Whiting and George Wilson; Tony Ondrus of Meadowbrook with Lou Dallas and Dick Haymen of Lochmoor with Dennis McInerney.

Field included 49 professionals, 184 total players.

Archie's Ready if Price Is OK

FRANKFURT, Germany (AP) — Archie Moore, 40-year-old light heavyweight champion, yesterday came up with a couple of "ifs" for his tentative championship fight with Tony Anthony June 7.

Moore told a press conference of German and American newsmen he wants $100,000 to defend his title.

"I've lost at least $100,000 in the almost five years I was kept waiting for a shot at the light heavyweight title and I believe its only reasonable that I get the same amount for the title defense," he said.

★ ★ ★

"I'm willing to defend my title against Tony Anthony if my monetary demands are met and if I'm in fighting shape again," Moore added.

Banquet Honors County Workers Bowling Teams

The Social Katz team, representing the Social Welfare Board, clinched its 3rd title in five years in the Oakland County Employees League recently with 89½ wins for the season. The champs led since late November.

All top teams and individual winners will be honored May 24 at the annual league banquet at Club Tahoe. K. LaBair had high single with 208, B. Wald posted the best series of 537 and the Social Katz contingent won both team marks with 650 and 1754.

Final standings:

	W	L
Social Kats	89½	42½
Social Brats	85	47
County Jets	80½	50½
Four Blows	73	59
TNT's	72½	59½
The Tops	72	60
LaForge Market	70	62
Social Gems	65½	66½
Alley Kats	60½	71½
Slow Pokes	60	72
Pin Heads	59½	72½
Walton TV	56	76
Slick Chicks	56	76
Guttersnipes	29	103

Ohio Team Takes Over Lead in WIBC Event

DAYTON, Ohio (UP) — Weidemann's of Portsmouth, Ohio, with 2,406, leads division No. 2 of the Woman's International Bowling Congress Tournament today.

★ ★ ★

Weidemann's moved into the lead Sunday night, dropping Northfield Tap, Grand Rapids, Mich., with 2,400, into second place. Division No. 2 is limited to teams with 650-750 averages.

MONDAY'S STARS

Batting — Gino Cimoli, Dodgers —Cracked five hits in seven times at bat, including a 14th inning home run that gave the Dodgers a 5-4 victory over the Milwaukee Braves.

★ ★ ★

Pitching — George Zuverink, Orioles — Hurled four-hit ball in seven shutout relief innings to be credited with Baltimore's 13-inning 8-6 triumph over the Detroit Tigers.



AP Wirephoto

UNHAPPY HARVIE — National Golf Champion Harvie Ward, left, just returned from the Colonial Tournament in Texas, reads a newspaper story concerning his amateur standing, at San Francisco last night, as reporters wait to question him. His employer, auto dealer Edward E. Lowery of San Francisco, under indictment for assertedly evading income taxes, has said that he sponsored Ward in several amateur tournaments. Ward, who was very close-mouthed with the reporters had apparently not known of the furor until he disembarked from a plane.

Big Ten Votes to Continue Financial Aid to Athletes

CHICAGO (UP)—Big Ten athletic leaders are divided over a question asking whether the new financial aid to athletes program led to wholesale raiding by outside schools.

★ ★ ★

Stu Holcomb, Northwestern athletic director, yesterday blamed the plan for large scale raids in the Chicago area but received the backing of only three other schools—Iowa, Minnesota and Indiana.

★ ★ ★

The others — Illinois, Michigan, Michigan State, Wisconsin, Ohio State and Purdue—said they could see little or no difference.

The 6-4 margin is the same by which the Big Ten approved the new program last February. The plan prohibits a conference school from making a formal or valid tender of aid to an athlete until June 15. It also bases aid to athletes on proven need and financial statements from parents are required to prove such need.

★ ★ ★

"In time the plan will kill us," Holcomb said. "I am sure the rest of the conference had anticipated an invasion of recruiting forces from outside because of the new plan."

★ ★ ★

Holcomb listed the following schools as "very aggressively recruiting in this area:

Notre Dame, Pitt, Syracuse, Stanford, Colorado, Kansas, Kansas State, Kentucky, Nebraska and Penn, Columbia, Cornell, Yale, Dartmouth, Princeton and Harvard, all Ivy League schools.

Stanford Coach Chuck Taylor, however, said the school hasn't heightened proselyting in the Chicago area in recent years adding "we've never been too strong there."

Bob Devaney, new football coach at Wyoming, is the ninth Michigan State assistant coach in recent years to move into a head coaching post.

A's Are Loaded in Outfield

KANSAS CITY (AP) — Manager Lou Boudreau of the Kansas City Athletics has a problem and it's simply this: How do you play six outfielders who have hit 17 home runs and batted in 56 runs in the team's first 19 games?

★ ★ ★

"I'm happy to have this problem," said Boudreau after the A's swept three games from the Washington Senators. "I hope I have it with me all year."

★ ★ ★

Leading the parade of slugging Athletic outfielders is veteran Harry Simpson, who is batting .384, second in the league, with 19 RBIs and five home runs.

★ ★ ★

Next comes Gus Zernial, the once feared home run hitter who in the past couple of seasons has seen entirely too many curve ball pitchers. Gus has regained his old form and is hitting .279 with 13 RBI's and four homers.

Lou Skizas, a .314 hitter last season, hit five home runs and batted in 10 tallies in the first 14 games and then was hit by a pitched ball.

★ ★ ★

Crux of the whole trouble lies with Jim Pisoni, a rookie who is a defensive wizard. Pisoni slugged a bases loaded homer yesterday. But his average, home run included, is .184. Then there are Bob Cerv and Joe De Maestri.

Showdown Talks Set for Today With Nats Here

Senators Plan 'Drastic Changes' After Losing Eighth Straight Contest

DETROIT (AP) — Calvin Griffith said today he plans to relieve Charlie Dressen as manager of the last-place Washington Senators.

★ ★ ★

Griffith made an overnight trip from Washington where he had been quoted as saying he planned "drastic changes" after the Senators lost eight straight games, and 16 of their first 20.

★ ★ ★

Griffith at first refused to comment on a published report that he planned to fire the 58-year-old Dressen, now in his third season at the Senators' helm. Later he said "I don't know how the story got out—only a couple of people knew about it."

★ ★ ★

He was asked about the report that he would offer Dressen a job as assistant to the president.

"Everything will have to wait until I talk with Chuck. He may not want what I'm going to offer him. I may not even talk with him until after today's game," Griffith said.

★ ★ ★

The Senators were scheduled to open a three-game series against the Detroit Tigers this afternoon. Griffith said "You have to make some kind of a move when things are going as badly as they are for us right now—and you can't piddle around—you have to make the move fast."

"We were pretty close to swinging a couple of player deals then," Dressen explained, "but they'll take the four or five real solid players on our club. Hell, the rest of these guys are trying to get us to finish 10th in an eight-team league."

★ ★ ★

The report from Washington said Griffith was prepared to offer Dressen a post as assistant to the president. Asked if he would accept such a position, the manager said:

"I don't know. I have to talk to 'the man' first. I can't say anything until I see him — he's the boss. I figured maybe we'd talk on the phone tomorrow about a trade — but I never expected anything like this."

★ ★ ★

Dressen, who parted company with the Dodgers after the 1953 title season because Dodger President Walter O'Malley wouldn't give him more than a one-year contract, said this about his Washington club:

★ ★ ★

"We didn't expect miracles, but we figured we'd get off to a better start. We have pretty much the same team that finished seventh last year — and some of these other teams, Baltimore, Kansas City and Detroit — have improved themselves."

'Most Valuable' Recognition

Gordie Howe Gets Hart Trophy for Third Time

MONTREAL (AP) — Gordie Howe of the Detroit Red Wings yesterday became the 3rd player in National Hockey League history to win the Hart Trophy more than twice.

The big right winger now has won the coveted prize, and the $1,000 that goes with it, for the 3rd time in his 11-year NHL career. The trophy is awarded to the player judged by hockey writers, broadcasters and telecasters in the six NHL cities to be the most valuable to his team.

Howe won easily. He polled 111 points to his nearest rival, Jean Beliveau of the Montreal Canadiens who got 58. Andy Bathgate of the New York Rangers was third with 51 points.

The award money boosted Howe's extra winnings for the season to $4,500. He won the NHL scoring championship, was a member of the title-winning Wings and was voted to the right wing spot on the NHL all-star team. Each of these achievements was worth $1,000. Howe also won $500 as a member of the losing Stanley Cup semifinal team.

Winning the Hart Trophy for the 3rd time moves Howe into select company. In seasons long past Eddie Shore won it four times and the late Howie Morenz, three times. No other player has won it more than twice.

Last season Howe scored 44 goals and had 45 assists for 89 points.

In his 11 seasons in the NHL — all with Detroit — the 29-year-old native of Floral, Sask., has won the league scoring title five times, has been selected to the first all-star team five times and the 2nd team three times and has been a member of eight NHL champions and four Stanley Cup winners.

Behind Howe, Beliveau and Bathgate, 16 others received points in the voting. Players who reached double figures were Terry Sawchuk, Boston Bruin goalie, who got all his 35 points at the mid-season balloting before he quit the Boston team; Doug Harvey, Montreal Canadiens, 17, and Eddie Litzenberger, Chicago Black Hawks, 13.

Preakness Takes Spotlight

By ASSOCIATED PRESS

The word among racing fans around the country is "Preakness". The big second-third of the Triple Crown, scheduled for two Saturdays hence, is attracting interest wherever a horse with entry possibilities is racing.

Such was the case yesterday at Garden State Park at Jamaica, when two possible opponents of Iron Liege, Bold Ruler, et al, showed their possibilities—good or bad.

★ ★ ★

And the verdict in both cases was good and bad. At Garden State, Calumet's idea of having another twosome in the Pimlico May 18 received a severe jolt when Simon Kenton showed poorly in the Riverside Purse. He was outrun and outgamed by Raritan Stables Hello Junedear.

In the feature event at Garden State, P. and W. Stables Lucky George sped to a length and a half victory in the $10,000 Lancaster Purse in 1:11 3-5. He paid $9.40.

The verdict for the Preakness at Jamaica was favorable and impressions were good as Greentree Stables Cohoes won a length and a half victory in the Rock Hill Purse.

★ ★ ★

There were still racing fans at Churchill Downs on the first racing day after the 83rd Kentucky Derby. There were also some memories of Saturday's memorable event.

In the feature, G. S. Killpatrick's Mr. Fantastic withstood a stretch drive by Betsy T. to win the $4,000 feature in 1:11 4-5 to pay $4.

Shoemaker Is Out for 15 Days

Jockey Gets Suspended for Misjudging Finish in Kentucky Derby

LOUISVILLE, Ky. (AP) — One of the biggest miscues in racing history has cost jockey Willie Shoemaker a 15-day suspension.

★ ★ ★

Churchill Downs suspended Shoemaker yesterday for "gross carelessness" in misjudging the finish line in last Saturday's 83rd running of the Kentucky Derby.

★ ★ ★

Shoemaker's mount, Gallant Man, finished second in a photo finish to Calumet Farm's Iron Liege.

After the race, Shoemaker said he mistook the 16th pole for the finish line and eased up on his mount.

Officials at the Downs said their authority is limited to Kentucky, but, normally, all American tracks will honor the suspension, which goes into effect tomorrow.

★ ★ ★

Shoemaker agreed the action will keep him out of the Preakness at Baltimore's Pimlico track May 18. He added he had been assigned to ride Gallant Man in that race.

★ ★ ★

The suspension will keep him from riding until May 23.

Tiger Reserves Little Help as Pinch-Hitters

DETROIT (AP) — What happened to all this bench strength the 1957 Detroit Tigers were supposed to have?

Tiger pinch hitters currently are banging away at American League pitching at a .080 clip. Manager Jack Tighe has called on 30 pinch batters.

Five have reached base via bases on balls. Two have hit safely. The 2-for-25 batting clip is far under the club's 1956 pinch-hitting mark. It was 43-for-153 last season and the average was .281.

CMC Footballers to Play 10 Games

The Central Michigan College football team, riding a 15-game winning streak, will play a 10-game schedule which will include powerful Western Kentucky State this year, it was announced today by Dan P. Rose, athletic director.

The newcomer to the slate will be met at Bowling Green, Ky., Oct. 26. Season play begins Sept. 14 with Bradley providing the opposition in the annual Red Feather tilt at Saginaw.

★ ★ ★

The schedule: Sept. 14 vs. Bradley at Saginaw; Sept. 21 vs. Western Michigan at CMC; Sept. 28 vs. Hillsdale at CMC; Oct. 5 at Illinois Normal; Oct. 11 at Eastern Michigan; Oct. 19 Northern Illinois at CMC; Oct. 26 at Western Kentucky; Nov. 2 vs. Eastern Illinois at CMC; Nov. 9 at Southern Illinois and Nov. 16 vs. Western Illinois at CMC.

Madison Nips Eastern in Junior Track Meet

Victory in the final event of the afternoon — the 440 relay — gave Madison a 42½-34½ triumph over Eastern yesterday in a junior high dual track meet at Wisner Field.

Dennis Vincent, who won the 100 yard low hurdles, and Dave Fox, shot put victor, each scored 9 points for Madison. Eldorado tallied 10 points for Eastern, winning the 100-yard dash and the high jump.

The win was Madison's 2nd in three outings.

Major League Baseball Bid

San Francisco Tries Again

SAN FRANCISCO (AP)—San Francisco will make another bid for major league baseball Thursday when Mayor George Christopher flies to New York to meet Walter O'Malley, Brooklyn Dodger president.

★ ★ ★

The mayor said his eastern trip "will be in the best interest . . . if we want major league baseball."

Christopher declined to speculate on a 10-team National League, a two-division league or shifting of franchise. He said O'Malley "has something in mind that is brand new."

The Dodger president has discussed West Coast baseball with financiers and major league officials since his return to New York from Los Angeles last weekend, the mayor said, adding:

"He has impressed upon me that this trip is absolutely essential."

★ ★ ★

Christopher asserted three days ago that if Los Angeles gets a major league team, San Francisco "won't be far behind — there is an excellent chance for next year."

Thank You Michigan for the Big Welcome

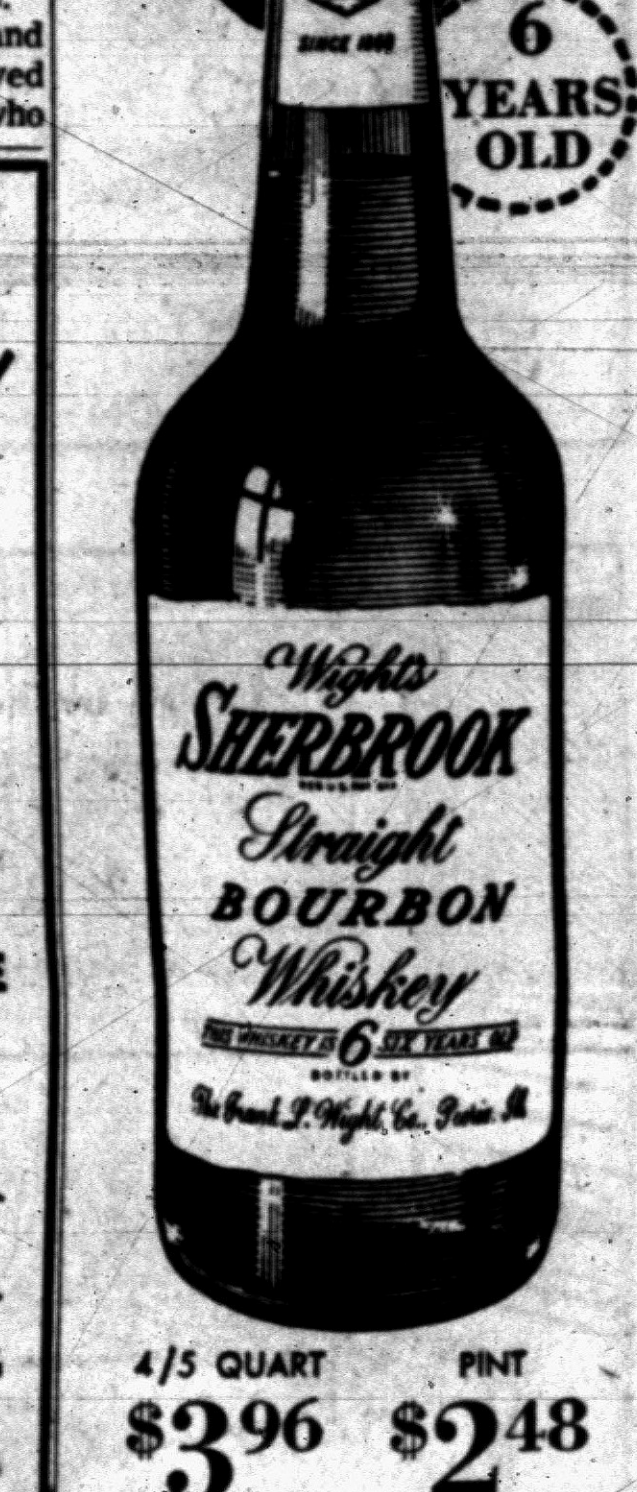

4/5 QUART $3.96 Code No. 960
PINT $2.48 Code No. 961

WIGHT'S SHERBROOK BOURBON, 86 PROOF, 6 YEARS OLD; THE FRANK L. WIGHT CO., PEORIA, ILL.

Custom-Tailored SUITS

- COST NO MORE
- FIT BETTER
- LOOK BETTER
- FEEL BETTER

Priced from $54.50

Custom Tailors and Clothiers Alterations, Remodeling, Repairs

RANDOLPH HARWOOD

908 W. Huron at Telegraph
Pontiac FE 2-2300





Mother miles away? phone her on Mother's Day

The sound of your voice will be the most welcome gift you can send her next Sunday. You'll enjoy the conversation as much as she will.

Remember, the usual low Sunday Long Distance rates are in effect all day Mother's Day. You can call halfway across the country for about a dollar.

Call by Number. It's Twice as Fast.

MICHIGAN BELL TELEPHONE COMPANY

Notice to City of Pontiac DOG OWNERS

1957 Dog License now due and payable at City Clerk's Office, First Floor, City Hall, 35 S. Parke St.

$2 up to and including May 15

$3 Will Be Charged Thereafter



Ada R. Evans
City Clerk

Lincoln Division of Ford Motor Co.

Has Application Available for

PROCESS ENGINEERS

Experienced in paint, cushion build up, cut and sew, body trim or chassis.

CHEMICAL ENGINEERS

Experienced in textiles, ability to run fabric tests, requires 2 years quality control lab. background.

Apply Main Lobby, Lincoln Plant,

Wixom Rd. north of Grand River Novi, Michigan

Weekdays 8:30 to 5 p.m.

First Quality Original Equipment Quality . . .

MUFFLERS

INSTALLED FREE

Also Tail Pipes and Exhaust Pipes

Fords and Studebakers (6-cyl.) thru '54 $8.25

MARKET TIRE CO.

Open 9 to 9

77 W. Huron St. FE 8-0424

SANDERS FOR RENT

TRAVIS HARDWARE

458 Orchard Lake Ave. FE 2-0726

'Judge' Hayes to Question; 'Czar' Beck to Answer

Union Leaders Contrasted

By International News Service

The chairman of the AFL-CIO Ethical Practices Committee contrasts sharply with Dave Beck—the man it has called to answer charges his Teamsters Union is dominated by corrupt influences.

Al Hayes, president of the Machinists Union, is an unflamboyant labor leader who avoids Beck's baronial style of living.

The 57-year-old Hayes lives like thousands of other suburbanites at his Silver Spring, Md., home, does his own gardening and lawn mowing, and follows a strict 7:45 in the morning to 4:30 p.m. schedule at the office. His wife does her own housework.

A one-time sandlot baseball star in Milwaukee, where he was born of German Lutheran parents, Hayes has won himself a solid reputation among his fellow leaders as a skilled though soft-spoken negotiator.

STARTED YOUNG

His first victory as a negotiator came when he served as an apprentice boys' chairman in a Milwaukee railroad shop and won a dispute on their behalf.

★ ★ ★

Hayes also knows the bitterness involved in a strike, having served as a local union chairman in the prolonged, angry railroad dispute of 1922.

For years afterward, in terms of the machinist trade, he "boomed" around the country, working from city to city and shop to shop, before settling in Chicago.

Showing skill as a negotiator, he first came to Washington in 1944 as an international vice president of the then-independent labor group. He succeeded to the presidency in 1949 when his predecessor retired and led the machanists back into the AFL.

Since he has headed the union, the machinists have doubled their membership and Hayes personally has settled a number of bitter jurisdictional disputes with other unions, including one with the Teamsters.

★ ★ ★

Fellow colleagues describe him as resembling a dignified but warm and pleasant judge, and his approach to the handling of the Beck controversy has been strictly judicial.

When he gets the chance, Hayes spends his free time hunting and fishing and doting on four grandchildren.

DONALD DUCK — By Walt Disney

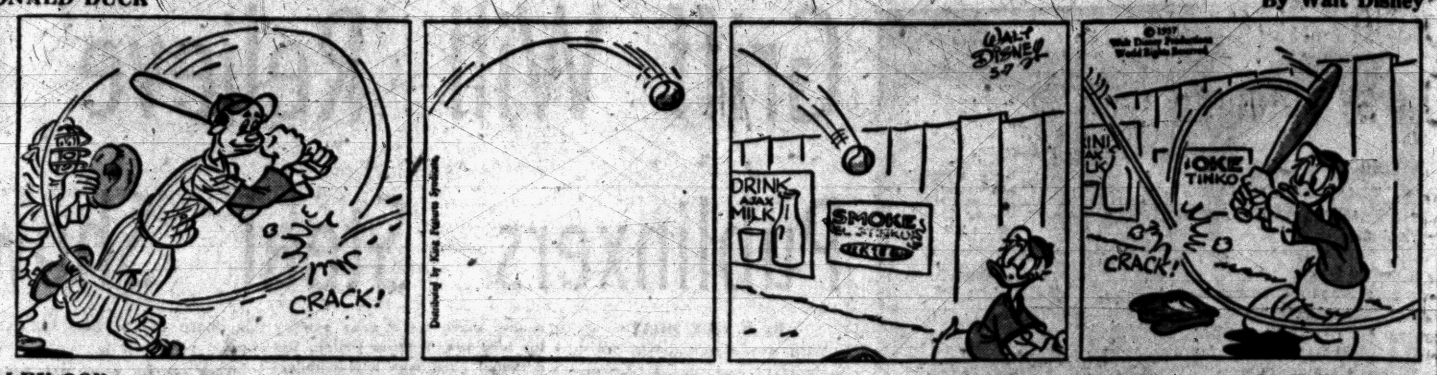

ALLEY OOP — By T. V. Hamlin



NANCY — By Ernie Bushmiller



BOARDING HOUSE



CAPTAIN EASY — By Leslie Turner



OUT OUR WAY

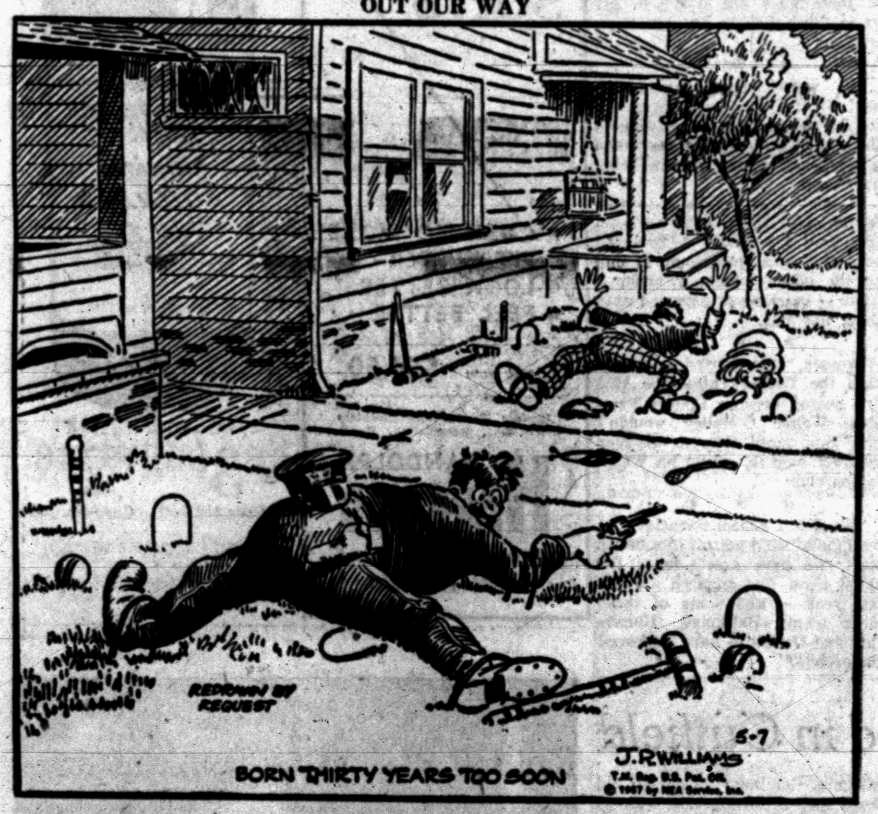

BOOTS AND HER BUDDIES — By Edgar Martin



MORTY MEEKLE — By Dick Cavalli



DIXIE DUGAN — By McEvoy and Strieber



GRANDMA — By Charles Kuhn



THE GIRLS — by Franklin Folger



"And mind you, only eighty-nine cents a yard."

HALF ACRE CASTLE — John Morris



THE JACKSON TWINS — By Dick Brooks



Grain Futures Off by Fractions

CHICAGO (AP) — Practically all grain futures were off fractionally in early dealings on the Board of Trade today.

Good field weather in the Southwest resulted in a little selling in new crop wheat at the start of trading. The nearby May contract lost more than a cent a bushel on selling by brokers acting for export and elevator interests. The absence of export demand also was a factor in the early trade.

Corn was a little easier on scattered selling by commission houses. Observers said there was no special reason for the trend except continual arrivals of cash corn at Chicago. Arrivals overnight totaled 183 cars, of which 122 belong to the commodity credit corporation.

Near the end of the first hour old wheat was ⅛ to 1 cent lower, May $2.16⅝; new wheat was ⅛ to ½ lower, July $2.08; corn was ⅛ to ½ lower, May $1.28⅜; oats were unchanged to ¼ lower, May 68½; rye was ⅛ to ½ lower, May $1.17⅜; soybeans were ⅛ to ¼ lower, May $2.41½, and lard was 2 to 7 cents a hundred pounds lower, May $13.72.

Grain Prices

CHICAGO GRAIN

CHICAGO, May 7 (AP) — Opening grain:

Wheat — (old)		Oats —	
May	2.11⅛	May	68⅛
July	1.97⅛	July	65⅛
Sept.	2.08⅝	Sept.	66⅝
Dec.	2.13⅜	Dec.	69
Wheat — (new)		Rye —	
Sept.	2.10½	May	1.17⅛
Dec.	2.14⅝	July	1.16⅝
Corn —		Sept.	1.19⅛
May	1.28⅛	Dec.	1.24
July	1.25⅝	Lard —	
Sept.	1.23⅛	May	13.30
Dec.	1.24⅝	July	13.62
March	1.28	Sept.	13.60

News in Brief

Herman Lee Hudson, 34, of 818 Harvey St., pleaded innocent to charges of felonious assault yesterday before Municipal Judge Cecil B. McCallum and was released on a $500 bond pending his examination Wednesday.

Cordice E. Newport, 33, 384 S. Anderson St., appeared before Municipal Judge Cecil B. McCallum on a bench warrant for drunk driving, pleaded guilty and was committed to the Oakland County Jail for 30 days after failing to pay a $100 fine.

Bernard Lloyd Tomkins, 29, of 2887 Woodelm St., Rochester, pleaded guilty to drunk driving before Municipal Judge Cecil B. McCallum yesterday and paid a $100 fine.

Rummage sale, Lutheran Church of B'ham. 1800 W. Maple. May 9 and 10. Thurs. from 8 to 8, Fri. 9 to 2. —Adv.

Birmingham American Legion Auxiliary Rummage Sale Thurs. & Fri., May 9 and 10th, 9 a. m. to 5 p. m. 207 Ferndale St. —Adv.

Rummage Sale: Sylvan Shores Women's Club. Thurs., Fri., May 9 and 10 a. m. 128 W. Pike. —Adv.

Rummage Sale. Christ Church Cranbrook, Lone Pine Rd. Thurs., May 9, 9 a. m. to 2 p. m. Men's, Women's, Children's clothing, household goods. Snack Bar.

Rummage sale, Lutheran Church of B'ham. 1800 W. Maple. May 9 and 10. Thurs. from 8 to 8, Fri. 9 to 2. —Adv.

Pontiac Man Awaits Sentencing May 13

W. H. Hudson, 27, of 86 Houston St. will be sentenced May 13 for carrying a concealed .32 caliber revolver with which he allegedly threatened a man.

Hudson, who pleaded guilty yesterday before Circuit Judge George B. Hartrick, remained free under $100 bond.

Advocates Budget Cut

GRAND RAPIDS (AP) — Senate Republican leader Knowland has called again for a minimum three billion dollar cut in President Eisenhower's record 72 billion dollar budget. "It will and should be cut by Congress," the California senator told a Republican finance dinner last night.

MARKETS

DETROIT PRODUCE

The following prices, reported by the Bureau of Markets, covers sales of locally grown produce of No. 1 and fancy grades only, brought to the Farmer's Markets by growers and sold by them in wholesale package lots.

PRICES MONDAY WERE: Fruits — Apples, Delicious, fancy 6.00 bu.; No. 1, 4.50-5.00 bu. Apples, McIntosh, early fancy 3.50 bu; No. 1, 2.75-3.25 bu. Apples, Northern Spy, fancy 3.75 bu; No. 1, 2.75-3.25 bu. Apples, Steele Red, No. 1, 4.50-5.00 bu.

VEGETABLES MISC: Asparagus, No. 1, 1.50-2.00 doz. bchs., beets, topped, No. 1, 1.50-2.00 bu. Carrots, topped, No. 1, 1.25-1.75 bu. Celery, root, No. 1, 2.00-2.50 ½ bu. Chives, No. 1, 1.25-1.50 doz. Horseradish, No. 1, 1.00-1.50 pk. basket. Leeks, No. 1, 1.25-1.75 doz bchs. Onion, dry, fancy 2.00- 50-lb. bag; No. 1, 2.00-2.50 50-lb. bag. Onion sets, No. 1, 2.25-2.75 32-lb bag. Onions, green, No. 1, 80-.90 doz. bunches. Parsley, curley, No. 1, 1.00-1.50 doz. bunches. Parsnips, No. 1, 1.25-1.75 ½ bu. Potatoes, No. 1, 1.25-1.35 50-lb. bag. Radishes, black, No 1, 1.25-1.75 bu. Radishes, hothouse, No. 1, 1.25-1.75 doz. bchs. Rhubarb, hothouse, fancy, .90 5-lb. box; No. 1, .60-.75 5-lb box. Rhubarb, hothouse, fancy, 1.25 doz. bchs.; No. 1, 85-1.00 doz. bchs. Turnips, topped, No. 1, 1.25-1.75 bu.

GREENS: Spinach, No. 1, 1.75-2.00 bu. Collards, No. 1, 1.50 bu.

LETTUCE AND LEAF GREENS: Lettuce, Bibb, hothouse, No. 1, 1.25-1.50 pk. basket.

EGGS: Large 11.50-12.00 30-doz. case; medium 10.00-10.50; small 8.50-9.00.

DETROIT EGGS

DETROIT, May 7 (AP) — Eggs, F.O.B. Detroit, cases included, federal-state grades:

Whites — Grade A, jumbo 38-41, weighted average 40½; large 36-38, wtd avg 36½; medium 34; small 27-29, wtd avg 27; Grade B, large 32-34, wtd avg 32½.

Browns — Grade A, jumbo, 39; large 36; medium 33; small 24; Grade B, large 29½.

Checks 25½-29, wtd avg 26.

Commercially graded:

Whites — Grade A, large 30½-33; medium 30.

Browns — Grade A, large 32. Grade B, large 29½.

Comment: Market about steady. Trade is fair, but not as aggressive as yesterday. Supplies ample on large, slightly excessive on extra large and jumbo, short on mediums and clearing satisfactorily on under grades.

CHICAGO BUTTER AND EGGS

CHICAGO, May 7 (AP) — Chicago mercantile exchange: butter irregular; receipts 896,000 lb; wholesale buying prices unchanged to 1 cent lower; 93 score AA 59; 92 A 59; 90 B 56½; 89 C 55¾; Cars: 90 B 57; 89 C 56½.

Eggs weak; receipts 20,860; wholesale buying prices ½ lower; 65 per cent or better A White 39; mixed 39; mediums 27½; standards 38½; dirties 37; checks 36½; current receipts 38.

CHICAGO POTATOES

CHICAGO, May 7 (AP) — Potatoes old: Arrivals 35; track 189; total U.S. shipments 485; supplies light; demand moderate; market for best stock firm; for other dull; Idaho Russets 3.75; Minnesota North Dakota Red River Valley Pontiacs 1.85-2.05; new: Arrivals 14; track 43; supplies light; demand moderate; market firm; California Long Whites 4.30-4.35.

Livestock

DETROIT LIVESTOCK

DETROIT, May 7 (AP)—Hogs—Salable 600. Butchers active, steady to 25 cents higher, advance on weights under 240 lbs, mixed loin U.S. No. 1, 2 and 3 butchers 180-240 lbs. 18.25-18.50, mixed No. 1 and 2 190-220 lbs. 18.75; few sorted No. 1 19.00-240-260 lbs. No. 2 and 3 16.75-17.75; 300-400 lbs. No. 1 16.25-16.50; 160-180 lbs. mixed grades 17.00-17.75; sows steady, 300-400 lb sows mixed grades 15.25-16.00; 400-600 lb No. 2 and 3 13.50-14.50; stags and boars 11.50-14.00.

Cattle—Salable 600. Fed steers and heifers slow, about steady; not much done on choice grades; cows active, fully steady; bulls fully steady; early sales good to low choice fed steers 20.50-22.00; several loads choice fed steers unsold; utility and standard steers 16.50-20.25; load high good to low choice around 1,000 lb. fed heifers 21.00; most good fed heifers 19.50-20.75; utility and standard 16.00-19.25; utility cows 13.50-15.00; canners and cutters 11.00-13.50; commercial bulls up to 17.00.

Calves—Salable 200. Active, fully steady; choice and prime vealers 25.00-31.00; individuals up to 32.00; good to low choice 21.00-25.00; standard 17.00-21.00.

Sheep—Salable 1,500. Bulk supply shorn lambs; slaughter lambs active, fully 50 cents higher; ewes unchanged; choice and prime shorn slaughter lambs 22.00-24.00; 207 head choice and prime No. 1 pelts 24.00; good and choice lots 21.00-22.00; utility and good 17.00-21.00; cull to choice slaughter ewes 3.00-7.00.

CHICAGO LIVESTOCK

CHICAGO, May 7 (AP) — Salable hogs 7,500; slow and uneven; generally steady to strong on butchers; few early sales 10 to 15 or more higher; mostly on weights under 220 lb; sows steady to strong; good shipping demand; mixed 2-3 190-220 lb butchers 18.10-18.50; few lots mixed weights No. 2 grade 18.00; few lots 1-3 mostly 2 190-230 lb 18.60-18.75; 185 head No. 1-2 200-220 lb uniform in weight and grade 19.00; No. 2-3 220-250 lb 17.75-18.25; No. 2-3 250-270 lb 17.50-17.75; small volume mostly 3 260-310 lb 17.00-17.50; larger lots mixed grades 350-550 lb sows 14.25-16.00; few lots 300-330 lb on butchers order 16.25-16.50.

Salable cattle 7,000; calves 300; steers and heifers slow about steady; but outlet for steers 1250 lb and over narrow and dragy; cows fairly active fully steady; bulls active, fully steady; vealers unchanged; stockers and feeders scarce; load 1392 lb low to average steers 26.50; 2 loads similar grade 1175 lb 26.00; average choice to low prime 24.25-25.25; bulk average good to low choice 21.50-23.50; few standard to low good 17.00-20.50; several loads high choice and low prime 975-1075 lb heifers 23.50-24.00; good and choice heifers and mixed yearlings 19.50-23.00; utility and commercial cows 13.00-15.00; with commercial cows to 15.50; canners and cutters 10.50- 13.50; few selected canners 13.25; utility and commercial bulls 15.00-17.00; cutter bulls 14.00-15.00; good and choice vealers 19.00-25.00; few choice and prime 6.00.

Salable sheep 1,500; fairly active shorn lambs steady to mostly 25 higher; slaughter ewes fully steady; good to choice shorn lambs 90-108 lb No. 1-2 pelts 21.75-23.25; 2 loads 98 lb fall shorn pelts 22.75-23.50; cull to choice shorn slaughter ewes 3.50-6.50.

Furnished homes in Australia now rent from $22.40 to $40.30 a week, Sydney reports.

Several Stocks Move Ahead

NEW YORK (AP) — Aircrafts, rails and selected stocks gained in a generally mixed stock market early this afternoon.

Most pivotal stocks showed slight changes ranging from fractions to around a point. Turnover held up pretty well above the daily two-million share level.

The market was still consolidating a shade below the 1957 highs which were almost penetrated last week, brokers said. There was enough variety in corporate news to prompt fairly brisk buying and selling.

A sign of possibly easier money came in a drop in the U.S. Treasury's short-term borrowing costs to the lowest level since October. A government clamp-down on export licenses for steel scrap had little immediate effect on steel shares. The leaders showed practically no change.

New York Stocks

(Late Morning Quotations)

Admiral	11.2	Int Silver	46.6
Air Red	44.6	Int Tel & Tel	35.4
Allied Ch	89	Jal Crk Coal	80.1
Allis Chal	34.5	Jacobs	4.4
Alum Ltd	140.6	Johns Man	47.2
Alcos	97.2	Jones & L	80.4
Am Airlin	19.2	Kelsey Hay	41.1
Am Can	41.6	Kennecott	115
Am Cyan	80	Kimb Clk	43.4
Am Gas&El	36.6	Kresge, SS	37
Am M&Fdy	38	Kroger	34
Am Motors	42	Lehn & F	24.2
Am N Gas	30.5	Lib McN&L	11.1
Am News	33	Ligg & My	115
Am Rad	15.4	Lockh Aire	46
Am Smelt	52.6	Loew's	20.4
Am Sugar	140	Long I Com	23.2
Am Tel&Tel	177.1	Lorillard	17.2
Am Tob	73.6	Lou & Nash	78.2
Am Viscose	94.2	Mack Trk	28.2
Anaconda	46.4	May D Stg	27.4
Anac W&C	78.4	McGraw H	43.2
Armco Stl	54.7	Mead Co	36.8
Armour & Co	14.7	Merck	36.6
Atchison	24.1	Mergen Lino	37.2
Atl Cst Line	43.6	Merr Ch & B	21.2
Atl Refin	53	Mpls Hon	96.3
Avco Mfg	6.4	Minn M&M	76
Balt & On	23	Minn P&L	27.1
Bendix Av	43.6	Monsan Ch	34.2
Bonanzet	1.2	Mont Ward	37.7
Beth Steel	46.1	Motor Pd	41.5
Boeing Air	48.3	Motor Wheel	22
Bohn Alum	19.1	Motorola	44.1
Bond Strs	16	Nat Biac	37.7
Borden	60	Nat Cash R	40.3
Borg Warn	42.4	Nat Dairy	34.5
Birggs Mf	10.1	Nat Gyps	38.1
Brist My	49.2	Nat Lead	127
Brun Balke	50	Nat Tea	40.6
Budd Co	20.2	NY Central	31.4
Burroughs	43.6	Nia M Pw	30.8
Cal Pack	43.3	Norf & West	68.4
Calum & H	12	No Am Av	22.4
Camp Soup	34.4	Nor Pac	46
Can Dry	15.7	Nor Sta Pw	17.1
Can Pac	35.3	West Airlin	15.1
Capital Airl	9.6	Ohio Oil	38.7
Carrier Cp	58.3	Owens Cng	51.1
Case, JI	15.4	Owens Ill Gl	61.5
Cater Trac	94	Pac G & El	49.4
Cen Ill Ps	30.7	Pan A W Air	8.1
Ches & Oh	63.3	Penn Dixie	24.2
Chrysler	76.8	Param Pict	34.2
Cin Mil M	43.2	Parke Da	52
Cities Svc	67.7	Penney, JC	81.2
Clark Equip	59.2	Pa RR	20.5
Climax Mo	51.6	Pepsi Cola	23.4
Coca Cola	111	Pfizer	85
Colg Palm	42.7	Phelps D	55.6
Col Brd A	35.2	Philco	16.7
Col Gas	17.2	Philip Mor	42.7
Comw Ed	39.7	Phill Pet	48.6
Con Edison	43.7	Pillsby Mills	42
Con N Gas	44	Pit Plate G	77
Consum Pw	47	Proct & G	47.6
Can Pw Pf 4.5	96	Pullman	42.6
Cont Can	48.5	Pure Oil	44.4
Cont COP&S	13	RCA	35.7
Cont Mot	7.4	Repub Stl	53.6
Cont Oil	62.3	Rex Drug	9.3
Copper Rng	33.5	Reyn Met	59.6
Corn Pd	30.7	Rey Tob B	57.2
Curtiss Wr	42.6	Rock Spg	20.4
Deere	32.1	Royal Dut	48.2
Det Edison	40	Safeway St	69.7
Doug Aire	30.3	St Jos Lead	39
Dow Chem	62.7	St Reg Pap	32.6
Du Pont	193.6	Scovill Mf	31
East Air L	32.6	Sears Roeb	26.6
East Kod	94.5	Shell Oil	83.6
El Auto L	32.5	Sinclair	46.2
Emer Rad	6.3	Socony	38.3
Erie RR	19	Sou Pac	44
Ex-Cell-O	48.7	Sou Ry	44.2
Fairb Mor	56	Sperry Rd	23.6
Firestone	96	Std Brand	42
Food Mach	60	Std Oil Cal	52.3
Ford Mot	57.1	Std Oil Ind	83.6
Freept Sul	106.4	Std Oil NJ	81
Frueh Trs	20.3	Std Oil Oh	60
Gen Dynam	65.4	Stevens, JP	20.1
Gen Elec	63.5	Stud Pack	7.2
Gen Fds	43.6	Sun Oil	78.2
Gen Mills	63	Swift & Co	38.3
Gen Motors	43.3	Sylv El Pd	43.1
Gen Shoe	26.3	Texas Co	67.8
Gen Tel	45.1	Tex G Sul	84.4
Gen Time	24.6	Textron	14.1
Gen Tire	86.4	Thomp Pd	85.6
Gillette	42.2	Timk R Bear	100
Glidden	4	Tran W Air	15.3
Goodrich	71	Transamer	40.2
Goodyear	84	Twent Cen	27.6
Grah Paige	1.6	Underwd	26.1
Gt No Ry	44	Un Carbide	117.3
Gt West S	21.3	Un Pac	30.4
Greyhound	16.5	Unit Air Lin	29.8
Gulf Oil	140	Unit Aire	75.7
Hersh Choc	53.6	Unit Fruit	46.2
Holland F	9.7	Un Gas Cp	27.4
Homestk	37	US Lines	33.2
Hooker El	33.4	US Rub	45.7
Ill Cent	54.4	US Steel	83.5
Indust Ray	31	US Tob	17.4
Ing Rand	78	Van Raal	28.7
Inland Stl	87	West Un Tel	19.4
Inspir Cop	43.2	Westg A Bk	31
Interlak Ir	28.3	Westg El	59.7
Int Bus Mch	504	White Mot	30.1
Int Harv	34.6	Wilson & Co	13.3
Int Nick	110.4	Woolworth	43.2
Int Paper	102.6	Yale & Tow	28.6
Int Shoe	39.5	Young S & W	22
		Yngst Sh&T	109.2
		Zenith Rad	111.6

STOCK AVERAGES

Compiled by the Associated Press May 7

	30 Indust	15 Rail	15 Util	60 Stocks
Net Change	-.5	UNCH	-.1	-.1
Noon Tuesday	266.1	128.1	76.0	181.8
Previous Day	266.6	124.6	76.0	181.7
Week Ago	265.1	123.3	75.3	180.6
Month Ago	258.3	122.4	74.3	177.0
Year Ago	267.4	153.3	73.2	189.9
1957 High	268.8	134.7	76.2	182.0
1957 Low	240.6	118.4	72.2	166.6
1956 High	270.3	165.1	76.9	191.5
1956 Low	244.0	126.2	69.6	171.6

DETROIT STOCKS

(C. J. Nephler Co.)

Figures after decimal points are eighths

	High	Low	Noon
Allen Elec. & Equip. Co.	3	3	3
Baldwin Rubber Co.	16	16	16
Ross Gear Co.	24.2	25	
G.L. Oil & Chem. Co.	2.6	2.6	2.6
Howell Elec. Mo. Co.	5.5	5.5	5.5
Peninsular Met. Pd. Co.	10.5	10.6	
The Prophet Co.	11.2	12	
Rudy Manufact. Co.	12.4	13.6	
Toledo Edison Co.	13.4	13.4	
Wayne Screw Pd. Co.	1.5	1.6	

*No sale; bid and asked.

Poultry

DETROIT POULTRY

DETROIT, May 6, (AP)—Prices paid per pound f.o.b. Detroit for No. 1 quality live poultry up to 10 a.m.

Heavy hens 19-23; light type 13-14. Capons 18 (5½-6 lbs) 26-27.

Market steady. Receipts were mostly capomettes for the butcher trade. Demand was fair to good and supplies ample.

CHICAGO POULTRY

CHICAGO, May 7 (AP) — Live poultry about steady; yesterday 48,000 lb; wholesale buying prices unchanged; heavy hens 14-16; light hens 13-13½; old roosters 12-13; White Rocks, commercial broilers and fryers 33½-34; capons under 4½ lb 23½-24; over 4½ lb 26½-28; ducklings 24-27.

Theft of Masking Tape Costs $150, Probation

Claude E. McCord, of 2348 Pauline St., yesterday was placed on probation three years for the larceny of a box of masking tape and dispensers from a building at Pontiac Motor Division's Glenwood avenue plant, April 5.

McCord, pleading guilty, was assessed $150 court costs by Circuit Judge George B. Hartrick.

Parking Lot Deals Near Close

City commissioners are expected to learn tonight that the city has acquired rights to the last property needed to complete the large Jacokes-Lafayette Municipal parking lot.

City Manager Walter K. Willman will seek commission approval to close deals securing several parcels behind Oakland avenue businesses. These will allow 140 more spaces in the lot, the manager said.

The city has been deadlocked for sometime in its negotiations to secure these and other pieces of land to finish the 328-stall three-section lot.

Other items to be taken up on a 26-point slate includes 15 public improvement items, three reports from the City Planning Commission, and agreements for certain improvements in the Sallee Woods Subdivision.

★ ★ ★

City Attorney William A. Ewart will seek approval of an amendment to "strengthen" the city's public nuisance ordinance.

The plan group will recommend to commissioners that they concur in their findings to deny rezoning requests to Commercial 1 classification for the northwest side of Perry street from Oliver to East boulevard, and on the northeast side of Perry from Harper to Joslyn.

In a third report, plan commissioners have recommended the rezoning to Commercial 2 for the south side of Columbia avenue from 200 feet west of the Pontiac, Oxford and Northern Railroad, and on the north side of Longfellow avenue 200 feet west of railroad.

★ ★ ★

The city has scheduled the following public hearings on intention to construct these projects:

Five-foot concrete sidewalk and related work on the north side of Kennett road from the west line of assessor's plat 144 to 80 feet west of the east property line of the proposed Kennett road Elementary School, and for the east side of Monroe street from Newberry to 37 feet south of the north line of Lot 57 of the Recreation Park Subdivision.

For a combined sewer on Ivy street extended from Columbia to Walton.

Curb, gutter and related work on Washington street from Henderson to Prall.

Two-inch blacktop pavement for Washington from Henderson to Prall.

Additional hearings will be aired on special assessment rolls to finance the following curb, gutter, and related work projects:

On Cadillac avenue from Oakland to Rundell; Hudson avenue from Pingree to Summit; Jefferson avenue from Cadillac to Kimball; Kimball avenue from Jefferson to the south end of the street; Pingree street from Cadillac to LeGrande, and for Putnam street from Cadillac to LeGrande.

Hearings will be conducted on rolls to finance curb, gutter, grading, graveling, and related work for Rundell street from Baldwin to Pingree, and for Colorado avenue from Bagley to Franklin.

Disappears From Macao

Missing American, Family Believed in Red China

MACAO (AP)—A high police official today said he is almost certain a missing American businessman and his family have gone to Red China.

The official, who refused to be quoted by name, said he is definitely satisfied Donald J. Blackwood, 25, of Cincinnati, Ohio, and Seoul, his Korean wife and their 8-month-old son are not in Macao. He added there was no other place for them to have gone but Red China.

★ ★ ★

The family dropped from sight April 27, leaving behind an unpaid hotel bill and two suitcases. They had been due in Hong Kong 40 miles away, the next day but did not arrive.

Blackwood's father James, a Cincinnati restaurant owner, arrived in Macao tonight to help in the search for his son.

Blackwood, a former U. S. airman in South Korea, had been working for a clothing house in Seoul.

Police said they had discovered that after coming to Macao, he met a Chinese man he appeared to have known before and later dined with him. That was one of the last times the family was seen.

Police and American consular investigators acknowledged they had reached a blank wall in their hunt for the family. The Americans said they did not discount the story of a Chinese cook that he saw a family answering to the Blackwood's description on nearby Communist-held Lappa Island the day after the trio disappeared from Macao.

Police said it would be easy and cheap to hire one of the hundreds of junks lining the waterfront for the trip across the 500-yard channel separating Macao from Lappa.

The Portuguese authorities added if the Blackwoods did go to Lappa, they probably are not there now. They said the Kwangtung government, which has jurisdiction over the island, is under orders to move any "intruders" to Canton at once.

Appeal Admitted in Assault, Battery

An appeal by Floyd B. Harmon, 47, business agent for Pontiac Teamsters Local 614 who was convicted last week of assault and battery, was added yesterday to the Circuit Court docket.

It was expected that Harmon, who lives at 2990 Barnes St., Waterford Township, will be arraigned on the charge next Monday.

★ ★ ★

He is charged with slugging a union member, Herbert R. Smith, 29, of Keego Harbor, as Smith was attempting to take the union leader's photograph in a Bloomfield Township tavern last month.

Harmon was convicted after trial before West Bloomfield Township Justice Elmer C. Dieterle and fined $25 plus $10 costs or 10 days in jail.

The sentence is held up until the appeal is concluded.

Ferndale Man Faces Trial in Shooting

A Ferndale man, Grady Lee Miller, 33, yesterday was ordered to stand trial on a charge of assault with intent to murder.

Miller stood mute to the charge he shot and wounded a Pontiac State Hospital attendant April 11 in a car on the hospital grounds.

A plea of innocent was entered and Miller was continued free by Circuit Judge George B. Hartrick under $300 bond.

Miller admitted shooting Preston Bell, 25, of 15460 Winder St., Detroit three times in the right arm and once in the back, police said. They quoted Miller as saying he mistook Bell for someone else.

Workers at Chrysler Walk Out Again

DETROIT (INS) — Chrysler said approximately 400 workers walked out at its Outer Drive plant today when a chief steward was fired and four millwrights disciplined for refusing to load dies intended for another plant.

Approximately 400 other employes, the company said, remained at their jobs.

★ ★ ★

Earlier, a chief steward was fired and two material handlers suspended at the Vernor South plant for refusing to move equipment between facilities.

A chief steward and a crane operator were disciplined at Vernor South yesterday for similar reasons and 400 tool and die workers walked out in protest. They were joined by 240 afternoon shift employes.

★ ★ ★

However, the 400 day workers continued on their jobs today.

Awaits Trial on Charge of Drunk and Disorderly

James D. Leahy, 35, of 17 Allen St., yesterday was freed under $200 bond until trial on a charge of drunk and disorderly conduct, third offense.

Leahy pleaded innocent at arraignment before Circuit Judge George B. Hartrick.

To Pay Regular Dividend

MIDLAND (AP) — Dow Chemical Co. directors today voted a regular quarterly dividend of 30 cents per share on common stock, payable July 15 to stockholders of record June 14.

Edison Head Reports Atom Plant Progress

NEW YORK (AP)—Walker L. Cisler, president of Detroit Edison Co. gave the annual stockholders' meeting yesterday a progress report on the Enrico Fermi atomic power plant project near Monroe, Mich.

Detroit Edison and 52 other companies are associated in the project.

Cisler said recent advances in the project include: Singing of a contract between the Atomic Energy Commission and Power Reactor Development Co., providing for initial nuclear fuel supply and for special research by the AEC; receipt by the Power Reactor Development Co. of the first two million dollar installment of a 15 million dollar bank loan to finance the reactor plant construction, and starting of the plant's steel reactor building which is scheduled for completion in August.

Young Businessmen Hit for Aerial 'Stupidity'

LOS ANGELES (AP) — Young business executives with private planes have entirely too many crackups, says an aerial traffic cop who adds: "They're fat, dumb and happy."

Charles Walker of the Civil Aeronautics Administration said young businessmen buy expensive planes with fine instrumentation, then never learn how to use the instruments properly.

"They made a success in business and they think flying is easy so they stick their necks out," said Walker, who believes that 90 per cent of aircraft accidents are due to "stupidity."

Underwriters Group to Hear Grady Clark

Grady Clark, vice-president of Sales for Investors Diversified Services, will speak to the Pontiac Life Underwriters Assn. at the group's May breakfast meeting Wednesday.

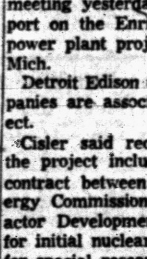

CLARK

The 8:30 a.m. session will be held at the Waldron Hotel.

Clark will explain how the investment companies thain their salesmen to urge prospects to purchase life insurance before getting into an investment program.

Police Inspector Retires

DETROIT (AP) — Senior Inspector Charles E. O'Brien, 51, has announced his retirement from the Detroit Police Force after more than 26 years. He was in charge of precincts on the West Side of the city.

Windsors in London for Private Visit

LONDON (AP) — The Duke and Duchess of Windsor arrived here from Paris today for a three-day private visit.

★ ★ ★

Among those on hand to greet the Windsors at London's Victoria Station was former Conservative Labor Minister Lord Monckton, a close companion of the duke when he abdicated in 1936. Another old friend, the Earl of Dudley, was among the greeters.

★ ★ ★

The American-born duchess has never been received by the royal family since the duke gave up the British throne to marry her.

★ ★ ★

Her rare visits to Britain always touches off newspaper speculation that Queen Elizabeth might invite her to Buckingham Palace and thereby heal the rift in the royal family.

Walled Lake Driver on 3-Year Probation

Ralph Sparks, of 263 E. Lake Dr., Walled Lake, yesterday was placed on probation three years for an auto accident last summer in which one person was seriously injured.

Sparks pleaded guilty to felonious driving in an accident July 21 on 10 Mile road in Lyon Township.

He was assessed $100 court costs by Circuit Judge George B. Hartrick.

Gets 3-Years Probation for Statutory Rape

A three-year probationary sentence was received yesterday by Gwin Frye of 3481 Kennilworth Ave., who pleaded guilty to the statuatory rape of a 13-year-old Pontiac girl last September.

Frye was assessed $200 court costs by Circuit Judge George B. Hartrick.

Gets Prison Sentence for Car Larceny

An Oxford resident, Merle R. Cole of 18 Dayton St., yesterday was sentenced to prison for unlawfully driving away an automobile from an Avon Township sales lot April 16.

Cole, who pleaded guilty, was sentenced by Circuit Judge George B. Hartrick to 2-5 years in State Prison of Southern Michigan.

Suspend Sentencing of Man in Morals Case

Circuit Judge George B. Hartrick yesterday suspended sentencing of James Stenske, 2066 Willow Beach Rd., Keego Harbor, who pleaded guilty to an act of gross indecency with another man last Dec. 25 in West Bloomfield Township.

Stenske was ordered to reappear in court next month.

Business Notes

Robert C. Irwin has been appointed manager of the Des Moines sales district, Tractor and Implement Division, Ford Motor Co.

E. H. Woods, division general sales manager, announced the appointment. Succeeding Irwin as sales manager is B. F. Knott.

Albert W. Marble, of Orchard Lake, managing director of the Michigan Credit Union League, is attending the annual meeting of the Credit Union National Assn. in Omaha, Nebraska, this week.

Les Arie, 6741 Highland Rd., returned recently from a flying visit to Blue Earth, Minnesota, to confer with Harry C. Hayes, director and co-founder of the National Real Estate Fliers Assn.

Accompanying Arie were president Wentworth W. Lobdell of Rockford, Ill., and director Clarence J. Aprill. Arie is secretary-treasurer of the group.

Humphrey Gives Views on Bill

Would Curtail Program of Fast Tax Write-Offs for Certain Industries

WASHINGTON (AP)—Secretary of the Treasury Humphrey gives his views today on a bill to curtail the present broad program of fast tax writeoffs or defense-connected industries.

Humphrey was called before the Senate Finance Committee as the initial witness on the bill. Humphrey has indicated previously his sympathy with the general purposes of the proposal, sponsored by Sen. Byrd (D-Va).

★ ★ ★

Byrd does not seek to cut off the program entirely, but to limit its benefits to companies making military items used directly by the Defense Department or Atomic Energy Commission.

The fast writeoff privilege permits a company to deduct from its income for tax purposes part or all of the cost of a new plant in five years. Normally this would be written off in much smaller amounts over a 20-year period or longer.

★ ★ ★

In theory, the company pays the full tax eventually, unless the corporation rates are cut in the meantime, but some congressional experts contend that actually some companies never would catch up.

Woman Pleads Innocent to Charges of Knifing

Essie Mae Thomas, 34, of 476 Fildew St. yesterday pleaded innocent to charges of slashing the wrist of another woman March 23 with a razor.

She remained free under $200 bond and was ordered to stand trial by Circuit Judge George B. Hartrick.

Queen Esther Phillips of 47 Walnut St. claims Miss Thomas cut her during an argument at 140 Jackson St.

NOTICE OF PUBLIC SALE

1956 Chevrolet Tudor, Motor Number 0583353P56P. Public Sale to be held May 10, 1957, at 10:30 a.m., at 701 S. Saginaw Street, Pontiac, Michigan.

May 6, 7, '57.

PUBLIC SALE

1956 Pontiac Conv., Serial No. P856H36341. Sale to be held May 17, 1957 at 10:30 a.m. at Haupt Pontiac, N. Main, Clarkston, Mich.

May 7, 8, '57.

Grinnell Brothers Wins 'Inner Circle' Award

Grinnell Brothers, 27 S. Saginaw St., was one of 50 firms across the nation to receive the "Inner Circle" award made by the Hammond Organ Co.

It was the second consecutive year the local firm was honored. The award is for excellence in merchandising.

To Include Handicapped in '57 School Census

LANSING (AP) — This year's general school census, just getting under way, will include a special enumeration of mentally handicapped children.

Such a count will be made for the first time under an amendment to the state school code, the state superintendent of public instruction's office said yesterday.

Under state school law, local districts which maintain special programs for the mentally handicapped are eligible for special state aid grants.

Greece has authorized barter transactions with Albania and Iran for the first time.

VALUABLE FACTS ON INVESTING

for your FREE copy of "Dividends Over the Years" a basic guide for common stock investment.

Clip and Mail This Coupon

Name _____

Address _____

City _____

State _____

Own your own share of American business

WATLING, LERCHEN & CO.

716 Pontiac State Bank Bldg. FE 4-2895

Member New York Stock Exchange and other leading exchanges



for PROVED SAFETY..

without speculative risk, place your savings here where you will have the highest earnings consistent with safety

Capitol Savings & Loan Assn.

Established 1890

75 W. Huron, Pontiac FE 4-0561

714 Community Nat'l Bank Bldg. Phone FE 4-1568-9

BAKER & HANSEN

Richard H. DeWitt Res. FE 5-2793 — *Donald E. Hansen* Res. FE 2-5513

Homeowners' Policies

Accident Insurance — Fire Insurance
Automobile Insurance — Life Insurance
Liability Insurance — Plate Glass Insurance
Burglary Insurance — Bonds—All Types
Tenants' Policies

"Genius is one pe cent inspiration and ninety-nine per cent perspiration."
—Thomas A. Edison, 1895

INSURE your CAMERAS PROTECT your SCREEN and EQUIPMENT

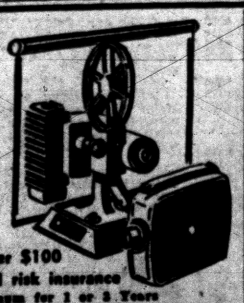



$1.30 per $100 for all risk insurance

$6.00 Minimum for 1 or 3 Years

Kenneth G. HEMPSTEAD INSURANCE

102 E. Huron St. Phone FE 4-8284

WORRIED OVER DEBTS?

If you are unable to pay your payments, debts or bills when due, see MICHIGAN CREDIT COUNSELLORS and arrange for payments you can afford, regardless of how much or how many you owe.

NO SECURITY OR IN

Scholarship Winners for U. of M. Named

ANN ARBOR — Regents-Alumni scholarships at the University of Michigan have been awarded to graduating seniors in Michigan high schools.

The winners were selected from applicants representing nearly 300 high schools. At least one scholarship is available for every accredited high school in the state.

Winners in the Oakland County area include Marvel J. Yoder, Almont High School; William J. Bentley, Lapeer High School; Carol D. Hewitt, Romeo High School; and Charles R. Beyerlein, and Nancy E. Burow, Utica High School.

Others on the list are Lawrence Werschky, Berkley High School; Thomas W. Preston and Craig D. Smith, Troy High School; Nancy J. Beal, Barry W. Beals, Richard L. Hoffman, Barbara A. Place and Lindell M. Ross of Farmington High School.

Also awarded scholarships are Eileen G. Haver, Ronald T. Scollon, Elizabeth W. Smith and David A. Wolter all of Ferndale High School; Lura L. Mitchell, Lenore D. Paxton and James. Aubrey Stephens of Hazel Park High School; Stephen J. Ruebelman and Valjoan M. Urban of Lake Orion High School; Ruth D. Alix, and Eleanor J. Arno of Keego Harbor West Bloomfield High School.

Completing the list are Larry J. King, Milford High School; Norman G. Gordon, Michael B. Marcus, Elaine B. Schuster, Oak Park High School; Kenneth Edward Yaroch, Orchard Lake St. Mary's High School; Ronald L. Hall, Oxford High School; William J. Cox, Susan A. Tindall of Waterford Township High School; Margaret A. Childs, Patricia L. Clark, Judith A. Lenaway and Leon Reskevics, Royal Oak Dondero High School, Margaret A. Gray and Elaine L. Parker, Southfield High School; William A. Brown, John H. Pattison, Thomas H. Westerdale of Walled Lake High School.

Swiss Village Road Probed

Council Has Session to Discuss Territory Near Orion

LAKE ORION — The Council meeting, which lasted until near midnight, was almost entirely devoted to the discussion of the section of road (Central Ave.) that leads to Swiss Village.

Due to the fact that the township and village lines cut the road at a diagonal angle which creates a problem as to whose responsibility the 130 feet of the total 280 feet necessary to cut down the hill would be, the Village Council again refused to vote to spend the necessary funds to do the job.

Another point they considered was the fact that the road is improved at this point and is in good condition.

However, when the township and county improve their part of the road the hill will be 2½ feet higher, when their grading is completed.

★ ★ ★

Hugh Galloway, councilman from Swiss Village resigned at this meeting, but the council did not accept his resignation.

An agreement that was acceptable to both Walter Green and the Village Council, exchanging 16 foot each on the South side of Green's home, squaring both his property and that of the Village Park was referred to the Village Attorney. An easement there would also no longer be necessary.

Campaign Fund to Hire Experts Is Under Way

ROYAL OAK — A Chamber of Commerce campaign fund of $20,000 to finance the hiring of experts in various fields in relation to the proposed re-development of Royal Oak's business center is under way here.

Malcolm M. Heber, chairman of the Chamber's Civic Re-Development committee said that over $6,000 has already been pledged or paid by Royal Oak businessmen.

The money will be used by either the Chamber or city commission to hire experts in preparing detailed plans for redevelopment, for advertising the plan and "generally educating the public", he said.

Principal features in the plan call for re-development of Washington Street as a pedestrian mall fronted by shop windows and parking facilities for 5,000 cars.

Fall Wedding Planned

ROMEO — Mr. and Mrs. Charles E. Edwards of Washington, announce the engagement of their daughter, Delores Marie, to Ronald Robert Leist. He is the son of Mr. and Mrs. Robert M. Leist of Detroit. A September wedding is planned.

Catholic Women Set Meeting on Cancer

ROCHESTER — League of Catholic Women members of St. Andrew Catholic Church are holding a meeting in the interest of the American Cancer Assn. at 8 p.m. Wednesday in St. Andrew Hall. A film will be shown and Dr. Roy E. Neumann will conduct a question and answer period following the picture.

The public has been invited to attend the meeting.



TWIN BLESSINGS — Fathers Donald and Richard Heidkamp bless their parents, Mr. and Mrs. Emil Heidkamp, after the twins were ordained as Roman Catholic priests at St. Mary of the Lake Theological Seminary, Mundelien, Ill. The elder Heidkamps make their home in Chicago, Ill.

Joyce Walmsley, Frederick Irish Wed in Dryden

DRYDEN — Joyce Marie Walmsley, daughter of Mr. and Mrs. Allen Walmsley of Sutton road and Frederick D. Irish, son of Mr. and Mrs. Myron Irish of Attica repeated their marriage vows in the Methodist Church, Saturday evening.

The eight o'clock, double-ring service was read by the Rev. Stephen Chapko. About 200 guests were present.

Given in marriage by her father, the bride wore a floor length gown of net and lace. A molded bodice with a Queen Anne collar, long sleeves, and bouffant skirt accented long lace points appliqued on net.

Her finger tip veil of nylon net was held in place with a band of lace and sequins. A white orchid on a white Bible made up the bridal bouquet.

JoAnn Smith was the maid of honor with Diane Grandin as bridesmaid. Junior bridesmaid was Patricia Klueh with Cathy Irish, niece of the bridegroom, as flower girl.

Attending as best man was Richard Avery. Ushers were Richard Irish, Gene Hodges and Wayne West.

A reception was held at Hunters Creek Hall after the ceremony. After a short trip to the southern states the couple will be at home on the Irish farm on Lake Pleasant road.

County Calendar

New Hudson

The WSCS of the New Hudson Methodist Church will hold its May Festival on Thursday at the church with a 12:30 p. m. luncheon. The public has been invited to attend.

Orion Spring Concert Slated for Tonight

LAKE ORION — The annual spring band concert of Lake Orion High School tonight will in addition to numbers played by the Senior, Junior High and 6th Grade Bands, feature baton twirler Robert Hampton.

★ ★ ★

The concert is to begin at 8 p.m. Tickets may be purchased at the door.

Sentence Milford Man on Bad Check Charge

A Milford man, Harold E. Stevens, of 512 Commerce Rd., yesterday was placed on probation two years for issuing a $90 check in Pontiac last Aug. 8 with insufficient bank funds.

Stevens, who pleaded guilty, was assessed $100 court costs by Circuit Judge George B. Hartrick.

Rainiers Monaco-Bound

ROME (AP)—Prince Rainier and Princess Grace of Monaco left Rome today, en route home to their tiny principality on the French riviera. A crowd cheered the royal couple as they drove away from their hotel. Rainier was at the wheel.

Township Road to Be Improved

Waterford Board OKs Crescent Lake Work, if County Shares Cost

Last night members of the Waterford Township Board voted to have Crescent Lake road from M-59 to Hatchery road blacktopped, providing the Oakland County Road Commission pays 50 per cent of the cost.

★ ★ ★

Leon Belknap of the road commission told the township board there is $10,120 in the commission treasury allocated to Waterford Township for construction work, if the township can match the figure.

He also estimated that the one-mile stretch of road would cost approximately $18,000 plus seeding and sodding due to the erosion on the sides of the road.

According to the road commission's traffic counter records, for a highway of this kind Crescent Lake road has more traffic than any other road in the township.

★ ★ ★

There is $24,000 in the township budget to be used for highway construction work, according to Elmer Johnson, supervisor.

SEWER PROJECT

Residents were present to check with the township board on whether sewer construction work will be resumed in Sylvan Shores Subdivision on May 31 as promised.

★ ★ ★

The board postponed construction work in January due to freezing ground conditions.

Residents of the Ideal Country Club Subdivision on the west side of Williams Lake asked the board to check their gravel road. They claim no work has been done in the last three years, and roads are almost impassable.

Johnson said the association must pay for the gravel and the township pays for hauling the gravel in.

★ ★ ★

A contract to bulldoze, level and cover the Cooley Lake road dump was awarded to Vern Richardson. He will be paid $10 an hour and expects to complete the job in two days.

PRESENTS PETITIONS

Robert Barett of 1950 Mather Ave. presented petitions signed by his neighbors allowing him to maintain two purebred horses on his property.

★ ★ ★

However, the township board referred him to the Zoning Board of Appeals for further action. His land is zoned residential.

Nearly half of New York State's 30 million acres are covered by forest.



KAREN E. LANPHER

Mr. and Mrs. Finey Lanpher, 1175 John R., Rochester are announcing the engagement of their daughter, Karen Evelyn, to Airman Third Class James L. Hendershott. He is the son of Mrs. E. C. Hendershott and the late Capt. E. C. Hendershott, also of Rochester. No date has been set for the wedding.

West Bloomfield Players Plan New Production

WEST BLOOMFIELD TOWNSHIP — The Township Players of West Bloomfield are bustling into their fifth production in a little over a year. The Players have chosen the comedy, "I Like It Here" by A. B. Shiffrin.

James Beall, director, states the comedy affords a change of pace both for the club members and the theater patrons. In previous productions, the Township Players have done comedy, drama, mystery and science fiction.

To produce plays which no-one else has done locally, is one of the characteristics of the group. "I Like It Here" is a play which has not, as far as anyone knows, been produced in or around Detroit.

The play will open for a three night stand June 13, 14 and 15, 8:30 p. m., in the West Bloomfield High School Auditorium, corner Orchard Lake and Commerce Lake Roads, Keego Harbor.

Slate Art Shows

ROCHESTER — Annual Art Show of pupils of the Baldwin Elementary School will be held at Goodison Wednesday evening from 7 to 9 p.m. Students will act as hosts throughout the six rooms. Mrs. Dorothy Whipple, art consultant who has arranged the show said today that the North Hill Elementary Show will be held May 16 and the Harrison Central Show on May 23.

Your PTA Is Planning:

Final Clarkston Meeting; Auburn, 4 Town Sessions

CLARKSTON — Final meeting of Clarkston Elementary PTA is scheduled to be held at 8 p.m. Thursday in the high school gymnasium.

Guest speaker, Ernest L. Bridge, with Oakland County Juvenile Court, and active in the field for more than 20 years, will speak on "Juvenile Delinquency."

The public has been invited, with parents especially urged to attend. Refreshments will be served afterward by first and second grade room mothers.

North Branch

With Mrs. Orpha Sealey serving as installing officer, the following new officers took their respective places at the recent PTA meeting here.

Installed were: Mrs. Thelma Edwards, president; Mrs. Mary Schmidte, mother vice-president; William Beadle, father vice-president; Mrs. Sarah Burkitt, teacher vice-president; Mrs. Ruth Haack, secretary and Mrs. June Sillers, treasurer.

The entertainment was highlighted by the annual presentation of the style show, under the direction of Mrs. Vera Engstrom, Home Economics instructor.

Auburn Heights

The PTSA of Avondale Junior High School will meet at 8 p.m. Thursday at the Junior High building. Mrs. A. A. Tallman will give a report on the PTA convention at Traverse City.

Joe Haas of the Pontiac Press will be guest speaker. Refreshments will be served.

Four Towns

Four Towns School PTA is meeting Thursday, and from 7:30 to 8 p.m. the parents may meet with their children's teachers.

The program will include the awarding of safety and service plaques. First grade mothers will serve refreshments.

5 Are Injured; Protect Driver

Police Question Victims to Determine Person at Wheel in Troy Crash

TROY — Troy Police are still questioning the five persons injured in an accident Sunday night to determine the driver of the car. Police say they have a good idea who the driver was but that none of the injured will admit it.

David Bailey, 32, address unknown, was hospitalized with lacerations and a fractured hip. Ronald Barnes, 17, received injuries to his hand and a fractured left leg. Eugene Franzel, 16, of Rochester suffered head and arm injuries.

William Dickson, 15, of Utica recived cuts of the head and hands. Wade Johnson, 17, Pontiac suffered a fractured hip. All were taken to St. Joseph Mercy Hospital.

The five were injured when their car left the road at Rochester and Urbancrest and plunged into the stream bed between the bridge and a nearby walk.

Witnesses told police that they had seen the car, a '57 Chevrolet traveling at a high rate of speed prior to the accident.

Slate Music Program

IMLAY CITY — The music department of Imlay City Community Schools will present two Elementary programs, the first on Wednesday and the second on May 15. The programs, to be held in the high school at 8 p. m., will be put on by grades 1-8, including the rural schools.

Troy Mom-Daughter Banquet to Be Friday

TROY — The WSCS of Troy Methodist Church is holding its annual Mother-Daughter banquet at 6:30 p.m. Friday, at Big Beaver Church on Rochester Road.

Mrs. Robert Shafer will be toastmistress and Mrs. Claude Leach Jr. will give the invocation. Mrs. Tillman Schoonover will render several musical numbers and Linda Dunsworth will be the tap dancer.

A special feature of the evenings' entertainment will be Earl Gotberg, Detroit ventriloquist. Reservations may be made with Mrs. Robert Schultz, MU 9-1940. Public attendance is invited.

Hey!

PRIZE WINNING delicious dairy products . . milk, cheese, butter . . now delivered to your doorstep . . anywhere within 10 miles of Pontiac.

Call Us

V. A. NYE DAIRY
FE 2-6786

Death Notices 1 | In Memoriam 2 | Help Wanted Male 6 | Help Wanted Male 6 | Help Wanted Female 7 | Help Wanted Female 7 | Help Wanted 8 | Employment Agencies 8A | Instructions 9

Death Notices

ALLEN, MAY 1, 1957, HJALMER T., 97 N. Roselawn; age 55; beloved husband of Mrs. Melva Johnson Allen; beloved son of Mrs. Emily Allen; dear father of Mrs. Ralph Dean; dear brother of Ernest, Harry, Henry, Emil and Arthur Allen and Mrs. Anna Coussens. Funeral arrangements will be announced later by the Sparks-Griffin Funeral Home.

ALSTROM, MAY 6, 1957, CLARICE, B-10 Union Ct.; beloved wife of Jack Alstrom. Funeral arrangements will be announced later by the Sparks-Griffin Funeral Home.

BUTZ, MAY 5, 1957, AUGUST (Gus), 2461 Auburn Ave.; age 49; dear father of James Butz; dear brother of Mrs. Frank Masurek and Stanley Butz. Prayer service will be at 11 a.m. Wednesday, May 8, at the Dudley H. Moore Funeral Home with interment in Holy Sepulchre. Funeral arrangements by Dudley H. Moore Funeral Home, Auburn Heights.

MacDONALD, MAY 7, 1957, JAMES A., 249 Voorheis Rd.; age 73; beloved husband of Mrs. Stella P. MacDonald; dear father of James, Edward, Phillip and Ross MacDonald, Mrs. Alice Gunman, Mrs. Ileene Taylor, Mrs. Rozella Howey and Mrs. Yavonne Martto; six sisters and one brother also survive. Funeral service will be held Thursday, May 9, at 1:30 p.m. from the Donelson-Johns Funeral Home with interment in Oakland Hills Memorial Gardens. Mr. MacDonald is at the Donelson-Johns Funeral Home.

OLAKER, MAY 2, 1957, JOSIE Mary, 19 Wessen St.; age 60. Funeral service will be held Wednesday, May 8, at 2 p.m. from the U. N. Spiritual Church with Rev. A. Willingham officiating. Interment in Oak Hill Cemetery. Mrs. Olaker will lie in state at the Frank Carruthers Funeral Home after 8 p.m. today.

PATTISON, MAY 6, 1957, HAROLD A., 6555 Hatchery Rd.; age 45; beloved husband of Mrs. Mildred Pattison; beloved son of Mrs. Clarence Pattison; dear father of Virginia, Willard, John and Elisabeth Pattison; dear brother of Arthur Pattison and Mrs. Ernest Heikka. Funeral service will be held Thursday, May 9, at 1:30 p.m. from the Richardson-Bird Funeral Home with Rev. Harold DeWindt officiating. Interment in Ottawa Park Cemetery. Mr. Pattison will lie in state at the Richardson-Bird Funeral Home, Walled Lake.

SCHNEIDER, RUBY (nee Cooke), 22660 W. 13 Mile Rd., Birmingham; wife of Fred J.; sister of Mrs. Roy Wessel; aunt of Susan Castatter. Service Thursday at 1 p.m. from the Manley Bailey Funeral Home, 183 Oakland, Birmingham. Cremation, White Chapel.

STREETER, MAY 6, 1957, STANLEY S., 4766 Clinton Dr., Drayton Plains; beloved husband of Mrs. Elizabeth Mae Streeter; dear father of Charles, Lyle, Gerry, Marie and Jerry Lee Streeter; dear brother of Leo Streeter. Funeral service will be held Wednesday, May 8, at 1 p.m. at the Coats Funeral Home, 3141 Sashabaw Rd., Drayton Plains, with Rev. Arvid Anderson officiating. Mr. Streeter will lie in state at the Coats Funeral Home from 7 to 10 p.m. Tuesday.

STOKES, MAY 6, 1957, ALFRED W., 961 Northfield; age 72; beloved husband of Mrs. Eleanor Bloom Stokes; dear father of Mrs. William Potter, Mrs. Clarence Kitson Jr. and Clayton Stokes. Funeral service will be held Thursday, May 9, at 2 p.m. from the Sparks-Griffin Chapel with Rev. James R. Luther officiating. Interment in Ottawa Park Cemetery. Mr. Stokes will lie in state at Sparks-Griffin Funeral Home.

Funeral Directors 4

AIR, AMBULANCE, GROUND
Pursley Fune al Home. FE 4-1211

Donelson-Johns
FUNERAL HOME
"Designed for Funerals"
COATS FUNERAL HOME
Complete facilities OR 3-7787
Drayton Plains — Waterford Twp.
SPARKS-GRIFFIN CHAPEL
Thoughtful Service FE 2-5841

Voorhees-Siple
FUNERAL HOME
Ambulance Service, Plane or Motor
FE 2-8378

Cemetery Lots 5

2 GRAVE LOTS, WHITE CHAPEL, Garden of Love. FE 5-3764.

WHITE CHAPEL—THREE GRAVE lots, center drive, $175. LI 2-2167.

BOX REPLIES
1, 6, 8, 9, 10, 24, 25, 26, 28, 29, 32, 34, 35, 58, 60, 62, 63, 65, 75, 76, 77, 79, 83, 84, 86, 90, 91, 93, 100, 103, 104, 105, 110, 116.

Help Wanted Male 6

ARTHUR MURRAY
Needs 20 teachers, supervisors, interviewers, and receptionists. $96.80 for 30 hours. Apply in person only. Mr. Derek, 12 noon to 6 p.m.

A Few Men
Needed for outside work. Mechanical ability and neat appearance helpful. Apply 1064 W. Huron between 10:30 & 12:00.

ACE DRIVE INN NEEDS RESTaurant help. Corner Sashabaw & Walton.

ATTENTION
A call to FE 8-0258 will give you the story of one of the best selling jobs in the nation. Full or part time. Age 22-45. Car nec.

AUTO MECHANIC EXPERIENCED only. References. 50 per cent plus guarantee. Masurek Motor, 809 S. Woodward.

AUTO MECHANIC — CHEVROLET —Buick experience. Own tools. Plenty of work. Ask for Mr. Benetti. AL HANOUTE CHEVROLET-BUICK, Lake Orion.

PLACE A "LOST AD."
Call FE 2-8181 for an ad to recover a loss. Dial FE 2-8181 for an ad-writer. Say "charge it."

Help Wanted Male 6

ARTHUR MURRAY
Needs 20 teachers, supervisors, interviewers and receptionists. $96.80 for 30 hours. Apply in person only. Mr. Derek, 12 noon to 6 p.m.

COLLECTOR-SALESMAN
Who can't see a future in their present position. No exp. necessary. Permanent position. No layoffs. Can earn $6,000 or more first year. Car essential. Guar. Training and Salary. Call FE 2-0219.

CAB DRIVERS, STEADY & PART time, night shift. 101 W. Huron.

DISHWASHER
Must be over 18, for night work. Apply in person, Blue Star Drive In, Pontiac and Opdyke Rds.

ESTABLISHED BAKERY ROUTE, distributing Fred Sanders products. Investment required. Call after 6, EM 3-4334

BARBER STEADY
$100 take-home pay. OR 3-7200.

EXPERIENCED CLOTHING SALESMAN
Good salary. Full time steady position, for qualified man. Apply in person only. Barnetts, 150 N. Saginaw.

EXPERIENCED CARETAKER for modern apt. building. Birmingham area, good pay living quarters included, wonderful opportunity. Please send references and previous experience to 12820 Duchess, Detroit, 24, Mich.

EXPERIENCED BUTCHER, PART time, Kroger Store in Birm. Maple at Hunter.

EXPERIENCED TYPEWRITER repairman Part time. Your home or my shop. Lark Office Machines. FE 8-6211.

EXPERIENCED BROILER & short order cook. Phone FE 5-0060.

EXPERIENCED CUSTOM AUTO painter Steady job. Vacation pay. Hospitalization. New shop. Contract Robert Rector, Oliver Mtr. Sales. FE 2-3095.

OPPORTUNITY TO ADVANCE! National Finance Company has openings for salesmen, neat-appearing men, age 25-70. Sales or Credit experience helpful. Call on business, professional men open new accounts. $100 weekly draw plus bonus qualified men. Appointment as District Field Manager. Apply Box 1, Pontiac Press.

PRUDENTIAL INSURANCE COMpany announces openings for executive salesmen. Salary plus bonus. Management opportunity. Call Mr. Lewis at FE 4-0503.

PART TIME WORK, 5 TO 10 EVEnings, married, references, 25 or over. Mechanically inclined. 2985 Orchard Lk. Rd., Keego Harbor.

REASONABLY PRICED LIcensed plumber. FE 2-5881.

RETIRED MAN BETWEEN AGES 60 and 65 to work at cigar counter. Must have some sales exp. Ref. Press Box 61.

Real Estate Sales
Two experienced sales people, call John Lewis, Sales Manager, FE 4-3443, GAYLORD REAL ESTATE 13e E. Pike St.

SALESMAN
36 Hrs. Per Week
$10,000 Per Year
Permanent
Leads furnished, complete insurance, aged 21 to 35, car necessary. Phone 1 to 4, Monday & Tuesday only. FE 5-0089.

SALESMAN, CLEAN CUT AMBItious man to sell new cars at Jeromie Motor Sales, 280 S. Saginaw St.

SINGLE MIDDLEAGED MAN FOR odd jobs. Mors for home. Fair wages. FE 4-4238. 715 Scott Lk. Rd.

Help Wanted Male 6

SPORTING GOODS SALESMAN, experienced only. Steady position, give references, age, salary. Pontiac Press Box 4.

TOOL ROOM — EXPERIENCED man for layout work, laths, mill, & Radial Drill. Night shift only.

ASSEMBLY — men with previous experience in assembling special machinery. Must be able to read and understand blueprints. Night shift only.

STOCK CUTTER — General Tool Room Experienced — Day shift. CAROLILL DETROIT CORP. MI 4-5400 2254 Cole, Birmingham Contact Mr. W. Anderson. Between 9 a.m. & 11 a.m.

PLUMBER — PART TIME OR semi-retired. Water softening installations. Birmingham - Bloomfield area. Call MI 4-4357.

PORTER WANTED, NIGHT WORK Apply in person, Morey's Golf and Country Club.

EXP. MECHANIC. DESOTO PLYmouth garage. Milford.

WANTED FULL TIME, experienced Real Estate Sales Manager. Good opportunity for man who can qualify as associate broker. J. A. TAYLOR, Realtor, 100 Oakland Ave. FE 4-2544.

WE NEED
Several men who want to sell America's most accepted car. Our dealership will outline our training, compensation, career opportunities and other benefits. If you want more than just a job and if you are willing to do your share to achieve success, then this will be an opportunity you should talk over with us! See Mr. Guyer or Mr. Bruns. The place: Cy Owens, Inc. 147 S. Saginaw St., Pontiac, Mich.

WTD.: MARRIED MAN ON FARM. Must be able to run milking machine and modern farm equipment. 3330 N. Rochester Rd.

YOUNG SINGLE MAN TO WORK on farm. Holly. ME 4-3922.

YOUNG MEN, ARE YOU BEtween the ages of 17 and 25 and desire part time employment with a future? 6 months all expense-paid training program to qualify you for a good position in a fast growing organization in your community. You receive $1.84 per hour for 2 hours each week during and after completion of training. Opportunity for promotion. Personal interviews each Monday, Tuesday and Wednesday at 2 p.m. Parents invited. 37 W. Lawrence St., Pontiac.

YOUNG MAN WITH SELLING EXperience to assist manager. Able and energetic. Promotion promised in 90 days. Sallan Jewelry, 88 N. Saginaw.

YOUNG MEN, 18-25, FREE TO travel — 48 states and return, must be neat, ambitious, willing to learn. New car trans. furn. expenses paid. Average draw $250 month. See Mr. McLane, Roosevelt Hotel, 10-4 p.m.

YOUNG MAN TO WORK & LEARN auto. parts business. 75c per hour to start, pay increases as you learn. FE 8-1431

Help Wanted Female 7

ARTHUR MURRAY
Needs 20 teachers, supervisors, interviewers, and receptionists. $96.80 for 30 hours. Apply in person only. Mr. Derek, 12 noon to 6 p.m.

A WOMAN FOR HOUSEWORK & child care. No cooking. Live in. Good salary. Vacation pay. Blue Cross ins. & bonus. MI 8-6954.

A NEW BEAUTY SHOP OPENING on West Side. Can use 5 good hair stylists. FE 5-4029 after 6.

ANYONE WISHING TO PURchase Peggy Newton cosmetics or hold a makeup class, for free premiums and make up, please call FE 5-0089.

BILLING AND SALES ACCOUNTing clerk, must type. Requires experienced young woman capable of working without direct supervision. Modern office in Rochester area. Liberal benefits. Personnel Office. OL 1-9211.

Help Wanted Female 7

ANSWER TELEPHONE, HELP with housework, steady, reliable, 6 days per week. Apply in person after 6 p.m. 836 Pontiac Trail. Walled Lake.

Car Hops
Counter girls over 18. Apply A&W Root Beer Stand, 218 S. Saginaw.

Cashier — General Office
Pleasant working conditions, paid vacations, general employe discounts, 40 hour week. Must be over 30 years of age. Arthurs. 48 N. Saginaw.

COSMETIC SALESLADY, EXP. only. Exc. opportunity for qualified person. See Mr. Watson, Simm's Bros. 98 N. Saginaw.

CREDIT CLERK
Interesting clerical work combined with telephone contacting, typing helpful but not essential, must have good telephone voice. Opportunity to advance into senior clerical assignments. High school graduate, maximum age 40, convenient working hours, attractive salary, in splendid program of company benefits, Associates Discount Corp. Call FE 2-0213 between 9 & 5 for interview. Ask for Mr. O'Jibway.

CURB GIRLS, WAITRESSES. Kitchen help. Michael's Drive-In, 3400 Dixie Hwy.

CURB GIRL WANTED. MUST BE 18 or over. Apply in person. White Swan Drive In. M59 & Pontiac Lake Rd.

ELDERLY LADY FOR BABYSITting & light housekeeping. More for home than wages. OR 3-8280 between 9:30 & 10:00 p.m.

ELDERLY WOMAN TO CARE FOR children while mother works. Rm. and board plus wages. MU 4-2304.

EXP. WAITRESS AND KITCHEN help wanted. Blackie's Lunch. 2257 Dixie Hwy.

EXP. WAITRESSES WANTED. Martinelli's Restaurant, 138 S. Woodward, B'ham. Apply in person.

EXP. WAITRESS WANTED IN both bar & food service. Apply in person, Scribb's Bar & Restaurant 130 S. Telegraph Rd.

EXP. SETTLED WOMAN TO CARE for child, assist housework. Live in. Must have ref. Other help. MI 6-4238.

EXPERIENCED HAIRDRESSER. CALL FE 2-5221 OR FE 5-4029.

EXPERIENCED WAITRESS wanted, no Sundays or holidays, Birmingham Grill, 116 N. Woodward, Birm.

EXPERIENCED WOMAN COOK wanted. Sportsmans Inn. 5864 Dixie Highway. Apply after 6 p.m. No phone calls.

EXPERIENCED WAITRESS, MA 5-7551 between 2 & 5.

EXP. SHIRT WASHER OR MARKer. Apply in person, Douglas Cleaning Co. 834 S. Woodward. B'ham.

EXPERIENCED WAITRESSES & kitchen help interviews taken only between 2 & 4, Harrisons Grill Room, 1300 N. Perry — no phone calls.

IN DEBT? A LITTLE MORE MONey makes a lot of difference. Easy, dignified part or full time work with Avon provided good, extra income. Call or write today. FE 4-4508 or Pontiac P.O. Box 500.

LAB TECHNICIAN TO DO SOME X-ray work, In Walled Lake area. Inquire at MA 4-1526.

LADY FOR LIGHT HOUSEkeeping. FE 4-0655.

MIDDLEAGED LADY. PREferred to live in. Baby sitting & light housework. 149 S. Marshall, after 4 call FE 5-8987.

NURSES
Positions available for professional nurses, $355.80 to $385.80 per mo. $10 additional salary per month for afternoon or night duty. Pleasant working cond. in a modern hospital. Liberal personnel policies. Write or call director of nursing service, Pontiac General Hospital, 461 W. Huron St., Pontiac, Mich. FE 2-8161.

Help Wanted Female 7

EXP. WAITRESS FOR MORNING shift. No Sun. or Holidays. 857 W. Huron.

OPENINGS
For experienced saleslad ies. Excellent working conditions, personal discount good pay. Apply Auburn 5c & 10c Store, 940 Auburn Avenue.

OPPORTUNITY
FOR WOMEN WHO DESIRE A CAREER. FULL TIME OR PART TIME. CHOOSE YOUR OWN HOURS. MAKE UP TO $80 TO $70 A WEEK PART TIME. TUPPERWARE IS HOUSEWARE ITEMS SOLD EXCLUSIVELY AT HOME PARTIES. FOR INFORMATION CALL: FE 8-0800, 285 WHITTEMORE.

PART TIME TELEPHONE SURvey work, 9:30 to 1:00 mornings. 5:30 to 9:30 evenings. No exp. necessary. Will train. Call MI 6-0500, Mrs. Dodge.

Office & Counter Work
Birmingham Cleaners, 1253 S. Woodward. MI 4-4626.

Personnel Interviewer
Young lady between the ages of 20-28 to train as professional interviewer. Some college preferred. Sales background and ability to handle people most important. SEE MISS SHERRY AT MIDWEST EMPLOYMENT, 406 PONTIAC STATE BANK BLDG., FE 5-9227.

PRESSER ON SILK & WOOLEN garments Exp. Apply Fox Dry Cleaners, 719 W. Huron.

SALESLADIES, AGE 25 TO 45, exp. in better dresses and sports wear to work eves, 6 to 9. Bloomfield Fashion Shop.

WANTED BEAUTY OPERATOR to put in shop. Apply 714 W. Huron St.

WOMEN WHO CANNOT ACCEPT 9 to 5 hours for nationally advertised products. No collecting or delivering Car necessary. FE 5-0969.

WOMEN TO DO HOUSEWORK. FE 5-3473.

WOMAN FOR LIGHT HOUSEwork & child care. FE 8-3736.

WOMAN TO ASSIST WITH HOUSEwork and care of invalid. Live in. FE 2-5263.

WOMEN TO LIVE IN FOR GENeral housework & cooking. Kind & pleasant. Some help with 3 school age children. Pvt. rm. TV. Saturdays & every other Sunday off. FE 2-8393.

WOMAN FOR SMALL OFFICE will handle a variety of detailed paper work. Must be able to type and have a high clerical aptitude. Write Pontiac Press Box 85.

WAITRESS AT LEAST 25, LIquor experience, references & transportation. Prefer married. Nites. Call FE 5-3672, 12 noon to 2 p.m.

Help Wanted 8

COUPLE
Man to do part time work on our Upper Straits Lake property in exchange for 3 bedrm. house and land for gardening. Woman to help with part-time housework in owner's home for wages. REF. REQUIRED. P.O. Box 8, Orchard Lake, Mich. or FE 5-8087.

Real Estate Salesman
Chance to Make
Good Money
P. W. DINNAN
66 W HURON

MEN & WOMEN, FULL OR PART time, sell Watkins nationally advertised products. No capital required. Apply 140 N. Perry 8 to 10 a.m.

REAL ESTATE SALES HELP AND listing personnel
CHAPIN REAL ESTATE
OR 3-1223

Help Wanted 8

REAL ESTATE SALESMEN OR saleswomen in new home project in Pontiac Waterford and Utica area. Exp. preferred Rose Hill Realty Co., KEnwood 3-9080.

SHOE SALESMAN, MEN OR WOMen. Experienced preferred. Apply in person at Bell Brothers, 11 N. Saginaw.

WANTED
Registered medical technician, willing to learn X-ray and able to do routine laboratory work including chemistry. Salary open. Phone Goodrich 7711 for interview and appointment.

Employment Agencies 8A

Graebner's JOBS FOR MEN & GIRLS

GIRLS
RECEPTIONIST, learn switchboard $240
RECEPTIONIST, for doctor, Light typing ..... Open
VARIETY OFFICE, typing $250
RECEPTIONIST, switchboard, train $175
RECEPTIONIST, light short hand $250
VARIETY OFFICE, typing $250
1-GIRL OFFICE, real estate $325
BOOKKEEPING, Machine Opr. $350
TYPIST, for ad agency $300
MEDICAL SECRETARY $300
TYPIST, 60 W.P.M. $240
TYPIST, 50 W.P.M. $225
TYPIST 40 W.P.M. $200
JR. SECRETARY, light shorthand $260
SECRETARY, to executive $325
STENO, ad agency $325

MEN
SALES TRAINEE (3169) $350
SUPERVISOR, Trainee (2270) $350
ORDER DESK, sales (2309) $300

Graebner's
"MICHIGAN'S LARGEST"
313 Pontiac State Bank Bldg.
FE 5-9277

SPRING FEVER Got You?
See Barbara for These SPRING SPECIALS!
Recept. Secretary ...$360
General Office $240
Dental Assist. $225
Cashier $270
Phone Personality ..$210
Knowledge of Business Machines $230

ALL THESE AND MANY MORE AWAIT YOU AT THE
CAREER CENTER
B-1 RIKER BLDG. FE 8-0418

Employment Agencies 8A

Evelyn Sez:

TIRED BLOOD?
No-siree—you need a change of pace, place, and face.

PERSON TO PERSON
Meet and greet the elite as receptionist for top concern. Lite typing. Start at $200.

PASS THE MONEY HONEY
Bachelor girl to handle cash and chance to advance to bookkeeping. Loaded with fringe benefits. Start at $240.

HEY JUNIOR!
Bright gal who likes figures to assist bookkeeper and do some typing. $250.

IT'S DELOVELY
Sweet setup for mature gal to assist purchasing agent. YOUR OWN OFFICE. Medium typing. Super benefit program. $280 plus.

IN THE SWIM
Downtown job for secretary with medium skills. Busy salesmanager needs YOU. $225.

ONE AND ONLY
Take over a one girl office and assist active exec. $325.

BE A V.I.P.
Assist pres. of big firm. This one for a gal with a head on her shoulders. Heavy skills. $350.

MANHUNT!
GREAT EXPECTATIONS
For cost man with solid bookkeeping background. Heavy industrial job costing. This way up. $500.

LIFE BEGINS AT 40
Major appliance and tire salesman. Up to age 50 for national retail company. A gift of gab will get you $400.

MAN IN GRAY FLANNEL
National company needs salesman who can talk to execs. on their own level. Success job $500 plus.

LET'S GET TECHNICAL
Opening with sales organization Industrial Lubricants. Some engineering background for a good salesman. $600.

Call Evelyn
AT
VOCATIONAL COUNSELING
902 Community Nat'l Bank Bldg.
FE 4-6864

CALL SCOTT EMPLOYMENT Agency for experienced cleaning help, male or female. 389 Orchard Lake Ave. FE 4-7641.

MIDWEST
PONTIAC'S OLDEST EMPLOYMENT AGENCY INVITES YOU TO COME IN AND DISCUSS SOME OF OUR PERMANENT POSITIONS. 406 PONTIAC STATE BANK BLDG. FE 5-9227.

GET IT QUICK,
through Classified Ads! Yes, whatever it is — dial FE 2-8181 for an ad-writer and get it!

Instructions 9

Best Way DRIVING SCHOOL
Get more driving sense for your dollar. Call FE 8-3600 or FE 5-4538.

DRAFTSMEN NEEDED
Want ads loaded with opportunities for trained draftsmen. New practical course teaches you at home. Drawing outfit furnished. Facts FREE. Write Utilities Eng. Inst Box 27 Pontiac Press.

LEARN TO DRIVE THE SANE WAY AT "SAFE-WAY" DRIVER TRAINING SCHOOL. Bus FE 2-2253 Res. FE 8-1645

Work Wanted Male 10

A-1 FLOOR & PLASTIC WALL tile installation. FE 5-5210.

A-1 CARPENTER WORK NEW — repair. FE 4-4210

AVAILABLE NOW! CARPENTER & cabinet work. New & repair. D B Murdock. FE 2-7661.

BOY, 17, WANTS WORK OF ANY kind. FE 8-2548

BOY 17 WOULD LIKE WORK OF any kind. Call anytime. FE 2-5571.

BULLDOZER OPERATOR WANTS work. 3 yrs. exp. OR 3-5321.

CABINET MAKER AND CARPENter. Kitchens a specialty. FE 4-5000.

CARPENTRY, 30 YRS. EXP. NEW and repair. Formica kitchens a specialty! Jalousie porch enclosures. Reas. OR 3-6176.

CARPENTER WORK WANTED. No job too large or small. Free estimates. FE 8-3400.

CHAIN OR BUZZSAW WORK, BY job or hour. FE 5-5502.

Cleanup and lawn work. Please call OR 3-3496.

COLLEGE GRADUATE
With ten years experience in personnel, labor relations, office management and general administration desires to change employment. Interested in position in Pontiac area with responsibility and future. Age 32, married, own home. Write Box 7, P

Work Wanted Female 11

1 DAY SERVICE, A-1 IRONING. Pick up & deliver. EM 3-0088.
2 WOMEN WANT WALL WASHING & cleaning. FE 7-4097.
A-1 IRONINGS. PICK UP & DELIVER. FE 5-8766.
A-1 IRONINGS. PICK UP & DELIVER. FE 3-5413.
BABYSITTING IN MY HOME. Vicinity of Cedar Island. EM 3-2408.
CURTAIN STRETCHING. NICELY done. 227 Norton. FE 3-1634.
CHILD CARE, DAYS. PICKUP service, playroom, yard. FE 4-9732.
DOCTOR'S HELPER. A.M.T. Registered. C.B.C., urinalysis. E.K.G. B.M.R., G-ray, 4 yrs. exp. Own transportation. OR 4-8786.
GIRL, 17, WANTS TO CARE FOR children and do housework in Pontiac. FE 4-9556.
GIRL WISHES DAY WORK. 3 days wk. FE 2-9089.
IRONINGS, $2 A BUSHEL. FE 5-6268.
LADY WOULD LIKE IRONING. My home or yours. Pick up & deliver. Call after 4:30. FE 4-9792.
LADY WOULD LIKE DAY WORK. Good ref. FE 5-4886.
MIMEOGRAPHING, TYPING, SECretarial service. EM 3-2042.
NEAT WALL WASHING, CUEating streteed. Other work. FE 5-6396.
PRACTICAL NURSE AVAILABLE OR 3-3984.
SPRING CLEANING BY DAY, call FE 4-8169.
WTC FAMILY WASHING AND ironings. 40 E. Ypsilanti. FE 4-7144.
WASHINGS & IRONINGS DONE in my home. Pick up & deliver. FE 5-9734.
WOMAN EXP. IN GENERAL OFfice wishes part time work. FE 4-6725.
WASHING & IRONINGS FE 3-3567
WILL DO IRONING IN MY HOME. FE 3-3567
WILL DO WASHINGS FOR TOURists. OR 3-5646.
WOMAN WANTS DAY WORK BY the hour. FE 5-8035.
WANTED: IRONING & BABY SITting in my home. 25 W. Strathmore. FE 3-6772.

Building Service 12

AAAAAAAAAAAA
AAA FLOOR SANDING
LAYING, FINISHING — QUALITY WORK
C. BUD BILLS FE 8-2980
A-1 BRICK BLOCK WORK. Fireplaces, basements, and chimneys. FE 7-0490, FE 5-6377.
A-1 BRICK, BLOCK WORK. Fireplaces, basements and chimneys. FE 7-0495
A-1 CUSTOM CARPENTERS. Rough-in, finish remodel. FHA terms. Gordon Flatley, EM 3-0482.

A & B TRENCHING
Footings. Water line Field tile. FE 5-9661
A LICENSED & BONDED MASON contractor Gabe Roth.
FE 5-9591
Footings basements, cement work, brick and fireplaces. Quality work done promptly and economically
ALL KINDS OF CEMENT WORK. Floors, drives, & etc. Jensen FEderal 3-2348.
ALL TYPES CARPENTRY, porches, additions, roofing, siding, cabinets and trim & specialty. FE 5-4349. Call after 4 p.m.
BLOCK, BRICK, CEMENT WORK, and fireplaces. FE 3-2468.
BRICK BLOCK AND CEMENT work. Also chimneys. No job too large. Residential and commercial. Guaranteed work. Ph. MY 1-1128.
BULLDOZING & GRADING, $5 per hr. FE 5-9130 & EM 3-2230.

Carpenter Contracting
ROUGH OR TRIM. GET OUR BID. OR 3-2276: D&M, Bldg. Service
CARPET LAYING, REMAKES, shampoo, free estimates. EM 3-2602. Call a.m.

CEMENT & BLOCK
WORK, FE 5-6782
CEMENT IS OUR SPECIALTY. Floors, basements. EM 3-4979.
CUSTOM HOMES
FE 5-2209 or FE 3-0623
DRY WALL MACHINE. Free estimates. No job too big or small. FE 3-4626.
DRY WALL, GUARANTEED work. Free estimate. OR 3-5933.
ELECTRICAL WIRING, LICENSED Ed Murray. FE 2-0697
FLOOR LAYING, SANDING AND fin. Pontiac Hardwood Floor Serv. See the Yellow Pages. FE 3-7647.
FLOOR LAYING, SANDING AND finishing old floors a specialty FE 2-0789 or FE 2-2630.
GENERAL BLDG. AND REPAIR. Brick work cement, plastering. Carpentry. FE 4-2206.
GUARANTEED ROOFS — ALL kinds. E.C. Hayes Marsh. 35, N/ Cass. FE 3-3021. FE 2-8946.
HOUSEMOVING, FULLY equipped FE 4-9450. L. A. Young.
JOS. FLEMING FLOOR LAYING. Sanding, finishing. 155 Edison. Ph. FE 3-4609.
LET ME GIVE YOU A PRICE reasonable, bonded, licensed and insured. Anything in cement work. Res. & Comm'l. No job too large or too small. For quality work call Raymond W. Commins OL 1-0772
MASON CONTRACTOR, JOURNEYman, 20 yrs exp. Brick work, natural fireplaces & basement, OR 3-7669.
NEW & OLD FURNACES, CUSTOM duct work on additions or complete jobs OR 3-1486.
POURED CONCRETE BASEments. Free estimates. OR 3-7184.
R. G. SNYDER, FLOOR LAYING sanding and finishing. Phone FE 5-0692.
REMODELING ROUGHING AND trim. Additions & complete bldgs. OR 3-7669.

ROOF REPAIRS
Eavestroughing — FE 4-0444
SEPTIC TANKS, WELD TILE and trucking OR 3-3157 & FE 4-0196.
WIRE REPAIRS AND CONTRACTing. FE 5-0431

TRENCHING AND BULLDOZING
R. D. Thompson FE 4-0841
TRENCHING, BULLDOZING, SEPtic tank & drain field installation. TIM EM 3-0681
WE SPECIALIZE IN BASEMENTS built under houses. Also excavating done under existing buildings. MY 3-0821.

Building Supplies 12A

CUSTOM DRY WALL WORK. Work guaranteed. Free estimates. FE 4-6191.
Reliable party will finance your basement or incomplete home. Low rate of interest. Many satisfied customers. FE 2-9104 before 5 P.M.

Business Services 13

A-1 ACE TREE SERVICE, REmoval and trimming. Get our bid. FE 2-7188.
ALL MAKES OF FOUNTAIN PENS repaired by factory trained man at our store. General Printing & Office Supply Co., 27 W. Lawrence St. Phone FE 3-0135.
APPLIANCE SERVICE
We service all makes of wringer and automatic washers. 30 yrs. in Pontiac
ROY'S, 90 Oakland. FE 2-4021
AUDIOVOX HEARING AID. RM. 16, 101½ N. Saginaw. FE 4-0539.
BLOOMFIELD WALL CLEANERS. Walls and windows. Reasonable. Free est. No obligation. FE 2-1631.
ELECTRIC MOTOR SERVICE Repairing & rewinding. 218 E. Pike St FE 4-3961.
EXPERT FACTORY LAWN MOWer sharpening. Also misc. tools. 244 Cottage, FE 3-7322.
GENE'S HEATING SERVICE. Furnaces cleaned, sold, repaired. 2317 Crooks Rd., Rochester. FE 3-3009.
GREAT LAKES TREE TRIMMING Service. Tree trimming, removal, land clearing and landscaping. 12 years experience FE 4-0187.
LAWNMOWERS SHARPENED, AIR cooled engines repaired, only genuine parts used. Free pick up and delivery. 68 Lincoln Ave. FE 2-8873.

Business Services 13

A-1 ACE TREE SERVICE, REmoval and trimming. Get our bid. FE 2-7188.
ALL MAKES OF FOUNTAIN PENS repaired by factory trained man at our store. General Printing & Office Supply Co., 27 W. Lawrence St. Phone FE 3-0135.
APPLIANCE SERVICE
We service all makes of wringer and automatic washers. 30 yrs. in Pontiac
ROY'S, 90 Oakland. FE 2-4021
AUDIOVOX HEARING AID. RM. 16, 101½ N. Saginaw. FE 4-0539.
BLOOMFIELD WALL CLEANERS. Walls and windows. Reasonable. Free est. No obligation. FE 2-1631.
ELECTRIC MOTOR SERVICE Repairing & rewinding. 218 E. Pike St FE 4-3961.
EXPERT FACTORY LAWN MOWer sharpening. Also misc. tools. 244 Cottage, FE 3-7322.
GENE'S HEATING SERVICE. Furnaces cleaned, sold, repaired. 2317 Crooks Rd., Rochester. FE 3-3009.
GREAT LAKES TREE TRIMMING Service. Tree trimming, removal, land clearing and landscaping. 12 years experience FE 4-0187.
LAWNMOWERS SHARPENED, AIR cooled engines repaired, only genuine parts used. Free pick up and delivery. 68 Lincoln Ave. FE 2-8873.

Business Services 13

PLASTERING
D. MEYERS, EM 3-0163
PLASTERING, NEW OR REPAIR. Work guaranteed. FE 5-0394.
PLASTERING, NEW AND REpair. Vern Keller, FE 7-0251.

Saws—Lawnmowers
Accurately Sharpened
16 Chamberlain FE 2-7080
SAWS MACHINE FILED
Manley Leach 10 Bagley St.
FREE TRIMMING AND REMOVal. Free estimates. FE 2-0019. FE 4-5234.
V & W TREE SERVICE—SPRAYing Dutch Elm, Mosquitoes. FE 4-8805 and FE 2-0850.
WALLS WASHED BY MACHINE. Free estimates. OR 3-0186.

Dressmaking, Tailoring 16

DRESSES, SUITS, COATS & Alterations 191 E. Huron, FE 4-7074.
DRESSMAKING, TAILORING, Alterations. Drapes & formals done in my home. Call FE 5-8450.

Furniture Refinishing 16A

ANTIQUES — SPECIALTY, Varnish removed from furniture. FE 3-0162

Garden Plowing 16B

AAA ROTOTILLING SERVICE. Lawns and gardens also top soil fill dirt, sand and gravel. FE 3-7741
A-1 PLOWING AND DRAGGING. FE 4-6878 or MYrtle 3-5492.
CUSTOM PLOWING & DRAGGING. FE 7-0783.
CUSTOM PLOWING, DRAGGING and discing. Anywhere. OR 3-5986.
CUSTOM PLOWING, DRAGGING and discing Any where. OR 3-5986.
GARDEN & LAWN ROTOTILLING. 315 E. Wilson. FE 2-0020.
GARDEN PLOWING BY LOT OR acre. Anywhere. FE 5-0434.
GARDEN PLOWING & HARROWing. N. E. Martin 101 W Rutgers St. FE 2-7369.
GARDEN PLOWING. TOP SOIL, fill dirt, gravel, anywhere. EM 3-2492.
GARDENING, PLOWING & DRAGging. FE 4-8180. After 3, FE 4-9053
GARDENS PLOWED & DISCED. Light grading. By hour or job. MUtual 4-6139.
GARDEN PLOWING & LIGHT hauling. FE 4-3095.
GARDEN PLOWING & FITTING. Cook FE 7-0894.
GARDEN PLOWING AND LIGHT bulldozing. $3.50 per hour. Vic. Keego Harbor. FE 2-2254.
LAWN AND GARDEN TILLING. Satisfaction guaranteed. Reasonable rates Call after 4 p.m. FE 5-7969.
PLOWING & DISCING, VICINITY of Auburn Heights. Phone FE 7-8436 before 3:00.
PLOWING & FITTING, DRAYTON Plains — Clarkston area. MA 5-6391.
PLOWING, DISCING, GRADING. OR 3-3606.
PLOWING, DISCING DRAGGING & light grading. Phone FE 5-6750.
PLOWING & FITTING, DRAYTON Plains, Clarkston area. MA 5-6391.
ROTO-TILLING AND LAWN WORK FE 5-1210.
ROTOTILLER WORK. OR 3-0594

ROTO TILLING
A. E. DeMott OR 3-4004
ROTOTILLING GARDEN OR lawn. FE 2-4309 after 3:30.
ROTOVATING — GARDEN and lawn. Too soil delivered. 1291 Baldwin FE 5-0642.
TRACTOR WORK. GARDEN plowing. Grading, discing and mowing. Vicinity of Baldwin & Walton. FE 4-8543.

Insurance Agencies 17A

5 A+ Rating of Represented Co's.
Austin-Norvell Agency
INSURANCE—ALL KINDS
FE 2-9221 After 6, FE 4-6212
70 W. Lawrence Corner Cass
IN MILFORD & UNION LAKE
Clay Stokes Agency
INS., ALL KINDS EM 3-4783

INSURANCE
OF ALL KINDS
INSURED BY PHONE
Nicholie & Harger Co.
43 W. Huron St. FE 4-8183

Laundry Service 18

FOR FAMILY LAUNDRY SERVice, phone Pontiac Laundry, FE 2-8101.
LACE CURTAINS, PLAIN OR RUFfled. Beautifully finished. Pontiac Laundry, Phone FE 2-8101.

Landscaping 18A

A-1 VETERANS TREE SERVICE. Guaranteed satisfaction. Expertly trimmed or removed. Free estimates. Call EM 3-6130 anytime.
A-1 TREE SERVICE. (PETE'S) Removal and trimming. Free estimates. FE 5-3769.
COMPLETE LAWN SERVICE. Lawn cutting, spring clean-up, best work, fertilizing. Spraying. Rolling and lawn building. Hourly or monthly contracts. Dan's Landscape Service, FE 2-8712.
COMPLETE EXPERT LANDSCAPING & TREE SVC. CALL HALLS LANDSCAPING, FE 5-8646.

Don't Just Do Something Stand There
While we do the work. Seeding, sodding, maintenance. Roto-tilling. Ace-Hi Landscaping. OR 3-3960.
ERNIE CRANE LANDSCAPE contractor. Complete lawn building. 10 per cent down, 12 months on balance. FE 4-6510.
ECONOMY LANDSCAPING Complete — work guaranteed. Jim's Gulf Service, FE 5-9040.
EXPERT LANDSCAPING, LAWNS, shrubs, maintenance. Monthly rates. Free est. FE 5-6303, FE 5-3845. Best Bros. Landscaping Co.
EXPERT TREE TRIMMING AND removals. Ph. FE 5-6503 or OR 3-2000.
LAWN CUTTING & CLEAN UP. FE 5-1376 after 4 & weekends.
NEW LAWN, RESEEDING OLD lawns. Rolling and fertilizing. FE 4-6229.
NEW LAWNS PUT IN. MOWING, Weed or month. Roto-tilling, general work. G. & G. Service. FE 5-5398.
ROTO - TILLING, YARDS, GARdens & yard leveling. FE 4-6229.
SEE WHITE'S NURSERY Display Ad Every Friday For Specials—Garden Page
SHRUBS AND HEDGE TRIMMING. Lawn seeding, sodding. FE 5-2909.
YARD & DRIVEWAY GRADING & back filling. FE 5-3952.

Moving & Trucking 19

A-1 MOVING — HAULING EXCELLENT SERVICE
Reasonable rates FE 5-3458
A-1 LIGHT HAULING, MISC. JOBS. Reas. Free Est. FE 3-3664.
ABC CARTAGE. LARGE VAN OR pickup. FE 3-4750.
ASHES & RUBBISH HAULED. Basements etc., cleaned. Black dirt & top soil. FE 4-7615.
BASEMENT CLEANING & LIGHT hauling. Call Bill, FE 5-3833.
HAULING AND RUBBISH NAME your price. Anytime. FE 5-0095.
LIGHT AND HEAVY TRUCKING. Rubbish, field dirt, top soil and sand gravel. FE 2-0002.
LIGHT HAULING, GENERAL Clean up FE 5-5624.
LIGHT HAULING, REASONABLE rates. FE 5-1124.
LIGHT HAULING. NAME YOUR price. FE 5-3153.
MAN WITH ½ TON PICKUP wants work. Call anytime. FE 4-8421.
MOVE OR HAUL ANYTHING. Anywhere. Frank W. Goans, 343 N. Saginaw, FE 5-3407.

O'DELL CARTAGE
Local and long distance moving. Phone FE 5-6906

REDUCED RATES
Large van to serve you. Smith Moving, FE 4-6864.
RUBBISH AND ASHES HAULED. FE 4-2409.
VET WITH LARGE FAMILY wishes work hauling ashes and rubbish, $4 load. FE 5-0145.
VET WITH 2 TON STAKE TRUCK wants hauling. FE 4-6686.
UNWANTED ARTICLES PICKED up free of charge. Light hauling. FE 5-6636.

Moving & Trucking 19

Trucks to Rent
TRUCKS, TRACTORS AND EQUIPMENT
½ ton pickups 1½ ton stakes
Dump trucks Semi-trailers
TRAILERS AND TRACTORS
Pontiac Farm and Industrial Tractor Co.
826 S WOODWARD
Open Daily Including Sunday
FE 4-0461 — FE 4-1442

Painting & Decorating 20

1ST CLASS EXP PAINTING AND decorating. Reasonable. FE 5-2880.
A-1 WALL WASHING & PAINTING Sensible Estimate
Mac's, FE 5-6838 or FE 5-9442
A-1 PAINTING. INTERIOR & EXterior. 10 per cent disc. for cash. Guaranteed. Free est. FE 4-9205.
AAA WALL WASHING. STORMS cleaned. Windows cleaned. FE 3-3483.
AAA PAINTING. WALLPAPER steaming. Reasonable. FE 2-2116.
PARTICULAR PAINTING INTERIOR — EXTERIOR
KAID & WALSH
FE 4-2305
A & B WALL CLEANING. FREE estimates. FE 4-7041.
PAINTING AND PAPERHANGING. G. W. Long, FE 4-1475.
PAPERHANGING
FE 4-2171 or FE 4-0829
PAINTING, PAPERHANGING WALLS CLEANED
TUPPER OR 3-7061
PAINTING AND PAPERHANGING. K. E. Wilhite — FE 5-0580.
WALL WASHING, PAINTING. Free estimates. Hall Decorating Service, FE 2-2706.

Television Service 22

COPENHAVER'S RADIO & TV Repair. 596 W. Huron. Night service calls. FE 4-5607.
DAY OR NIGHT TV SERVICE FE 5-1296 or FE 4-6360 N. STRAKA
GUARANTEED TV REPAIR, ANY MAKE. FE 4-9736. CONDON'S RADIO & TV. 127 S. PARKE ST.
TV & RADIO SERVICING DONE by graduates. OR 3-1034 or FE 4-7843.

Typewriter Service 22A

TYPEWRITERS & ADDING MAchines repairing. Expert work. General Printing and Office Supply Co., 27 W. Lawrence.

Upholstering 23

EARLE'S CUSTOM UPHOLSTERing. 8174 Cooley Lake Rd. EM 3-5641. Free Estimates.
THOMAS UPHOLSTERING 4 S. TELEGRAPH FE 5-8888
SLIPCOVERS, DRAPES & BEDspreads. Your material. FE 5-5797.

Lost & Found 24

FOUND—SUM OF MONEY, OWNer may have if identified. Call FE 5-4594 after 5:00.
FOUND: GIRL'S BICYCLE. VIC. of Hopkins and Baldwin. Owner identify article and pay for ad. FE 5-8833.
LOST: IN DOWNTOWN PONTIAC blue leatherette folder containing record cards and Sunday School material. Please phone FE 7-0742 or FE 5-3711.
LOST: PET BLUE PARAKEET. Reward. FE 3-3801.
LOST: BLUE SAMSONITE SUITcase, containing baby boy's clothes. Badly needed Call after 5 p.m. OL 2-0961.

Lost & Found 24

LARGE BLACK & TAN MALE hound. Vic. of Walters Lk. Dragging a chain 5' long. MA 5-0682 or OR 3-2278. REWARD.
LOST: MALE BLACK & TAN hound. Reward. FE 5-7094 or EM 3-0030.
LOST—PURSE IN HOLDEN TRADing Stamp Store. Val. Papers. Money. Reward. FE 5-8028 or FE 2-6305.
LOST—KEY STONE MOVIE CAMera. Reward. Phone FE 2-1667 after 5 p.m.
LOST — REDDISH FEMALE Cocker Spaniel, vic. Donelson Park, FE 4-8128.
LOST—BROWN WALLET, VALUable papers, Money. FE 3-0354.
LOST: SMALL BEAGLE, MALE. Black & white. Brown head. Vic. of Watkins Lake. OR 3-2312.
LOST — MAN'S BROWN LEATher billfold, in Drayton Pl. contains important papers. Reward. OR 3-7236
LOST YOUR PET? WANT TO give one a home? FE 5-0290. Michigan Animal Rescue League.
MALE BOXER, LICENSE NO. 808-M. Fawn with white nose and feet. Last seen in vic. of Joslyn and Madison. Please call FE 3-3826.

Hobbies & Supplies 24A

NEW SCRABBLE SETS, $3. PAINT by number sets, $1.69 up (frames to fit). BACKENSTOSE, 15 E. Lawrence. FE 2-1414.

Notices & Personals 25

AEROTRED KNAPP SHOES
Fred Herman
2070 Airport Rd. OR 3-1502
ANY GIRL OR WOMAN NEEDing a friendly adviser, contact Mrs. R. I. Langley, Phone FE Confidential The Salvation Army.
APRIL SPECIAL COLD WAVE. $5.50 complete. Dorothy's. FE 2-1246.
FRAMES MADE TO ORDER Photos copied — restored Roll film finishings in albums Sutherland Studio — 12 E. Pike
FRAMES MADE TO ORDER Photos copied — restored SUTHERLAND STUDIO FE 2-2711 12 E. Pike

In Debt?
If you are having trouble meeting your payments, see us today. MICHIGAN CREDIT COUNSELORS, INC., 41½ S. Saginaw above Oakland Theater. FE 8-0456.

Travel Agencies 25A

START PLANNING NOW FOR SUMMER VACATION
Reservations and Tickets
GREAT LAKES CRUISES
INTERNATIONAL & DOMESTIC TOURS - CRUISES - HOTELS AIR - RAIL STEAMSHIP
PONTIAC TRAVEL SERVICE
608 W Huron St. FE 8-3251

Wtd. Children to Board 26

A GOOD LICENSED HOME. Loving care. OR 3-1034.
EXCELLENT CARE. LICENSED. by day or week. FE 2-1850.

Wtd. Household Goods 27

2-3 ROOMS OF CLEAN FURNIture, private party. FE 5-7332.

FURNITURE NEEDED
Entire home or odd lots. Get the top dollar. Will buy outright or sell it for you. B. S. Community Sale, Phone OR 3-7117.
ONE OF PONTIAC'S LARGEST furniture buyers. Cash waiting. FE 4-7681.
LET US BUY IT OR AUCTION it for you. CA 5-2681.
WANTED TO BUY: ALL TYPES of furniture Ph. FE 5-5423.
USED IRONRIGHT IRONER Good cond. FE 5-6431.
WTD PR OF ARMLESS CHAIRS, also large 3 wheel chain driven bike. FE 5-7517.

Wtd. Miscellaneous 28

WTD: ALL TYPES OF ANTIQUES, furniture, dishes, etc, MY 3-1621.
CASH FOR SMALL RADIOS, working or not. FE 5-0758.
WTD. CUSHMAN, CHEAP. OR 3-3027.
WTD, TWIN BABY STROLLER. Maple 5-7077.

Wanted to Rent 29

WTD. TO RENT: MODERN 1 floor 4 or 5-room unfurnished house, by adults. Reasonable rent. Write Pontiac Press, Box 106.

Wtd. Contracts, Mtgs. 32

LET US
Dig on the sale of your contract before you sell
Edw. M. Stout, Realtor
77 N. Saginaw St. Ph. FE 5-8165
Open Eves. 'til 8:30



SLICE OF HAM

Wtd. Contracts, Mtgs. 32

$500,000.00
At our disposal to purchase new or seasoned land contracts for our clients. 21 years service to a satisfied clientele. See me before you sell. Ask for Bob Mahan.
To Buy — To Sell
MAHAN
REALTY CO., REALTORS
Open Evenings & Sundays
1078 W. Huron FE 2-0263
CASH FOR LAND CONTRACTS. H. J. VanWell, 4540 Dixie Hwy. OR 3-1355

MORTGAGES
ON GOOD PROPERTIES ½ acre or more with 100 ft. frontage. B. D. CHARLES, 1717 S. Telegraph Farm Loan Correspondent Equitable Society
FE 4-0521 Eves. FE 5-8891
TO GET THE MOST FOR YOUR land contract, Realtor Partridge is the "bird" to see 1050 W. Huron St. Phone FE 2-8216.

CASH IN A FLASH
For land contracts see Augie Johnson in person. 20 years service to satisfied friends and clientele
A. Johnson
REALTOR
174 S. Telegraph Rd. FE 4-2533
IMMEDIATE CASH FOR EQUITies and land contracts Or have Buyers for same
K. L. Templeton, Realtor
2339 Orchard Lake Rd. FE 4-4562

Wanted Real Estate 32A

COUPLE WOULD LIKE TO BUY home in Williams Lk. Area. Small down payment. FE 8-2803. Between 2:30 & 4:30.

LET US . . .
sell your home. Fast, efficient service. We can sell for cash or terms. A call will bring a courteous salesman to your door within 30 minutes 71M WILLIAMS REALTY, 1218 Baldwin, FE 4-0547.

LISTINGS WANTED
BUYERS WAITING LET US SHOW YOU HOW TO GET CASH FOR YOUR PROPERTY. WE BUY SMALL EQUITIES
Leslie R. Middleton
BROKER FE 8-6003

SELLING YOUR HOME?
We are in immediate need of good residential property in the city and suburban area around Pontiac. For fast, courteous service, call J. A. TAYLOR, REALTOR. FE 4-2544.
WILL BUY OR LIST YOUR LAKE property. Purchasers waiting. R. F. McKINLEY Office 8900 Commerce Rd. Ph. PONTIAC, EM 3-3311 UNiv 1-0700

SPRING BUYERS ARE CALLING STOUT'S
List your homes — lots — farms with the oldest and best realty firm in the area.
Edw. M. Stout, Realtor
77 N. Saginaw St. Ph. FE 5-8165
Open Eves. 'til 8:30
Open Sunday 2 'til 4 p.m.

SOLD
If you would like this sign on your house, let us show you how our method of contacting qualified buyers takes the strain away from you. No obligation—a qualified appraiser at your door in 30 minutes
Humphries
REALTOR
FE 2-0474 Realtor FE 4-7214
83 N. Telegraph Rd. Open Eves.
MULTIPLE LISTING SERVICE
WE ARE IN DIRE NEED OF 3 bedroom homes. $12,000 to $15,000 price range.
WHITE BROS.
REALTOR
Phone OR 3-1295 or OR 3-1872
5660 Dixie Hwy.
Open Eves 'til 9; Sunday 10 to 8

BUY OR SELL
I will personally buy your property or will sell it for you and show you how to get cash if the price is reasonable. Call and let us prove it.
R. D RILEY, BROKER
FE 4-1157 509 Ellis, Lake Rd.

OWNERS
We need listing on houses all sizes, lots, acreage, farms. Money available to buy land contracts. Call us.
PONTIAC REALTY
127 Baldwin FE 5-8275
WANTED: SMALL NEIGHBORhood or country grocery with living quarters. Write Pontiac Press, Box 12.

Rent Apts. Furnished 33

1 ROOM AND KITCHENETTE. N End. Pvt. bath & ent. Very nice. FE 5-4376.
1 ROOM LIGHTHOUSEKEEPING 1 adult. Pvt. entr. 100 Norton.
1 LARGE LIGHT HOUSEKEEPING room, util furn Adults only. 258 Orchard Lk.
1 & 2 BEDROOM, PARTLY FURnished tiled bath, year round. Lake front apartments, 8615 Pontiac Lake Road.
3 ROOM, 1-2½ ROOMS, PARTLY furnished. Shirley Apartments, 180 E. Huron St.
1ST. FLOOR, 2 LADIES AVAILable June. Appo FE 5-8633 Tues & Fri.
1ST FLOOR. PVT. 3 ROOM & bath. Square Lake, FE 5-1370.
2 NICE ROOMS, CHEAP RENT for light caretaker duties. Couple or bachelor. FE 4-7207.
2 RMS. WITH KITCHENETTE. Util. Priv. bath & ent. Washing facil. Parking space. FE 5-3276.
3 RMS. & BATH. ON EAST BLVD. Pvt. ent. Very clean. FE 2-2182.
2 ROOMS AT BUS STOP. CLOSE to town, utilities paid. FE 2-2360.

Rent Apts. Furnished 33

2 ROOMS & BATH, STOVE, REfrigerator & Murphy beds. Call before 8:30 and 3 p.m. 114 E. Howard for appointment.
2 LARGE ROOMS, UPPER, PRIvate bath and parking, 2 adults. 164 W. Pike.
2 CLEAN ROOMS, PRIVATE bath & ent. $15 per week. 48 Florence.
2 LARGE ROOMS, NEWLY DECOrated. Close in. 24 Florence. FE 5-7818.
2 ROOMS, PRIVATE ENTRANCE & bath, ground floor. OR 3-1378.
2 RMS. PVT. BATH & ENT. EXC. location. Adults only. Days FE 5-3433 after 6 FE 5-9349.
2 RMS. PRIV. BATH & ENT. on 1st floor. Adults. 221 N. Cass.
2 RMS., NICELY FURN. CLOSE in. No drinking. FE 2-2181.
2 RMS. WITH PRIVATE BATH & ent. Very clean. 36 Center.
2 ROOMS, PRIVATE BATH & ENtrance, 2 blocks from Post Office, 93 Union St.
2 RM. & BATH
224 S. Marshall
2 ROOMS, PRIV. BATH, CLEAN.
FE 4-3079 or FE 2-3448
2 AND 3 ROOM, 267 OSMUN. Couple only FE 4-4750.
2 ROOMS, CHRISTIAN COUPLE. Private entrance. 116 E. Howard.
2 ROOM FURN APT., 31 ELLwood. FE 2-4956.
2 ROOMS & KITCHENETTE. PVT. ent. 92 Norton. FE 5-9777.
2 ROOMS, GROUND FLOOR. close in. $11 Single, $13 double. FE 5-3647 after 4:30 or inquire 32 Clark.
2 RMS. & PVT. BATH. EAST side. Phone FE 2-1672.
2 ROOMS & BATH. PRIVATE ENtrance. 173 State St.
2 LARGE RMS., PVT. NEWLY decorated. Rest. 266 S. Parke. FE 5-3152.
2 RM. NICELY FURN. WITH TELevision. Gas heat. Baby welcome, 101 S. Paddock.
2 RM., UTIL. FURN. IDEAL FOR bachelor. In Pontiac. MYrtle 3-1981.
2 ROOM, FULL BATH ON MAIN floor. Pvt. entr. Call FE 2-1643 or 319 Prospect St.
3 RMS. & BATH
3875 Mill Lk. Rd.
3 RM. APT. ADULTS ONLY. Priv. bath. 287 Oakland Ave.
3 NICE ROOMS AND BATH. NR. Hi school. Utilities incl. Very reasonable. 119 State St. FE 5-2203.
3 ROOM, COUPLE 1 CHILD. NO drinkers. 72 Washington St.
3 ROOMS & BATH IN AUBURN Hgts., clean & reasonable. FE 4-9801.
3 RMS., PVT. BATH & ENTR. Children welcome. Inquire, 231 S. Jessie.
3 ROOMS & BATH. PRIVATE ENT. Newly decorated. FE 2-8051.
3 ROOMS, PVT. BATH & ENTR. FE 4-5723.
3 RMS., CLOSE IN. FE 5-6725. 143 E. Howard.
3 ROOM APT. UTILITIES FURnished. 1 child welcome. FE 5-3778
3 LARGE ROOMS & BATH. PVT. ent. Clean. Laundry facilities. Walking distance from GMC Truck. OR 3-7877.
3 ROOMS, NEAR PONTIAC MOtors, quite clean and neat. FE 4-6625. After 5 p.m.
3 RMS. & BATH. COMPLETELY furn. Call FE 5-0184.
3 ROOMS AND BATH. 106 DRESden, in Pontiac. MY 2-1881.
3 RMS. & BATH. 31 Stowell.
3 ROOMS & BATH. PRIVATE ENT. West side. call FE 5-1672 after 5. FE 5-5329.
3 LARGE RMS. & BATH. PICture window. Extra closets. Nicely furn. First floor. Reas. Adults preferred. ½ mi. east of Auburn Hts. 3370 Greenwood. FE 4-0089.
3 ROOM APT. UTILITIES AND pvt. bath. Washing facilities. Call after 6. FE 5-1493.
GMC. 1st. floor Also garage. FE 4-9462.
3 RMS. & BATH. EVERYTHING furn. 286 N. Cass. FE 5-1579.
3 ROOMS & BATH. PRIVATE ENtrance. Lake Orion. MY 2-0952.
3 ROOMS & BATH. 96 S. ANDERson. Call MI 4-1456.
4 ROOMS, UNFURN., GROUND floor. Also 3 furn. rooms for working couple. Ref. 261 State St.
4 RMS., 1ST FLOOR. CARPETED. 2 porches. Garage. $100 per month. Couple only. FE 5-4032.
4 ROOMS & BATH, ALL UTILITIES paid. $22 weekly. FE 5-0091.
4 ROOM & 1-5 ROOM. PRIVATE bath & entrance. FE 5-7344.
5 RMS. AND BATH IN PONTIAC. Child welcome. OA 5-3779.
5 RMS., & BATH. PRIV. NEAR General Hospital FE 2-4990.
5 RMS., PVT. BATH & ENT. Children welcome. FE 4-2462.
APT. FOR RENT. BABY WELcome. FE 5-3495.
ATTRACTIVE 2 OR 3 RM. APT., nicely furn. Clean & reas. Clinton Apt., 103 Mechanic.
APT., 2 BLOCKS FROM DOWNtown Pontiac, $13 week. 169 E. Pike.
AUBURN HEIGHTS, 3 RMS., 680 Squirrel Rd., South FE 4-0903.
BASEMENT APT. FOR 2 OR 3 men. FE 3-7308 after 3.
COZY BASEMENT APT. UTIL. furn. Inquire at 850 N. Perry.
CLEAN SMALL APT. GROUND floor Pvt bath & entrance. Util. furn. Adults. 470 Oakland Ave.
COUPLE & BABY, ALL PVT. FE 4-3947
FURN. BASEMENT APT., PVT. entrance on lake, refined gentlemen or working couple. $17.50 per week or will rent for summer months $25 per week. Also extra room, 186 Britteln Dr. MY 3-4041.
LARGE RM. EFFICIENCY WITH pvt. bath & kitchenette. Adults. 403 W. Huron. FE 5-0603.
LADY OR COUPLE. POSITIVELY no drinking. Christian home. FE 5-7394.
NEWLY DECORATED 2 ROOM apt. Baby welcome. $14 week. FE 4-2082.
ONE RM. & KITCHENETTE. N. End. Pvt. bath & ent. Very nice. FE 5-4376.
PERFECT FOR ONE OR TWO girls Living room with studio lounge kitchen and bath, adequate storage. Attractively decorated. Near Tel-Huron. $85 mo. Utilities included. FE 2-8487.
SMALL FURNISHED APT., SUITable for 1 or 2 persons. Apply Pipers Novelty Shop, 35 Auburn Ave.
SMALL LOWER. CHEAP RENT. To reliable couple. 2 weeks rent free for light services. FE 5-7307.
UPPER 4 ROOM APT. WATERford area. Everything furn. $75 mo. or $20 week. Immediate possession. OR 3-1208.

Rent Apts. Unfurnished 34

1 4-ROOM AND 1 5-ROOM FLAT, children welcome, lake privileges. FE 5-8415.
1 & 2 BEDROOM, PARTLY FURnished. Tiled bath, year round. Lake front apartments, 8615 Pontiac Lake Road.
4 BEDROOM APT. PARTLY FURnished. MA 5-5000.
3 RMS. & BATH. UNFURN. CLOSE to State Hospital. Everything priv. FE 5-1361
3 ROOMS MODERN WITH HEAT 453 N. Perry
3 AND BATH UPPER STOVE, OIL heat, close in. FE 2-7425.
3 RMS. PRIV. BATH & ENT. Adults. 655 Markle.
3 LARGE ROOMS, UNFURNished, pvt. ent. 904 Stanley.
3 ROOMS & BATH. FE 5-8230 after 5:00.
3 LARGE FRONT ROOMS. TILED bath, heat hot water, gas stove & refrig. Pvt. ent. FE 2-2416.
3 ROOM & BATH, ADULTS ONLY. Lake frontage, close in, references. OR 3-0352.
3 ROOMS & BATH, 1ST. FLOOR front, very clean, all utilities furn. Inquire caretaker, rear dr., 309 N. Saginaw.
3 RMS., CLOSE IN. HEAT & UTIL. furn. $13.50 per wk. 51 Feneley Ct.
3 RMS & BATH. PVT. ENT. UTILities furn 1 child welcome. 1058 Fremont. FE 2-4086.
3 ROOM AND BATH MAIN floor apt. Close to downtown Pontiac, $50 per month. Call Realtor Partridge. FE 4-3581.
3 ROOMS & GARAGE, PVT. ENtrance main floor. W. Side. Quiet couple heat, hot water, $65 a month. No children or pets. Available June 1st. FE 2-2346.
3 RMS. ON BUS LINE, HEAT & lights. Couple preferred. FE 2-1430
6 ROOMS AND BATH UPPER. adults only. 72 Dwight.
6 ROOMS & BATH UPPER, STOVE, refrigerator & heat furnished. FE 2-7832.
6 RMS. & BATH, UPPER, STOVE, refrig. & garage. OR 3-7710.
6 LARGE ROOMS & KITCHENette. Bed, lots of closet space. On bus line. Near Eastern Jr. High. FE 2-2236.
6 ROOMS & BATH. UPPER. Stove, refrigerator & heat furnished. FE 2-7832.
6 ROOMS, NEWLY DECORATED. Pvt. Entz. Indian Village, nr. Tel-Huron. Reasonable. FE 5-6540.
6 ROOM & BATH WITH GARAGE. 2564 Williams Lake Rd. Phone OR 3-6352.
6 RM. UPPER. SCREENED porch. Lake

For Sale Houses 43

HOME WITH INCOME
Cinder block home—24x32. 2 bedrooms & bath. Also guest cottage or rental unit 16x20. 3 rooms & bath. Both located on large lot with access to Cedar Island and Oxbow Lake. Full price only $9,-000 with $1,000 down.
EMBREE & GREGG
1565 Union Lake Rd.
Union Lake Village
EM 3-4393 or EM 3-3314

STRATHMORE, 162 WEST
CIVILIANS—$490 DN.
NO OTHER COSTS
2 bedrm. ranch, almost new. Full basement, automatic heat and hot water. Dining L, gasinator, fence. 2 blocks to school.
VACANT—
IMMEDIATE POSSESSION
Open. Walk in and look at it, and if you are interested, call owner.
DAYS, WOODWARD 3-3350
EVES., SAT. & SUN. TOWNSEND 8-8851.

ORTONVILLE MODERN 4 BEDroom, full basement. Oil heat. $1,200 down, easy terms. FE 2-8657 Harvey Wilson, Bkr.

GI—$300 DOWN
You will find this 3 bedroom ranch home just like new. Only 2 years old and custom built. On a large lot 100x150 ft. Price includes auto. washer and dryer. Located in Waterford Twp., near Huntoon Lake.

F. C. Wood Co.
REALTOR OR 3-1235
OFFICE OPEN 9-7
After 7—OR 3-0449
Corner Williams Lake Road & M59

WAREHOUSE FOR RENT AT 356 Auburn Ave. Pontiac. Inquire Ed Verhanovitz 115 N. Lincoln St. Bay City, Mich. TW 3-0303. Or ask Mr. Brennan at 356 Auburn Ave. Pontiac.

OWNER, 4 ACRES. 6 RM. MODern. $2,500 down. Call after 5, FE 7-0369.

4 RMS. & BATH. UTILITIES. MODern. 2 years old. Low down payment to right party. FE 2-0955.

4 LOTS, 2 HOUSES, ON EAST Grand Traverse. See them after 5:30. $1,000. 606 E. Grand Traverse, Milford.

Johnson
FOR BETTER HOMES

LAKE FRONT
Beautiful 3-bedroom modern on Elizabeth Lake. All large rooms fully carpeted. 1½ baths, 2-car garage, ideal beach for children. Outdoor patio and barbecue grill. Owner leaving state and will sacrifice for only $32,-500 cash to mortgage.

IMMEDIATE POSSESSION
On this 6-room modern log home with basement and oil furnace, on Indian Lake road, near Lake Orion. 1¾ acres, loaded with trees. An ideal setting for a nice family. Excellent terms.

5 ACRES
Located on Clintonville road, only 2 miles from Pontiac. Nice little 4-room modern home. Owner has moved and will sacrifice for only $8,450 with $500 down.

Evenings after 6, call Mr. Joll, FE 4-9856.

A. JOHNSON, Realtor
1704 S. Telegraph Rd.
FE 4-2533

BLAIR
BRIGGS
Brick veneer 3 bedroom. Large living room, tiled bath, hardwood floors. Full basement, gas heat, large landscaped lot. Aluminum storms & screens. 2 blocks to school. Immediate possession. $14,700, reasonable down payment.

BLAINE
Spanish bungalow. 2 bedrooms, carpeted living room, fireplace, gas heat. Large landscaped lot. $600 down or will accept trade.

WATERFORD
4 bedroom with 3 rooms newly carpeted. Large kitchen and dining room. Loads of cabinets. 1½ baths. Powder room. Full basement. Gas heat. Conveniently located to schools and stores. $3,500 down or good land contract. Immediate possession.

2-FAMILY
Located near Waterford High. Owner has 3 large bedrooms, living room, dining room, & kitchen. Apt. has 3 rooms with separate entrance. Furniture included. Reasonable down payment or might consider smaller home in trade.

GEORGE BLAIR
REALTOR
4536 Dixie Hwy. OR 3-1251
DRAYTON PLAINS
Eves. OR 3-1708 or OR 3-3687

BROWN
BUILD—We will build on your lot a lovely 3 bedroom ranch bungalow. No down payment required. Excellent construction. Very attractive home and wonderful floor plan. Ask for Mr. Brown. Evenings call OA 8-3616.

$6,990 WOODHULL LAKE — Built in 1956, 36x36 ft. ranch bungalow. Needs some trim and interior paint. Good kitchen. 3 pc. bath. Automatic oil furn. Oak floors. Large 12x12 porch. Completely insulated. 153x225 ft. lot. Terms. A real value

$9,650 LAKE FRONT—4 bedroom home with full bath. Oil furn. Enclosed porch. Plastered walls. 90 feet of frontage on lake. Quick possession. Easy terms.

$11,500 SELL OR TRADE—3 family. Two baths basement. New oil AC furn. One apt. is furnished. Large two car garage. Beautiful lot 87x142. Paved st., Ancher fencing. Excellent location for renting. $1,950 down. Will accept late model car, land contract, housetrailer or equity in your home as down payment. Ask for Mr. Brown. Evenings call OA 8-3616.

$19,975 FOUR FAMILY—Located on 100x225 lot that can be used for business. Built in 1946. Will show rent in amount of $275 per month. Located right on Auburn between Opdyke and Auburn Heights. Land alone is worth $10,000.

VISIT OUR OFFICE—Look over our 200 photo-listings. You'll save time. Open from 8-9. Park right at our door.

LIST—with us for fast & efficient service. We buy, sell and trade.
L. H. BROWN, Realtor
1362 W. Huron Ph. FE 2-4810
Multiple Listing Service

$500 DOWN
3 rm home located on 1 acre. Electric hot water heater. Also has complete basement on property. $7,500 total price.
BRICK RANCH
$2,000 down for 3 bedrm. home locater 2 doors from Williams Lake privileged lot. Living rm. & hall carpeted. Birch cupboards & double sink in kitchen. 1½ car garage. $12,800 $75 monthly payments
NEW
2 large bedrm. home. Located across from lake privileged lot on Pontiac Lake. Hardwood firs. Plastered walls. Large dining rm. $11,500 with easy terms.

HURON
VALLEY REALTY
7705 M59 at Pontiac Lake Rd.
OR 3-6621 or MU 4-6805

NOTHING DOWN
Will build 2 or 3 bedrm. starter home with basement on your lot. Rough wiring included. Will build on new lot for small down payment. Don McDonald. OR 3-5631.

PIONEER HIGHLANDS, 829 PIOneers. 2 bedroom brick, carpets & drapes, garage. FE 2-8676.

For Sale Houses 43

AT UNION LAKE OFFICE

Crescent Lake Front, 112 ft. of frontage. 2 bdrms. Full bath, paneled living room. 1¼ car garage. $13,000; $3,500. Less for cash.

Oxbow Lakefront. A good summer cottage on a wooded lot. 1 car garage. Good beach. All furnished. $10,500; $1,500 down.

MANY OTHER FINE LAKEFRONT HOMES AND LAKELOTS IN ALL PRICE RANGES.

T.G.Trocke
REALTOR
1048 Union Lk. Rd. EM 3-4671

6 RM. HOUSE WITH 1½ BATHS. $75 mo. plus deposit. For appointment phone OA 8-2461.

4 RMS. $300 DOWN
Big lot. Small trout stream, unfinished house, full price, $3950. $35 monthly. 745 West Glass Rd. off M15. OA 8-2918.

No Money Down
We will construct on your lot a 26x36 three-bedroom starter home with full basement, rough wiring, plumbing and chimney. $6,750.
RAY O'NEIL, Realtor
262 S. Telegraph Rd. Open 9-9
FE 3-7163 Or FE 5-9390

WHY PAY RENT? 8 ROOMS FOR large family or an income. $11,-000 with $2500 dn. or $8,900 with $5,000 dn. 89 W. Rundell, FE 2-6713.

NEAR ST. MIKES
Nice family home, full basement, 9½x11 dining room, storms and screens, paved street, well landscaped lot. $8,950. First offering. Oh yes, low down payment!

1 ACRE
Drayton Plains—very good home with part basement. Near stores and shopping. 40 ft. ranch home and garage. Owner transferred. First offering. $11,950; $3,000 Dn.

WEST SIDE
BRICK — THREE BEDROOMS! All on one floor, oak floors, plastered walls, gas heat, full basement. Paved street. Aluminum storms and screens. Yes, a dining room, $13,750 full price. Low down payment!

Humphries
FE 2-0474 Realtor FE 4-7114
83 N. Telegraph Open Eves.
MULTIPLE LISTING SERVICE

BLAIR
EAST SIDE
4 room modern. Less than 1 year old. Hardwood floors, large utility room. Hot water heater. Force air oil furnace. Excellent location Quick possession. $650 down.
OAKLAND LAKE
3 bedrooms, full basement, very attractive home. Interior needs finishing. $5,500 with $500 down or will accept vacant lot or car as down payment.
GEORGE BLAIR
REALTOR
4536 Dixie Hwy. OR 3-1251
DRAYTON PLAINS
Eves. OR 3-1708 or OR 3-3687

Hempstead
153 W. RUTGERS
Almost new two bedroom home on paved street in good north end location. Living room, dining el, kitchen, 2 bedrooms & tiled bath. Full basement, oil heat, gas water heater, alum. storms & screens, oak floors & plastered walls. Only $1,250 down.

LAKE ORION
Ideal home for small family. Six rooms & bath, gas heat, gas water heater, alum. storms, & screens, lake privileges. Only $775 down & $72 month or $2,000 down & $65 month. Drive by 930 Sunset off Clarkston Rd.

PERRY PARK
Only 4 years old. Lovely 4 rms. & bath. Carpeted living room with fireplace & 3 picture windows, kitchen with dining space, two bedrooms, bath & utility rm. Expansion attic. Only $1,550 dn.
E. G. HEMPSTEAD
109 E. Huron St. FE 4-6284
Eve. FE 8-0510 FE 2-3971

"BUD"
Elizabeth Lake Estates
Attractive sparkling clean 3 bedroom home with full basement, recreation room with bar, automatic heat and hot water, 2-car garage. Paved drive. Features 2 bedrooms and bath down, separate dining room, metal venetians, wrought iron front porch railing, aluminum storm doors, nicely landscaped grounds. Fenced rear yard. Offered at $15,950.

North Side
Clean, neat 9 bedroom bungalow with full basement, gas heat and hot water. Jr. dining room, full bath, delightful kitchen. Garage, paved street. Priced at $9,750. with only $1,500 down. Don't wait see it today.

NICHOLIE
realtor
49 Mt. Clemens St. FE 5-1201
Eve. Mr. Meiser FE 8-9004

TRIPP
OTTAWA HILLS RANCH HOME
3-room brick on one floor. 3 bedrooms, large living room, screened porch. Paneled rec. room. Near schools and shopping.
Leslie R. Tripp, Realtor
75 W. Huron Street
FE 5-8181 or FE 4-4278

CLARK
FERRY PARK, $950 down on this 4 room bungalow consisting of 2 bedrooms, nice living room, modern kitchen, bath with shower, oak floors, good yard, full price only $6,950. Only 2 blocks from school. Located on Melrose St.

$1,000 DOWN — Lake front on Pine Lake only 14 miles from Pontiac featuring 3 bedrooms, large living room, combined kitchen and dining room, large utility room, full bath with shower, exterior of home is finished in Permastone. Full price only $8,450

NEAR MACEDAY LAKE — Just right for a couple who wants to get out a little and live. Newly remodeled 3 bedroom home with large living room, combined modern kitchen and utility room, plastic tiled bath, nice lot, new oil furnace. One block from the lake. Priced at $7,950 with reasonable down payment to responsible parties. VACANT

EAST SUBURBAN. This bungalow has 3 bedrooms, living room, separate dining room, nice kitchen, large porch, full basement with tube heat drains, 2 car garage, large lot 66x206 feet. Located on Avalon Street and price at $10,975 with terms

CLARK REAL ESTATE
FE 4-0402 or FE 4-4813
Open Evenings & Sundays
MULTIPLE LISTING SERVICE

3 RMS. AT 82 S. SANFORD. Inquire at 2305 Williams Lk. Rd. after 4.

For Sale Houses 43

MULTIPLE LISTING SERVICE

O'NEIL
TOP THIS ONE — Sharp 5 room home, richly carpeted. On 3 lots, located in South East section. Full price, $8,950 with $1,500 down.

COMPARE THIS ONE — You'll agree we have one of the best buys in town in this 6 room, 1 story, modern bungalow. Has oak floors, plastered walls, full basement with auto. oil heat, storms, screens, Venetian blinds and 1-car garage. Neat and clean throughout. Priced at $7,000 — $1,000 down.

IF YOU ARE INTERESTED — In making a good investment, be sure to see this lovely, 6-room home. All large rooms, huge closets, 1½ baths, natural fireplace. Living room, dining room, and stairs carpeted. Priced at $14,500.

WE OFFER YOU — This beautiful ranch home. A dream come true! Large entrance hall and closet. Huge living room and den with dual fireplace. Family dining room, partly panelled. Streamlined kitchen, breakfast nook, 3 lovely bedrooms, double closets. All tile bath with vanity bar, living room, dining room, den and hall richly carpeted. Beautiful drapes, 2-car garage. Lawn, and landscaping complete. Priced at $20,500.

NORTH END — Just reduced to $7,950 for quick sale is this tastefully decorated 2 bedroom bungalow. Charming living room, friendly dining room, enclosed sunporch. Full basement, oil heat, 2-car garage. About $3,500 down.

OVERLOOKING CRESCENT LAKE — 1-owner custom built bungalow. Vestibule to a good - sized living room, with natural fireplace. Full dining room, clean painted basement. Oil steam heat and auto. hot water heater. 20-ft. enclosed porch for your summertime enjoyment. And a 2-car garage! An extra special, landscaped, shaded lot. Lake privileges. We are sure you'll be pleased with this home.

RAY O'NEIL, Realtor
262 S. Telegraph Rd. Open 9 - 9
FE 3-7163 Or OR 3-1648

G.I.'s
$300 DOWN
Plus costs to GI's, 3 bedroom ranch home with hardwood floors, painted walls, fully modern. Large basement, auto. oil heat. Lake privileges on a fine fishing lake. See it now!

NORTH END
3 bedroom, 2 story, brick with attractive living room, full dining El, modern kitchen. Dry basement. This is a sharp, clean home, 2-car garage. Back yard fenced. $700 down to GI's, including costs.

RAY O'NEIL, Realtor
262 S. Telegraph Rd. Open 9 - 9
FE 3-7163 or OR 3-1648

STARTER HOMES
We do all exterior work, including foundation and painting, no down payment. Let me show you several models.
CLAYTE OKES AGENCY
MILFORD, MICHIGAN
MUtual 4-4755 Res. EM 3-4783

BY OWNER, 3 BEDROOM RANCH. $1,250 dn.; $78 per month. OR 3-7847.

3 BEDROOM RANCH TYPE, 40x24, gas heat, 1 year old. $1,950 down. $65 month, near Pontiac no agents FE 5-3746.

COMPARE THIS
Custom built 1200 sq. ft. 3 bedrm. brick ranch home. Full basement. Two fireplaces Slate entrance. 1½ baths Ceramic tile with vanity Plastered walls. Oak floors, 22x24 plastered garage. All this for $17,600 on your lot.
CALL MODEL 9 TO 1 OR 4 TO 6
E. J. DUNLAP
CUSTOM BUILDER FE 8-1196

BY OWNER—FOR THE DOLLAR-wise home buyer. $3,400 cash to 4¼ per cent equitable mortgage. $53 per month, full price $12,900. Own your home in 15 yrs. 3 bedrooms, full tiled bath with colored fixtures, bright step-saving kitchen, oil forced air heat, Fenced back yard. 89x127-ft. lot, near school & shopping center. Will accept clean 35-ft. house-trailer toward down payment. Call OR 3-2024.

3 ROOM HOUSE, BATH, EXTRA lot, oil burner, out Auburn. Will sell on rental basis to reliable party. FE 8-6042.

GILES
Drayton Plains.
6 room, 2 bedroom home, located on a large 100x262 ft. lot. A real good buy with easy terms.

Lakefront
$1,000 down will buy this partly furnished home. Glassed-in porch, lot 200 ft. deep. Immediate possession.

Income
One 2-room and three 3-room apartments. Furnished. Full basement, 4 baths, 4 separate entrances. Income approximately $250 per month. $1,500 down will handle.

GILES REALTY CO.
221 BALDWIN AVE. FE 8-6178
OPEN 9-9

Buy Thru Partridge
List Thru Partridge

OWNER LEAVING STATE. 4 RMS. & bath. A good buy! OR 3-0654.

Templeton
LOTUS LAKE
Very attractive 2-bedrm. Full bath, screened front porch. Also nice furnished cottage on rear of lot. Exc. rental possibilities. All of this for only $10,500.

ROCHESTER AREA
Modern 2 bedrm. home. Less than 2 yrs. old. Fireplace. Attached garage. 3 extra lots. Low down payment, or consider trailer in exchange.

K. L. Templeton, Realtor
2339 Orchard Lake Rd. FE 4-4563
After 6, FE 2-8902

Drayton Plains
$950 DOWN
This neat 2 bedroom home with a large dining room, spacious living room, cherry kitchen, oak floors throughout, car port, Kiln fired sandlewood brick. All this resting on a large corner lot, owner will consider trade only $11,950.

Huntoon Lake
Here is neat compact 2 bedroom home, situated on 2 lots in a fine neighborhood with lake privilege & real bargain at only $6950 with $850 down. Call for appointment today.

COME—SEE—BUY
Clarkston
REAL ESTATE INC.
20 S. Main, Clarkston, Mich.
MAple 5-5621

For Sale Houses 43

6 LARGE ROOMS & BATH, FULL basement, large corner lot, down town section, 4 entrances, sold by owner. MY 2-5431, Lake Orion.

WE TRADE
PONTIAC LAKEFRONT
Attractive year around 2 bedroom home. Fireplace, partly furnished. Good beach, only $1500 down.

RANCH HOME
Modern 3 bedroom home. Beautiful throughout. Carpeted living room has heatalator fireplace. Lots of closets and storage. Outside grill & patio. 2 car garage. This home is complete in every respect. Automatic washer, dryer, refrigerator & stove included. ⅛ block to Elizabeth Lake and bus line. Offered at $18,500.
ELWOOD REALTY
5143 Cass Elizabeth Rd.
FE 5-1284 or FE 4-3844
OPEN TILL 9:30 EVES.

SAM WARWICK HAS 3 BEDROOM house for lease in Sylvan Village. $135 month. FE 4-5090. FE 2-2108.

MULTIPLE LISTING SERVICE

PIONEER HIGHLANDS — 3 bedroom ranch-type brick bungalow with 1½ car garage, tile bath, recreation room, carpeted living room, beautiful kitchen and other nice features. Located near bus line Shown by appointment only.

NEW 3 BEDROOM — Located in Watkins-Pontiac Estates. Has 1½ baths, built-in stove and oven. Large living room and dining room. Excellently located on large 100x150 ft. lot. Vacant and we have the key. Let's take a look.

George R. Irwin
REALTOR 269 Baldwin Ave.
FE 5-0101 or FE 8-0595

STOUT'S
Best Buys Today

$750 DOWN
Solid 5 room and bath bungalow style home with full basement, oil furnace, gas water heater, laundry tubs, close to schools and shopping. Total price only $8,500.

AVON TWP.
Cute 2 bedroom ranch style home with attached garage with overhead door, large family style kitchen, large living room with picture window, overlooking large fenced lawn. A real buy at only $7,200 with terms.

CLARKSTON
Overlooking private lake only 2 blocks from new school, we have this nearly new 9 bedroom ranch style home located on large high and dry lot. Full basement, furnace, bath and large kitchen. Some interior finishing to be done. Priced low at only $6,950 with reasonable down payment.

$950 DOWN
Quick possession on this fine little home located off Perry St. Only one block from school. Large living room, handy kitchen with exhaust fan, utility room with oil furnace and laundry tubs and full tile bath. Taxes and insurance included in monthly payments See this one.

Edw. M. Stout, Realtor
77 N. Saginaw St. Ph. FE 8-8165
Open Eves. 'til 8:30.

WILL BUILD
On your lot any size home required. Good deal this time of year. Also alteration. FE 4-2778 or FE 5-2442.

MULTIPLE LISTING SERVICE

Best Buy
Popular 1½ story brick and frame English Colonial on Spence St. Has 1 bedroom and bath down and 2 nice bedrooms up. Only $11,500 with $2,000 down, at less for cash. Vacant soon.

Small Farm
3-Bedroom Home
Here you can enjoy the country atmosphere and still be close to all the conveniences of the city. The home is a most attractive all white semi-bungalow with 5 rooms and bath down and 2 bedrooms up. Land—100x564. All kinds of fruit and berries and black soil at rear for garden. 2 car garage and chicken coop. Price only $12,800, terms.

West Side—$1,900 Dn.
GI resale. Newer 3 bedroom bungalow all on one floor. Well located on quiet paved street. Prompt possession as owner is moving out of state. Price $12,-900.

JOHN
KINZLER
REALTOR
670 W. Huron St. Ph. FE 4-3525
Open Evenings

LAKE FRONT MODERN HOME. 2 bedrms. Attic can be made into 2 more bedrms. $8,900, $1,500 down.
Several other good 5 & 7 room houses from $1,500 to $1,500 down.
P. W. DINNAN
66 W. Huron FE 4-2577

Buy Thru Partridge
List Thru Partridge

2 BEDROOM HOME, FULL BATH, attached garage. Fruit, shade & ornamental trees. Large lot, extra lot available. East side. $9,500 with $2,000 down. 781 Palmer Dr. FE 2-3820.

ANNETT
OFFERS

3 Bedrms.—East Side
Immediate possession on this good substantial 6 room home on corner lot, living room, dining room, and kitchen down, 3 bedrooms and bath up, Basement, furnace, new water heater. $5,950 terms.

Whittemore St.
New attractive 3 bedroom home, large living room, beautiful kitchen, full basement, automatic oil heat. Reduced to $11,500, terms.

3 Lots—Bloomfield
Attractive 3 bedroom home in excellent condition on nice shady street. Carpeted living room with fireplace, dining room, sun room, modern kitchen with breakfast nook, on first floor. 3 spacious bedrooms and bath up. Full basement with tiled recreation space, lavatory, gas heat. 2 car garage. $16,000, terms.

Seminole Hills Brick
6 room family home in perfect condition, modernized kitchen, sun room, screened porch, fireplace, full basement, oil heat. Carpeting and drapes included. 90 ft. lot and 2 car garage. $21,-900, terms.

2 Homes—Main Hwy.
Appealing rambling ranch featuring carpeted living room 16x22, log burning fireplace, dining room, 2 spacious bedrooms, ample closets, sun room with ledgerock fireplace, utility room, gas heat, large kitchen with center island. Garage attached. Also has 4 room modern home. $25,900, terms

Roy Annett Inc.
REALTORS
20 E. Huron FEderal 8-0486
Open Evenings and Sunday 1-4

CARNIVAL by Dick Turner



5-7

"I try to give him a little something every time I come this way! He tells me he suffers from a terrible disease called inertia!"

For Sale Houses 43

KENT
Established in 1916
3 RANCH SPECIALS
Built on Your Lot
3-BEDRM. $9,475
LARGER 3-BEDRM. $9,975
STILL LARGER 3-BEDRM., 1½ BATHS $10,950
All have plastered walls
Full basement
Copper plumbing
Birch kitchen cabinets
Select oak floors
Birch doors throughout
Full bath
Forced air heating
Electric water heater
Cedar shakes or siding
We'll price your plan or any of
THE NEARLY 600 HOME PLANS
we have in our files
Call for an appointment & come to Pontiac area's most complete & only
—AUTHORIZED—
"Home Planners Center"
Floyd Kent Inc., Realtor
2200 Dixie Hwy. at Telegraph
FE 3-6123—Open 9 to 9
AMPLE CUSTOMER PARKING

3 BEDROOM, FULL BASEMENT. Oil heat on Raeburn. By appointment. FE 4-1839 after 4 p.m.

G.I.s
COLORED
2 bedrooms tiled bath, laundry trays, oil heat, screens, storm windows and doors, sidewalks and concrete drive. Located on Wyoming, between Motor and Bagley. Only 3 left, $250 down plus mortgage costs. Open evenings.
VASBINDER, INC.
FE 5-8875

HURON GARDENS
Newly painted 2 bedrooms, basement oil furnace, nice lot, immediate possession, nr. Tel-Huron. $7850; E-Z terms.
East side, nice 5 room brick terrace, basement, gas furnace, paved sts., good value, $7,100; terms.
PONTIAC REALTY
737 Baldwin FE 5-8275

SMALL DOWN PAYMENT OR TRADE
Starter Home
WITH FINISHED 2 CAR GARAGE. NEAR TEL HURON. VERY GOOD LOOKING HOME IN A-1 NEIGHBORHOOD. 6 LARGE RMS. & BATH. ONLY $8,950 FULL PRICE.
R. J. VALUET, Realtor
245 OAKLAND AVE. FE 5-0693
MULTIPLE LISTING SERVICE

Special!!!
Located off Montcalm, cute and cosy 4 room and bath. Hardwood floors, aluminum storms and screens, fiberglas awnings. On nicely landscaped lot 84x120. Priced to sell at only $7,900 with $650 down.

West Suburban
5 room and bath, plus utility. Large lot. Lake privileges. $850 down.
Leslie R. Middleton
BROKER FE 8-6003

CLARKSTON - ORION ROAD, paved 4 rooms, bath, electric pump, gas range & oil heater, 2 acres $1,000 down.
LARGE & SMALL HOUSES IN PONTIAC
Rose McLarty, Broker
FE 2-8162 FE 5-3978

NICHOLIE
NEAR WATERFORD
5 new, large rms. & bath, nice lot, handy to school, lk privileges. Owner leaving state. Only $8950 with $1250 down.

WEST SUBURBAN-VACANT
4 rms., bath & utility. Only 2 yrs. old, large lot, school bus. $10,000. Very low down payment.

NEAR WHITFIELD SCHOOL
A very good older 5 rm. bungalow with fireplace, enclosed porch, full bsmt., new oil furnace, new water heater, 2 c. garage, large lot. Only $13,500. Good terms.

We buy land contracts
NICHOLIE
& HARGER CO.
33 W. Huron FE 5-8185
open evenings.

For Sale Houses 43

HAYDEN
COOLEY LAKE. Approximately 2½ acres across road from lake. Living room 13 x 18. 2 Bedrooms. Separate dining room. Excellent kitchen with Formica countertop. Plastered walls. 2 car garage. $11,000. Terms.

WHITE LAKE. Immediate Possession. On this excellent 2 bedroom home. Extra nice kitchen. Living room has 8 light window wall picture window. Oil furnace. $1750 down.

BIG LAKE FRONT. 1 story home 24' x 36'. Liveable but not finished. Immediate possession. Beautiful view of lake. Nice beach & shade. $6500 cash.

GALLOWAY LAKE. Clean 2 bedroom modern home on large lot. Oak floors. Basement. Oil furnace. 80 gal. water heater. $8950 with $2200 down.

$495 DOWN. A new 2 bedroom home on your lot. Call for information today.

SCOTT LAKE RD. 2 Bedroom home with expansion attic. Large living room. Ceramic tile bath. Full basement, gas furnace. Storms & screens. Nicely landscaped fenced yard. $13,000 with $2700 down.

J. C. HAYDEN, Realtor
66 E. Walton FE 8-0441 Open Eves.

Newingham
OFF CROOKS ROAD
A fine 3-bedroom home with attached 2-car garage. Brick front. large lot. A very fine home for the price in a good neighborhood. Price $10,500, low down payment.

OFF TELEGRAPH
Or Edna. Nice home for a bachelor or a couple or working lady. Only $7,200 with $1,000 down. Sylvan Lake privileges. House located on the back of a 50x750. lot Will trade

H. C. NEWINGHAM
REAL ESTATE
Corner Auburn & Crooks Rd.
FE 8-3002

BY OWNER
6 rooms. For colored. Reasonable down payment. FE 2-8216.

NEAR T.B. SAN
5 room house, basement, fireplace, attached garage. Lake privileges. On School bus line. Elvan N. Smith, bldg. contractor, FE 4-6324.

1 RM. HOUSE, MODERN, PRIvate owner Low down payment. Call for appointment FE 2-1369

SYLVAN LAKE
Located right across the street from the lake with excellent sandy beach includes 5 rooms, with full bath, natural fireplace, utility room with gas heat on the first floor. 2 bedrooms up. 28 ft. enclosed porch across the front of the home. 2 car garage, priced at $11,900 with $5,000 down.

OAKLAND LAKE
Very sharp 2 bedroom bungalow with oak floors & plastered walls, full 3 piece bath, automatic hot water heater, 50x200 ft. lot, only $700 ft. from lake privileges lot. $850 down will handle.

AUBURN HTS. AREA
3 bedroom ranch type, plus utility with automatic oil furnace, complete aluminum storms and screens, immaculate condition throughout, situated on 100x470 ft. landscaped lot. Priced at $11,100, terms.

PUTNAM STREET
An income property comprising 5 rooms & bath, plus 3 room apt. now rented for $80 monthly, full basement with gas heat, 2 car garage, $2,600 down will give you possession.

R. D. RILEY
500 Elis. Lake Rd. FE 4-1157

JERRY
OFFERS
Sylvan Manor
3 bedrm. brick ranch type home, 1½ baths, ceramic tile, carport. All you need down on this lovely $15,500 is $3,000. Immediate possession.
North Side
2 bedrm. home on Brooklyn St. Full tile and bath, very neat and clean. Owner sacrificing at $7,-400 with $1,000 down.
North Side
3 bedrm. beauty located on Chicago St. Plastered walls, hardwood floors, full basement, oil heat, 1½ car garage, aluminum siding. Sell for $12,000 with $4,000 down.
Colored Families
$1,500 DOWN, 2 FAMILY INCOME
First time offered for sale, priced to sell quick. Two 4-rm. apts., 2 separate baths, private entrances, stoker heat, incinerator, cyclone fence, new 2 car garage, all furniture in upper apt. included, wall to wall carpeting and new wood kitchen cupboards in lower apt All this for only $10,-950
$1,000 Down
2 homes for the price of one. The large home has 7 rms., stoker heat, 1½ baths 1½ car garage, full basement The small home has 4 rms. and bath. The full selling price $8,750.
JERRY E. ADAMS CO.
Open Eves. 'til 9; Sun. 1 to 5
2172 W. Huron St. FE 4-4561

AUBURN HEIGHTS
5 rooms & bath hardwood floors. Full basement, garage and outbuildings. Fruit trees. Shrubbery. Lot 103x211. $1,000 down.
COLORED
5 rooms & bath Full basement Gas heat. Paved street, home with bath in rear. Rents for $60 month. Call Mrs. Bell. FE 4-3618.
CUCKLER REALTY
236 N. Saginaw
FE 4-0491—FE 7-0119

BY OWNER: NEW 5 BEDRM. home, close to Fishers at 65 W. Rutgers. $7,700. FE 8-1340.

For Sale Houses 43

MULTIPLE LISTING SERVICE

DORRIS
OUTSTANDING HOME
$13,500
There is no question in our minds as to the value of this eye-appealing cedar shake home with paneled breezeway and attached 2 car garage, full basement, recreation room, oil heat, exceptional kitchen, large dinette, carpeted living room, two dandy bedrooms and nice bath down, beautiful paneled dormitory bedroom up, situated on lot 120x280, west suburban, with all surrounding homes comparable. Call at once.

AUBURN HEIGHTS BUNGALOW SALE OR TRADE
Be sure to inspect this attractive white frame five room bungalow with stairway to expansion attic, two glassed-in porches, lovely kitchen, nice bath with vanity, full basement, $1,000 gas AC heating system, anchor fenced corner lot 50x190. 2 car garage plus workshop. All for $11,700 or would consider small home in trade, prefer Huron Gardens.

VACANT BUNGALOW
$60 per month, price $7,500. Large modern 2 bedroom home with 4 lots located off Auburn, needs decorating and some work but a wonderful opportunity for the right person.

BRICK TWO FAMILY
FURNISHED $13,750
Gross income $2,340 per year, will net approximately $1,732.82, ideal rental location, short walk to downtown, practically new gas furnace, furniture better than average, beautiful lot. Make the down payment and the income will more than pay for this exceptional investment.

WATERFRONT HOME
TAKE NOTICE $7,950
Here is a lot of house for the above price situated on three secluded lots on canal just off Cass Lake on north side. Basically this home is sound as a dollar, new furnace, new roof, plastering in excellent condition. Five down and three potential bedrooms up. A beautiful summer home, actually a year around home.

DORRIS & SON REALTORS
WE TRADE, BUY AND SELL
753 W. Huron Phone FE 4-1557

VACANT
2 BEDROOM home. Lake privileges. On large lot. Only $600 down.
C. HOUSTON REALTY
FE 4-6331

NEW 3 BEDROOM HOUSE, LOE. lot, good location. For sale or trade, dump brick or housetrailer. FE 2-1184.

A REAL HOME
Comfortable, 3 bedroom, hard to beat, partly furnished family home, reasonable if taken at once. Call FE 8-6239 for appointment.

REMODELED HOUSE FOR SALE. $600. Nice view of Oakland Lake. Take over contract of 6 per cent. 3007 Athens, Drayton Plains.

FOR COLORED, 5 ROOM HOUSE $900 down, $5,500. FE 5-7420.

MULTIPLE LISTING SERVICE

Budget Rancher
3-BEDROOM
Full Basement Homes
On Your Lot or Ours
FEATURING:
PLUSH DOORS
DELCO OIL HEAT
LARGE KITCHEN & BATH
PLASTERED WALLS
SLIDING CLOSET DOORS
ALUMINUM SLIDING WINDOWS
ELECTRIC HOT WATER HEATER
FOR ONLY
$9,975
PLUS LOT
DIRECTIONS TO MODEL:
1200 N. CASS LAKE RD.; TELEGRAPH RD TO PONTIAC LK. RD. — WEST 2 MILES TO CASS LAKE RD. — WATCH FOR SIGNS.
MODEL OPEN:
DAILY 1-6
SATURDAY 2-6
SUNDAY 1-7

Watkins Lake
No expense has been spared to make this one of the most impressive dwellings to be built in this newer section of Watkins Lake. Almost 70 ft. rancher with full basement, 3 oversized bedrooms, 1½ ceramic tiled baths, ultra kitchen with built in oven and range and a host of other fine features. Seldom is such a purchasing opportunity presented on today's market.

Comfortable Living
Close to St. Mikes. 3 bedrooms, full sized dining rm., new bath fixtures. New FA oil furnace and basement. Excellent condition inside and out. Value that calls for action. Schools and shopping nearby. $9,950, with terms to responsible buyer.

St. Benedicts
Donelson
And just 5 blocks from Tel-Huron, 3 year old rancher with all the extras—3 bedrooms, ceramic tiled bath, beautifully paneled activities room, Delco oil heat, and aluminum storms and screens. You'll find this home just as attractive as the price—$15,950; make an appointment today. We have the key

Cherokee Hills
We have the pleasure of offering this lovely 2 - bedroom brick, only 3 years old. Full basement, gas heat, 2 - car garage, paved drive, aluminum storms and screens. Yard nicely landscaped. Carpeting and drapes included. Priced for immediate sale.

Sylvan—Otter Lake
For those of substantial means who seek a home of architectural distinction — a site of ¾ acres or more —an atmosphere of refinement and charm — here is the ideal location. 3 bedroom, 1½ bath brick ranch home in a beautiful lake setting—30 ft. living room and dining all with marble fireplace, ceramic tile in baths, St. Charles kitchen, and mahogany panelled activities room, are a few of the many, many outstanding features offered. Only $7,500 down to qualified buyer. By appointment only — Make yours now—FE 4-0528.

Bateman Kampsen
REALTORS FE 4-0528
277 S. Telegraph Eves. & Sun.
DRAYTON PLAINS
New duplex finished in 1957. Each side has lovely living room, 2 bedrooms, complete bath, nice kitchen with built-in cupboards. Each side has own large basement with separate oil heating systems. Owner retired and moving to Florida, offers this nicely located property at a bargain of only $10,000, $2,000 down, $100 mo.
EMBREE & GREGG
1565 Union Lake Rd.
2 Union Lake Village
EM 3-4393 or EM 3-3314

BRICK HOME
7-rm home, modern kitchen, large living & dining rm. 3 bedrms. & tile bath. Oak hot water floors. Near schools & churches. Located at 1667 LaSalle. Price $14,-900. Good investment. FE 8-8009.

13 ROOM DUPLEX. NICE. Or use as big 7 family. 46 Mechanic.

For Sale Houses 43

MULTIPLE LISTING SERVICE

GI—$250 Dn. Payment
Three bedroom home with good basement, gas heat. Three car garage. Lots of closets and cupboards. St. Mikes district. Close to schools & stores.

In City, West Side
Three bedroom home with good basement, auto. gas heat. Large living room with fireplace. Excellent neighborhood. Reasonable price and terms. Can be shown by appointment only. Call today.

Low Interest Rate
Home built in 1955 with 4½ per cent interest rate on payment Full basement, auto. gas heat. See this first priced to sell due to illness.

Lake Front
Brick and frame seven rm. home, 26 ft. living room with fireplace and carpeting. Attractive dining room, extra large kitchen with full wall of cupboards. Cedar lined closets. Basement, $20,000 and terms. This even has an attractive guest home you must see.

400 Homes
On the market for you to inspect. We will gladly give you any information on these homes. Call any time. No obligation.

LAWRENCE W.
GAYLORD
136 E. Pike St. Open Eves.
FE 4-9584

3 BEDROOM RANCH STYLE. Clarkston area. Small down payment. No agents. FE 4-1134.

HOUSE FOR SALE, OL 1-0444. See 5 p.m. to 8 p.m.

LAKEFRONT
4845 ELIZABETH LAKE ROAD

3 BEDROOM BRICK BI-LEVEL HOME SITUATED ON A WELL LANDSCAPED LOT WITH 185 FT. OF LAKE FRONTAGE. RADIANT HOT WATER HEAT AND A 2 CAR GARAGE.

Full price:
$27,000
Immediate occupancy
Call for Appointment
WM. A.
KENNEDY
REALTOR
3097 W. Huron FE 4-3569
Open Evenings 'til 9

BY OWNER. 7 ROOMS, TILED bath, 5 down; 2 up. Fenced yard, plastered walls, hardwood

For Sale Lots 46

2 BEAUTIFUL BUILDING LOTS in Donelson Park by owner. FE 4-2533.

14 LOTS. EAST SIDE OF PONTIAC near Longfellow School, city water in, $475 each.
WILLIS M. BREWER
85 S. Parke FE 4-8181
MA 5-7085 FE 2-0538 FE 5-7704

150x300 WOODED LOT IN OAKWOOD Manor. Call after 4:30. FE 2-0548.

120-FT. FRONTAGE ON MONTCALM. FE 2-0432.

¾ ACRE LOTS
$10 down, $10 a month. Close to city.
JIM WRIGHT
REALTOR
345 Oakland FE 5-9441

BEAUTIFUL WOODED LOT 80X150, exclusive NORTH SHORE SUB., near Lower Straights Lake. 5 minute drive to Edgewood Country Club. Priced for immediate sale. CLAY STOKES AGENCY, MUtual 4-4795.

BUILD NOW
In our well-restricted Waterford Hills Estates. Estimates freely given from our plans or yours.
HERBERT C. DAVIS
4925 Pontiac Lake Rd. FE 5-4311

CLARKSTON ORION ACRES — 160 ft. frontage on pavement, 1059 ft. deep, approximately 4 acres. Loads of large trees, beautiful spot for the suburban family. Priced at $3,250 $950 down.

To Buy—To Sell
MAHAN
REALTY CO., REALTORS
Open Evenings & Sundays
1078 W. Huron FE 2-0263

FOR BETTER SITES
FOR BETTER HOMES, SEE
Cherokee Hills
You'll like the advantages of its close-in country location—Elizabeth Lake Rd., 1 mile west of Telegraph Rd.
CARL W. BIRD, Realtor
503 Community National Bank Bldg.
FE 4-4211 Eves. FE 5-1592

Home Sites Supreme

BEACHLAND BLVD. Overlooking Sylvan Lake. A 131 ft. frontage on Beachland, high & dry, only $500 down.

BLOOMFIELD AREA — Several lots in Colonial Hills and Forest Lake Country Club. Priced to sell.

OAKLAND LAKE FRONT—60x150 ft.

WATKINS-PONTIAC ESTATES—Nice large corner lot, reasonable.

A. JOHNSON, Realtor
1704 S. Telegraph Rd.
FE 4-2533

Lake Orion Highlands
$350 Down
On wide lots in new subdivision, winding black top roads, excellent restrictions, beautiful views from rolling grounds. Take advantage of pre-opening prices from $1950.
On Orion Rd. just ½ mile south of Lake Orion limits. Salesmen on property Sunday 1 to 5 p.m. or call for appointment.
Fred Blackwood
JO 4-6299 MI 4-9600

LOT ON CASS LAKE WITH PRIvate beach & partially constructed cottage. LI 3-6399.

HIGH HILL VILLAGE
A modern planned community for suburban living, on a main 4-lane road. Easily accessible from all working centers. A community of large rolling homesites. Several parcels 140 ft. wide Located on hills with a view for miles. Adjacent to golf course & recreation area. On paved streets. Excellent building sites. Low as $1,960.
LADD'S AT 3585 LAPEER RD. (M24) AT SILVER BELL RD.
FE 5-9297

Buy Thru Partridge
List Thru Partridge

For Sale Lots 46 (continued)

Partridge
IS THE "BIRD" TO SEE
AT SILVER LAKE
Over 130 feet of sandy beach on Silver Lk. near Pontiac. Beautiful sloping wooded lot in exclusive residential area. Ideal for 1 or 2 split level homes. Full price $10,000. Buy now and enjoy the full season.
WARD E. PARTRIDGE
REALTOR, FE 4-3581
1050 W. HURON ST.
OPEN EVES. 'TIL 9

Rochester Home Sites
Parcels 140x175 with septic tank permits, $2,300. E-Z terms.
FRANK SHEPARD
OL 1-7511 2980 Tienken Rd.

ROCHESTER RD., 1½ ACRES N. of Auburn, $2500. FE 8-3425.

SANFORD ST., 2ND LOT SOUTH of Lois Ave. 40x124. Sewer & water, $800 MI 7-0205 or MI 4-7784.

SPECIALS
$2500 FULL PRICE — Excellent 5 acre parcel. Near Oxford. Only 10½ miles from city. Easy terms.

$800 DOWN — Large 100x250 ft. tracts. Well restricted. Easy terms. Ask for Brown.

L. H. BROWN, Realtor
1362 W. Huron FE 2-4810
Evenings call OA 8-2618

For Sale Acreage 47

75X600
Choice site, near Sashabaw and Maybee Rds. Priced at $1,200 with $200 down.
R. D. RILEY, Broker
500 Elis. Lake Rd. FE 4-1157

8 ACRES ON WALDON RD. GOOD well. $3,300 with $300 dn. FE 5-0407.

4 ACRES, 2 SEDRM. HOME
Bixby Realty, Ortonville.

SALE HOUSES 43

NEAR LAPEER
20 beautiful acres of slightly rolling land, with small lake, live stream & a little timber on the rear. Has frontage on two roads. A beautiful spot for that country home or for subdividing. Only $1300 per acre. Excellent terms. Nicholls & Harger Co., 33 W. Huron. FE 5-8183. Open Evenings.

For Sale Farms 48

FARMHOUSE—1 ACRE
Good 6-rm. modern farmhouse on 1 acre. Nice garden spot, lovely yard and shrubs. Total price $9,750. $1,500 down.
GOODRICH
80 acres
Lovely ranch-type home, built in '51. Foundation size 24x12, including garage and breezeway. Full basement, 2 fireplaces. Yard nicely landscaped with board fence. 24x100 barn, 2 metal grain bins. Total $35,000. Terms.
Walters Lake area
Vacant 20 acres. Nice rolling acreage, 13 miles north of Pontiac $6,950, easy terms.
Several good commercial and residential lots.
RIDGEWAY
Open Evenings 'Til 8
975 Baldwin Ave. FE 4-6303

FOR SALE
For sale by owner, large brick ranch home, all modern, full basement, 2 car garage, on 10 acres of ground on Clarkston Orion Rd., H. P. Sutton, MY 2-0432.

FARMER'S FARM
116 Acres located between Imlay City and Attica. Large semi-modern home. Dairy barn & silo. Large tool shed & chicken house. Immediate possession. $17,400 with $4,400 down.
ROY KNAUF, Realtor
26½ W. Huron. FE 2-7421, OA 8-2239

GOOD FARM
We are offering this farm to the man who is looking for a good investment or the farmer who wants a real farm. Includes 120 acres of beautiful black loam with modern 10 room home, main barn with basement, milk house, shed, other buildings, herd of graded Herefords, all tools and equipment needed, crops and feed. Farm can be bought for only $220 per acre plus stock and equipment. For further details call J. A. TAYLOR, REALTOR, FE 4-2544 or OR 3-6148.

Buy Thru Partridge
List Thru Partridge

Rent Farm Property 48A

50 ACRES OF FARM FOR SHARE crop, 10861 Bogie Lake Rd.

160 ACRES, 6 RM. HOUSE, LARGE barn. Stanchions for 30 cows. 2 silos.
P. W. DINNAN
66 W. Huron St. FE 4-3577

Sale Business Property 49

Partridge
IS THE "BIRD" TO SEE
CONTRACTORS
Looking for a large building to house and repair your equipment? This 40x100' block bldg. on main highway near Pontiac will fill your order. Lot 100x310 ft. with 2 1000 - gal. buried fuel tanks. Large high clear space area plus offices in bldg. $40,000 on terms.
WARD E. PARTRIDGE
REALTOR FE 4-3581
1050 W. HURON ST.
OPEN EVES. 'TIL 9

KNUDSEN
Brick Front
1 STORY store building with full basement and lge. storage room on the rear. Building is well built with plastered walls, ornamental metal ceiling and is fully equipped with heating, plumbing and lights. It's location is close in to Saginaw street and Auburn Ave. It can be used for any number of purposes and it is reasonably priced at $8,975 with terms.
WM. H. KNUDSEN
REALTOR 344 S. Telegraph Rd.
FE 4-4516 Eves. Call FE 8-1468

$25 Per Foot
COMMERCIAL
We have 14 20-foot lots, located in the North End of City, totaling 280 feet frontage. Very good location for Church, Storage buildings and other Businesses. Contact Clark Real Estate, FE 4-0492 or FE 4-4813, Pontiac.

227 West Pike
9 room brick, 2½ baths up, ½ bath down. 2 car garage, carpets, gas heat, storms and screens.
Leslie R. Tripp, Realtor
75 W. Huron Street
FE 5-6161 or FE 4-4378

150' CORNER ON COOLEY LAKE Rd. Union Lk. Village, EM 3-4285.

BY OWNER, MODERN 4 BEDroom home and business SDM license on busy neighborhood corner. Exc. equipment. Reasonable terms. Call FE 8-8229 for appointment.

Buy Thru Partridge
List Thru Partridge

LOT 71x140, WITH LARGE OLDER home on Auburn Ave Close down town. Ideal for home and many types of business Priced reasonable or will consider contracts or trade.
ROY KNAUF, Realtor
26½ W Huron
OA 8-2239 FE 2-7421

MULTIPLE LISTING SERVICE

Dixie Highway
This is an extra choice 200 foot corner near main intersection. New 30x40 modern block and stone retail building. Ideal for gas station, market, restaurant, etc.

Motel Site
Dixie Highway corner 120x275. Shaded park like grounds and within view of lake. 9 room 2 bath home. A real value at $20,000.

JOHN
KINZLER
REALTOR
670 W. Huron St. Ph. FE 4-3526
Open Evenings

For Sale or Exchange 50

10 ACRES $995 TERMS—OWNER
P.O. Box 535 Pontiac.

Business Opportunities 51

A Rare Opportunity
Gift Shop and Home
Smack dab in the heart of Drayton Plains on Dixie Hwy.—60x200 ft. lot 8 rm. modern home with 3 rooms of store or office space, and 5-rm. apt. Plus small cottage. Rent from apt. and cottage will make all monthly payments. $5,000 down will handle. Many, many uses for this property—let's hear from you.
Giroux-Franks
GENERAL REAL ESTATE
4395 Dixie Hwy. OR 3-9701

Buy Thru Partridge
List Thru Partridge

Do You Want A
Business of Your Own?
One of Pontiac's most modern & beautiful service stations will soon be for lease. This is a fully established & profitable business. Reasonable rent. Long lease. No good will involved. Call FE 2-9181 and ask for Mr. Best.

DIXIE HIGHWAY
75 ft. on Dixie, 1 mi. north of city limits. 26 by 34 building. Ideal set-up for used car lot or most any kind of business. Priced right. $2,450 dn., balance $100 mo. Now being operated as a gas station & garage. Owner retiring.
GEORGE BLAIR
REALTOR
6536 Dixie Hwy. OR 3-1281
DRAYTON PLAINS
Eves. OR 3-1708 or OR 3-3687

Buy Thru Partridge
List Thru Partridge

"LET'S TALK BUSINESS"
Trade
Your home or land contract on beautiful Northern Resort, 15 housekeeping cottages and 3 bedroom home. Year 'round rentals. 15 boats and motors. On Au Sable River. Only 190 miles North of Pontiac.

Automatic Laundry
Equipment and building less than a year old. Store located in new shopping center just off Telegraph Rd. You can take over this laundry for only $2,000.

MICHIGAN BUSINESS SALES CORPORATION
JOHN A. LANDMESSER, BROKER
1573 S. TELEGRAPH RD.
FE 4-1562
PARK AT OUR FRONT DOOR

SMALL 1 BEDROOM HOME WITH lake privileges. Washer, dryer, refrig. & range—$2,800 cash or terms arranged. FE 4-6950.

Business Opportunities 51 (continued)

SHOPPING CENTER
On U.S. 27. Includes dairy bar, ladies' ready to wear, sporting goods, gasoline station and complete hardware store. Also 8 rm. modern home on 4 lots. Reasonable down payment balance at 5 per. cent interest.
STATEWIDE
Real Estate Service of Pontiac
B. D. CHARLES, REALTOR
1717 S. Telegraph FE 4-0521

DRIVE IN & STORE ON HWY. Suchy Realty, Ortonville.

Partridge
IS THE "BIRD" TO SEE
AN SDD
One of the best package liquor takeouts in this entire area. The $168,500 liquor sales comprises most of the $202,000 total gross business. Available with or without valuable real estate. Business priced at $7,500 dn. plus stock. See this today!

REDUCED
Straight liquor bar operation in the beautiful north. 4 acres on main highway. Comfortable owner's quarters plus extra cottage. Seating for 84. It's an ideal husband - wife operation. Reduced from $36,500 to $32,500 by reason of owner's pressing business interests in California. Investigate today!

WARD E. PARTRIDGE
REALTOR FE 4-3581
REAL ESTATE & BUSINESSES THROUGHOUT MICHIGAN
1050 W. HURON ST.
OPEN EVE. 'TIL 9

TO BUY, TO SELL, REALTOR PARTRIDGE IS THE "BIRD" TO SEE.

SERVICE STATION
Sinclair Refining Co. now accepting dealer applications for new two bay station ready to open at Ellis Lk. Rd. & Plumstead. Good opportunity to get in business for yourself. Exc. location, reasonable rent. Call FE 4-1511 for appointment. After 6 p.m — FE 4-9205.

STANDARD OIL CO.
Is now accepting lease applications for new service stations located at Second and Joslyn and M59 and Forrest Excellent opportunity for qualified applicants. Low investment required and free training. Call today. FE 4-1584 after 7 p.m. Royal Oak, LI 7-2246.

Sale Land Contracts 52

PONTIAC, GIDDINGS RD., FRAME 5 rooms, over an acre land. $5700, balance $4180 at $50 month. Discount $800. Next door, 5 rooms almost an acre. Sold July 54, $7500, balance $5500 at $70 mo. 6 per cent contracts. Discount $1000. Owner, TOwnsend 8-5010.

Money to Loan 53

(State Licenced Lenders)

BORROW
WITH
CONFIDENCE
HFC—Household Finance Corporation is America's oldest and largest finance company backed by 78 years of experience. You may borrow up to $500 if you have a steady income and can make regular monthly payments. Loans are made without endorsers. Service is fast. Money usually the same day. Phone or stop in.
Household Finance
Corp. of Pontiac
3½ S. Saginaw St. The Kay Bldg
2nd Floor, Room 206 — FE 4-0535

LOANS $25 TO $500
BAXTER & LIVINGSTONE
64 W. Lawrence St. FE 4-1538

TEAGUE FINANCE CO.
202 N. MAIN
ROCHESTER, MICH.
LOANS $25 TO $500
AUTOS
LIVESTOCK
HOUSEHOLD GOODS
Ph. Rochester OL 6-0711, OL 1-9791

LOANS
$25 TO $500 $25 TO $500
COMMUNITY LOAN CO.
30 E. LAWRENCE FE 8-0421
FRIENDLY SERVICE

WHEN YOU NEED
$25 to $500
You can get it quickly on your signature, car or furniture. No endorsers. Payments to suit your budget. We will be glad to help you with your money problems.
STATE
FINANCE CO.
702 Pontiac State Bank Bldg.
FE 4-1574

Buckner Customers
Are
Happy Folks
Buckner's Employees serve with a smile in the most friendly manner. It is easy to deal at Buckner's where courtesy and kindness are shown to everyone and borrowing is a pleasure. Provide for your immediate and future happiness by arranging for a cash credit account with the company where you are welcomed and your patronage is appreciated.
Loans to $500 Up to 24 months to repay.
BUCKNER
FINANCE CO.
2ND FLOOR NATIONAL BLDG.
PONTIAC
4512 DIXIE HIGHWAY
DRAYTON PLAINS
220 BARNSTON, WALLED LAKE
46463 VAN DYKE, UTICA

LOANS $25 TO $500
BENEFICIAL
FINANCE CO.
(Provident Loan)
7 W. Lawrence St. FE 2-9249

GET CASH QUICKLY
Up to $500
1950 to 1956 cars. Bring your title. Most deals closed in 30 minutes. Loans also made on furniture, signatures and other securities.
Oakland
Loan Company
202 PONTIAC STATE BANK BLDG.
FE 2-9206

Quick Cash
$25 TO $500
On your own signature, auto, or other security. Up to 24 months to repay. Our service is quick, friendly and helpful. Phone FE 5-8121 or visit us at our office.
HOME & AUTO
LOAN CO.
7 N. Perry St. (Corner Pike)

Mortgage Loans 54

LOANS—$600 to $1,500
1. For any purpose, on homes, modern or not, in Oakland County
2. For home additions or improvements.
3. To build or enclose home partly constructed.
4. To build garage or on garden home.
5. On second mortgages.
Apply 209 National Building Pontiac or Phone FE 2-8728

MORTGAGE LOANS
FHA—GI—BANK
Construction Money
R. J. Dettling Co. WO 1-0989

Swaps 55

3 HOUSES
4 rms. and bath each, 1 newly decorated, 2 need some finishing. All have large lots and are good investment. Immediate possession Will swap or $500 down.
LAKE FRONT
Lake front lot on Crescent Lake or 5 acres located inside city limits. Trade for housetrailer, smaller home, vacant land, outboard motor or boat. Will take same trade for 3 houses.
JIM WRIGHT
REALTOR
345 Oakland FE 5-9441
Sat., Eves. & Sun call MY 2-1864

WILL TRADE
$6,500 equity in new 3 bedroom on Astor St. ½ block from school with 80 x 300 ft. lot for small farm or good building lot with some cash.
Earl E. James
8260 Cooley Lk. Rd. EM 3-6511

6 RM. HOUSE & SMALL 3 RM. garage house for Suburban home or small acreage or late model international truck FE 5-2367.

'51 CHEVIE WILL SELL OR trade for pickup. Reel type power mower. MA 4-3406 after 5 p.m.

'48 OLDS. HYDRA. WILL SWAP for chain fall or paint spray outfit. '49 Dodge motor. Will swap or sell for anything of equal value. FE 5-1215, after 4.

3-ROOM HOME
PART BATH, PART BASEMENT AND ADDITION STARTED FOR 2 MORE ROOMS. VERY NICE LOT. WILL ACCEPT AS DOWN PAYMENT TRADE AND CLEAR HOUSETRAILER, CAR, VACANT LAND, OR WHAT HAVE YOU? HAVE YOU?
R. J. VALUET, Realtor
546 OAKLAND AVE. FE 5-0693
MULTIPLE LISTING SERVICE
OPEN EVENINGS UNTIL 8:30

6 MOS. FEMALE DACHSHUND for sale or trade. Best offer takes. OR 3-8314 or FE 2-8586.

100 FT FRONTAGE ON OPDYKE with grocery & S.D.M. license, tanks in for station living quarters above, will trade for home or small farm. 821 Opdyke.

1949 8 CYL. PONTIAC 4-DR. Trade for lot or what have you. 63 Chippewa Rd.

$1,550 EQUITY IN 7 RM. HOUSE. Needs foundation. Will trade for car, TV, equip. or swap for what have you. Balance $1,950. FE 8-8496.

DAVID BRADLEY GARDEN tractor & cultivator Sell or trade for good boat & trailer, Call after 3. FE 5-8505.

FIXTURES STOCKS, & S.D.M. License, will accept equity in home or late model car. FE 4-0013.

LATE MODEL CAR AND CASH FOR YOUR LAND CONTRACT (WHERE YOU HAVE SOLD PROPERTY) R. J. VAN WELT, Phone OR 3-1385.

LOT IN ROCHESTER, CITY WATER & sewer, open for offer. Call OL 3-0962.

SWAP IN YOUR OLD LAWN mower on a new Eclipse hand, Rotary or reel type power mower.
Lawn mowers sharpened.
Complete line of Scotts seeds and fertilizers, we rent feeders and lawn rollers, sanding machines and polishers.
BARNES HARDWARE
743 W. Huron St. Easy Park

SWAP, BUY, OR SELL — CALL Swap Service OR 3-8561

SELL OR TRADE, '52 FORD tractor with equip. Top shape. FE 2-8549.

TRADE 21" POWER MOWER, reel type, for outboard motor. Jim's Gulf Service, 65 Baldwin.

For Sale Clothing 56

BLUE & GRAY SUITS, SIZES 40-42. FE 5-8305.

BLUE AND GRAY SUITS. SIZES 40-42. FE 5-8305.

GIRL SCOUT UNIFORM. SIZE 14. SELL OR SWAP FOR SIZE 10 UNIFORM. FE 5-8519 AFTER 6 P.M.

LIGHT BLUE LACE DRESS, SIZE 16-18, cost $35; will sell for $25, worn only once. Yellow topper. FE 4-7836.

MEN'S CLOTHING, PRACTICALLY new, suit size 40. Women's clothing, size 9 to 12. EM 3-3623.

Scrap & Iron 56A

A-1 PRICES FOR SCRAP CARS and iron. FE 2-8707—FE 4-6572.

Sale Household Goods 57

1 CALL TO SWAP SERVICE WILL get you a line on whatever you want. OR 3-8561.

1 MAPLE BED COMPLETE, 3 maple tables & 1 cherry coffee table. MI 6-3612.

2 PC. TWEED LIVING ROOM suite & 3 pc. bedroom set, A-1 cond. FE 2-8066.

2 12" TV CONSOLES, REASONable. FE 4-9423.

30 IN. TAPPAN GAS RANGE, 2 yrs old. Automatic oven. Perfect cond. $120. FE 5-4706 after 6 p.m.

36 IN BOTTLED GAS STOVE, $25. ABC auto. washer $65. Electric dryer $50. OR 3-0466.

30" GAS RANGE, 4 YRS. OLD. Frigidaire refrig., good cond. Frigidaire Imperial, washer & dryer, like new.
Deluxe Laundromat, 2 yrs. old.
Crump Electric, Inc.
3405 Auburn Rd. FE 4-3573

7 PIECE BLOND BEDROOM suite. FE 4-3661.

1956 30" GAS RANGE, USED 6 months, like new, FE 8-0932.

7 PC. LIVING ROOM SUITE. Brand new, davenport & chair, 2 modern step tables, matching coffee table, 2 decorator lamps. All for $99. Pay only $2 weekly. Pearson's Furniture, 42 Orchard Lake Ave.

9 x 12 RUGS, WOOL FACE, $16.95. Reversible $19.50. Imported, $24.95. Axminister, $49.88. Rug pads, $5.95. Pearson's Furniture, 42 Orchard Lake Ave.

9x12 Felt Base Rugs $3.95
12x12 LINOLEUM, $6.39
BONNY MAID VINYL TILE, 9c
4½ Ft. Wall Tile 25c
RUBBER BASE PAINT, G. $3.75
GUAR. HOUSE PAINT, G. $4.85
Syers, 141 W. Huron. FE 4-3064.

16" RCA USED CONSOLE TV. $49.95. 17" picture tube $69.95.
WALTON TV
Walton, Cor. Joslyn FE 2-2357

30" GAS BEAUTY RANGE, AUTO. timer & grill FE 5-5029 after 4.

ANTIQUE ORGAN, PLAYER PIano and bench, Rattan davenport, Power Lawn Mower, hand lawn mower and cedar fence, post. FE 5-3458

AUTO. WASHER, GAS STOVE, $25. Brown couch, green leather chair, small chest, bunk beds, phonograph combination, 2 pr. gold drapes, small bookcase. FE 2-8732.

ABOUT ANYTHING YOU WANT FOR THE HOME CAN BE FOUND AT L-S SALES
A little out of the way, but a lot less to pay Space heaters, all sizes. Gas and electric refrigerators, Ranges and water heaters. Bathroom fixtures, wash stands, dressers, vanities and springs and mattresses. Living room suites, occasional chairs, tables lamps, TV sets, radios, rugs, dining room suites. Dinette sets and many other misc items NEW & USED. Visit our trade dept. for real bargains.
USE OUR LAY-AWAY PLAN OR EASY TERMS
UP TO 24 MONTHS TO PAY
We buy, sell or trade. Come out and look around. 2 acres of free parking.
PHONE FE 5-9241
OPEN MON., SAT. 9 TO 6
FRIDAY 9 TO 8
4 miles E. of Pontiac or 1 mile E. of Auburn Heights on Auburn Rd., M59

A BUY, SMALL RADIOS & PORTables. FE 5-9759.

ALL LIKE NEW
21" Motorola mahogany table model, 1 year warranty on picture tube.
21" Spartan, mahogany consolette, 7 months warranty on picture tube.
21" Admiral blond consolette, 1 yr. warranty on picture tube. Best buys for cash, new & used TV & Appliance, A&H Sales, MA 5-3361, Clarkston.

AUTOMATIC CROSLEY REFRIgerator, 11 cubic ft. deluxe and Crosley electric range. Repossessed by Bankrupt 23 year weekly spin dry washer. Late model gas. Guaranteed. Schmidt's, MY 2-3711.

MODEST MAIDENS By Jay Alan



"Oh, I can't complain!"

Sale Household Goods 57

AUTOMATIC WASHERS, REBUILT $49.50 and up. Wringer washers, $19.95 and up. Refrigerators, $69.95 and up. Guaranteed.
ROY'S REPLACEMENT PARTS
96 Oakland Ave. FE 2-4021

AUTO. WASHER, NEEDS SOME repairs, $40. 2 green twist rugs with pads $30 & $35 each. MI 4-7650.

AUTOMATIC DISHWASHER, $65; refrigerator, $45; 17" TV, $35; studio, never used, $95. FE 5-2706.

BENDIX AUTO., USED VERY little. Vanity, custom davenport & chair. 74 E. Iroquois.

BEDROOM SUITS — SLIGHTLY scratched or marred. Newest, modern designs in blond, platinum grey, walnut, choice of panel or bookcase beds. Come in and see these terrific values and compare with all others. Some sets as low as $89.50. Michigan Fluorescent, 393 Orchard Lake Ave.

BED, DRESSER, NIGHT TABLE, box springs, and innerspring mattress. Reasonable. FE 2-8408.

BLONDE COFFEE TABLE WITH MATCHING STEP END TABLES FE 4-3970.

BLOND BEDROOM BRAND NEW Double dresser, large mirror, bookcase bed and chest, all for $99.50. Pay only $2 weekly. 20 other sets at equal savings. Pearson's Furniture, 42 Orchard Lake Ave.

BOTTLED GAS USERS ATTENTION — spring special for new customers—pay only for gas and tubing. Call OR 3-2491 or MA 6-2415. Northwest Propane, 32460 Northwestern Highway, Farmington.

BRAND NEW DRAPES
144 IN. WIDE X 41½ IN. LONG. AQUA, BROWN, GOLD ON WHITE BACKGROUND. LINED.
FE 2-5758

BROADLOOM RUGS AND PADS. Deep red, 10'6"x12', $40. 7'6"x9', $25. 3 throw rugs, $4. Liberty.

BUNK BEDS, SPRINGS & MATTresses, Brand new, $39.95 & up. Selection of wrought iron, maple and blond. Pearson's Furniture, 42 Orchard Lake Ave.

CHOICE ANTIQUE FURNITURE. Priv. home. EM 3-3514.

CRIB, YOUTH BED, & CHIFFEROBE, matching set. FE 4-5938.

DISTINCTIVE MONOGRAMING Midtown Shop 101½ N. Saginaw

DAVENPORT & 2 MATCHING TAble lamps.

EUREKA UPRIGHT VACUUM, good running condition, $10. FE 4-4616.

FACTORY REBUILT, VACUUM cleaners, all makes, 1 year guarantee. $16.95 up. Thyle Electric. 502 N. Johnson. FE 4-5169.

FRIGIDAIRE, GOOD CONDITION. Clean. FE 4-0968.

FREEZER UPRIGHT, ONE OF America's best makes. Freezer and food guaranteed for 5 years, $399.95 value, $279.00. Slightly scratched in transit. Michigan Fluorescent, 393 Orchard Lk. Ave.

FRIGIDAIRE, AUTO WASHER. Good working cond. Only $50.95. Milks, MI 6-1300.

GENERAL ELEC. RANGE, ONLY 37" wide. A late type burner. A buy at $89.95. Milk's, MI 6-1300.

HOTPOINT AUTOMATIC ELECtric range. Excellent condition. EM 3-4481.

HARDROCK MAPLE BEDROOM suite & odd pieces. Also modern small 2 pc. sectional. 1040 James K Blvd. FE 5-0413.

KELVINATOR FREEZER, 18 CU. Ft. MA 5-7881.

LARGE SIZE WIZARD ELECTRIC range, new hand lawn mower, new screen door, shot gun, 20 gauge pump. FE 2-4117, 335 W. Huron.

LIVING ROOM SOFAS, MODern, beautiful, slightly soiled. Buy a new suit for the price of a used unit. Furniture Annex, Michigan Fluorescent, 393 Orchard Lk. Ave.

LIVING ROOM FURNITURE, French sofa, traditional. Good cond. 4 overstuffed chairs. Gold. Brown & tan stripe. Flowered pattern. Off white with flower pattern. Walnut coffee & end tables. Mayfair 5-3734.

MAY BARGAINS
Electric range $10
Gas range $15
Washer $10
Vanity ..... $ 7
Chrome breakfast set $12
Dresser base ..... $ 5
Kitchen cabinet $15
New gas water heater $40
We Buy, Sell and Exchange Everything for the Home.
OAKLAND FURNITURE
104 S. Saginaw FE 2-8523

MUST SACRIFICE: STOVE; REfrigerator, dryer, TV, dining room furniture. Exc. cond. MA 6-1209.

MOTOROLA COMB. RADIO AND 3 speed record changer. Mahogany console. Only $49.95. Milk's, MI 6-1300.

MAPLE TWIN BEDS, $25 EACH. Call evenings, 6151 Overbrook Drive, Clarkston.

NEARLY NEW ADMIRAL TV, 17 in. portable. FE 8-2184 or 2949 Bretby Dr., off Adams, Troy.

NECCHI, LIKE NEW WITH ZIGzag attachments. Payments of $7.60 mo. Call FE 8-1564, Coronet.

NEW WILLET TRANSITIONAL solid cherry coffee table & lamp table. Good buy. FE 2-0508.

NEW H.P. REFRIG 15 PER CENT off. Used TVs $19.95 up, RCA color TV, $300 Sweet's Radio & Appliance, 422 W. Huron. FE 4-1133.

NORGE DRYER, BRAND NEW, OR 3-2742.

REBUILT WASHING MACHINES. All makes, Guaranteed. Thyle Electric. 502 N Johnson. FE 4-5169.

REFRIGERATOR, $23.50. GAS stoves, $15 up. Electric stoves, $34.50 up. Dining sets — $19.50, davenport & chair, $19.95. Furniture & Appliances, all kinds, Pearson's Furniture, 4 Orchard Lake Ave.

RCA 12½" TELEVISION, MAHOGany console. Only $39.95. Milk's MI 6-1300.

STOVES BOUGHT, SOLD, EXchanged. Turner's, 698 Mt. Clemens. FE 2-0801.

SINGER CONSOLE; LIKE NEW. Round bobbin. Fine condition. Make payments of $7.00 a month. FE 8-1564, Coronet.

TWIN HOLLYWOOD BEDS, COMplete, $50 pair. Twin spreads, $7.50 pair. MI 6-9287.

TOASTMASTER, 80 - GAL. ELECtric water heater completely installed, $150.00. R. D. Munro Electric Co. 1060 W Huron

TELEVISION BARGAINS IN quality sets. Recond. & guar. $30 up. 5161 Commerce Rd. EM 3-4114.

Sale Household Goods 57

TRADE-IN DEPT.
Guar. electric washer $29.95
2-pc. living room suite ... $29.95
Occasional chairs ..... $ 6.95
2-pc. living room suite $19.95
6-pc. dining room suite $49.95
Table-top gas range $39.95
Metal clothes tree ..... $ 4.95
$25 value vanity bench ..... $ 3.95
WYMAN'S
18 W. Pike St. FE 4-1122

TRADE ELECTRIC RANGES FOR gas ranges, R. B. Munro, 1060 W. Huron.

TRADITIONAL FURNITURE. Priced for quick sale. 1030 James K Blvd. FE 2-2295.

USED ELECTRIC SINGER SEWing machine. $22.50. Call Allen's, FE 2-9143.

USED WRINGER TYPE WASHer, good condition. MY 2-1283.

USED
RECONDITIONED
Tappan Phil gas range $69.50
Frigidaire refrig $89.50
Coldspot refrig $49.50
Norge refrig $49.50
Frig. auto washer $88.00
Maytag auto $88.00
Speed Queen washer $49.50
ALL USED MERCHANDISE GUARANTEED.
CLAYTON'S
FURNITURE & APPLIANCES
KEEGO HARBOR FE 5-0474

USED GAS RANGE, $19.95 AND up. R. B. Munro Electric Co., 1060 W. Huron

USED TRADE-IN
DEPT.
Dresser $14.95
Lounge chair $14.95
5-pc. breakfast set $39.95
Davenport & chair $34.50
6-pc. dining rm. set $49.50
Dropleaf table mahogany .. $59.50
Electric dryer $69.95
Refrigerator $79.50
MANY OTHER ITEMS
CONVENIENT TERMS
THOMAS ECONOMY
FURNITURE CO.
361 S. Saginaw St.
Pontiac, Michigan

WASH YOUR DISHES AUTOMATICALLY
GE DISHWASHER NEEDS NO PLUMBING
$199.95
FREE HOME TRIAL
L. A. WAGNER CO.
Phone FE 5-9231

WAYNE GABERT'S
Floor Sample Sale
Up to 40 per cent off on gas and electric ranges, washers, dryers, refrigerators etc. Up to 2 years to pay.
121 N Saginaw FE 5-8189

WHITNEY BABY CARRIAGE, gray, good cond. 111½ Augusta.

WICKER DAVENPORT AND 2 chairs, $20. Large wing chair, $15. OR 3-1943.

For Sale Miscellaneous 60

AFRICAN VIOLETS AND OTHER flowers. We have the newest fluorescent fixtures that are terrific for growing plants indoors. Some are slightly marred. $12.95 value, $6.95. Michigan Fluorescent, 393 Orchard Lk. Ave.

BRAND NEW FORCED AIR FURnaces, gun fired Hi-Boys complete with M. H. controls, 72,500 BTU $249.95. Domestic Heating Co. FE 2-3639.

BUTCHERS ELECTRIC MEAT saw, good cond. $35, MI 4-6800.

BARGAIN SALE
New oak flooring, No. 3 $85 per M New outside, 3 ft. doors $17.00. 2x4's 8' & 20' 6c. ft. or $80 per M. Free set toilet $18.75
4" soil pipe, 5 ft. lg. ..... $ 2.65
Reynolds alum. gutter ½ rd. 15c. ft.
Panelyte 55c sq. ft.
WOLVERINE LUMBER CO.
320 S. Paddock FE 2-9784

BATHROOM FIXTURES, YOUNGStown kitchen, oil & gas furnaces. Hot water and steam boilers, automatic water heater hardware, electrical supplies. Crock and tile, galvanized copper, black pipe and fittings Lowe Bros., Paint and Super Kem-tone. HEIGHTS SUPPLY, 2688 Lapeer Rd FE 4-5431.

BEAUTIFUL DIAMOND RING, ¾ carat, Platinum mounting. Appraisal by Lloyd Lake, jewelery. $650, will sacrifice for $300. FE 8-6571.

BEEF AND PORK — HALF AND quarters Opdyke Mkt., FE 5-7941.

BRICK, RECLAIMED — ALL YOU want.
UNION WRECKING CO.
21245 W. 8 MILE RD.
Phone KEnwood 5-9200

CASH FOR FURNITURE
FE 4-7687

CRAFTSMAN 21" ROTARY LAWN mower. Extra blade. Goes to the first $30. OR 3-5947.

CABINET TYP. COIN OPERATED. Needs some repairs. $25. Also laundry tub. OR 3-5156.

CHICK BROODER, 250 W-T-H feeders. Waterers, etc. MI 6-6696.

COMPLETE TREE TRIMMING & removal outfit, includes '47 Chev. 4 wheel trailer 1 yr. old power saw & equipment. Must sell. $3100. FE 5-0239 FE 5-8354.

CABINET SINK, $59.95; STAINless steel, double sinks, $44.95; bar sinks, $3.95. G. A. Thompson, 80 S. Perry.

COLEMAN WATER HEATER, 30 gal. $20. FE 3-3639.

COMB. RADIO & PHONO. REEL power mower. FE 4-0370.

CLOSE OUT
All kinds outside doors & frames at low cost & less. Low prices on inside doors & plywoods. Pontiac Plywood Co., 1488 Baldwin Ave. Ph. FE 2-8543.

CULVERT PIPE
12" 16 ga. corrugated pipe at $2.35 per lineal ft.
Church's, Inc.
107 S. Squirrel Rd. FE 2-0233.

CYCLONE FENCE — MFG. BY U.S.S. Free estimates. OR 3-7368.

DISCOUNTS ON ENTIRE STOCK LUGGAGE TRUNKS, FOOT LOCKERS, LARGE SELECTION. EDWARD'S OUTLET
18 S. SAGINAW

DISCOUNT ON ALL JEWELRY LARGE SELECTION OF RINGS WATCHES AND SILVER LAY-AWAY-PAYMENT PLAN EDWARD'S OUTLET
18 S. SAGINAW FE 2-2108

ELECTRIC WELDER, AC. Bargain, 681 Kenilworth, FE 4-0284.

Empire
2000 Union Lake Rd. at Commerce EM 3-4148
THE LAKE AREA'S LARGEST WINDOW AND TRIM MFGR.
Flush interior doors from .. $4.95
Flush ext. birch doors from. 19.95
Interior door jambs $3.60
Baseboard ..... 5c—C
Door & window trim ..... 7c—C
Sliding windows from $14.50
FACTORY DISPLAY, TAYLOR made doors. Must be seen to appreciate. Reasonable. G. & M. Construction, 2260 Dixie Hwy.

FENCING
Split rail, chain length, ranch-type. Free estimates. GEneva 7-9441. New Hudson Fence Co.

FREE PAN & ROLLER WITH purchase of 1 gal. or more of Spred-Satin. Numerous other values during our great paint sale. Koton-Rox-Waterlox, Warwick's, 2078 Orchard Lake Rd. FE 4-5090.

FREE STANDING TOILETS, $18.

For Sale Pets 69

DACHSHUND PUPPIES, RED. Male & female. FE 2-4087.

GERMAN SHEPHERDS. 12 MOS. AKC reg. Also puppies. 'Mayfair 6-2504.

LOVABLE PUPPIES AT PRICES you can pay. EM 3-4656.

PARAKEETS — TOME TALKING. Canaries, cages 20 yrs. in same location. Crane's Bird Hatchery, 2489 Auburn, FE 4-6510.

Parakeets Guar. to Talk

Some talking, training Harlequins. Cages 591 4th, St. FE 2-4025.

PUPPIES, FINCHES, ALL PET Shop, 69 S. Astor, FE 4-6433.

PARAKEETS, CANARIES, SUPplies.. 183 Sanderson. FE 2-7727.

PARAKEETS, CANARIES, CAGES. Food since 1927—584 Oakland Ave.

POODLES, TOY PUPPIES, $85. FE 8-5371.

POMERANIAN PUPPIES, REAL cuties! Poodle puppies, darling miniatures, lovely Easter gifts. FE 8-0851.

REGISTERED MALE BOXER, trade for anything of equal value. FE 4-9336.

WEIMERANER PUPS, BRED TO hunt, AKC $50. Congress 4-2959.

Dogs Trained, Boarded 70

DOGS CATS BOARDED, DOGS trained, Burr-Shell, 375 S. Telegraph.

Hay, Grain & Feed 71

1ST & 2ND CUTTING ALFALFA & clover, 30c, 40c & 55c. OA 8-2231.

1ST & 2ND CUTTING ALFALFA & all kinds hay, straw, wood, Deliveries. MA 5-0696.

ALL TYPES OF HAY, 1ST & 2ND cutting and straw. No rain. Will deliver. OA 8-2179.

ALFALFA BROME, MIXED, horse cattle hay. No rain. 2124 W. Silverbell Rd. FE 8-1039.

FIELD SEEDS FOR SALE: 1ST generation Bonda seed oats, cleaned, treated and bagged at $1.75 per bu. Red clover seed, 99 per cent pure, $20 per bu. Alfalfa seed at $26.00 bu. Granulated Agrico & Rauh fertilizers at Hamilton Feed, Seed & Fuel. Certified Cobbler, Chippewa and Pontiac seed potatoes. Phone NA 7-3335, Ortonville, Michigan.

For Sale Livestock 72

BEAUTIFUL PALOMINO AT stud. 4121 Groveland Rd., Ortonville, Mich. NA 7-3014.

DUKE'S TIP-TOP OFFERS AT stud, American saddle bred & Morgan stud. Midget burrow from Hidden Valley, Mex. at stud. $500 M59. Several for sale.

RIDING HORSE SADDLE AND Bridle like new. MY 3-1169.

SPIRITED ROAN GELDING. EM 3-0270.

Wanted Livestock 73

WTD.: LIVESTOCK OF ALL KIND, Forrest Jones, MA 5-8206, Clarkston.

For Sale Poultry 74

WHITE EMDEN GOSLINGS FOR sale. 1343 Oxbow Lake Rd., 2 Mi. north of Commerce.

Sale Farm Produce 75

CERTIFIED SEED POTATOES. Jack Cochran, Lake Orion. MY 3-0031

CHOICE APPLES. SABAGO POtatoes. Fresh, sweet cider. Fresh eggs, 46c. DeConick Bros. Orchard. Corner of W. Maple and Orchard Lake Rd. 10 to 6.

OAKLAND COUNTY FARMER'S Market. Open every Tues & Sat. from 9 to 1:30 p.m. Thurs., 2:30 to 8:30 p.m. Oven-dressed poultry and eggs, flowers and plants. Apples, potatoes, vegetables, handicraft, honey. 2350 Pontiac Lake Rd. FE 3-8078.

POTATO SPECIAL SEED & EATing. $2.1o a hundred as long as they last. 338 W. Silverbell, out Perry.

SEBAGO & RUSSET SEED POtatoes grown from certified seed. OA 8-2179.

SEBAGO SEED POTATOES, SIZE B, 1o & 80c per bushel. OR 3-4826.

Sale Farm Equipment 76

1 FORD TRACTOR AND SINGLE bottom plow. W. T. Crawford. 86 Mariva.

1952 FORD TRACTOR, DEARBORN LOADER & BACKBLADE. TOP SHAPE. FE 5-2020.

'53 FORD TRACTOR, '56 WAGNER loader & Blade. Sherman Back hoe. Exc. cond. FE 2-7811.

3 HP CULTIVATOR & DISC. $135. Good buy. 1339 N. Cass Lake Rd. after 5 p.m.

'49 FORD TRACTOR, PLOWS, drags, snow plow, tip-up trailer. MY 3-5492, or see at 326 Oakland, Pontiac.

5 HP EMPIRE GARDEN TRACtor, $150. EMpire 3-0097.

—AAA BUYS—

Garden tractor, riding & walking, rotary lawn mowers, new & used. Rotary tillers. You will get a better deal with us. TERMS. LEE'S SALES & SERVICE 921 Mt. Clemens St. FE 3-8830

AVIS - FRAZER ROTO-TILLER Sales, Parts & service. New & used tillers. FE 4-4380. 1580 Opdyke Rd.

BOLENS & WHEEL HORSE RIDing & walking tractors. Used tractors & equipment, $90 & up. Several Roto-tillers.

EVANS EQUIPMENT 6507 Dixie Hwy. OR 3-7926 MA 5-7878

CORN PLANTER FOR SALE. $75. OL 6-3576.

Come In and See Our Line of Oliver Tractors:

'55's,
O.C. 3 Crawlers
The new OC 46 Oliver
These tractors are equipped with bulldozer blades, diggers & loaders.
We carry a complete line of parts & service the above equipment.
PONTIAC FARM & INDUSTRIAL TRACTOR CO.
FE 4-0461 or FE 4-1442
825 WOODWARD

FERGUSON DOUBLE DISC, 3 bottom plow. Used 10 hours, like new. ELgin 6-0812.

FERGUSON TRACTOR WITH Sherman back hoe, Wagoner end loader, A-1 cond. $1,800. ELgin 6-0087.

FERGESON TRACTOR WITH bulldozer blade on front, Sherman trencher on rear, 1940 Cooley Lake Rd.

FORD FERGUSON, 2 ROW CULtivator. Used 3 yrs. 3037 'Livernois. Corner of Big Beaver Rd. MU 9-2711.

GARDEN TRACTOR, GOOD COND Reas. 3370 Greenwood, ½ mi. east of Auburn Hts.

GARDEN TRACTOR WITH CULTivator and sycle bar. FE 4-7579.

McCULLOCH CHAIN SAWS Rentals Parts & Repairs 1890 Crooks Rd. MI 6-0466

JOHN DEERE, NEW AND USED equipment. Corn planters, grain drills, harrows, tractors Special this week is a Ford tractor and loader. Selection of garden tractors, lawn mowers, new and rebuilt. Davis Machinery, Ortonville, Ph. NA 7-3292.

MCCORMICK CORN PLANTER. Good cond. $75. MUtual 4-7416.

NEW HOLLAND 77 BALER. 3 section spring tooth and Fornev welder. 180 amp. Like new. OL 1-5889.

SPECIALS

Oliver 66 industrial tractor with ¾ yard loader and bucket at a good discount. Several good used Ford tractors with loaders. Allis-Chalmers G with all equipment. New OC-3 Oliver tractors, loaders, and back hoes less 10 per cent discount. We also have a good selection of new and used discs, harrow blades and mowers. We carry a complete line of parts and service Ford, Ford-Ferguson, and Oliver tractors. Pontiac Farm and Industrial Tractor Co., 825 Woodward Ave. FE 4-0461 or FE 4-1442.

TARPAULINS — ALL SIZES JOE'S A & N SURPLUS FE 2-9022

SPRING SPECIAL
Big Discount
GRAIN DRILLS
PLOWS
DISC HARROWS
ROTO-TILLERS
See Us Today
E-Z CREDIT TERMS

HOUGHTEN & SON
Service Oakland County for 23 YEARS
328 N. Main, Rochester, OL 1-9761

Sale Farm Equipment 76

KING BROS.
YOUR COMPLETE
Lawn — Garden Farm — Store
Plenty of Free Parking
Special this week only—
1 used Farmall cub tractor and plow $595

KING BROS.
FE 4-0734 FE 4-1112
PONTIAC RD. AT OPDYKE

Auction Sales 77

PAINT CREEK AUCTION IS HAVING AN EVERGREEN SALE. THUR. NITE THIS IS FRESH STOCK IN GOOD SHAPE. A LGE TRUCK LOAD TO BE SOLD. SALE AT 2760 ORION RD., NR. ADAMS. H. O. WRIGHT, PROPRIETOR.

WED. NIGHT STARTING AT 6 p.m. another large storage release. Furniture, glass, china, & many antiques. Will sell in ring at 8 p.m. sharp. Everything must go. Do not miss this sale. L. E. Smart, Sale Farms. 330 W. Tienken Rd., Rochester, Mich. Paul Hillman, auctioneer.

For Sale Housetrailers 78

1954 TINI HOME, 15 FT., LIKE new, sleeps 5, $800. FE 4-1403.

16 FT. ALUMINUM HOUSETRAILer, good cond. FE 2-1104.

'46 SILVER MOON, 27 FT., GOOD cond., $350. 8795 Andersonville Rd. MA 5-0893.

'54 - 32' ANDERSON TRAILER. All set up on landscaped lot. 60x110. In best park around Pontiac. Surrounded by flowers from spring to frost. 220 gal. oil tank. Picnic table, settee and all tools. Lots of shade. FE 4-2753, 231 S. Tilden

FOR SALE: 1953 TROTWOOD housetrailer, 18 ft. excellent for traveling. EM 3-3910.

'54 THIRTY FT., LIKE NEW, cash or trade equity for furniture. Midwest 6-3387.

'57 MOBILE CRUISER, 42' LONG & 10' wide. Leaving state. FE 5-1948, between 10 & 12 or 7 & 9.

1957 46-FT. HOUSETRAILER. 10 ft. wide, $2,000 equity, $500 will take over payments. R. Terry, 229 E. Walton Blvd.

MODERN RECONDITIONED MOBile homes now available. Pay like rent. Immediate possession. TRAILER EXCHANGE 60 S. Telegraph Pontiac. FE 3-3200 15230 Holly Rd., Holly MI 6-9771 Open Eves & Sun., p.m.

SAVE $ $ $

60 FT. 3 BEDROOM, 10 WIDE. Yes, 3 complete bedrooms at a surprisingly low price of $5,995 at Hutchinson's. A large selection of 8 and 10 wides in Detroiter, or Pontiac Chief Mobile Homes. Get set for summer. We are giving the highest trade allowance ever. Also a very nice selection of late model trade-ins in 1 or 2 bedroom models at a greatly reduced price. Terms. ¾ down, up to 5 years on balance.

Bob Hutchinson
Mobile Homes Sales Inc.
4301 Dixie Highway
Drayton Plains, Mich.
OR 3-1202

OXFORD TRAILER SALES

8 to 10' wide in Generals, Gardeners, Michigan Arrows & Stuarts — up to 51 ft.—3 bedrooms. Small Holly coaches for traveling, 14½ to 24', built to take it! Good selection of used trailers, parts & accessories, 5 per cent bank rates, ¼ down. MY 3-0721. 1 mile S. of Lake Orion on M24.

SALE OR TRADE: '52 41-FT. Platt. Take over payments or less $800 trade for pickup or auto. FE 5-3595.

TRAILER EXCHANGE
ALL QUALITY
10 WIDES

33 models from 31 to 50 ft. to choose from. ¼ down, 6 years on balance. Featuring: ANDERSON, CHAMPION, WEST-WOOD AND PRAIRIE SCHOONER. Also 44 models, 8 width's from 16½ to 50 ft.

BOTTLE GAS
PARTS & SUPPLIES
60 S. Telegraph FE 3-3200
Open Eves 'til 8 & Sun. P.M.

WTD. USED TRAILERS, 15 TO 45 ft. We will sell it for you for 10% per cent on our lot. We have bank financing at Holly Marine Coach Sales, 15210 N. Holly Rd. Holly MElrose 4-9771.

Rent Trailer Space 79

AUBURN HTS. MOBILE VILLAGE New, ½ mi. SE of Pontiac. 170 N. Opdyke. FE 5-8519.

MOBILHOME ESTATES, MODERN lake front & playground. EM 3-3661.

OXFORD MOBILE MANOR, 2 MI. east of Oxford at 1940 Lakeville Rd. Tornado shelter — 40x80 ft. lots, sidewalks — 16x40 cement patios—35' streets, etc. For those who want the best, OA 8-3032 or MY 3-0721.

PARK AT PARKHURST
Where living is a vacation — 72 lovely acres includes a private lake with good swimming, good schools, club house & tornado shelter. Only 15 minutes to Pontiac. Also trailer sales. Base rate $25.50. Phone MYrtle 3-4811.

Auto Accessories 80

Auto Glass Specialists

Safety glass for all cars & trucks. All work guaranteed. Insurance claims honored. Kay Prasil. Rub Auto Glass Co., 122 Oakland. FE 4-7066.

TOW BAR, FULTON NO. TB-16, and No. SK-141. Steering kit used once, $45. EM 3-9602. Call a.m.

For Sale Tires 80A

2 900-20 TIRES FE 4-0922.

5 GOOD USED 600x16 TIRES, cheap. FE 5-8505.

EVINRUDE MOTORS, FREESTliner, Thompson & Wizard boats. Motor trailers. Biggest trades of the season for used outboard motors. Bank terms. Kelly's Hardware, 3904 Auburn at Adams, Auburn Heights. FE 3-8811.

WE BUY AND SELL GOOD USED tires, $2.50 up, also whitewalls. STATE TIRE SALES 803 S. Saginaw FE 4-0697

STANDARD BRAND NEW TIRES. Traded in on General Safety tires. Up to 50 per cent off. Black or whitewalls.

ED. WILLIAMS
451 S. Saginaw at Raeburn

Auto Service 81

CRANKSHAFT GRINDING IN THE car. Cylinders rebored. Buick Machine Shop. 23 Hood. Phone FE 2-2563.

Sale Motor Scooters 82

'49 HARLEY 74, SEE AT MOBIL gas at corner of Elizabeth Lake & Cooley Lake Rd.

'51 CUSHMAN EAGLE. GOOD cond. $125. OR 3-0494.

1956 CUSHMAN EAGLE, GOOD condition, $275. MU 9-0470.

'54 ALLSTATE. $75. OR 3-9436

WHIZZER SPORTSMAN, EXC. condition, Marathon station, 343 Auburn Ave.

For Sale Motorcycles 83

'57 A J S, GOOD COND., POSsible trade FE 5-4874.

'56 TRIUMPH CUB, '54 TRIUMPH Tiger 110, 2 '54 Harley Davidson KH. Pontiac Motorcycle Sales, 232 E. Pike St.

FOR PARTS AND SERVICE ON your Harley Davidson see Harley Davidson Sales Co., 372 South Saginaw.

For Sale Bicycles 84

GIRL'S 24" BIKE, PERFECT CONdition. Call OR 3-7128.

Boats & Accessories 85

5½ H. OUTBOARD MOTOR, NEVer used, $85. FE 5-2769.

'53 12½ HORSEPOWER SEA KING boat, motor, $100. MY 3-4671.

8 FT. OUTBOARD DUCK BOAT, $35. Call OL 1-5161 after 5 p.m. 733 Newakwa, Rochester

12' PLYWOOD & 14' ALUMINUM boats and motors. FE 2-1048.

1950 5-HP. JOHNSON OUTBOARD, $75. OR 3-3966.

14 FT. CHRIS-CRAFT, RUNABOUT, 10 HP Mercury. FE 2-3057.

17' GARWOOD SPEEDBOAT, 60 HP, grey marine engine. Can be seen at Oakland County Boat Club. Ask for "Boats" at the club. Full price: $1,000.

Boats & Accessories 85

17 FT. CHRISCRAFT HULL, 4 YRS old, ready for motor. $500. FE 5-5089.

14 FT. WELDWOOD BOAT, 3½ HP, $75. EM 3-4783.

35 HP EVINRUDE, BIG TWIN, new motor, remote fuel tank. Call OR 3-2704 after 3:30 p.m.

25' CHRIS CRAFT, SEMI-ENclosed, 130 HP, 1953 Motor. Keel, skeg, head & ice box. Foam rubber cushions & mattress. Corsair compass. Life jackets. FE 5-3653.

'54 — 10 HP MARTIN, A-1 SHAPE, $125. 3½ Mercury Mtr., 16 ft. row boat, $75. FE 4-8061.

1956 16-FT. CENTURY RESORTER. FE 8-0805.

ELECTRIC SILVER TROL OUTboard motor, perfect condition. 2-6 volt batteries & battery charger. Hodgeman rubber waders. EM 3-3353 or FE 4-1887.

LIGHTNING SAIL BOAT. TWO suits of sails. $650. OR 3-3966.

USED MOTORS
LARGE SELECTION
SLAYBAUGH'S
730 OAKLAND FE 8-0453

BOAT COVER, ALL SIZES, MAKES JOE'S A&N SURPLUS FE 2-0022

BOAT COVERS MADE TO ORDER and repaired. FE 4-4277. 76 S. Midland.

BOATS
Arkansas Traveler, Penn-Yan, Lonestar Pioneer, Glass Jet, Flying Fiivver, Lake Master & Mercury motor. Just 1 left. Mercury 40 h.p. 1956. 14 ft. Glass Craft. A big discount. See us first.
CLIFF DREYER SPORTS CENTER
15210 N. Holly Rd. Holly ME 4-9771

CENTURY-TROJAN-YELLOW JACKET & CADILLAC ALUM. BOATS, MERCURY & PAGEOL MOTORS. ALSO USED TRADE INS. FINANCING AVAILABLE.
INLAND LAKES SALES
2127 W. Huron FE 4-7121, FE 2-6122

COSTELLO'S MERCURY OUTBDS., Lone Star boats. Orion. MY 3-3732.

EVINRUDE MOTORS
LEADING BRANDS IN BOATS
Wolverine Whirlwind, Feather Craft, American & Grumman. Grumman & Old Town Canoes. Sterling Trailers.
WE TRADE—TERMS AVAILABLE
Harrington Boat Works
OPEN EVES & SUNDAY
1899 S Telegraph FE 2-8033

EVINRUDE MOTORS
ALUMACRAFT BOATS
PENN-YAN BOATS
LARGE SELECTION OF OUTBOARD RUNABOUTS, PRICED RIGHT.
MICHIGAN PROPELLERS TO FIT ANY BOAT OR MOTOR.
MARINE SALES & SERVICE
422 S. TELEGRAPH

JOHNSON MOTORS
Boats, trailers, supplies, everything for the boat. Owens Marine Supplies, 396 Orchard Lake Ave. FE 3-8020.

MERCURY MARK 30 MOTOR. 16 ft. boat. Good. 341 N. Perry.

MERCURY MOTORS, ALUMINUM boats. Boat trailers. USED Mercury cruiser, 10 H. P. Used Champion. 4.5 H. P.

ANDERSON HARDWARE
2182 S. Telegraph Rd. FE 5-0962
Open Week days 9-6. Saturday 8 a.m. — 5 p.m. Sundays 9-3.

MOLDED PLYWOOD, 15' DELUXE boat. Elec. Mark 55 Mtr., Trailer. FE 2-7811 after 5.

NEW 12' PLYWOOD CAR TOP boats, 2391 Willow Beach, Keego Harbor. FE 8-0071.

NEW 12 FT. BOATS $40. ALUMinum $159.50 trailers $95. 9069 M59 Rd. West.

PLASTIC RUNABOUT, 15½ FT., 5 HP Evinrude controls, trailer, $450, 6365 Waldon, Clarkston. MA 5-1450.

SEE BUCK AND SAVE A FEW bucks. Fiberglass, aluminum & wooden rowboats. 7600 Elizabeth Lake Rd.

TONY'S MARINE SERVICE. Evinrude motors, boats & supplies. 21 years repair experience. Don't wait. (No. 1) 2695 Orchard Lake Rd. (No. 2) 2765 Duck Lake Rd.

WANTED, BOAT, MOTOR AND Trailer. OR 3-3625.

Transportation Offered 87

FLY BY AIRLINER, CALIFORNIA $75. Honolulu, $185 plus tax. Ferry Service, Inc. OR 3-1254.

LEAVING FOR SOUTHEAST MISsouri, May 11. Would like 3 passengers to share expenses. FE 8-0131.

TRUCK GOING NORTH PART load. Either way. FE 5-6806.

Wanted Used Cars 88

A-1 PRICES FOR CARS & IRON. FE 4-4676, MY 3-5402.

AS MUCH AS $50 FOR JUNK AND cheap cars. FE 3-2666 days or eves.

Always Ready to Buy
Junked and used cars. Top $$ paid.
BAGLEY AUTO PARTS
FE 5-9219 179 BAGLEY ST.

Bud Shelton Motor Sales
Pays top dollar on late models. Cor. Auburn & E. Blvd. FE 4-6738

CASH
AVERILL'S NEED CARS
Shop it, then bring it here for top dollars.
3020 DIXIE HWY.
FE 3-0678 FE 4-8686

WANTED: SCRAP CARS Ph. OR 3-4531

HIGH $$$ PAID
BUYING FOR
OUT OF STATE DEALS
GLENN'S
MOTOR SALES
254 S. Saginaw St. FE 4-7371

THE BEST CAR THAT $600 TO $800 would buy. Phone FE 3-8285.

THE HIGH DOLLAR
For high grade used cars. We need them. Drive the extra miles it will pay you well. 4540 Dixie Hwy.
H. J. VAN WELT
OR 3-1355

See M & M Motor Sales
For top dollar on late model cars. 2627 Dixie Hwy. OR 3-1663

Used Truck Parts 89A

USED TRUCK PARTS
ALL MAKES AND MODELS
HEIGHTS MOTOR SALES
2635 Auburn Ave. FE 4-6832

For Sale Trucks 90

'47 CHEVY TRUCK, '53 MOTOR. Good tires. FE 5-3066 after 3:30.

'53 FORD DUMP, REAS. OLive 1-1326.

'46 FORD DUMP, 2 SPEED AXLE. 4 yd. box. 420 Michelson, Rochester. OL 1-6795. Call after 6.

CONTRACTORS SPECIAL. FORD 1 ton stake, with steel floor, Mixer hitch, and dual wheels. FE 8-2267.

1948 FORD DUMP TRUCK, EXcellent condition. OR 3-2366.

1950 INTERNATIONAL 1-TON dump, 3 yd. bcz. $400. FE 4-4225 after 5:00.

'51 CHEV. ¾ STAKE, ALSO TWO 2-wheel stake trailers. OR 3-2702, OR 3-0912.

FORD
1955 sedan delivery, V-8 engine, standard transmission, extra clean in and out
$795
Very easy terms
NORTH CHEVROLET
1000 S. WOODWARD
BIRMINGHAM

1948 INTERNATIONAL DUMP truck. Cheap. Phone OR 3-7949.

'47 DODGE DUMP TRUCK WITH '49 motor, good shape, 344 Alice St., Rochester.

SPECIAL
1953 GMC Tandem Dump.
7-9 Yard Body
WILSON GMC
FE 5-9485
Oakland at Cass

FUNNY BUSINESS by Hershberger



"Just sniffing! I had a couple of teeth pulled today and can't eat!"

For Sale Cars 91

1957 DODGER, PLYMOUTHS & Dodge trucks, floor display models at substantial savings with or without trade. Also good selection of first choice used cars.

Dale H. Hughes, Inc.
2323 Novi Rd. Walled Lake
MA 4-1513
Direct factory dealer, you save!

'52 BUICK 4-DR.
This is a very sharp car, green body, light top, R & H, automatic transmission, white walls. Be sure to see this one — it is exceptionally clean. Cash — terms or trade. Peoples Auto. Sales. 68 Oakland. FE 2-2351.

'50 BUICK, 4 DR. REAR SEAT SPEAKER, GOOD CONDITION. EM 3-0161

'55 WHITE CADILLAC CONVERTible, full power, FE 5-5418.

1955 BLUE CAD. CONV., WHITE top, electronic eye, single owner. Exc. cond., $3,000, Call MA 6-2202. After 5 p.m.

'48 BUICK SUPER, GOOD COND., good tires. EM 3-0907. Call eves.

BUICK SPECIAL, TWO DOOR, 2-tone, 1954. Straight stick, white walls, radio, heater, turn signals, back up lights. 30,000 actual miles. Very clean. Motor A-1 condition. Private owner. $1100. Call FE 8-2153 after 4 p.m. 165 East Highland Drive.

'51 CHEV. POWERGLIDE. SELL or trade for boat, motor & trailer. FE 5-8090.

1950 CHEVROLET CONVERTIBLE. No money down, assume payments of $11.46 Call Credit Mgr. Mr. Parks. Midwest 4-7500, Harold Turner Ford.

I'LL TOTE YOUR NOTE
EVERYBODY'S CREDIT IS GOOD HERE
THE WORKING MAN'S FRIEND
EASY ED JONES
115 S. Saginaw Used Cars

1956 CHEV. LOW MILEAGE, EXCELLENT CONDITION, GOOD TIRES. FE 8-8349.

CHEVROLET
1955 Station wagon, 210 4-door, beautiful green finish with white wall tires. Very sharp
$1495
Low down payment
NORTH CHEVROLET
1000 S. WOODWARD
BIRMINGHAM

1957 CHEVROLET BEL AIR 4 DR. V-8 engine, Powerglide, power steering, radio, 2-tone blue and white with white side walls. Automatic windshield washers and many extras. Very low mileage. General Motors' executive's personal car in excellent condition. $2,150. Phone MUtual 4-5021 evenings, or can be seen at 4540 Dixie Highway. (Not a dealer).

I'LL TOTE YOUR NOTE
EVERYBODY'S CREDIT IS GOOD HERE.
THE WORKING MAN'S FRIEND
EASY ED JONES
115 S. Saginaw Used Cars

EX - MICHIGAN BELL TELEphone cars & trucks. Just received 30 —
'51 & '52 FORDS
'52 & '53 PLYMOUTHS.
'52 & '53 CHEVROLETS.
All these cars are in excellent mechanical cond. No money down.

LUCKY AUTO SALES
193 S. Saginaw
FE 4-1005 or FE 4-2214

Trade Up or Down
Several models to choose from.
HURON MTR. SALES
952 W. Huron FE 2-3641

NORTH PONTIAC
1950 Chevrolet hardtop R. & H.
1951 Chevrolet 4 door, R. & H.
1955 Pontiac 2 door, R. & H.
1954 Ford, 4 door, R. & H.
MOST MAKES AND MODELS TO CHOOSE FROM
AUTO SALES
312 W. Montcalm FE 4-9151

'57 PONTIAC, HARD TOP. $2695
'53 Buick super sedan, loaded sharp $895
'55 Packard, 400 low mileage, bargain.
MAZUREK MOTOR
809 S. Woodward FE 5-8141

'53 CHEVROLET, USED TAXI cabs — cheap. 101 W. Huron.

'54 CHEV. 210, 4 DR. CLEAN, $775. MA 5-6396.

'52 CHEV 210 — 4 DR. R & H. POWER GLIDE. $300. FE 5-0240.

1951 CHEVY, GOOD BODY & RUBber. See this one quick. NO MONEY DOWN
FE 8-3740 dealer

CHEVROLET STATION WAGON. 1955 8 cyl. 2 tone. Auto. transmission. 210 series. 21250. 6430 W. Maple Rd. bet. Farmington & Drake Rd. MAyfair 6-1682.

CHEVROLET
1951 2-door sedan, nice green paint, standard transmission, radio and heater.
$395
No down payment
NORTH CHEVROLET
1000 S. WOODWARD
BIRMINGHAM

1954 2 DR. CHEVROLET, WHITE side walls, snow tires. Call MU 4-4761.

'48 CHEVY, SEDAN, GOOD MOtor, body & tires, $135, FE 7-8354.

1952 CHEV., 5-PASSENGER CPE., clean, $295. FE 3-7542, H. Riggins.

FOR SALE '56 CHEV. CONV. V-8 with extra accessories. FE 8-8572.

'52 CHEV. GOOD CONDITION. $325. FE 4-7412.

'51 CHEV. PANEL TRUCK, COMpletely recond. $225. OL 1-0989.

CHEVROLET
1955 Sport coupe, blue and ivory finish, V-8 engine, power glide, like new. Also other colors to choose from.
$1495
Long easy terms
NORTH CHEVROLET
1000 S. WOODWARD
BIRMINGHAM

For Sale Cars 91

'53 CHEV. DELUXE, 4 DR., R&H. Power Glide, $550. EM 3-0081.

'51 CHRYSLER IMPERIAL, NEEDS new rear end, $150. FE 5-7751.

1952 CHEVIE CLUB COUPE, beautiful condition, $1 down; $1 per day, FE 4-9886, dealer.

CLARKSTON
Motor Sales
Chrysler - Plymouth
MUST SELL THESE BEAUTIFUL
NEW CAR TRADE-INS TODAY!

'54 Plymouth Savoy 2 dr., Powerflite—sharp!

1956 Plymouth, station wagon, V-8, custom 2 dr. pushbutton shift, power steering and brakes, R&H, white walls, like new.

1953 Nash Rambler convertible, radio & heater.

1953 Plymouth 4 door, R&H.

PLUS TRANSPORTATION SPECIALS
Open Evenings—Please Phone MAple 5-5141
2 S. MAIN ST. CLARKSTON

'57 DODGE CUSTOM ROYAL, 4 dr. Lancer. Demonstrator. PB, PB, 9 tube radio. Heater, white sidewalls. Deluxe 2 tone, black & turquoise. Pvt owner. MI 4-2042 635 S. Woodward.

SHARP '55 FORD CONVERTIBLE, A-1 cond., $1500. 42 E. Sheffield.

West Side Used Cars
Drive out where overhead is low and save the difference! Many makes & models to choose from.
West Side Used Cars
923 W. Huron FE 4-2185

'53 FORD
CONVERTIBLE
$945
"CY"
OWENS
Your FORD Dealer
147 S. Saginaw FE 5-4101

FORD '55 VICTORIA, 1 OWNER. $250 will handle. Take over payments. MUtual 4-6139.

BUD SHELTON OFFERS

'57 Buick 4 dr. H.T. Like new $2995
'56 Pontiac 9 pass. wag. $2695
'56 Chevy V-8 Hardtop $2195
'56 Fly. Bel. 2 dr. auto. trans. $1745
'56 Ford Custom V-8 Sedan .. $1595
'54 Buick super hardtop $1495
'55 Chevy Del Ray $1295
'55 Chevy Powerglide $1295
'55 Ford V-8 .... $1195
'54 Chevy 2 dr. .... $ 895
'54 Pontiac 2 dr. .... $ 895
'54 Ford V-8 4 dr. .... $ 895
'54 Plymouth 4 dr. .... $ 895
'53 Pontiac Hydra. .... $ 895
'53 Buick 4 dr. .... $ 795
'53 Chevy 4 dr. PG. .... $ 795
'53 Chevy 2 dr. .... $ 645
'52 Ford V-8 FOM .... $ 595
'51 Studebaker .... $ 495
'51 Buick .... $ 495
'53 Plymouth 4 dr. Nice .... $ 645
'51 Chevy 2 dr PG. Nice .... $ 495
'50 Hudson 4 dr. .... $ 95

Bud Shelton Motor Sales
Auburn at E. Blvd. FE 4-6738

CLEAN '53 FORD 2 DR. TAKE over payments. Call FE 8-9133 before 2 p.m. or see Ben at J&V Drugs.

'51 FORD VICTORIA. REAL sharp, 12 Mariva St. Rear.

'50 FORD CUSTOM 8, A-1 COND. $125. OR 3-8774.

'54 FORD V-8, STANDARD SHIFT, R & H. Rear speaker, new W.W. Leaded, lowered, fenton headers & mufflers. New paint. All work done in California. Perfect cond. $975. OA 9-3123.

TODAY'S SPECIAL
'54 FORD
2 DOOR
$695
CENTRAL
LINCOLN - MERCURY
CASS AT PIKE STS.
FE 4-3686

1956 FORD CUSTOM 2 DR. FORD-O-Matic, radio, heater, exc. cond. W-W tires. MI 4-1041.

1951 FORD VICTORIA, $5 DOWN, $5 a week, FE 4-9696, dealer.

'53 FORD, 2 DR. CUSTOMIZED 6, overdrive, R&H, 1 owner. FE 4-7207 after 6.

'52 FORD CUSTOM V-8, SHARP. $495. FE 8-3740. DEALER.

'52 FORD CONVERTIBLE, BLACK, no rust, perfect chrome, R&H, overdrive, W-W tires, continental spare tire, drive good, $735. FE 5-1903.

"Bright Spot"
AUTO SUPER MART
'56 Cadillac 62 Sedan
'56 Olds 98 Convertible
'56 Pontiac Catalina
'55 Olds 98 Dlx. Hol. Sed.
'55 Ford 2-Door
'55 Olds 98 Convertible
'55 Olds 88 2-Door
'55 Cadillac 62 Sedan
'54 Buick Sedan
'54 Olds 98 4-Door
'54 Pontiac 4-Door
'54 Ford Custom Sedan
'53 Pontiac 2-Door
'53 Chevrolet Club Coupe
'53 Nash Sedan
'51 Chevrolet 4-Door
'51 Olds Super 88 4-Door
'51 Buick 4-Door
JEROME
Olds - Cadillac
Orchard Lake at Cass
FE 8-0488

For Sale Cars 91

Birmingham Clean Cars
Financing Our Specialty
New Location
1950 Olds Convert. Sharp. $495
1950 Ford Convert. $395
1955 Lincoln Convert., full power, sharp.
1954 Ford Convert. $895
1956 Cadillac Convertible. $3895
BOB FROST, INC.
LINCOLN MERCURY DEALER
ON WOODWARD, SOUTH OF MAPLE BY-PASS AROUND BIRMINGHAM
MI 6-6834 MI 6-2200
OPEN 'TIL 9 P.M.

R.D.P.
RIEMENSCHNEIDER'S DODGE — PLYMOUTH

'55 CHEVY BEL AIR
2 dr. sedan, turquoise & ivory, has Powerglide and sparkling chrome, only $1345

'53 FORD 2-DR.
Custom, has overdrive that makes it the mileage miser you've been looking for. Radio, heater.
$595

'52 PLYMOUTH 4-DR.
This baby blue beauty is a true blue ribbon winner — you can't miss for only .....
$317

'57 PLYMOUTH 4 DR.
'55 DODGE 4 DR.
'55 MERCURY 9 PASSENGER WAGON
'55 PLYMOUTH 2 DR. & 4 DR.
'55 CHEVY 2 DR. & 4 DR.
'55 FORD 2 DR.
'55 CHEVY, STATION WGN.
'53 CHEVY, FORD & PONTIAC
'52 NASH STATION WGN.
'51 CHEVY
'50 BUICK

R.D.P.
RIEMENSCHNEIDER'S DODGE — PLYMOUTH
231 S. Saginaw FE 2-9131

CHEVROLET
1954 Bel Air 2-door sedan with power glide, radio and heater. This one is really sharp.
$895
Only $100 down
NORTH CHEVROLET
1000 S. WOODWARD
BIRMINGHAM

1954 HUDSON SEDAN, RADIO and heater No money down, assume payments of $27.24 a month. Call Credit Mgr. Mr. Parks. Midwest 4-7500, Harold Turner Ford.

FORD
1953 4-door customline sedan, standard transmission. Real sharp and ready to go.
$645
Only $50 down
NORTH CHEVROLET
1000 S. WOODWARD
BIRMINGHAM

1948 JEEP STATION WAGON, REbuilt engine, new paint. Call EM 3-0097.

'53 LINCOLN CAPRI, FULL POWer, leather upholstery. David Marsh. FE 2-1893, 71 S. Jessie.

'50 MERCURY COUPE WITH '55 Cadillac engine. OR 3-7152.

R & C MOTOR SALES
YOUR SUBURBAN
NASH-RAMBLER-HUDSON
METROPOLITAN DEALER
Save gas — drive a Rambler; get our deal before you buy!
Other sharp used cars to choose from.
EM 3-0142
8145 Commerce Rd.,
Pontiac Plaza

'52 NASH STATESMAN, ONE OF those good used cars with adjustable beds, overdrive. You just can't beat it for comfort, reliability & economy. Believe it or not, pay nothing down, simply assume $18.60 monthly payments. Will take your old car in trade. FE 4-9696, dealer.

GOOD NASH '53, $9 DOWN. TOM BOHR, INC. MILFORD MU 4-5156

CHEVROLET
1953 210 2-door sedan, nice green, finish with white side wall tires, radio and heater, looks and runs like new.
$645
YOUR OLD CAR - DOWN
NORTH CHEVROLET
1000 S. WOODWARD
BIRMINGHAM

SWING INTO SPRING
. . . in a better automobile. May is used car exchange month at OLIVER MOTOR SALES.

$1295
'54 Buick Special Hardtop 2 Dr. Radio & heater. Dynaflow. W.wall tires. This won't last long.

$845
'54 Ford 2 Dr. Sedan. V-8. Radio & heater. Fordomatic.

$1545
'56 Chevrolet 210 2 Dr. Sedan. Radio & heater. Standard shift. W. wall tires.

$95
'49 Plymouth 4 Dr. Sedan. Transportation Special.

$695
'53 Nash Rambler. Radio & heater. Tinted glass. W.wall tires. Red & Black.

$1295
'54 Olds Super 88 4 dr. Sedan. Radio & heater. Hydramatic. W.wall tires.

$2295
'56 Buick Century, HARDTOP, 4 Dr., Radio & heater. Dynaflow. W.wall tires. A 2-tone beauty.

OLIVER BUICK
210 Orchard Lake Ave.
FE 2-9101 Open till 9

For Sale Cars 91

CLEAN DEPENDABLE
BIRMINGHAM TRADES
6000 MILE GUARANTEE
1957 Rambler 4 dr. wagon. R & H. P. B. Rack & all. $2,195.
1956 Rambler

'Meet the Press' Tabbed as Best Public Affairs Show

--Today's Radio Programs--

WJR, (760) CKLW, (800) WWJ, (950) WCAR, (1130) WXYZ, (1270) WPON, (1460) WJBK, (1490)

TONIGHT

6:00—WJR, News
WWJ, News
WXYZ, Wattrick, McKenzie
CKLW, News, Sports
WJBK, Don McLeod
WCAR, Sports
WPON, News
6:30—WJR, Dinner Date
WWJ, R. Mulholland
WXYZ, Mel Allen
CKLW, Eddie Chase
WJBK, Don McLeod
WCAR, Page's Party
WPON, Pop Parade
7:00—WJR, Guest House
WXYZ, E. P. Morgan
CKLW, Fulton Lewis Jr.
WJBK, Don McLeod
WCAR, Record Shop
7:30—WWJ, 3-Star Extra
CKLW, Gabriel Heatter
WXYZ, Mickey Shorr
8:00—WJR, Amos 'n' Andy
WWJ, Gildersleeve
CKLW, Treasury Agent
WJBK, News, Kasem
WCAR, News
WPON, Melody Go Round
8:30—WWJ, Nightline
CKLW, Pimpernel
9:00—WJR, World
WXYZ, News
CKLW, News
WCAR, News
WPON, Melody Go Round
9:30—WJR, Do You Know
CKLW, Platter Exp.
WJBK, Sound off
WPON, Melody Go Round
10:00—WJR, Symphony
WWJ, Paul Williams
WXYZ, Jack Surrell
WJBK, News, Kasem
CKLW, Gabriel Heatter
WCAR, Shook
WPON, Music With Mason
10:30—WWJ, Council Report
WXYZ, T. of Town
11:00—WJR, News
WWJ, Witching Hour
WXYZ, Top of Town
CKLW, News, Sports
WJBK, News, Kasem
WCAR, Shook
WPON, News, Sports
11:30—WJR, Music

WEDNESDAY MORNING

6:00—WJR, News, Roundup
WWJ, News, Bob Maxwell
WXYZ, News, Wolf
CKLW, Rooster Club
WJBK, Clark Reid
WCAR, News, B. Allen
WPON, Country Roundup
6:30—WJR, Agriculture
WWJ, Maxwell, News
WXYZ, Wolf, News
CKLW, Guy Nunn
WJBK, News, Reid
WCAR, News
7:00—WJR, Dan Kirby
WWJ, Bob Maxwell
WXYZ, News, Wolf
CKLW, News, Toby David
WJBK, News, Reid
WCAR, News, Allen
WPON, Early Bird Club
7:30—WJR, Music Hall
WWJ, Bob Maxwell
WXYZ, News, Wolf
CKLW, Terrance O'Dell
WJBK, News, Reid
WCAR, News
8:00—WJR, Jim Vinall
WWJ, Bob Maxwell
WXYZ, News, Wolf
CKLW, News David
WJBK, News, Reid
WCAR, News, Allen
WPON, News
8:30—WJR, Music Hall
WWJ, Maxwell, News
WXYZ, P. Wolf
WJBK, News, Reid
WCAR, Allen, T. Malone
WPON, Early Bird Club
9:00—WJR, Wm. Sheehan
WWJ, Minute Parade
WXYZ, Breakfast Club
CKLW, News, David
WJBK, News, George
WCAR, News, B. Allen
WPON, Morning Matinee
9:30—WJR, Jack Harris
WJBK, Tom George
10:00—WJR, Arthur Godfrey
WWJ, Truth, Consequences
WXYZ, My True Story
CKLW, News, Homechats
WJBK, News, George
WCAR, News, M. D. Beall
WPON, America to Knees
10:30—WXYZ, Girl Marries
CKLW, News, Mary Morgan
WCAR, Birmingham High
11:00—WJR, Arthur Godfrey
WWJ, NBC News
WXYZ, Jack Paar
CKLW, News
WJBK, News, Reid
WCAR, News, B. Martyn
WPON, Morning Matinee
11:30—WJR, Time for Music
WWJ, Bandstand
WXYZ, Curtain Calls
CKLW, Queen for a Day
WJBK, Clark Reid

WEDNESDAY AFTERNOON

12:00—WJR, Jim Vinall
WWJ, News
WXYZ, Curtain Calls
CKLW, Grant, Hauser
WJBK, News, Tom George
WCAR, News, Bruce Martyn
WPON, World News
12:30—WJR, Time for Music
WWJ, Faye Elizabeth
WXYZ, News
CKLW, Bud Davies
WPON, Noon Time Serenade
12:45—WXYZ, Lady of Charm
1:00—WJR, Wendy Warren
WWJ, News, Mulholland
WXYZ, Around Town
WJBK, News, Tom George
CKLW, News
WPON, Memory Time
1:30—WJR, Dr. Malone
WWJ, Ross Mulholland
WXYZ, News
CKLW, Bud Davies
WPON, Guy Nunn
1:45—WJR, Nora Drake
WPON, 1460 Club
2:00—WJR, Ma Perkins
CKLW, Austin Grant, Davies
WCAR, Record Shop
WPON, Baseball, Det.-Wash.
2:30—WJR, 2nd Mrs. Burton
WWJ, Mulholland, Harris
WXYZ, News, Around Town
CKLW, Bud Davies
WCAR, Sports Parade
WJBK, News, George
2:45—WJR, Backstage Wife
WWJ, Fran Harris
WCAR, Truman Walrod
3:00—WJR, Pat Butram
WWJ, 3-Star Matinee
WXYZ, McKenzie
WJBK, News, McLeod
WCAR, News
3:30—WJR, House Party
WWJ, Hilltop House
WXYZ, Mary McKerbie
CKLW, Eddie Chase
WJBK, McLeod
4:00—WJR, Bands, Ans. Man
WWJ, News, Confessions
WXYZ, Wattrick, Sports
WJBK, News, McLeod
WCAR, News, Walrod
4:30—WJR, Music Hall
WWJ, Jim Deland
WXYZ, News, McKenzie
WJBK, McLeod
4:45—CKLW, News, Sports
5:00—WJR, Phil Lenhart
WWJ, News at 5
WXYZ, Wattrick, Sports
CKLW, Bob & Ray
WJBK, News, McLeod
WCAR, News
WPON, Road Show
5:30—WJR, Music Hall
WWJ, Jim Deland
WXYZ, News, McKenzie
WJBK, McLeod

--Today's Television Programs--

Programs furnished by stations listed in this column are subject to change without notice

Channel 2—WJBK-TV Channel 4—WWJ-TV Channel 7—WXYZ-TV Channel 9—CKLW-TV

TONIGHT'S TV HIGHLIGHTS

6:00—(7) Kukla, Fran, Ollie. (9) Popeye. (4) News, Sports. (2) (Color) News.
6:10—(2) (Color) Weather.
6:15—(7) News. (4) Weather. (2) News.
6:20—(4) Box Four.
6:30—(7) Cheyenne. (9) Abbott, Costello. (4) Jon Winters. (2) Name That Tune.
6:45—(4) News.
7:00—(9) Million Dollar Movie. Kay Francis, Carole Landis in "Four Jills in a Jeep." (4) (Color) Arthur Murray. Mickey Rooney, June Havoc, Sophia Loren (on film). (2) Phil Silvers.
7:30—(7) Wyatt Earp. (4) Panic. Young doctor helps painter trapped inside water tower following explosion. (2) Private Secretary.
8:00—(7) Broken Arrow. Beautiful Indian girl rebles against ancient tribal marriage customs. (4) Jane Wyman. Woman psychiatrist helps actor with romantic problem. (2) To Tell the Truth.
8:30—(7) Theater. Oscar Homolka plays broke father-of-the-bride who tries to match wedding gifth with groom's father in humorous "Dowry for Ilona." (9) Pick the Stars. (4) Drama Hour. "Man Who Vanished." (2) (Color). Red Skelton. Una Merkel appears in comedy skit.
9:00—(7) Frontier Justice. (9) Guy Lombardo. (2) $64,000 Question.
9:30—(7) Goldgergs. "Dreams." (9) Political. (4) Whistler. Housekeeper Miriam Hopkins harbors "Grave Secret." (2) Highway Patrol. "Prison Break."
10:00—(7) Theater. Barbara Britton, Edward Arnold in "Twelve to Eternity." (9) National News. (4) Rosemary Clooney. Park Avenue Hillbilly, Dorothy Shay. (2) Annapolis Men. "Leadership Under Fire."
10:10—(9) Weathervane.
10:15—(9) Theater 15.
10:30—(7) Powell Theater. (9) Byline. Mark Stevens plays crusading "Sunday Editor." (4) Traffic Court. (2) Capt. David Grief. "Escape."
11:00—(7) Soupy's On. (9) Million Dollar Mystery. Chester Morris, Adele Mara in "Alais Boston Blackie." (4) News. (2) News.
11:15—(4) Patti Page. (2) Miss Fairweather.
11:20—(2) Sports Final.
11:25—(2) Nightwatch Theater. Jean Arthur, Joel McCrea in "The More the Merrier."
11:30—(7) 30 Minute Theater. Vanessa Brown is devoted granddaughter in "The Legacy." (4) Tonight. "Asti's" night club.

WEDNESDAY MORNING

6:30 (2) Meditations. (4) Farm Report.
6:55 (2) On the Farm Front.
7:00 (2) Jimmy Dean. (4) Today.
7:45 (2) News.
8:00 (2) Captain Kangaroo. (7) Cartoon Carnival.
8:30—(7) The Big Show.
8:45 (2) Cartoon Classroom.
8:55 (4) Faye Elizabeth.
9:00 (2) Garry Moore. (4) Home.
9:30 (2) Arthur Godfrey. (7) Stars on Seven.
10:00 (4) The Price Is Right. (7) Story Studio.
10:30 (2) Strike It Rich. (4) Truth or Consequeces. (7) Theater Seven.
11:00 (2) Valiant Lady. (4) Tic Tac Dough.
11:15 (2) Love of Life.
11:30 (2) Search for Tomorrow. (4) It Could Be You. (7) Robin & Rickey.
11:45 (2) Guilding Light.
11:55 (9) Billboard.

WEDNESDAY AFTERNOON

12:00 (2) (Color) Ladies' Day. (4) Play to Win. (7) 12 O'clock Comics. (9) Hidden Pages.
12:30 (4) (Color) Club 60. (7) The Erwins. (9) Corliss Archer.
1:00 (2) Our Miss Brooks. (7) Lady of Charm. (9) Bill Kennedy Showtime.
1:30 (2) House Party. (4) Tennessee Ernie Ford Show.
2:00 (2) Big Payoff. (4) Color Matinee. (7) Afternoon Film Festival.
2:30 (2) Bob Crosby.
2:40 (9) Myrtle Labbitt.
2:55 (9) News.
3:00 (2) Brighter Day. (4) Queen for a Day. (9) Fun With Food.
3:15 (2) The Secret Storm.
3:30 (2) The Edge of Night. (7) My Little Margie. (9) Howdy Doody.
3:45 (4) Modern Romances.
4:00 (2) Susie. (4) Topper. (7) Ramar of the Jungle. (9) Circle 9 Theater.
4:30 (2) The Early Show. (4) Romper Room. (7) Mickey's Record Room.
5:00 (7) Mickey Mouse Club. (9) Dance Party.
5:30 (4) Gene Autry.

Spivak Credited for TV Success

Jack O'Brian Praises Performances Given by Moderator

By JACK O'BRIEN

NEW YORK (INS) — There doesn't seem to be much of a contest in our department's selection of a "best public affairs" category.

★ ★ ★

Since we do not include Rubirosa or Aly Khan, and must stick to the topic at hand — television — it therefore behooves us to name that dependable traditional, sturdy old newsmaker, "Meet the Press."

"Meet the Press" meets its obligations for a great many reasons, most of them spelled Lawrence Spivak.

Spivak is a dogged interviewer, tough to dislodge from a topic once he sinks his questions into it. It is a program of great importance to the public, and certainly to Spivak, who reacts in the proper fashion:

He performs with an obviously fine heap of research behind his queries. Sometimes he comes off the villain, the semi-wise guy, but that's his calculated risk in attaining a good program at his own expense.

NOT THE NICE GUYS

It's not nearly so bad as Leo Durocher maintained baseball managing is, but in hounding after news it's not always nice guys who win headlines, so Larry's larruping performances are his contribution to the cause of news and a better bank balance.

★ ★ ★

He also manages to lose many an exchange and he sometimes comes off lamely. Again it's for the good of the show, for if a guest answers the roughest question gracefully or satisfactorily and turns a blunt and painful-appearing inquiry to his own personal, political or controversial advantage, the show takes on an added dimension, to Spivak's advantage also.

There is a constantly revolving set of newshawks sitting with Spivak but none is more satisfactory aside from Larry than May Craig, the spunky lady who has thumbed many a figurative eye in her knockdown-dragout verbal bouts with Spivak's guests.

May wears a mighty perky hat and has a stylish cut to her suits, but that's hardly what the public remembers; they see a woman who might ordinarily be home cooking Sunday dinner out there arguing with ambassadors and presidential candidates and Cabinet members and holding her sturdy head high; she's the feminine answer to Larry Spivak, and has come to be a real personality kid. She has gumption.

★ ★ ★

May and Spivak and the rest of an excellent assortment of newshounds and a constantly topical parade of guests keep "Meet the Press" foremost in its field.

Taffy and Tiny Tuttle Still Hunting for Man

By EARL WILSON

NEW YORK — Taffy Tuttle and her sister Tiny were sitting up in bed reading the papers about Tommy Manville getting married—and groaning about how to get a man and how to get to Hollywood.

★ ★ ★

"I bet if we got more into TV we could find a guy," murmured Taffy. "Phil Silvers married a girl on TV; so did Steve Allen."

"Oh, but not everybody on TV's married," protested Tiny, who is called that because she's younger but bigger than Taffy.

"WHO isn't?" glared Taffy, "Lassie?"

"Bishop Sheen!" giggled Tiny.

"How are you getting along with John?" Taffy asked Tiny later. John was a CBS press agent who knew Jackie Gleason intimately—but liked him anyway.

"He never gets anyplace," shrugged Tiny. "He's a regular Johnny Come Late."

★ ★ ★

"What I mean," snapped Taffy, a bit irked, "is, does he ever mention the future?"

"Oh, yes, that's all he ever talks about!" gushed Tiny.

"Ummm, that's nice," sighed Taffy, "What does he say?"

★ ★ ★

"Why, every time we talk on the phone," Tiny sang out, "he says, 'I'll call you in a week or two!'"

THE MIDNIGHT EARL . . .

Cops were called to quiet a lout who manhandled Faye Emerson . . . John Steinbeck has a story out, "The Case Vs. Arthur Miller," which is sensationally pro-Marilyn's husband . . . John Barrymore, Jr.'s been tagged to play the "male Dorothy Dix" in Pat O'Brien's stage comeback.

Perry Como's brother Al will be named head football coach of a Pennsylvania high school . . . Zsa Zsa Gabor's ex, George Sanders, is courting her in Las Vegas . . . Natalia Daryll, who shaved her head for the "Girl in the Kremlin" film, travels with a variety of colored wigs.

Dick Shawn signed a three-year, $300,000 deal . . . Jayne Meadows'll guest on Red Skelton's TV'er May 14 . . . That big bruiser mumbling to himself in Central Park is ex-boxer Lou Nova, rehearsing for his poetry recital.



NATALIA DARYLL

EARL'S PEARLS: Nevada's the state whose marriages, money and molecules are blown to the winds.—Patsy Shaw.

★ ★ ★

WISH I'D SAID THAT: "Reckon we might as well throw away our exclamation points," says Editor L. S. McCandless. "Nobody's surprised at anything any more."

(Copyright 1957)

Says New Tax Bill Won't Pay Enough

LANSING (AP) — The deputy state revenue commissioner says the state may find itself in a worse financial fix next year than it faces now if the pending school aid bill becomes law.

The official, Clarence W. Lock, told the State Governmental Accounts Assn. yesterday that the House-approved bill, now before the Senate, will not pay out.

That is, distributions of school aid contemplated by the bill could not be supported by revenues provided to finance the program.

★ ★ ★

"Last year, the legislature accepted the wildly optimistic sales tax estimates of some of the school interests rather than the more conservative estimates of the state's fiscal experts," Lock said.

"The result is a school aid program short by some 26 million dollars. If we are not careful, we will be even worse off a year hence," he said.

The school aid bill proposes an increase in the assistance formula to a basis of $195 instead of $190 a pupil, and an increase in deductible millage — an offsetting factor — of one fourth.

The same measure would double the state's beer tax and put a five per cent excise levy on liquor.

200 See Display by City Coin Club

Pontiac Coin Club's annual spring show, held Sunday at the Federal Savings & Loan Assn. auditorium, attracted some 200 persons, according to Albert Wilson, secretary of the club.

The grand award for the best display went to Milton E. Crooks of Bay City who exhibited a plaque with two gold-plated Indian head coins with a silver bust of Chief Pontiac in high relief.

Four members of the local club won first place awards. For a U.S. paper money display, Walten L. Wilson won first prize. Lawrence Wilkins exhibited a copper coin display worth first prize, as did Arthur Webster with an ancient and foreign coin exhibit, and John Slocum with a miscellaneous display.

British Sailors to 'Live It Up' on Dollar a Day?

LONDON (AP)—How far can a tar go on a dollar a day in Norfolk, Some 2,000 sailors on three British warships are worried, because a dollar a day is all they're getting when they attend the U. S. naval review at Norfolk June 8-17.

The ships are Britain's biggest aircraft carrier, the Ark Royal, and the destroyers Diamond and Duchess.

The daily spending money limit was fixed by the British treasury, which suffers a chronic shortage of U. S. currency.

British newspapers reported some of the sailors are grumbling that they will be known around Norfolk as "just another bunch of poor Limeys." An admiralty spokesman said he thought a dollar a day would be enough—"they will live on board, where all essentials are available."

The spokesman conceded that he had never personally tried having fun in Norfolk on a buck a day.

Color TV
The finest in black and white by Hallicrafters
1 Full Year Warranty
• Parts • Service • Labor
GIANT TRADE-IN
OPEN 9 TO 9
OBEL RADIO & TV
2000 Elizabeth Lake Rd. FE 4-2045

TV ALL MAKES
SERVICE
Member of Oakland County Electronics Association
FE 4-1515
C & V ELECTRO MART
138 Oakland Open 'til 9

RCA COLOR TV
Sales and Service
SWEET'S RADIO-TV
Open Mon. & Fri. Night
422 W. Huron FE 4-1133

At Orchard Lake Road

Set December Date to Finish Underpass

December is the target date for completion of the Orchard Lake-Telegraph road grade separation, State Highway Commissioner Charles M. Ziegler has announced.

Bids will be taken May 22, he said, for construction of approaches to the underpass proper, which is well on the way to completion.

Relocation of Telegraph west of the existing road, plus widening of Orchard Lake on its present route is involved.

About .9 mile of dual, 24-foot-wide concrete pavement will curve Telegraph west from Rockwell street in Bloomfield Township to James K. Boulevard, in Pontiac just north of the Clinton River.

PASS UNDER

As the relocated route swings west, it will pass under the bridge over which Orchard Lake traffic will flow.

Another construction project, a new bridge over the Clinton, also will be bid on at the Lansing letting, Ziegler said.

About .37 mile of widening is involved on Orchard Lake. Dual, 22-foot-wide concrete pavement is planned from Wellington avenue in Bloomfield Township to Berkley avenue, two blocks within the city.

★ ★ ★

The city has agreed to bear 25 per cent of the cost of widening from Berkley to the present Telegraph road.

Widening of Orchard Lake ties in with long-range Highway Commission plans to extend the dual pavement to Commerce road in Keego Harbor.

There will be two structures in the Clinton River bridge, one of them 44 feet long with a 54-foot-wide roadway for northbound traffic, and the other 50 feet long with a 66-foot-wide roadway for southbound traffic.

★ ★ ★

Each bridge will have two three-foot-wide sidewalks.

Some channel excavation and about 250 feet of the relocation grading are included in this project.

The bridge project is scheduled for completion Dec. 1, Ziegler announced, and the relocation and widening work by Dec. 15.

Actor John Carradine Divorced From Wife

RENO, Nev. (AP)—The curtain has fallen on the turbulent marriage of actor John Carradine and his onetime leading lady Sonia Sorel.

The 35-year-old actress was granted an uncontested divorce in District Court yesterday on ground of extreme mental cruelty.

Mrs. Carradine had filed a divorce complaint against the 50-year-old actor in Los Angeles last September. He countered with a cross complaint in December. Mrs. Carradine's attorneys indicated in Los Angeles last night that both cases there eventually will die for lack of action.

The couple married in Las Vegas, Nev., in 1944 and rewed in Los Angeles the next year. They have three sons.

COLOR TV
Sales and Service
RCA and SYLVANIA
CONDON'S
Radio and TV Sales and Service
127 S. Parke, Cor. Auburn
FE 4-9730



ACROSS
1 Youngest of Bing's four sons, Lindsay ——
7 Like his father, he is a ——
13 Withdraw
14 Gratify
15 Showing lack of tonality (music)
16 Air raid alarms
17 Tiny
18 He is a young ——
20 Still
21 Light sewers
25 Made of oats
28 Redactors
32 Remains
33 Sea skeleton
34 Let
35 Expunge
36 Of Siena, Italy
39 Conducted anew
40 Aridity
42 Little (Scot.)
45 Naval
46 Knock
49 Bullfighter
52 All
55 Leveled
56 Motive
57 Pesters
58 Scatters

DOWN
1 Bird's crop
2 Plexus
3 Siouan Indian
4 Transgression
5 Feminine undergarment
6 Shouts
7 Shoveled
8 Sick
9 Born
10 His brother ——is on military duty
11 Royal Italian family name
12 Pause
19 Goddess of infatuation
21 Farther away
22 Reply
23 Kitchen
41 Pitchers utensils
24 Shops
25 Mrs. Johnson and others
26 Gudrun's husband
27 Yarn
29 Verbal
30 Demolish
31 Winter vehicle
37 Ecclesiastical councils
38 Mariner's direction
43 Let it stand
43 Change position
44 Scope
46 Get up
47 In a line
48 Writing tools being
50 Abstract
51 Scottish sheepfold
52 Seine
54 Sailor

Answer to Previous Puzzle

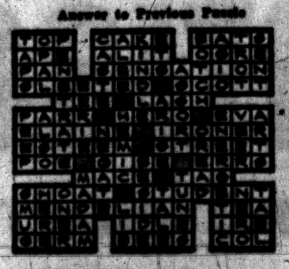

LIKE FINE WHISKEY?
THE ONLY THING YOU'LL LIKE BETTER THAN
PM's
QUALITY
IS ITS PRICE!
$3.63
4/5 qt.
Code 2580
NATIONAL DISTILLERS PRODUCTS CO., N. Y. BLENDED WHISKEY. 86 PROOF. 65% GRAIN NEUTRAL SPIRITS

UNITED
"RED CARPET"
SERVICE
The only nonstop to Los Angeles!



Leave 3:45 p.m.—arrive 8:45 p.m. A royal Red Carpet sets the stage for the most luxurious travel in the sky—at no extra cost. Deluxe service . . . soft, reclining seats, a comfortable club lounge, tasty appetizers and other "extras." Mealtime features delicious full-course meals. Later, trays of luscious chilled fruit and imported cheese. But find out for yourself. Enjoy Red Carpet* service on your next trip. Local times quoted.

ALSO DC-7 RED CARPET SERVICE
NONSTOP TO PHILADELPHIA AT 8:00 A.M.
*Red Carpet is a service mark used and owned by United Air Lines, Inc.
CALL WOodward 8-5800 for 24 hour reservation service.
Or an authorized travel agent.
UNITED AIR LINES
TICKET OFFICES 1243 Washington Blvd.
General Motors Bldg.
Van Dyke Manufacturers Bank

Woman the Wise Is Sitting in the Driver's Seat

Watch Out, Pop--You're Fading Fast!

By PHYLLIS BATTELLE

NEW YORK (INS) — This is a warning, offered free and with feeling, to the men of America:

Women are slowly, sinisterly, almost subconsciously taking over the reins in America.

The movement which is putting ladies in the driver's seat was initiated by and promoted by men. So let's not have any accusations that females are ambitious, driving and greedy (maybe some are, but those instincts could've been kicked or kissed out of them, if men had been smarter earlier.)

No, the fact is that American men in the last decade have given women the responsibilities of making family decisions, spending family money, and otherwise guiding family fate.

Even more important, men have contributed to their own potential backslide by setting themselves up as scapegoats for a large percentage of the nation's jokes and situation comedies.

On TV and radio, in comic trips and cartoons, man has become the No. 1 court jester — and woman the wise, if caustic, queen. She rules. He slips on banana peels while attempting to hang a picture in the study.

BEASTLY CHLDREN

The banana peels were placed on the floor of the study by those beastly little American children, who are always pictured as snickering at papa while respecting mother.

★ ★ ★

"It's a sorry state of affairs," said a well-known cartoonist at a weekend party. "They call today's humor 'homespun.' As I see it, this means that the man in the house is always in a tailspin, and the woman's got to be sane and smug.

"If you do a cartoon of a woman falling on her face, it's not funny. It's sacrilegious. Good old beautiful, bountiful mom, she's sacred. Dad and the kids are jerks. Insidious!

"And yet men, with that egotistical stupidity that says 'it an't me they're talking about,' are laughing harder at themselves than the women are."

The cartoonist asked to have his name withheld. He has future banana peel pictures to dispose of, and doesn't care to be unpopular in the smear-men fraternity.

BLUSHABLE SITUATION

In TV, no man escapes being put in a blushable situation, if he's in a situation comedy. Even Robert Young, the father who allegedly knows best, doesn't often come off as well as his wife or female neighbors; and compared with Desi, George, Sid, et. al., he is remarkably intelligent.

★ ★ ★

This new psychological-selling racket called "motivation research" indicates that virtually every big outfit with something to barter is looking to the study of women's habits and whims.

Because it's well-known — though kept suppressed in polite party conversation — that the women of America own most of the money and make most of the decisions and live longer to buy more.

I don't like to be an alamist, but the way things are going men had better watch their step . . . and start stepping on the women, instead of on themselves.

Things are matriarchal enough, as it is; if the trend continues to expand, that monster that the artists and avertisers are creating may turn out to be an Amazon.

We women wouldn't like that to happen. We still prefer a man we can look up to, over one we must laugh at.

Groom Puts Up Bond to Keep Date at Altar

BATTLE CREEK (AP)— James D. Rogers, 22, and Donna Eileen Hywood, 19, got married in the Battle Creek Church of the Brethren Sunday — but James still has a date with a justice of the peace.

In fact, James had to raise $150 to make it to the altar. So did his brother, Richard, 24.

They were arrested Saturday at the wedding rehearsal. Police said a citizen accused them of racing in their automobiles. Both pleaded innocent and their trial was set for May 14 when they were arraigned in Justice Court.

Couples married less than one year buy 40 percent of carpets sold in the U. S.

1,000 Knights Initiated

DETROIT (AP) — A national record class of more than 1,100 candidates was initiated into the Knights of Columbus here over the weekend. The previous high, officials of the order said, was a class of 857 inducted in Pennsylvania several years ago.


Paul M. Snover

Established in 1898
Farmer-Snover
FUNERAL HOME
160 W. Huron FE 2-9171
PARKING ON PREMISES



For breath sublime
truly fine!
GENUINE DRY VODKA
Product of U.S.A. Booka Komponiya, Schenley, Pa. and Fresno, Calif. Made from Grain. 80 Proof

IF you're looking in the low-price field...

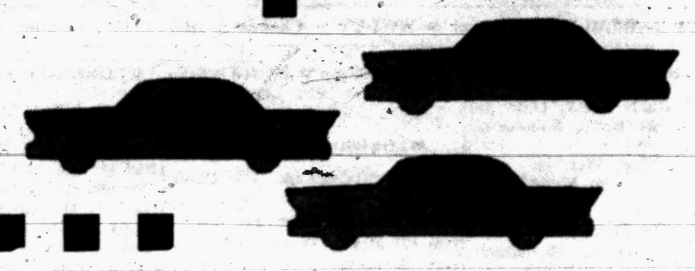

READ THIS STARTLING FACT

5 out of 10 Smaller Cars wear a Pontiac Price Tag— yet none give you Any of Pontiac's Advantages

PONTIAC GIVES YOU UP TO 8.9% MORE SOLID CAR PER DOLLAR!

Not one of the smaller cars can give you the heavy-duty construction, the road-hugging heft and solid security that surround you in every Pontiac. Yet Pontiac's the nimblest heavyweight you ever managed—and your Pontiac dealer can show you more than six dozen advanced-engineering reasons why! Pontiac has gone all out to make this genuine big car the best behaved beauty that you ever had the pleasure of bossing. You'll find Pontiac's exclusive Precision-Touch Controls make steering and braking the surest, easiest you've ever experienced! Park it, cruise it, try it in stop-and-go traffic . . . this is driving the smaller jobs can't possibly equal.

PONTIAC GIVES YOU 4 TO 7 INCHES MORE WHEELBASE!

The small cars extend bumpers and fenders to look big—but Pontiac puts the extra length where it counts—between the wheels! Here's extra length that brackets the bumps instead of riding on them. And this extra length shows up inside, too, in stretch-out space for six footers. Add to Pontiac's bonus in length its all-new suspension system and you have an exclusive Level-Line Ride no car at any price can surpass . . . and a built-in sense of direction and security that will spoil you for the smaller cars forever!

PONTIAC'S PERFORMANCE TOPS THE BEST THE SMALL CARS CAN OFFER—BY A WIDE MARGIN!

Not one of the smaller cars can measure up to Pontiac Performance. Whether you judge a power plant by engineering statistics or on-the-road performance, Pontiac's Strato-Streak V-8 stands head and shoulders above anything in the low-price field. Your Pontiac dealer will be happy to show you a complete facts-and-figures comparison—then an eye-opening test drive in traffic or out on the highway will supply all the heart-lifting proof you need that Pontiac has separated the men from the boys when it comes to performance!

—AND PONTIAC HAS ALWAYS BEEN FAMOUS AS ONE OF AMERICA'S TOP TRADE-INS!

Maybe it comes as a surprise to you that so much more car can be yours at the same price you've seen on the smaller cars. But there's the fact! And Pontiac is a wonderful investment, too! As you know, it has always commanded a top trade-in. So why not step out of the small-car class and into a Pontiac . . . there's nothing in your way. Your Pontiac dealer has the keys and an eye-opening offer waiting for you right now!

So why not look and feel like a million—instead of a million others?

"Can You See, Steer, Stop Safely? . . . Check Your Car—Check Accidents."

SEE YOUR AUTHORIZED Pontiac DEALER

TRADING'S TERRIFIC RIGHT NOW!

SEARS ROEBUCK AND CO.

all your Home Improvement Needs under one roof at Sears

All the materials for modernization from roof to basement, front to rear, inside or out.

MCP

All the financing for major improvements on Sears own Modernizing Credit Plan.

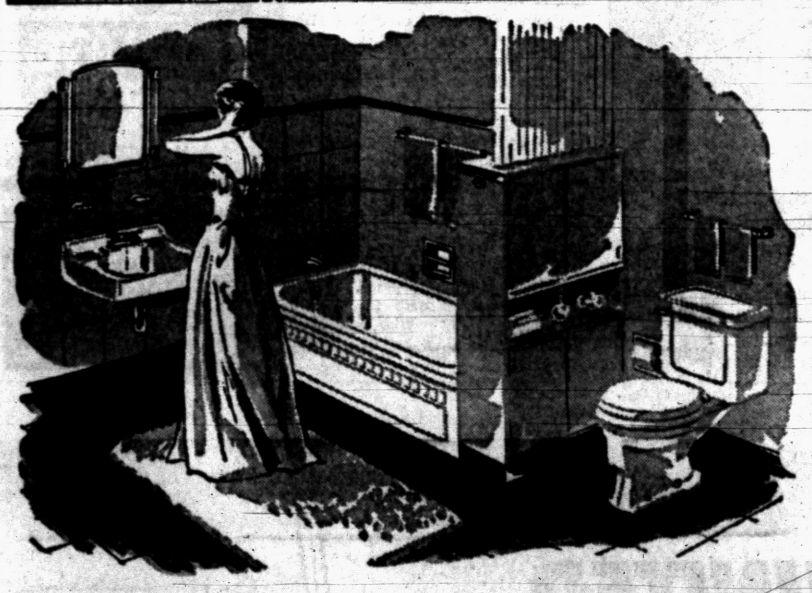

SAVE $22

HOMART 3-PC. BATH ENSEMBLE

Reg. 146.50 $124

- No Money Down on F.H.A. Terms
- Perfectly Matched . . . All Steel
- Includes 5-ft. Tub; Lavatory, Toilet

All pieces acid-protected for lasting beauty and service. Sparkling chrome-plated trim included. Make this gleaming white trio part of your bath modernization plans today.

Plumbing, Perry St. Basement

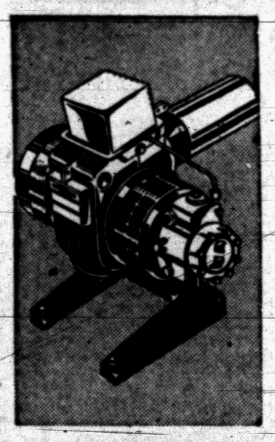

Convert to Oil With Efficient Homart Burners

$215

No Money Down on F.H.A.

Scientifically designed to squeeze all the heat from every drop of oil! Heavy duty transformer for constant or intermittent transmission. Quiet, vibrationless centrifugal blower. Rust resistant! 220-gal. tank; controls included.

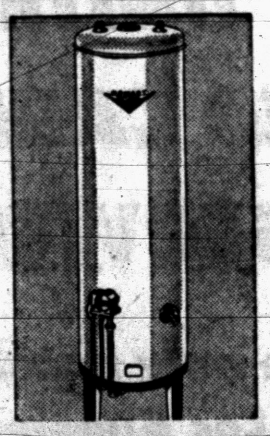

Homart Gas Glass-Lined Water Heaters Last Longer!

30-Gal. Reg. 84.95 $66 $5 DOWN

40-gallon Tank 109.95

Glass Lined 10-Yr. Guaranteed Tank

114.95 30-gallon $99
144.95 45-gallon $129
179.95 65-gallon $159
119.95 50-gallon, elec. ... $104

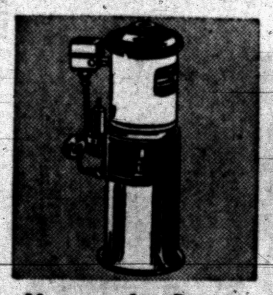

Homart Jet Pumps

Multi-stage ½ HP heavy duty 3 Stages 139.95 $5 DOWN

Delivers volume capacities of water from wells down to 200 feet. Heavy duty motor with overload protector.

1 HP Jet Pump $179.95

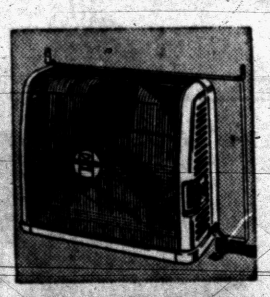

Reversible Fans

With 10½-Hr. Auto. Timer

20-in. Fan 64.95 $5 DOWN

Changes from intake to exhaust at the flick of a switch. Fits 27¼ to 37-in. windows. With 7-ft. cord and plug.



Easy-to-Install Garbage Disposer

Reg. 59.95 $54 $5 Down

New! Complete stainless steel grinding chamber. Specially designed for easy hook-up with kitchen sink. Save!

PAY FOR MAJOR HOME IMPROVEMENTS ON MCP

Ask About Sears Own MODERNIZING CREDIT PLAN

NO MONEY DOWN up to 36 months to pay

Only Sears has MCP . . . come in . . . ask about this convenient way to buy.

SEARS ANSWERS YOUR HOME IMPROVEMENT NEEDS

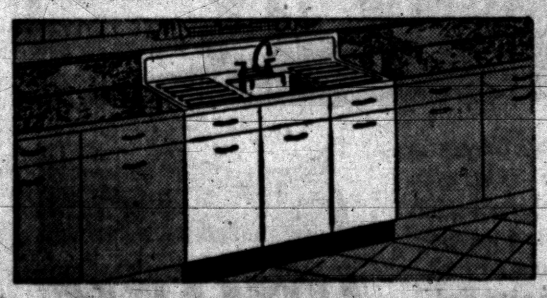

Big 54-In. All-Steel Cabinet Sink Outfit 74.95 $5 Down

Big 54-in. steel sink with lots of storage space; 2 drawers and 3 doors; double drainboard; vitreous enameled top. Heavy brass chrome-plated swing faucet and strainer; a fine sink priced low.

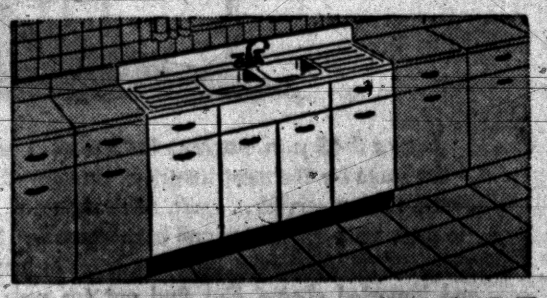

Lots of Storage in This Big Steel Cabinet Sink 109.95 $5 Down

Top is smoothly finished in genuine porcelain enamel resistant to kitchen abuse. Two basins; big double drainboard. Chrome-plated faucet and strainer. Two coat enameled sink cabinet.

"Satisfaction guaranteed or your money back" SEARS

154 North Saginaw St. Phone FE 5-4171