The Weather
Friday: Cold, Snow
Details page two

THE PONTIAC PRESS

Home Edition

112th YEAR ★★★★ PONTIAC, MICHIGAN, THURSDAY, FEBRUARY 11, 1954—52 PAGES ASSOCIATED PRESS UNITED PRESS INTERNATIONAL NEWS SERVICE 7c

Senator Sees Prosperity Without Need of War

Fire Hits Ann Arbor Shops

$350,000 Blaze Razes Stores Near Campus

Six Families Escape as Firefighters Battle for Over 3 Hours

ANN ARBOR (AP) — Six families escaped as a $350,000 fire destroyed their apartments, four campus stores, an office and a reducing salon today.

Some 15 occupants of apartments above the stores fled to safety. No one was injured.

Fifty-five ice-covered firemen fought the blaze more than three hours before bringing it under control. The fire threatened a block of stores near the University of Michigan campus.

The blaze started in the basement of the Campus Drug Store on the northwest corner of South State and East Liberty St. An unidentified apartment dweller above notified firemen at 5:30 a.m.

Assistant Fire Chief Harold Gauss said the fire apparently started in electrical wiring in the basement. It spread through walls and ceilings, hampering firemen in their attempt to check its spread.

Flames destroyed the drug store. It demolished half of the Marti Walker women's apparel shop, north of the drug store on State street.

Spreading down East Liberty, flames destroyed the Little Skipper Store, a youngsters' clothing shop, and a caramel corn store before firemen brought the blaze under control.

Above the stores, the Jones' Reducing Salon and the Ann Arbor office of the Michigan League for Planned Parenthood were destroyed. Six apartments were ruined.

At least three shops on East Liberty suffered smoke and water damage. They were the Dasola Barbershop, Mast Shoe Store and Lantern Gardens, a Chinese restaurant.

The fire's path down East Liberty was checked by a 6-foot gap between buildings. A fire door dividing two sections of the Marti Walker store halted its spread on South State Street.

The fire threatened the Goldman Bros. Dry Cleaning Co., north of the women's shop. It was stopped 25 feet short of the cleaning firm.

At first endangered, the Michigan Theater on East Liberty was at least 50 yards from the damage area. The theater is a campus landmark.

Six families, hastily grabbing personal possessions, fled their apartments soon after the blaze was discovered. Firemen directed their orderly escape.

They were able to hurriedly dress for the freezing temperatures in the street.

Fifteen volunteer firemen of the city's civil defense organization joined 40 city firemen to fight the fire.

Blaze Near UM Campus

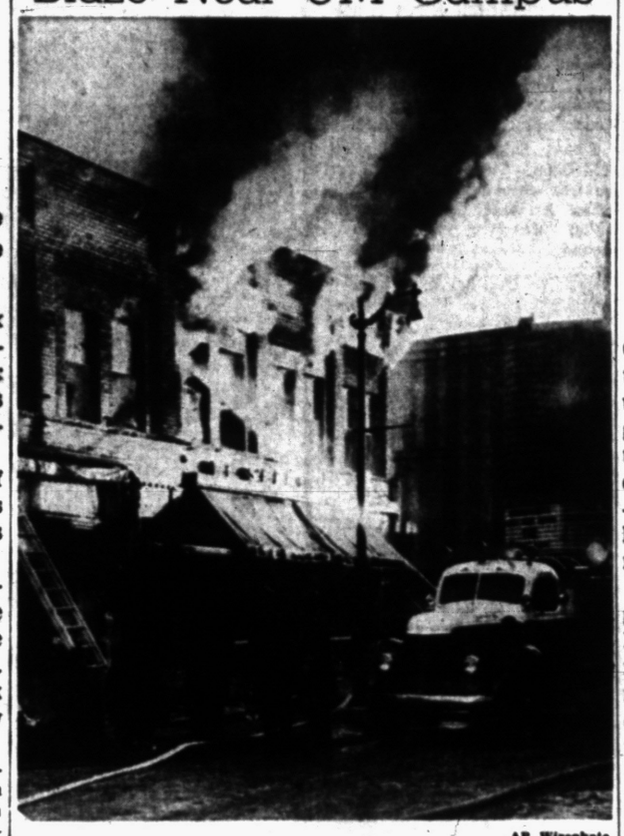

AP Wirephoto

BATTLING FLAMES—Ann Arbor firemen try to douse flames at the Campus Drug store in the University of Michigan business district today. Four stores burned in the fire which started in the basement of the drug store about 5:30 this morning and was under control by 9:30 a. m.

McCarthy, Jenner Ignore Ike's Advice, Blast Dems

WASHINGTON (AP) — Fresh senatorial charges that Democrats had consorted with Communists indicated today that President Eisenhower's advice to Republicans to soften their political blows may be ignored outside his own Cabinet and staff.

Reiterating his characterization of Democratic administrations as "20 years of treason," Sen. McCarthy (R-Wis) said he will not change his tactics to win Democratic support for parts of Eisenhower's program.

"The price is too high," he told a Lincoln Day audience of some 6,000 persons in San Mateo, Calif., last night. Referring to the Democrats, he declared that "we can't whitewash them or we would be guilty of a crime worse than theirs."

McCarthy and Sen. Jenner (R-Ind), insisting they are only reciting the facts, said they intend to continue to do so.

Chairman Stephen A. Mitchell of the Democratic National Committee said at Portland, Ore., that Eisenhower did not go far enough when he said he would advise his official family to avoid extreme partisanship.

Eisenhower said the times are too serious for such partisanship.

Sen. Monroney (D-Okla) said the President "failed to meet the issue." He said, "We don't mind the extreme partisanship, but it is the extreme treason" which he said some GOP speakers have been attributing to Democrats.

The President told his news conference yesterday he cheerfully admits he needs Democratic support for some parts of his legislative program, but he added he isn't much of a partisan and knows of no way he can stop this sort of thing except among members of his official family.

1,000 Commies Seized or Killed

French Forces Find Reds 40 Miles Away From U. S. Mechanics

HANOI, Indochina (AP-UP) — French-led forces killed or captured 1,000 Communists this week in the Red River delta, some 40 miles from the airfield where newly arrived U. S. airplane mechanics are at work, it was announced today.

The French high command said another 800 persons, believed to be Red guerrillas in disguise, were rounded up for screening in the 96-hour mopup of the Nam Dinh area, south of Haiphong airfield.

Communist activity in the vicinity of the airfield is not uncommon. Guerillas blew up a gasoline dump only 12 miles away last week.

The Americans are protected by tank patrols and barbed-wire entanglements constantly prowled by savage "war dogs."

The suspected Reds rounded up in the Nam Dinh region where mostly men caught following empty coffins in "funeral processions" which apparently were attempts to escape the closing French net.

Intelligence officers began investigating when they noticed a sudden, unaccountable increase in funerals in the area where French and loyal Indochinese troops were mopping up Communists.

Meanwhile, reports from embattled Luang Prabang said heavy Red columns, moving for the first time in days, had pushed within 30 miles of the ancient royal capital of Laos while some 1,500 Red guerrillas harrassed defenders 4½ miles from the city.

Banks Close Friday, Lincoln's Birthday

Banks and other financial institutions will be closed Friday, a legal holiday in observance of Lincoln's Birthday. Stock exchanges will operate on normal schedules.

Millard Says Athletic Award Rule Is Illegal

Attorney General Holds Change by Legislature Is Unconstitutional

LANSING (AP) — Atty. Gen. Frank G. Millard held today the Legislature acted unconstitutionally when it gave one of its committees the power to suspend rules of administrative agencies —such as the controversial high school athletic awards rule.

Millard's opinion cut the ground from under the joint Legislative Interim Committee which since 1951 has forced administrative agencies to modify rules and which last year suspended the awards rule of the State High School Athletic Association.

The attorney general held that the power to suspend a departmental rule must be based on a finding that the rule does not conform to statute.

That determination is a judicial function, Millard said, and cannot be usurped by the Legislature.

The opinion was requested by Rep. Adrian De Boom (R-Owosso) as a result of the controversy over the suspension of the athletic awards rule.

By suspending the rule, the Legislative Committee forced the Department of Public Instruction to write a new rule which was less strict and which resulted in the immediate reinstatement of 10 high school athletes who had lost their high school athletic eligibility.

Dr. Clair L. Taylor, state superintendent of public instruction, said the attorney general's opinion would have no effect on a new awards rule since it was adopted in conformity with laws covering the promulgation of new rules.

The old awards rule provided that athletes who accepted merchandise gifts should be ineligible for one year.

The amended rule cut the ineligibility to a minimum of three months and a maximum of a year. In a recent case, athletes charged with accepting merchandise gifts for outside competition were given just the three months minimum suspension.

Sets Land Value in Parking Suit

Appraiser V. K. Archer Figures $37,822 for Parke Street Footage

Returning to the stand today in the suit by Pontiac to condemn land at 11-49 Parke St., Vernon K. Archer, who appraised the property for the city, set a value on the land at $37,822.

Under cross examination by William J. Beer, attorney for the Jack Habel Chevrolet Co., owner of the land, Archer termed the recent sale to Habel as "capricious."

"Capricious" as Archer explained the word in regard to the sale of land to Habel, means a price which is above the normal or market price of similar land sales. Habel paid a reported $60,000 for the land in question.

Archer testified that his evaluation of the property was made after comparison with other land sold in the "critical" downtown Pontiac area.

Yesterday morning city attorney William A. Ewart returned City Manager Walter K. Willman to the stand briefly, followed by Police Chief Herbert W. Straley, City Engineer Lewis M. Wrenn and Archer.

Straley testified to an increasing traffic congestion in the city's downtown area, particularly in the section which would be served by the proposed lot.

He said the number of vehicles doing business in the downtown area was constantly increasing.

(Continued on Page 2, Col. 4)

GOP Leaders at Lincoln Day Banquet



Pontiac Press Photo

PROGRAM HEADLINERS—Photographed at last night's Oakland County Lincoln Day banquet were these speakers and the toastmaster. Left to right are Senator Frank Carlson, of Kansas; Congressman George A. Dondero, of Royal Oak; and Howard K. Kelley, mayor of Royal Oak.

2 Michigan Men Fly RB36s on Jet Stream Hop

LIMESTONE AIR FORCE BASE, Maine (AP)—Two Michigan Air Force colonels were aboard the pair of big RB36 bombers that completed a 24-hour, 8,700-mile non-stop flight from Japan to Maine yesterday.

The flight was commanded by Col. Willis E. Beightol of Mt. Clemens. Lt. Col. James L. Scott of Wakefield was the commander of the first plane to touch down at Limestone Air Force Base.

Air Force spokesmen said the flight was made to study jet streams in the upper atmosphere. No special difficulties were met during the long hop.

The RB36 carries a complement of 22 men and has a normal range of 10,000 miles. The giant aircraft is powered by four jet engines and six conventional propellor engines.

The planes are reconnaissance versions of the B36 intercontinental heavy bomber.

Brother Reveals Man Is Woman

22 - Year Masquerade Disclosed in Courtroom After Sentencing

COLUMBUS, Ohio (UP) — A woman who masqueraded as a husband and step-father awaited transfer to a women's prison today where she will wear a dress for the first time in 22 years.

The secret of Violet Marie Bradshaw, 35 was discovered Wednesday in a dramatic courtroom scene.

Common Pleas Judge Dana F. Reynolds had just sentenced Vernon M. Bradshaw to 1 to 10 years in the Mansfield Reformatory on an embezzlement charge. But a brother of the accused dashed up to the judge and shouted, "You've made a terrible mistake, Vernon is really Violet and she is a woman."

The startled judge ordered a physical examination. A physician and a jail matron reported that Miss Bradshaw was indeed a normal woman.

"This is the most amazing case I've ever heard of in my years on the bench," Judge Reynolds said, and ordered her to be taken to the Marysville reformatory for women.

Violet said she had married Vera Purdue, 29, last Aug. 27, in Richmond, Ind., on a "business basis." Mrs. Perdue has two children by a previous marriage, a boy, 12, and a girl, 8.

Mrs. Perdue fled from the courtroom and refused to talk to reporters. "I'm innocent," she said, "why don't you leave me alone and don't meddle in other people's affairs."

Violet, meanwhile, said she started wearing boys' clothes when she was about seven years old. "I wore my brother's clothes and when I got big enough to buy them, I'd buy my own," she said.

Violet said she met Mrs. Perdue about four years ago when she rented a room from her. She said the "marriage" took place in order to prevent authorities from taking away Mrs. Perdue's two children on non-support charges.

Violet said recently that Mrs. Perdue had begun "to mistrust me and asked among other things, why I didn't shave."

Violet said she embezzled the money from a firm where she worked as a truck driver, "My mother is sick."

Dem Senators Fear U.S. May Back Into Asian War

WASHINGTON (AP)—Senators Russell (D-Ga) and Mansfield (D-Mont) said today they fear the United States may be backed into war in Indochina.

They called upon President Eisenhower to consult Congress before taking any further steps to help the French against renewed Communist attacks. Eisenhower told his news conference yesterday there is no attempt to carry on any policy in the dark.

The President said every move the government takes to aid anti-Communist forces in Indochina is carefully calculated to keep the United States from getting involved in a hot war there.

"What I am apprehensive about," Russell said in an interview, "is getting backed into war through the chipstone assignment of personnel."

Russell, a member of the Armed Services Committee, said the committee was not told about the assignment of 200 American Air Force technicians until they were on their way to Indochina. He said by then it was too late for the committee to do anything.

"There are plenty of mechanics they could have gotten to go without sending servicemen," Russell added. "There are plenty of mechanics in France."

The President said there appeared to be some misunderstanding about notifying the committee in regard to the technicians. He added that the technicians will handle American-provided aircraft in Indochina, will not be in combat and are scheduled to be withdrawn by next June 15.

Mansfield advised the administration to "avoid the Truman mistake" by "informing Congress before any action is taken."

"I don't want to brought into Indochina by the back door," he added in a separate interview.

Snow and Colder Predicted for Area

Snow flurries and a drop in temperature are in store for the Pontiac area tonight and Friday, according to the U. S. Weather Bureau.

A low of from 12 to 15 is expected tonight, climbing to a high of from 18 to 22 on Friday.

Wednesday, the temperatures ranged from a low of 25 to a high of 39 degrees in the city.

At 8 a. m. today, however, the reading was 18 degrees. At 2 p.m. in downtown Pontiac the mercury registered 21.

Ever Visit Skullberg?

You'll not find Skullberg on most maps, but it's a stop on the zany railroad "Spur Line," which starts operating on the Pontiac Press comics page Monday. You'll love its fantastic inhabitants and be intrigued by their adventures from day to day. Don't be late for the first run Monday, Feb. 15.

In Today's Press

Billy Rose	8
Birmingham	7
Comics	46
County News	38, 39, 47
David Lawrence	6
Dr. George Crane	6
Editorials	6
Food News	27 thru 36
Markets	47
Patterns	39
Service News	21
Sports	42, 43, 44, 45
Theaters	37
TV-Radio Programs	40
Want Ads	47, 48, 49, 50, 51
Women's Pages	16, 17, 18, 19, 20

Income Tax Returns Prepared
Angus Campbell—Tax Consultant
905 W. Huron St., Open Eves. FE 2-3613

Neutrals Refuse to Probe Reds

Decline to Investigate Charges That Commies Are Rearming Korea

PANMUNJOM (AP) — The Neutral Nations Armistice Supervisory Commission today declined to investigate U.N. charges that the Communists are smuggling warplanes into North Korea in violation of truce terms.

An Allied spokesman said the UNRC received oral notification that the commission "could not agree to dispatch three mobile teams" to check the Allied charges. He said the commission gave no reason. It meets tomorrow.

Swedish members of the four-nation commission said they had agreed not to discuss the matter with newsmen. Other members are Switzerland, Poland and Czechoslovakia.

Maj. Gen. Julius K. Lacey, chief Allied member of the Joint Military Armistice Commission, charged Tuesday that the Reds have smuggled warplanes from China to nine North Korean fields and brought in other war materials along routes which bypass the five Red ports of entry authorized by the armistice agreement.

Lacey's protest did not specify the types or numbers of planes. Nor did it disclose the source of Allied information.

Drops Contempt Charge

NEW YORK (AP)—A federal judge today granted a government motion to dismiss a contempt of Congress charge against gambler Frank Erickson.

Carlson Praises Defense Plans, GOP Economy

Lincoln Club Audience of 605 Hear Kansan at Annual Banquet

By BURDETT STODDARD

"We don't need a war to maintain prosperity," Sen. Frank Carlson told some 650 members of the Oakland County Lincoln Republican Club last night at Northwood Inn, Berkley.

Sen. Carlson of Kansas was chief speaker at the club's 64th annual dinner held in observance of Abraham Lincoln's birthday anniversary, occurring Friday this week.

Summing up the administration's first year, Carlson said: "Confidence in the American dollar has returned because of a determined effort to reduce expenditures."

Speaking also was Congressman George A. Dondero of Royal Oak, who discussed our participation in the St. Lawrence Seaway.

The Truman budget has been reduced, Carlson stated, and "no one but Ike" could have cut military expenditures without impairing national defense while actually "making us militarily stronger."

Voters will elect another Republican Congress this fall to carry on Eisenhower's program, Carlson predicted.

"I feel the Republican party is destined to come to the fore in the present crisis," he stated.

"If Abraham Lincoln were alive today," the lawmaker said, "his reaction to the Republican record since January 1953 would be, 'Well done—carry on.'

"Much remains to be done. You can't straighten out a two-decade mess overnight. . . . In the last election our citizens . . . removed from office an administration that permitted graft, bribery and favoritism to seep into almost every department of our government."

Communists had penetrated into high policy making positions, Carlson asserted, and "it was through individuals in our own government that Russia secured the atom bomb . . ."

The President is determined that this administration shall be free from Communists, said Carlson, and quoted Eisenhower as recommending to Congress that a citizen who is convicted hereafter of conspiring to advocate overthrow of this government by force or violence . . . by such act . . . should forfeit his United States citizenship.

Republican accomplishments cited by Carlson included the Korea truce, and psychological measures such as food packages to starving Germans in Russia's zone of Berlin and the $100,000 reward offered for delivery of a Russian MIG fighter-plane.

"The picture for high employment and prosperity is very good," he said. "The general trend toward centralization of our government in Washington has been reversed. We have reduced the federal per-

(Continued on Page 2, Col. 2)

Eden Offers Compromise for Korean Political Parley

BERLIN (INS) — Authoritative informants said today that the Big Four foreign ministers in their second "secret" session considered a British compromise plan for a quick summoning of a Korean political conference.

The plan put forward by British Foreign Secretary Anthony Eden calls for a Korean conference outside the framework of the United Nations.

The conference would be composed of the Big Five powers, the United States, Russia, Britain, France and Communist China, plus both the North and South Korean governments and any other belligerents wishing to attend.

Eden's plan supersedes the proposal by French Foreign Minister Georges Bidault.

The French plan called for the five major powers and the two Korean governments to meet under certain conditions.

The conditions were that if progress was achieved, or if Communist China promised to suspend aid to the Red forces in Indochina, there would be a Big Five conference plus the three associated states of Indochina, Laos, Cambodia and Vietnam. This conference would be limited to the Indochinese War problem.

Both the Eden and Bidault plans mark a slight concession on the previous U. N. stand regarding the Korean conference since under their proposals Russia would in effect be attending as a "neutral" state.

Rep. Dondero Warns

U.S. Facing Last Chance to Share Seaway Project

The United States is facing its last chance to share in the St. Lawrence Seaway before Canada decides to build it alone, according to Rep. George A. Dondero.

Dondero (R-Mich) issued this warning in a speech last night before Oakland County Lincoln Republican Club members during their annual banquet at Northwood Inn, Berkley.

A message from President Eisenhower was also read by the 18th District U. S. congressman from Royal Oak.

Dondero is head of the House Public Works Committee which recently approved the seaway bill and moved it to the Rules Committee which is expected to report it out for a vote.

He used the Soo locks as example of the value of the seaway.

"Shortsighted men opposed building the locks 100 years ago," Dondero said, "now more freight passes through them than the Panama and Suez Canals combined."

If Canada is allowed to build the seaway alone, Dondero said, the United States "will pay for it in toll charges." He said the project was necessary for both economic and security reasons.

President Eisenhower's message read:

"I hope that you will give my personal greetings to your fellow Republicans and other citizens who have gathered on the occasion of the celebration of the birthday of Abraham Lincoln and the centennial of the Republican Party."

Birmingham City Officials Warn Home Purchasers to Investigate Property

From Our Birmingham Bureau

BIRMINGHAM — "Buyer beware" should be the watchword for home purchasers, City Commissioner Lance Minor and Chamber of Commerce Executive Secretary Charles Mortensen agree.

"I've watched group after group of home owners come before the City Commission with land problems which they should have known the answer to before they even thought of buying a home here," Minor insists.

Such problems as whether the street they live on is designated as "arterial" or "semi-arterial," what the zoning restrictions are, and the adequacy of public utilities like sewers and water are all subjects to be considered.

How the present zoning laws affect the site, and whether the city's planning board has any future plans for the area should be taken into consideration, in addition to easements, vacant space adjoining, paving and contemplated paving of streets in the area, they said.

Mortensen pointed out that a frame home can be purchased in the area zoned for business, but cannot be used for business until fire regulations have been met.

He re-emphasized Minor's warnings of easements, unpaved streets which will add later assessments, and possible widenings of streets as the city and its traffic flow continue to grow.

• • •

Walter Eaton, executive secretary of the Michigan Inter-Industry Highway Safety Committee, and Prof. Leslie Silvernale, coordinator of driver education at Michigan State College, exchanged thoughts on driver education programs at this week's Birmingham High School PTA program.

There are two methods of teaching driver training in the schools, Eaton said, one is by dual control cars, with an instructor, on city streets. The other calls for a driving range on or near school property with several cars in use, directed by a master car.

Two teachers and ten cars with a driving range of approximately 380 feet by 200 feet could serve from 400 to 500 students. Eaton estimated the cost for this at about $30,000 or the equivalent of one modern classroom.

• • •

Father's Night at Poppleton PTA will start at 8 tonight when the men open the Poppleton Supper Club to all parents in the school. **Andrew Hotten will serve as master of ceremonies.**

Special entertainment will be provided by Donald Merchberger and Linda Tunstall, tap dancers, and Sharon Yarbrough, vocal soloist.

• • •

John Kederowski, of the Pontiac Nursery, will speak on "Plantings for City Backyards" at a meeting of St. Helen's Guild of Holy Name Catholic Church at 8 tonight at the school cafeteria.

• • •

"Talent" money will be contributed at tonight's Soroptimist Club meeting at 7 at Devon Gables. Each member will tell how she earned the money, which will be used for the group's neglected children project.

• • •

City Attorney Forbes Hascall told the city commission this week that a court date of March 8 has been set for the suit condemning subdivision restrictions, for the proposed construction of a fire station at Chesterfield and Maple.

Teams in the YMCA Interamural Basketball league will meet starting at 7 tonight at Barnum School gym, with games open to the public.

In the last games played Riteway Water Softener took the second half league lead with a 44 to 38 win over Birmingham Cleaners. Fawcett Automatic Heating won its first game of the season, beating Emmanuel Baptist Church 35 to 33 in overtime play.

• • •

Richard H. Senter, an FBI special agent, will be the guest speaker at a meeting of the North Suburban Chi Omega Alumni, at the Rivenoak avenue home of Mrs. Robert L. Partlan at 8 tonight.

• • •

Mrs. Joseph Byrne

Service for Mrs. Elizabeth S. (Joseph A.) Byrne, 65, of 327 Greenwood Ave., will be at 3 p.m. Friday from the Bell chapel of the William R. Hamilton Funeral Home.

Mrs. Byrne, wife of Birmingham's former postmaster, died Wednesday at St. Joseph Mercy Hospital, Pontiac.

Born in Albany, N. Y., she moved here in 1922. She was a member of the St. Joseph Mercy Hospital Auxiliary and the Detroit Humane Society.

Besides her husband she is survived by a brother, William M. Schoring, of Rensselaer, N. Y.

GOP Record Lauded by Lincoln Speaker

(Continued From Page One)

sonnel by over 183,000—further reductions will be made."

Carlson cited a program which "the President and Republican party must carry on:"

1. A foreign policy "that must neither barricade itself on its own shorelines, nor attempt to defend alone every free nation . . ."

2. Economic moves including a reduction in taxes and balanced budget, "keeping in mind that agriculture, labor and industry must have their proportionate share of the national income."

3. An administration "with honor and integrity at home so that we may exert a powerful influence for peace in the world."

4. Stop a socialistic trend and re-establish full operation of the free enterprise system.

5. Continue adjusting to a "peace economy with the least dislocation possible."

Carlsen also noted parts of the Bricker amendment he thought would be passed:

1. No treaty would be legal that violates the Constitution.

2. All treaties would have to be passed by a roll-call vote of the Senate.

3. Congressional vetoes allowed on executive agreements.

U. S. Rep. George A. Dondero (Royal Oak) introduced Carlson, following a special filmed Lincoln Day address by President Eisenhower.

Invocation was given by the Rev. Richard H. Dixon Jr. of Trinity Baptist Church, Pontiac. Salute to the flag was led by Mrs. Duncan McVean, with greetings by Mrs. William A. Kennedy, president of Republican Women's Federation of Oakland County.

Royal Oak Mayor Howard K. Kelley was toastmaster. Raymond E. Addis, 1954 Lincoln Club president introduced other officers including John B. Wilson, Robert A. Sutton, Mrs. Orrin McQuaid and Mrs. Maurice Johnson, vice presidents; Mrs. E. N. Rowley, secretary, Harry W. Horton, treasurer and Richard I. Moore, immediate past president.

Benediction was given by the Rev. Otto G. Schultz of Grace Lutheran Church, Pontiac.

Weather Fails to Chill Enthusiasm for Outdoors

LANSING (UP) — Despite chilly weather, an estimated 124,000 persons visited state parks and recreation areas during the first 40 days of the year, the state conservation department said today.

Grand Haven and Holland Parks have attracted hundreds of visitors. Skiing and tobogganing are the attractions at other state parks, the Department said.

Lumber Yard Burns

DETROIT (UP) — A two-alarm fire caused an estimated $150,000 damage early today at a warehouse of the Robinson Lumber Co. in northeast Detroit.

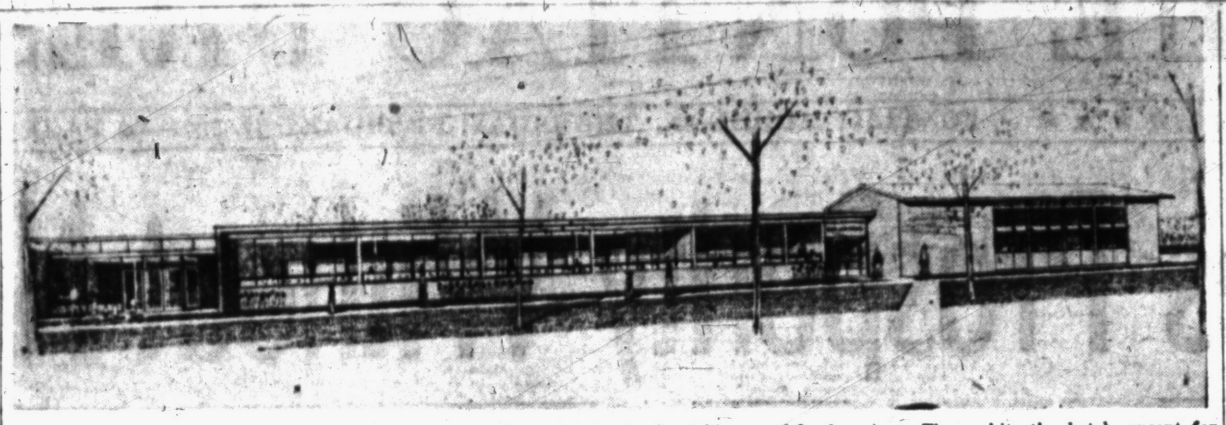

ADDITION—Low bidders were awarded contracts at last night's Bloomfield Hills School Board meeting, for the $205,000 addition to the Wing Lake Elementary School (above). General construction went to A. N. Hickson with a bid of $128,900. Supt. of Schools Eugene L. Johnson said contracts let total $183,500, leaving $21,500 for furnishings and landscaping. The architect's sketch, except for the existing far left portion, shows the addition which will add four classrooms, a multi-purpose room, health clinic, kitchen and offices. It is expected to be completed by fall.



MISS URIEL BROADWELL

Veteran GM Employe Is Taken by Death

Miss Uriel (Bunce) Broadwell, 60, employed for 35 years at GMC Truck and Coach Division, died at 2:30 a.m. today in Pontiac General Hospital.

Born in Alpena May 22, 1893 she was the daughter of Clayton and Catherine Broadwell.

She came to Pontiac 40 years ago and went to work at the truck plant Aug. 1, 1918 and was one of the first to operate its switchboard. In January, 1942 she was promoted to chief operator.

Better known as "Bunce" throughout the division, she boasted being able to identify thousands of employes by their voice.

She suffered intermitant ill health for the past 10 years and was taken to the hospital last Friday after being stricken with a heart attack.

Personnel officers at the plant said today, "During the 35 years she worked for us, she had the admiration and respect of everyone who knew her."

For many years she has resided with Mrs. Kern Summers, 218 N. Johnson Ave.

She is survived by two brothers and a sister, Donald in St. Paul, Minn., Patrick, a sailor, and Alice in California.

Funeral will be Saturday at 1 p.m. from the Donelson-Johns Funeral Home. Burial will be in the Memorial Park Cemetery at Flat Rock.

Roger Park

Roger Park, 65, of 26 Lincoln Ave., Apt. A., died at his residence yesterday after a 14-month illness.

He was born in Sullivan, Ind., Jan. 20, 1889, the son of Richard and Margaret Roger Park. He married Margaret Eckert.

Mr. Park attended Purdue University and was last employed as superintendent of Railway Express out of Detroit. He was a member of the Detroit Chamber of Commerce and F & AM, Standard Lodge 873, Chicago. He came here three years ago from Grand Rapids.

Surviving besides his widow is a daughter, Mrs. Dorothy Henderschoot of Arizona.

Other survivors include one grandchild, a brother and sister, Bruce Park of Albuquerque, N. M., and Mrs. Margaret Davis of Indianapolis, Ind.

Funeral will be Saturday at 3 p. m. from Donelson-Johns Funeral Home. Burial will be in Highland Park Cemetery, South Bend, Ind.

In lieu of flowers the family requests donations be made to the Heart Fund.

Mrs. Peter E. Anderson

After an illness of two months, Mrs. Peter E. (Gladys E.) Anderson, 70, of 420 N. Perry St. died at her residence at 3 a. m. today.

Born at Galloway Lake March 17, 1883, she was the daughter of Marion F. and Elvila Kinney Bigelow. She married Mr. Anderson here in 1914. Mrs. Anderson had spent her entire lifetime in Pontiac and was a member of Central Methodist Church.

Mrs. Anderson was a stenographer at the Rapid Motor Company, now GMC Truck and Coach Division and the Oakland Motor Car Company, now Pontiac Motor Division.

Surviving is a daughter, Helma G. of Pontiac.

The body is at the Brace Funeral Home.

Land Value Given in Property Suit

(Continued From Page One)

Lack of parking space, he said, was forcing double parking and slow driving which interfered with a normal traffic flow.

Beer asked if construction of business places in outlying areas might relieve downtown congestion and if Straley knew of any such construction.

Straley said it might and gave the Tel-Huron shopping Center, now under construction, as an example.

City Engineer Lewis M. Wrenn was questioned by Ewart about requirements for building over the Clinton River should Habel expand his present building across to the disputed property.

Wrenn said any building over the river would have to allow for water level control and clearing of debris.

Beer asked Wrenn if traffic congestion could be relieved by widening streets. Wrenn said there was little room in the downtown area for street widening without tearing down buildings.

Beer asked if city-owned land around the new city hall could be used for parking. Wrenn said he thought the plan was to use it for the location of future municipal buildings.

Man Injured in Stomach by Accidental Rifle Shot

A Waterford Township man was treated at Pontiac General Hospital Wednesday for accidental gunshot wounds, according to Oakland County sheriff's deputies.

Emery Shinn, of 3819 Hazelett, told Deputy Thomas Brimhall that he was checking his deer rifle when it went off accidentally. Shinn suffered a minor stomach wound.

3rd District Voting to Fill Estes' Seat

Oakland County Third District voters today are casting ballots to choose a successor to Howard R. Estes vacant seat in the Michigan House of Representatives.

Candidates in the race are Richard C. VanDusen, Birmingham Republican, and John C. Westerdale, a Democrat from Commerce Township.

Polls in the district's 37 precincts will remain open until 8 tonight.

Winner in today's special election will fill out Estes' unexpired term until Dec. 31. He resigned last November to become manager of the Oakland County Infirmary.

Taxicab Passenger Is Injured in Collision

Mrs. Alvin Bean, 33, of 214 Prospect St., was admitted to St. Joseph Mercy Hospital after suffering cuts and bruises in an auto accident while she was a passenger in a taxi driven by Louis A. Lincoln, 41, of 77 Murphy Ave.

Pontiac Police quoted Lincoln as saying he collided with a car driven by James A. Smith, 20, of 76 W. Ruth Ave., in front of the hospital on Woodward avenue.

The Weather

PONTIAC AND VICINITY—Quite cold tonight and Friday, with snow flurries expected tomorrow. Low tonight 12 to 15. High Friday 18 to 22. Northwest to north winds 12 to 26 miles an hour.

Today in Pontiac

Lowest temperature preceding 8 a.m. 21
At 8 a.m. Wind velocity 3 m.p.h. Direction West.
Sun sets Thursday at 5:59 p.m.
Sun rises Friday at 7:33 a.m.
Moon sets Friday at 3:59 a.m.
Moon rises Friday at 12:50 p.m.

Downtown Temperatures

6 a.m.	22	11 a.m.	22
7 a.m.	21	12 m.	22
8 a.m.	18	1 p.m.	23
9 a.m.	18	2 p.m.	21
10 a.m.	20		

Wednesday in Pontiac
(As recorded downtown)

Highest temperature	30
Lowest temperature	25
Mean temperature	32
Weather—Fair.	

One Year Ago in Pontiac

Highest temperature	41
Lowest temperature	30
Mean temperature	35.5

Highest and Lowest Temperatures This Date in 82 Years

51 in 1932 -10 in 1885

Wednesday's Temperature Chart

Alpena	27	15	Marquette	35	13
Battle Creek	37	20	Memphis	72	50
Bismarck	31	4	Miami	75	61
Buffalo	38	28	Milwaukee	40	14
Chicago	47	21	New Orleans	74	60
Cleveland	46	28	New York	50	38
Denver	61	30	Omaha	48	19
Duluth	27	3	Pittsburgh	52	26
Ft. Worth	85	46	St. Louis	62	29
Houghton	31	7	S. S. Marie	33	5
Jacksonville	76	50	Traverse	38	18
Los Angeles	66	50	Washington	45	41

FINAL CLEARANCE!

Save up to 1/2

All famous makes of superior quality and styling, this group of Ladies' Shoes saves you up to half their former price! Broken lots, but a good assortment of colors, styles and sizes.

DIEM'S SHOE STORE

12 West Huron Street

Simms Super-Shoppers Special!



Repeating a "Sell-Out" with 200 More Famous "MELJAX" Handy

2 Ft. Step Stool

Maker's Price Was $3.95
SIMMS PRICE— $1.44
Exactly As Pictured

Steel reinforced steps mortised into side-rails for extra strength . . . double cross braced . . . straight-grained selected wood . . . folds compactly for small space storage . . . safe and strong.

98 North Saginaw Street — SIMMS BROTHERS — Hardware 2nd Floor



Take Valentine Snap-Shots

AMPLEX Midget (Pf3)

FLASH BULBS

Not 8 . . . Not 10 . . . But Full CARTON of 12 for 69c

Regular $1.36 Value

Save nearly half on famous AMPLEX PF3 midget flashbulb, ideal for better black and white snap-shots. This bulb is famous for concentration of light where you want it. Wonderful snap-shots up to 12 feet. FRIDAY and SATURDAY ONLY!



Guaranteed 1st Quality
Limit—6 Cartons

Main Floor — SIMMS BROTHERS

IN TIME FOR Valentine ENGAGEMENTS
At MARK'S

UNUSUAL DIAMOND VALUES



NO EXTRA CHARGE FOR CREDIT

Located in Court House Block

JEWELERS MARK OPTICIANS
45 NORTH SAGINAW STREET

We'll Give You $7.50 for Your Old Electric Shaver

Toward the Purchase of Any New Model REMINGTON Electric Shaver

$23.50 "Contour" Model $16 (With Your Old Shaver)



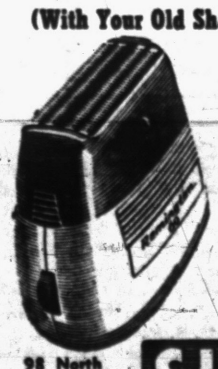

See How Much You Save On These Other Models

$27.50 Model 60	(with trade-in)	$20
$29.50 Deluxe 60	(with trade-in)	$22
$29.50 Auto-Hone	(with trade-in)	$22

Buy Now . . . your old shaver (regardless of age, make, or condition) is worth $7.50 as trade-in when you buy a new Remington Electric Shaver.

98 North Saginaw Street — SIMMS BROTHERS — Main Floor

Writer's Killer Admits Slaying

Dishwasher Confesses to Bodenheim Shooting; Seems Unconcerned

NEW YORK (UP)—A Greenwich Village dishwasher—a former mental patient—has been chargd with double homicide in the slaying of Maxwell Bodenheim and the poet-author's third wife, but police remain silent on the motive.

Captured yesterday about a mile from the slaying scene, 25-year-old Harold Weinberg at first told conflicting stories.

He first said he killed the 58-year-old Bodenheim, but the one-time literary great had killed his wife, the former Ruth Fagan, 35. Then he denied both killings. Then he said he killed Bodenheim because the latter raised a drunken row in his room. Once Weinberg said he tried to make love to the woman and Bodenheim fought him. And several times he repeated the phrase: "Maybe there was somebody under the bed."

* * *

After 10 hours of questioning, police announced last night that Weinberg had signed a written statement admitting both murders. He was smiling and unconcerned at his booking.

The bodies of the couple were found Sunday in a dingy lower East Side room rented by Weinberg. Bodenheim, a literary figure of the 1920s and early '30s, was shot to death. His wife's body bore numerous stab wounds. The couple apparently had been dead for 24 hours.

Weinberg was quoted last night as saying he killed Bodenheim with a .22-caliber rifle which he left in a rooming house in Baltimore. Two detectives went to the Maryland city to search for the gun. The knife used to stab the woman was found behind a tenement.

* * *

Bodenheim was buried yesterday in Cedar Park Cemetery, Emerson, N.J. There was a funeral party of 10, including his first wife Minna, their 30-year-old son Solbert, who made final arrangements, and some unidentified friends from Greenwich Village. The Jewish ceremonies took about 10 minutes.

At the funeral services held earlier in uptown Manhattan, scores of Bodenheim's Greenwich Village friends appeared to pay their last respects. Hundreds of the mourners were "characters," but many others are respected figures in the literary world.

Railroad Sued by Frail Man for 'Body Strain'

BALTIMORE (UP) — Frank E. Kaufman of Baltimore sued the Pennsylvania Railroad for $100,000 damages yesterday in Superior Court.

Kaufman said on a trip from Richmond, Va., last year he was not notified of the train's impending stop in Baltimore and he didn't have time to gather his bags and get off.

He got off at Perryville, Md. With no attendant available, he had to carry his bags through a subway under the tracks to board a returning train.

He said he was 62 and "frail" at the time and the body strain caused "injury, severe and excruciating pain, and agony."

There are 30,000 miles of navigable rivers in the U. S.

Trucker Plays Dirty Trick on Girl Wanderers

ZANESVILLE, Ohio (UP) — Judy Eisen, 13, her sister Linda, 12, and Marian Dempsey, 13, all of Dayton, made up their minds to travel and gathered their total resources—$1. They were tired of baby-sitting and wanted to see the world they said.

They set out for "either Pennsylvania or West Virginia." They began hitchhiking and got as far as nearby Mt. Sterling without trouble.

Bayne Bernier, a Hartford, Conn., truck driver, picked them up there and drove them to the Zanesville police station.

"He certainly did us a dirty trick," the youngsters told police.

To Protect Children

BOSTON (UP)—A new Massachusetts law, aimed at preventing children from being locked inside discarded iceboxes and refrigerators provides a $100 fine for the owner of such boxes who fails to remove the doors.

Use Our Lay-a-way Plan and You'll Still Save Money!

PHOTO NEEDS



New Model Demonstrators
Rolleiflex Cameras
$285 Value f3.5 Lens $213.75
$385 Value f2.8 Lens $288.75
Save 25% on these famous GERMAN automatic reflex cameras. Brand new demonstrators, only 2 of each camera left. Use our layaway.



Zipper Top Opening
Gadget Bag
Reg. $4.95 Value $2.79
Compare the bag and price and you'll see you get it for less at Simms. Shoulder strap. Full zipper, easy-opening top.

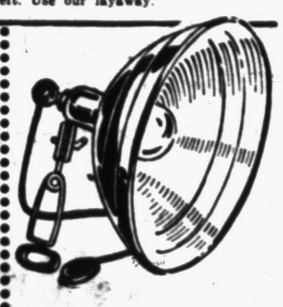

Pinch Clamp Type
Reflector
Reg. $1.98 Value $1.49
Flood-light reflector with pinch clamp and cord. Complete at this low price. Flood-light bulbs are extra.

Ideal for Indoor Movies!
Flood Lite Holder
Regular $12.95 Value $7.95
Complete with 4 Flood-lights

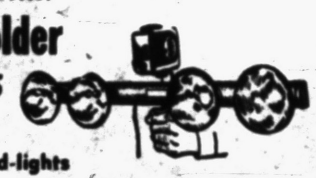

Keeps the light on your subject at all times when you take indoor movies. A sell-out last time.

300 Watt Blower Fan Cooled
BRUMBERGER
Slide Projector
Reg. $60.00 Value $44.44

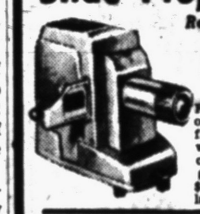

For 2x2 slides or 2¼x2¼ reflex size. 300 watt, blower cooled, fully guaranteed. $5.00 holds in layaway.

For 8 mm Cameras
3-POWER
Telephoto Lens
f/3.2 Coated Lens
$1.00 Holds $10.95

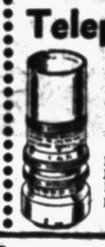

Fits most 8mm cameras. Fine 3 power telephoto lens really brings the picture up close.



Imported From Germany
MOVIE or STILL
Exposure Meter
Reg. $13.00 Value $9.95
Photo electric cell gives accurate lens setting for movie or still pictures. Complete with case. Fully guaranteed meter.

98 North Saginaw Street SIMMS BROTHERS Camera Dept.

Simms Super-Shoppers' Special!



Tough & Rugged
WASHABLE PLASTIC
Hassocks
3 Designs — 4 Different Colors
Maker's Price Was $5.95
Simms Price .. $3.49
13x13 inch seat with 14-inch back. Colorful red, blue, green or yellow. Western, elephant or rag doll design.
$5.95 VALUE
Buy One for Every Child!
LIMITED TIME OFFER — Just 144 of these at this sensational low, low price
SIMMS BROTHERS
2nd Floor —Housewares



Save on VALENTINE GIFTS at SIMMS—Where You Save the Year-'Round!

Regular $1.25 Value—Fresh from This Famous Maker!
Brach's HEART BOX Chocolates
FULL POUND—Assorted
Rich, creamy covered chocolates in an appealing assortment to please every taste. Colorful, heart-shape gift box with the famous "BRACH'S" name on every box.
98c



Other Famous Brand Heart-Boxed Chocolates
Brach's Deluxe ..... 1 lb. $1.49
Whitman Heart Box ..... lb. $2.25
Boulevard Heart ..... 2 lb. $2.49
Boulevard Deluxe ..... 2 lb. $3.95

Valentine Values

Friday and Saturday Only!
Open Nights — Fri., Sat. 'til 10

Don't Pay More Than SIMMS Low Price!



ALL POPULAR BRANDS
CIGARETTES
PER CARTON $1.89 Plus 6c Tax
Except Premium King-Size
Stock up at this low price! Price includes regular size and some king size brands. Choose your brand at Simms and save!

Valentine's DAY FEB. 14
Sentimental Selection
Valentine Cards
A good assortment of Valentine cards for every "Sweetheart" you have—Mother, Wife, Daughter, Girl Friend, etc.
1c to 25c

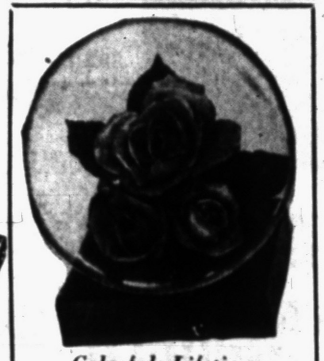

Colorful Lifetime
Bowl of Roses
Choice of Colors 98c
Life-like artificial roses that stay in full bloom forever. Make ideal Valentine gift.

88 PIECES
"FLORAL FLAIR"
Stationery
COMPLETE SET
Original $1 Value 39c
38 sheets, 28 floral designs, 10 plain, 28 tinted envelopes, 6 social notes, 6 social note envelopes. Attractively boxed. Choice of many designs.



Colorful Lifetime
Bowl of Roses
Choice of Colors 98c
Life-like artificial roses that stay in full bloom forever. Make ideal Valentine gift.

CLOCKS and WATCHES

SAVE to $4.00 on Genuine
TELECHRON CLOCKS
BRAND NEW! Full factory guaranteed, latest models in a choice of 5 styles. Some luminous, some wood cases, some mirror faces, etc. (Fed. Tax extra on all models.)



• CORONADO Wood Case
$12.95 Value $8.95
Ideal for desk at home or office. Handsome mahogany case.

• SERENE ALARM
$5.75 Value $3.95
Lowest price ever! Loud buz alarm. Styled exactly as pictured, ivory color case.



• KIRKWOOD Luminous
$9.95 Value $6.95
Exactly as pictured. $3.00 savings. Luminous dial, loud afarm. Ideal for home or office use.



• MIROALARM Model
$12.95 Value $8.95
All metal case in gold finish. Reflecting mirror face. Buzz alarm. Exactly as illustrated.

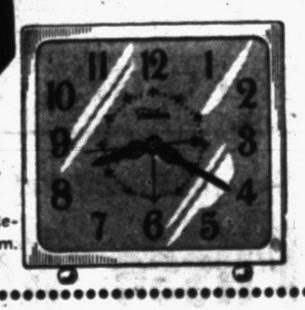

Distinctive Style for Kitchen or Sun Room

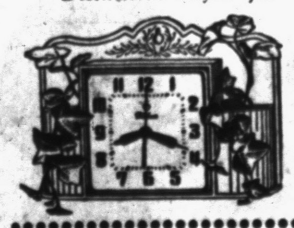

• PLANTER Wall Clock
$8.95 Value $5.95
Self starting, silent, accurate. No winding or oiling. Choice of colors.

RECORD LOW PRICE!
• "Ingraham" Sturdy
POCKET WATCH
Reduced From $2.19 $1.69
Acurate timekeeper. Leave your precious watch at home and carry this inexpensive watch for work, for sport, for vacation.



VALENTINE VALUE



Attractive Gift Boxed
Valentine Dolls
Choice of Styles 98c
Blondes, redheads, brunettes, etc. Fully dressed. Go-to-sleep eyes. Natural looking hair.

GIVE HIM CIGARS



$2.00 Factory Reject
Box of 50 Cigars
These are finer quality cigars rejected by the factory for very minor blemishes. $1.65

Record Low Price!
Leather Covered
Pocket Lighter
$2.00 Value 98c
Imported copies of famous makes. Precision made, simu-leather.



Regular $2.95
Pinking Shears
Cuts to a zig-zag, finished edge. Ideal for dressmakers and women who sew at home.
$1.79



GUARANTEED 1st QUALITY
Ladies' Famous
Sheerspun Nylons
51 Gauge—15 Denier
$1.00 Value 69c
THREE PAIR in box $1.88
Popular dark-seam styles. New spring color-tones. Ideal gift for every 'Valentine' on your list. Sizes 8½ to 11.

Ladies' 4-Gore
LACE TRIM
Bemberg Slips

Rayon Jersey
Gowns
Cap Sleeve $1.95
Elastic Waistband
Beautiful nylon trim. Choice of aqua, maize or pink. All sizes.



Sensationally Underpriced
$1.95
Sizes 32 to 42
Lavish lace trim, 4 gore, adjustable shoulder straps. All first quality, well made.



100% WOOL FILLED
Satin Comforters
Irregulars of $9.95 Values $4.95
Lustrous rayon satin cover in reversible 2-tone colors. Filled with 100% wool (mothproofed) bats. Limited stock!

100% Rayon Ladies' Washable
Skirts
Spring Colors $2.95
Wrinkle resistant, shrinkage controlled. Choice of colors. 22 to 30.



Ship'n Shore
Blouses
Just Arrived $2.95
Sizes 32 to 40. New selection of styles and colors.



MAIN FLOOR SPECIALS
Valentine Gift for Wife or Mother!



SAVE ON EMBROIDERED
Pillow Cases
128 Thread Muslin
$2.25 Value! 2 in Box $1.19
Scallop hem, embroidered banded in choice of colors. Beautiful white muslin, famous for long wear.

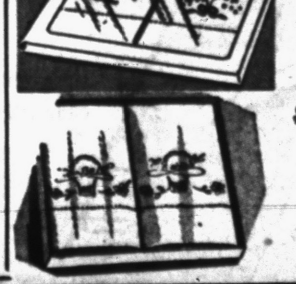

SIMMS BROTHERS
98 North SAGINAW St. —Pontiac's Own Bargain Store

Birmingham City Officials Warn Home Purchasers to Investigate Property

From Our Birmingham Bureau

BIRMINGHAM — "Buyer beware" should be the watchword for home purchasers, City Commissioner Lance Minor and Chamber of Commerce Executive Secretary Charles Mortensen agree.

"I've watched group after group of home owners come before the City Commission with land problems which they should have known the answer to before they even thought of buying a home here," Minor insists.

Such problems as whether the street they live on is designated as "arterial" or "semi-arterial," what the zoning restrictions are, and the adequacy of public utilities like sewers and water are all subjects to be considered.

How the present zoning laws affect the site, and whether the city's planning board has any future plans for the area should be taken into consideration, in addition to easements, vacant space adjoining, paving and contemplated paving of streets in the area, they said.

Mortensen pointed out that a frame home can be purchased in the area zoned for business, but cannot be used for business until fire regulations have been met.

He re-emphasized Minor's warnings of easements, unpaved streets which will add later assessments, and possible widenings of streets as the city and its traffic flow continue to grow.

• • •

Walter Eaton, executive secretary of the Michigan Inter-Industry Highway Safety Committee, and Prof. Leslie Silvernale, coordinator of driver education at Michigan State College, exchanged thoughts on driver education programs at this week's Birmingham High School PTA program.

There are two methods of teaching driver training in the schools, Eaton said, one is by dual control cars, with an instructor, on city streets. The other calls for a driving range on or near school property with several cars in use, directed by a master car.

Two teachers and ten cars with a driving range of approximately 380 feet by 200 feet could serve from 400 to 500 students. Eaton estimated the cost for this at about $30,000 or the equivalent of one modern classroom.

• • •

Father's Night at Poppleton PTA will start at 8 tonight when the men open the Poppleton Supper Club to all parents in the school. Andrew Hotten will serve as master of ceremonies.

Special entertainment will be provided by Donald Merchberger and Linda Tunstall, tap dancers, and Sharon Yarbrough, vocal soloist.

• • •

John Koderowski, of the Pontiac Nursery, will speak on "Plantings for City Backyards" at a meeting of St. Helen's Guild of Holy Name Catholic Church at 8 tonight at the school cafeteria.

• • •

"Talent" money will be contributed at tonight's Soroptimist Club meeting at 7 at Devon Gables. Each member will tell how she earned the money, which will be used for the group's neglected children project.

• • •

City Attorney Forbes Hascall told the city commission this week that a court date of March 8 has been set for the suit condemning subdivision restrictions, for the proposed construction of a fire station at Chesterfield and Maple.

Teams in the YMCA Interamural Basketball league will meet starting at 7 tonight at Barnum School gym, with games open to the public.

In the last games played Riteway Water Softener took the second half league lead with a 44 to 38 win over Birmingham Cleaners. Fawcett Automatic Heating won its first game of the season, beating Emmanuel Baptist Church 35 to 33 in overtime play.

• • •

Richard H. Senter, an FBI special agent, will be the guest speaker at a meeting of the North Suburban Chi Omega Alumni, at the Rivenoak avenue home of Mrs. Robert L. Partlan at 8 tonight.

• • •

Mrs. Joseph Byrne

Service for Mrs. Elizabeth S. (Joseph A.) Byrne, 65, of 327 Greenwood Ave., will be at 3 p.m. Friday from the Bell chapel of the William R. Hamilton Funeral Home.

Mrs. Byrne, wife of Birmingham's former postmaster, died Wednesday at St. Joseph Mercy Hospital, Pontiac.

Born in Albany, N. Y., she moved here in 1922. She was a member of the St. Joseph Mercy Hospital Auxiliary and the Detroit Humane Society.

Besides her husband she is survived by a brother, William M. Schoring, of Rensselaer, N. Y.

GOP Record Lauded by Lincoln Speaker

(Continued From Page One)

sonnel by over 183,000—further reductions will be made."

Carlson cited a program which "the President and Republican party must carry on:"

1. A foreign policy "that must neither barricade itself on its own shorelines, nor attempt to defend alone every free nation . . ."

2. Economic moves including a reduction in taxes and balanced budget, "keeping in mind that agriculture, labor and industry must have their proportionate share of the national income."

3. An administration "with honor and integrity at home so that we may exert a powerful influence for peace in the world."

4. Stop a socialistic trend and re-establish full operation of the free enterprise system.

5. Continue adjusting to a "peace economy with the least dislocation possible."

Carlsen also noted parts of the Bricker amendment he thought would be passed:

1. No treaty would be legal that violates the Constitution.

2. All treaties would have to be passed by a roll-call vote of the Senate.

3. Congressional vetoes allowed on executive agreements.

U. S. Rep. George A. Dondero (Royal Oak) introduced Carlson, following a special filmed Lincoln Day address by President Eisenhower.

Invocation was given by the Rev. Richard H. Dixon Jr. of Trinity Baptist Church, Pontiac. Salute to the flag was led by Mrs. Duncan McVean, with greetings by Mrs. William A. Kennedy, president of Republican Women's Federation of Oakland County.

Royal Oak Mayor Howard K. Kelley was toastmaster. Raymond E. Addis, 1954 Lincoln Club president introduced other officers including John B. Wilson, Robert A. Sutton, Mrs. Orrin McQuaid and Mrs. Maurice Johnson, vice presidents; Mrs. E. N. Rowley, secretary, Harry W. Horton, treasurer and Richard I. Moore, immediate past president.

Benediction was given by the Rev. Otto G. Schultz of Grace Lutheran Church, Pontiac.

Weather Fails to Chill Enthusiasm for Outdoors

LANSING (UP) — Despite chilly weather, an estimated 124,000 persons visited state parks and recreation areas during the first 40 days of the year, the state conservation department said today.

Grand Haven and Holland Parks have attracted hundreds of visitors. Skiing and tobogganing are the attractions at other state parks, the Department said.

Lumber Yard Burns

DETROIT (UP) — A two-alarm fire caused an estimated $150,000 damage early today at a warehouse of the Robinson Lumber Co. in northeast Detroit.

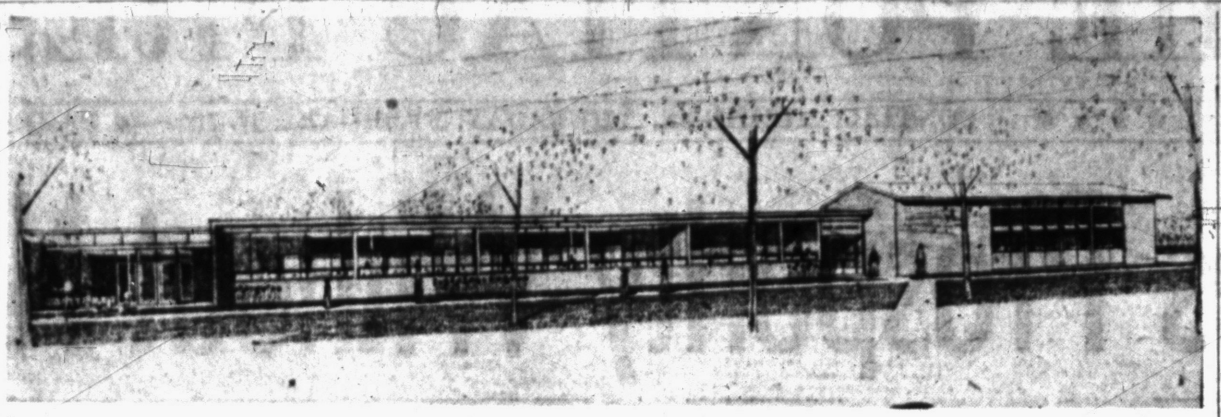

ADDITION—Low bidders were awarded contracts at last night's Bloomfield Hills School Board meeting, for the $205,000 addition to the Wing Lake Elementary School (above). General construction went to A. N. Hickson with a bid of $128,900. Supt. of Schools Eugene L. Johnson said contracts let total $183,500, leaving $21,500 for furnishings and landscaping. The architect's sketch, except for the existing far left portion, shows the addition which will add four classrooms, a multi-purpose room, health clinic, kitchen and offices. It is expected to be completed by fall.



MISS URIEL BROADWELL

Veteran GM Employe Is Taken by Death

Miss Uriel (Bunce) Broadwell, 60, employed for 35 years at GMC Truck and Coach Division, died at 2:30 a.m. today in Pontiac General Hospital.

Born in Alpena May 22, 1893 she was the daughter of Clayton and Catherine Broadwell.

She came to Pontiac 40 years ago and went to work at the truck plant Aug. 1, 1918 and was one of the first to operate its switchboard. In January, 1942 she was promoted to chief operator.

Better known as "Bunce" throughout the division, she boasted being able to identify thousands of employes by their voice.

She suffered intermitant ill health for the past 10 years and was taken to the hospital last Friday after being stricken with a heart attack.

Personnel officers at the plant said today, "During the 35 years she worked for us, she had the admiration and respect of everyone who knew her."

For many years she has resided with Mrs. Kern Summers, 218 N. Johnson Ave.

She is survived by two brothers and a sister, Donald in St. Paul, Minn., Patrick, a sailor, and Alice in California.

Funeral will be Saturday at 1 p.m. from the Donelson-Johns Funeral Home. Burial will be in the Memorial Park Cemetery at Flat Rock.

Roger Park

Roger Park, 65, of 26 Lincoln Ave., Apt. A., died at his residence yesterday after a 14-month illness.

He was born in Sullivan, Ind., Jan. 20, 1889, the son of Richard and Margaret Roger Park. He married Margaret Eckert.

Mr. Park attended Purdue University and was last employed as superintendent of Railway Express out of Detroit. He was a member of the Detroit Chamber of Commerce and F & AM, Standard Lodge 873, Chicago. He came here three years ago from Grand Rapids.

Surviving besides his widow is a daughter, Mrs. Dorothy Henderschoot of Arizona.

Other survivors include one grandchild, a brother and sister, Bruce Park of Albuquerque, N. M., and Mrs. Margaret Davis of Indianapolis, Ind.

Funeral will be Saturday at 3 p. m. from Donelson-Johns Funeral Home. Burial will be in Highland Park Cemetery, South Bend, Ind.

In lieu of flowers the family requests donations be made to the Heart Fund.

Mrs. Peter E. Anderson

After an illness of two months, Mrs. Peter E. (Gladys E.) Anderson, 70, of 420 N. Perry St. died at her residence at 3 a. m. today.

Born at Galloway Lake March 17, 1883, she was the daughter of Marion F. and Elvila Kinney Bigelow. She married Mr. Anderson here in 1914. Mrs. Anderson had spent her entire lifetime in Pontiac and was a member of Central Methodist Church.

Mrs. Anderson was a stenographer at the Rapid Motor Company, now GMC Truck and Coach Division and the Oakland Motor Car Company, now Pontiac Motor Division.

Surviving is a daughter, Helma G. of Pontiac.

The body is at the Brace Funeral Home.

Land Value Given in Property Suit

(Continued From Page One)

Lack of parking space, he said, was forcing double parking and slow driving which interfered with a normal traffic flow.

Beer asked if construction of business places in outlying areas might relieve downtown congestion and if Straley knew of any such construction.

Straley said it might and gave the Tel-Huron shopping Center, now under construction, as an example.

City Engineer Lewis M. Wrenn was questioned by Ewart about requirements for building over the Clinton River should Habel expand his present building across to the disputed property.

Wrenn said any building over the river would have to allow for water level control and clearing of debris.

Beer asked Wrenn if traffic congestion could be relieved by widening streets. Wrenn said there was little room in the downtown area for street widening without tearing down buildings.

Beer asked if city-owned land around the new city hall could be used for parking. Wrenn said he thought the plan was to use it for the location of future municipal buildings.

Man Injured in Stomach by Accidental Rifle Shot

A Waterford Township man was treated at Pontiac General Hospital Wednesday for accidental gunshot wounds, according to Oakland County sheriff's deputies.

Emery Shinn, of 3819 Hazelett, told Deputy Thomas Brimhall that he was checking his deer rifle when it went off accidentally. Shinn suffered a minor stomach wound.

3rd District Voting to Fill Estes' Seat

Oakland County Third District voters today are casting ballots to choose a successor to Howard R. Estes vacant seat in the Michigan House of Representatives.

Candidates in the race are Richard C. VanDusen, Birmingham Republican, and John C. Westerdale, a Democrat from Commerce Township.

Polls in the district's 37 precincts will remain open until 8 tonight.

Winner in today's special election will fill out Estes' unexpired term until Dec. 31. He resigned last November to become manager of the Oakland County Infirmary.

Taxicab Passenger Is Injured in Collision

Mrs. Alvin Bean, 33, of 214 Prospect St., was admitted to St. Joseph Mercy Hospital after suffering cuts and bruises in an auto accident while she was a passenger in a taxi driven by Louis A. Lincoln, 41, of 77 Murphy Ave.

Pontiac Police quoted Lincoln as saying he collided with a car driven by James A. Smith, 20, of 76 W. Ruth Ave., in front of the hospital on Woodward avue.

The Weather

PONTIAC AND VICINITY—Quite cold tonight and Friday, with snow flurries expected tomorrow. Low tonight 12 to 15. High Friday 18 to 22. Northwest to north winds 12 to 20 miles an hour.

Today in Pontiac

Lowest temperature preceding 8 a.m. 21.

At 8 a.m. Wind velocity 3 m.p.h. Direction: West.

Sun sets Thursday at 5:50 p.m.
Sun rises Friday at 7:32 a.m.
Moon sets Friday at 3:50 a.m.
Moon rises Friday at 12:50 p.m.

Downtown Temperatures

6 a.m.	23	11 a.m.	22
7 a.m.	21	12 m.	22
8 a.m.	18	1 p.m.	23
9 a.m.	18	2 p.m.	21
10 a.m.	20		

Wednesday in Pontiac (As recorded downtown)

Highest temperature	39
Lowest temperature	25
Mean temperature	32
Weather—Fair.	

One Year Ago in Pontiac

Highest temperature	41
Lowest temperature	30
Mean temperature	35.5

Highest and Lowest Temperatures This Date in 82 Years

51 in 1932 -10 in 1885

Wednesday's Temperature Chart

Alpena	27	15	Marquette	35	13
Battle Creek	37	20	Memphis	72	50
Bismarck	31	4	Miami	75	61
Buffalo	38	28	Milwaukee	40	16
Chicago	47	21	New Orleans	74	60
Cleveland	46	28	New York	50	38
Denver	61	30	Omaha	48	18
Duluth	27	3	Pittsburgh	53	26
Ft. Worth	85	46	St. Louis	62	29
Houghton	21	7	S. Ste. Marie	32	5
Jacksonville	76	50	Traverse	38	18
Los Angeles	66	50	Washington	65	41

Simms Super-Shoppers Special!



Repeating a "Sell-Out" with 200 More Famous "MELJAX" Handy

2 Ft. Step Stool

Maker's Price Was $3.95
SIMMS PRICE— $1.44
Exactly As Pictured

Steel reinforced steps mortised into side-rails for extra strength . . . double cross braced . . . straight-grained selected wood . . . folds compactly for small space storage . . . safe and strong.

98 North Saginaw Street — SIMMS BROTHERS — Hardware 2nd Floor

Valentine Gift Special



SIMMS BROTHERS
98 N. Saginaw St. —Main Floor

Take Valentine Snap-Shots

AMPLEX Midget (Pf3)

FLASH BULBS

Not 8 . . . Not 10 . . . But Full CARTON of 12 for 69c

Regular $1.36 Value

Save nearly half on famous AMPLEX PF3 midget flashbulb, ideal for better black and white snap-shots. This bulb is famous for concentration of light where you want it. Wonderful snap-shots up to 12 feet. FRIDAY and SATURDAY ONLY!



Guaranteed 1st Quality
Limit—6 Cartons

Main Floor — SIMMS BROTHERS

IN TIME FOR Valentine ENGAGEMENTS
At MARK'S

UNUSUAL DIAMOND VALUES



NO EXTRA CHARGE FOR CREDIT

Located in Court House Block

JEWELERS MARK OPTICIANS
45 NORTH SAGINAW STREET

We'll Give You $7.50 for Your Old Electric Shaver

Toward the Purchase of Any New Model REMINGTON Electric Shaver

$23.50 "Contour" Model $16 (With Your Old Shaver)



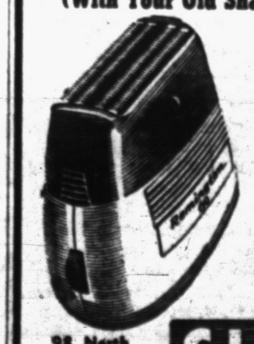

See How Much You Save On These Other Models

$27.50 Model 60	(with trade-in)	$20
$29.50 Deluxe 60	(with trade-in)	$22
$29.50 Auto-Hone	(with trade-in)	$22

Buy Now . . . your old shaver (regardless of age, make, or condition) is worth $7.50 as trade-in when you buy a new Remington Electric Shaver.

98 North Saginaw Street — SIMMS BROTHERS — Main Floor

FINAL CLEARANCE!

Save up to 1/2

All famous makes of superior quality and styling, this group of Ladies' Shoes saves you up to half their former price! Broken lots, but a good assortment of colors, styles and sizes.

DIEM'S SHOE STORE
12 West Huron Street

Writer's Killer Admits Slaying

Dishwasher Confesses to Bodenheim Shooting; Seems Unconcerned

NEW YORK (AP)—A Greenwich Village dishwasher—a former mental patient—has been chargd with double homicide in the slaying of Maxwell Bodenheim and the poet-author's third wife, but police remain silent on the motive.

Captured yesterday about a mile from the slaying scene, 25-year-old Harold Weinberg at first told conflicting stories.

He first said he killed the 58-year-old Bodenheim, but the one-time literary great had killed his wife, the former Ruth Fagan, 35. Then he denied both killings. Then he said he killed Bodenheim because the latter raised a drunken row in his room. Once Weinberg said he tried to make love to the woman and Bodenheim fought him. And several times he repeated the phrase: "Maybe there was somebody under the bed."

* * *

After 10 hours of questioning, police announced last night that Weinberg had signed a written statement admitting both murders. He was smiling and unconcerned at his booking.

The bodies of the couple were found Sunday in a dingy lower East Side room rented by Weinberg. Bodenheim, a literary figure of the 1920s and early '30s, was shot to death. His wife's body bore numerous stab wounds. The couple apparently had been dead for 24 hours.

Weinberg was quoted last night as saying he killed Bodenheim with a .22-caliber rifle which he left in a rooming house in Baltimore. Two detectives went to the Maryland city to search for the gun. The knife used to stab the woman was found behind a tenement.

* * *

Bodenheim was buried yesterday in Cedar Park Cemetery, Emerson, N.J. There was a funeral party of 10, including his first wife Minna, their 30-year-old son Solbert, who made final arrangements, and some unidentified friends from Greenwich Village. The Jewish ceremonies took about 10 minutes.

At the funeral services held earlier in uptown Manhattan, scores of Bodenheim's Greenwich Village friends appeared to pay their last respects. Hundreds of the mourners were "characters," but many others are respected figures in the literary world.

Railroad Sued by Frail Man for 'Body Strain'

BALTIMORE (AP) — Frank E. Kaufman of Baltimore sued the Pennsylvania Railroad for $100,000 damages yesterday in Superior Court.

Kaufman said on a trip from Richmond, Va., last year he was not notified of the train's impending stop in Baltimore and he didn't have time to gather his bags and get off.

He got off at Perryville, Md. With no attendant available, he had to carry his bags through a subway under the tracks to board a returning train.

He said he was 62 and "frail" at the time and the body strain caused "injury, severe and excruciating pain, and agony."

There are 30,000 miles of nayigable rivers in the U. S.

Trucker Plays Dirty Trick on Girl Wanderers

ZANESVILLE, Ohio (AP) — Judy Eisen, 13, her sister Linda, 12, and Marian Dempsey, 13, all of Dayton, made up their minds to travel and gathered their total resources—$1. They were tired of baby-sitting and wanted to see the world they said.

They set out for "either Pennsylvania or West Virginia." They began hitchhiking and got as far as nearby Mt. Sterling without trouble.

Bayne Bernier, a Hartford, Conn., truck driver, picked them up there and drove them to the Zanesville police station.

"He certainly did us a dirty trick," the youngsters told police.

To Protect Children

BOSTON (UP)—A new Massachusetts law, aimed at preventing children from being locked inside discarded iceboxes and refrigerators provides a $100 fine for the owner of such boxes who fails to remove the doors.

Use Our Lay-a-way Plan and You'll Still Save Money!

PHOTO NEEDS



New Model Demonstrators
Rolleiflex Cameras
$285 Value f3.5 Lens $213.75
$385 Value f2.8 Lens $288.75
Save 25% on these famous GERMAN automatic reflex cameras. Brand new demonstrators, only 2 of each camera left. Use our layaway.



Zipper Top Opening
Gadget Bag
Reg. $4.95 Value $2.79
Compare the bag and price and you'll see you get it for less at Simms. Shoulder strap. Full zipper, easy-opening top.



Pinch Clamp Type
Reflector
Reg. $1.98 Value $1.49
Flood-light reflector with pinch clamp and cord. Complete at this low price. Flood-light bulbs are extra.

Ideal for Indoor Movies!
Flood Lite Holder
Regular $12.95 Value $7.95
Complete with 4 Flood-lights
Keeps the light on your subject at all times when you take indoor movies. A sell-out last time.

300 Watt Blower Fan Cooled
BRUMBERGER
Slide Projector
Reg. $60.00 Value $44.44
For 2x2 slides or 2¼x2¼ reflex size. 300 watt, blower cooled, fully guaranteed. $5.00 holds in layaway.

For 8 mm Cameras
3-POWER
Telephoto Lens
f/3.2 Coated Lens
$1.00 Holds $10.95
Fits most 8mm cameras. Fine 3 power telephoto lens really brings the picture up close.

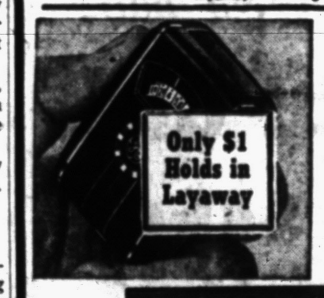

Imported From Germany
MOVIE or STILL
Exposure Meter
Reg. $13.00 Value $9.95
Photo electric cell gives accurate lens setting for movie or still pictures. Complete with case. Fully guaranteed meter.

98 North Saginaw Street
SIMMS BROTHERS
Camera Dept.

Simms Super-Shoppers' Special!
Tough & Rugged
WASHABLE PLASTIC
Hassocks
3 Designs — 4 Different Colors



Maker's Price Was $5.95
Simms Price .. $3.49
13x13 inch seat with 14-inch back. Colorful red, blue, green or yellow. Western, elephant or rag doll design.
$5.95 VALUE
Buy One for Every Child!
LIMITED TIME OFFER — Just 144 of these at this sensational low, low price
SIMMS BROTHERS
2nd Floor —Housewares

Save on VALENTINE GIFTS at SIMMS—Where You Save the Year-'Round!



Regular $1.25 Value—Fresh from This Famous Maker!
Brach's HEART BOX Chocolates
FULL POUND—Assorted
Rich, creamy covered chocolates in an appealing assortment to please every taste. Colorful, heart-shape gift box with the famous "BRACH'S" name on every box.
Other Famous Brand Heart-Boxed Chocolates
Brach's Deluxe ..... 1 lb. $1.49
Whitman Heart Box ..... lb. $2.25
Boulevard Heart ..... 2 lb. $2.49
Boulevard Deluxe ..... 2 lb. $3.95
98c



Valentine Values

Friday and Saturday Only!
Open Nights — Fri., Sat. 'til 10
Don't Pay More Than SIMMS Low Price!



ALL POPULAR BRANDS
CIGARETTES
PER CARTON $1.89 Plus 6c Tax
Except Premium King-Size
Stock up at this low price! Price includes regular size and some king size brands. Choose your brand at Simms and save!

Valentine's DAY FEB. 14
Sentimental Selection
Valentine Cards
A good assortment of Valentine cards for every "Sweetheart" you have—Mother, Wife, Daughter, Girl Friend, etc.
1c to 25c



Colorful Lifetime
Bowl of Roses
Choice of Colors 98c
Life-like artificial roses that stay in full bloom forever. Make ideal Valentine gift.



GUARANTEED 1st QUALITY
Ladies' Famous
Sheerspun Nylons
51 Gauge—15 Denier
$1.00 Value 69c
THREE PAIR in box $1.88
Popular dark-seam styles. New spring color-tones. Ideal gift for every 'Valentine' on your list. Sizes 8½ to 11.

88 PIECES
"FLORAL FLAIR"
Stationery
COMPLETE SET
Original $1 Value 39c
38 sheets, 28 floral designs, 10 plain, 28 tinted envelopes, 6 social notes, 6 social note envelopes. Attractively boxed. Choice of many designs.



CLOCKS and WATCHES
SAVE to $4.00 on Genuine
TELECHRON CLOCKS
BRAND NEW! Full factory guaranteed, latest models in a choice of 5 styles. Some luminous, some wood cases, some mirror faces, etc. (Fed. Tax extra on all models.)



● CORONADO Wood Case
$12.95 Value $8.95
Ideal for desk at home or office. Handsome mahogany case.



● MIROALARM Model
$12.95 Value $8.95
All metal case in gold finish. Reflecting mirror face. Buzz alarm. Exactly as illustrated.

● SERENE ALARM
$5.75 Value $3.95
Lowest price ever! Loud buz alarm. Styled exactly as pictured, ivory color case.



● KIRKWOOD Luminous
$9.95 Value $6.95
Exactly as pictured. $3.00 savings. Luminous dial, loud afarm. Ideal for home or office use.

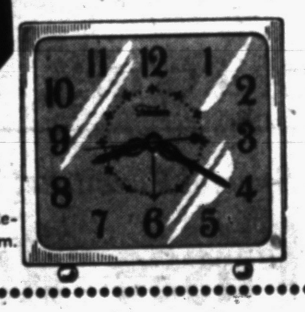

Distinctive Style for Kitchen or Sun Room



● PLANTER Wall Clock
$8.95 Value $5.95
Self starting, silent, accurate. No winding or oiling. Choice of colors.

RECORD LOW PRICE!
● "Ingraham" Sturdy
POCKET WATCH
Reduced From $2.19 $1.69
Acurate timekeeper. Leave your precious watch at home and carry this inexpensive watch for work, for sport, for vacation.



VALENTINE VALUE



Attractive Gift Boxed
Valentine Dolls
Choice of Styles 98c
Blondes, redheads, brunettes, etc. Fully dressed. Go-to-sleep eyes. Natural looking hair.

GIVE HIM CIGARS



$2.00 Factory Reject
Box of 50 Cigars
These are finer quality cigars rejected by the factory for very minor blemishes.
$1.65

Record Low Price!
Leather Covered
Pocket Lighter
$2.00 Value 98c
Imported copies of famous makes. Precision made, simu-leather.



Regular $2.95
Pinking Shears
Cuts to a zig-zag, finished edge. Ideal for dressmakers and women who sew at home.
$1.79

Open Nights — Fri., Sat. 'til 10

GUARANTEED 1st QUALITY
Ladies' Famous
Sheerspun Nylons
51 Gauge—15 Denier
$1.00 Value 69c
THREE PAIR in box $1.88
Popular dark-seam styles. New spring color-tones. Ideal gift for every 'Valentine' on your list. Sizes 8½ to 11.

Ladies' 4-Gore
LACE TRIM
Bemberg Slips



Rayon Jersey
Gowns
Cap Sleeve $1.95
Elastic Waistband
Beautiful nylon trim. Choice of aqua, maize or pink. All sizes.



Sensationally Underpriced
$1.95
Sizes 32 to 42
Lavish lace trim, 4 gore, adjustable shoulder straps. All first quality, well made.



100% WOOL FILLED
Satin Comforters
Irregulars of $9.95 Values $4.95
Lustrous rayon satin cover in reversible 2-tone colors. Filled with 100% wool (mothproofed) bats. Limited stock!

100% Rayon Ladies' Washable
Skirts
Spring Colors
$2.95
Wrinkle resistant, shrinkage controlled. Choice of colors. 22 to 30.



Ship'n Shore
Blouses
Just Arrived
$2.95
Sizes 32 to 40. New selection of styles and colors.



MAIN FLOOR SPECIALS
Valentine Gift for Wife or Mother!



SAVE ON EMBROIDERED
Pillow Cases
128 Thread Muslin
$2.25 Value! 2 in Box $1.19
Scallop hem, embroidered banded in choice of colors. Beautiful white muslin, famous for long wear.

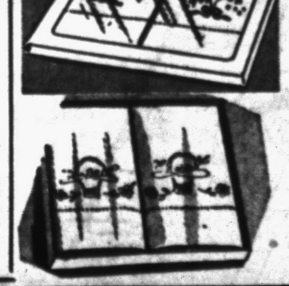

SIMMS BROTHERS
98 North SAGINAW St. —Pontiac's Own Bargain Store

Waite's is tops

SAVE TO $50! CHOOSE 3 STYLES! ALL with cushions of FOAM RUBBER!

SAVE $40! It's a bed...a divan..a sectional...

THE DAV-O-NITER

A Regular 99.95 Value ... 59.95



- Cushioned in moulded foam rubber for extra comfort!
- A 6 ft. Dav-O-Niter converts into full length bed!
- Handsomely covered in rich textured Tweed!
- For apartments, study, living room, spare bedroom!
- Choose rich green, red, or grey . . . No money down!

Metallic Coverings in 4 Colors .....69.95 and 79.95

WAITE'S HAS MORE BIG SAVINGS!

Open 'til 9 Friday Nite

IMMEDIATE DELIVERY!

NO DOWN PAYMENT

SAVE $20! Moulded Foam Rubber

Modern Matching Chair

29.95 Reg. 49.50 in Matching Fabrics!

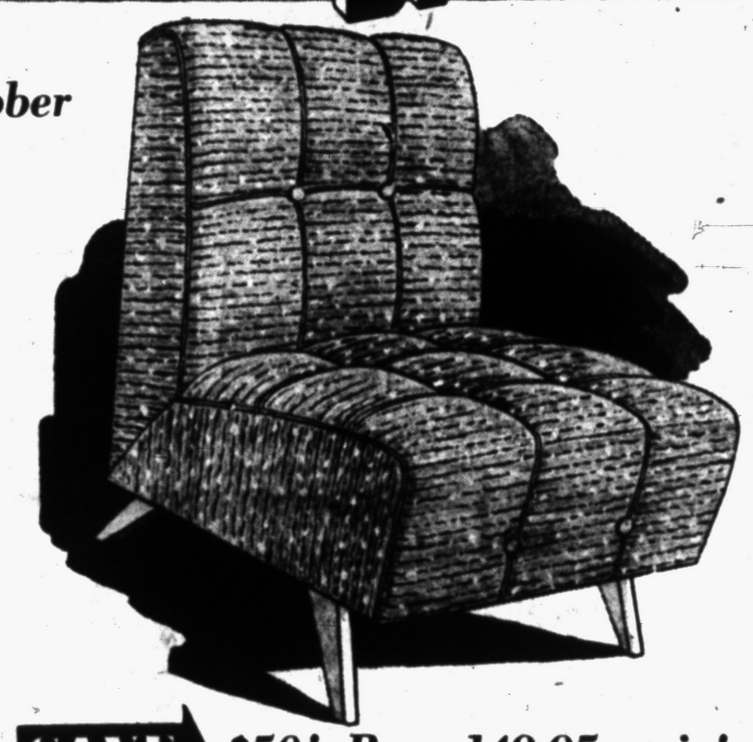

- Designed to match your Dav-O-Niter!
- Choose red, green, or charcoal colors!
- All the Dav-O-Niter's quality features!
- Comfortable styling and foam rubber inside!

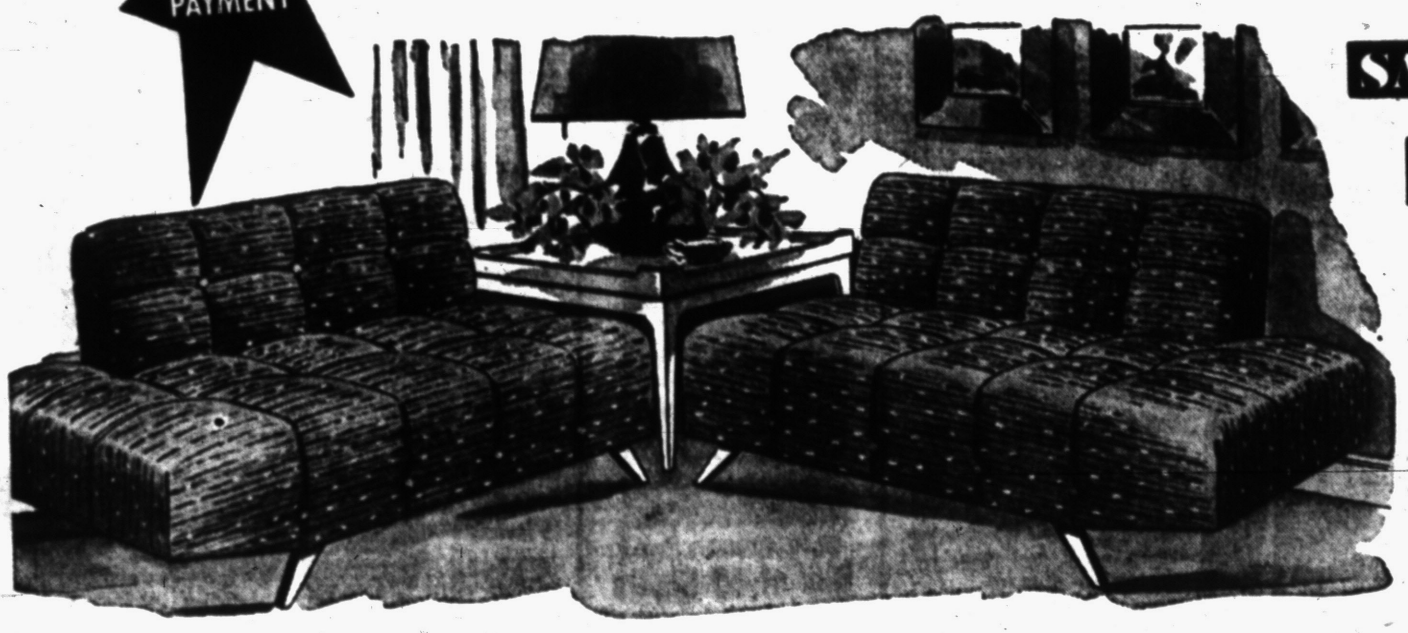

SAVE $50! Reg. 149.95 pair!

Love-Seat Pairs

Both Seats for Only ... $99

- 2 generously tweed tufted love seats at one price!
- Cushioned in foam rubber for unmatched luxury!
- Choose red, green, grey in left and right sections!
- Endless combinations for this low priced pair.

Metallic Sectional Pairs at $109 and $129!

FOAM RUBBER FURNITURE for EVERY ROOM! ... Come to Waite's Fifth Floor Today!



DR. LLEWELYN HEARD

Fire Magic Is Topic of Luncheon Speaker

A lecture and demonstration on man's long conquest of combustion, entitled "Fire Magic" will be given for members of the Pontiac Lions Club and their guests at their luncheon meeting in Hotel Waldron Wednesday, Feb. 17.

The speaker will be Dr. Llewelyn Heard, of Whiting, Inc., research chemist for Standard Oil Co. His topic will deal with many phases of research on combustion, with special emphasis on problems of improving automotive fuels.

Members of the Waterford Lions Club will meet with the Pontiac club for this program.

You Want Willie to Do All Your Routine Jobs?

KNOXVILLE, Tenn. (AP)—Every year manufacturers spend huge sums for new machine tools for next year's models.

His inventors say Weary Willie could do the job with last year's tools almost as easily as tuning a radio.

How about your golf game? Do you duck your head at the wrong time or twist your wrists too soon? Weary Willie can show you precisely how you swing and just what you do wrong.

If you're a busy executive, you can teach Willie to sign your name on hundreds of routine letters. You needn't worry about him forging checks. Willie can't think. He can only repeat motions taught him.

Weary Willie is an unphotogenic robot developed in the University of Tennessee electrical engineering department under the direction of Professors Paul Cromwell and C. H. Weaver. John P. DeBarber, former instructor in the department, brought him to his present stage.

Willie isn't a mechanical man. He's just a bunch of radio tubes, a two-channel tape recorder and revolving cylinder, hooked up to remember motions taught him and repeat them exactly.

Say you want to teach Willie to write your name. You hook Willie up to your pen and go through the motions. Willie "remembers" them. Play the recording back and Willie signs your name.

Willie can "forget" one motion and be taught a new one, simply by erasing the tape recorder.

"But it's only a problem in mechanical engineering to get Willie more complex," Weaver says. Will Willie take over many jobs men now hold? Weaver says "no."

But don't count on Willie's signing your letters or improving your golf game too soon. Willie, in his present form, cost $200 in parts alone. A version complicated enough to swing a golf club would cost about $50,000.

Thief Steals Watchdog

BROCKTON, Mass. (AP)—Thieves broke into a shoeplant during the night and took one item—a watchdog named Judy.

Repeat of a sellout! 5.98 men's first quality

Nylon Shirts

3.99

- *Save time and work!*
- *Save laundry bills!*



Easy-care no iron nylon with regular collar, stays, and barrel cuffs. Collar lining and stitching is nylon too! Individually cellophane wrapped and boxed first quality shirts!

Sizes	14½	15	15½	16	16½	17
32	x	x	x	x	x	
33	x	x	x	x	x	x
34	x	x	x	x	x	

Waite's Men's Shop—Street Floor

Special Purchase! Men's 6.98 cotton

Plisse Robe

Individual Plastic Lined Self-Zippered Bag!

4.99



Lab-tested, practical no-iron cotton plisse robes with 2 roomy pockets and self belt. Vat dyed colors in navy, wine (tattersol checks, stripes, or foulard patterns). Ideal for travel with it's own carrying case . . . the finest plisse robe value we have ever offered. Choose S-M-L-XL for your Valentine!

Waite's Men's Shop—Street Floor

One size fits any man alive! Guaranteed

Nylon Stretch Sox

$1

- *Long wearing, quick drying!*
- *1 yr. guarantee, 10 colors!*
- *Made by famous Esquire!*

Wrinkle-free one-size nylon stretch sox guaranteed against holes for 1 year! Sure to fit your Valentine as though custom made for him! 11 man-pleasing colors.

Maroon	*Gray*
Navy	*Green*
Brown	*Tan*
Black	*Maize*
Blue	*White*

SMOOTH FITTING



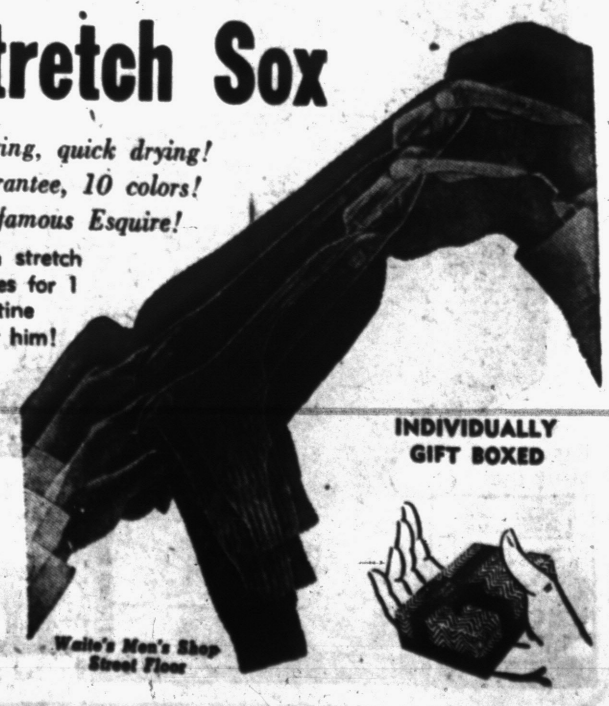

INDIVIDUALLY GIFT BOXED

Waite's Men's Shop Street Floor

Scouting Group Names Pharmacist as President

Richard T. Furtney, Pontiac pharmacist, was elected president of the Explorer Scout Post 13 Dads Association recently.

The group which sponsors the post also named James A. Martin as chairman of the post committee. Lee M. Kirby was appointed institutional representative to the Pontiac District Scout Committee and William J. DeGrace was named post adviser. Charles L. Huffman is assistant adviser. The post recently celebrated its fifth anniversary.

Seeds of the cacao tree once were used as money in Mexico.

Priest's Pleas Arouse Paris, Help Needy

PARIS (AP)—A dramatic one-man stand ing need for low-cost housing "insurrection of goodness" by a as no other person or organiza Roman Catholic priest is awaken tion has been able to do.

* * *

ing hitherto heedless Frenchmen Last week's sudden, severe cold to the plight of France's big army wave brought Abbe Pierre—look of homeless poor people. ing like a zealous young St. Fran

The campaign to bring better cis with his deep-set eyes and black housing, warmth and clothing to beard—to the French national ra the thousands who huddle in door dio with the plea:

ways, in makeshift shanties and "Parisians! Help! Help! This in the crannies along the Seine is morning at 3 o'clock, in her pitiful led by the Rev. Henri Groues. shack a mother was frozen to

Many in the wartime under death. This need not happen. This ground knew him as Abbe Pierre. must not happen."

The 41-year-old Jesuit father has The results astounded even Abbe called the attention of the govern Pierre.

ment and the people to the long- Bankers and ambassadors stood in line with cooks and clerks at the priest's headquarters in an obscure hotel to donate blankets, overcoats, tents, heaters and money. Offices took up collections. The city opened heated shelters and the police were instructed to take vagrants in for the night with no questions asked.

* * *

To top it off, Abbe Pierre saw the French Cabinet take firm action on the project for which he had fought for years: allocating 10 billion francs (nearly three million dollars) for the immediate construction of 12,000 low - cost housing units in Paris for occupancy before next winter.

The night after Abbe Pierre's radio appeal, police noted a strange thing. The places under the bridges of the Seine, and in the other places where the homeless usually seek shelter, were vacant. Nearly all the city's destitute were sleeping in the heated emergency centers.

Abbe Pierre had asked only for 4,000 blankets. In five days, contributions were $360,000 in cash, 15,000 blankets, 6,000 overcoats and thousands of other items.

The first telegraph line across the United States from coast to coast was completed for use in 1861.

Hubbard Hearings Delayed Till Feb. 23

DETROIT (INS) — Removal proceedings against Mayor Orville A. Hubbard of Dearborn were adjourned until Feb. 23 today.

In the meantime, Probate Judge Wallace Waalkes of Grand Rapids, hearing the proceedings, declared:

"I want all the witnesses that are available here Feb. 23 at 9 a. m.

"They'll have to set here till we call them."

The judge complained that too much time was wasted hearing a witness, then sitting around waiting for another to appear.

Yesterday marked the 15th day of hearings. Hubbard has failed to appear at all.

An attorney for the Dearborn Mayor, Frank MacLean, declared:

"Mayor Hubbard does not choose to dignify the hearing with his presence."

Ex-MOMS Head Dies

ANN ARBOR (AP) — Mrs. Lucile D. Paup, 56, former state president of the MOMS died Tuesday in St. Joseph's Mercy Hospital. Mrs. Paup who headed the group in 1945 also was active in other organizations beneficial to servicemen.

Seek Charter Change

MONROE (AP) — City commissioners have voted to seek a revision of the city charter. City Atty. Victor H. Weipert said the next move would be to arrange a conference with the Michigan Municipal League to discuss procedure.

Plan Bus Fare Hike

FLINT (AP)—The Flint city Commission has given preliminary approval to a proposal to increase bus fares to 15 cents for school children over 13 years of age. All school children now pay 10 cents. The adult fare is 15 cents.

Waite's is tops

Sunday Is Valentine Day!

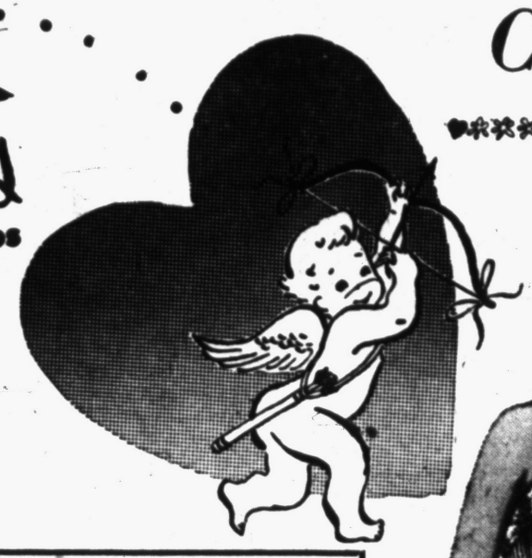

Capture her heart with a gift from Waite's!

save $2 on each slip! Bon-bon pastel

Cotton Plisse Slips

• Just Dip • Just Dry • No-Iron • Shadow Panels

3.99 ea.

Famous Youthform slips in fine combed cotton plisse with Egyptian fibres. Matching all-nylon lace and permanently pleated nylon tricot trim . . . and no ironing is needed! Just dip them . . . dry 'em . . . choose your Valentine today in sizes 32 to 40!

Lollipop Yellow Taffy Mint
Peppermint Pink
Marshmallow White

Waite's Lingerie—Second Floor

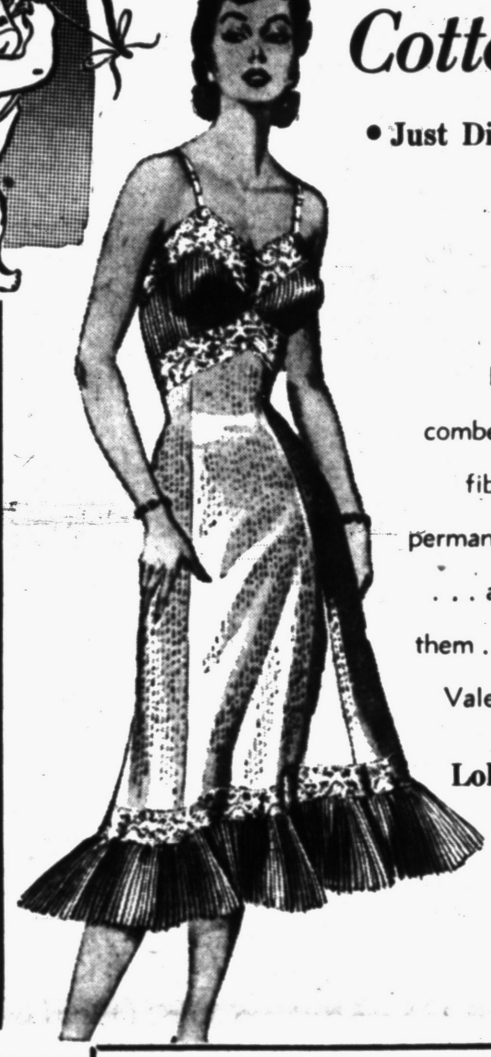



Gifts of magnificence . . . . .

EVYAN

White Shoulders Golden Shadows Most Precious

Colognes . . Starting at 2.75



Waite's Cosmetics —Street Floor

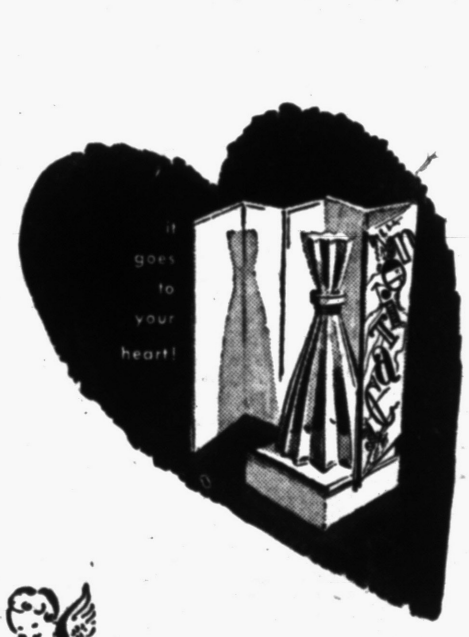

D'ORSAY

INTOXICATION

$3

A Valentine love song in scent . . . serenading her to the stars . . . Paris born "Intoxication" in the jewel cut flacon.

Waite's Cosmetics—Street Floor

each in its own heart shaped box . . .

Jewelry

$1

Cupid calls for a gift of Star Jewelry on Valentine Day . . . Choose yours today in an attractive plastic heart-box!

Waite's Jewelry—Street Floor

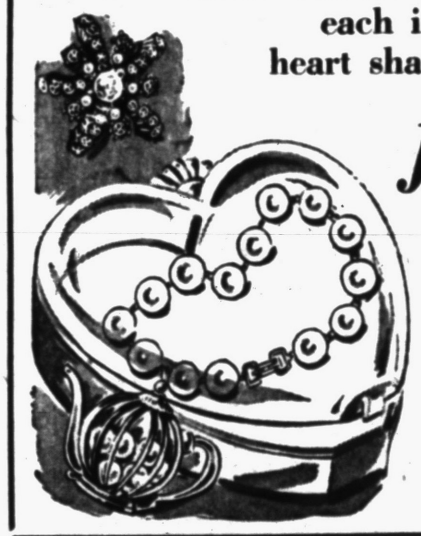

save 1.01 when you buy 3 pairs!

No-Seam Nylons

3 for $1.99

No seam nylons (the first available in months!) in New Beige and Sun Bloom at savings of 33 1/3% to you. Specially purchased in medium lengths, sizes 8½ to 11. Your Valentine is sure to be delighted!



Waite's Hosiery—Street Floor

FABERGE

Woodhue and her choice of Aphrodesia Tigress Act IV

2.50 Set

It takes two to say, "I love you" the fragrant way . . . so gift her with Cologne Duette by Faberge . . . it's enchantingly gift boxed!

Waite's Cosmetics—Street Floor



Farrington Jewel Box

to pamper her jewels . . .

1.98 *No Federal Tax!*

Velvet and satin lined petite jewel case with leather grain texol cover! 5 colors to choose!

Jewelry—Street Floor



gleaming handbags in lush

Patent

4.95 plus tax

Black gunmetal and navy patents . . . failles . . . clutches . . . a top selection for your favorite Valentine.

Waite's Handbags—Street Floor



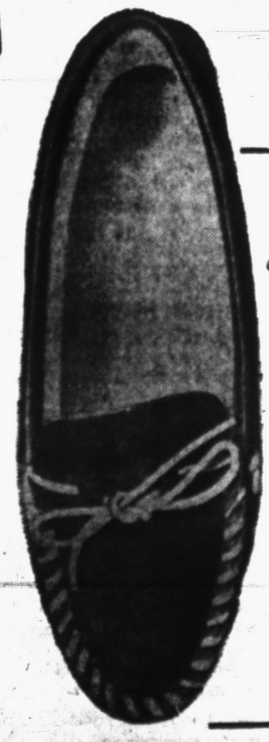

a sellout at 1.69 . . . now

"Suedskyn Ranchmoc"

They're 100% Washable! $1.39 Pair

Soft, pliable "suedskyn" that is washable and has a comfortable foam rubber innersole. Right from the heart of Texas, too! Delicious bon-bon pastel colors in sizes 4 to 9. Ideal for your Valentine!

Light Blue White Red Yellow Pink

Waite's Hosiery—Street Floor

—OPEN 'TIL 9 FRIDAY— WAITE'S HAS MORE BIG SAVINGS! —OPEN 'TIL 9 FRIDAY—

THE PONTIAC PRESS

Pontiac 12, Michigan

Entered at Post Office, Pontiac, Mich. as second class matter

MEMBER OF THE ASSOCIATED PRESS

The Associated Press is entitled exclusively to the use for republication of all local news printed in this newspaper, as well as all AP news dispatches.

The Pontiac Press is delivered by carrier for 40 cents a week; where carrier service is not available by mail in Oakland and adjoining counties it is $13.00 a year; elsewhere in Michigan and all other places in the United States $20.00 a year. All mail subscriptions are payable in advance. Phone Pontiac FE 2-8181.

MEMBER OF AUDIT BUREAU OF CIRCULATIONS

THURSDAY, FEBRUARY 11,

Beg Pardon, Everybody

It seems THE PRESS has erred.

We are in receipt of a letter from sharp eyed PAUL WEBER, Press Secretary in the Governor's office, calling attention to an editorial in which we commented on the budget message.

★ ★ ★

The PRESS chided Governor WILLIAMS for denying Republicans credit for the tax program which made a million dollar operating surplus possible. Mr. WEBER points out that on the first page of the budget message, the Executive said:

"Although not everyone has agreed with the means employed, the present Legislature has met its constitutional responsibility by providing increased revenues from new sources."

★ ★ ★

The WEBER letter to the PRESS then concludes:

"In his general message delivered the day after your editorial, he said, referring to the balanced budget and other accomplishments, 'these are achievements in which we can all take satisfaction, whatever our position in the Government, from the Legislature and the Governor down to the least clerk among our loyal civil servants.' "

★ ★ ★

The PRESS is contrite and salaams before Mr. WEBER and Governor WILLIAMS. We are always ready to admit our sins of omission or commission.

The editorial was written from a Lansing news dispatch and not from the message itself. Perhaps this is our greater error.

In any event, we extend our thanks to Mr. WEBER.

Japs Want Alaskan Pulp

The American pulpwood industry is reported alarmed by threats of Japanese interests to establish wood pulp mills in Alaska.

Because our Government can't deal with foreign firms, 20 Japanese companies have organized an American company to bid for Alaskan contracts and licenses. The aim is to acquire enough wood pulp to supply Japan's lumber, rayon and wood products industries.

★ ★ ★

Japan's acute shortage of this material is due to overcutting of her timber during the war and the shutting off of supplies from Manchuria and Sakhalin Island. Unless the Japanese can trade with Russia and Red China, their only hope of getting sufficient pulp is the American Continent.

★ ★ ★

Deputy Director MERRILL LORD of the forest products division of the U. S. Department of Commerce says some U. S. pulpwood men doubt that the Japanese ever will build a mill in Alaska. What they want is a stable supply of about 150,000 tons of pulp a year.

This suggests that if our own pulp interests would make that amount available to the Japanese, they'd be glad to abandon their Alaskan project.

Good News for Utica

Announcement by Packard Motor Co. that it will move its engine, transmission and axle operations to its jet engine plant north of Utica, is good news for that nearby Macomb County community.

The move eventually will affect about 3,000 of Packard's 11,000 employes. This phase of the company's multimillion dollar revitalization program also is good news for eastern Oakland County which is certain to feel the stimulus of this development.

★ ★ ★

According to Packard officials, this decentralization has the approval of its workers, increasing numbers of whom have expressed a desire to work in the Utica plant.

It also is officially announced that the installation of the necessary machinery in the million square foot building next to the proving ground, will be completed in time for Packard's 1955 models.

★ ★ ★

The full scope of the company's program hasn't been revealed. But it is estimated that before it is completed it will cost $50,000,000. Any project involving that much money is important to everyone and every area it effects.

IT's advisable to have a physical check-up now and then. In Yakima, Wash., recently a woman walked into a hospital, said she wasn't feeling up to par, and asked for an examination. The check-up revealed she had several broken fingers, a broken ankle and a fractured skull . . . And how are you feeling today?

TODAY's couplet: Man's on the road to be a sage when he learns to be his age.

THE price of coffee at $1 a pound is almost double that of automobiles, but, of course, we can live without coffee.

The Man About Town

Pontiac Library

Celebrating 30 Years Under the Management of the City

Daffynition

Marriage license: What allows you to keep the game in captivity after the hunting season is over.

On next Monday the Pontiac Library celebrates its thirtieth anniversary under city management. The building on Williams St. was a gift from

Mr. and Mrs. Byron G. Stout

who donated it for the purpose in 1898, but the city did not take it over until on Feb. 15, 1924. Since that time

Miss Adah Shelly

has been city librarian. In authorizing a new branch library at Glenwood Ave. and Rundell St., the city commission takes the first step in library building construction in Pontiac's history.

A permit was issued this week by the

Michigan Conservation Department

for the drilling of another oil well in Oakland County, near Milford.

Administrative engineer at General Motors Proving Grounds,

T. J. Carmichael,

supervised the skids and turns at the National Safety Council's recent tests on winter driving hazards. It was a 16-day

"Operation Skid Quiz,"

when cars were sent through all kinds of snow and ice conditions.

A letter defending the teen-age driver comes from

Mr. and Mrs. G. L. Morganson

of Saginaw. Their car skidded into deep snow beside the Dixie Highway just north of Pontiac the other night, and over 100 cars and trucks ignored their appeals for help. Then along came an old jalopy with four boys, which pulled them back on the pavement. The lads wouldn't take any pay, saying they were out helping people in trouble.

"If more people would feed the birds in seasons like the present one," says an anonymous communication, "they would be amazed at the joyous appreciation demonstrated."

Advance proofs of that new comic strip,

"The Spur Line,"

which starts soon in the Pontiac Press show that it is a top blues chaser.

Several fish houses on lakes in the Pontiac area have been burglarized, and

Sheriff Clare L. Hubbell

urges fishermen not to leave anything of value in them overnight. Tackle worth over $50 was stolen from the fish house of

John Strong

at Pontiac Lake, and articles of lesser value from several other houses at the same lake.

Coming to the Kirk in the Hills in November, from West Park Presbyterian Church in New York City,

Dr. Harold C. DeWindt

receives as high as 150 calls for copies of his sermons. More than 60 people were turned away Sunday after all auxiliary space in the church was occupied.

One of Oakland County's most widely known ministers during a period of a quarter of a century was the

Rev. Frederick R. Walker

who died in Detroit Tuesday. He was pastor of the Lake Orion Methodist church from 1921 to 1946. His funeral was held and burial made at Lake Orion today.

A "porchlight" fund drive is to be conducted by Oak Park service clubs and other civic organizations for the family of four-year-old

Randy Reekwald

who was fatally burned a few days ago.

Verbal Orchids to—

Clinton E. Graham

of 280 Osmun St.; eighty-fourth birthday.

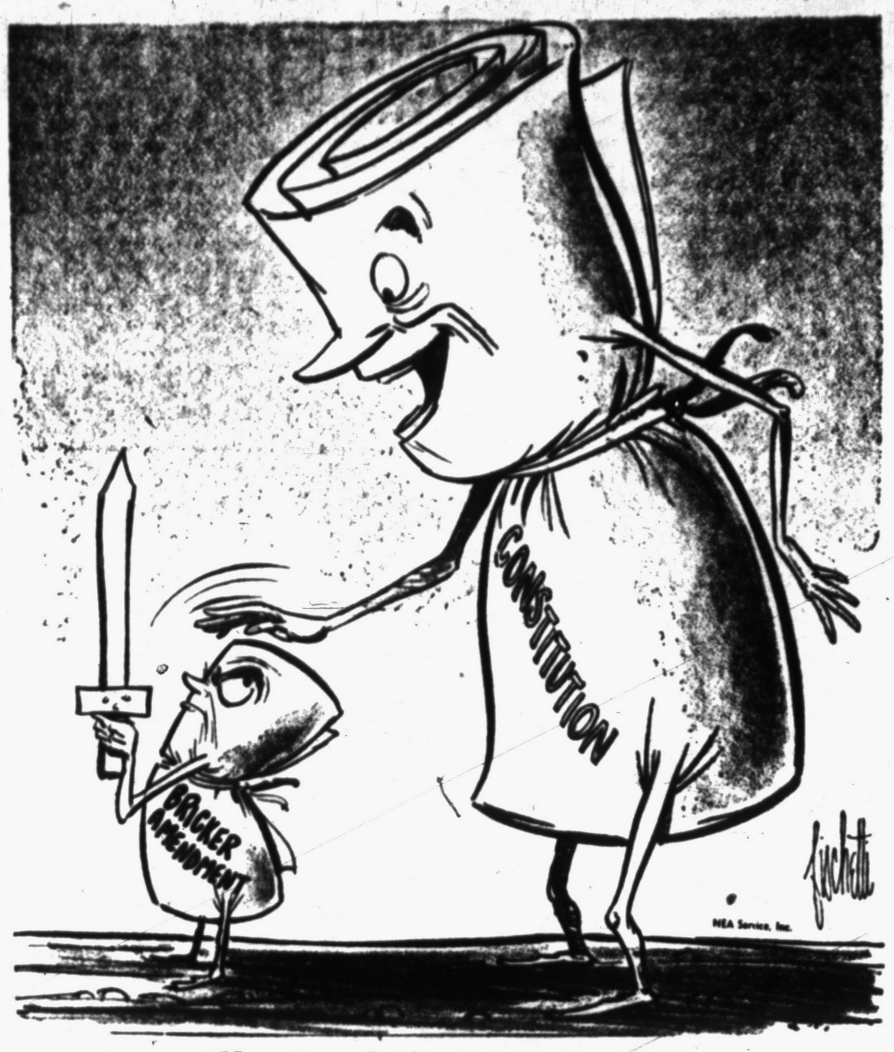

"You Sure I Need a Bodyguard?"

Voice of the People

Praises All Who Assisted Boy Scouts in Their 'Take Over the City' Project

For the second time, Pontiac City Manager Walter K. Willman and municipal department heads have cooperated wholeheartedly with the Pontiac Scout District in the "take over the city" project.

Last year's enthusiastic response by the city for this citizenship training event caused Scout officials to again schedule the activity.

This public note of appreciation is extended to the city, the Pontiac Press for its coverage of the event, and to the many Scout leaders who aided in conducting the two mock political conventions and voting precincts prior to the "taking over" project.

These men have made a local celebration of National Boy Scout Week a decided success and more important, they have given Pontiac boys a better understanding of government operations.

Bill DeGrace
Chairman, Pontiac District Camping & Activities Committee
63 Bloomfield Terrace

Praises West Bloomfield Township Police Force

Orchids to the West Bloomfield Township Police Department for the time and trouble its men took in helping us locate our missing Irish Setter.

Such interest makes a person proud of the township.

Margaret A. Grubbs
Route 5, Pontiac.

David Lawrence Says:

For One Party to Blast Another Is Basic and Ike Must Smarten-up (Politically)

WASHINGTON — Dwight Eisenhower as a military man knows that a good offense is as necessary in war as a good defense, but he doesn't seem to have grasped the importance of the same rule as applied to political warfare.

Unfortunately, the President again allowed himself at his press conference to be entrapped by Trumanite reporters into pulling the rug from beneath his own party's spokesmen.

He did it once before on Attorney General Brownell when the Harry Dexter White case was first publicized, and he now deals a body blow to his own national chairman, Leonard Hall.

For several days the Democratic strategists have been trying to undercut or nullify the effect of the forthcoming Lincoln Day speeches by the Republicans. Entirely oblivious to the bitter and irresponsible attacks made by high officials of the Roosevelt-Truman administrations against the Republican party as a whole for many years, the cry now has gone up that the Eisenhower administration is countenancing some sort of violation of the rules of political etiquette.

Eisenhower, whose knowledge of the insidious tactics of politics is limited but who certainly might have been briefed on the subject in advance of his press conference, left the impression with many reporters that he disavows what Chairman Hall of the Republican National Committee, his own chief of Staff Sherman Adams, and Governor Dewey have been saying in their political speeches.

When news of what the President had said at his press conference reached Capitol Hill, there was rejoicing among the various Democrats at the way a wedge had been driven between Eisenhower and the Republicans now out on speaking tours.

The rules of political combat are to hit hard at the opposition's past errors. If Eisenhower is naive enough to believe that he can conduct the presidency on a kid-glove basis of aloofness toward the preceding administration, he will be weakening the morale of his own party in the congressional elections this autumn.

There are, of course, extremes in political campaigning. But basically the American people believe in holding a political party responsible for what its officials did when they were in office, and they are always glad to get the facts about the mistakes that have been made.

The late F.D.R. from 1932 to 1944 never let an opportunity go by to take a crack at the Republican party as a party of "depression."

He assailed all businessmen as "economic royalists." On nationwide trips paid for by the American people—which he facetiously called "non-political" journeys—he denounced the entire Republican party as a faithless institution.

In every campaign, and between campaigns, the country was reminded by the Democrats of the acts of the Herbert Hoover administration with a scathing line of attack. No Republican members of Congress did the "cry baby" act then.

It would have done them no good, anyway, for Harry Truman "poured it on" when he delivered his "g i v e-'em-h——" speeches, which were so often acclaimed by the very Democrats who are now shouting "unfair."

In the election of November 1952, the people "liked Ike," but primarily they voted against the party of Harry Truman. They voted against corruption and communism in government as well as bungling in military preparedness before Korea and bad judgment after the Korean War began.

Naturally, there are Democrats who want the Republicans to keep silent and say no more about the Harry Dexter Whites and the Alger Hisses and the Klaus Fuchses and forget all those "red herring" statements by which Truman sought to minimize the cost to the American people of treason.

If Eisenhower now orders the Republican party to be gagged on such issues, he will be flying in the face of a fundamental principle that parties at all times should be held accountable for their mistakes until and unless they show they have repented.

The "mess" in Washington was one of the things the people heard a great deal about in the last campaign.

Now that the Republicans are able to see what's in the files and what's missing and have discovered how records were destroyed and personnel files were tampered with, certainly there are Democrats who want to see these things suppressed and covered up.

But will Eisenhower agree to such a cover-up? It would be a big victory for the Democratic strategists if he did.

The argument is made that the votes of the Democrats are needed in Congress to support the President's program. If Eisenhower, however, has to buy their support by suppressing the facts about the corruption and malfeasance of the Roosevelt-Truman administrations and the laxity about Communists in government, the country will lose respect for him as a political leader and his opponents in Congress will be found exacting every day a higher and higher price for their cooperation.

Eisenhower's legislative proposals will stand or fall on their merits. If they are in the public interest, the Democrats will have to vote for them anyway or be defeated at the polls.

They cannot seem to be vindictive or perhaps in some cases more concerned about keeping the Harry Dexter Whites and the Alger Hisses out of the campaign attacks than about the important legislation wanted by Americans, irrespective of party.

(Copyright, 1954)

Aunt Het

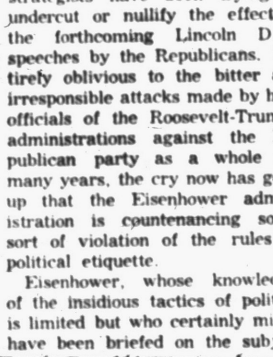

One nice thing about poverty is that it makes you independent. I'd hate to be so helpless I couldn't eat if the cook failed to show up.

Case Records of a Psychologist

Many Famous Men Had to Learn to Be Sociable

King Saul was a powerful man who stood head and shoulders above his fellowmen. Yet he was so modest and shy that he fled from his own coronation! The crowd was present but the young king couldn't be found! The last two kings of England have also been stuttering, timid souls.

By DR. GEORGE W. CRANE

Case K-322: Saul, aged about 20, was a tall Hebrew lad of a wealthy family.

He stood head and shoulders above other men, for he was a giant, much like George Mikan, our famous basketball star.

Jehovah had told Samuel that Saul was to become the first king of Israel. So Samuel informed Saul that he was to be anointed king.

"Am not I of the smallest tribe of Israel?" Saul protested modestly.

"And is not my family the least of all the families in the tribe of Benjamin?

"Wherefore then speakest thou so to me?" he asked in surprise.

But before starting the public coronation, Samuel called all the 12 Tribes of Israel to come together, for this was to be their first king.

And when Samuel looked for Saul, Saul was missing! Everything was ready for the coronation, but the new king was gone!

And they couldn't find him until Jehovah revealed that Saul was so shy that he had hidden himself among the baggage!

Many of you teen-agers tell me your lives are miserable because you are so shy!

Well, take heart. Everybody is shy until he learns to become sociable. And to prove that I am



not just reassuring you with imaginery cases, I told you about my own high school sons in yesterday's Case Record.

The day before, I described Clark, the junior at Ohio State University, who was equally shy.

And now I am citing the first king of Israel. Please remember, too, that Saul was a giant of a man and not a peewee. So if brave, powerful men are timid, you American teen-agers need not feel so upset.

Moses was also so shy he stuttered in public and begged God to excuse him from the task of visiting Pharaoh's courtroom.

Demosthenes, the greatest orator of all history, was originally so shy he couldn't speak much above a whisper. He blushed and stuttered and was laughed to scorn by the first audience that he tried to address.

But he had courage, so he vowed he's show 'em! Then he went down to the seashore and learned to shout against the roar of the waves, thus getting the volume or loudness needed.

And to cure his stuttering, he placed pebbles in his mouth and became so preoccupied with keeping them out of his windpipe that he forgot his stuttering.

Even the recent Kings of England have been stutterers, plus pugnacious Winston Churchill.

For a man can be brave, as in the boxing ring or on the battlefield, yet be timid as a mouse when asked to speak in public.

But you can all cultivate boldness and learn to be a poised assured public speaker.

But if you then are asked to sing a solo in public, you may again blush with embarrassment and be scared almost to death.

Or, if you are now a nonchalant singer and then are asked to make a speech, you may likewise be panicky.

For habits are specific! You may be poised in one field, yet blush with stagefright in another.

So send for my bulletin, "Public Platform Strategy," enclosing a stamped return envelope, plus a dime. It offers you a lot of shortcuts.

(Copyright, Hopkins Syndicate Inc.)

Portraits

By JAMES J. METCALFE

Monopolies are not allowed . . . They are declared unjust . . . According to the law well-known . . . As Sherman Anti-trust . . . But it is not enforced against . . . The women of our nation . . . Who constantly monopolize . . . The smallest conversation . . . They go right on from dawn to dawn . . . Declaring every word . . . Monopolizing every phrase . . . And sentence that is heard . . . Of course that also could explain . . . The lack of prosecution . . . As men are speechless to enforce . . . Their solemn resolution . . . But as the law is on our books . . . And no one should get stung . . . There ought to be a bridle for . . . The average woman's tongue.

(Copyright 1954)

Baering Down

By ARTHUR (BUGS) BAER

International News Service

We advise the UN to put in a miscellaneous department for hostile parades, international mugwumping and diplomatic footsies.

There is nothing in the UN charter that blankets the French leaving of Sultan Sidi Mohammed Ben Youssef of Morocco.

There's a name that's loaded like a miner's mule. The French exiled Sidi Ben to Corsica with his youngest wife, several pashas and eight concubines. There is no limit on a sultan's baggage.

Then the French packed the sultan off for Brazzaville, Equatorial Africa. With his youngest wife, several pashas and eight concubines. The team went south just like the Brooklyn Bums and the Phillies.

What will UN do about that? We can hear the Arabian ambassador singing through his tenor burnoose, "Where my caravan has rested."

They say a watched Nargileh never bubbles. What is the UN doing about the Mau Maus on the retaliatory prowl? Will Molotov solve the problem by blacking up?

Some agenda from the file index indicated the Mau Maus may be a road company of the Abbey Players. A kangaroo had its diplomatic pouch picked on a Melbourne street car. A herd of Gibraltar apes stoned the English legation with cocoanuts. The head shrinkers of the Amazon have been asking about that Chicago boy.

It has been my opinion for two years that the UN delegates have had their head-phones tuned in to Musac.

The truth is the UN is varnishing over these international hassels with two coats of ineffectuality. You cannot police the world with a force of desk sergeants.

From Our Files

15 Years Ago

ACTRESS JOAN Crawford asks divorce from Franchot Tone after four years of marriage.

U. S. SENDS ship to Hainan Island, South China. Japs say occupation of area is for military reasons only.

20 Years Ago

THE UNITED STATES plans to borrow another billion dollars needed by recovery program. This figure is minimum needed.

ZASU PITTS, Hollywood star, reveals secret marriage to Edward Woodall, former tennis player.

Brady Won't Argue With Saireygamp About Milk, Calcium and Rheumatism

By WILLIAM BRADY, M. D.

A Davenport man has been regularly supplementing his diet with a good daily ration of calcium, phosphorus and vitamin D for some time now and he feels it is doing him good.

However, he says, the doctors claim it is a calcium formation that causes arthritis.

What doctors claim that the Davenport man doesn't say.

If he or any other reader of this egregious column will round up a doctor of medicine who says over his signature that information, accumulation, or deposit of calcium causes arthritis, rheumtiz or joint disabilitly of any kind, a doctor who will permit me to quote his or her statement here, I'll present the reader A Lot of Little Lessons In the Ways of Health, in 23 volumes.

Another reader says her friend has arthritis which makes it difficult for her to get about. Her friends mother insists the arthritis is due to too much calcium. Is this possible, asks the reader.

I have calcium deposit in the shoulder and it is very painful. What causes it and what to do for it. (S. P. H.)

My husband, 62, is afraid to take calcium or drink milk. He thinks it will bollect in his joints and canse arthritis or rheumatism. He is steadly getting worse . . . (A. S. L.)

The man would hardly take my advice seriously, when Mrs. Sumsey assures him that some eminent specialist in the best advertised kli-NICK opines there is danger in taking too much calcium

The oracle doesn't say how much "too much" would be, whether the dictum applies to calcium, this or that vitamin, iodin, or some other nutritional element I have cracked up here.

Miami reader had been eating calcium and D (as I advise in pamphlet Calcium and Rheumatiz, for which send stamped, self-addressed envelope) for about a mouth and experiencing considerable improvement, when a nurse-friend of his told him (or her, perhaps, for the reader's name gives no clue) she knew of cases where taking calcium pills resulted in calcium deposits in the wrong places, causing serious trouble. What have I to say about that?

Nothing. Debate with saireygamp? I know when I'm well off.

I reiterate what I have said here many times, namely, that when an accumulation or deposit of calcium does occur in any part of the body it is the consequenc and not the cause or degeneration.

It is not a question of whether they're all out of step but Brady. It is a question of our present knowledge of pathology.

Signed letters, not more than one page or 150 words long, pertaining to personal health and hygiene, not to disease, diagnosis or treatments, will be answered by Dr. Brady if a stamped, self addressed envelope is enclosed, etc.

(Copyright, 1954)

Man Who Invents Dollar Day in '14 Through Work

SCHENECTADY, N. Y. (UP) — The man who invented Dollar Day has retired.

Evan R. Cullings rounded out 52 years of service with the Schenectady Union-Star recently and decided to "vacation for the rest of my life."

Cullings, who rose to manager of general advertising of the newspaper, evolved the idea of Dollar Day sales in 1914.

One day in February of that year, Cullings recalled, he was talking with a shoe store operator who complained that some of his stock wasn't moving.

"Why don't you offer these shoes at a dollar a pair?" Cullings asked, pointing out that stock that didn't move wasn't returning any profit.

As they talked, Cullings decided maybe other merchants would agree to a city-wide bargain sale. He sold the idea store-to-store, and the first Dollar Day was held.

The event developed into a twice-a-year feature here, and the idea rapidly spread to other communities.

"Today, Dollar Day is practically universal," Cullings said.

Cullings began his career in 1901 as a one-man advertising staff for the old Daily Union. The paper was consolidated with the Evening Star in 1911, and Cullings was named manager of general advertising in 1938.



United Press Photo

DISCOVERY IN DENTAL FIELD—Ina Greer, Washington six-year-old, inspects with approval the front tooth which was knocked out in a bicycle accident, and nine days later cemented back into position. Though "dead," the tooth is now firmly reattached to its own socket and has retained natural color even four months after the accident. Drs. Wilfred Dudley and Robert D. Splain of the Georgetown University Dental School who performed the unusual repair, say the tooth may hold out 10 or more years.

Says Prisoners Need Protection Against Inmates

MILWAUKEE, Wis. (UP)—John C. Burke, warden of the Wisconsin state prison, says that most prisoners need to be guarded "to protect them from other inmates."

Burke told the Wisconsin Bankers Association that he opposed efforts of amateur penologist who want to install self-government in penal institutions.

"The inamtes don't want self-government, they want protection from other inmates," Burke said.

He said separate institutions should be constructed to house sex deviates and that they should be located near large cities so trained psychiatrists would be available.

"Our experience has shown that many arrested for minor sex offenses are potentially more dangerous than those arrested for more serious sex crimes," Burke said.

SOFT WATER

You can own a Lindsay Automatic Water Softener for as little as $5.00 a month!

No Down Payment

Rust Elimination Guaranteed!

Guaranteed by Good Housekeeping

Lindsay Automatic Soft Water Service

3984 Walton Blvd.

OR 3-9614

GIVE Mary Lee CANDY for VALENTINE'S DAY...Sunday, February 14th

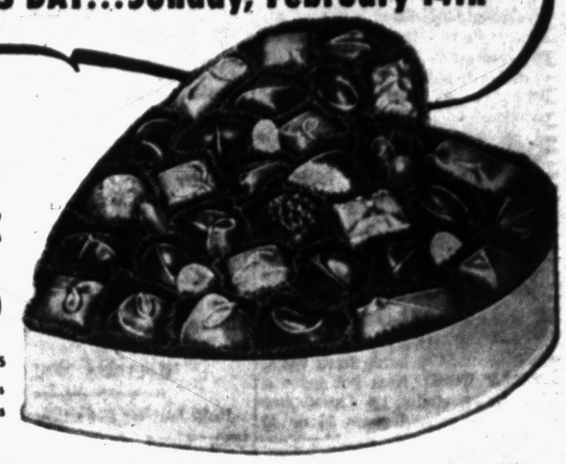

VALENTINE HEART BOXES

A wonderful array of chocolates packed in paper or satin-covered heart boxes—in sizes ranging from 4 ounces to 5 pounds.

50c UP TO 7.50

COMPLETE VALENTINE GIFT SELECTION INCLUDES

Fruit and Nut Hearts • Valentine Kiddie Boxes

Molded Chocolate Hearts • Novelty Candies

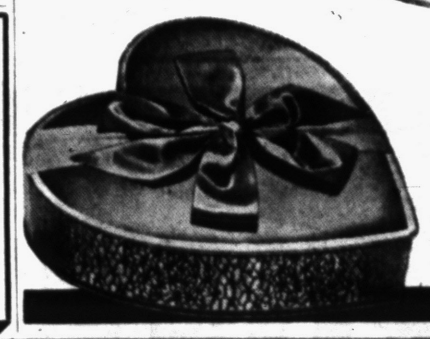

FAVORITE SELECTION

A tempting variety of milk and dark chocolates in soft and chewy centers, attractively wrapped.

1-LB. BOX **1.39** 2-LB. BOX **2.75**

12 N. SAGINAW STREET

OPEN EVENINGS 'TIL 9 P.M., FEBRUARY 11, 12 and 13

OPEN MON., FRI. AND SAT. NIGHTS TO 9

FEDERAL'S DOLLAR DAYS SALE

Every item at GUARANTEED SAVINGS!



Sunday is Valentine's Day

60 and 51 gauge!

NYLON SALE

2 prs. $1

A perfect Valentine Day remembrance! And at such a budget price, you can afford to give more than one Valentine! Glamour-sheer 15 and 30 denier nylons from finest mills. Full-fashioned . . . irregularities will not affect wear. New shades. Sizes 8½ to 11.



'Valentine' values!

BLOUSE SALE

2 for $3

A gift she'll remember long after February 14th! New styles with touches of embroidery or classically tailored. Rayons, nylons, linens, piques, others! Boy-shirts, too! White, pastels, vivid tones. Prints, stripes, woven plaids. Polka-dots! 32-38, 40-44 in group.



2 for $11

2 for $7

2 for $15

Wardrobe variety on a budget!

DRESS SALE

COLORFUL WASHABLE COTTONS

Rare values! Chambrays, broadcloths, acetates, ginghams, rayon linens! All wash like a dream! 9-15, 12-20, 16½-24½.

2 for $7

BRAND NEW SPRING STYLES

Wear now through spring! Rayon crepes, taffetas, failles, linens, carriage trades, cottons! Dark, light colors! Prints! All sizes!

2 for $11

FASHION'S NEWEST FAVORITES

What savings! Basic rayon crepes, gay 100 denier prints, 6 ply failles, linens, tweeds, acetates, taffetas and cottons! All sizes.

2 for $15

NO CHARGE FOR ALTERATION (On 2 for $15 dresses)



A spectacular buy! Spring

COAT SALE

NO CHARGE FOR ALTERATION

$36

4.00 down; Easy Terms

Yes, a spectacular buy . . . even for Federal's! Luxurious Uxbridge nubby poodle beauties you can wear *right now* and through spring! They're *metallic lined* for lightweight comfort and warmth! Every coat rich in fashion detailing . . . sweeping fullness! And such colors! Sunset coral, ice blue, seafoam aqua, pearl beige and seashell pink! For compliment-catching wear now through Easter! Sizes 10-18.

FEDERAL dept. stores SAGINAW AT WARREN, PONTIAC

OPEN MON. FRI., SAT., NIGHTS TO 9

Pitching Horseshoes

Civic-Minded Villager Turns On Bright Light

By BILLY ROSE

A couple of miles south of my office, there's a district known as Greenwich Village and, to the tourist, it stands for long-haired artists, cellar bars and Dixieland combos.



BILLY ROSE

To a fellow named James J. Kirk, however, the Village is home — particularly that section off Seventh avenue known as West Village.

One night last summer, coming home from work, Kirk got quite a jolt. As he strolled up Christopher street, he noticed some 35 or 40 glassy-eyed boys roughhousing, staggering around and generally behaving in the odd way that means only one thing—marijuana.

Kirk stopped to watch the boys and quickly learned two things. First, they were passing reefers around. Second, they were kids who had been brought up in his neighborhood — kids from the West Village.

The natural question for Kirk to have asked himself was, "Why don't the police wake up?" Instead, he decided to do a little waking up himself.

Kirk's first step was to huddle with the local Settlement House officials. Yes, they informed him, they were aware of the marijuana problem but didn't know how to cope with it.

Next, Kirk talked things over with the neighborhood police. They told him they would be glad to do all they could, but but the "all" would be somewhat limited. The local precinct was badly understaffed and, besides, there were many more critical areas in the city.

When Kirk presented the problem to the downtown office of the Federal Narcotics Bureau, he got pretty much the same response. The Feds were sympathetic, but said they had no jurisdiction over a purely local matter.

Obviously, something had to be done and, just as obviously, that something had to be done by James J. Kirk. At least, that was the way he saw it.

With the help of a few neighbors, Kirk took to watching the teenage gang to discover their sources of supply. One night he saw a pair of slicked-up adults pass over a package to the ringleader of the boys.

Kirk notified the police at once, and within a week the two "suppliers" disappeared from West Village. How this was accomplished is known only to the police — and the police, adhering to regulations, aren't talking.

So far so good, but Kirk knew that the second and more difficult phase of his job was to straighten out the kids themselves. He knew the young marijuana smoker is usually showing off, and that no show-off is ever cured by chasing a couple of hustlers away.

Throughout the summer, the West Villager made it his business to get acquainted with the boys. He leveled with them in their own lingo and after a while convinced them they had been played for chumps by heels who would raffle off their own mothers for a fast 50 cents.

What's more, Kirk helped some of them get jobs, and interested others in bowling and other competitive games. To top it off, he also got them into the habit of dropping into the Community Center by dreaming up a few simple but intriguing stunts.

One by one, the kids calmed down, and so did West Village. Moreover, like reformed drunkards, the boys themselves became the most effective missionaries against the use of marijuana. As might be expected. Two or three refused to change, but they were the bums who, as Kirk puts it, "would be wrong no matter what."

End of story? Well, here's hoping it isn't. There are several West Villages in New York alone and thousands throughout the country, waiting for a James Kirk to get into action.

For that matter, some James Kirks are already at work, as evidenced by the recent news item that residents of an upper West Side neighborhood have chipped in an hired a criminologist to survey their district and tell them how they can best wipe out the two-bit criminals who are contaminating their young.

Perhaps the best thinking on how to fight crime on the neighborhood level comes from Mr. Kirk himself:

"I don't feel that we did anything to write home about. We just took care of our own. It's like with cockroaches: You can't kill them, but put a light on them and they'll run. All we did in West Village was to put a little light on the situation."

(Copyright 1954)

Italy had 705,844 automobiles in 1952, about double the 358,208 officially registered here in 1940.

Marriage in Baltimore May Be More Costly

ANNAPOLIS, Md. (AP)—A bill introduced in the Maryland General Assembly yesterday would make it more expensive for out-of-staters to get married in Baltimore.

Speaker John C. Luber of the House of Delegates proposed upping the license fee from $3 to $5 to help make up a deficit in operations of Common Pleas Court.

Marylanders still would get their license by putting up the traditional $2.

The bill would have no effect on marriage license fees at Elkton to the north of Baltimore, long a center for quick marriages.

Dies Helping Firemen Extinguish Brush Fire

FREDERICK, Md. (AP)—Charles A. Lawson, 47, called firemen when a brush fire he started got out of control and threatened four homes in its path yesterday. Then he collapsed and died, apparently from overexertion, after helping firemen bring the blaze under control.

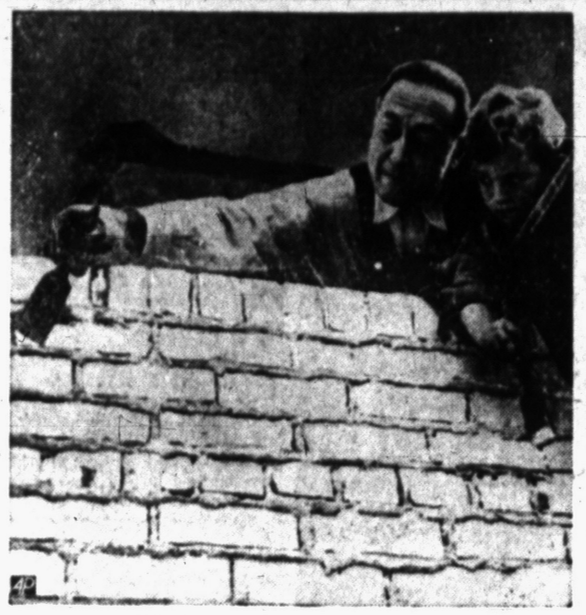

BRUSHING UP—Famed violinist Jascha Heifetz gives his five-year-old son, Jay, a few pointers as they start whitewashing the walls around their Beverly Hills, Calif., home.

Amvets Install Douglas Logan as Commander

Bemis-Oslon Post 13 Amvets, installed Douglas Logan as post commander for the coming year at ceremonies in the Knights of Pythias Hall recently.

Robert Pote, past commander, was toastmaster and introduced William Babcock who installed Logan and his new slate of officers.

They are: Robert Gilbert, senior vice commander; Charles A. Pote, junior vice commander; Mrs. William Babcock, adjutant; Robert Harrell, judge advocate; and Robert Adsit, provost marshall.

Virgil Roberts, took over as finance officer from John Olsen, who retired after several years in that office.

Past Commander Pote received a life membership during the ceremonies for his work during the past year. Babcock, principle speaker for the evening, made the presentation.

Post 113 Auxiliary served a smorgasbord supper. A floor show and dancing followed the supper.

The dead of New Guinea are buried standing up, so that they may face the day of resurrection on their feet.



SEW and SAVE

SINGER

Reconditioned by HUB Experts with HUB Parts

PORTABLE ELECTRIC SEWING MACHINE

WE COME TO YOU

PHONE FE 2-9143

for FREE HOME DEMONSTRATION WITHOUT OBLIGATION

$29.50 Par. as Little as $1.25 a Week

5 YEAR GUARANTEE

OLDER MODELS $22.95

HUB Appliance Stores

379 S. SAGINAW

FEDERAL'S dollar

Rush! Save dollars . . . Hurry for



New fabrics, styles!

SPRING SUITS

$16 Easy Terms

Textured acetates in crepes, twists and poodles. Rich fashion detailing. Lovely spring colors. Juniors, misses and half sizes. Hurry!

No charge for alteration



Trimmed cotton

PLISSE SLIPS

1.00

Beautiful first quality combed cotton plisse slips, luxuriously trimmed with dainty eyelet or nylon. White. Sizes 32-40. Big savings!

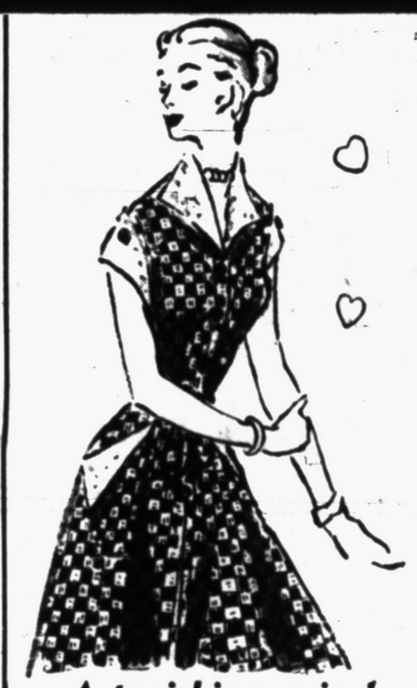

Astonishing price!

GAY COTTONS

2 for $5

Crisp cottons to wear now through summer! Brunch coats, zip styles, button fronts, backwraps, dusters. 10-20, 38-44, 16½-24½, 46-52.



Full-skirted cottons!

GIRLS' DRESSES

2 for $5

Sizes for big and little sister! (3-6x and 7-14) Gay new spring cottons in pretty pastels. Fashion trims. Big savings here, Mom!



Women's famous

ARCH SHOES

5.00

'Corrective Step' leather arch shoes, with flexible arch support, air foam cushioned insole, elasticized vamp. 4 colors, white. 4-10, AA-EE.



Flattering sweaters 2.00

Nylons, 100% wools. Classic cardigans, slip-ons. 32-40 in group.



Smart t-toppers 2 for $3

Cotton interlocks, jerseys, cashmerettes, 2-ply knits. S-M-L. Save!



Newform slips 2 for $3

Special purchase! Famous irregular multi-rayons, nyrons. 32-40.



Gowns and pajamas 2 for $3

Print gowns and pajamas in cotton flannel or cot. crepe. 34-40.



Girdles, panties 1.00

White 2-way stretch girdle or panty girdle. S-M-L. Big savings!



Federal's own bras 2 for $3

Stitched cup cotton and satin bra for full uplift. White. Sizes 32-40.



Costume jewelry 2 pcs. $1 plus U. S. tax

Necklaces, pins, earrings, bracelets in gold or silver finish. Save!



Blue jeans 2 for $5

Famous make denim or twill. Sizes 10-18, 38-44 in group. Save now!



Budget blouses 1.00

Sanforized cotton, jr. butcher linens! Smart trims! 32 to 38. Save!



Men's jackets 7.00

'Sir Jac' Calisheen gabardine. Many others. Three colors. 36 to 46.



Cowden dungarees 2.00

Sanforized zip denim dungarees, reinforced at strain points. 28-50.



Gift slippers 2.00

Platform sole slippers in many styles! Many fabrics! Sizes 4 to 9.



Children's oxfords 3.00

Moc or saddle style. Misses, 8½-11. Children's, 11½-3. Save!



Child's oxfords 4.00

Strap styles. 5-8, 8½-11, 11½-3, B, C. Boys' oxfords, 2½-6. Hurry!



Barkcloth drapes 5.00

36 x 90-inch cotton in florals. Choice of four background colors.



Cannon towels 2 for $1

Big 20x40-in. Cannon pastels in double loop weave! Stock up now!



Sheet blankets 2 for $3

White or plaid cotton sheet blankets. Overlock stitch ends. 70x80.



72x84-in. comforts $10

Reversible. Color full florals, solids, 50% wool, 50% cot. filled.

FEDERAL dept. stores

SAGINAW AT WARREN, PONTIAC

OPEN MON., FRI., SAT., NIGHTS TO 9

LEWIS

Glamorene

The Perfect Rug Cleaner for Your Home!



Handy Size (qt.) 1.29

Reg. Size (½-gal.) 2.29

Economy Size (gal) 3.79

Brush 1.25

LEWIS

FINE FURNITURE

62-70 South Saginaw St.

Official Outlines Security Plan

McLeod Tells Audience How State Department Weeds Out Risks

WORLAND, Wyo. (AP) — R. W. Scott McLeod, the State Department's security officer, gave Wyoming Republicans a detailed outline of the department's security program at a Lincoln Day dinner last night.

He said people "aren't interested in whether loyalty risks are drunks, dope fiends, sex perverts or Communists—but they are interested in getting them out of government."

He said it was not the duty of his agency "to prove or prosecute —that's up to the Justice Department. It's our job to bring to light, to point out the security risks."

McLeod will speak tonight at Lander, Wyo. He has been attacked by Democrats for his swing through the West to address the Republican dinners while still drawing pay.

He said one of the chief difficulties of the Truman administration was a "lack of follow-through—lack of good administration."

* * *

He praised Secretary of State John Foster Dulles for doing "a great job," and said Dulles' statements of policy are a "180-degree about-face from the former appeasement and coddling in government."

"Communism is the big issue in foreign policy, as slavery was in Lincoln's time," he said. "Communism is a big issue and has been for centuries."

He said he hoped communism would be "cleaned up" by the next election.

Interesting Reunion!

BUFFALO, N. Y. (AP)—Six former nurses at Children's Hospital were having a reunion today. All were patients in the maternity ward with new sons.



REMODELING IKE'S FARM—President Dwight D. Eisenhower's farm near Gettysburg, Pa., continues remodeling at a fast pace and is expected to be completed this spring. A section of house that contained bedrooms and living room was completely demolished and is being rebuilt where scaffolds show. The structure standing is being remodeled and the barn at rear so far remains untouched. The White House as yet hasn't announced any details on the remodeling.

Movie Talent Scout Found Murdered

LOS ANGELES (AP)—The body of a handsome young movie talent scout, bound hand and foot, was discovered last night in the bedroom of his suburban Sherman Oaks home where he lived alone.

Police said the victim, identified as David L. Johnston, about 30, had been bludgeoned with a piece of fire wood. Police Lt. E. W. Smith said the house was "a shambles," with trails of blood indicating that Johnston had put up a fight before he was slain.

Detectives said Johnston's expensive 1953 car is missing and a bulletin has been issued to California police to watch for it.

Smith said the body was discovered by Johnston's girl friend when she went to his house last night and, looking in, saw a pool of blood on the living room rug. She fled from the house and notified police.

Library of Congress in Washington is the largest in the world.

Civil Planes Are 2 to 1

WASHINGTON (INS)—Civil aircraft production has outnumbered military production 75,670 to 37,979 —more than two to one — since World War II. Planes official publication of the Aircraft Industries Assn., pointed out that though military aircraft production accounts for more than 90 per cent of the aircraft industry's activity today, American plane builders currently are producing civil planes at the rate of almost 11 every 24 hours.

DR. H. A. MILLER

Optometrist

7 North Saginaw Street

Phone FE 4-6842

"Better Things in Sight"



Closed Wednesday Afternoons

knockout bargains! Thrilling spring values for home, family, gifts!

days sale!



Savings event! Men's

SHIRTS, PJ'S

2 for $5

Sanforized broadcloth dress shirts, 14-17. Rayon gab, cotton, rayon acetate sport shirts, S-M-L. Coat or middy broadcloth PJ's, A-B-C-D.

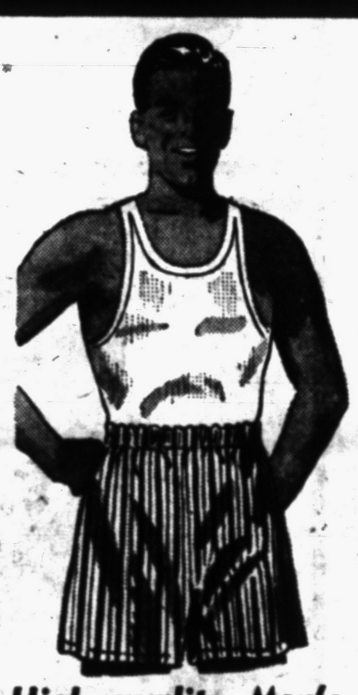

High quality Men's

UNDERWEAR

2 pcs. $1

Your choice! Athletic shirts, 36-46. Boxer style shorts 30-44. T-shirts, sizes S-M-L. Cotton briefs, S-M-L. Unusual savings at Federal's!



Spring-weight gab

BOYS' SLACKS

2 for $5

Juvenile boys' rayon acetate and rayon nylon gabardine slacks with elastic side waist, zip fly, cuffs. Many colors. 5-10. Top values!



Super-savings value!

CURTAINS

Your Choice 1.00

41x81 or 41x72 rayon marquisette panels; no-ironing Trulon panels (31x81) or ruffled tier curtains! (36 inch lengths.) Hurry!



Gigantic savings!

KITCHENWARE

1.00

Colorful pantryware including 4-pc. cannister set. Sturdy aluminumware . . . covered pots, cake pan, french fryer. Others!

There's No Sale Like Federal's Dollar Days Sale

CREDIT. SHOP ANY ITEM ON THESE PAGES WITH FEDERAL PURCHASE COUPONS! PAY LATER!

Don't miss the smash savings! Use Purchase Coupons just like cash to buy any item you see here! Pay later. No carrying charge if paid in 30 days, or take 6 months to pay. Inquire today!



Girls' blouses 2 for $3

Dressy or tailored blouses, 3-6x, 7-14. Buy several and save!



Girls' skirts 2 for $5

Rayons and cottons in rich pastels and plaids. 3-6x, 7-14. Save now!



Girls' pajamas 2 for $3

Pastel prints on cotton flannelette. Some night gowns. 6-14. Hurry!



Subteen dresses 5.00

Prints or print and solid combination cottons. 8-14. Save now!



Girls' coats $14

No charge for alteration

Wool fleeces, wool suedes, poodles! 7-14. Rush for these values!



Boys' shirts 2 for $3

Sanforized plaid broadcloth sport shirts. Long sleeves. 6-18. Hurry!



Boys' jeans 2 for $3

Sanforized denim, riveted at strain points! Sizes 6 to 16. Bargain!



Tots' playtogs 2 for $3

Corduroy or gab in group. Overalls, longies 3-6. Crawlers, inf.



Polo shirts 2 for $1

Tots' cotton knit long or short sleeve. Sizes 1-3, 3-8. Hurry! Save!



Men's slacks 5.00

Rayon sheen gabs, sharkskins, checks at big savings. Size 29-42.



Oval rugs 1.00

17x29 tightly braided oval rugs, reversible colors. Hurry! Save!



24x36-in. loop rugs 2 for $5

Colorful rugs with baby loops embedded in non-skid back. Save!



27x54-in. wool rugs 5.00

Mill clearance of famous Bigelow wool throw rugs! Hurry!

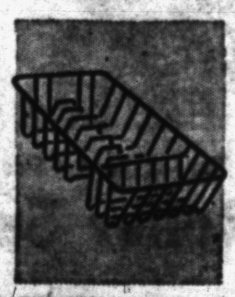

Dish drainer 1.00

Colorful drainer protects dishes, eliminates chipping. Save now!



Ironing pad set 1.00

Elastic edge muslin ironing board cover, pad. Hurry! Save now!



Pyrex dishware 1.00

3-qt. heat-proof utility dish or 2-qt. casserole with pie plate cover!



Table lamps 7.00

Modern or conventional style with hand tailored shade included.



Bridge chairs 2 for $5

Hi-Bid folding steel chairs. Padded seat. Gray, red; tan, brown.

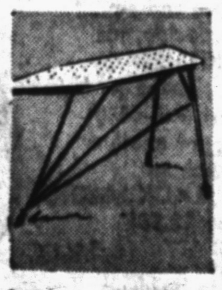

Ironing boards 5.00

All steel with perforated top that lets out steam! Hurry! Save!



Bubble bath 2 bags $1

Two 3-pound bags of bubble bath or water softener. 4 fragrances.

FEDERAL dept. stores SAGINAW AT WARREN, PONTIAC

OPEN MON. FRI., SAT., NIGHTS TO 9

Child Care Tax Allowance Needs Pushing Upward

By LAURA Z. HOBSON

NEW YORK (INS) — Cartoonists and humorists have used "the battle of the sexes" for endless inspiration, and so have radio, TV and screen writers, novelists and playwrights.

But I do wish that particular battleground wasn't the terrain for so much of the struggle to get a long overdue "tax reform" for the five million working mothers in America.

"A businessman," many battlers say, "can deduct 50 a week for a secretary's pay, but a working mother can't deduct a cent for a babysitter or part-time maid so she can hold down an outside job."

True. But a businesswoman can also deduct 50 a week for a secretary's pay — if she's successful enough to have a secretary.

A businessman can claim and get deductions for business entertaining and business travel. But so can a businesswoman.

A businessman is allowed to deduct all legitimate expenses "incurred for the production of income," the Internal Revenue code says. And so is the businesswoman.

But what's legitimate? There's the rub, and there the real target we five million ought to aim at, I think, not at the man vs. woman argument.

Did you realize you won't get even the $12-a-week "child care allowance" unless your children are under 10 years of age?

Did you know you'd get it then only if you're widowed or divorced or legally separated?

Or if your husband is mentally or physically defective?

There are about 400,000 working mothers who fall into these "lucky" categories.

Ask any working mother whose boy or girl has reached the advanced age of 10½, whether she's happy to have the proposed new tax law set the deadline at exactly 10 years.

Try telling her it's quite okay for a kid of 11 or 12 or even in his early teens to be without a soul to turn to when he comes home from school with a sore throat and a fever of 101 or so.

Tell her — but don't wait around for her answer.

Women are realists, and working mothers have to be the most realistic of all.

And they know there's no expense on earth more "legitimate" than the expense of keeping their children secure and safe while they themselves are at offices or factories or schools, working on "production of income."

The total expense — not just a $12-a-week fraction of it.

Indonesia straddles the Equator but sea breezes and mountains keep temperatures fairly low in most areas.

Grinnell's

Sale-and-a-half!

BUY ANY COLUMBIA LP RECORD at the regular price AND GET A SECOND COLUMBIA LP RECORD at 1/2 PRICE!

(providing both records are in the same series)

- Everything in Columbia's Long-Playing Record Catalog is included in this sale! No exceptions!
- Popular, Classical and Semi-Classical . . . hundreds of titles, world-famous artists!
- Every record brand-new, from our regular stock of fine Columbia records!
- Here's how the Sale-and-a-Half idea works: If you decide, for example, to buy KISMET, the new Broadway hit show recorded by the original cast (ML-4850) at $5.95, you can get another ML series album such as KOSTELANETZ' "BLACK MAGIC" for half price, just $2.98!
- A wonderful way to build up your record collection at great savings!

LIMITED TIME OFFER!
COME IN TOMORROW!

GRINNELL'S
27 So. Saginaw St.

SEARS ROEBUCK AND CO.

Here's PROOF THAT YOU SHOP AT SEARS AND SAVE!

NOT SECONDS NOT CLEARANCE BUT REGULAR ITEMS AT LOW LOW PRICES!

1¢ SALE!

3 DAYS ONLY



Regular 69c Pilgrim underwear 2 for 70c

Your Choice

Athletic Shorts—made of high count Sanforized, max. shrink. 1%, broadcloth with strong cotton reinforced crotch. 30-44.

Vee Line Briefs—Finely knit of the finest Durene yarns. All around elastic waistband and leg openings. All sizes.

Tee Style Undershirts — Long wearing combed, finely knit cotton body for more comfort . . . long wear! In all men's sizes.

Undershirts . . . . . 2 for 70c

Men's Furnishings—Main Floor

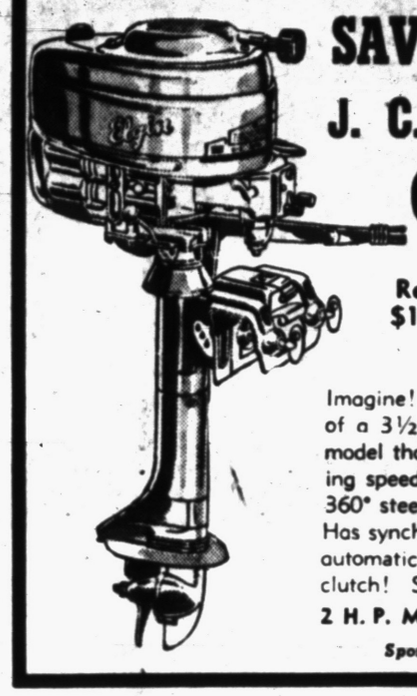

SAVE OVER $25!

J. C. HIGGINS 5 HP OUTBOARD

Reg. $145 119.88 Easy Terms

Imagine! A 5 h. p. motor for the price of a 3½ h. p.! It's the J. C. Higgins model that moves your boat from flashing speeds to inch-along trolls with full 360° steering . . . cushion-power mount. Has synchronized spark and throttle . . . automatic rewind starter and neutral clutch! See it—save $25!

2 H. P. Motor, Reg. $90 . . . . . 74.44

Sporting Goods—Sears Basement



SAVE $1.10

Fully Lined Poplin Short Jacket

Regularly Priced at 5.98

4.88

It's fully lined for more warmth; tailored of firmly woven cotton poplin! It's resistant to all non-oily stains! In all sizes, sale priced at Sears!

Menswear—Main Floor

HERCULES SOLD ONLY BY SEARS, ROEBUCK AND CO.



WEEK-END ONLY

Nylon Reinforced at Important Wear-Points! Sears!

Boys' Hosiery Sale

- Regularly 3 Pr. for 89c
- Wide Range of Styles
- Washfast, Extra Sturdy

4 Pr. for 88c

Sears exclusive "Heelguard" hosiery in top quality mercerized "Durene" cotton. Nylon reinforced toes, heels, and heelguards. Colorful stripes, fancies, argyles, many color combinations. All sizes 6 to 11.

Boys' Clothing Dept.—Sears Main Floor

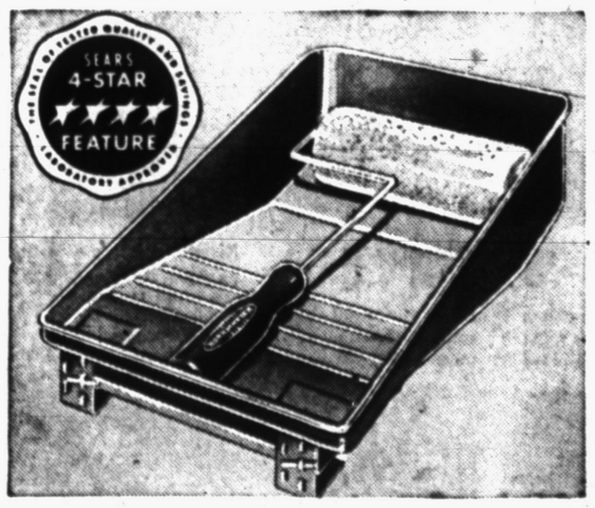

SEARS 4-STAR FEATURE

You Can't Get a Better Buy—A Sears 4-Star Feature

Paint Roller Set

- Regularly Priced at 3.39
- 3-Quart Metal Paint Tray
- 7-Inch Dynel Covered Roller

2.29

The easy, professional way to paint—and at Sears so low, sale price! The 4-Star feature tray and roller! Velvetized dynel cover mounted on flexible, durable plastic, new plastic end caps. Enameled tray! Save!

Paint Department—Sears Basement

Pays Its Own Way With Lower Fuel Costs! Homart

Rock Wool Sale!

- Regular 1.19 Value
- Covers 20 Sq. Ft. A Full 3" Thick

98c

Greater home comfort—all year 'round. Homart Rock Wool Batt Trim resists dust, wind and moisture—won't deteriorate. Perfect for attics, side-walls . . . anywhere insulation is needed! Save now!

Building Materials—Perry Street Basement

"Satisfaction guaranteed or your money back" SEARS 154 N. Saginaw Phone FE 5-4171

Much More Chit-Chat

PHILADELPHIA (INS) — The Bell Telephone Co. of Pennsylvania has installed its 3,000,000th telephone in the Keystone State. The company says it took 47 years for the first million installations, 20 years for the second million but only six years for the third million.

Spotty Reception

OKLAHOMA CITY (UP) — The five-year-old daughter of a returning air force lieutenant broke up his reception by breaking out with measlees. Lt. Robert Hull spotted the spots as he got off the plane bringing him back from the Philippines. The 20 relatives gathered for a homecoming party scattered, and the daughter, Brooke, went home to bed.

A quart of sea water may contain as many as 100,000 microscopic organisms called plankton on which fish feed.

Stolen Cash Pays Fine

WORCESTER, Mass. (UP) — What does a person do when he has to pay a fine for driving an automobile after his license has been suspended but doesn't have the money? One answer was disclosed when a local youth was arrested for holding up eight gasoline stations. Police discovered he had used the loot to pay his $50 fine

Typhus Takes a Beating

LITTLE ROCK, Ark. (UP) — Once one of the most dreaded diseases known in Arkansas, typhus apparently has been stamped out. There has not been a single case in 11 months.

First steps to establish a system of federal civil service were undertaken in 1872 during the administration of President Ulysses S. Grant.

13's OK for Holliday

FITZPATRICK, W. Va. (UP) — Vondell Holliday has nothing against the number 13 — he couldn't have. Born on May 13, he left for overseas with the U. S. Navy on a Jan. 13 and was discharged on a May 13. His daughters were born on Nov. 13 and Oct. 13.

Get a Good
USED TV
at HAMPTON TV
286 State St.
$10-$15 Down—$5 per Week

SEARS ROEBUCK AND CO.

Made in Michigan



Photo Above is the King-Seeley Plant where Craftsman and Dunlap tools are made.

by KING-SEELEY CORP.
of Ypsilanti, Michigan

Sears takes personal pride in being able to support local industry. The King-Seeley Corporation of Ypsilanti, Michigan, was selected as our source of supply because it is a modern and economical producer of power tools. We hope that Craftsman and Dunlap power tools—manufactured right in Michigan—will prove our genuine interest in Michigan—in bringing its citizens outstanding quality at low price!

QUALITY

SAVINGS

FOR TOP QUALITY AT BIG SAVINGS . . . SHOP NOW DURING THIS SEARS EVENT



Save More During This Sale! Craftsman Tilting

8-in. Bench Saw

- Regularly $63
- Tilts Any Angle to 45°
- Table Is Always Level

56.66 $6 Down

Massive, heavy-duty construction throughout! Special "Floating Drive" motor mount lessens strain on saw . . . automatically controls belt tension. Sealed precision ball bearings. One wheel controls angle, depth of cut.

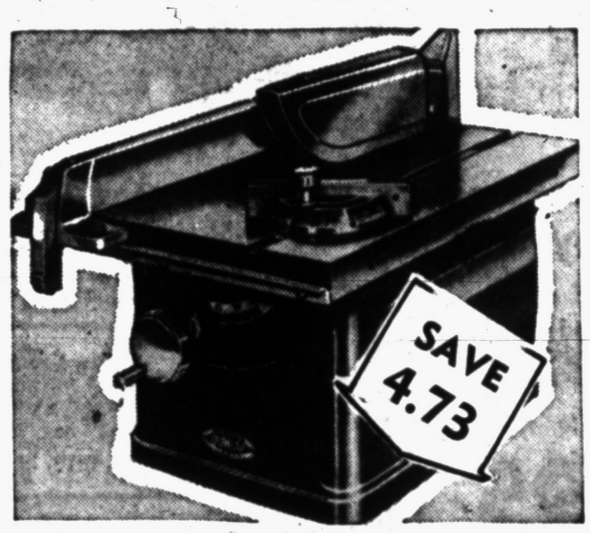

Save on These Accurate, Rugged Dunlap Tilting-Arbor

8-in. Bench Saws

- Regularly 42.50
- Tilts Any Angle to 45°
- Precision Ball Bearings

37.77 $4 Down

"Floating Drive" motor mount lessens strain, smothers vibration! 17x14-in. table of cast semi-steel. Precision ground; top, sides machined. Double-row sealed precision ball bearings never need lubrication. Save now!



Tilting Fence! Plane, Rabbet, Bevel—Do It Faster!

Jointer - Planer

- Regularly 52.50
- Big 4⅜-in. Capacity
- Rugged, Massive Design

46.66 $5 Down

Massively built with heavy cast semi-steel table, sealed ball bearings, three high-speed steel knives. ⅜-in. depth of cut and protractor settings. Lubricated for life. See it now . . . Save 5.84 during this sale!



Rigid for Smooth, Quiet, Accurate Performance!

12-in. Band Saws

- Regularly 76.25
- Uni-cast Cover and Frame
- Precision Ball Bearings

68.88 $7 Down

Look! Frame, back are cast in ONE-PIECE with bridge-girder-type reinforcement! Cuts to center of 24-in. circle up to 6-in. deep! Extra safe! All moving parts enclosed. If blade breaks, it can't fly out! Save!

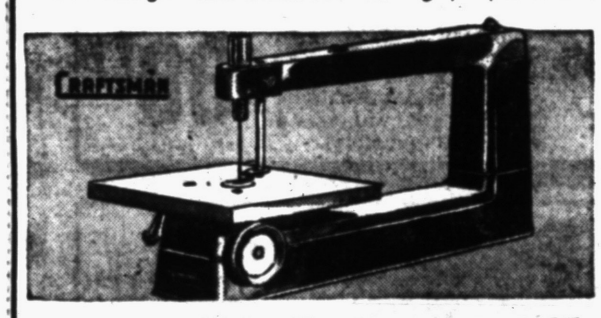

Craftsman 18-in. Jig Saw
1-Inch Stroke . . 875 Strokes per Minute **33.95** $3.50 Down

More weight, larger throat and greater table area than any other jig saw we know of in this price range! Scotch Yoke action assures smooth operation. Cuts wood up to 2-in. thick; also cuts metal, plastics.



Belt-Disc Sander
Operates Any Angle to 90°
Craftsman **48.95** $5 DOWN

Heavy duty! Cast semi-steel tables and frame. Self-lubricating bronze bearings; oil well around each. Buy...Save now!



Floor Drill Presses
Craftsman Industrial Quality
Without Motor **97.50** $10 DOWN

Floor model drills to center of 15-in. circle. Handles all types of drilling with ease. Precision made to last!



6-inch Jointer-Planer
Craftsman Heavy-duty Model **104.75** $11 Down

Our finest! Meets the most exacting requirements of industrial shops. Overall length 42½-inches; extra-long tables; precision-ground cast semi-steel. Maximum depth of cut ½-in. See it now!



Strong Band Saw
3-Wheel . . . Full 12-in. Throat
Now Only **53.50** 5.50 DOWN

Cuts to center of 24-in. circle, cuts wood to 4-in. thick! Precision ball bearings. Smooth, accurate performance!



New Turning Lathe
9-Inch Swing; 46¾-in. Bed
Craftsman **47.75** $5 DOWN

A real heavy-duty worker. 30" between centers, ball-bearing headstock, threaded spindle. Examine it today, at Sears!

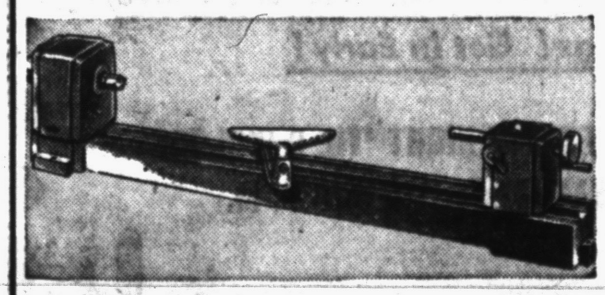

Dunlap Wood Lathe
Ideal For Home Workshops **26.50** $3 Down

Just look at these features; 8-in. swing; 24-in. between centers; 36¾-in. bed. Heavy cast semi-steel. ⅝-in. straight unthreaded spindle in headstock; tailstock. Self-lubricating bronze bearings.

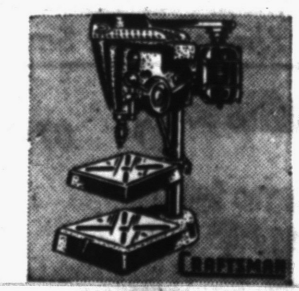

Heavy-Duty Drill
Ball Bearing Equipped
Now Only **78.50** $8 DOWN

Has 10x10-in. table that tilts to 90° left or right; No. 33 Jacobs chuck. It's really our finest Drill Press. Without motor.

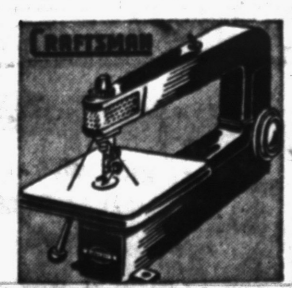

Craftsman Jig Saw
Work Lamp Built Into Head
Special **81.50** 8.50 DOWN

We believe this is the finest 24-in. jig saw in this price range! Quiet, accurate. Works with sure, easy smoothness.

PROTECT YOUR FAMILY



From Deadly Carbon Monoxide

Winter Driving With Closed Windows Can Cause Serious Trouble, Even . . . DEATH!

All Priced Way Low!
Buy Your Replacement at Sears
ALLSTATE MUFFLERS

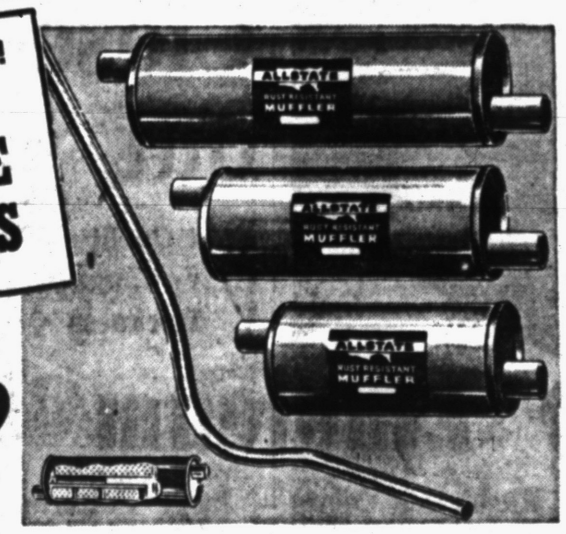

NOW ONLY **2.29** Tail Pipe Chev. '49-'52

Chev. '49-'52 Muffler 6.25

Carbon monoxide can impair your vision, slow down the reflexes! Play safe, have an Allstate muffler installed in your car now!

Purchases Totaling $20 or More May Be Made on . . . SEARS EASY PAYMENT PLAN

MUFFLERS and TAIL PIPES

MAKE	YEAR	MUFFLER	TAILPIPE
CHEV.	'41-'48	5.98	2.45
MERC.	'49-'51	7.35	2.45
PLY.	'38-'48	7.49	4.09
PONT.	'34-'53	5.39	2.49

TAILPIPES AND MUFFLERS AVAILABLE FOR OTHER MAKES AT SEARS LOW PRICES!



Allstate Jacks
Fits Under Any Type Bumper
Priced Low **7.95**

Three strong legs held together by chain insure tripod stability! 1½-ton capacity, raises 6 to 31 inches!



Glo-Lite Tape
For Added Night Driving Safety
2-Ft. Length **49¢**

Reflects light back to source of light. Use on car bumpers, home sign, trailers. Adheres to most surfaces. 1-in. width.

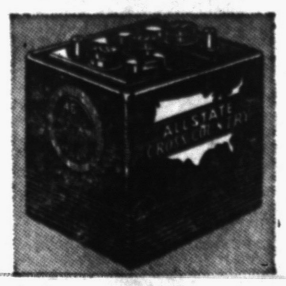

Allstate Batteries
Guaranteed for 24 Months
Exchange Price **11.45**

Fits most medium size cars. No spill safety caps, 100 amp. hr. output. Factory fresh. Gives dependable service.

"Satisfaction guaranteed or your money back" **SEARS** 154 North Saginaw St. Phone FE 5-4171

'Conlin Plan' Hearing Postponed to Feb. 25

LANSING (AP)—A scheduled public hearing on the "Conlin Plan" to revise the Sales Tax Diversion to local governments has been postponed to Feb. 25 at 7:30 p.m. in the House of Representatives.

The hearing was originally scheduled for Feb. 18.

Stevenson Favors Affiliate Party Units

CHICAGO (AP) — Adai Stevenson says the activities of groups like the Illinois affiliate of Americans for Democratic Action are "indispensable to a healthy democratic society."

Stevenson, 1952 Democratic presidential nominee, last night told the 10th Anniversary Dinner of the Independent Voters of Illinois—the state's ADA affiliate—that "there will always be many people who for one reason or another do not care to identify themselves with party organizations."

Groups like IVI and ADA, he said, "afford them a useful focus fo rtheir activity. "He added

"I recognize that we cannot all share precisely the same ideas of organization and effectiveness."

Policeman Suspended, Investigation Pending

DETROIT (INS) — Patrolman Alex J. Boegner, 29, of the Police Motorcycle Division was suspended today pending investigation of charges that he bought intoxicants for a teen-age girl.

Boegner, married and the father of two small children, is a three-year veteran in the department and holds a citation.

U. of M. Art Extension Class Holds 1st Meeting

IMLAY CITY—The first session of a new University of Michigan extension art course, organized Feb. 1, was held here this week at the school.

Vincent McPharlin, art instructor at the university, conducts the ten-week course from 7:30 to 10 p.m. each Monday. Twenty-seven are enrolled to date.

Corrective Step

NATIONALLY ADVERTISED



ARCH CASUALS

- Air Foam Insoles
- Raised Arch
- Light, Flexible
- Sure fitting arch casuals with plenty of pep in every step!

5.95

- CAMEL
- BROWN
- RED

Sizes 4 to 9—Narrow, Medium and Wide Widths

R&H SHOES

OPEN FRIDAY NIGHT UNTIL 9 O'CLOCK

Basement—Pontiac State Bank

Special Purchase

FOR PONTIAC SHOPPERS

This Week Only---

An attractive tone-on-tone leaf patterned carpet that comes in 12-foot broadloom in Green, Grey, Beige and Rose.

Regular Price $7.95 Sq. Yd.

NOW $5.95 Sq. Yd.



McCandless' will cut this fine carpet into room size rugs and bind them for you at substantial savings over the normal price for this quality carpet.

9 x 12 Bound Rug.....$ 72.50
12 x 12 Bound Rug..... 107.50
12 x 15 Bound Rug..... 142.50

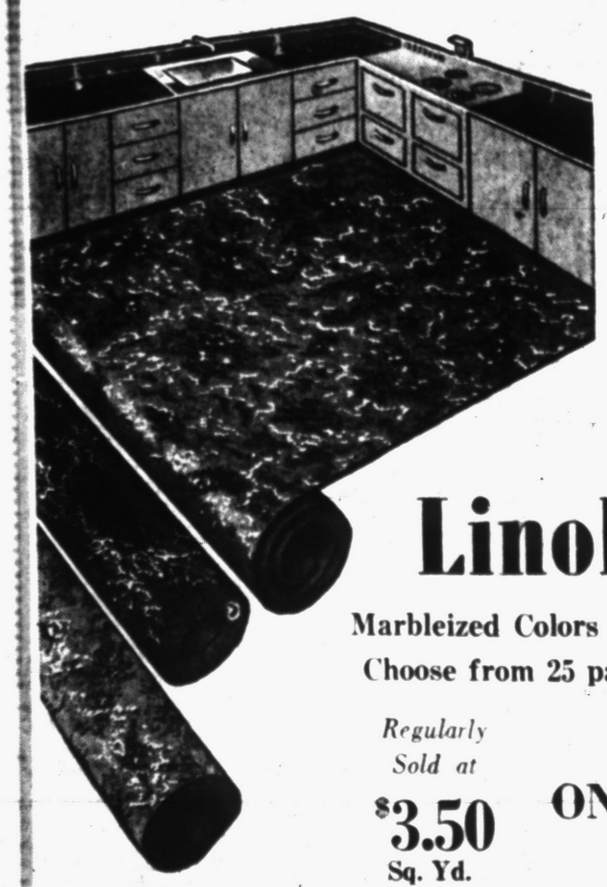

Close-out

First Quality
Heavy Gauge
1/8" Thickness

Linoleum

Marbleized Colors — Jaspe' Patterns
Choose from 25 patterns and colors.

Regularly Sold at $3.50 Sq. Yd.

ONLY $2.95 Sq. Yd.

McCandless'

Pontiac's Oldest Locally Owned Floor Covering Firm!

11 North Perry Street Phone FE 4-2531



ARCHIE BARNETT

Last 10 Days!!

JUST 10 DAYS MORE — That's All! For these wonderful savings! ACT FAST!
COME FRIDAY 9:30 A. M. 'til 9 P. M. or SATURDAY right up 'til 5:30 P. M.! BY ALL MEANS DON'T MISS THESE CHOICE BARGAINS at . . .

BARNETT'S

Smashing Clearance SALE!!



SID BARNETT

TAKE A GOOD LOOK AT THESE LOW PRICES — THESE POWERFUL REDUCTIONS! Now, when every dollar, yes, every penny means so much to everyone we can't urge you too strongly . . . DON'T BE SORRY YOU MISSED THIS GREAT SALE! Buy your new outfit now and pocket the savings!

Out They Go!
Powerful Reductions!
Warm Quilted-Lined JACKETS
Values Up to $15
$7.95
Final Clean-Up! Don't Miss It!
Up to $22.50 Jackets $12.87

Out They Go!
See the Terrific Savings on
Well Tailored Gabardine SLACKS
Values to $12
$6.84
Stock Up While You Save So Much
Look! Fine Quality Gabardine and Flannel Belted Slacks
Values to $16.50 $10.87

OUT THEY GO!
$16.50 Corduroy Sport Coats $12.87
$6.95 Corduroy Shirts ..$3.95
$4.95 Sport Shirts $2.95
$3.95 Goucho Shirts ..$1.89
$3.95 Flannel Shirts ...$1.89
$4.85 Pajamas $2.98

LOOK! Out They Go! HURRY!
Up to $50 HARD FINISH SHARKSKIN
Suits $34.67
You've never seen such values! THEY'RE TERRIFIC! ALL YEAR 'ROUND WEIGHTS in Hard Finish Sharkskins. Every one brand new this season. By all means don't miss out on these at $34.67! You don't need cash.
Charge It! Take 10 Weeks to Pay!
ALTERATIONS FREE!

$40 Gabardine SUITS $23.95
At such a low price you save $16.05 and more!

$55 and $60 All Wool SUITS $38.67
By all means don't miss on these, you save $16.33 and more!

COME A RUNNING! Out They Go! PRICES CUT ALMOST HALF!
Just 35 Warm, Quilted, Zip-Lined Gabardine Topcoats $23.95
We Sold 'em at $42.50!

MAN ALIVE! SEE HOW YOU SAVE! GET YOURS TODAY!
Up to $50 Topcoats $34.67
Up to $60 Topcoats $38.67
Up to $65 Topcoats $43.67

We Repeat --- Buy Now While You Can Save So Much! You'll Never Forgive Yourself If You Miss These Great Savings! Get In Early!



SID SAYS: REMEMBER
Even at These Sensationally Low Prices You Can
CHARGE IT!
Pay $5 Down
Same As Cash — No Extra Cost — No Carrying Charge
TAKE TWELVE WEEKS TO PAY!

OPEN FRIDAY NIGHT 'TIL 9 O'CLOCK
SATURDAY 'TIL 5:30 P. M.

Barnett's MEN'S STORE 19 N. SAGINAW



Aiken Suggests Use for Surplus

Would Donate Stored Farm Products, Food to Red Satellites

WASHINGTON (AP) — Sen. Aiken (R-Vt) suggested today that the government consider using surplus food and farm products to encourage Communist satellites to break with Soviet Russia.

"I believe that donations of corn and other food surpluses helped Yugoslavia carry out its break with the Kremlin," Aiken, chairman of the Agriculture Committee, said in an interview.

Administration officials are currently seeking some way to dispose, at not too great a loss, of some six billion dollars worth of farm products piled up under government farm price support programs.

* * *

Aiken said that when the Yugoslavs were desperately in need of food and livestock feed, U. S. donations meant more than any kind of propaganda, and he added:

"If a fellow is hungry, his political ideologies are liable to take a back seat."

The senator said he favors offering East Germans all the surplus food they can use. Following riots in that Communist-controlled area last summer, this government made food available in West Germany for East Germans who dared to come and get it. Many did.

* * *

Aiken said he is of the opinion that many other Iron Curtain Europeans are hungry and restive and would welcome a chance to share in the U. S. surpluses. He said the administration has ample authority to use large quantities of the government-held farm surpluses for this purpose.

He said Secretary of Commerce Weeks probably did the wise thing in refusing to allow sale of government stocks of surplus farm products to Russia or her satellites.

"The American consumer sees red when anyone talks about selling butter or other surpluses to the Reds at cut prices," he said.

* * *

The Commerce Department, which controls exports to Iron Curtain countries through licenses, said yesterday Weeks "decided as a matter of policy to deny commercial export license applications for the export for cash of U. S. government-owned surplus agricultural or vegetable fibre products to Russia or her satellites."

This ban does not apply to such products acquired by exporters in the open market. Also, a way was left open for barter deals.



TABLES TURNED—Pvt. G. David Schine, who helped Senator McCarthy in many of his investigations, now finds himself the subject of inquiry. Army officials at Fort Dix, N.J., are investigating charges made by some recruits that Schine received preferential treatment because of his former position.

Boys Play Hooky but Get Too Near Police Offices

OKLAHOMA CITY (AP)—Four junior high school youngsters cooked up excuses to get out of school for a fishing excursion yesterday.

The fish weren't biting so they went to town. Wandering aimlessly, they ended up on the third floor of the municipal auditorium.

For some excitement they dropped water-filled balloons on several pedestrians in the street below.

It was a bad mistake. The window from which they were operating was in full view of police headquarters. Juvenile officers G. W. Pierce and C. B. Mead interrupted the prank, took the boys to headquarters and called their parents.

Toto Given Even Chance to Be OK After Surgery

SARASOTA, Fla. (AP)—Toto II, a 4½-year-old circus gorilla who underwent an operation by a brain surgeon Saturday, is given an even chance to recover from paralysis.

Dr. J. Y. Henderson, veterinarian with Ringling Bros. and Barnum & Bailey Circus, said Toto is suffering with an overabundence of red blood cells which has caused some brain damage and also has a small tumor.

Henderson and Henry Ringling North, vice president of the circus, called the preliminary report they received yesterday favorable and encouraging.

Doctors Plan to Nominate McColl for State Award

PORT HURON (UP) — The St. Clair County Medical Society said today it planned to nominate Dr. D. J. McColl for the Michigan Doctor of the Year Award.

McColl, 85, is said to have delivered 8,000 babies during the 60 years he practiced. He retired recently.

Police to the Rescue

LAFAYETTE, Ind. (UP)—Janie Jo Doran, 4, got so excited watching space ships on television she punctured the inside of her mouth with a safety pin. Her mother called police who removed the pin which caused no serious damage.

The Alps mountain range extends through parts of the five countries of Central Europe, mostly in Switzerland.

Waite's is tops

Watch Repair

Watch Master

tests our work electronically giving a printed proof of accuracy. DEMAND WATCHMASTER-TESTED REPAIR WORK

THAT OLD WATCH CAN GIVE MANY MORE YEARS OF GOOD SERVICE IF IT IS PROPERLY REPAIRED--- SO, BRING IT WHERE EXPERT WORKMANSHIP COMBINED WITH ELECTRONIC TESTING ASSURES SATISFACTION

Let us test your watch in 30 seconds. No charge or obligation.

Waite's Watch Repair

—First Floor—

Waite's is tops

OPEN 'TIL 9 FRIDAY!

WAITE'S HAS MORE BIG SAVINGS!

SAVE $40 on Waite's Own

AMBASSADOR

199.95 21-Inch Console TV

Call FE 4-2511 for FREE HOME TRIAL!

- A full year parts guarantee . . . including picture tube!
- Big and handsome, "no-squint" 21 inch non-glare tube!
- Snap tuner for easier adjusting and steadier pictures!
- Easily converted for UHF tuning when the need arises!
- A beautiful gleaming mahogany finish cabinet!

Waite's Television—Downstairs Store



No Money Down When You Trade in Your Old Television Set!

Greatest Combination Power Tool Value EVER Offered!

Fairbanks Ward DELUXE HEAVY-DUTY

2 IN 1 PORTABLE SAW AND BENCH SAW ALL-PURPOSE COMBINATION

Featuring Not 1/4 Not 1/3 BUT 1/2 HORSEPOWER AC-DC MOTOR

ALL-STEEL 16" x 14" SAW TABLE and 1 2 H.P. PORTABLE SAW TOOL COMBINATION



Everything Pictured!

$39.98

$1 down $1 weekly

MORE THAN $90 WORTH OF FINE POWER TOOLS IN ONE!

Imagine! America's greatest power tool value at a sensational saving! Look at all the value you get . . . you'd expect to pay at least $40 for such a fine power saw . . . at least $25 for a ½ horsepower motor . . . $25 or more for a bench saw with all these features! Here is your COMPLETE HOME WORKSHOP at a tremendous bargain! Use the Portable Saw any place, carry the saw to your work! Slip the saw into the special table, tighten one wingnut . . . presto! a bench saw! And you can bring the work to the saw! Remember, there's nothing else to buy . . . you get EVERYTHING pictured! Order today and make sure of yours!

Call FE 4-2511 or Visit Waite's Housewares—Downstairs Store

CITY PRIMARY ELECTION NOTICE

Monday, March 1, 1954

To the electors of the City of Pontiac, Michigan:

Notice is hereby given that a City Primary Election will be held in the City of Pontiac, Oakland County, Michigan, on Monday, the 1st day of March, 1954 for the nomination of Municipal Judge, also for the nomination of City Commissioners in Districts 2, 3, 4, 5, 6, and 7 at the following named election precincts, vis:

Precinct No.	Location
1	Whittier School
2	Fire Station No. 2
3	Bagley School
4	Emanuel Christian School
5	Washington School
6	Senior High School
7	Stevens Hall
8	Webster School
9	Senior High School
10	Crofoot School
11	Oakland County Office Building
12	Wisner School
13	Lincoln School
14	Lincoln School
15	Owen School
16	LeBaron School
17	Emerson School
18	Fire Station No. 4
19	St. Michaels Hall
20	Y. M. C. A.
21	Central School
22	Municipal Court
23	Eastern Jr. High School
24	Longfellow School
25	McConnell School
26	McConnell School
27	Wilson School
28	Wilson School
29	Wilson School
30	Washington School
31	Webster School
32	Wever School
33	U. S. Naval Tr. Center
34	Lakeside Homes Recreat. Bldg.
35	LeBaron School
36	Whittier School
37	Whittier School
38	Bagley School
39	Washington School
40	Washington School
41	Webster School
42	Owen School
43	Malkim School
44	Baldwin School

Two candidates are to be nominated for the office of City Commissioner in Districts 2, 3, 4, 5, 6 and 7.

Four candidates are to be nominated for the office of Municipal Judge.

The polls of said election are to be open at 7 o'clock a.m. and will remain open until 8 o'clock p.m. of said day of election.

Dated: February 10, 1954.

ADA R. EVANS, City Clerk.

Feb. 11, 12, 13, '54

Waite's is tops

Please send me a Fairbanks Ward 2-in-1 saw

☐ C.O.D. ☐ CHARGE ☐ CASH

Name.....

Address.....

City.....

State.....

Waite's is tops

New! 4-Speed Phonograph with a FREE record for you!

V-M 121A

29.95

$1 Down—$1 Weekly



For your Valentine . . . for home . . . for servicemen . . . the New 4-Speed "V-M 121 A" phonograph that plays 78, 45, 33 and now 16 R.P.M.'s! Free with your purchase is a 16 rpm record to start your collection! Yours in red or green.

Waite's Phonographs—Downstairs Store

Teacher Joins Staff

CLARENCEVILLE — Anthony Galatti has joined the teaching staff of the Clarenceville schools. He will instruct social studies and English classes in the junior high school division.

Notice of Intention to Construct Curb, Gutter, Drainage and Related Work on Going Street from Osmun Street to Whittemore Street.

You are hereby notified that at a regular meeting of the Commission of the City of Pontiac, Michigan held on the 9th day of February 1954 by resolution, it was declared to be the intention of the City Commission to construct curb, gutter, drainage and related work on Going Street from Osmun Street to Whittemore Street at an estimated cost of $13,062.80 and that the plan, profile and estimate of said improvement is on file for public examination.

It is further intended to construct said improvement in accordance with the plan, profile and estimate, and that the cost thereof shall be defrayed by special assessment according to frontage and that all of the lots and parcels of land fronting upon either side of Going Street from Osmun Street to Whittemore Street shall constitute the special assessment district to defray $8,162.24 of the estimated cost and expenses thereof and that $4,900.26 of the estimated cost and expenses thereof shall be paid from the Capital Improvement Fund.

NOTICE IS HEREBY GIVEN

That the Commission of the City of Pontiac, Michigan will meet at the Municipal Court on the 16th day of February 1954 at 8 o'clock p.m. to hear suggestions and objections that may be made by parties interested

W.O. 6662

Dated: February 10, 1954

ADA R. EVANS, City Clerk

Feb. 11, '54

Notice of Intention to Construct Curb, Gutter, Drainage and Related Work on Harrison Avenue from Franklin Road to Bagley Street.

You are hereby notified that at a regular meeting of the Commission of the City of Pontiac, Michigan held on the 9th day of February 1954 by resolution, it was declared to be the intention of the City Commission to construct curb, gutter, drainage and related work on Harrison Avenue from Franklin Road to Bagley Street at an estimated cost of $24,813.80 and that the plan, profile and estimate of said improvement is on file for public examination.

It is further intended to construct said improvement in accordance with the plan, profile and estimate, and that the cost thereof shall be defrayed by special assessment according to frontage and that all of the lots and parcels of land fronting upon either side of Harrison Avenue from Franklin Road to Bagley Street shall constitute the special assessment district to defray $9,973.76 of the estimated cost and expenses thereof and that $14,840.04 of the estimated cost and expenses thereof shall be paid from the Capital Improvement Fund.

NOTICE IS HEREBY GIVEN

That the Commission of the City of Pontiac, Michigan will meet at the Municipal Court on the 16th day of February 1954 at 8 o'clock p.m. to hear suggestions and objections that may be made by parties interested.

Dated: February 10, 1954.

W.O. 6660

ADA R. EVANS, City Clerk

Feb. 11, '54

(Advertisement)

Children Love THIS Cough Syrup!

Give your youngsters quick relief from coughs due to colds with Pinex. Pinex helps to loosen phlegm . . . soothe raw membranes . . . ease breathing . . . relieve dry feeling. Comes two ways—Pinex Concentrate for home-mixing economy, Ready-Mixed Pinex for convenience. Satisfaction guaranteed or money back. Get Pinex today—America's favorite cough syrup.

Mitchell Scoffs at Ike Remarks

Says Strong Language Needed to Tone Down Anti-Dem Campaign

PORTLAND, Ore. (AP)—President Eisenhower will have to use stronger language if he really expects the Republican party to tone down its campaign against Democrats, the Democratic national chairman said here last night.

"He cannot dissociate himself in a lofty way from what is clearly a deliberate campaign line which virtually his entire party leadership has adopted," Stephen A. Mitchell told Oregon Democrats at a dinner meeting.

• • •

Of the press conference yesterday in which the President advised restraint in partisanship matters, the Democratic party chairman commented:

"He said he had not seen any accusations by members of his party charging that Democrats are tinged with treason.

"Doesn't he read the papers? Doesn't he listen to the radio? Don't they tell him what his own leaders are saying?"

• • •

Mitchell made biting references to Gov. Thomas E. Dewey of New York; Leonard W. Hall, Republican national chairman; and Secretary of Commerce Weeks, and said they all had taken part in a campaign to try to discredit the Democrats' loyalty.

He called it "a ballyhoo campaign of an extraordinarily ruthless and sinister nature—a campaign to drill into the public mind a suspicion that the Democratic party is somehow the party of communism."

In part the tactic is to divert attention from adverse economic reports, Mitchell said, adding that the Republicans would have to accept responsibility both for economic conditions and for use of what he said were "unworthy" tactics.

• • •

"The secretary of commerce is the very man who has responsibility for action—yet he has all the Pollyana optimism, all the complacency that the Republicans exuded last time when 'prosperity was just around the corner.' Ballyho is no substitute for leadership," Mitchell said.

Sen. Blondy Dislikes Smoking in Elevator

LANSING (AP) — Move those ashtrays over closer to the elevator, laddie.

If Sen. Charles S. Blondy (D-Detroit) has his way the Michigan Legislature will make it a misdemeanor to smoke tobacco in any passenger elevator.

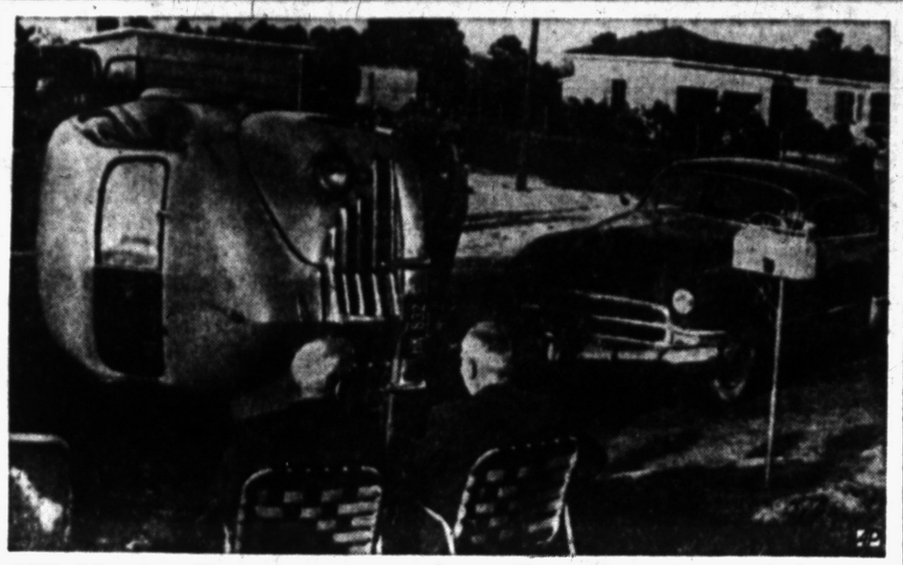

LET'S BE CALM ABOUT THIS, SHALL WE?—Otto Lakin, left, driver of overturned auto, discusses the accident with his passenger, A. S. Lakin, a cousin, as the two sit calmly in borrowed chairs on a friend's lawn in St. Petersburg, Fla. Police said the accident occurred as Lakin was turning into the driveway of a friend's home for a Sunday visit. The other car involved in the accident is in the background.

Single Persons File Third of Tax Forms

CHICAGO (UP) — Single persons are filing more than a third of the individual income tax returns received, according to Commerce Clearing House.

The clearing house, a private reporting agency on tax and business law, said reports for fiscal 1950, the latest year for which such figures are available, showed that 13,669,388 returns were filed by single persons. Of these, 6,152,394 were women and 7,516,994 were men.

A woman was among the three single persons reporting incomes of more than $5,000,000. She reported $6,413,000 in adjusted gross income and paid a tax of $4,309,000.

Twenty-six men and an equal number of women had incomes ranging from $1,000,000 to $5,000,000.

In the group reporting from $100,000 to $1,000,000, were 1,655 women and 1,330 men. But for those incomes of $5,000 to $100,000, men outnumbered women, 364,025 to 256,57.

Thrift Tour in England

NEW YORK (INS)—A thrift tour ticket sold only in North America enables tourists to travel at will for 1,000 miles any time, anywhere throughout England at the bargain rate of 1.8 cents a mile, a new record in British railway history.

FIRST in popularity because of its pure orange flavor, accurate dosage. ST. JOSEPH ASPIRIN FOR CHILDREN. World's Largest Selling Aspirin For Children

PEOPLE'S SALE

Values to $12.98 ea.

DRESSES

NO CASH NEEDED! TERMS!

2 for 12.88

8 N. Saginaw

Any Bed for Only $1

FRIDAY and SATURDAY ONLY! at WKC with the purchase of this INNERSPRING MATTRESS and BOX SPRING by the makers of RESTOKRAFT

SLEEP ENGINEERED BY PROGRESS Makers of RESTOKRAFT MATTRESSES

FREE GIFT TO FIRST 20 CUSTOMERS Genuine Playtex Pillow



First Quality Solid Foam Customized Playtex Pillow With Zipper

for Only $69.95

$1 Down $1 Weekly Full or Twin Size

Here's What You Get:

Innerspring Mattress by Restokraft Reg. $ 34.50

Box Spring by Restokraft Reg. $ 34.50

Full or Twin Size Bed, Values to Should Be $ 39.95

YOU PAY ONLY $108.95

Plus $1 for Bed $69.95

Open Friday Night 'til 9

WKC Phone FEderal 3-7114

108 NORTH SAGINAW

Valentine GIFTS

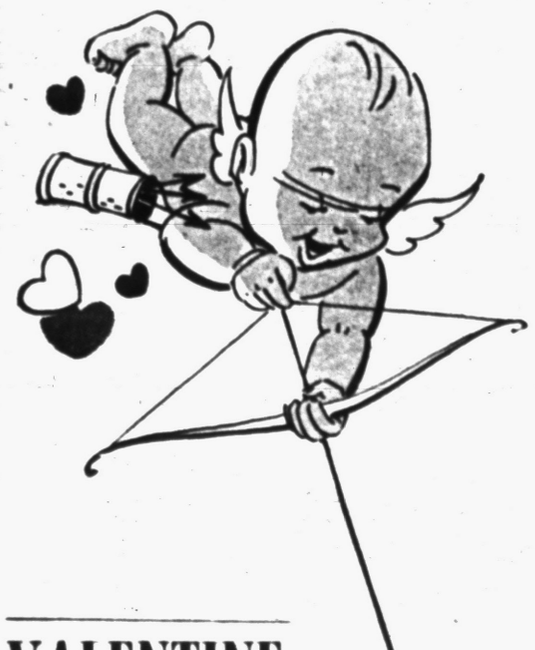

VALENTINE CARDS

GIFT CERAMICS

Valentine's DAY FEB. 14

BROWN BROS.

4 N. Saginaw FE 2-4242

NATIONALLY FAMOUS RECORD SALE!

• RCA Victor • Capitol • Columbia • Mercury • Decca • Coral • Variety, Etc.

33⅓ RPM 10-Inch Long-Playing or 45 RPM Extended Play Albums

New Varsity Record Albums YOUR CHOICE 69c

• Religious, Broadway Show Albums
• Western Song Albums
• Popular Music Albums
• Classical Aubums
• 45 RPM Extended Play Albums

Cash and Carry Only



7 BRAND NEW RECORDS FOR . $1.00

GUARANTEED PERFECT . . . NOT JUKE BOX RECORDS

By the nation's top artists. Choose from RCA, Decca, Mercury, Coral, Columbia, Capitol and many others.

FRIDAY - SATURDAY ONLY!

THE PONTIAC PRESS

THURSDAY, FEBRUARY 11, 1954 PONTIAC, MICHIGAN, FIFTEEN

Youngsters Enjoy Skating Facilities at Pontiac Rinks



GIMME A HAND—Carol DuFord, 14, of 112 Henderson, gives Synda McCurdy, 15, of 90 Henry Clay, a helping hand from the snowbank bordering the rink. The Pontiac Parks and Recreation Department floods six rinks here each winter for public use.



Pontiac Press Photos

SOME FUN—Jeffery Bowman, 6, of 240 Florence St., gets a fast trip around the ice from Mary Johnson, 11, also of 240 Florence. The youngsters are enjoying the rink at Crofoot School field.



'ROUND WE GO—Taking a leisurely turn around the ice are (l. to r.) Sandra Cato, 13, of 52 Jacokes St., Warren Rathburn Jr., 13, of 36 N. Eastway Dr. and Carol Theobald, 12, of 20 Feneley Ct. Rinks are located at Oriole Field at Bagley and Brush Sts. and Northside Community Center, plus Wilson, Crofoot, Washington and Wever Schools.



GETTING READY—Using a snowbank as a bench, Nick Karagnleff, 16, of 81 Stout (left) and Bob Dodge, 16, of 976 Voorheis, don their skates preparatory to an afternoon of fun at the Crofoot rink.



FREE LIFT—Darryll Patterson, 9, gives three of his young friends a tow around the rink on a sled. The trio of hitchhikers are (top to bottom) Patricia Rainey, 7, Edna Isenberg, 7, and Phyllis Hutman, 7.

Flint Tackles Problems of Mushrooming Metropolis

(Editor's note: What are the big developments in Michigan cities since World War II ended? The Associated Press asked editors throughout the state to survey the accomplishments and goals of their communities. The first in a series on the cities was written by Anita K. Clever, staff writer of the Flint Journal.)

By ANITA K. CLEVER
Staff Writer of the Flint Journal

FLINT (AP) — Metropolitan Flint is threatened with growth strangulation, and residents recognize the need for answers soon to serious problems of a jet-propelled economy.

And as a result of a predicted 40 per cent population jump in the next decade, contingent on a high level of employment, a citizens' group is being organized to study the bugbears of a bulging metropolitan district (the city and four surrounding townships).

Flint's population has grown in the last three years alone more than it did in the 20 years preceding 1950, when the census was 163,143. Researchers have placed today's figure at 177,000. The 1963 estimates for this area is 380,000.

Since World War II, Flint's five General Motors Corp. divisions have swelled their facilities by more than 11½ million square feet. This includes recent construction of the Ternstedt automobile hardware plant and expansion of Buick, Chevrolet, AC Spark Plug and Fisher Body Divisions. General Motors Institute is increasing its facilities 40 per cent.

Another Flint industry, Standard Products Co., has increased its building space by 95,000 square feet since the war. It has become the world's largest manufacturer of cotton insulation for homes.

Thus, employment here has skyrocketed to an all-time high of 27,300 workers. This compares with an estimated 87,200 job-holders in 1945.

With the thousands of job opportunities have come hundreds of new homes. One of the largest in scores of new housing developments is the recently-begun 800-home $10,000,000 Westgate Project near three new Chevrolet plants. City businessmen plan to erect two large shopping centers to the tune of a combined six-and-a-half-million dollars.

An approved $4,997,500 bond issue will provide a new city hall, police and fire department headquarters and a health department.

A special five-mill tax levy expected to raise $30,000,000 in the next ten years has resulted in two new community schools, a new Flint Junior College with a view to expanding into a four-year institution, a million-dollar public library in the offing and impending additions to the present school buildings.

This city's "dog-leg" downtown area is undergoing drastic transformation in a $23,000,000 public improvement program.

Streets are being widened and bridges are being built or replaced. The huge project includes a six-billion-gallon reservoir and a modern airport terminal with accompanying grounds improvements, both completed, and erection of a water filtration plant, a water storage tank and sanitary trunk and storm sewer installations.

With the threat of a 1,000-space parking shortage in the main business district here within 10 years, city officials are creating an authority to administer a long-range solution. It calls for five downtown parking projects at a cost of more than three-and-a-half million dollars.

A crying need for additional hospital facilities has been answered boldly by construction of the 169-bed Genesee County Tuberculosis sanatorium, the 243-bed McLaren General Hospital and a two-wing addition (under way) to the city-owned Hurley Hospital.

The city's other hospital, St. Joseph's, is planning a $750,000 expansion in addition to its million dollar new school of nursing and residence.

To power these phases of community growth, Consumers Power Co. has doubled the generating capacity of its Saginaw Bay Weadock plant since World War II, largely because of this city. Another $5,000,000 for improvement of its electric and gas services here will be invested this year.

Altogether Flint contributed an all-time high of $2,750,000 in charitable fund campaigns in 1953, registering graphic proof of the city's prosperity and growth since the dim war years.

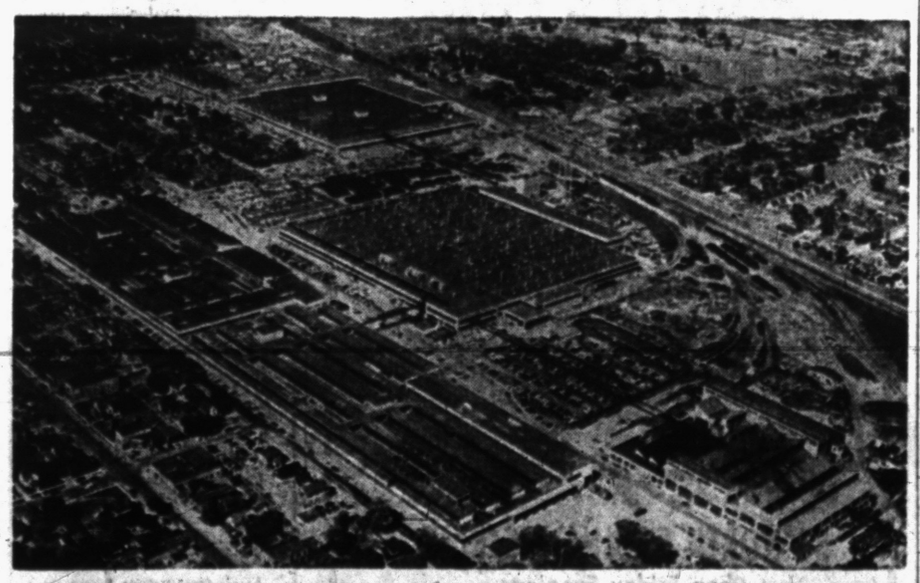

EXPANSION—These three huge Buick plants typify Flint's gigantic expansion in the years since the end of World War II. At the top and bottom are engine plants and in the center is a Dynaflow plant.

Fifth Graders Soon to Get Tooth Decay Treatments

Pontiac Public Schools will double their fluoride treatment program soon to let fifth grade students take the low cost treatments against tooth decay.

Miss Josephine M. Seeley, school health coordinator, said the program has only been open to second grade students since it started in 1951.

"But we have our own full-time dental hygienist this year, for the first time," she said, "so from now on, we'll offer the treatments to all students in both the second and fifth grades."

Miss Seeley said the Michigan Health Department believes each child's teeth should be treated every three years—at the second, fifth and eighth grade levels—for best results. "But, it doesn't look as though we'll ever be able to offer it to eighth graders, too," she said, "unless we get more equipment and another full-time hygienist."

The unit will move to the Catholic Youth Organization building Feb. 22 to treat students at St. Michael, Baldwin, Bailey, McCarroll, Wisner and Seventh Day Adventist Schools in one of the longest stays in the program's history. Parents of second and fifth graders who want their youngsters to have the treatments must send $4 for each child to the school he attends by Monday, Feb. 15.

Florida Now Getting Surface Mail by Air

WASHINGTON (AP) — The Post Office's experiment in carrying what is normally surface mail by air is being extended to Florida.

The Civil Aeronautics Board yesterday approved an extension to three Florida cities, Jacksonville, Tampa and Miami, starting Tuesday.

18,000 in April Draft

WASHINGTON (AP) — The April draft call, announced late yesterday by the Army, is for 18,000 men—the same as the February and March quotas.

Grunewald on Quiz List Over Top Dem Contacts

WASHINGTON (AP)—The Washington Post said today Henry W. (The Dutchman) Grunewald, onetime Washington wirepuller, has been questioned before a federal grand jury here "on his contacts with high Truman administration officials."

The Post said in a copyrighted article that Grunewald, who last year served a jail term for contempt of Congress, has been before the grand jury several times in an investigation the newspaper said the Justice Department has been conducting for "the last several months."

Want to Lose Weight . . . Easy-Like?

Better Have Pickled Onions in Those (One?) Martinis

By ELMER WHEELER
Chapter 14

You can take your drinks or leave them, as far as I'm concerned; but if you do drink because of social necessity, or plain desire, here is some information I picked up.

Often you can drink your calories faster than you can eat them.

All alcoholic drinks have calories! They are useless calories. They do little for you. They are for fun only.

Many concotions vary in their caloric content. This is important to know, especially if you plan to go on a Lost Weekend.

It is necessary to be able to tell the calories in drinks at a glance. Especially after a few of them, when you aren't in a counting mood any longer.

I studied a lot on this, looking for a simplified method of "know-how," so that calories could be counted quickly and easily, right in front of Joe, the bartender, or at the home of a giggling friend.

* * *

I finally arrived at this method: That for every "proof" you add a calorie.

Scotch is 86 proof, so that means for each ounce you get 86 calories.

Bonded bourbons are 100 proof—that means 100 calories per ounce.

Find the proof—and you find the calories per ounce.

* *

The above way to count alcoholic calories may not be accurate to a calorie, may vary five one way or the other, but it is near enough.

Warning: "This count is for straight drinks only, or those in soda or "ditch water."

When you add ginger ale, soda pop—anything in the sweet line—you'd better add up about another 65 calories, depending on the size of the glass.

It's the "sweet" that adds the calories. Even at a sour party, sugar stays its same sweet self.

* * *

Of course, if you cheat on that ounce of firewater, that also adds up. So if you dump just a little more into your glass when the hostess or bartender isn't looking, don't forget to add this up on your Slide Rule later on—if you can remember.

How to remember? I know one fellow who pulls a match off his packet of matches each time he takes an ounce drink, puts it into his side pocket, and when he wakes up next day he knows what his caloric intake was the night before!

Tall drinks, like a Tom Collins, are apt to be around 350 calories.

Martinis and Manhattans are small drinks, but don't let 'em fool you. They usually contain an ounce—so with vermouths they can add up to about 150 calories each.

And don't forget the olives. Three olives are another 25 calories.

Maybe you'd better take a small pickled onion instead!

Beer is 200 calories a bottle. Ale 300 calories! And bock beer—put down that glass. Bock is 370 calories!

A bottle of beer and a bottle of buttermilk are about the same in calories, with 200 each.

Dry wines in an average wine glass have about 75 calories. Sweet ones have just double, 150 calories.

Cordials have 75 calories a pony. This includes brandy.

* * *

Usually you have the dry ones before a meal or with it, wines such as sauterne, Burgundy, champagne and the sweet wines, such as muscatel and port, with the dessert.

It isn't when you drink them that counts, though, so much as how much you drink.

Bacchus was a clever cuss. He was also a fatty, though.

Next: What to do about the "danger foods."

(Copyright 1954)

Prison Shop Burglarized

URAWA, Japan (AP)—There's no lack of suspects.

A shop was burglarized last night of two men's suits, a $150 camera and $45.

The place: Toyotama Prison.



United Press Photo

HE WHO LAPS LAST—Blackie the cat finds Nikki, a white-faced, ringtailed monkey, an eager guest for dinner as they share a saucer of milk. However, Blackie seldom accepts when Nikki offers to repay the hospitality—with a meal of bananas. The two are pets of the Henry Gleins of Seattle.

County Republican Women Honor Sen. Carlson at Tea and Reception

Use Wash Dryer Before Laundering

If you have an automatic dryer, use it before as well as after laundering large pieces like slipcovers and draperies.

The advance tumbling helps to loosen and blow surface dirt from the fabric. This permits the soapsuds to do a more efficient job.

MAN
TAILORED
SHIRTS
WANTED



Whether you like checks . . .
Whether you like prints . . .
Whether you like colors . . .
These are the most terrific shirts you'll see.

$3.98 to $5.98

A FINER Bloomfield FASHION SHOP

Park Right At Our Front Door! 1662 S. Telegraph Rd.

Opens Friday in Cranbrook Pavilion

St. Dunstan to Stage' Detective Story'

By RUTH SAUNDERS

BLOOMFIELD HILLS—St. Dunstan Guild will produce "Detective Story" at the Cranbrook Pavilion this Friday and Saturday evenings and also the evenings of Feb. 19 and 20.

This three-act "who-dun-it" by Sidney Kingsley is about to stymie the props collectors since everything from hot pastrami sandwiches to several guns in their holsters is called for. Jim Fox is production manager and Jervis B. McMechan is the director.

In the large cast of 28 are Frederick C. Pew, Mrs. Waldemar H. Adams, Mrs. Anthony Ransdell, Mrs. Fred Hendricks Jr., Robert H. Field, Paul N. Averill, Sidney Oldberg, Jim Schneider, Robert H. Snyder, Steve Manhard, Robert L. Garrison, Bill Comstock, Weston Meyer, Otis Thompson, Dr. Dwight Ensign and others.

Mrs. Muir K. Lind is chairman of the ticket committee assisted by Mrs. Muriel Lane, Bud Adams and Mr. and Mrs. Harris Macchus.

A FINER Bloomfield FASHION SHOP

Park Right At Our Front Door! 1662 S. Telegraph Rd.

STORE HOURS:
Monday Thru Friday 10 A. M. to 9 P. M.
Saturday 10 A. M. to 6 P. M.
Sunday 2 to 5

Don't forget . . .
Valentine's Day
Sunday, Feb. 14th

With gifts that go to her heart!

• perfume • cologne
• jewelry • bags
• gloves • lingerie

GIFT WRAPPED!

Mr. and Mrs. William T. Gossett have invited friends to a farewell dinner Saturday evening honoring Mr. and Mrs. Wesslau G. Wright of Adams road. The Wrights will be moving away about Feb. 25.

Mr. and Mrs. Maynard Andreae will give a breakfast for them Sunday morning and the David W. Lees are also planning a party.

Mr. and Mrs. Thomas King, Mr. and Mrs. W. H. Adams, Mr. and Mrs. Robert Field and Mr. and Mrs. Jervis B. McMechan have entertained together for the Wrights with a party at the Otis Thompsons', and the Bethel B. Kelleys and the Richard Darraghs are planning a party Feb. 24. Mrs. Donald Hutton will give a luncheon for Mrs. Wright early next week.

* * *

Mr. and Mrs. A. S. McEvoy will give a large cocktail party Saturday for their houseguests, the Larry Bonzers of Long Beach, Calif. The party will also serve as a housewarming for the McEvoys' new home on Goodhue road and will also honor their neighbors, the Rocco diMarcos, who leave soon for Switzerland. Mrs. Albert J. Browning will leave next Saturday for California with Mrs. George Villerot of Detroit. They will spend most of the next few months in San Francisco and Berkeley.

Mr. and Mrs. Otto Kern left Monday evening for Miami Beach, Fla.

Walter T. Nickell of the Cranbrook Institute of Science will be the speaker at the Monday meeting of the Franklin Garden Club. It will be a dessert luncheon and Mr. Nickell's subject will be "Landscapes for Native Birds."

* * *

Connie Vandeveer entertained at dinner Saturday evening in Ann Arbor for a group of friends. Her sister, Lindsay, will give a hayride and supper followed by dancing Friday evening. They are daughters of Mr. and Mrs. Leroy G. Vandeveer of Adams road.

Sally Arnold, daughter of Mr. and Mrs. John R. Earle of 14-Mile road, is general chairman for the Kingswood midwinter ball to be given this Saturday evening in the auditorium of Kingswood School Cranbrook. Assisting Sally with arrangements are Alice Lewis of Detroit, Sheila Thorpe of Franklin road and Debra Block of South Bend, Ind.





Pontiac Press Photos

Mrs. William Kennedy of Wenonah drive (upper photo, left) greeted guest of honor Sen. Frank Carlson of Kansas at the annual reception and tea of the Republican Women's Federation of Oakland County held Wednesday in Hotel Waldron. The tea preceded the Oakland County Lincoln Republican Club's 64th annual Lincoln Banquet held Wednesday evening in Northwood Inn.

Checking the list of expected guests for the annual tea were Mrs. Harry Horton (left, above) of Royal Oak and Mrs. Bruce Annett of Sylvan Shores drive, cochairmen for the event.

Mrs. Evans Back Home From West

Vacation in Florida Is Concluded by the Cecil Newsteads

Mrs. Henry Evans of Dick avenue has returned to her home after visiting her brother, M. Sgt. Watson J. Jennings, in Camp Carson, Colo.

Returning home over the southern route, she visited friends in Laredo, Mexico, San Antonio and New Orleans.

* * *

Returning from Miami, Fla., Tuesday were the Cecil Newsteads of Ferndale avenue, Sylvan Lake. They visited Mr. and Mrs. Morris Karbal of Detroit during their two-week vacation.

* * *

Mr. and Mrs. Aaron Fox of Cherokee road, with their son and daughter-in-law, Mr. and Mrs. William Fox of West Huron street, are spending several days in Washington, D.C.

* * *

Janice J. Root of Desmond drive was among the 143 students at Michigan State College to achieve an all-A record during the fall term.

* * *

Pat Smith of St. Joseph Mercy Hospital is one of 1,600 nurses attending a conference in New York City.

* * *

Mr. and Mrs. William Considine of Gateway drive are announcing the birth of a son, Robert William, Feb. 8 in St. Joseph Mercy Hospital.

The infant is the grandson of the Gordon Considines of South Marshall street and the R. E. Richards of Dresden, Ont. His mother is the former Marilyn Richards.

* * *

Announcing the birth of a daughter, Lindsay Jeanne, Jan. 28 at St. Joseph Mercy Hospital are Mr. and Mrs. John Frank Birrell (nee Marion Barton) of Birmingham.

Grandparents are Mrs. Bessie Barton of Pontiac and Mrs. A. M. Birrell of Birmingham.

* * *

Announcing the birth of a son, Michael Jon, Jan. 28 at St. Joseph Mercy Hospital are Mr. and Mrs. James B. Taylor of Monroe street.

Mr. and Mrs. James A. Taylor of South Genesee avenue and Dr. and Mrs. Felix J. Kemp of Barrington road are the child's grandparents, and his mother is the former Lou Anne Kemp.

Bridal Fete Given for Rose Dakesian

Bride - elect Rose Dakesian, daughter of the Jack Dakesians of Menominee road, was honored Sunday with a shower at Hotel Waldron.

Rose will speak her vows with Jack Vartanian in April. He is the son of Mr. and Mrs. John Keropian of Worcester, Mass.

A pink and white color scheme dominated the decorations, and 35 guests were present. Hostesses for the shower were Berjuhi Margosian, Helen Blanchard, Esther Cohr and Jan Lucarelli.

Prevent Wear

To save wear and tear on your tablecloths, change the way in which you fold them each time. This prevents continued creasing in one place.

Scout Workshop Planned Saturday

"Tales of a Korean Grandmother" will be the topic discussed by Mrs. Verl Kline Saturday afternoon when the Girl Scout workshop features international friendship.

Kits for Korea will get underway as a part of a national scout drive. Leaders and Girl Scouts attending this session are asked to bring with them one-third yard of washable material, a needle, thread and scissors.

Pontiac Council of Church Women asks the help of Girl Scouts in collecting nylons to be unraveled for reuse of the nylon thread by the Japanese.

Flies to Florida

Mrs. John Kent of Ferry avenue flew to Lakeland, Fla., Monday because of the illness of her father, C. D. Pointer, formerly a resident of Pontiac.

we cover
the cotton field...

COTTONS for cruise
COTTONS for now
COTTONS for later



The most exciting cottons you have ever seen . . . priced to give you the very best in value . . . fashioned to make you look your prettiest . . .

$12.95 To $29.95

Juniors' 9 to 15 — Misses' 12 to 20

A FINER Bloomfield FASHION SHOP

Park at our front door! 1662 S. Telegraph Rd.

MALING SHOES

$1.00

(formerly 2.99 to 6.99)

Beginning Thursday Morning!

Maling's Final
SHOE SALE

Broken sizes, but still plenty for you!
Every Color! Every Material! Every Heel Height!

Look what a dollar can do!

It can get you the most gorgeous shoes you ever saw at Maling's Final Shoe Sale! So bring several dollars, and really take advantage of this bonanza! But, better bring 'em NOW!

Maling Shoes

50 NORTH SAGINAW STREET

Open Friday Evenings

NYLON SOCK PAKS $1.95

New Cotton Uniforms
Needlepoint
• Embroidery Pieces
Maternity Wear

OXFORD SHOP

Across from Detroit Edison Co.
89 W. Huron FE 4-7212

Recruitment Tea Given by Society

Girls Interested in Teaching Careers Are Guests

Crofoot School was the setting Wednesday afternoon for the annual Recruitment Tea of Delta Kappa Gamma Society's Xi Chapter.

About 25 high school students from Pontiac and Holly who are interested in teaching as a profession and Mrs. George Morrow, Future Teachers Club sponsor, were guests.

E. Lucille Brown and Mrs. Elmer E. Huntley presided at the tea table which was centered with red roses, the society's flower.

Vera Mae Adams introduced Mrs. Claire Hinckley, president of Xi Chapter, who spoke on some of the advantages of being a teacher in modern times.

Mrs. Everett Peterson discussed the challenge of the kindergarten teacher and Adeline Hook told about the teaching of 6-year-olds.

The field of physical education was explained by Mrs. John E. DeCou, and Ora Hallenbeck discussed students of junior high school level. Mrs. Maynard Stephens, a high school teacher, told why she likes working with teenagers.

Dr. Edith Roach Snyder, principal of Webster School, spoke on "What a Principal Expects of a Teacher."

Miss Adams, chairman of the tea, was assisted by Mrs. Everett R. Hathaway, Iama C. Hook and Mrs. Rudolph Kempf.

Pageant Presented Before Owen PTA

A pageant, "Guard Well Thy Trust," with Mrs. Cleo Wiley as narrator, was given for the February meeting of the Owen School PTA held Wednesday afternoon at the school.

The Owen School Chorus under the direction of Mrs. Hazel Gessinger furnished musical background. The attendance prize went to Mrs. Doris Van-der-see's sixth grade room.



JANICE LEE FENTON

The engagement of their daughter, Janice Lee, to Daniel Frederick Bishop, has been announced by Mrs. Grace Fenton of Lower Straits Lake and Dr. Russell Fenton of Birmingham. He is the son of Mr. and Mrs. Frank H. Bishop of Cooley Lake road.

At Baldwin School

Scout-Brownie Ritual Held

Girl Scout Troop 16 and Brownie Troops 44 and 277 of Baldwin School held a joint meeting and "fly-up" Tuesday afternoon in the gymnasium.

Mothers and friends witnessed the candlelight ceremony conducted by Mrs. Lyle Dusenbury and Mrs. Daniel Peterson, Brownie leaders, and Mrs. Cyril M. Davis and Mrs. Joseph Waring, Girl Scout leaders. Brownie Troops 130 and 320, whose leaders are Mrs. Edward DeKay and Mrs. Fay Magner, were also guests.

Brownies receiving the wings were Carol Henderson, Betty Legare, Janet Adams, Maryan Waring, Ann Covey and Carol Webb. Invested as a Girl Scout at this time was Carol Sue Ashley.

Serving as big sisters were Joann Davis, Janice Huff, Nancy Cunningham, Thelma Leichty, Zelma Leichty, Linda Easton and Carolyn Drenner.

At the Court of Awards, second class badges and other proficiency badges were presented to Earlene Luna, Ellen Cunningham, Thelma Leichty, Zelma Leichty, Linda Easton, Joann Davis, Carole Schaffer, Michelle Breeze, Nancy Cunningham, Margaret Davis, Carolyn Drenner, Marlene Everett, Janice Huff and Brenda Martin.

The meeting opened with the Pledge of Allegiance. Flagbearers were Mary Joyce Coleman and Nancy Cunningham. Color guards were Charlene Smith and Joann Davis.

Mrs. Charles Young, assistant Brownie leader; Mrs. Fay Magner, Brownie leader, and Mrs. Earl Easton, troop committee chairman, lighted three candles representing the three parts of the Girl Scout Promise, and 10 candles representing the 10 Girl Scout Laws.

Mrs. Irene Albright, principal of Baldwin School, and Mrs. Paul Arndt, PTA president, were special guests.

Cleans Copper

Copper can be cleaned by rubbing it with half a lemon that's been dipped in salt. Then rinse in hot water and use a soft cloth (like flannel) to polish.

Drive to Continue

Amvets Auxiliary Meets

Correspondence was read from the National Department of Amvets announcing the continuation of the membership drive when members of Jimmy Dey Amvets Post 12 Auxiliary met Wednesday evening in the YWCA.

The auxiliary member securing the most new members will receive a trip to Bermuda, it was announced.

A report was made by Mrs. Maurice Levine on a trip to the Veterans Hospital at Saginaw. The auxiliary presented a device to be used by the patients as part of their recreation facilities.

The group was commended for its interest in and contributions to the hospital during the past years.

Mrs. Daniel Murphy Jr. represented the auxiliary at the midwinter rally held recently in Muskegon.

Hostesses for the Wednesday meeting were Mrs. Arthur Torrey and Mrs. Levine.

Flags to Be Given by VFW Auxiliary

Plans for the presentation of three Flags were announced Tuesday when VFW Auxiliary to Post 1370 met in the clubrooms.

Mrs. Harold Potter, Americanism chairman, announced that one Flag will be presented to the Boy Scout troop of St. Benedict Church, one to the Camp Fire Girls of McConnell School, and one to the PTA of Emerson School.

Mrs. Hazel Burns, president, and Mrs. William Common, junior vice president, attended a testimonial dinner in Detroit recently honoring Mrs. Ellie H. Schell, national president of the auxiliary. A donation was made to Crusade for Freedom.

Events Planned by Rosary Altar Society Tuesday

Plans for future activities were made Tuesday when Rosary Altar Society of Our Lady of Refuge Church met in the school hall.

A card party will be held in the school hall Feb. 18, beginning with a 12:30 dessert luncheon. St. Ann Guild will have charge of refreshments.

On Feb. 23 a pre-Lenten card party will be given by St. Jude Guild at the home of Mrs. Filon Simpson on Erie drive at 8 o'clock. Refreshments will be served.

Plans for a St. Patrick's Day square dance and a mother and daughter breakfast are also being made. Guild captains and committee chairmen gave reports and Emmet DeConick showed movies on the construction of the parish building to date.

Always wash egg stains in cold water.

Beautiful! New! Rhinestone-Studded BLOUSES
New Spring Jewelry
The De'Cor Shop
48 N. Perry
Pontiac Hotel Lobby

Layaway Your Luggage NOW!
TWO-PIECE SETS
$17.50 to $52.50
O'NITES . $5.98 Up
Choose from U. S. TRUNK — SKYWAY SAMSONITE — AMERICAN TOURISTER
PHILIP'S
79 North Saginaw

Valentine gifts
Jewelery Collars Ties
$1.00 up
Hankies .....50c up
Holeproof Hosiery
$1.35 — $1.65
Bobbie Brooks Blouses
CECILE'S
OR 3-7224
4532 Dixie Hwy.

LUCKY YOU!
We bought too many of these glove-arch flats
. . . so out they go at savings of $2 a pair . . .
Regular 6.95
FLEXIBLE-SHANK MOCS
$4.88
"Vanilla Malt" or "Ginger"
You'll love these all-soft flats . . . wonderfully comfortable and so easy to wear to school, or for all your casual hours. Smart moc style with little fringe tie . . . they flex with your foot . . . fit like a dream. All sizes.
Arthur's
48 N. SAGINAW

"ARTHUR'S HAVE CONFIDENCE IN PONTIAC"

Expansion Sale!
For Bigger, Better "Downtown Shopping"



BETTER COATS AND SUITS
greatly reduced!
Arthur's

BETTER FUR TRIMMED COATS
Regularly Sold at $89.95, $79.95, $75.00, $69.95 — $50
Regularly Sold at $119.00, $110.00, $ 99.00, $ 89.95 — $70
Regularly Sold at $169.00, $149.00, $129.00, $119.00 — $90
Famous maker's entire stock. Finest wool coats, trimmed with luxurious furs. Including: Genuine mink, dyed persian lamb, dyed white fox, dyed squirrel, dyed muskrat, genuine beaver, dyed marmot, dyed fitch, and others. Fitted, boxy, full length and topper styles. Winter shades and new pastels. Junior, misses' and women's half sizes. Fur products labeled to show country of origin of imported furs.
Coat Salon—Main Floor

ENTIRE STOCK WINTER SUITS
Regularly Sold at $69.95, $49.95, $39.95 — $25
Regularly Sold at $79.95, $69.95, $59.95 — $35
Regularly Sold at $89.95, $79.95, $69.95 — $45
Many are brand new, others from our regular stock. Nationally advertised brands and our own Brantwood. 100% wool fabric, also rayon and acetate blends. Spring and winter shades. Junior, misses' and women's half sizes.
Suit Salon—Main Floor

BRAND NEW SWEATERS
Were $5.98
$4.37
St. Andrews, wool cardigans and short sleeve nylons. Classic slipons, pastels, navy and dark colors. 34 to 40.
Sweaters—Lower Floor

SPECIALLY PRICED SKIRTS
Were to $8.98
$4.76 $5.76
Wool tweeds, rayon gabardine, wool flannel. Pencil slim, flared styles. Sizes 22 to 30.
Skirts—Lower Floor

Ladies' Night Held Wednesday

Lions See Their Wives in High Style

By JUDITH L. CLEMENCE

Members of the Pontiac Lions Club saw their wives in high fashion Wednesday evening when the annual Ladies' Night was held at Hotel Waldron.

Several of the members' wives modeled early spring dresses and suits from a local store featuring women's apparel.

The show started off with a beautiful spring cotton print dress (so exciting this year). These little cottons, so youthful in appearance, can be worn for dinner or for cocktails and dancing.

There's always the question of what to wear with a basic suit, but viewers of the showing were shown how two suits were changed completely through the use of accessories.

One of the suits, a navy tailored suit with a pencil-slim skirt, was worn first with the ever popular white accessories. When collar and cuffs were removed, the same suit looked entirely different. It became definitely feminine with pink accessories.

The same thing was done with a basic gray suit, switching white, pink and yellow accessories. Members and guests saw how these touches used interchangeably created an entirely different outfit.

Even though New York designers haven't included yellow in many of their collections this year, we found the gray suit done with the yellow accessories perhaps the most attractive combination. However, Queen Elizabeth's love for yellow probably will bring it to the fashion foreground.

Wrinkle-resistant suits in pale shades of pink and blue were favorites, as were the tailored suits in beige, gray and blue.

Ice orange and coral shades were used to brighten gray coats and suits with flattering youthfulness.

Milady can be just as feminine and attractive on the golf course as she is on the dance floor in the new golfer cottons with trimmed cardigans. Those shown were definitely feminine, yet not overdone for outdoor activities.

The imported cashmeres are not to be overlooked for spring and summer casual wear. A particularly attractive combination has a pink cashmere cardigan worn with a coral linen skirt.

Costumes displayed were from Peggy's.

Commentator of the show was Connie Miller of Detroit, and Dr. F. Milton Hathaway, club president, presided for the evening's program.

John Meddaugh was in charge of the program and members' wives who modeled were Mrs. Harold King, Mrs. M. A. Calbi, Mrs. Oscar Eckman, Mrs. George Harkless, Mrs. Meddaugh, Mrs. Lawrence Dusenbury and Mrs. Joseph Drapek. Dorothy Strong of Detroit also was a model.

The club's orchestra played for the fashion show and during the evening.



Pontiac Press Photo

Three of the new officers of Stabafa Club elected recently are (left to right) Deanna Bradley of Spokane drive, president; Suzanne Daly of Illinois avenue, treasurer, and Linda Schellenberg of Maplewood drive, vice president.

Altar Society Has Dinner

A cooperative dinner was held Wednesday evening in St. Vincent Hall by members of the Altar Society of St. Vincent de Paul Church, with the Rev. John Trese as guest speaker.

Father Trese spoke on his work in various institutions in Oakland County and in the Catholic Family Center.

Members of the group brought jars of fruit to be given to the sisters of St. Frederick School.

Plans were made for a roast beef dinner to be served March 7 in St. Vincent Hall. Yearly reports of religious articles sent to missions were given by Mrs. August Stenger for the meeting of the National Council of Catholic Women.

18th District Legion Outlines Activities

Activities for the month of February were outlined when American Legion and Auxiliary of Eighteenth District met at Groves-Walker Post 346 in Farmington recently.

Americanism, memorial scholarship, civil defense and membership are the projects planned.

Outstanding Savings

PLENTY OF HOT WATER FOR EVERYTHING!

30 Gal. Gas HOT WATER HEATER

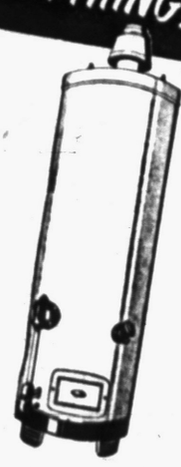

$89.00 Normal Installation

Installed

G. A. Thompson & Sons

80 S. Perry FE 2-2939

Fine Quality PERMANENTS

Complete Hair Styling

MODERNE BEAUTY SHOP

Mildred Webster, Owner — Ruth Hoskins—Manicurist

811 Pontiac State Bank Bldg. FE 2-8633

the finishing Touch

FOR YOUR HOUSECLEANING



FOR EVERY ROOM

Bring crisp, fresh beauty to every window in your home with new shades. Sizes to fit any window — prices to fit every budget.

All Qualities and Prices Start as Low as 98c

36" x 7' ON ROLLER

ROSENBERGERS

34 South Saginaw

SINGER offers the easiest-best cleaning combination ever!



1 EASIER TO USE... All controls within reach on handle.



2 NO WINDING OF CORD... Cord reels in with press of button.

3 NO FOOT-PEDAL ACROBATICS ... A touch of trigger adjusts handle.



4 EASILY GETS UNDER LOW FURNITURE... Housing only 5" high



5 DISPOSABLE BAG... Just zip out, throw away. No muss, no dust.



6 SO EASY TO STORE... No floor space needed.

Minimum down payment. Budget terms. Liberal Allowance on your present cleaner.

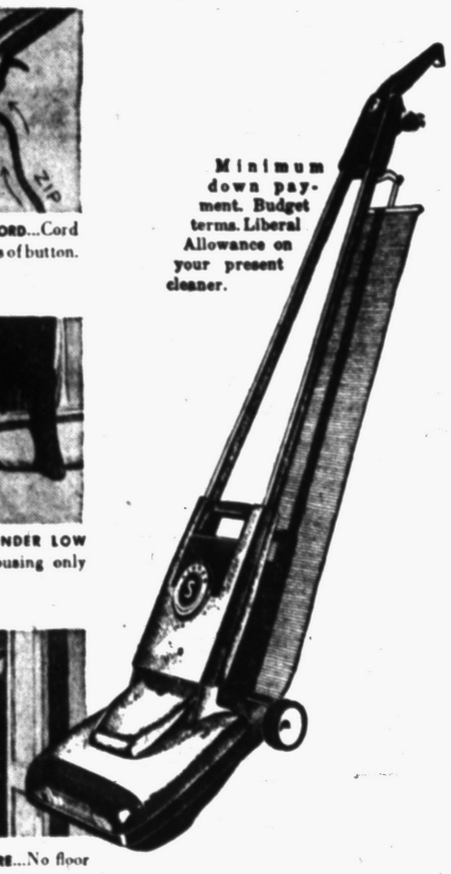

PLUS

1 EXCLUSIVE DUAL SUCTION – two fans for greater dirt-getting action.

2 MIDWAY HANDGRIP – perfectly balanced for easy carrying.

3 FLOATING BRUSH – automatically adjusts to any rug thickness.

4 CHOICE OF ATTACHMENTS or Separate Cleaning Unit

For Better TV See The Four-Star Playhouse Thursday, 8:30 P. M. Channel 2

SPECIAL SALE!

Limited Number of Floor Samples and Demonstrators

SAVE Up to 20%

See these BETTER Cleaners at your... LOW DOWN PAYMENT MINIMUM BUDGET TERMS

*A Trade Mark of THE SINGER MFG. CO.

SINGER SEWING CENTER

Listed in your telephone book only under SINGER SEWING MACHINE CO.

PONTIAC 102 N. Saginaw FE 2-0811

BIRMINGHAM 177 W. Maple MI 4-0050

Carol J. Cheetham Wed to Pvt. Wayne Shepherd

Carol Jean Cheetham of Savoy drive became the bride of Pvt. Wayne D. Shepherd of Ft. Knox, Ky., Tuesday evening in Oakland Avenue United Presbyterian Church.

The Rev. Andrew S. Creswell performed the 8 o'clock service for the couple. The bride is the daughter of Mr. and Mrs. William Cheetham of Chicago, and the Walter Shepherds of Starr avenue are the bridegroom's parents.

For the ceremony Carol wore a white ballerina-length wedding gown with a feathered headpiece, and she carried a bouquet of roses and gardenias on a New Testament, with streamers and white hyacinths.

In a yellow ballerina-length gown was Mrs. Max Van Kueren. She had a white daisy headpiece and carried a shalimar bouquet of daisies and iris.

Pat Shroeder wore a peach ballerina-length dress and carried mint green carnations and white daisies in a shalimar bouquet. Jane Van Dermark of Chicago was the other bridesmaid in pale blue with a bouquet of yellow daffodils.

Tom Mackie was best man, and ushers were Dan Sturdevant of Ft. Knox, Ky., and Carl Christianson.

Receiving guests in the church parlors after the ceremony, Mrs. Gordon Rosebrook, the bride's aunt, wore a gray suit with black accessories and a corsage of pink carnations and white roses. Mrs. Shepherd wore a blue suit and a pink carnation and white rose corsage.

Later the bride changed to a gray suit with red accessories for the wedding trip. Wayne, who attended Wayne University, will return to military service at Ft. Knox, and his bride will remain in Pontiac.

Leaders of Units Are Announced by Altar Society

Unit heads for the year were announced at the Tuesday evening meeting of the Altar Society of St. Michael Church.

Named by the president, Mrs. Louis Janka, were Mrs. Robert Gallo, Mrs George Meyers and Mrs. Omer DeConinck.

Others appointed included Mrs. Robert Gardner, publicity; Mrs. Gayle Coulson, membership; Mrs. Adam Kravitz, tabernacle, and Mrs. Loretta Cobb, NCCW contact.

It was announced that membership this year has reached 409 with 44 new members. Unit 2 will have a cooperative dinner Tuesday at 6 p.m. in the parish hall, and Mrs. George Michaels will be hostess for a house party Wednesday.

The annual convention of NCCW will be held April 8 in Hotel Statler, Detroit. The four delegates from St. Michael who will attend include the Rev. Michael O'Reilly, Mrs. Loretta Cobb, Mrs. Louis Janka and Mrs. Lewis Swartz.

Farewell Fete Held for Pat Bouckaert

Pat Bouckaert was honored at a farewell dinner in the Old Mill Tavern given by several of her co-workers from General Motors Truck and Coach Division Wednesday evening.

Miss Bouckaert is leaving for California Feb. 22. Guests at the dinner included Joanne McLain, Peggy Becker, Helen Yingling, Mrs. Chris Babler, Lucille Rose, Sandy Morrow, Mrs. John Strong, Ruby Mahan and Mrs. Jim Wright.

Officers Elected by Stabafa Club

New officers were elected recently by members of Stabafa Club. Deanna Bradley is president; Linda Schellenberg, vice president, and Suzanne Daly, treasurer.

Other officers elected were Nancy Nicholson, recording secretary; July Learned, corresponding secretary; Norma Lee Braid, calling committee chairman. Assisting Norma Lee will be Betsey Bradley, Barbara Fair and Barabara Monteith.

Jo Ann Van Tassel, Miss Bradley and Miss Monteith are sergeants-at-arms.

Gathering Held by White Shrine

Wayne Scott, Mrs. Ronald West and Mrs. Floyd Sibley were appointed to serve on the auditing committee when members of Pontiac White Shrine met Wednesday evening in Roosevelt Temple on State avenue with Mrs. Lloyd Wait, high priestess, presiding.

Mrs. Jack Barton, Mrs. Frank Clift and Mrs. Gladys Holliman served on the refreshment committee for the evening.

Among future events will be a ceremonial Feb. 24, with a cooperative dinner at 6 p. m. and a memorial service at 7:30.

The Pontiac White Shrine drill team will sponsor a style show and card party March 31.

County Boat Club Will Install Officers

The Oakland County Boat Club on Sylvan Lake will install Joe Nolan as commander at the Inauguration Banquet to be held Saturday at the club.

Other officers to be installed before the Inaugural Ball at 9 p.m. will be Tom Comps, vice commodore; Jack Gilson, rear commodore; Bill Webster, secretary, and Don Hoyt, treasurer.

New directors of the club are Gary Schroeder, Ed Baxter, Ken Smith, Paul Ross and Jack Price.



DOROTHEA MEYER

The Rev. and Mrs. A. H. Meyer of Birmingham are announcing the engagement of their daughter, Dorothea, to Raymond L. Duffy, son of the Frederick J. Duffys of Willard street. April 23 has been set as the wedding date.

STAPP'S . . . children's fashion centre . . .



boys' new Spring Jackets

Smart, well made for boys who like to look nice and play hard. Choice of plaids or solid colors. Lined with flannel or wool. Denims, Corduroys, Gabardines. Many reversible styles. $2.95 up according to size 1 to 14

Valentine Gifts

Choose from our many and varied items. Baby to teeners your choice is easy here.

STAPP'S CHILDREN'S FASHION CENTRE

930 W. Huron Street Phone FE 5-4781

Park Free in Merchants' Lot Across Street

New Custom Made Mattresses



Check our low prices for custom-made mattresses before you purchase! We'll make them to your specifications at no extra cost — wider, longer, softer, more firm, just the way YOU want them!

Old Mattresses Rebuilt in One Day

New Custom-Made Mattresses

Pillows Renovated

Oxford Mattress Co.

332 West Huron St. FE 2-7695

Peggy's 16 N. SAGINAW ST.

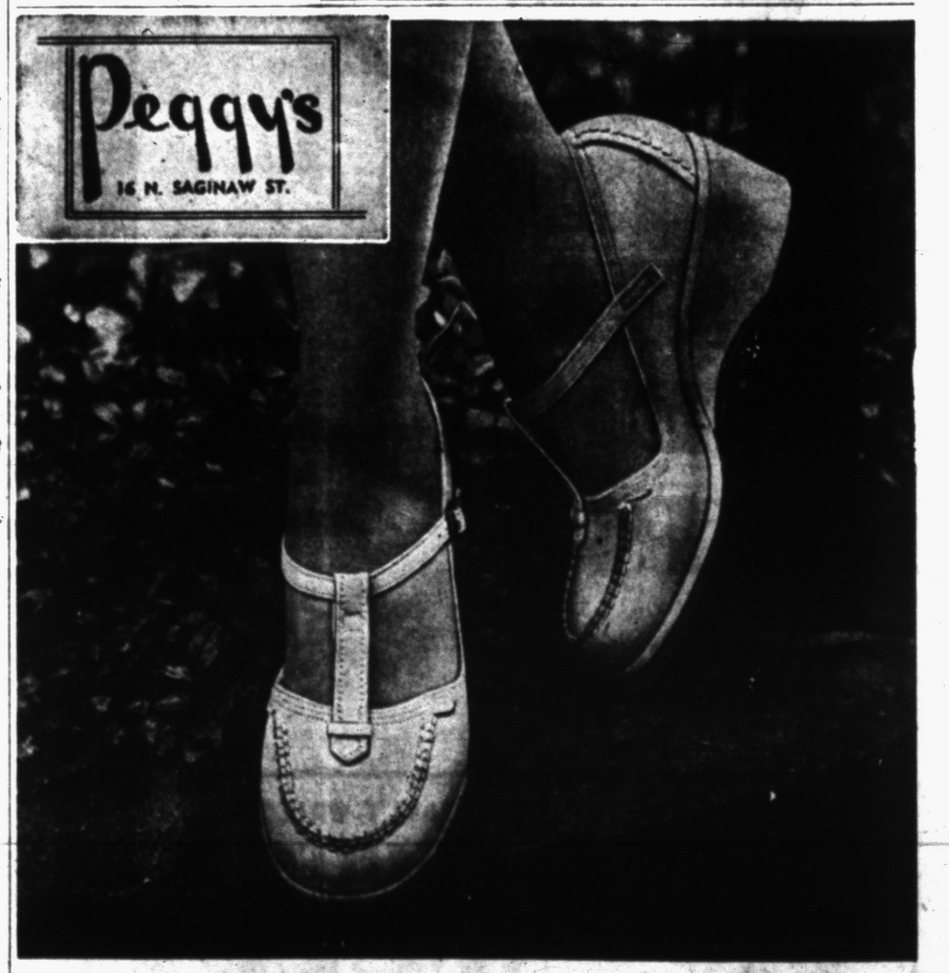



SANDLER OF BOSTON helps your busy feet relax in glove leather RUSTIC-AIRES . . . and they feel just wonderful! Two platforms of "float-weight" cork cushion every step; air vents inside keep the shoe cool and fresh; and there's a foam rubber arch pillow, too.

Wild Rice or Harvest $8.95

the "GLENHAVEN SUIT STORY" for spring

First Choice of Discriminating Women . . . Everywhere

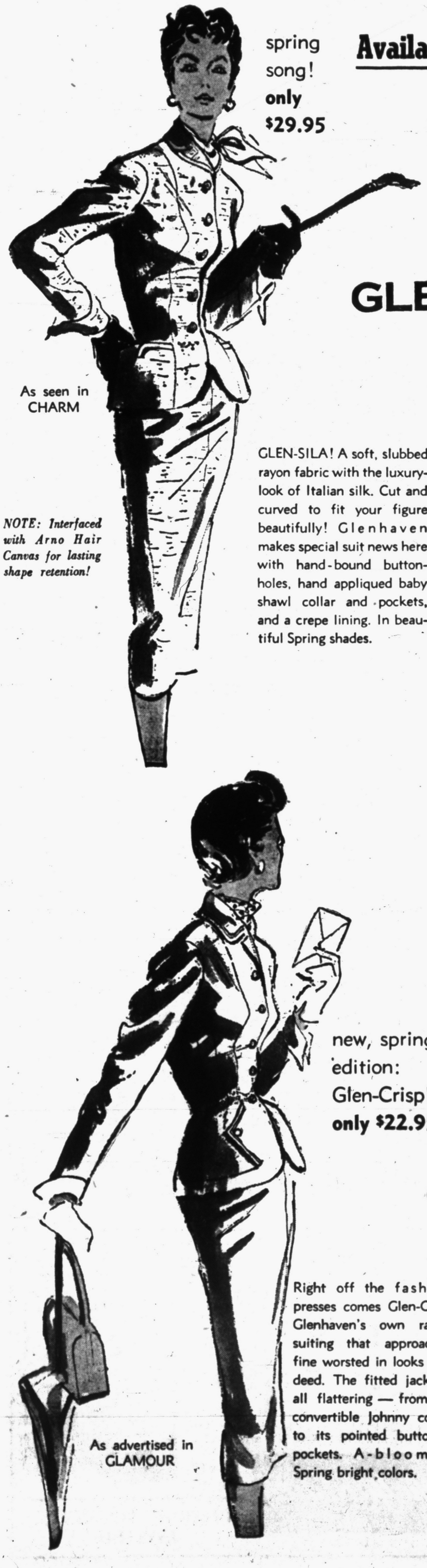

spring song! **only $29.95**

Available Only at Peggy's 16 N. SAGINAW ST.

WE ARE SURE YOUR SIZE IS HERE . . .
JUNIORS 7 to 15
MISSES 10 to 20
HALF-SIZES 14½ to 22½

GLENHAVEN

As seen in CHARM

NOTE: Interfaced with Arno Hair Canvas for lasting shape retention!

GLEN-SILA! A soft, slubbed rayon fabric with the luxury-look of Italian silk. Cut and curved to fit your figure beautifully! Glenhaven makes special suit news here with hand-bound buttonholes, hand appliqued baby shawl collar and pockets, and a crepe lining. In beautiful Spring shades.



fashion masterpiece in Glen-Tweed **only $22.95**

As advertised in MADEMOISELLE

Glen-Tweed, a subtle pastel-toned rayon that handles and looks like worsted. To keep you in stitches the pretty way: stitched hook shawl collar and half-moon pockets. In Spring-soft color range.



Glen-Tweed! **only $22.95**

Tweed is the news this season and Glen-Tweed is the special rayon fabric that's supple and soft enough to conform to the moulded silhouette. Jaunty winged collar and welt pockets complete this pretty picture. Note the first sign of Spring: the touch-of-white pique over-collar.

As advertised in MADEMOISELLE

NOTE: Interfaced with Arno Hair Canvas for lasting shape retention!

GLENHAVEN

new, spring edition: Glen-Crisp! **only $22.95**

Right off the fashion presses comes Glen-Crisp Glenhaven's own rayon suiting that approaches fine worsted in looks and deed. The fitted jacket's all flattering — from its convertible Johnny collar to its pointed buttoned pockets. A-bloom in Spring bright colors.

As advertised in GLAMOUR

GLENHAVEN

Always Happy to Open a Charge Account for You!

Peggy's 16 N. SAGINAW ST.



Note: Interfaced with Arno Hair Canvas for lasting shape retention!

fashion points for spring! **only $22.95**

In the Mood of the closer-shape design, Glenhaven gives you a suit that fits to a curve. Of Glen-Crisp, a special rayon suiting. See it—feel it—it's just like fine worsted! Button-tab shawl collar and buttoned pointed pockets add that stroke of genius. In pretty Spring colors.

As advertised in GLAMOUR

Note: Interfaced with Arno Hair Canvas for lasting shape retention!

NOTE! These Are Only Five of 17 Beautiful Styles to Choose From

Waite's is tops

OPEN 'TIL 9 FRIDAY!



The "sheath-slim" silhouette with fully lined jacket!

SOPHISTICATE

- *It's 100 per cent wool flannel!*
- *It's so smart and versatile!*

16.98

The "Sophisticate" -- a suit crisply cut with lithe straight lines for figure accent! Trimly topped with the slickest little hip-hugger jacket, with push-up sleeves, tailored collar! So versatile you can wear the jacket and skirt as separates, too! Gay and glamorous -- designed to look perfectly at ease while dancing, dining, or working! Sizes 10 to 18.

Waite's Dresses—Third Floor

Mary Margaret McBride Says:

'Appreciator' Best Term for Promoter of the Arts

You won't find "appreciator" listed in any dictionary as an occupation, but I've decided that the word describes perfectly the combined vocation and avocation of Carleton Smith, enterprising young man from Illinois' corn country whose success story is different.



MISS McBRIDE

Carleton started being an appreciator as a farm boy raptly playing over and over on a creaky gramophone the few Caruso, Mary Garden and Harry Lauder records he could collect from a nearby town.

When he was a little older, he ran away from home to hear Mary Garden in person. Years later he met her for the first time in Aberdeen, Scotland, where she was in determined retirement.

Carleton, being as determined as Miss Garden, kept at her until she agreed to come to America under the auspices of the National Arts Foundation which he founded and heads.

"I'm interested in the mind of the creative person and want to understand it," Carleton explains simply. He takes no salary for his work at the foundation and makes his living by lecturing about the arts and those who practice them.

He has found that some very famous people are glad to have an appreciator around. He drops in on 10 Downing St. or the White House as if their residents were Illinois neighbors. He goes to Finland every year to visit Sibelius, the composer, who plays for him.

Latest Smith activity was a tour of 28 countries during which Carleton talked to England's Churchill, Ireland's De Valera, India's Nehru and Sweden's Gustav, among others. The purpose of the pilgrimage was to ask for suggestions about artistic categories to be included in the setup of a proposed American equivalent to the Nobel Prizes.

Carleton's current dream is to establish in this country substantial annual awards for the best in architecture, sculpture, painting, music and the drama. He hopes American business may underwrite the enterprise.

The indefatiguable art lover detoured to Greece this trip especially to gather arguments for bolstering his campaign to get the arts into the Olympic Games. Sure enough, records show that the ancient Olympics did include competitions in singing, drama, poetry, and also drinking, staying awake and kissing!

Spare time, if any, Appreciator Smith spends in locating manuscripts of the world's great music lost in Germany in World War II. Also, he recently reunited Haydn's head, interred in Vienna, with his body, buried in Eisenstadt.

There's a Hemingway boulevard in Mexico now, due to Carleton Smith. Also, Anchorage, Alaska, can thank him for Albert Schweitzer circle, Rembrandt street and twin alleys named Rodgers and Hammerstein.

And what does Carleton want for himself? Just to recruit more appreciators.

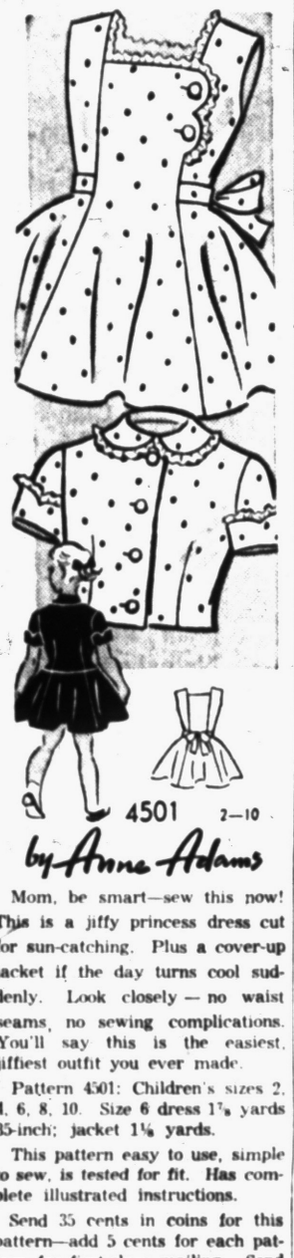

by Anne Adams

Mom, be smart—sew this now! This is a jiffy princess dress cut for sun-catching. Plus a cover-up jacket if the day turns cool suddenly. Look closely — no waist seams, no sewing complications. You'll say this is the easiest, jiffiest outfit you ever made.

Pattern 4501: Children's sizes 2, 4, 6, 8, 10. Size 6 dress 1⅞ yards 35-inch; jacket 1⅛ yards.

This pattern easy to use, simple to sew, is tested for fit. Has complete illustrated instructions.

Send 35 cents in coins for this pattern—add 5 cents for each pattern for first-class mailing. Send to Anne Adams, care of 137 Pontiac Press Pattern Dept., 243 West 17th St., New York 11, N.Y. Print plainly name, address with zone, size and style number.





by Laura Wheeler

Not a stitch! Just a stroke of an iron — watermelons, cherries, peppers, apples are transferred to linens. Just picture the luscious colors—sparkling red and garden green! Iron 'em right on kitchen towels, tablecloths, curtains.

Jiffy! Iron on! Washable! Pattern 571 has 8 iron-on color designs 3¼x4½ to 4x4½ inches.

Send 25 cents in coins for this pattern—add 5 cents for each pattern for first-class mailing. Send to 124 Pontiac Press Needlecraft Dept., P.O. Box 164, Old Chelsea Station, New York 11, N.Y. Print plainly pattern number, your name, address and zone.

Fruit Cake Requires No Baking

Child's Play to Make Simple Recipe Sent by Mrs. Earl Rinker

By JANET ODELL
Pontiac Press Food Editor

Fruit cake need not be just a holiday treat, especially not when it is as easy to make as the one suggested by Mrs. Earl Rinker. Her recipe requires no baking at all.

Because Mrs. Rinker combines homemaking with a career, she likes quick cooking and kitchen short cuts. She is a teacher at Wilson School. Membership in PEO is one of her outside activities.

NO BAKE FRUIT CAKE
By Mrs. Earl Rinker

1 pound graham crackers, crushed fine
1 pound raisins
1 pound citrus mix
1 pound whole Brazil nuts
1 pound marshmallows
⅔ cup milk

Melt marshmallows with the milk in a double boiler. Mix with the crackers, fruit and nuts. Place other candied fruits and nuts in a buttered pan for decoration. Pour cake mixture over the decorations and pack down.

Cover and turn upside down in a covered pan for a few days—two weeks is even better. This cake improves with age. Makes 5 pounds of fruit cake.

PETUNIA!

Don't be afraid
Of left-over goop —
It saves you money
And helps the soup!



Right, Petunia! Chopped meat, mashed baked beans, or peas and diced carrots will improve nearly any soup you serve. Use 'em!

BISHOP-BRACKEN

Don't Be Afraid of Public Soap

You needn't hesitate to use soap you find in public washrooms. You're not going to transfer anybody else's germs onto your hands by using it.

Germs don't thrive on soap. Just rinse off the surface and go right ahead with your hand washing.

This advice from an unimpeachable source is useful to mothers who must inevitably wash little hands at frequent intervals whenever the family is away from home.

If you're extra fastidious, you may prefer to carry plastic-wrapped clean soap in your purse. But if you're caught short without it, don't worry. Soap is safe anywhere!

Woman Governor

Nellie Tayloe Ross was the first woman to be governor of any state. She succeeded her husband, William Bradford Ross, as governor of Wyoming.

Answer to Previous Puzzle

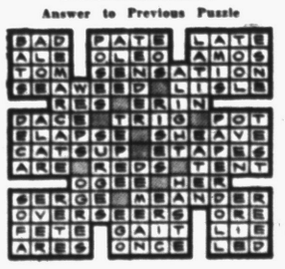

Serving Good Food Since 1929!
RIKER FOUNTAIN
Lobby of Riker Bldg.

Inexperienced Boy Smitten With Girl but Doesn't Know How to Ask for Date

By ELIZABETH WOODWARD

"Dear Miss Woodward: I've never had much to do with girls before now, but I've seen a girl I think I would like to date. I've never met her, but I know her name.

"She's from a town a short distance from here and I see her quite often. I haven't thought of a good way to go about asking her for a date.

"I was wondering if it would be proper to go up to her at a dance and introduce myself?"

You've finally spotted a girl who intrigues you and you think a date would be fine and dandy. But there's a little buildup maneuvering to be gone through before you pull that off. Remember, she doesn't know you at all—may not even know your name.

Yoo see her often—she goes to the same dances you do. So make hay the next time. Get one of the boys you both know to introduce you. Dance with her. Put your best foot forward (and not on her feet). Give yourself a chance to get acquainted.

At the next dance show her some more attention. The third time around make it a real rush. Then ask her if you can come over to see her on a night that isn't a real big date night.

These preliminaries seem like a waste of precious time? To me, they're highly practical. While you're making a good impression on her you're getting the answers to some necessary questions.

Does she date? Must her family meet you first? How are you going to get to her house in another town? What else is there to do on a big date besides going to the dances? And, most important of all, does she seem interested enough in you to take a chance?

All for these answers you can pry out of her while dancing. They are vital statistics to guide you in putting over your first bid.

Dear Miss Woodward: I met her at church one night and fell head over heels. Since then I've invited her to every service and every meeting.

"We go to different schools so I can only be with her at church on Sunday nights. And as I sing in the choir I can only be near her about half of the time. It's not enough. Have you any suggestions?"

Maybe you could double date with another congenial couple and go skating or bowling, sledding or swimming. Maybe you could round up a group of friends and have hikes, picnics, weiner roasts and parties in each others' homes.

Maybe you could buzz over to see her after school when there's no homework. Maybe you could do her family's errands together on Saturday mornings. Maybe they'd even invite you to stay for lunch so you could stick around all afternoon.

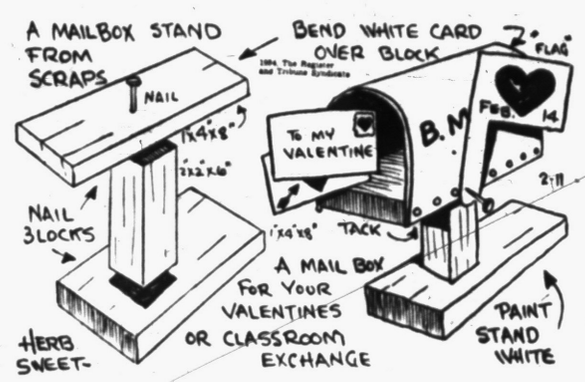

Try It

Make Valentine Mail Box

Have you ever wanted some place to keep your Valentines? How about making a mail box which can serve as a place for putting Valentines in a school room, as a family Valentine mail box, or as a Valentine decoration at a party?

You will need some pieces of scrap lumber for the base. In the drawing you will notice that the base is 2x2x6 inches with a 4x4 section on top. These make the stand. The bottom of the box is 1x4x8 inches, and these should all be nailed together.

This can be painted a bright red. You may need two coats of paint to make a good job. The top and sides of the box are of white cardboard. This can be 8 inches long and as high as you want it. Tack this to the base with colored white or red thumb tacks.

You will notice a little "flag" on the side. This should be made of cardboard and also tacked on.

The lettering comes now. This can be painted on in, show card colors. The little flag can have a red heart and the date, Feb. 14th, on it. The mail box can have anything you wish on it.

ACROSS
1 Stringed musical instrument
5 Wind music maker
8 Wood-wind instrument
12 Hodgepodge
13 Pastry
14 Volcanic fluid
15 Corded fabrics
16 Make a mistake
17 Ages
18 Cuddle
20 Makes possible
22 Assist
23 Perched
24 Constructor
28 A piano has — — s
32 Scottish alder tree
33 Sheepfold (Scot.)
35 Drink made with malt
36 Rodent
37 Sorrowful
38 Wife of Aegir (myth.)
39 Run away to marry
42 Schism
45 Devotee
47 — — dancer
48 Rough
51 Standards of perfection
55 Things done
56 River (Sp.)
59 Let it stand
58 Large plant
60 Male child
61 Cure
62 Musical quality
63 Abstract being
64 Nobleman

DOWN
1 French — —
2 On the sheltered side
3 Tears
4 Pertaining to mail
5 Racers
6 Some musical instruments require — —
7 Town in old Spain
8 Ester of oleic acid
9 Arrow projection
10 Ellipsoidal
11 Facility
19 Cover
21 Snooze
24 Unclothed
25 River in Soviet Union
26 Preposition
27 Peruse
29 Challenge
30 Wolfhound
31 Church fast season
34 Versions
40 Freebooter
41 Worm
43 Turf
44 Boil
46 Succinct
48 Hurl
49 Eight (comb. form)
50 Solar disk
52 Scope
53 Shakespearean king
54 Vend
57 Electrified particle

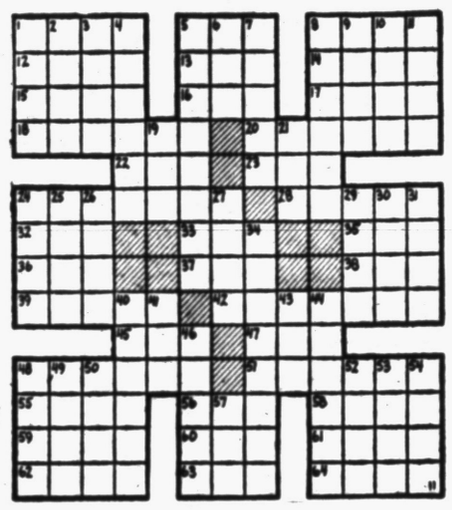

Waite's Alone in Pontiac!

Waite's is tops

Women rave about their softness . . .
Women rave about their flexibility . . .

Grayflex Shoes

15.95 by .... Grayflex footwear

Only at Waite's . . . America's most wanted shoe . . . Grayflex with soft, flexible, leathers. In sizes 5 to 10 and 4A to C!



Black, Tan

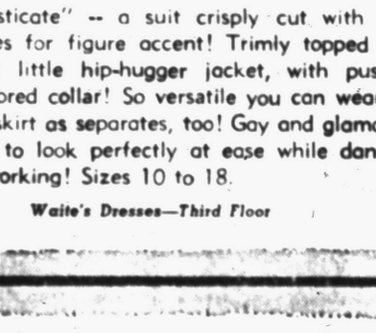

Red
Black
Tan
Blue



Red, Tan

Waite's Shoes—First Floor

The Yardstick
A FULL MEASURE OF VALUE



YOU
Asked for It...
SO . . . HERE WE GO AGAIN!

TRAVERSE DRAPES

● Ready Made! ● Lined!

Reg. $17.95 **$9.99** Pair

90" Long

HEAVY BARK CLOTH

3 Deorative Floral Patterns
Finest Quality Sateen Lining

In Stock for Wider Windows

60 x 90	$17.49
80 x 90	$22.49
120 x 90	$33.99

SAVE!

NYLON RUFFLE CURTAINS

Reg. $6.98 Pair **$4.99** Pair

CRISS CROSS STYLE—Super Sun Resistant. Wash and Dry in a Wink! Wear Like a Wonder!

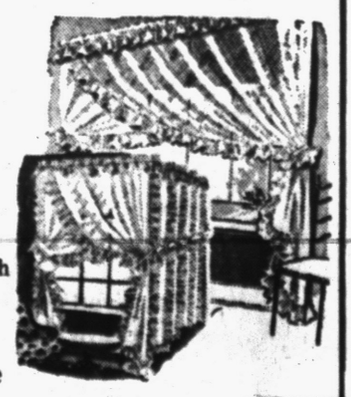

The Yardstick
A FULL MEASURE OF VALUE

96 x 90 Pair Size

CHARGE ACCOUNTS INVITED!

73 N. SAGINAW ST.

News of the Men in Service

Staff Sgt. George Crisman, son of Mr. and Mrs. George Crisman of 4150 Middlebelt Rd., is stationed at Rapid City, S. D.



CRISMAN

Crisman graduated from Pontiac High School in 1950 and entered the Army the same year. He has served for 18 months in Korea.

* * *

Pvt. Robert M. Runyon, Jr., son of Mr. and Mrs. Robert Runyon of 796 Crittendon St., recently spent an 11 day furlough with family and friends.



RUNYON

Runyon underwent basic training at Ft. Knox, Ky., and is now stationed at Kaiserslatern, Germany. His address for all who may like to write is: Pvt. Robert M. Runyon, Jr. RA 16440364, HQ and SO. 432 Eng. Const. Bn., APO 227, c-o P.M., New York, N. Y.

* * *

Jerry L. Rochelle son of the H. T. Rochelle's of 87 Summitt Ave., enlisted in the U. S. Marine Corps recently.



ROCHELLE

He left for San Diego, Calif., on Jan. 28. He will undergo boot training there.

* * *

A B Horace (Paul) Bennett and A 3c Alfred W. Bennett sons of Mr. and Mrs. Bufford Bennett of 252 W. Princeton are serving in the Armed Forces.

Paul enlisted in the Air Force on Jan. 4, and was sent to Sampson Air Force Base, New York. Mail will reach him at this address: AB Horace Paul Bennett AF 16450188, Flt. 3026 - 3663, BMTS., Sampson Air Force Base, New York.



PAUL

Alfred, who was home recently on a 25 day leave, entered the Air Force in 1952. He underwent basic training at Lackland Air Force Base, San Antonio, Tex. Friends may write to him at this address: A 3c Alfred W. Bennett AF 16425418, 3510th, HQ. Sq. ABG, Box 315, Randolph Field, Tex.



ALFRED

Chaplin's Wife Becomes Briton

Oona Renounces Her U. S. Citizenship, Takes Husband's Nationality

LONDON (AP)—Britain counted American-born Oona O'Neill Chaplin among its newest citizens today. She renounced her allegiance to the United States, which won't readmit her aging film comedian husband until he satisfactorily answers accusations of Communist sympathies and "grave moral charges."

"Isn't it lovely? Isn't it just cute?" the 29-year-old Oona asked, as she waved her new dark blue and gold British passport at rtporters last night when she and her 64-year-old husband Charles flew into London from Switzerland.

* * *

Later the British-born Chaplin, who despite 40 years in Hollywood never surrendered his original citizenship, told a news conference at their hotel:

"I'm very proud to announce my wife is now a British citizen."

"I'm very glad to be taking my husband's nationality," chimed in Oona, whose teen-age marriage estranged her from her late father, American playwright Eugene O'Neill.

* * *

"This is one of my proudest moments," echoed Chaplin. He announced last April he would never return to America, where, he charged, he had been the "objtct of lies and vicious reactionary groups."

Oona told the news conference "no particular incident" had prompted her to become a Briton.

Chaplin said their five children would be British too "because children always take the nationality of their parents." Their youngest, named Eugene after Oona's father, was born in Switzerland last August.

Chaplin said his wife's new passport "does not necessarily" mean they will settle down in England. They now live on an estate near Lausanne. The film actor said they were here on a business trip.

The Chaplins were married in June, 1943. Oona is his fourth wife. They left America with their children Sept. 19, 1952, the day the U.S. Justice Department announced its bar to his return.

Cork trees live 300 to 400 years and may be stripped every 10 years or so. The best commercial varieties of cork are obtained when the trees are 40 to 50 years old.

3 White Boys Fined for Discrimination

OCALA, Fla. (AP)—County Judge D. R. Smith fined three white boys stemming from a rock-throwing raid that terrorize da Negro community near Reddick.

Clyde Traxler, 19, Ronald Morris, 17, and Wayne Sapp, 17, pleaded guilty to destroying personal property.

The foray occurred in Buzzard's Roost in mid-December. Missiles were thrown from a slowly moving car through windows of houses and a lighted flare was tossed into a car.

Sheriff Don McLeod said parents of the boys paid owners $191.50 for damages to eight houses, one store building and the car.

Farm Bureau Growing

WACO, Texas (AP) — The Texas Farm Bureau Federation has a record 53,195 members, more than five times its starting membership in 1939.

ARRIVING MONDAY!



"THE SPUR LINE"

The New Hilarious Railroad COMIC STRIP in THE PONTIAC PRESS

Friday and Saturday ONLY

Walking Is Gliding in...

WONDER WALKERS



The Most Comfortable Shoe You've Ever Worn!

$5.00

Reg. 6.95

Check These Comfort Points!

- Airfoam Insole
- Hand-Laced Vamp and Heel
- Softest, Smoothest Elk Leather
- Elasticized Gore

Red—Turftan—Blond

Vitalizer Shoes

Georges Newports

74 N. Saginew St.

We Must Make Room for Spring Stock

Groups of Casual and Fur Trims

Winter Coats



50% OFF

Group of 29.95 Coats — 100% wool cashmere blends, fleeces, milium lined, wool lined. 10 to 20. $15

Group of 89.99 Coats — Big selection of fine furred coats. 100% all wool. 10 to 20. $45

Group of 49.99 Coats — Wools, fleeces, gabardines, St. Mary's milium and wool lined. 10 to 44. $25

Group of $109 Coats — 100% all wool, lavishly furred, warm lined. 10 to 44. $55

Group of 69.99 Coats — 100% wools, plaids, checks, zip-in wool interlined. 10 to 44. $35

Group of $139 Coats — Lavishly trimmed 100% wool stoles, large collars. 10 to 44. $65

Groups of Fur Coats . . . 50% off

Your Credit Is Good at

Georges Newports

We Give Holdens Trading Stamps

74 N. Saginew St.

Now! GOOD HEARING Within Your Reach

Normatone HEARING AIDS

ONLY $59.50 COMPLETE

- Full Year Guarantee
- 85% of Wearers say Normatone costs less to operate
- 15 DAY MONEY BACK TRIAL

CREDIT

KINDY Glasses

Dr. Spencer Oates, Optometrist

13 NO. SAGINAW ST.

Big Savings! Red Stamps, Too!

Follow the Crowds to GEORGES-NEWPORTS

DOLLAR DAY

Savings in All Departments

TWO BIG DAYS . . . FRIDAY & SATURDAY!

DOLLAR DAYS

60, 54 Gauge NYLON HOSE — 2 for $1
Plain or dark seams. Sizes 8½ to 11. Slight irregulars.

Valentine Day Gift! Sweaters, Blouses — $2
Special purchase of higher priced styles. Sizes 32 to 40.

DOLLAR DAYS

Valentine Day Gift! NYLON SLIPS — 2 for $5
Beautifully lace trimmed in white. Full cut, Sizes 32 to 40.

Valentine Day Gift! Ladies' Skirts — $3
Exceptional group of new spring styles. New colors. 24 to 30.

DOLLAR DAYS

Valentine Day Gift! Ladies' Dresses — $3
Group of dressy and sport styles. Smart cotton included. Sizes 10 to 44.

Valentine Day Gift! Ladies' Suits — $25
Group of better suits in new spring fabrics.. Sizes 10 to 44.

DOLLAR DAYS

2.99 "Lady Quaker" BED SHEETS — $2
Save 99c . . . First quality, fine muslin sheets. Deep hems.

Regular 2.99 Full Size Indian Blankets — 2 for $5
Here's a real bargain. Handsome paaterns, soft, warm, and washable.

DOLLAR DAYS

2.99 Famous Brand Birdseye Diapers — $2
Stock up at this new low price! While 200 dozen last.

69c Fine Soft Flannel GOWNS, KIMONAS, WRAP BLANKETS — 2 for $1
Exceptional value! Your chance to save. Come early!

DOLLAR DAYS

Tots', Teens', Chubby Girls' Dresses — 50% off
Dresses that sold up to 10.99, at one-half price. 1 to 14.

Tots' Regular 21.99 SNOW SUITS — $10
Just 25 to choose from. Come early. Fleeces and gabardine with leggings. Sizes 1 to 3.

DOLLAR DAYS

Sale! Groups of 1.99 BOYS' JEANS — $1
Just 100 pairs while they last. Limit 2 pairs. Sizes 3 to 10.

10.99 Fur Collar Boys' Campus Jackets — $5
While 25 last! First come, first served. Sizes 10 to 18.

DOLLAR DAYS

2.99 Plaid, Check Flannel MEN'S SHIRTS — $2
Exceptional buy on full cut sport shirts. Sizes for everyone. S-M-L.

Sale! 3.99 Fine Men's DRESS SHIRTS — 2 for $5
Never such a low price on such fine shirts. Sizes 14 to 17.

LOOK WHAT $1 BUYS!

500 Yards of 39c 80 SQ. PERCALE — 4 Yds. $1 — DOWNSTAIRS

While 100 Last! SHEET BLANKETS — $1 — DOWNSTAIRS

Sale! 1.99 Ladies' SLIPS--GOWNS — $1 — MAIN FLOOR

Special! Group of 2.99 Blouses--Sweaters — $1 — MAIN FLOOR

While 100 Last! Men's WORK SHIRTS — $1 — MAIN FLOOR

69c Briefs, Undershirts Men's UNDERWEAR — 2 for $1 — MAIN FLOOR

Reg. 19c Elastic Waist TRAINING PANTS — 10 for $1 — SECOND FLOOR

Regular 1.79 Cotton TOTS' CREEPERS — $1 — SECOND FLOOR

Prints in Sizes 3 to 6x GIRLS' DRESSES — $1 — SECOND FLOOR

1.99 Fine Broadcloth GIRLS' BLOUSES — $1 — SECOND FLOOR

Group of Better BOYS' POLOS — $1 — SECOND FLOOR

1.99 Flannels, 4 to 18 BOYS' SHIRTS — $1 — SECOND FLOOR

49c Fine Quality PILLOW CASES — 3 for $1 — DOWNSTAIRS

Reg. 1.99 3-Piece BATH MAT SETS — $1 — DOWNSTAIRS



New Shipment!

Reg. 10.99

CAMPUS JACKETS

$6.99

Sizes 10 to 18

$8.99

Sizes 34 to 46

Georges Newports

We Give and Redeem Holdens' Trading Stamps

Special Selection
Special Low Price
49.50 Men's
GABARDINE SUITS
Reduced to Only $23.85
Buy on Easy Terms
RAPPY'S National Clothing Co.
Men's Wear—Ladies' Wear
9 S. Saginaw St., Pontiac



SPECIALS!
BOYS' OXFORDS
Choice of Many Styles and Colors
$2.66
Sizes 9 to 3



INFANTS'
Shoes - Sandals
White—Brown Red
Sizes 3 to 9
$2.29



43 N. Saginaw MERIT 43 N. Saginaw

In Italian Crisis

Scelba No Political Novice, Can Handle Red Diplomat

ROME, Italy (UP) — Mario Scelba, latest to attempt to form a stable Italian government to end the nation's extended political crisis, is given a major share of the credit for defeating the early postwar rise of communism in Italy.

By an odd turn of circumstanes, if he succeeds in forming a government and becoming premier, Scelba will once again be matching wits, leadership and political skill with the man who did most to further the postwar rise of communism in Italy.

That man, Alexander Y. Bogomolov, then the Soviet member of the Allied Control Commission for Italy, has just returned to Rome as an ace diplomat of the Kremlin and the Soviet amabassador to Italy.

Scelba knows what Bogomolov's return means. Russia is hoping to capitalize on Italy's long crisis and political uncertainties by resuming the effort to win Italy away from the west.

Scelba also knows how to deal with such a situation. He built the police force that defeated Bogomolov seven years ago.

Bald, 53-year-old Scelba is one of Italy's most controversial figures.

Observers concede he did a wonderful job in team-work with former Premier Alcide De Gasperi, in beating back the Communist surge in the early postwar years. But they fear that he might become lost in the jungles of party politics.

He is regarded more a crusader and man of action than a negotiator, even by leaders of his own Christian Democratic party. He is known as "the elephant in the glassware shop."

His blunt political speeches have stirred violent criticism in the past.

Born in Caltagiorne, a pottery center deep in the interior of Sicily, in 1901, he did his first political chores at the age of 13.

He went to a political rally and returned with a report of its proceedings for Don Luigi Sturzo, founder of the Popular pasty which later became the Christian Democratic party.

Sturzo, on that occasion, remarked prophetically: "Young man, you will be police chief one day if you continue to listen so attentively to what people say."

By 1919, when Sicily was torn by battles between Facists and anti-Facists, Scelba was a close aide of Sturzo and was a local leader of the Popular party.

The following year he first came to Rome and entered the university, continuing meanwhile his political education under Sturzo.

He became Sturzo's secretary, wrote articles for his newspapers and magazines and was graduated in jurisprudence in 1924. When Struzo was driven into exile, Scelba devoted himself to law.

After Mussolini declared war on the Allies, Scelba contacted De Gasperi, who was working in the Vatican library. In 1941 the two of them began to rebuild the Popular party, renaming it the Christian Democratic party.

Scelba served on the party's underground central committee. He became president of the party's Rome provincial committee after the 1944 liberation of Rome.

After De Gasperi became party secretary, Scelba became vice secretary in 1945. His first cabinet job was minister of posts and telegraph in the first and second De Gasperi cabinets. He campaigned vigorously for the Republican movement which toppled the monarchy in the 1946 elections.

Scelba became minister of interior the following year and continued in that post in five successive De Gasperi cabinets. He rapidly reorganized the police to cope with the powder-keg Communist threat.

By the time the Reds launched their 1948 labor disorder movement, Scelba was ready. He battled Bobomolov toe to toe and defeated him. Many of his friends believe he can do it again — if given the chance.

Reed to Stand Trial in Jan. 23 Murder

Robert L. Reed, 27, of Detroit, was bound over to Oakland County Circuit Tesday following an examination on a first degree murder charge in Pontiac Municipal Court.

Judge Maurice E. Finnegan ordered Reed held in Oakland County Jail without bail, pending rraignment Monday.

Accused of shooting to death Helen Jackson, 28, of 3 Grant St. the morning of Jan. 23, Reed said he shot in self-defense, claiming the woman had a knife.

Witnesses later told police the shooting resulted after Miss Jackson, a nurses aide, refused to leave the house with Reed, who was captured by Royal Oak Police on Woodward avenue near 10-Mile road shortly after the incident.

The population of Sweden is about seven million.

Pilot Flying High as Plane Crashes During Takeoff

LORAIN, Ohio (UP)—Martin Zalock, 32, wasn't able to get his four-passenger plane off the ground, but he apparently was flying pretty high anyway.

Municipal Judge Leroy Kelly fined him $200 yesterday after he pleaded guilty to operating an airplane while intoxicated. Highway patrolmen arrested him Sunday when he crashed into a ditch while attempting a takeoff.

TELEVISION --- RADIO
REPAIR - SERVICE
All Makes Expert, Trained Technicians
• All Work Guaranteed •
Bussard Electric
Phone FE 2-6445
84 Oakland Avenue—Free Parking
Member Oakland Co. Electronic-TV Service Association

Look TO KRESGE'S
. . . for the SWEETEST Valentine Gift
SCHRAFFT'S Fancy CHOCOLATES in



Valentine Heart Packages
Filled to Overflowing With . . .
Just the most delicious gift you can give anyone! Rich, creamy milk chocolates! A favorite everywhere . . . the finest of chocolate coatings! Nestled in a beautiful heart-shaped box with perky ribbon-bow, an eloquent token of your affection!
$1.75 lb.
½ Lb. Gift Box . . . . 90¢ 2 Lb. Gift Box . . $3.50
66 North Saginaw, PONTIAC KRESGE'S

OPEN FRIDAY UNTIL 9 P. M.
YANKEE STORES INC.
152 N. SAGINAW ST. HOLDEN RED STAMPS NEXT DOOR to SEARS
NEVER BEFORE PRICED SO LOW!
JACKETS
Boys' Nylon Gabardine Surcoats
Made to Sell for $9.99



4.94
Sizes 6 to 16
• FUR COLLAR • ZIP FRONT
• QUILTED LININGS
• 100% NYLON GABARDINE SHELL
• ANCHOR BUCKLE • SNUG WAIST
HOLDEN RED STAMPS
ONE ENTIRE GROUP of MEN'S JACKETS...FORMERLY PRICED to $12.99



5.94
• REVERSIBLE CORDUROY (Reverse to Quilted Jacket)
• BOMBER JACKETS • SURCOATS • TANKER
• JACKETS • QUILTED LININGS • ZIPPERS

Chesaning Packing People Proud of Their Bologna

CHESANING (AP) — Wisconsin may have its knackwurst belt but Michigan has a town that is full of bologna.

It's not just any town either—it's Chesaning, where "Farmer Peet makes his meat."

Every day 260 Chesaning residents take their place at the Peet Packing Co., where they turn out some 100 types of meat products in the largest Michigan packing plant outside greater Detroit.

No fancy names for meat such as Wisconsin's weinerschnitzel, knoblochwurst, brattwurst and metwurst are used here. Just plain ham, bacon, hot dogs, sausage and bologna are produced.

"Farmer Peet" (the brand name) circulates 120 trucks throughout Michigan from three plants. R. Dewey Stearns, company president, says Peet's Grand Rapids plant employs 130 while 230 work in the Bay City plant.

Peet's meats were transported an estimated 1,400,000 miles in company trucks last year while finding their way to hungry citizens.

If the "Farmer's" employes are proudest of any one thing, it's the rate that prize, premium porkers whip themselves into sausage. Hogs are processed at the rate of 180 an hour at Chesaning.

Not much of these "blue-ribbon" hogs goes to waste either.

Their hair is made into insulation and upholstery padding. Lard is processed for nearly three hours in special boilers at the plant and filtered to remove impurities.

Impurities join other meat scraps, which are partly used for animal food and others for fertilizer—packaged right at the plant.

Tallow is sold to soap firms. Various animal glands are prepared for sale to pharmaceutical houses to make serum for such ailments as arthritis.

Who is "Farmer Peet?" He is the late George M. Peet, a Chesaning livestock buyer who operated in the Buffalo, N. Y. markets in the 180s. Peet opened a retail meat market in Chesaning in 185, which he operated many years.

The wholesale business was founded in 1920 by Peet's son, Harley. It was June, 1952 that the Grand Rapids Packing Co. was purchased by the firm, said Stearns. Three units merged last Sept. 30 under the name of Peet Packing.

Realization of a gigantic business is more than food for thought with the Peets.



TO FORM CABINET — Mario Scelba, former interior minister of Italy, agreed "with reservations" to try forming a new Italian government. The choice of the 52-year-old Sicilian-born Christian Democrat was made by President Luigi Einaudi after more than a week of consultations with political leaders.

Notice of Intention to Construct Curb, Gutter, Drainage and Related Work on Markle Avenue from Joslyn Road to East End of Street.

You are hereby notified that at a regular meeting of the Commission of the City of Pontiac, Michigan held on the 9th day of February 1954 by resolution, it was declared to be the intention of the City Commission to construct curb, gutter, drainage and related work on Markle Avenue from Joslyn Road to East end of Street at an estimated cost of $13,450.25 and that the plan, profile and estimate of said improvement is on file for public examination.

It is further intended to construct said improvement in accordance with the plan, profile and estimate, and that the cost thereof shall be defrayed by special assessment according to frontage and that all of the lots and parcels of land fronting upon either side of Markle Avenue from Joslyn Road to East end of Street shall constitute the special assessment district to defray $7,400.80 of the estimated cost and expenses thereof and that $6,040.65 of the estimated cost and expenses thereof shall be paid from the Capital Improvement Fund.

NOTICE IS HEREBY GIVEN

That the Commission of the City of Pontiac, Michigan will meet at the Municipal Court on the 16th day of February 1954 at 8 o'clock p.m. to hear suggestions and objections that may be made by parties interested.

Dated: February 10, 1954.
W.O. 6665

ADA B. EVANS,
City Clerk.
Feb. 11, '54

SPEED QUEEN

Double Wall Tub WASHER

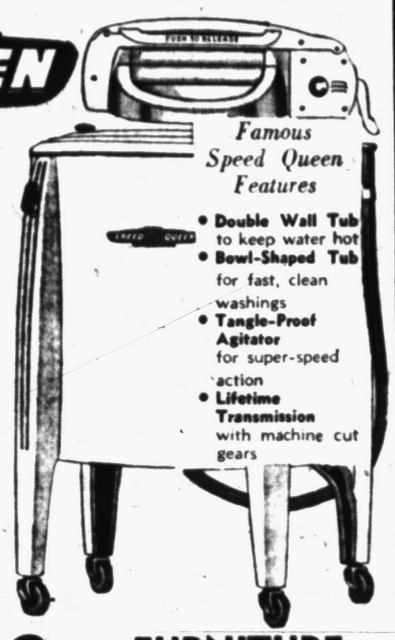

Famous Speed Queen Features

- Double Wall Tub to keep water hot
- Bowl-Shaped Tub for fast, clean washings
- Tangle-Proof Agitator for super-speed action
- Lifetime Transmission with machine cut gears

At a Terrific New Low Price $99 and your old machine

NO DOWN PAYMENT, LONG, EASY TERMS

CLAYTON'S FURNITURE APPLIANCES

3065 Orchard Lake Rd., Keego Harbor Phones: FE 5-8811—FE 5-8974

Thrifty DRUG STORES

148 N. SAGINAW NEAR SEARS | W. HURON AT TELEGRAPH | 416 ORCHARD LK. AT GREEN

WE GIVE HOLDENS RED TRADING STAMPS

PRESCRIPTIONS Cost Less at Thrifty



Every day more and more families are discovering that quality, expert prescription service at Thrifty costs less. Choose your own pharmacist . . choose Thrifty and Save! Famous brand potent drugs are yours at Thrifty, compounded just as prescribed by your doctor!

Prompt Prescription Service

It's Snowing SAVINGS at our MID-WINTER SALE

Your VALENTINE Deserves the BEST CANDY



Whitman, Cecil's, Johnson's—from 50c to $5.00

SICKROOM NEEDS SALE

$2.50 Kaz Vaporizers $2.19
$1.50 Fever Thermometers . 79¢ GUARANTED
$5.00 Elec. Heating Pads . $3.79
$4.49 Enamel Bed Pans . . $2.98
$1.49 Rubber Ice Caps . . . . 79¢
Pint Rubbing Alcohol . . . . 14¢

Save on DAILY NEEDS

1,000 Saccharin Tablets . . . 31¢
90¢ Doan's Kidney Pills . . . 46¢
Pepto Bismol, 4 oz. . . . . 59¢
65¢ Alka Seltzer . . . . . 2 for $1.08
Bengay, lge. tube . . . . . 79¢
40¢ Noxzema Skin Cream . . 29¢
Rybutol, 100 Caps. . . $5.95 Get 25 Free
Kleenex, box of 200 . . . . . 14¢
100 Iodine Ration Tablets . 31¢

HOME DRUGS



VICKS MEDI-TRATING COUGH SYRUP
Medicates as it Penetrates! 57c

Pertussin Cough Syrup . . . 59¢
Thrifty's Bronchial Cough Syrup Large Size $1.00
$1.25 Father Johns Tonic . . 69¢
100 5 Grain Aspirin Tabs. . . 9¢
Benzidrex Inhaler . . . . . 65¢
Sal Hepatica, 6 oz. . . . . 69¢

MEN'S NEEDS
MENNEN SPRAY DEODORANT FOR MEN
1½ oz. Squeeze Bottle 59c

Eversharp Schick Injector Blades, 20s 73¢
Mennen Skin Bracer, 5 oz. 59¢
Palmolive Brushless Shave, giant 47¢
Williams Instant Lather 79¢
Seaforth Shave Lotion 2 for $1.00
Glider Brushless Shave, lg. 33¢
Gillette Blue Blades, 20s 98¢

50¢ Barbasol Shave Cr., 2 for 59¢

Helene Curtis

lanolin discovery

up to 10 times more effective for Dull hair or Dry hair



- Ends dry hair problems for millions of women!
- Brings new manageability never before possible!
- Brings new natural color-brightness to hair!

$1.25 plus tax

"SPRAY!... BRUSH... THAT'S ALL"

MEN and WOMEN OVER 50 you owe it to yourselves . . .

NEW OUTLOOK FOR OLDER MEN AND WOMEN with this NEW VITAMIN CAPSULE GERETS

Don't suffer from lack of pep, jittery nerves, constipation, digestive upsets and loss of appetite. If these symptoms are due to lack of essential vitamins and iron known to be necessary in human nutrition! You may find this NEW vitamin capsule . . . GERETS . . . helpful in promoting a HEALTHIER, HAPPIER advancing age.

VITAMINS

100 Dicalcium Caps. With Vitamin D 69¢
100 Vitamin D, 50,000 units $1.29
100 Vit. and Mineral Caps. $3.79 28 Vitamin - Minerals
100 Vitamin B-12, 5 mg. . . $1.98
100 Hi-Potency B Complex $1.88
100 Vitamin E, 100 mg. . . $3.98

RUPTURED?

Here's NEW Comfort and Support for reducible inguinal hernia

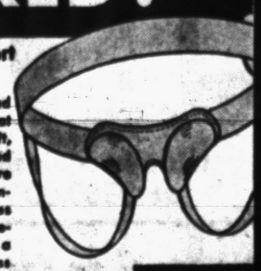

Futuro Hernia-Aid is designed to give BALANCED Support at work or play. Bend, stoop, lift, sit in comfort. As recommended by many doctors, both sides are supported, even in cases of single rupture. This protection gives greater comfort and safety, relieving pressure and making a rupture on the other side less likely to occur.

the HERNIA-AID by Futuro $4.95

for the ACTIVE—At Work or Play

Here's Your Chance to Save Some Money 2 DAYS ONLY



$20 FOR YOUR OLD WATCH Regardless of age or condition

on a magnificent, new GRUEN THE PRECISION WATCH



Reg. $59.50 LESS YOUR TRADE IN

YOU DON'T NEED CASH — YOUR OLD WATCH IS DOWN PAYMENT

REGULAR $59.50
TRADE-IN 20.00

You Pay 39.50 No Money Down

FOR HIM! FOR HER! Modern beauty, set off with handsome band or bracelet styling . . . 17 JEWELS! TRADE NOW!

WKC Phone FEderal 3-7114
108 NORTH SAGINAW
FREE PARKING

COMMUNITY

52-Piece Service for 8 REG. $79.75

$59.75



CHEST EXTRA



Regular $79.75
You Save . . . 20.00

You Pay Only $59.75

No money down — No extra charge for Easy Credit! This offer won't last long. Hurry to WKC now and save $20.

SPECIAL TRADE-IN OFFER



Save $7.50 on This REMINGTON CONTOUR SHAVER

Regular Price . . . $23.50
Trade-In Allowance 7.50

You Pay Only $16.00 and Your Old Shaver

NO MONEY DOWN

OPEN FRIDAY NIGHT 'til 9

Julius Baba Gets Oscar at Toastmasters Meet

Table topic at the regular weekly meeting of the Y Toastmasters Club Tuesday was "What would you really like to do in place of your job today."

Toastmaster for the evening was Arthur Cannon. Paul Felice, Charles Dugas, Arnold Whittaker and George Wetterhahn were speakers. The Oscar was won by Julius Baba.

UM Awaits OK to Build Reactor

$1 Million Atomic Pile Will Be Part of Phoenix Memorial Project

ANN ARBOR (AP)—The University of Michigan is awaiting Atomic Energy Commission approval to start work on a $1,000,000 nuclear reactor for civilian use.

The reactor, a gift of the Ford Motor Co., promises to pry open the door to a world of wonders, university officials said.

The university petitioned the AEC last Nov. 27, for permission to build the reactor on its north campus as part of the Phoenix Memorial Project. The AEC is expected to act on the petition, Feb. 23.

Lawrence C. Widdoes, project engineer for the Phoenix Project, said the general design of the reactor already has been approved for safety factors.

University researchers said the reactor will enable them to achieve easily the transmutation of elements and to fabricate wholly new substances.

Unlike industrial type breeder reactors, the Michigan reactor will not make fissionable material and will not violate the atomic energy act.

Following expected AEC approval, university officials said work would start at once on the reactor. It is scheduled to be completed in 1956.

Essentially the Michigan reactor will be similar to a swimming pool.

A concrete shell 6 feet thick will house the 26-foot deep "swimming pool." The water in the pool will surround the reactor giving protection from radiation to workers.

The pool also will serve to dissipate the intense heat given off by the reactor.

The reactor will use radioactive uranium U235 encased in aluminum cans as fuel. Material to be irradiated in the reactor will be sent by pneumatic tubes to the fuel element.

University officials said the completed reactor—rated at 1,000 kilowatts—will be the largest of its kind for any educational institution.

Korean War Vet Hunts for Work in Jobless City

DETROIT (AP)—In Detroit, a "distressed" employment area in government classification officially estimated 107,000 persons are out of work.

* * *

One of them is Korean War veteran Edward Achee, 25, who spent 33 months in Red prison camps.

Released from periodic hospitalization two weeks ago, he hasn't found a job.

"I've really been pounding the pavements," he said. "Heck, nobody remembers the Korean War any more."

When he came back from Korea, he and his wife Margaret, 21, were momentarily famous. Bands played and television cameras caught them in a rapturous embrace when he stepped off the troop ship.

* * *

He wasn't bitter about his lack of a job but he was concerned.

"Being out of a job is a lot better than fighting a war. But it's not pleasant," he said.

Achee said he was all but broke. He said he used his back Army pay to buy a car and pay Margaret's bills for three operations while he was in service. Margaret is working but she is expecting a baby.

35 Airmen Live 1 Week North of Arctic Circle

EDMONTON, Alta. (AP)—Thirty-five U. S. and Canadian airmen were back in civilization today, 12½ or so pounds lighter after living a week mostly off the frozen land 150 miles north of the Arctic Circle.

The group spent the week in 40-below-zero weather on the southeast coast of Victoria Island to test out earlier training in a Canadian air force arctic survival course. They lived in igloos they built themselves and foraged for most of their food, though emergency rations supplemented their diet.

County Starts Program to Take Care of Jobless

KENNETT, Mo. (AP)—Hoping to take care of some 4,000 jobless farm workers with a minimum of outside help, Dunklin County officials have set in motion a plan to establish a public works program.

Officials assigned the job of setting up the program to a Kennett citizens committee last night. The committee will assign the jobless to city jobs such as maintaining parks, streets and sewers.

Notice of Special Assessment: Curb, Gutter, Drainage and Related Work on East Rutgers Avenue from Baldwin Avenue to University Avenue.

To: W. J. Eddy, Bartlett Wager, Orville R. Womack, Vera Hudson, Francis Piche, Russell Young, Ivan L. Partridge, L. L. Hudson, Ralph Vandewater, Florence McCrea, Byron Robertoy, Anthony Lauinger, Christ and Mary Hubert, H. Lovett, Walter A. Mielke, John Nestrick, Albert Harris, Wm. & Jessie Scheibel, D. Scott, Hubert Johnson, Vern Goyette, Melton Brinson, T. Andres, Dean W. Adams, Jay A. Winebarger, Victor Raper, Unknown—Lot 244 Baldwin Park Sub., and to all persons interested, take notice. That the roll of the Special Assessment heretofore made by the City Assessor for the purpose of defraying that part of the cost which the Commission decided should be paid and borne by special assessment for the construction of curb, gutter, drainage and related work on E. Rutgers Avenue from Baldwin Avenue to University Avenue is now on file in my office for public inspection.

Notice is also hereby given that the Commission and the Assessor of the City of Pontiac, will meet at the Municipal Court in said City, on the 16th day of February A. D., 1954 at 8:00 o'clock P. M., to review said assessment, at which time and place opportunity will be given all persons interested to be heard.

Dated February 10, 1954
W.O. 6651.

ADA R. EVANS,
City Clerk
Feb. 11, '54.

Notice of Special Assessment: 2" Blacktop Pavement on Center Street from Osmun Street to Cottage Street.

To: Olan Centers, Ernest C. DeLeon, William J. Heitsch, Robert Tate, S. Lincoln Rains, Frank Felice, Wilson H. Golding, Enerle Kiss, Lucille Fecpec, and to all persons interested, take notice: That the roll of the Special Assessment heretofore made by the City Assessor for the purpose of defraying that part of the cost which the Commission decided should be paid and borne by special assessment for the construction of 2" blacktop pavement on Center Street from Osmun Street to Cottage Street is now on file in my office for public inspection.

Notice is also hereby given that the Commission and the Assessor of the City of Pontiac, will meet at the Municipal Court in said City, on the 16th day of February A. D., 1954 at 8:00 o'clock P. M. to review said assessment, at which time and place opportunity will be given all persons interested to be heard.

Dated February 10, 1954
W.O. 6647.

ADA R. EVANS,
City Clerk
Feb. 11, '54.

TOWNSHIP SCHOOL DISTRICT OF WATERFORD TOWNSHIP, OAKLAND COUNTY, MICHIGAN
NOTICE OF LAST DAY OF REGISTRATION

A special election having been called to be held in said school district on the 28th day of February, 1954;

Therefore, notice is hereby given, that Monday, the 15th day of February, 1954, up to 5:00 o'clock p.m., Eastern Standard Time, is the last day on which unregistered persons may register in order to be eligible to vote at said special electio...

Application for registration should be made to the township clerk of the township in which the elector resides.

Persons already registered upon the registration books of such township clerk, need not re-register.

E. L. WINDELER,
Secretary of the
Board of Education.
Dated: January 21, 1954.
Feb. 4, 11, '54

NYLONS 77c
1st Quality 60-15
Kinney Shoes
3 N. Saginaw St.

PHILLIPS' MILK OF MAGNESIA TABLETS
Quickly Relieve SOUR STOMACH
NEUTRALIZE EXCESS ACID
PHILLIPS' MILK OF MAGNESIA 20 TABLETS

SPIEGEL JR Save up to 25%! Valentine Gifts Sale!

FAMOUS TRAVLER TV!
Built Up To A Quality—Not Down To A Price!
FULL SIZE... not tiny price-leader models!
DEPENDABLE... Economical maintenance cost!
FINEST WOOD CABINETS... not cheaper plastic!
POWERFUL... sharp, clear pictures all the time!
17" TABLE MODEL! 149.95 $3.75 Weekly!
Lowest price in town for a quality set! Mahogany veneer cabinet! Adjusts to any UHF or VHF stations!
17" Picture!
21" TABLE MODEL 179.95
21" CONSOLE MODEL 199.95

AUTOMATIC IRON! Reg. $7.95 6.88 Terrific buy! Handy heat control dial!
AUTOMATIC TOASTER Reg. $13.95 12.88 Pops up! Dial controls color! Crumb tray!
BIG CLOCK-RADIO Ebony Plastic! 37.95 Starts coffee! Automatic! Colors—39.95

2-WAY HAND SPOT 2.88 Throws combination flood and spotlight forward, red signal to rear! Chrome!
YOUR CHOICE 77 Hand Saw, Pliers Set, Wrench Set, Drill & Bit Set, Body Solder Kit, Soldering Iron, Vise Grip Pliers
LITE-TRIM VISOR 1.97 Pr. The new look you see on newest cars!
21-PC. SOCKET SET Reg. $24.95 13.88 ½" & ¼" drive! High alloy steel! Saves!
98c CURB FINDERS 22c Protect side of car from curb scrapes!
MONOGRAM KEY SET 10 K Gold Plated 1.95 Cut for any car! Proof! Lovely gift!

SPIEGEL'S
115 N. Saginaw St. FE 2-9234

TV RIOT!
SALE STARTS TOMORROW MORNING AT 9:30!
Floor Samples, Demonstrators, Trade-in Sets! Many Other Models Not Shown! Many One-of-a-Kind! First Come, First Served! Be Early!



YOUR CHOICE $48
NO MONEY DOWN
Many Months to Pay
17 and 20-inch table models! Famous makes you know are good! Hurry! Hurry! These are tremendous values!

WE CARRY OUR OWN ACCOUNTS • NO DELAY • NO RED TAPE



YOUR CHOICE $88
NO MONEY DOWN
Many Months to Pay
17 and 21-inch console and table models. You can't afford to wait a minute for these! They'll disappear!

YOU PAY ONLY 25c A DAY ON OUR METER PLAN!

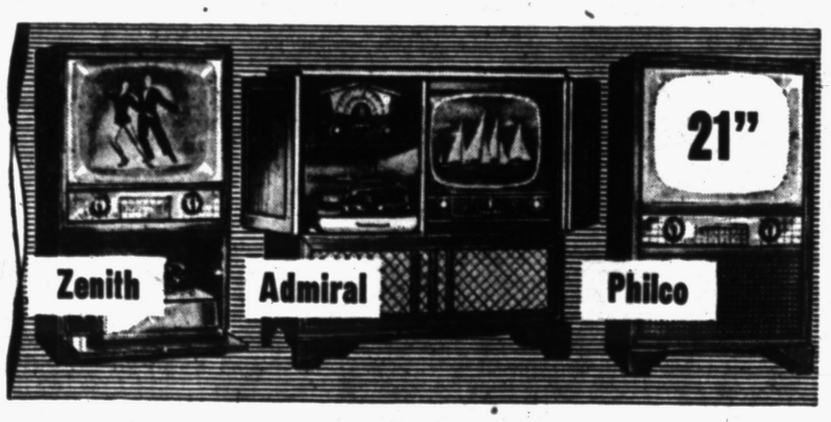

YOUR CHOICE $148
NO MONEY DOWN
Many Months to Pay
21-inch sets. The best buy of the year! Be early!

LOOK! BUY! SAVE TODAY!

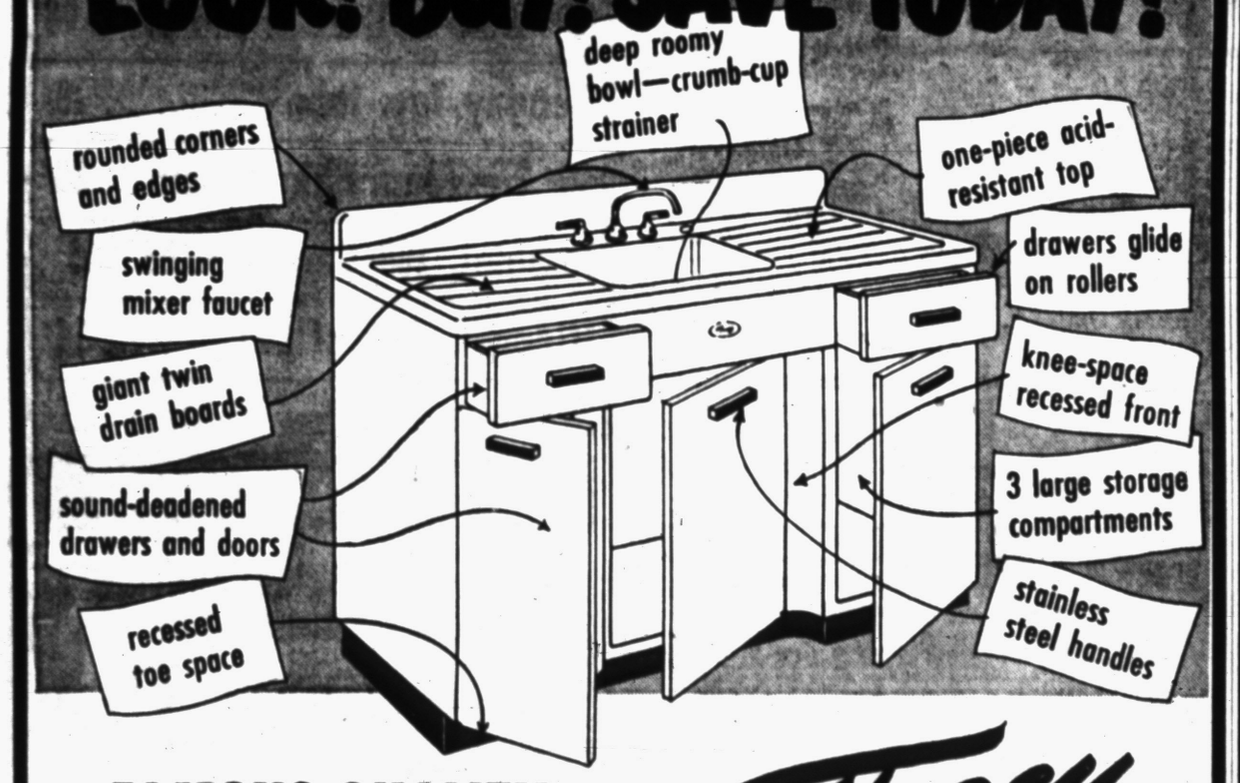

FAMOUS QUALITY 54 inch PORCELAIN TOP CABINET SINK
Tracy

"Value-Line" Stainless Steel Cabinet Sink at the LOW PRICE of PORCELAIN!
MATCHLESS TOP QUALITY 66" STAINLESS STEEL TWIN BOWL SINK
$179.95 Easy Terms
It's the greatest value; the lowest price ever offered on a top-quality, genuine Tracy Stainless Steel Cabinet Sink! Twin drainboards and twin bowls—cutlery drawer and spacious storage cabinets. Better hurry—at this price can't last today!

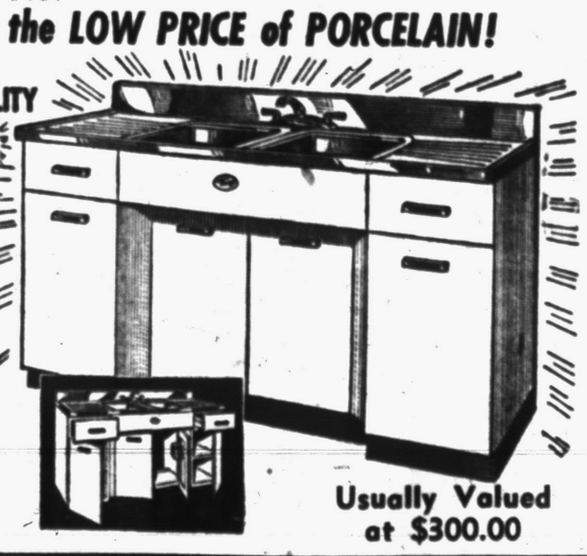

Usually Valued at $300.00

$89.95
Easy Budget Terms
Open Friday Evenings

55 H. H. SMART DIV.
Oakland Avenue FE 4-4567
LAWRENCE FLEISCHMAN, INC.

NO DOWN PAYMENT . . . EASY TERMS!

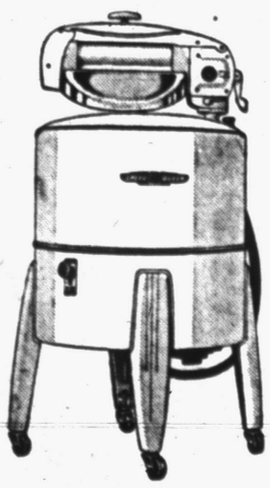

1954 SPEED QUEEN WRINGER WASHER
Fast-washing agitator type. Adjustable pressure wringer.
$99.95

1954 FULL SIZE GAS RANGE
You'll Recognize It When You See It!
Reg. $139.95
$88.88
You'll never be able to match this low, low price anywhere, anytime! Hurry to WKC now while they last!



OPEN FRIDAY NIGHT 'til 9

WKC Phone FEderal 3-7114
108 NORTH SAGINAW

Closed Eyes Stop Crying at Barber

EAST POINT, Ga. (AP)—When a 2-year-old was lifted into a barber's chair for his first haircut he immediately started screaming lustily while the other customers looked on uncomfortably.

Barber John Orr leaned over, whispered in the boy's ear and the howls stopped abruptly and stayed stopped. An amazed reporter who saw the feat asked Orr what sort of threat or entreaty he used. None said Orr, explaining:

"All I do is whisper, 'close your eyes so I won't get hair in them.' No child can cry with his eyes closed."

There are approximately three million miles of roads in the U. S., or about one mile of road for each square mile of area.

Notice of Special Assessment: Curb, Gutter, Drainage and Related Work on Hovey Street from Cottage Street to Osmun Street.

To: Mary Heitsch, Robert Clevenger, Margaret V. Jerome, Vernon Blanton, Erick Erickson, Samuel McLain, Pontiac Kolumbian Corp., Stephen X. Mihalak, Pearl DeLaurier, John Shilling, Alexander A. Bigger, James E. Carter, and to all persons interested, take notice: That the roll of the Special Assessment heretofore made by the City Assessor for the purpose of defraying that part of the cost which the Commission decided should be paid and borne by special assessment for the construction of curb, gutter, drainage and related work on Hovey Street from Cottage Street to Osmun Street is now on file in my office for public inspection.

Notice is also hereby given that the Commission and the Assessor of the City of Pontiac, will meet at the Municipal Court in said City, on the 16th day of February A. D., 1954 at 8:00 o'clock P. M., to review said assessment, at which time and place opportunity will be given all persons interested to be heard.

Dated February 10, 1954
W.O. 6645.

ADA R. EVANS,
City Clerk
Feb. 11, '54.

PUBLIC SALE

1947 Chevrolet, Motor No. EAA669717, Club Coupe. Sale to be held 1:00 P. M. February 15th, 1954 at 210 Orchard Lake Avenue, Pontiac, Michigan.

Feb. 11, 12, 13, '54.

NOW! ONCE-A-YEAR

SUPER SPECIAL!



$5 Merchandise Free with $20 Auto Parts!

Once-a-year offer! Hurry! Take your choice of $5 worth of any merchandise in store absolutely free with purchase of $20 worth of auto parts or accessories!

WESTERN AUTO
162 N. Saginaw

Sweet Thought CANDY for your Valentine

Nationally Famous . . .
Stovers — Whitman — Gilbert



From 75¢ to $5.50

CLOONAN'S
"Where Quality Counts"
72 North Saginaw St. FE 2-0161

Bob Considine Says:

War-Time Confiscations Must Be Returned by U.S

NEW YORK, (INS)—In jousting with Russia for the affection of the German people we are handicapped by our "Trading with the Enemy Act," reportedly the work of the late Harry Dexter White.

Twice in a generation this country seized considerable German holdings in this country. Within 10 years of World War I we had returned to Germany all properties seized during that conflict.

Our philosophy was that we served simply as custodians until such time as hostilities had ceased, reparations had been attended to, and rightful owners properly identified.

One of White's responsibilities as assistant secretary of treasury under Henry Morganthau was jurisdiction over alien property matters.

According to Sen. Dirksen's Senate judiciary subcommittee, White was the subject of alarming (but ignored) FBI reports at the time he introduced the wholly new U. S. attitude toward seized enemy properties which prevails to this day.

His rewritten "Trading with the Enemy Act" called for confiscation and liquidation, rather than custodianship. It was in keeping with his plan to turn defeated Germany into a pasture.

The subcommittee, which has urged drastic changes in White's law as a means of making friends in Germany (and Japan) and encouraging trade between those countries and this, uncovered a host of injustices.

Henry Gerken was born in Germany, became a U.S. citizen, joined the U.S. Army, won a Purple Heart in Italy, and was killed in 1944 while storming a German stronghold there. A grateful nation awarded him the Bronze Star posthumously.

Gerken willed his estate to his parents. They live in Germany, are old farmers and in great need. But the Office of Alien Property cannot fulfill the GI's last wish, because of the phrasing of White's "Trading with the Enemy Act."

The act was condemned in advance by the American Bar Assn. and the American Chamber of Commerce. The State Department spoke against it. But White, who must have packed tremendous power, prevailed.

The Russians have been able to make propaganda use of many of the pathetic cases before the Office of Alien Property. They have pictured us as a greedy and heartless nation posing as world benefactors but in truth grasping and mean.

Edward A. Hayes, chief counsel of the subcommittee, has recommended liquidation of the OAP. Just claims then would be paid through a real-lotment of Mutual Security Administration funds.

Hayes and members of the committee feel that the only course consistent with American honor, tradition, and the present open-handed American foreign policy, is the return of assets to rightful owners. Hayes has said:

"This never-before-adopted policy of the United States has succeeded in alienating more sound German citizens, and American citizens of German descent, than any other act performed by our government."

Britain is well along with its job of returning German properties, trademarks and patents. Colombia is clearing its books of seized German property. So is Chile.

When that country announced its intentions this winter the German Federal Republic's press and information office commented: "This shows a regard for international law and sets an example which, we hope, will have world-wide effects," meaning us.

Too bad the act can't be wiped out or softened in time for John Foster Dulles to announce the change during the Berlin meeting of the Big Four foreign ministers. It would be a propaganda 10-strike.

Notice of Special Assessment: Curb, Gutter and Miscellaneous Drainage on Strathmore Street from Baldwin Avenue to University Avenue.

To: Orrin McQuaid, Edward J. Cassidy, Hubert Walls, Maxine Spohn, James R. Wilson, Felix Motsinger, Raymond Lasenby, Darwin Cotlin, Charles Guinno, Charles Burt, Ernest Bailey, John B. Manning, Max Schrubba, Steve Secora, Geo. D. Burklow, Edward Andrews, Johnnie Cohr, Don Auten, Gael F. Hogan, Donald R. Allen, Albert Campbell, Oliver Drumheller, Reginald Reith, Robert J. Vance, Mary Wharff, Clara Pifield, Rosella Broadworth, Morris Pifield, and to all persons interested, take notice: That the roll of the Special Assessment heretofore made by the City Assessor for the purpose of defraying that part of the cost which the Commission decided should be paid and borne by special assessment for the construction of curb, gutter and miscellaneous drainage on Strathmore Avenue from Baldwin Avenue to University Avenue is now on file in my office for public inspection.

Notice is also hereby given that the Commission and the Assessor of the City of Pontiac, will meet at the Municipal Court in said City, on the 16th day of February A. D., 1954 at 8:00 o'clock P. M., to review said assessment, at which time and place opportunity will be given all persons interested to be heard.

Dated February 10, 1954
W.O. 6646.

ADA R. EVANS,
City Clerk
Feb. 11, '54.

Boys Discover Money, Find Too Many Owners

SEDALIA, Mo. (AP)—David Gouge, 9, Bruce Wells, 10, and Larry Foster, 9, were playing in an old vacant house yesterday.

One fell through a board and cracked some tarpaper that covered the floor. Underneath the tarpaper was $480.

Now there's a squabble over ownership. A brother of the people who formerly lived there claims the money. So does the property owner and the welfare board.

The boys are hoping it's a case of finders keepers.

Death by lethal gas is the form prescribed by law for capital punishment in eight of the states.

Leopard Steak, Tripe on Menu

But Nobody Ever Gets 'Specialties' at Famed Texas Barbecue

FORT WORTH, Tex. (UP)—A "house specialty" at Johnnie Monaghan's is "tripe" at $1.98.

That's for special customers only—and then they can't have it.

Also on the special menu is "broiled African leopard steak," which carries no price and must be "ordered two years in advance."

Monaghan is a tall, lean Irishman who operates a barbecue business known throughout the Southwest—and by many movie stars, as well—for the flavor of the food.

When he isn't supervising the cooking of barbecue at his place, he's cooking up an unique menu for special customers.

Then, when he isn't worrying about his health—which appears to be fairly sturdy—he proceeds to worry about his regular customers with insults.

The special customers are evidenced by autographed pictures hanging around the walls of his place.

They include such personages as Dorothy Lamour, Ann Blyth, Scott Brady and Audie Murphy. The autographs all testify to the succulence of Monaghan's barbecue—from beef, ribs, ham or chicken to his barbecued pecan pies.

As for the special menu, it includes, besides "tripe," such things as "fresh cliches, dangling participles, mixed metaphors, split and stuffed infinitives or French-fried colons, for one dollar each."

Semicolons, French-fried, are cheaper—only 50 cents.

On the other hand, a "young whale stuffed with new Buick" costs $3,500.

Regular customers—and others forewarned—laugh at his menu and swear by his barbecue. Monaghan himself will discuss anything except the ingredients of his specially prepared barbecue sauce.

That, he says, is the secret of half of the success of a person in the barbecue trade.

Coast-to-coast motor bus service was inaugurated in 1928.

LOANS

Get $25 to $500 on Signature, Furniture, Auto

▶ Whether you need a small loan between paydays or a larger amount for a longer period, you'll find that *Provident Loan* has *just the right loan plan* to fit your needs. Every loan is handtailored to the customer's situation with monthly payments that are *within his income* . . . and a payment date that's convenient. You'll enjoy a prompt "Why Certainly!" to your request. Phone first for extra-fast service, write, or come in *today!*

Provident Loan
and Savings Society of Detroit
2nd Floor • Lawrence Bldg., 7 WEST LAWRENCE ST.
Gerald Harvey, Manager • PONTIAC • FEderal 2-9249
Loans made to residents of all surrounding towns

PENNEY'S
ALWAYS FIRST QUALITY!

Open Friday 'Til 9

GAYMODE® NYLONS
with the wonder of
HIGH TWIST
(yarn twisted
15 times to the inch)



60-gauge, 15 denier

98c

Now! 60-gauge Gaymode nylons made to Penney's exacting specifications. They're sheer enough for dates, yet so long-wearing you'll wear them to work. Of course, when they're Gaymode nylons, you're assured of first quality, always! In four shades, plain or dark seams. 8½-11.

Wear the Gaymode wardrobe!

• 60-gauge, 15 denier Proportioned Length Gaymodes	1.25
• 51-gauge, 15 denier Service Sheer Gaymodes	98c
• 60-gauge, 12 denier High Twist Gaymodes	98c
• 51-gauge, 30 denier Proportioned Lengths Gaymodes	98c
• 60-gauge, 15 denier Outline Heel Gaymodes	1.15

GAYMODE QUALITY is your GREATEST SAVING!

PENNEY'S
ALWAYS FIRST QUALITY!

VALENTINE DAY IS SUNDAY, FEBRUARY 14th

The Perfect New Blouse!



ACETATE AND NYLON TRICOT JERSEY WITH A NEW WEAVE INTEREST!

WHITE AND 9 COLORS!

Claridge Pink
Mocambo Mint
Dior Beige
Blue Angel Blue
Versailles Lilac
Antoine's Aqua
Marguery Red
Ciro's Navy
Romanoff Red

1.98

Tailored blouse perfection at Penney's with the added excitement of a new drawn-effect weave! Perfect tops for skirts, perfect mates for suits and the colors are breathtaking. Club or Peter Pan collar. See these prizes that belie the Penney tiny price! 32 to 40.

Special Purchase
100% NYLON TRICOT KNIT
SLIPS

2.66

34 to 42
Pink or White
Nylon Lace Trim

TELL YOUR LOVE . . . WITH A QUALITY GIFT FROM PENNEY'S!

1c Sale—!
Parcel Post
10c Ball TWINE
160-Foot Rolls
2 FOR 11c
(Limit 2)

YOU'RE ALWAYS WELCOME AT
Walgreen's
DRUGS WITH A REPUTATION

THURSDAY, FRIDAY, SATURDAY SALE
Right Reserved to Limit Quantities
67 NORTH SAGINAW STREET

Special!
Iridescent Aluminum
TUMBLERS
Gay shimmery tones whose beauty *lasts*—won't stain or chip.. Tall 14-ounce size.
79c VALUE!
39c 3 for $1



Fountain Special!
Friday and Saturday

FRIDAY
All You Can Eat!
Deep fried fillet of perch, french fried potatoes, cole slaw, tartar sauce, roll and butter.
58c

SATURDAY
Roast Tom Turkey
with dressing, whipped potatoes, fresh vegetables, roll and butter.
49c

Rubbing Alcohol ISOPROPYL COMPOUND Pint (Limit 1) **9c**

Cheer Wash Suds PINT SIZE (Limit 1) **22c**

Palmolive Soap REG. SIZE (Limit 3) **3 FOR 22c**

Society Tissues BOX 400 (Limit 2) **17c**

Northern Tissue 650 SHEET (Limit 3) **3 FOR 23c**

Walgreen's Smooth, Delicious
ICE CREAM PINT **19c**
Luscious Flavors — Special this week: Rich Strawberry
Giving a Party? ½-Gal.—4 pts. 76c



VALENTINE GIFT IDEAS
HURRY . . . Sunday's the Day!



Creative Fun! **16-pc. OIL PAINT SET** "Twin Scotty" **1.79** Two canvases.



A Handy Gift! **Stationery in Hosiery Box** $1.00 gift!... **89c** White, colors.



Rich Vellum **$1 Boxed Stationery** Letters Galore. **69c** Gift quality.



Top Favorite **Fine AMITY BILLFOLDS** **$1** to **$5** Styles galore.



Real Gift Opportunity! **60 GAUGE NYLONS** **79c** **3 PR 2.25** Wispy-sheer beauties in the newest shades.

Kiddies' VALENTINES



Children Will Love These . . .



Valentines with Candy! Gay lollipops! Box of 12 **29c**

Tot's Double Thrill **TOY FULL OF CANDY** **10c** to **39c** Nice party prizes.

"SWEET TALK" HEART CANDY Motto on each. Big 23c pack **19c**



Gift of Special Value! **JEWELRY JAMBOREE**
- Earrings
- Necklaces
- Bracelets..

$1 ea.

Simulated Pearl Necklaces 3, 4, 5 strand $4.00 values..... **$1.00**

Bargain Buy!
HOLLAND LINEN
17c Boxed Stationery
Sheets, Envelopes
Three Days Only.... **9c**
(Limit 2)

Carton **50 BOOK MATCHES** **2 FOR 23c** (Limit 2)

12-oz. **PHILLIPS' MILK OF MAGNESIA** **43c**

70c **BROMO SELTZER** Effervescent **57c**

10c **WASH CLOTHS** **3 FOR 19c** (Limit 6)

Large **Hydrogen Peroxide** **13c** (Limit 2)

35c **CANVAS GLOVES** Men...save now! **23c**

100 **St. Joseph ASPIRIN** Pure U.S.P. 5-grain **49c**

39c **CAMPHORATED OIL** U.S.P. quality body rub. 3-ounce bottle... **27c**
29c **MEDICINAL GLYCERIN** Lotion, lubricant. U.S.P. quality. 1-oz.... **19c**
MERCUROCHROME Antiseptic Walgreen Special! ½-ounce bottle..... **7c**



Buy 2—Save 29c! 49c Walgreen's CHLOROPHYLL **TOOTH PASTE**
With *enzyme* action. Clean-green—won't stain. **2 FOR 69c**

LAVORIS MOUTH WASH Tangy cinnamon-clove flavor. 9-ounce.... **45c**
MEDICATED THROAT DISCS Parke, Davis lozenges. Box of sixty..... **19c**
SQUIBB MINERAL OIL Odorless, tasteless, soothing. Pint..... **69c**

Giant **Listerine** ANTIZYME **Tooth Paste** **59c**

Giant **COLGATE** Dental Cream with **GARDOL** **47c**

BELL-ANS for Indigestion Neutralizes quickly, safely. 30 tablets.... **23c**
OCTINE EYE DROPS Soothes, refreshes tired eyes. ½-ounce... **49c**
FAIRYFOOT BUNION PADS Reduces swelling, eases pain. Package.... **45c**

Lose Weight Safely—NO HUNGER!
AYDS for REDUCING



Ayds Vitamin Candy curbs your appetite; NO harmful drugs.
35-Day Supply..... **2.88**

JOHNSON'S BACK PLASTER Eases the agony safely and easily!..... **39c**
MEAD'S DEXTRI-MALTOSE Infant's formula food. All No's. Lb.... **74c**
ZONITOR SUPPOSITORIES For feminine hygiene. Box of twelve.... **98c**

Sweetest VALENTINES!

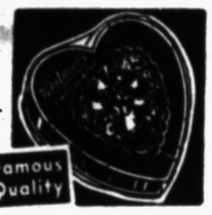

WHITMAN'S Heart Box Pound of delights ... **2.25**



Gold Foil Heart Box Chocolates, pound box.. **1.39**



Sentiments—Sweet 'n Lovely **A HEARTFUL O' CHOCOLATES!** Calico's hand-dipped pound.... **98c** 75c ½-pound box.....59c



$2.50 Gift Box
HEART OF CANDY WRAPPED IN SATIN! Hand-rolled delicacies. Pound assortment **1.69**



SCHRAFFT'S HEART O' RED Delightful assorted lb..... **1.75**

$5 SATIN HEART Luscious 2-lbs. ... **3.25**

Fragrant VALENTINES!



Shulton Gift **OLD SPICE PERFUME** 1-dram bottle ... **$1**



She'll Love— **LENTHERIC COLOGNE** Famous Tweed.. **1.50**



Real Favorite **Yanky Clover BATH TALC** Richard Hudnut **1.50**



Precious Gift **Indiscrete COLOGNE** Lucien Lelong.. **1.95**

COTY SOLID COLOGNE Four lovely fragrances—travel-right..... **1.50**
Hazel Bishop **LIPSTICK** **1.10**



Add "Spice" to His Morning Shave! **SEAFORTH LOTION** 2 $1.00 size bottles now for half-price **$1**

Plus Fed. Tax on Toiletries, Luggage, Billfolds, Clocks, Watches, and Jewelry.

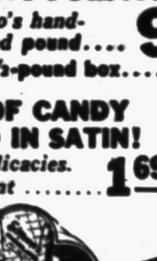

$1.50 Value
To My Valentine! **WINDPRUF LIGHTER** Special Priced! **98c** A chrome beauty.



Buy 2 Now—Save 49c! **Formula 20 Cream Shampoo** Reg. 89c **2 FOR 1.29** Leaves hair lovelier.



Stock Up! Look—Dare-Flash **Flashbulbs For Less!** Package of eight... **69c** In all popular sizes. Save at Walgreen's!

Boon to Home Beauticians **Hand 'n Stand HAIR DRYER** Easy—no dials! Hi-gloss finish.. **3.98** Handy to dry lingerie.



VITAMIN SPECIALS!

Complete Daily Dietary Supplement
$3.98 AYTINAL VITAMINS & MINERALS
SAVE $2.07 Bottles of 100..... **2 FOR 5.89**
10 minerals, besides own benefits, help body absorb the *11 vitamins*.





OLA-BERON-12 B-COMPLEX PLUS Blood-Builder. $7.96 Value! All 125 for..... **5.98**



$4.89 OLAVITE Therapeutic Vitamins 10 vital vitamins. Bottle 50. **2 FOR 6.98**

SMOKERS' BUYS

10c **FRIENDS, BUGLER, GRANGER, GEO. WASHINGTON** Stock up on your choice... **3 FOR 23c**



Pipe Cleaners pack of 72.... **16c**
Tobacco Pouch Air-Tite **1.50**
Edgeworth Lb. tobacco **1.19**

Pipe Smokers' Special! **$2.00 VALUE BRIAR PIPES** Assortment of styles & shapes **79c**



27-Inch Shoe Laces Popular colors!... **3 FOR 7c**

Eraser-Top **PENCILS** Stock up and save **3 FOR 5c**

Tube **Unguentine For Burns** Soothing ointment **59c**

Reg. Size **Effervescent ENO SALT** Laxative & antacid **69c**

Box 12 **New Design MODESS** Reg., Jr. or Super. **39c**

2½-oz. **Fletcher's CASTORIA** Children's laxative. **38c**

DIAL DEODORANT SHAMPOO In "squeeze bottle." **67c**

20 **GILLETTE Blue Blades** In handy dispenser **98c**

10-oz. **BURMA SHAVE** Aerosol BOMB **79c**

ASSISTANT MANAGER SALE!



The Boss Is Out of Town and We Are Taking This Opportunity to Bring You Even Greater Values, So That You Will Always Be Sure of . . . .

SAVING MONEY at PEOPLE'S 2 GREAT SUPER MARKETS!

ARMOUR'S
Dexter Brand

BACON 59c
One Pound Sliced --- Tray Pack

Large **BOLOGNA**
BY THE PIECE 29c Lb.

PET MILK or CARNATION MILK
YOUR CHOICE TALL CAN 11c SORRY LIMIT 6



SWANSON YELLOW
MARGARINE
1 Lb. CARTON 15c Sorry LIMIT 3



★ *MICHIGAN* ★
PIE CHERRIES
BIG No. 2 CAN 19c SAVE at PEOPLE'S!

KRAFT VELVEETA
2 POUND BOX 79c

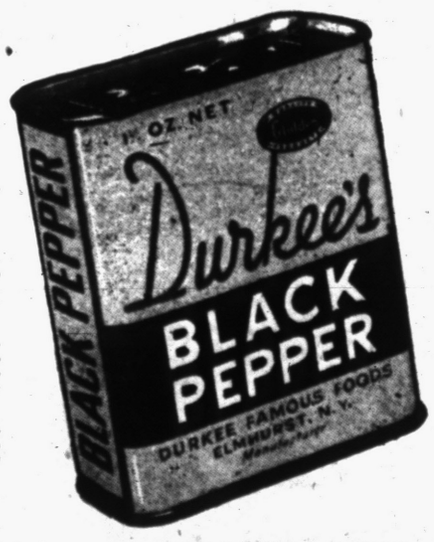

Durkee's Pure
BLACK PEPPER
4 Oz. Pkg. 49c

ARGENTINA
★ **CORNED** ★
BEEF
12 Oz. Can 39c

Stokely's Finest
SWEET PEAS
or
CREAM STYLE
CORN
Your Choice
2 Tall No. 303 Cans 29c



PEOPLE'S FOOD-O-MAT SUPER-MARKET

465 E. Pike Street Corner Sanford Street Ph. FE 2-1298
700 Auburn Ave. Ph. FE 5-8311

Downflake Frozen **Waffles** 3 Pkgs. 39c

Karo Waffle **SYRUP** Green Label Pt. 24c

Oven-Ready **BALLARD BISCUITS** 2 Pkgs. 29c

Duncan Hines **Cake Mixes** 3 Pkgs. $1

Cupid Designs a Valentine Heart

Special Cutting Shapes the Cake

Peppermint Frosting Is More Than Tasty Over the Chocolate Flavor

Valentine's Day is a wonderful reason for baking the most compliment-catching, delectable dessert imaginable. So, for sheer effectiveness plus mouth-melting chocolate flavor, we recommend this Cupid's Chocolate Cake.

This heart-shaped creation is topped with the fluffiest of pink peppermint frostings and is outlined with dark chocolate shavings.

Your admirers will never guess this impressive beauty was baked in regular cake pans and not in a special heart-shaped one!

One simple slice of the knife divides a round cake, which, judiciously placed beside a square layer, forms a perfect heart. Easy as can be!

Cupid's Chocolate Cake

3 squares unsweetened chocolate
2 cups sifted cake flour
1 teaspoon soda
¼ teaspoon salt
½ cup shortening
1 1-3 cups sugar
2 eggs, unbeaten
Milk*
1 teaspoon vanilla
Seven-minute peppermint frosting
1 square unsweetened chocolate, shaved

*With vegetable shortening, use 1 cup plus 2 tablespoons milk. With butter or margarine, use 1 cup milk.

Melt 3 squares chocolate over hot water. Sift flour once, measure, add soda and salt, and sift together three times. Cream shortening, add sugar gradually, and cream together until light and fluffy.

Add eggs, one at a time beating well after each. Blend in melted chocolate. Then add flour, alternately with milk, a small amount at a time beating after each addition until smooth. Add vanilla; blend.

Divide batter between one 9x9x2-inch square pan and one round 9-inch layer pan which have been lined on bottoms with paper. Measure and make depth of batter the same in each pan. Bake in 350 oven 25 to 30 minutes, or until done. Cool.

Place square cake diagonally on a large tray, cardboard, or wooden board. Cut round cake in half. Place half circles with cut edges against two upper sides of square cake, to form a heart. Trim, if necessary.

Frost with Fluffy Peppermint Frosting. Decorate cake with outline of heart, using shaved chocolate.

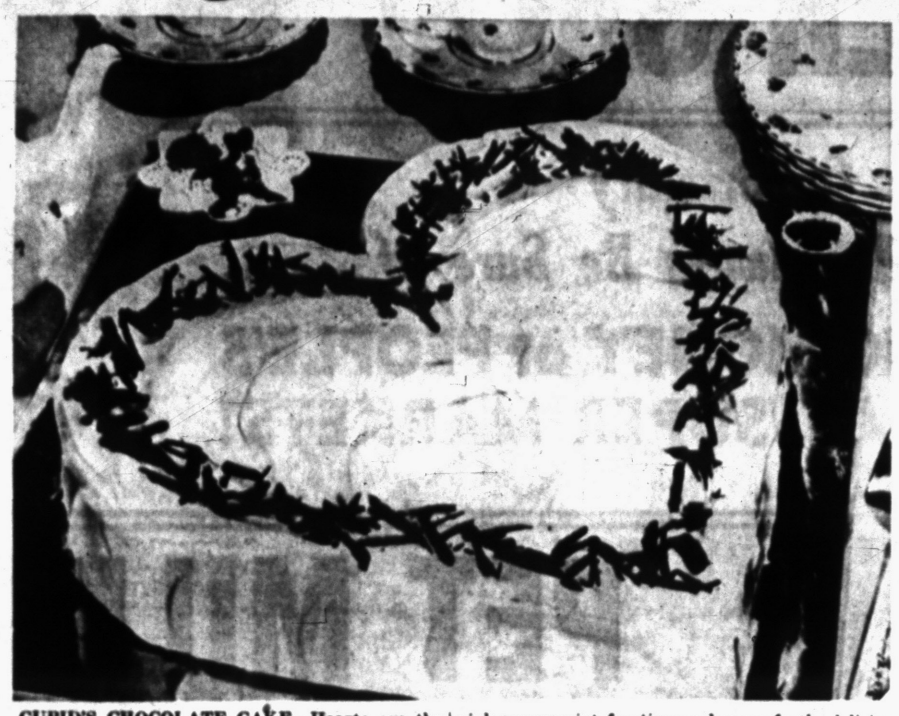

CUPID'S CHOCOLATE CAKE—Hearts are the perfect theme for a lovely Valentine's Day tea—and this Cupid's Chocolate Cake with its fluffy pink peppermint frosting makes perfectly delicious refreshment. No special cake pan is needed for the making.

Cheese Is Browned on Egg Casserole

Olives and cheese go into a special custard.

Cheese and Olive Custard

5 slices bread
2 tablespoons butter or margarine
1 cup grated cheese
½ cup stuffed olives, sliced
3 eggs
¼ teaspoon prepared mustard
1-3 cup olive liquor
2 cups milk, scalded

Remove crusts from bread and spread slices with one tablespoon of butter or margarine. Cube the bread, and arrange one-third of it in a greased casserole. Cover with one-third of the cheese and one-half of the olives. Repeat, having cheese on top. Dot with remaining fat. Beat eggs slightly.

Ad mustard, olive liquor, and then add milk gradually, stirring constantly. Pour into casserole, and set in a pan of hot water. Bake in a 325 degree oven about one hour until firm. You'll have servings for six.

Cooks Find Steel Is Best for Food Thermometers

The new housewife, who realizes the need for accurate temperatures in cooking, often is puzzled when she goes shopping for cooking thermometers.

They differ in form and size, but basically all help to provide better meals and reduce food wastage. However, there are certain things to look for when selecting the cooking thermometers which you will use for years.

Durability, of course, is important. Unless you have a home-built rack to hold your culinary thermometers, probably they will rest in a drawer with a lot of other kitchen tools.

That's one reason why thermometers made of long-lasting stainless steel are gaining popularity. Of course, stainless steel also is sanitary and easy to clean.

Through the years people have had trouble reading thermometers. No more, though, because quite a few of the thermometers on the market now have round, dial faces which are as easy to read as a clock.

A pointer shows the temperature of whatever you are cooking, and you can read it at a glance.

Every home should have a roast meat thermometer, and also one which can be used for cooking sugar mixtures, like candy, jelly and frosting.

There is one versatile stainless steel thermometer which can be used in cooking these sugar dishes and also in deep fat frying. This unit has the clocklike face, and it also features an adjustable clip on the stem, so you can keep the thermometer steady in the pan.

When you are selecting that roast meat thermometer, be sure it has a pointed stainless steel stem. This will eliminate the need for making a preliminary hole in the roast with a skewer.

That Bit of Garlic

NEW YORK (UP) — For a tangy salad dressing, combine ⅛ teaspoon garlic powder, 1 teaspoon horse radish, and 2 tablespoons catsup with ½ cup salad dressing. Serve on potato or mixed vegetable salads.

Corn and Meat Make Ring Dish

The ingredients in this spicy, meat loaf have been carefully selected to complement the rich, field-fresh flavor of canned corn niblets piled in the center.

This is the whole kernel corn that has red and green peppers added. Together, the meat ring and corn make a "meal-in-one" dish with exceptional flavor.

For those of you who have been unsuccessful in unmolding a meat ring, here's a suggestion. Instead of using a standard mold, grease a clean milk bottle and place on a greased tin.

Form the meat around the bottle. When you have made a smooth, symmetrical shape, carefully ease the bottle from the center. Bake according to directions.

Meat Ring a La Mexicorn

1½ pounds ground beef
½ lb. ground pork
1 cup bread crumbs
½ cup milk
1 tablespoon minced onions
2 teaspoons salt
¼ teaspoon pepper
2 eggs, slightly beaten
1 cup chili sauce
2 slices bacon
1 can mexicorn

Carefully combine all ingredients, mixing well. Mold as directed above. Place 2 strips of bacon over ring during baking.

Bake in 350 oven about 55 minutes. Remove bacon strips before serving. Fill center with heated mexicorn.

OAKLAND PACKING HOUSE MARKET 77 S. Saginaw St.

RETAIL DEPT. STORE HOURS: Mon.—Tues.—Thurs. 8 A.M. to 5 P.M. Wed. 8 A.M.-12 Noon. Fri., Sat. 7 A.M.-6 P.M.

WHOLESALE DEPT.: 7 A.M. 'til 4 P.M. Daily Phone FE 2-9114—Free Delivery

BEEF AND PORK SOLD AT WHOLESALE PRICES FOR HOME USE

HAMILTON GRADE A LARGE Eggs 59c DOZ.

BONELESS CUBED VEAL CUTLETS 69c LB.

LOIN END PORK ROAST LB. 49c

ANY CUT NONE HIGHER POT ROAST of BEEF LB. 35c

Home-Smoked BACON SQUARES LB. 35c

TENDER ROUND STEAK LB. 49c

PURE LARD 5 LBS. 99c

CLUB FRANKS 3 LBS. 99c

NICK'S FOOD MARKET Phone FE 2-6992 263 AUBURN AVENUE

..THRIFTY... Foods

Priced Low---All-Week-Long

SHOP ANY DAY 9 A. M. to 9 P. M.

SHOP SUNDAY 9 A. M. to 9 P. M.

Park Free in Our Big Lots!

Heinz Delicious Tomato KETCHUP 14 oz. bottle 2 Bottles 45c

Robin Hood All Purpose FLOUR 5 lb. Bag 39c

Defiance Quality TOMATO JUICE Giant 46 oz. can 2 for 45c

A Bargain in Nutrition MILD VELVEETA PASTEURIZED PROCESS CHEESE FOOD 2 lb. Loaf 79c

Duncan Hines CAKE MIXES 3 Pkgs. $1.00

GOOD... any old time! Sunshine CHEEZ-IT 19¢ AMERICA'S LARGEST SELLING CHEESE CRACKER

Dominion Pure Cane SUGAR 5 lb. Bag 45c

Sunshine KRISPY CRACKERS pound box 25c

Schafer's Big 1¼ lb. loaf BREAD 17c

BACON

Wilson's Crisprite SLICED TRAY-PACKED .. Lb. 62c

Mich. Grade 1 Ring or Piece BOLOGNA ..... Lb. 39c

U. S. Graded Beef Round-Sirloin-Cube STEAKS ..... Lb. 79c

Ocoma Brand Ready-to-Heat-'n-Serve ONE WHOLE CHICKEN 3¼ lb. Can $1.29

Breeze Giant Size BREEZE ... 53c

Introductory Sale!

10¢ OFF Regular Price of 2-oz. Jar

NEW Flavor-Control Process



Limited supply at your store—hurry.

Now! A coffee so different from all other instants that every spoonful gives you up to 33% MORE FLAVOR!

FLAVOR is what you want in coffee—and true, wonderfully rich flavor is what you get in today's Borden's.

Here's a 100% pure coffee that is *unlike any other in the world, instant or ground!* New, exclusive Flavor-Control process makes Borden's a *richer* coffee.

Borden's saves you money, too—25¢ or more at everyday prices, compared to a pound of ground coffee. Save an extra 10¢ with this offer . . . 35¢ or more all told!

HERE'S WHY: Magnified cross-sections show big difference in instant coffees



OTHER INSTANTS—HOLLOW BUBBLES

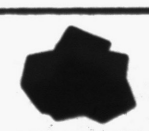

BORDEN'S SOLID COFFEE CRYSTALS

Other instant coffees are hollow bubbles filled with air. Borden's flavor crystals are *all* coffee—*no air*—*solid flavor* through and through. This means every spoonful of Borden's gives you up to 33% MORE FLAVOR than all other instants—thus a richer cup of coffee every time.

Borden's Coffee

the richest instant of them all!

TASTE IT! COMPARE IT! YOU'LL BE CONVINCED!



CORNMEAL LIVER LOAF—When the family balks at eating liver in its customary fashion—fried—serve them this excellent liver loaf. The cornmeal in the mixture adds an interesting flavor.

If Family Balks at Liver, Try It in Cornmeal Loaf

It is always more of a pleasure to cook in cold weather, when family appetities are big enough to do justice to a homemaker's efforts.

Still, a busy housewife needs some dishes in her menu that are quick and easy to prepare, for she manages to be a busy person all the time.

Cornmeal liver loaf meets all requirements for an easy meal that will satisfy huge appetites and provide body-building nourishment.

It is easy to prepare, and the cornmeal adds flavor that will please the entire family.

Cornmeal Liver Loaf

1½ pounds beef or pork liver, sliced
4 slices bacon
¼ cup grated onion
1 cup milk
⅓ cup catsup
1 teaspoon powdered sage
2 wheat biscuits or 2 slices bread, crumbled
¾ cup cornmeal or self-rising cornmeal
3 well-beaten eggs
Salt and pepper
4-8 slices bacon

Wipe liver with damp cloth; cover with boiling water and let stand five minutes. Drain and put liver and four slices bacon through food grinder, using fine knife.

Add remaining ingredients except bacon, mixing thoroughly Line 8-inch square pan with bacon slices, cover with meat mixture, and arrange bacon slices on top if desired.

Bake in a moderate oven at 325 degrees about one hour. Yield: Six servings.

ADLER'S Super Mkt.



FOOD SAVINGS

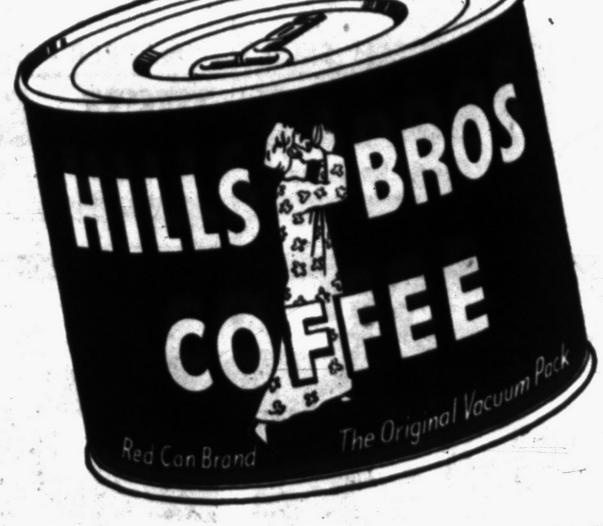

BRACH'S 1 lb. Box
CHOCOLATE CHERRIES 55c

All Popular Brands
COFFEE
89c lb.





PRICES GOOD
THURS., FEB 11
Thru
WED., FEB. 17
OPEN
SUNDAYS
9-9

Guaranteed Tender, Juicy, Well Trimmed of Excess Waste and Fat
Armour Star or U. S. Choice Beef Steak . . .
ROUND SIRLOIN RIB 79c Lb.

Beef
ROAST Blade Cut Lb. 39c

Small, Young
BEEF HEARTS Lb. 17c

FREE DEMONSTRATION & SAMPLES
ALL DAY FRIDAY & SATURDAY

Peter's Smoked
LINK SAUSAGE ..... Pkg. 59c

Pillsbury
PANCAKE MIX ..... Lg. 2½ Lb. Box 29c

Staley's
WAFFLE SYRUP ..... 24 Oz. Bottle 39c

BLUEBIRD
GRAPEFRUIT JUICE
Giant 46 oz. Can
15c



White Lily
CHEESE ..... 2 Lb. Box 59c

ARGENTINA
CORNED BEEF 12 Oz. Can 39c

Fancy Sweet
PICKLES Qt. Jar 39c

Fox Deluxe, Fresh Frozen
FRYERS 1 Lb. 6 Oz. Pkg. 89c

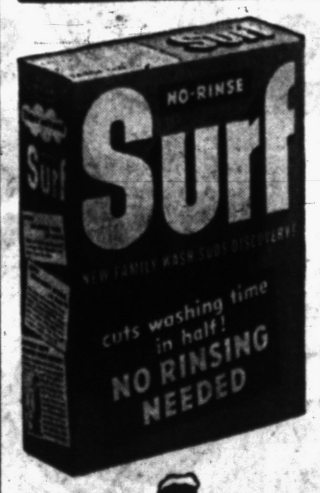

SURF LARGE BOX 27c



LUX SOAP 3 BARS 25c

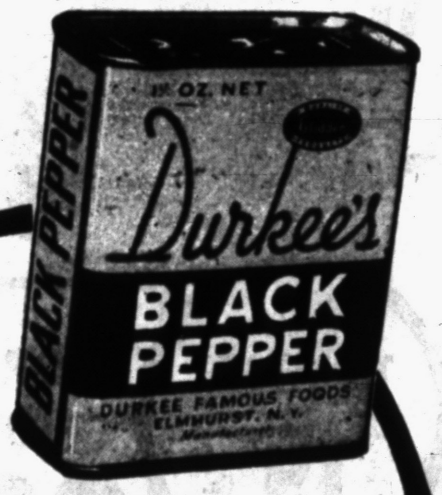

Durkee's Pure
BLACK PEPPER
1 oz. 15c

Snow Crop
SNOW-CROP FRESH FROZEN
Chicken Breasts
12 OZ PACKAGE Small 79c

ADLER'S SUPER MKT.
1200 BALDWIN AVE. PHONE FE 2-9912





FEBRUARY PARTY SALAD—Whatever the occasion in February, red is bound to be part of the color scheme. This tasty apple salad can furnish part of the decoration, with its ring of apple slices encircling each tempting salad.

Apple Wedges Trim Up Salad

Here is a rather glamorous version of Waldorf salad. Serve it in a wreath of orange juice—dipped apple slices; or mold the same recipe in any red gelatin.

February Party Salad

4 Delicious apples
½ cup chopped celery
½ cup nuts, broken
½ cup grapes, halved and seeded
8 marshmallows, quartered
1-3 cup mayonnaise or salad dressing
½ cup whipped cream, if desired
Orange juice

Cut 2 red-skinned Delicious apples into cubes or small slices without peeling. Mix lightly with celery, grapes and marshmallows.

If whipped cream is used, fold it into mayonnaise and mix all ingredients. Salad may be chilled one hour or less before serving.

When ready to serve, line plates with salad greens. Slice remaining 2 apples into ½-inch wedges and dip into orange juice. Form a ring of apple slices on plates and mound salad mixture in center. Makes 6 generous servings.

Use paper cups that just fit muffin pans when you are baking muffins or cup cakes. The cups do not need to be greased, and they save pan-scrubbing.

"If It's ALIVE—It's FRESH"—Taste the Difference!

Rock Fryers 39c lb.
2½ - 5 lb. Avg.
Cut Up Free of Charge

ROASTERS --- TURKEYS
All Poultry Dressed Free of Charge!
WILD RABBITS..... Lb. 55c
Large Fresh EGGS.... Doz. 59c

LAKE PERCH Lb. 45c
FRESH HERRING 4 Lb. $1.00
LARGE SHRIMP Lb. 79c 5-Lb. Box $3.75
CHANNEL CATFISH Lb. 52c
FRESH WHITEFISH Lb. 49c

FRESH SMELT – SNAPPER – BUFFALO – SALT HERRING – OYSTERS

PEOPLE'S FISH & POULTRY MARKET
82 South Saginaw St. Wholesale and Retail FE 4-1521

Milk and Milk Products Needed in Life-Long Diet

By JANET ODELL
Pontiac Press Food Editor

Today let's explore the subject of milk and milk products which are in group number four in the basic 7.

"You never outgrow your need for milk." Contrary to what used to be believed, adults need milk. If you consume the amount that nutritionists say is essential, you will drink or use three glasses (1½ pints) each day.

Incidentally, if every person had these three glasses of milk daily, there would be no surplus milk problem. There wouldn't be even enough milk to go around!

You need not drink milk to satisfy your requirements for calcium, vitamins and minerals. This is not a contradiction of the above statement.

You may use dry skim milk in cooking; you may eat all kinds of cheese; you may have ice cream; and you may use any kind of milk in cooking.

Fresh whole milk, evaporated milk, condensed milk, fluid or dry skim milk all provide the same kind of nourishment.

Ever since scientists at the University of Wisconsin discovered a means of adding vitamin D to food, many forms of milk have been irradiated with vitamin D. This vitamin D is necessary to the body's assimilation of calcium.

All evaporated milk is thus fortified, as are some brands of fresh fluid milk. Using them is a simple way of adding vitamin D to the family's diet.

If you buy all your milk products from the store or the milkman, you are quite sure of getting them pasteurized. Don't gamble with your family's health by serving any form of unpasteurized milk.

Michigan law demands this protection for all milk sold. But don't take chances on a vacation by buying milk from just any farm.

Recent research on the needs of older people has discovered that they have a special need for calcium. It is believed by some that the reason senior citizens frequently break bones is that they are deficient in calcium.

Thus there is a special reason for seeing that their diets contain plenty of milk and milk products.

It has been said that milk is the most nearly perfect food. It is necessary for everyone at every time of life. Use it often and in many forms.

For an easy-to-clean baking sheet, grease only the spots to be used, instead of greasing the entire sheet.

NOT One Day, OR Two Days, OR Even Three . . . BUT
Every Day You'll Find EASY ON THE BUDGET SPECIALS at SPADAFORE BROS.
706 WEST HURON



Hills Bros. Delicious COFFEE 87c lb.



Young, Tender, Juicy Beef TENDERLOIN 69c lb.
3 to 5 lb. avg.
Serve yourself a Filet Mignon this week

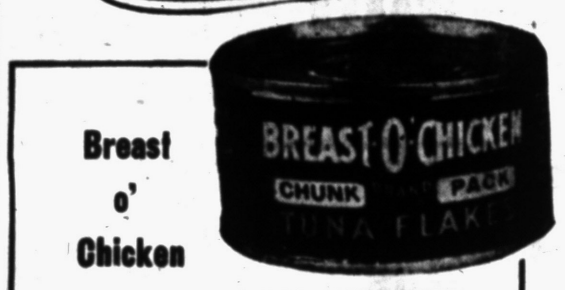

Breast o' Chicken TUNA Can 29c



BIG VALUES

SPECIALLY SELECTED RIB END PORK LOIN ROAST 39c lb.



Ground Hourly From Only Lean Meats
Ground BEEF 29c lb.
3 lbs. 85¢

Tender PAN READY FRYERS 39c lb. DRESSED

Guaranteed Juicy and Tender SIRLOIN STEAKS 49c lb.



Tender, Young Selected Steer POT ROAST 39c lb.



Extra Lean and Tender STEAK
• T-Bone • Round
• Rib • Swiss
59c lb.

Juicy, Well Trimmed BONELESS ROLL RIB ROAST 49c lb.



Eat Better... SPEND LESS HERE!

PACKAGE TOMATOES 19c Ea.

CENTER CUT PORK CHOPS 69c lb.

SUNSHINE KRISPY CRACKERS 25c LB.

STANDING RIB ROAST 49c lb.

CALIF. HEAD LETTUCE 2 for 29c

Gold Medal BUTTER 67c Lb.

Duncan Hines White Cake Mix 27c

DEFIANCE CHUNK Tuna 29c Can

303 Fancy Whole Kernel CORN 2 FOR 29c

1¢ SALE "SALADA" TEA-BAGS Box of 48 48c; 16 Extra 1c; You Get 64 For Only 49c

Birds Eye Fresh Frozen French Fries . . . 2 Pkgs. 37c
Excelsior Frozen Buttered Steaks . . 4 for 29c

Venice Maid TOMATOES . . . . 2 No. 2 Cans 49c
Frisky DOG FOOD . . . . . 3 Cans 29c
Packer's Label KERNEL CORN . . . . 4 Cans 59c
Bunker Hill GREEN BEANS . . . . 4 Cans 59c

BEER LOTAN'S WINE
DIXIE HWY. at TELEGRAPH
Lots of Free Parking
Store Hours: 8 A. M. to 2 A. M.

SPADAFORE BROS. MKT.
706 WEST HURON STREET



Dave Stoners Homemade HOT SAUSAGE
You'll Love It 39c lb.
Try it and taste its wonderful flavor at our FREE Demonstration Fri. and Sat.

Valentine Hearts Easy to Make

Amaze your valentine guests with elegant Strawberry Ice Cream Hearts that you've made yourself. It's easy when you use strawberry flavored freezing mix. There's no need to rebeat the ice cream, so it's perfect for making molded frozen desserts.

For a different taste, coconut macaroons are folded into the ice cream before it is poured into the heart shaped mold to freeze.

Use the large heart mold or individual molds if you prefer. Freeze in your refrigerator or home freezer.

Only minutes are needed to make this ice cream—your freezer does the rest. The result — Ice Cream Hearts as rich and elegant as any you could buy — and less expensive. Here's the simple recipe.

Valentine Hearts

2 cups light cream
1 package strawberry freezing mix
½ cup crumbled macaroons

Whip light cream in a deep bowl until a deep layer of foam forms — this takes 1 to 2 minutes. Add contents of package of freezing mix. Whip 1 more minute to dissolve. Fold in crumbled macaroons.

Pour into large heart shaped mold or 8 or 9 individual heart molds. Freeze until firm. Unmold by dipping in hot water. Run knife around edge of mold to remove ice cream heart.

Lemon Rind Cookies So Good With Tea

These cookies are delicious with tea or coffee.

Lemon Oatmeal Cookies

1¾ cups sifted flour
½ teaspoon baking soda
½ teaspoon salt
2½ cups uncooked rolled oats
½ cup shortening or butter or margarine (soft)
1½ cups sugar
½ cup firmly packed brown sugar
1 egg
1 tablespoon grated lemon rind
¼ cup lemon juice

Sift together flour, baking soda and salt. Add rolled oats. With a rotary beater (hand or electric) beat together shortening, sugars, egg, lemon rind and lemon juice.

Stir in flour mixture; mixture will be stiff. Chill 1 hour. Drop by teaspoonfuls onto lightly greased baking sheet a few inches apart. Bake in 375 oven 12 minutes or until lightly browned. Makes about 4 dozen cookies.





SNOWMEN SANDWICHES—Snowman cutouts propped against bottled soft drinks, snowman sandwiches and fluffy Sugarplum Snowballs will delight the blackboard crowd. Raisins serve as features and buttons.

Snowmen and Snowballs Make Young Eyes Shine

No need to wait for snow to make these jolly snowmen! Fashioned from brown bread, cream cheese and raisins, they're nourishing party fare.

With them, serve Sugarplum Snowballs, and for a wholesome beverage that helps float sticky sweets from young teeth serve carbonated beverages. Recent studies prove that the mild sugar content of soft drinks quickly leaves the mouth (even sugar in fruit juice remains longer).

To dress up the bottles, cut roly-poly snowmen out of stiff white paper; draw faces and buttons on them with crayon and stand one against each beverage bottle. Small guests will take them home as happy souvenirs.

Snowman Sandwiches

2 loaves Boston brown bread
1 7-ounce package cream cheese
1 cup light cream or milk
Raisins

Slice bread one-fourth-inch thick. Half the slices will make the snowmen's bodies, the other half will make the heads and hats.

Heads: Cut a round with a small cookie cutter so that a crescent is lift. Hats: cut these from the crescents, using a small pointed knife; the deepest part makes the crown.

Put matching size rounds of bread together with filling of cream cheese softened with cream or milk. Spread top of each sandwich with softened cream cheese.

Arrange one large and one small sandwich on individual plates. Place raisins for eyes, nose and mouth on small round to make snowman's face, and three raisins for buttons on large round. Place "hat" at top of head. Makes six snowmen.

To make 12, use same quantity of ingredients, but make snowmen of single slices.

Sugarplum Snowballs

5 gingersnaps
6 dates, diced
5 tablespoons marshmallow fluff
1 cup shredded coconut

Crumble gingersnaps and blend with dates, mrshmallow fluff and one-half cup of the coconut. Shape into balls. Roll each ball separately in remaining coconut. Chill before serving. Makes six to eight snowballs.

Claim Is Made Instant Coffees Less Expensive

In some areas high ground coffee prices are causing hysterical recommendations that consumers buy only substitute beverages. We urgently call to your attention the fact that high quality 100 per cent pure instant coffees are selling up to 25 cents per pound less than ground coffee.

The reason for this saving is scientific brewing which produces more cups of coffee from a pound of beans than can be produced by home-brewing with ground coffee.

Also with instant coffee there is no waste from under or over brewing nor any loss from left-overs.

The consumer trend to instant coffee has been steadily growing in the past 5 years paralleling the switch from squeezing oranges to use of frozen orange concentrate.

Conservative estimates indicate that 1 out of every 4 cups of coffee in American homes today is instant.

You can figure your local per cup cost comparisons of instant and ground coffee by estimating 32 cups to 2 ounces of instant and 40 cups per pound of ground coffee. New York City store averages on this basis today prices instant at 1.8 cents per cup and vacuum-packed ground coffee 2.5 cents per cup.

Nothing's More Warming Than Oven-Fresh Muffins

Nothing seems as warming for breakfast . . . or with dinner than hot, fresh-from-the-oven muffins.

This is a tradition brought down from the days when our grandmothers used to bake on cold days to help warm the house. But even in our steam-heated apartments or houses, hot muffins are a comforting and cozy thought.

Here are two quick recipes. They both feature ready-to-eat bran as a chief ingredient. This cereal is probably the most popular cereal cooking ingredient, contributing nutty flavor to these muffins.

Addtionally, it has a tendency to retain part of the liquid which helps keep the muffins moist. In both recipes, one quick stirring is all that's required and the muffins are ready for the oven.

Coconut Bran Muffins

2 cups ready-to-eat bran
½ cup light molasses
1¼ cups milk
1 cup sifted flour
1 teaspoon soda
½ teaspoon salt
1 cup shredded coconut
1 egg, slightly beaten

Combine bran, molasses and milk; let stand until most of moisture is taken up. Sift together flour, soda and salt; add to bran mixture together with two-thirds cup coconut, stirring only until combined.

Fill greased muffin pans two-thirds full; sprinkle with remaining coconut. Bake in moderately hot oven (400) about 25 minutes. Let stand about five minutes before removing from pans. Yield: 16 medium muffins.

Apricot Upside-Down Bran Muffins

1 cup ready-to-eat bran
¾ cup milk
1 egg
¼ cup shortening
1 cup sifted flour
2½ teaspoons baking powder
½ teaspoon salt
¼ cup sugar
2 tablespoons melted butter or margarine
¼ cup brown sugar
12 cooked apricots, drained

Combine bran and milk; let stand until most of moisture is taken up. Add egg and shortening; beat well. Sift together flour, baking powder, salt and sugar. Add to bran mixture, stirring only until combined.

In the bottom of each greased muffin cup place one-half teaspoon melted butter, 1 teaspoon brown sugar and one apricot. Full muffin cups about two-thirds full with batter; bake in moderately hot oven (400) about 25 minutes. Yield: 12 muffins (2½ inches in diameter).

Casserole Dish of Peas Is Attractive on Table

A pretty casserole dish and one that's mighty tasty is made from frozen peas and macaroni.

Cook about ¼ cup elbow macaroni and 1 package frozen peas. Combine them with 1 can cream of mushroom soup and ½ can tomato sauce. Heat in oven at 350 for about 15 to 20 minutes You'll like this attractive, delectable combination.

Tip on Mashing Garlic

Here's a tip on mashing cloves of peeled garlic. Place the garlic between two pieces of waxed paper and mash with the handle of a knife. Keeps your hands free of garlic odor!



We Reserve the Right to Limit Quantities

thrifty food buys

WE GIVE HOLDENS RED STAMPS

Extra Large Florida Pascal CELERY . . . . . 19c Stalk

U. S. No. 1 Idaho BAKING POTATOES . . 10 lb. Bag 49c

Regular Grind or Drip & Glass-Maker
HILLS BROS COFFEE
Hills Bros. COFFEE 89c lb.

NEW BLUE CHEER 25c

Dole Pineapple Juice 46 Oz. Can 29c

Armour's Star Sliced BACON 79c lb.

Hamilton Grade A Large EGGS (in cartons) 59c Doz.

ARMOUR STAR Grade No. 1 BOLOGNA 33c lb.

KINGAN'S 6¾ Pounds CANNED HAM $6.89

U. S. Choice Blade Cut Beef Pot Roast 49c lb.

ALL PRICES GOOD 7 DAYS

Remus Fresh BUTTER 69c lb.

Lean, Meaty, Semi-Boneless BOSTON BUTTS. For Roasting 49c lb.

Defiance Margarine Four Yellow Quarters 19c lb.

Pillsbury FLOUR 25 Lbs. $1.89

Defiance Salad Dressing 39c Qt.

Pillsbury's Cake Mixes WHITE YELLOW CHOCOLATE 2 Pkgs. 65c

White Lily CHEESE SPREAD American or Pimento 79c Value 2 Lb. Loaf 49c

Huron Friendly Market
884 W. Huron

BEAT THE HIGH COST OF GROUND COFFEE!

Save up to 30¢ A LB.
OVER GROUND COFFEES WITH Instant Chase & Sanborn

This Really Is Real Coffee!
INSTANT Chase & Sanborn 100% REAL COFFEE

Now's the time to enjoy the rich, full flavor and aroma of freshly roasted coffee—without paying sky-high prices. Instant Chase & Sanborn's the answer. Make it your regular coffee and SAVE!

Want to Figure 48 Cake Pieces?

If you are responsible for serving a large group of people at dinner this month, you will welcome this dessert recipe.

It makes a generous amount, serving 48 portions, each three inches square. Two other variations are included in the recipe.

Cherry Upside-down Cake

With Variations

2 cups shortening
1 quart sugar
8 eggs
2 cups milk
2 quarts cake flour, sifted
⅛ cup baking powder, double-acting
1 tablespoon salt
1 tablespoon vanilla

Cream together shortening and sugar. Add eggs. Beat until light and fluffy.

Sift flour, baking powder, and salt together. Add alternately with milk, adding flour first and last. Mix until thoroughly blended.

Pour batter over cherry, pineapple or lemon mixture in pans, approximately 1 quart batter per pan. Bake in a 375 oven 30 to 40 minutes.

Turn cake out upside down on a rack immediately upon removal from oven.

Cherry Mixture

½ cup butter or margarine, melted
⅝ cup cornstarch
1 quart sugar
1 quart cherry juice (from drained cherries)
3¾ quarts (6 No. 2 cans) cherries, drained

Pour 2 tablespoons melted butter in each of 4 baking pans (9x13x2 inches). Combine cornstarch, sugar, and cherry juice. Bring juice to a boil. Cook 5 minutes. Add cherries. Divide equally among the four pans.

Pineapple Mixture

1 cup butter or margarine
1 quart brown sugar, packed
48 pineapple rings

Divide butter and brown sugar equally among four baking pans (9x13x2 inches). Melt mixture over direct heat until thoroughly combined. Arrange 12 pineapple rings in each pan.

Lemon Mixture

½ cup butter or margarine, melted
1 quart sugar
⅝ cup cornstarch
2 teaspoons salt
1½ quarts water
4 eggs, beaten
1 cup lemon juice
Shredded peel of 4 lemons

Pour 2 tablespoons melted butter in each of four baking pans (9x13x2 inches). Combine sugar, cornstarch, salt, and water. Cook over low heat until mixture boils, stirring constantly. Combine egg, lemon juice, and shredded peel. Add to hot mixture. Bring to a boil. Divide mixture equally among the four pans.

Nuts and Vegetables Add to Potato Loaf

Nuts, good sources of protein, can be combined with vegetables and potatoes into a main course loaf. Here's an economical recipe from Maine, a state famous for its potatoes.

Maine Potato and Nut Loaf

One cup cooked carrots or celery, diced
¾ cup chopped pecan nut meats
3 cups mashed potatoes
3 tablespoons fat
1 egg
1 teaspoon salt
⅛ teaspoon paprika
2 teaspoons chopped onion.

Combine all ingredients. Pack them into a greased loaf pan. Bake for 35 minutes in a 350-400 degree oven. Serve hot with tomato sauce. To make the tomato sauce, use tomatoes in place of milk in a white sauce recipe.

Try New Way to Make Tasty Cheese Appetizer

There's a new way to present a tasty cheese appetizer. Slice an unbaked loaf of "Brown 'N Serve" French Bread into ¼ inch slices. Place loaf on a cookie sheet.

Melt 3 tablespoons butter in a small saucepan. Flavor with crushed garlic. Spoon a littl eof the melted butter between the slices and bake following package directions. Serve with cheese tray.



LOW CALORIE DINNER—Broccoli, tomato slices and appetizing edible garnishes surround a skinless frankfurter for a delicious and filling main dish totaling a mere 266 calories. Attractive serving adds to any meal, diet or not.

Those Cheaper Red Meats Total to No More Calories

Meet a person who is on a diet and you're liable to find an individual who loves good food but . . . . ! The complaints center mostly on the high cost of dietary living. It's true, too . . . good red meat comes high.

Though it is essential to the properly constructed diet, often protein does wreck the budget.

Apparently, then, the thing to do is seek out tasty, protein-rich alternatives to make your meals appetizing and healthful yet thrifty.

For variety and economy learn to substitute less expensive proteins for the more costly cuts of meat. They supply the same high quality protein and meat values as the expensive roasts, steaks and chops.

Let's look at the low caloric values of some of the alternates that come to mind: Canadian bacon, a mere 70 calories for a generous slice; a large skinless frankfurter cram-full with good lean meat accounts for only 150 calories; 2 one-quarter inch slices of balogna, 100 calories.

Take those wonderful all-meat skinless franks, for instance. Whether you steam, boil, grill or roast them they are easy to prepare quickly and offer the utmost in flavor and tenderness.

They are economical because there's absolutely no waste . . . you eat every delicious bit you buy. And, needing less cooking, there is less shrinkage.

Children love them, of course, so you can prepare their nutritious dinner at the same time as you cook your own . . . really something to consider.

Using one of these tasty alternates let's set up a typical dinner menu and see how we make out with the calories: One large skinless frankfurter (150), one medium stalk of broccoli (35), four tomato slices (25), two tablespoons of chili sauce, celery hearts and radishes (56 inclusive).

To this might be added a cup of consomme to start the meal, melba toast, coffee (black of course), and a fresh fruit dessert. The entree totals 226 approximate calories for a most delicious and filling meal.

Keeps Icing Intact

To prevent the wrapping from sticking to the icing of a frosted cake during freezer storage, try this: Bake the cake, frost it and put it into the freezer for a few hours. Then remove it from the freezer and wrap for storage.

Drop, Don't Cut

When you're in a hurry, and yet have your heart set on serving fresh homemade dougnuts, use the "drop" method. Make up a basic doughnut dough, then drop by heaping teaspoons, into deep hot fat; push the dough from the spoon into the fat with a rubber spatula.

Wayne Coeds Tell How to Fix Meals for Crowds

Women who have to plan a church or club supper often think that feeding a crowd is as big a problem as feeding Paul Bunyan.

But coeds at Wayne University taking institutional administration classes in the Home Economics Department say it is not too large a problem if you have a few basic recipes and knowledge of quantities needed. The coeds offer a few hints on how to do a good job.

First, consider the type of affair for which you must plan. Are you serving a church supper, a women's luncheon, a young people's social or a men's dinner? Then you will know whether to concentrate on hearty or fancy food.

But whether you're serving a meal for cost or profit, you will want to use reasonably priced foods high in appetite appeal. Consider nutrition and foods in season. Remember it is better to have generous servings of a few well-cooked dishes than too little of an elaborate menu.

The girls recommend estimating the number you expect to serve before planning the meal. This can be done by checking on the ticket sales or the reservation list. It is wise, they say, to add 10 per cent so you will be prepared to serve a few more at the last minute.

Family recipes for stews, meat loaves, soups, creamed foods and casserole dishes are easily adaptable for quantity cooking.

An unusual sauce or seasoning adds to commonplace foods.

The Wayne coeds have a tasty and exceptionally easy-to-prepare recipe in their file on quantity cookery. This is a meat casserole serving 60 people. Following is the recipe:

Royal Escallop

2½ quarts cold cooked meat (veal, ham, chicken or any combination)
2 dozen hard-cooked eggs
1 box cracker crumbs
2 quarts fine dry bread crumbs
½ pound oleo or butter
1 pint chopped parsley or green peas
3 grated onions
1 gallon medium white sauce
(1 pound oleo or butter, 1 cup flour, level teaspoon salt, 1 gallon milk)

Chop meat and eggs coarsely. Chop parsley and grate onions. Melt oleo or butter and mix well with one-half of the crumbs. Grease baking tins or dishes and prepare white sauce.

Combine ingredients in layers: Parsley, eggs, meat and the white sauce with onion added, spreading the crumb mixture across top. Bake in 350 oven 45 minutes to one hour.

Combine Two Soups for Luncheon Variety

Try this different soup combination with sandwiches, for a quick meal.

Tomato Noodle Soup

One can condensed tomato soup.
One can beef noodle soup.
One bay leaf,
Water.

Put tomato and noodle soup in saucepan with bay leaf. Using soup can as measure, add 2 cans water. Heat slowly, stirring occasionally, to serving temperature. Remove bay leaf. Makes 6 servings.



We Did It Once and We Are Doing It Again!
Homade Grade A BOLOGNA 2 lbs. 13c
Ring or Sliced
2 Lb. Limit
WITH $10.00 OR MORE PURCHASE

Hamburger . . . . . 4 Lbs. 97c
Lean Boneless Stew Beef . . Lb. 49c
Family Package of Steaks, 50 lbs. $17.50
Roasts—Ground Beef and Ribs, 25 lbs. . . $9.00
Whole-Half-Qtr. Beef, 28c - 42c Lb.
Open Kettle Rendered Lard Lb. 18c
Whole or Half Pigs Cut Up Free 125-200 Lbs. Lb. 39c

Fresh Dressed Beef — Pork and Veal
Cut Fresh As You Like It — Hunk or Chunk — Cut or Sliced
Makes No Difference In Our Price

How Do We Do It? We Buy It! Truck It! Process It!
What Comes In Walks; What Goes Out Talks; We Are Never Out!
OPEN 7 DAYS A WEEK
MON. THRU THURS. 9 TO 6 — FRI. THRU SUN. 9 TO 8

FLANIGAN BROS.
PACKING HOUSE MARKET
2600 M-15 6 Miles North of Clarkston

HOMADE The Sign of Quality

TAKE THE FAMILY OUT TO DINNER

For truly delicious food and pleasant surroundings — visit HOMADE—Pontiac's finest Cafeteria, lunch and bakery counter.

CHEF'S SPECIAL — FRIDAY
FRIED FRESH MICHIGAN SMELT—All you can eat with coleslaw and tartar sauce 69c

BAKERY DEPARTMENT

VALENTINE HEART CAKES $1.00 and $2.00
VALENTINE COOKIES Doz. 50c

Buttertop Bread . . . . . 2 for 35c
Sugared Fried Cakes . . . . . Doz. 39c
Glazed Donuts . . . . . 6 for 28c
Cinnamon Frys . . . . . 6 for 30c
Date-Nut Bread . . . . . Loaf 35c
Flaky Butter Rolls . . . . . 6 for 23c

Wedding, Birthday, Party Cakes to Order. Fruit Punch made to order. Bowls and Cups for Rental.

We Do Catering—Call FE 2-6242

HOMADE FOOD SHOP
144-146 NORTH SAGINAW STREET

5¢ off on every banded package of delicious, quick-frozen baby limas

Look for the special banded packages of Seabrook Farms baby limas. You'll save a nickel on every package you buy. And you'll taste baby limas as they should taste . . . nut-sweet, tender, succulent . . . because they're quick-frozen within minutes of picking, right on the farm that grows them. Seabrook Farms . . . world's biggest vegetable farm, world's biggest freezing plant.

Seabrook Farms BRAND
QUICK-FROZEN FOODS

Defiance INDEPENDENT FOOD STORES

BIG Savings!



PONTIAC

Baldwin Avenue
MAZZA'S MARKET
118 Baldwin Avenue

Dixie Highway
LOTAN'S DIXIE & TELEGRAPH MKT.
2135 Dixie Highway

Edison Street
EDISON FOOD MARKET
183 - 185 Edison Street

Franklin Road
JOHN PHILLIP'S SUPER MARKET
360 Franklin Road

Perry Street
PERRY FRIENDLY MARKET
1220 N. Perry Street

Perry Street
ELLINGSEN'S FOOD MARKET
332 N. Perry Street

Voorheis Road
SHORE MARKET
2425 Voorheis Road

Ferry Street
TOPALIAN'S SELF SERVE MARKET
239 Ferry Street

OAKLAND COUNTY

Auburn Heights
COPP'S MARKET
3337 Auburn Avenue

Auburn Heights
HOLBROOK GROC.
2287 Auburn Avenue

Birmingham
FISHER'S MARKET
1248 So. Woodward

Clarkston
TERRY'S MARKET
12 So. Main Street

Elizabeth Lake Road
EGGLESTON MARKET
5753 Elizabeth Lake Rd.

Keego Harbor
SERBINOFF GENERAL STORE
3152 Orchard Lake Road

Lake Orion
SCHICK'S SUPER MARKET
331 So. Broadway

Milford
SOUTH SIDE MARKET
224 So. Main Street

Union Lake
BUD MAROHN'S SUPER MARKET
1550 Union Lake Road

Defiance Grapefruit Sections
No. 303 Can
20¢

Defiance Spinach
2 No. 303 Cans
29¢

Defiance POP CORN
WHITE OR YELLOW
2 10 oz. Cans
29¢

LIPTON Onion Soup
2 Pkg. **33¢**

LIPTON Celery Soup
3 Pkg. **37¢**

Mazola
Quart **75¢**

Duncan Hines Cake Mixes Available in All Defiance Stores

Nabisco RITZ CRACKERS
Lb. Pkg. **35¢**

Nabisco OREO SANDWICH
11¾ oz. Pkg.
37¢

Peter Pan PEANUT BUTTER
12 Oz. Jar **39¢**

LADIES! See Coupon in Package of Mother's Oats
GET 7TH PAIR
OF $1.50 RETAIL VALUE
SHEER NYLON HOSIERY
FREE OF EXTRA COST!
Mother's Oats.. 19¢

VEL SAVE 15¢
with the coupons from the special large size package
HURRY! SUPPLY LIMITED
Large Pkg. **27¢**

Beech-Nut COFFEE
lb. Tin **89¢**

Defiance Pineapple Juice . . . . . 2 46 oz. Cans **59¢**

Defiance CHUNK Pack TUNA . . Can **29¢**

SPECIAL OFFER!
15¢ COUPON
IN EACH SPECIALLY LABELED 3 LB. TIN OF SWIFT'S
Swift'ning
THE MOST DIGESTIBLE SHORTENING YOU CAN BUY!
3 LB. TIN **79¢**

Hilton OYSTER STEW
10½ Oz. Can **37¢**

1¢ SALE
16 Tea-Bags for 1¢ when you buy 48 Tea-Bags at regular price.
64 TEA-BAGS **55¢**

SUNSWEET Prune Juice
Qt. ONLY **35¢**

SNO-BOL
Pint, Only . . . . . 23¢
Quart, Only . . . . . 43¢

NEW DIAL SHAMPOO
HANDY UNBREAKABLE SQUEEZE BOTTLE
67¢

NEW! No Splash! No Spill!
PUREX DRY BLEACH
12 oz. Jar **39¢**

Silver Dust NEW IMPROVED
Lg. Pkg. Only **31¢**

Breeze
With Face Cloth
Large Package **32¢**

Cashmere Bouquet
Bath Size
2 bars Only **26¢**

Got a Date Tonight?
GET CASHMERE BOUQUET SOAP Today
3 CAKES for 26¢
THE LOVELIEST WAY TO AVOID OFFENDING

STOCK YOUR FREEZER Now!

Birds Eye Frozen
PEAS . . . 10 Oz. Pkg. **19¢**

Birds Eye Frozen
Ocean Perch Full Pound **49¢**

Birds Eye Frozen
Orange Juice 6 Oz. Can **19¢**

Heart-Shaped Cutter Calls for Very Special Pastry

For gay parties celebrating St. Valentine's Day serve delicate heart-shaped "Neapolitans" filled with a creamy combination of cherries and coconut, garnished with whipped cream and bright red Cupid's darts.

They are baked in a jiffy the easy "French-Whip" way, recently developed in a famous Test Kitchen. An advantage which every hostess will appreciate is the fact that they can be made early in the day and kept in the refrigerator until serving time.

These pastries are so delicious they will be found, sans darts, at many festive parties throughout the year.

"French-Whip" Pastry

¾ cup vegetable shortening
3 tablespoons boiling water
1 tablespoon milk
1 tablespoon lemon juice
2 egg yolks, unbeaten
2 cups sifted all-purpose flour
1-3 cup sugar
1 teaspoon salt

Put shortening in medium-sized mixing bowl. Add boiling water, milk, and lemon juice and break up shortening with fork. Tilt bowl and, with rapid cross-the-bowl strokes, whip with fork until all liquid is absorbed and mixture holds soft peaks when fork is lifted.

Add egg yolks and beat until well blended. Sift flour, sugar, and salt onto the creamy-gold "French-Whip." Stir quickly with round-the-bowl strokes into a dough that clings together and "cleans" the bowl. Pick up and work into a smooth dough; shape into a flat round. Makes enough pastry for 16 heart-shaped pastries.

Divide "French-Whip" Pastry dough in half, shape into 2 rounds. Roll each separately between two 12" squares of waxed paper into a circle size of paper and ⅛" thick. Peel off top paper and cut out small heart shapes with heart-shaped cutter.

Remove from paper and place on ungreased baking sheet. Prick with fork. Bake in 400 oven 10-15 min., or until pastry is honey-gold in color. Remove from sheet to wire rack to cool.

Repeat with other half of dough. There should be about 48 hearts in all.

Spread a layer of Cherry-Coconut Filling on 32 hearts, then put together in pairs. Top with remaining 16 hearts.

Spread a little of the plain cream filling in center of each top and decorate with an arrow made with strips of cherry. Makes 16 pastries.

Cherry-Coconut Filling

3-ounce package cream cheese
2 tablespoons sugar
Salt
½ teaspoon almond extract
1½ cup heavy cream
2 tablespoons each finely cut, well-drained maraschino cherries and shredded coconut

Let cream cheese soften in mixing bowl, then cream with a spoon. Add sugar, salt, almond extract; mix. Whip cream until stiff; fold into cheese mixture. Take out a little of the mixture for garnish, then add cherries and coconut. Blend. Makes filling for 16 pastries.



CUPID'S DARTS—These delicate, heart-shaped pastries—filled with a creamy combination of cherries and coconut—are garnished with whipped cream and bright red darts made from bits of maraschino cherries.

Not Afraid of Water

NEW YORK (UP)—A new type of electric grill does away with some of the homemaker's worry about care of this utensil. The grill, pretty enough for the table in informal entertaining, can go into the dishpan for thorough washing inside and out.

Preparing Roux Is Gravy Secret

Before you can begin to acquire the ease and skill of the proverbial French chef, you have to know one of his basic secrets . . . how to make and use a brown roux.

This roux consists of a paste of fat and flour to which has been added enough Kitchen Bouquet to give your sauces and gravies a rich brown color.

Keep this paste in a covered jar in your refrigerator to use whenever you need thickening for a brown sauce or gravy. It can be used cold, just as it comes from the refrigerator. Here are the simple directions for making this brown roux.

Brown Roux

1 cup soft fat
1 cup flour
2 tablespoons Kitchen Bouquet

Combine fat and flour to make a smooth paste, then stir in the Kitchen Bouquet. Place this roux in a covered jar or other suitable container and store in your refrigerator to use as needed.

For a medium thick sauce or gravy, use 3 tablespoons of brown roux per cup of liquid.

Add desired amount of roux to warm liquid and stir constantly, or beat with rotary egg beater over moderate heat until the sauce thickens and boils. Season according to taste.

To make a thinner sauce, such as the slight thickening required for a stew, use only 1½ tablespoons of roux per cup of liquid. For thicker gravy, increase the amount proportionately.

In Red and White Slices

That man in your family will go for the zest of this easy-to-make salad. Simply arrange drained canned pickled beet slices and thin onion slices in crisp lettuce cups or on other salad greens. Add a little sour cream and crumbled blue cheese to mayonnaise for a top-notch dressing to go with the salad.

Makes a Hit
Creamettes for dinner



Now— A Foolproof Coffee— delicious flavor any strength you make it!



The FLAVOR always comes through with NESTLÉ'S 100% PURE COFFEE

Now for the first time, Nestlé's brings you an instant coffee so superb . . . it's absolutely *foolproof!* You can make new Nestlé's Coffee strong, without its being bitter. You can make it mild, without its being flat. It's always delicious.

For Nestlé's is all coffee, all flavor. And its rich, real coffee goodness comes sparkling through in every cupful. Yes, Nestlé's is such *choice* coffee through and through . . . it's delicious any strength you make it.

Try this new foolproof coffee! This 100% real coffee that's 100% satisfying! You'll find *nobody* can make consistently better coffee than *you* can when you use new Nestlé's. It's the biggest flavor improvement since instant coffee was developed.

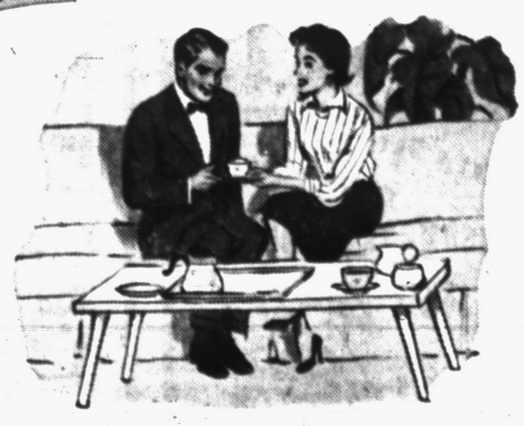

Purely and Simply—WONDERFUL COFFEE

© 1954 The Nestlé Company, Inc.

3-SISTER'S Market Week-End Bargains!

Get your share of these WONDERFUL MONEY-SAVERS! Make your food shopping a ONE-STOP TRIP . . . shop at 3-Sister's. Each week we go direct to the market, the farmer and the supplier to find the best buys of the week . . . then we offer them to you at really wonderfully low prices!

GRAND SALE! Tender Beef POT ROAST 35c lb.

GRAND SALE! Extra Tender STEAKS Round—Sirloin—Club 59c lb.

GRAND SALE! Fresh, Lean Ground Beef 3 Lbs. 85c

GRAND SALE! Fancy Spring LAMB Half or Whole 35c lb.

Heavy Springer ROASTERS Lb. 49c

PICNICS Fresh Lb. 45c Smoked Lb. 43c

GRAND SALE! Fresh Killed Plump Young DUCKS... Lb. 39c

U. S. No. 1 POTATOES 50 Lb. Bag 79c (no limit)

EXTRA SPECIAL! Borden's Glaciar Club ICE CREAM Choice of Colors ½ Gal. 75c Free package cones with each purchase

Farm Fresh Large EGGS 55c Doz. in Ctn.

Defiance OLEO 5 Lb. Pkgs. $1

GRAND SALE Sweet Calif. CARROTS..... 5c Bunch

Open All Day Sunday

STEWERS Fancy Fresh Killed Lb. 33c

Pan-Ready All Cleaned ROCK FRYERS Lb. 39c

Oranges Sweet Florida 19c Doz.

GRAPEFRUIT Sweet Seedless 59c Dz.

TUNA FISH Chunk Style 3 for $1

Defiance CORN Whole Kernel Cream Style No. 2 Can 6 for $1

Northern TOILET TISSUE 4 for 29c

Defiance Red SOUR CHERRIES No. 2 Can 5 for $1

Quaker APPLE SAUCE 8 Cans $1

Defiance Red KIDNEY BEANS No. 2 Can 8 for $1

3-SISTERS SUPER MARKET

See Our Ad in "News in Brief" Today

608 W. Huron Street

Fresh Lean GROUND BEEF.... 29c lb.

BAZLEY CASH MARKET

78 North Saginaw St. — Open Friday Until 9

BAZLEY'S BETTER MEATS FOR LESS!!

Fresh-Dressed PAN-REDI FRYERS... 37c lb.

Bazley's Junedale Brand REDI-EAT PICNICS... 39c lb.

PRICES ARE BORN HERE AND RAISED ELSEWHERE!!

Bazley Better Trim STEAKS ROUND, SIRLOIN or T-BONE "Best Cuts . . . None Higher" 59c lb.

BAZLEY'S SNO-WHITE VEAL SALE!!

Ground Veal for PATTIES 39c lb.

Shoulder Cut STEAK 39c lb.

For Stuffing BREAST 15c lb.

Meaty Leg ROAST 35c lb.

Rib or Loin CHOPS 49c lb.

Shop Elsewhere! Compare! Shop Here and Save!!

Grade 1 BULK SAUSAGE 33c lb.

Lean Beef SHORT RIBS 29c lb.

Lean, Blade Cut PORK CHOPS 39c lb.

Center Cut PORK CHOPS 65c lb.

Bazley's Junedale Brand YELLOW OLEO..... 19c lb.

Tender Blade Cut CHUCK ROAST.... 35c lb.

Bread Box Best Place to Store the Daily Loaf

The American Institute of Baking has been studying the best way for homemakers to store bread. They recommend storing it in its original wrapper in the bread box.

If you use only a very little bread and mold growth is a problem, then the refrigerator is the place to store it. Bread that is to be toasted also may be stored in the refrigerator because the heat in toasting refreshes it.

As many of you home freezer owners know, the freezer is an excellent place to store bread, thus eliminating frequent trips to the grocery store. When wrapped in wax paper or moisture-vapor-resistant wrapping, bread may be frozen and stored in the original wrapping in the freezer for several weeks without losing its freshness.



In a Party Mood...

serve Maple Leaf's delicious

White House Ice Cream

Rich, creamy Vanilla Ice Cream generously "loaded" with sweet tart Cherries. It is almost a complete sundae in itself. Buy some . . . try some . . . serve some today.

Buy it at Grocers, Drug Stores and Fountains where quality Maple Leaf dairy products are sold.

MAPLE LEAF DAIRY CO.

20 E. Howard St. Ph. FE 4-2547

Change the Conditions!

Do You Hate Those Hours You Spend in the Kitchen?

By JANET ODELL
Pontiac Press Food Editor

Do you hate to cook? We can almost hear the scattered chorus answering, "I certainly do;" "You bet I do!"; "I resent every minute I have to spend in the kitchen."

Well, why don't you do something about it? You waste a tremendous amount of energy hating something you do; that energy could be more profitably used elsewhere. We know; we used to "hate" cleaning.



MRS. ODELL

What can you do about it? Several things. First of all, try to find out why you hate to cook. If you can get at the dislike, you may be able to straighten matters out easily.

Do you hate to cook because your stove is poor and your cooking utensils inadequate?

Replacing the pots and pans is a relatively simple and inexpensive means of making life more pleasant. You don't need lots of pans.

We have found that three covered saucepans, in various sizes, a double boiler, a dutch oven and two sizes of skillets are ample. A pressure cooker is well worth the price but is not essential.

If you buy cast aluminum or good grade copper-bottom utensils and iron skillets and dutch oven, you have a lifetime investment. You may be able to get pans that do double duty, such as a double boiler that becomes two saucepans.

Talk it over with your husband. Perhaps he will feel that buying a new stove is worth the money, if it makes you a more contented homemaker.

He will agree that any workman needs good tools if he is to do an efficient job. Maybe it has been the inefficiency of your setup that makes you hate to cook.

If the entire kitchen is unhandy, that's out of our line. Call in an architect.

Some women have said they resent the time spent in preparing meals because the family eats the food in just a few minutes and makes a fuss about what they don't like.

This calls for a change of attitude on everyone's part. For your own part, can't you feel that you are doing an immensely valuable job in serving the family well-prepared meals that keep them in good health? Make it matter of pride to serve the proper diet.

The children's fussing is a matter of discipline—we'll not invade the child training field today. Your husband's complaints can probably be cleared up if he realizes how you feel and what an example he sets.

Do you hate to cook because you have part of the family on a diet and it's so hard to fix food with the allowed ingredients? That poses a more difficult problem.

If you can make a game out of your problem, trying to improve your menus, your interest is less apt to wane.

There are thousands of new recipes printed all the time in newspapers and magazines; some surely fit your family.

We agree, however, that this is a discouraging way to cook. When it gets you down too badly, throw a party and cook everything you've been wanting to try for months, even if you have to fix a special plate for the dieter.

Maybe all you need is a good cookbook. Not knowing how to do something you have to do is frustrating.

If terms confuse you, and you never have mastered the essential rules of cooking, buy a standard cookbook and study it. (That reminds us, we should write about the rules of cooking, sometime).

Keep that cookbook where you can refer to it often. But watch out! You may find that you like to cook, after all.

A Cup of Tea! It Puts Warmth Into February

More and more women are conscious of the fact that mealtime should be a pleasant and happy time for the family. Although it may not be possible or even wise to make every meal a special one, there are certain holidays that automatically lend themselves to such occasions.

Valentine's Day is just such a holiday. Hearts and flowers and bright red colors are the general decor and can be easily brought to the table with very little effort or expense.

A pot of hot tea is always welcome at these family affairs—especially if those February winds are howling right outside your door. So make it hot and make it hearty enough to give your family the pick-up they probably need after a busy day.

The youngsters will enjoy cambric tea (very, very weak tea with lots of milk) at these special meals, because having "grown-up" food or drink brings them, emotionally at least, closer to the adult members of the family.

To make tea hot and hearty enough to really give you that pick-up at the end of the day, you need only remember three things: Use wildly boiling water, enough tea (1 teaspoonful or 1 tea bag for every cup), and brew it 3 to 5 minutes by the clock.

A Dutch oven is a practical kitchen buy because it may be used four ways: For roasting in the oven, for roasting or braising on top of the range, for casserole dishes, and as a saucepan.

SALE!



Discover How Delicious Tea Can Be!

16 TEA-BAGS for only ONE CENT MORE when you buy

48 TEA-BAGS at the REGULAR PRICE

For a limited time only in this SPECIAL OFFER PACKAGE!

YOUR WHOLE FAMILY WILL THRIVE ON GOLDEN Blue Bonnet ...THE MARGARINE THAT GIVES ALL 3:



All Margarines Are Not The Same! Blue Bonnet Has Better Flavor, More Nutrition, Real Economy...

NO WONDER IT'S AMERICA'S FAVORITE SPREAD!

Here's the finest tasting margarine of all—delicious and sunny-sweet. BLUE BONNET is *nutritionally* better for your children's health because unlike most other brands, it contains *both* vitamins A and D. Moreover, BLUE BONNET is so good for active, growing children because it's loaded with the *food-energy* they need. Add its real economy and you have the three big reasons why you should buy the margarine that gives all 3: Flavor, Nutrition, Economy! Get *golden* BLUE BONNET, today!

SEE FOR YOURSELF! Use This Coupon To SAVE 10¢ ON Blue Bonnet Margarine!

Blue Bonnet



Mrs. Richard Arlen gives Blue Bonnet big applause!

Sherman Oaks, Cal.—You'd imagine the wife of a famous movie star knows how to rate a performance, and she does! "I love BLUE BONNET's sunny-sweet flavor," she says. "The extra nutrition is highly welcome, too!"

10¢ This coupon good at any store for 10¢ TOWARD COST OF 1 LB. OF Blue Bonnet Margarine



GROCER: This coupon will be redeemed by your Standard Brands representative for 10¢ plus the regular handling charge. Presentation constitutes a representation that all terms of this offer have been fulfilled and such payment is not in violation of any Federal or State regulation. Any other application constitutes fraud. The customer must pay any sales tax. Offer good in U.S.A. only. Void wherever taxed, prohibited or otherwise restricted. OFFER EXPIRES IN 30 DAYS. STANDARD BRANDS INCORPORATED, 595 Madison Avenue, New York 22, N. Y.

CRAWFORD'S

Low Prices 7 DAYS a Week!

OPEN 9 to 10 Daily — OPEN SUNDAY 9 a. m. to 9 p. m.

BEST BUYS

U. S. Choice Steer Beef



STEAK SALE!

Trimmed to Save You $$$$$

ROUND
SWISS
RIB
SIRLOIN
T-BONE
79¢ Lb.

These steaks are aged just right for the perfect meal!

Armour's Sliced Bacon.... Lb. Pkg. 69¢

Hills Bros. COFFEE choice of grinds 89¢ lb.



Defiance New Yellow colored Quarter-pound square packed MARGARINE 1 lb. Pkg. 19¢



Large Solid Head Lettuce... Ea. 10¢

Sweet California Carrots.... Bunch 10¢

BEER - - WINE TO TAKE OUT

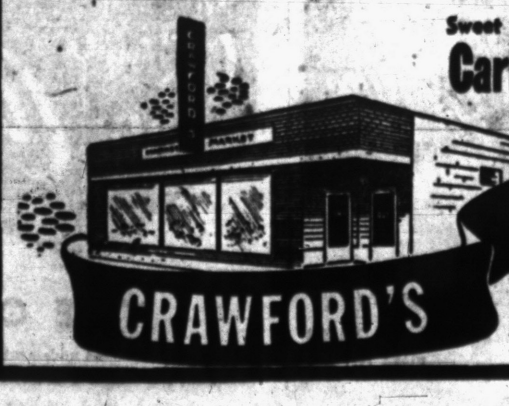

PARK! SHOP! SAVE!

Phone FE 5-2151

701 ORCHARD LAKE AVE. OPEN SUNDAY

Try Grapefruit Nog as Afternoon Pickup

As a pickup when your teenager gets home from school in the afternoon, or in the evening when she's studying, serve her this nutritious and delicious Nog. Oldsters will like this drink, too.

Grapefruit Nog

1 egg (separated)
1 cup fresh grapefruit juice (the unstrained juice from 1 grapefruit usually makes this amount)
Dash of salt
2 teaspoons honey
Nutmeg (freshly ground if possible)

Beat egg white with rotary beater (hand or electric) until stiff. Without washing beater, beat egg yolk until it begins to get thick and lemon colored; gradually beat in grapefruit juice, then salt and honey. Combine grapefruit mixture and beaten egg white, beating gently. Pour into 14-ounce glass; sprinkle or grind a bit of nutmeg over top; serve at once. Makes 1 serving.

Keep Ready for Use

You'll get the best use of your electric mixer if you give it a permanent space on a work table or counter in your kitchen. It should be near an appliance outlet so it is always ready for use.

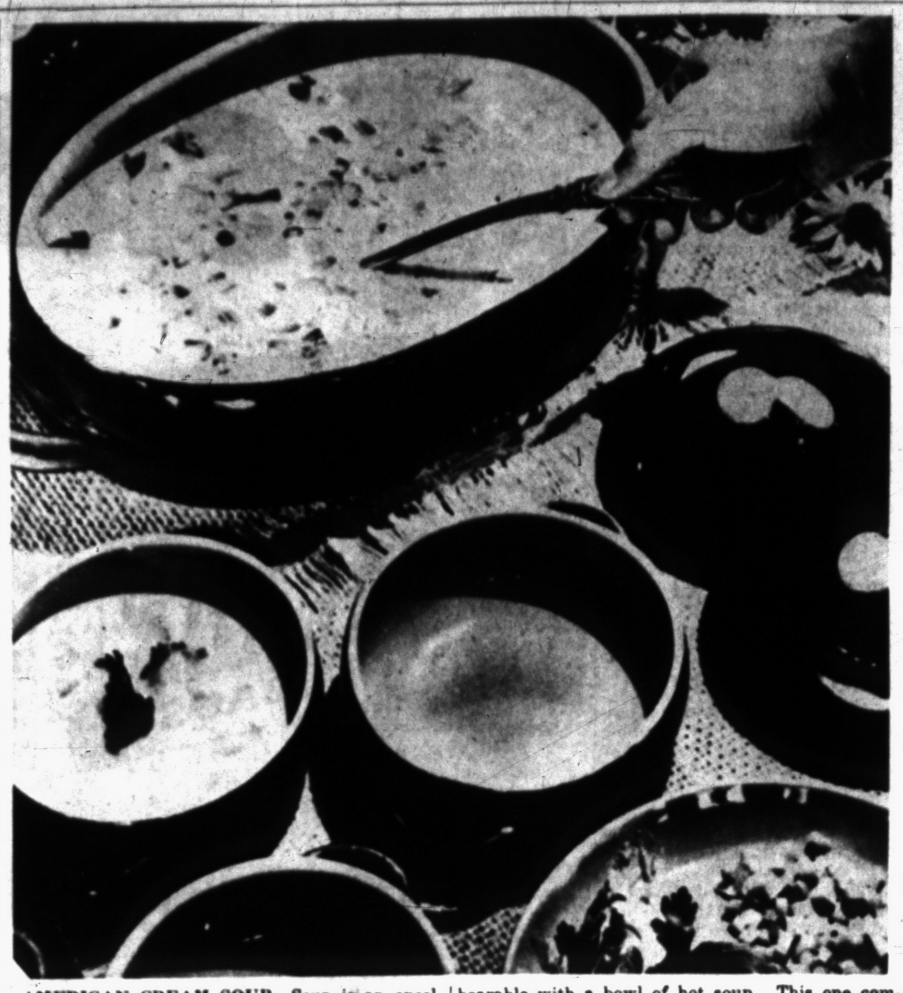

AMERICAN CREAM SOUP—Soup is an excellent dish around which to build winter meals. Cold, foggy days or crisp, snowy ones are made more bearable with a bowl of hot soup. This one combines vegetables and cheese into a smooth creamy soup.

Creamy Soup Rich in Cheese

American Cream Soup is a "smoothie" for the whole family. The crisp celery garnish is a change from the usual croutons.

Serve it with hot rolls or crisp wafers. Fudge cake and fresh fruit cup will complete a delicious menu.

American Cream Soup

2 chicken flavored bouillon cubes
2 cups boiling water
1 cup carrot cubes
1 cup celery cubes
¼ cup minced onion
3 tablespoons butter or margarine
¼ cup flour
2 cups milk
Salt and pepper to taste
2 cups American cheddar cheese (processed type). Thinly cut celery and parsley for garnish

Dissolve bouillon cubes in boiling water. Add carrot and celery; cover and cook for 10 minutes. Cook onion in butter in heavy kettle. When onion is tender, but not brown, blend in flour.

Gradually add milk, stirring constantly until thickened. Add bouillon-vegetable mixture, stirring occasionally. Season with salt and pepper.

Heat but do not boil. Add cheese and stir to melt.

Serve piping hot topped with a spoonful of crunchy, thinly cut celery and sprinkle of parsley. Serves four.

Baking Soda Keeps Milk Rings Off Baby Bottles

Milk rings in baby bottles come off quickly if you soak the bottles in a baking soda solution. As soon as baby finishes his bottle, fill it with a teaspoon baking soda and warm water.

Soda keeps milk from sticking to the sides while the bottle has to stand until it is sterilized.

Sauted Hash, Poached Egg Start Day Right

Here is a chill-chasing breakfast for the man in your life whom you want to start out well fortified these winter mornings.

You doubtlessly believe, "as the morning starts, so goes the day." A breakfast such as this one keyed around a bread and meat hash helps him have a great day.

Topping the crisply browned bread and meat hash is a poached egg. Hash is a wonderful protein team — meat and bread crumbs — needed to keep one's endurance high all morning.

Also to a man's liking is a freshly baked apple. Core and peel a strip from around the apple to assure its keeping a good shape while baking. Prepare the day previously, it may be reheated in the oven before serving.

Bread and Meat Hash

1 quart (2 pounds) ground, cooked meat
3 cups soft bread crumbs
¼ cup minced onion
1 teaspoon celery salt
2 teaspoons salt
4 eggs, beaten
1 cup water
⅔ cup drippings or shortening
6 poached eggs

Combine meat, soft bread crumbs, onion, celery salt and salt. Blend in beaten eggs and water. Press meat mixture into loaf pan and refrigerate until firm.

To serve: Heat drippings in a skillet. Slice hash into 12 equal portions and saute, turning it to brown on both sides. Serve a poached egg with each two slices of hash. Yield: Six servings.

Want a new way to serve beef stew? Ladle it over baking powder little lemon juice. Keeps them fresh. Add dressing just before serving.

So Easy to Prepare

Fresh grapefruit and orange sections make such beautiful salads and they're so easy to fix. Just pare off the rind with a sharp knife—take off the white portion too. Run the knife down each side of the dividing membrane and lift out a perfectly shaped segment. Use these colorful fruits for garnishing your pies and other desserts, too.

Cooked shredded green cabbage and cooked coarsely-shredded carrots make a good team. Serve them in a cream sauce, if you like, and sprinkle with paprika.





Better Food Processing Due in Next Ten Years

PRILADELPRIA, Pa. (INS) — Modern appliances may have cut down on the time the homemaker spends in the kitchen preparing and cooking the family's food—but it still takes several hours each week to shop for it.

It's this frequent market trip that's the latest target-for-elimination by industry experts who are working to make life steadily easier for the lady of the house.

Solution to the too-frequent shopping jaunts, says one food industry manager, is in food that will last in the pantry, without any specialized refrigeration or storage.

Such long-lasting foods will be possible within a decade, he predicts, because of new food processing techniques like aseptic canning now being further developed.

The success-secrets of these new techniques are electronic controls which automatically regulate critical cooking temperatures, pressure flow and visiosity so important in producing products that are true in flavor, odor, taste and color to their fresh counterparts.

Currently, whole milk that tastes and looks like the real thing and that lasts for several months without spoiling, is being canned successfully for the first time.

The same new process has also improved the appearance, flavor and storage qualities of soups, baby foods, and frozen citrus juices.

In the foods-of-the-future canning category are a number of tropical fruits which, because they present a storage problem, are far from familiar on American dining tables.

When the new process is perfected, papayas, mangoes and persimmons may become as popular for everyday fare as peaches and pears.

Omelet Combines Potatoes and Bacon

From the New Hampshire Extension Service comes this potato-and-bacon omelet;

Potato-and-Bacon Omlet

2 cups boiled potatoes (cubed)
Salt and pepper
3 slices bacon
2 eggs

Cook diced bacon until crisp. Add potatoes, salt and pepper. Beat eggs slightly and pour over bacon and potatoes. Cook until eggs are set. Fold like omelet.

Farm Produce SPECIAL

POTATOES
50 POUNDS
$1.00

LARGE FRESH
EGGS
Doz. 59¢

NORTHERN MICHIGAN
MAPLE SUGAR

LEWIS BROS. FARM MKT.
6673 DIXIE HIGHWAY
NEAR M-15 JUNCTION







AT THE CAMERA MART—

Buy For Less EVERYDAY

CHARGE IT ——— CHARGE IT

New — Used — Demonstrators



GRAFLEX SUPER D

A 4 x 5 Reflex Camera with 7½" f/5.6 Ektar lens. Automatic Diaphragm Control. Revolving Back.

BRAND NEW DEMO. . . REG. $246.75

Now Only $179.00

FUTURA
f/2 Evar Lens
Range Finder
Flash Sync.
Reg. $156.50 Now.... $99.50

PENTACON
f/2.9 Practicar
1000 Sec. Shutter
Prism Finder
Time Delay
Reg. $294.95 $199.50

CONTAX IIA
f/3.5 Tessar
Time Delay
Flash Sync.
Range Finder
1 Only—Demo.
Reg. $334.00 $221.00

KAROMAT
f/2 Xenon Lens
Range Finder
Auto. Film Advance
Reg. $164.50 $140.49

POLAROID LAND CAMERA

The CAMERA MART will guarantee this like new, picture-in-a-minute camera, for 60 days. At the amazingly low price of

Only $69.50



REVERE 88
f/2.7 Lens
5 Speeds
$31.95

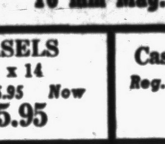

Revere 99
f/3.5 Woolensak
Turret
5 Speeds
$49.50

Bell & Howell
3 Lens Turret
f3.5 B&H Lens
6 SPEEDS $69.50

KEYSTONE
Model K-8
f2.7 Lens
Reg. $49.50 $20.00

REVERE 50
f2.8 Coated Lens
2 SPEEDS $39.50
Reg. $49.50

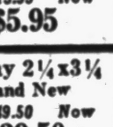

DeJur–Mag.
F2.7 Lens
Fade-Matic
10 Ft. Run
$99.95
Reg. $127.50

Photograph Your Sweetheart
ST. VALENTINE'S DAY

FILM SPECIALS

620-120 Color 1.98
35 mm Color, 20-exp. $2.95
8 mm Roll Color ... $3.49
8 mm Mag. Color .. $4.49
16 mm 100-Ft. Color $8.98
16 mm Mag. Color . $6.09

REXO DRYER 20 x 24 Reg. $53.00 Used $23.00

EASELS 11 x 14 Reg. $15.95 Now $5.95

Caspeco Dryer Reg. $8.95 Now $5.95

De Jur Koolite 2¼ x 3¼ New $99.50

Sunray 2¼x3¼ Brand New Reg. $49.50 Now $39.50

Solar 2¼x3¼ Auto Focus Reg. $132.50 Used $79.95



WESTON METER MASTER II

Reg. $29.95 Value $23.95

NORWOOD METER Director Model Reg. 32.50, 1 only $20.00

EXPOSURE METERS Reliable $1.95 value, Now 69¢

Famous Make SCREENS
30x40, Reg. 12.95 $7.95
40x40, Reg. 14.95 $9.95

Well Made GADGET BAGS
Economy Model $1.69
Palomino, Reg. 5.25 $3.95

Famous Make Action Editor
Complete with Rewinds and Automatic Splicer.
Reg. $39.95 Only $27.95

Tripod Extension Legs
WITH RUBBER TIPS
Reg. $6.95 Val. Only $4.95

THE MARK DAVIS CAMERA MART
83 N. Saginaw FE 4-4343

Mt. Clemens Students Honored for Research

MT. CLEMENS (AP) — Two Mt. Clemens High School seniors received national recognition Tuesday for their scientific research in optics and electronics. James V. Ball and Howard R. Stevenson Jr., both 17, were awarded honorable mention in the Westinghouse talent search.

Candidate for Congress

ANN ARBOR (AP) — Henry Owens, of Ypsilanti, Washtenaw County Democratic chairman, has announced his candiaacy for Congress from Michigan's second district.

The incumbent, Republican George Meader of Ann Arbor, is expected to seek re-election.

New Lake Theater
420 Pontiac Trail
WALLED LAKE

'I THE JURY'
With Biff Elliot and Preston Foster
—ALSO—
'THE GOLDEN IDOL'
With Johnny Sheffield

Keego Theater

"TRADER HORN"
With Harry Carey and Edwina Booth
—ALSO—
"BLACK FURY"
A Warner Color Featurette

Wolcott Invited to White House

President Would Sway Michigan Man to Side of Housing Plan

WASHINGTON (INS)—President Eisenhower scheduled a breakfast meeting today with two influential GOP congressmen in an effort to head off their strong opposition to his public housing program.

Eisenhower arranged the meeting as the administration planned to introduce its long-awaited housing program in Congress Friday, despite controversy over public housing aspects of the legislation.

Invited to breakfast with the President were House Banking Committee Chairman Jesse P. Wolcott (R-Mich) and Rep. John Phillips (R-Calif), a member of the House Appropriations Committee.

Informed sources said Wolcott was balking at Eisenhower's proposal to extend the public housing program until 1958, with annual production set at 35,000 units. Wolcott normally would sponsor any administration housing bill in Congress.

Phillips, who handles appropriations for the program, told a newsman last December: "If the President asks for 35,000 units, he will not get them and if he asks for a program continuing public housing, I will not support it."

Wolcott declared the whole public housing issue was "still up in the air" but said he expected to discuss the situation with the President at the breakfast which will also be attended by presidential assistant Sherman Adams and administrative assistant Gerald Morgan.



Pontiac Press Photo

PLATES BOOST CITY—Julie Pope, 393 Lowell St., presents Chamber of Commerce President Milo J. Cross with one of the new Pontiac Booster plates being sold by the West Pontiac Kiwanis Club. Proceeds from the sale go to Boy's and Girl's Committee for work with children.

The plate, made to attach to the now unused front license bracket, is finished in the same deep blue and gold as present Michigan license plates.

On an outline map of Michigan, Pontiac is marked by a gold star. Inscribed on the plate are two slogans, "Water Wonderland," the official Michigan slogan and "Heart of the Lakes" for Pontiac. Plates are on sale by the club.

Institute Control Sought by State

Legislator Introduces Measure for Governing Wayne U. Building

LANSING (AP)—The Senate Appropriations Committee made it plain today it wants the State to control the new Neuropsychiatric Institute at Wayne University which was built with $3,760,000 of State money.

Sen. Elmer R. Porter (R-Blissfield), committee chairman, filed a bill to place the institution under the control of the State Mental Health Commission.

"The Institution will be ready for use next fall," Porter said, "and there seems to be some question as to who is going to control it. I want to settle that right now."

Legislation was introduced to authorize the International Bridge Authority to build and operate a bridge or tunnel between Sault Ste. Marie, Mich., and Sault Ste. Marie, Ont., through revenue bonds supported by tolls.

As the deadline for filing all but finance bills passed, the House and Senate had received 717 measures, a relatively high number for the length of the session and more than had been anticipated. The House got 433 and the Senate 284.

Bills filed included those to:

Reduce the State tax on boxing bout attendance from 10 to 5 per cent.

Forbid discrimination in employment by reason of race, creed, color, religion, national origin or membership in any organization, includng unions, and set up Fair Employment Practices Commission (FEPC) to mediate disputes.

Set up a system of registering professional foresters after examinations.

Turn over the powers of the presiding circuit judge to the new state court administrator and give the administrator power to call an annual meeting of judges.

Flint Commission Pays Homage to Taxpayers

FLINT (AP) — City commissioners have voted unanimously to do "honor and homage to the forgotten man, the taxpayer of the City of Flint."

Commissioner Marion Butler, who sponsored the resolution, said: "It seems the taxpayer is mentioned only when the tax bills go out. He pays them without complaint. When you consider there would be no city or city commission without him, he seems pretty important."

DOORS OPEN 10:45 A. M.
Strand
TODAY THRU FRIDAY!
Features: 11:00 A. M. — 1:00-3:10 - 5:20 - 7:35 - 9:50 P. M.



MGM's 'TAKE THE HIGH GROUND!'
In ANSCO Color
starring
Richard WIDMARK
Karl MALDEN
CARLETON CARPENTER · RUSS TAMBLYN
and Elaine STEWART
plus
"NORTHWEST HOUNDED POLICE" CARTOON
LATE NEWS SHOTS
NEXT ATTRACTION
"CREATURE FROM BLACK LAGOON"
and
"THE GLASS WEB"
Mat. 50c Eve. Sun. 80c Child 25c

LAST TIME TONIGHT **HURON**
ON OUR NEW WIDE SCREEN
RETURN ENGAGEMENT!
ACTION... EXCITEMENT... ROMANCE... Fill the Screen!



THE QUIET MAN
JOHN WAYNE
Maureen O'HARA
Barry FITZGERALD
Ward Bond
Victor McLaglen
TECHNICOLOR
SHORTS! A LAND OF DIAMONDS AND NEWS

Webb's Real Southern Pit Barbecue
2001 Pontiac Road (between Perry and Opdyke)
Real Southern Pit Barbecue. Hickory Smoked Ribs. Chicken and Sandwiches With Old Time Southern Barbecue Sauce
Phone FEderal 3-9350 Orders to Take Out

AT THE CAMERA MART



New Low Prices!
ON ALL THE NEW—
AMPROMATIC–500
35mm SLIDE PROJECTOR

With All These Outstanding Features:
- 500 Watt Lamp
- Airquipt Automatic Slide Changer
- f/3.5 Kodak Lens
- Carrying Case
- Helical Focusing

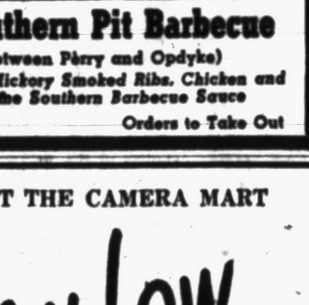

IT WAS A GREAT BUY AT $84.50
Now a Sensational Buy at Only $69.50
THE MARK DAVIS CAMERA MART
83 N. Saginaw FE 4-4343

Sauter-Finegan Are the Most in Music Land

By BOB THOMAS

HOLLYWOOD (AP)—Sauter - Finegan are the most.

If this statement doesn't make sense to you, then you obviously are square. Ask any hep character and he will translate for you: the new orchestra headed by Ed Sauter and Bill Finegan is more than sensational. It's cool.

The crazy, mixed-up kids of Los Angeles confirmed that opinion when the outfit made its first appearance here in a concert last weekend. The band has been hailed as the only great one to arise since before the war. I agree.

* * *

You can't compare the band to any single one. It can be as rhythmic as Benny Goodman, as sweet as Glenn Miller, as progressive as Stan Kenton, as bubbly as Shep Fields and as wild as Duke Ellington. Throw in a little Stravinsky and some percussion by Spike Jones out of Bali and you get a fair picture of what Sauter-Finegan is like.

The band is an arranger's dream and no wonder. The leaders toiled for many years putting notes together for big-name bands, Sauter for Goodman and others and Finegan for Miller. They are completely apart from the usual band leaders. Both are soft-spoken types who stand almost shyly in front of their musicians, giving an occasional cue.

* * *

"Most of the other bands are run by an army style of discipline," explains Sauter. "I don't believe in that, either for an orchestra or for my children. I think discipline should come from respect."

I lunched with Sauter during the West Coast stop of his fast-traveling band (it is halfway across the continent by now). He looks and talks more like a professor than an orchestra leader. He explained that he almost became a teacher, having studied at Columbia, a teachers' college and Julliard School of Music. But the band business claimed him first.

Ed and Bill were neighbors in New York and often lamented their troubles with their band bosses. They never worked together until they formed the current band. How did it happen?

* * *

"A year ago, Bill was in Europe studying music and arranging for bands over there," Ed said. "I was in New York and I found myself slipping further and further into the quicksand of commercial music. I guess my letters to Bill were pretty morose, because he suggested that we form a band and do the things we've always wanted to do. I jumped at the chance.

"I think the country is going through a great period of transition. I've been able to confirm this by traveling around with the band. Morals are changing; our attitude toward divorce is much changed from what it was 20 years ago, for example. Tastes are changing too—look at the popularity of ballet now. There was no reason for the band business to stand still.

* * *

"It was time to try something new. That meant using new sounds, and we have adopted many instruments that have been used only in symphony orchestras. In our arrangements we have tried to bring a new combination of the classical vein and jazz, which is our real folk music.

"Bill and I are now doing the things we wanted but the band leaders wouldn't allow. Many times I would bring Benny Goodman an arrangement and he would say, 'It's too classical; make it more commercial.' The music had to fit a certain rhythmic patter, so it could be danced to.

"We have no great urge to bring back the dance business. We play dance dates only because it appears important at this early stage of our development. What we would like to do is play concerts and other dates where the audience will sit and listen."

* * *

One of the great attractions of the Sauter-Finegan band is the variety of instruments. They range from a harp to a kazoo. Besides the drummer, there are two percussionists, who race around beating everything in sight from a four-foot gong to a tiny triangle.

A white potato is more than three-fourths water.

Eagle
Phone FE 5-8331
Prices Mat. 35c; Eve, Sun., 55c; Children Always 18c
Today thru Saturday
The Most Unforgettable Man You've Ever Met!
"Jack Slade" at 12:30, 3:50, 7:10, and 10:10

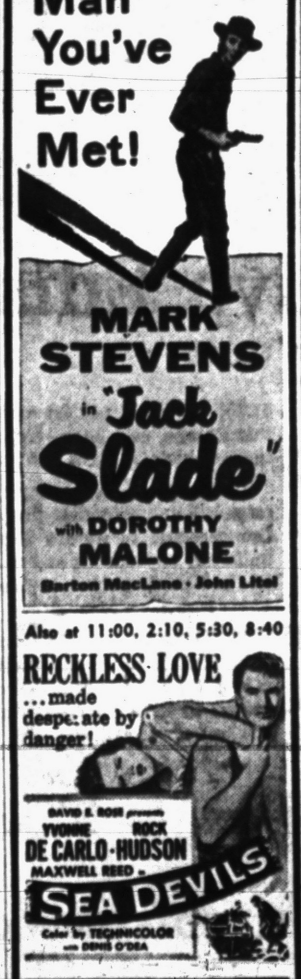

MARK STEVENS in "Jack Slade" with DOROTHY MALONE
Barton MacLane · John Litel
Also at 11:00, 2:10, 5:30, 8:40
RECKLESS LOVE ...made desperate by danger!

DAVID S. ROSE presents YVONNE DE CARLO · ROCK HUDSON · MAXWELL REED in SEA DEVILS
Color by TECHNICOLOR
with DENNIS O'DEA
Starts Sun.: Second Chance
Also Affair With a Stranger

LAST DAY! 2 FIRST-RUN FEATURES ON THE BIG SCREEN 2
OAKLAND Theatre
ON OUR Panoramic WIDE SCREEN



HOWARD HUGHES presents
DEVIL'S CANYON
VIRGINIA MAYO · DALE ROBERTSON
STEPHEN McNALLY · ARTHUR HUNNICUTT
Color by TECHNICOLOR
Also
MARIE WILSON
ROBT. CUMMINGS
—IN—
'Marry Me Again'
Week-Day Matinee 50c
Eve. & Sun. 80c
Children 25c
STARTING TOMORROW
Warner Bros.' One-In-A-Million Show that spans the fabulous fun career of America's One-In-A-Million Guy!



THE Eddie Cantor STORY
TECHNICOLOR
KEEFE BRASSELLE · MARILYN ERSKINE
As Eddie Cantor
The Producer of Will Rogers, Jr. as his Dad
ADDED:
CARTOON • LATE WORLD NEWS

Open 1:45 P.M.—S. O. Open 'til 11:30—Mat. 40c, Eve. 60c, Child 15c
State
TODAY! TOMORROW
ENJOY A NIGHT OUT.....GO TO THE MOVIES!
HERE'S TWO EXCELLENT PICTURES
JOHN MILLS · PHYLLIS CALVERT
with
SAM WANAMAKER
HERBERT LOM
BERNARD LEE
WILFRID HYDE WHITE

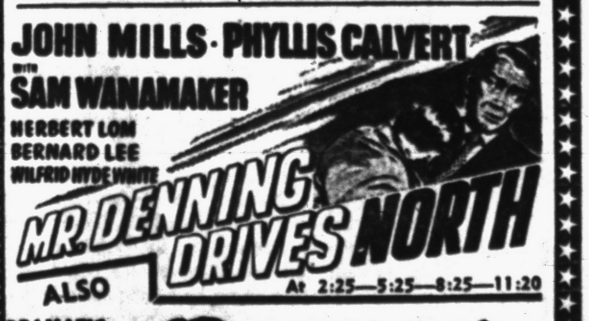

MR. DENNING DRIVES NORTH
At 2:25—5:25—8:25—11:20
ALSO
DRAMATIC EXPOSE OF DANGER TO GIRLS!



OUTRAGE
Introducing MALA POWERS and TOD ANDREWS
AT 4:00 — 7:00 AND 10:00 P. M. ONLY
STARTS SATURDAY
"O.K." NERO" and "MARSHAL'S DAUGHTER"

CLEARANCE!

Ladies' Winter COATS
Values to $42.50
To Clear
$15.00 EA.

Ladies' Fall and Winter Better DRESSES
Final Clearance!
$3.00 EA.

Watch for Our 4 Page Circular!
"VALUES FOR '54"

Murray's
320 Main, Rochester OLive 2-0811

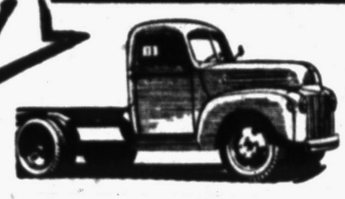

A-1
'51 HEAVY DUTY
FORD F-8 TRUCKS
10.00x20 TIRES—CAST WHEELS
$895.00 A Real Buy!
LARRY JEROME
ROCHESTER FORD DEALER
"FOR MORE THAN 25 YEARS—A GOOD PLACE TO BUY"
Main Street at the Bridge. OPEN EVES. OL 1-9711

Rotary Honors Clifford Smart

School Superintendent at Walled Lake Cited for 9 Years Service

WALLED LAKE — Clifford H. Smart, superintendent of Walled Lake schools, has been presented with the annual Rotary Club award for outstanding community service here.

An engraved plaque was presented to Smart by Elmer Conrad who cited reasons of the Rotary board of directors for choosing the superintendent.

According to Conrad, in Smart's nine years as superintendent he has fostered the construction of Commerce, Glengarry, Wixom and Walled Lake elementary schools.

He also has seen that additions have been made to Union School and to the Twin Beach Elementary School, now under construction, as well as on the new senior high school, Conrad pointed out.

Smart also served as president of Michigan Education Association, president of Michigan Association of School Administrators, and is presently a member of the resolutions committee of the American Association of School Administrators.

In addition, Conrad said, Smart is state legislature chairman for Michigan Congress of PTA's and a member of the state finance study committee which is seeking a solution to Michigan's financial problems.

Choose New Head of Activities Group

WALLED LAKE—Harry Woolley was elected president of the Westacres Activities Assn. last week, succeeding Earl Garrels, who automatically becomes a director.

Others voted into officer posts were Arnold Gugel, vice president; Eleanor Trout, re-elected secretary, and Carl Stark, treasurer.

George Schroeder and Arnold Steckling won seats on the board of directors.

Williams-Hockey Rite Held Recently in Rosedale Park

KEEGO HARBOR — About 250 guests witnessed the double ring ceremony Jan. 30 which united in marriage Lucille Marguerite Hockey of Keego Harbor and Ronald Allen Williams of Detroit.

Lucille is the daughter of Mr. and Mrs. Kenneth V. Hockey of Keego Harbor. Ronald's parents are Mr. and Mrs. Albert Williams of Detroit.

For the ceremony, held in the Lutheran Church of Rosedale Park, the bride wore a gown of white nylon over white satin, fashioned with a sweetheart neckline and long sleeves ending in points at her hands.

A heart shaped tiara of white satin studded with pearls and rhinestones held her fingertip veil of nylon net. She carried a colonial style bouquet of white carnations.

Mrs. Kenneth Hockey Jr. of Royal Oak, the bride's sister-in-law, served as matron of honor, wearing a gown of taffeta with net and nylon tulle in a shrimp shade.

A similar gown in turquoise blue was worn by Marion Thompson of Keego Harbor, who served as bridesmaid. The attendants carried colonial bouquets of pale yellow carnations.

Serving as best man was Robert Williams of Detroit, brother of the bridegroom. Warren Williams, also of Detroit, and Kenneth Hockey Jr. of Royal Oak, brother of the bride, seated the guests.

A reception followed the ceremony in Broadhead VFW Hall in Detroit.

The new Mr. and Mrs. Williams are now living in Royal Oak.

Avon Players in Rehearsal

'Kind Lady' Will Be Presented Feb. 19-20 at Rochester

ROCHESTER — Avon Players continued rehearsals this week for their forthcoming play "Kind Lady" to be presented Friday and Saturday, Feb. 19-20.

Written by Edward Chodorov, the production will be directed by George Long, assisted by Ann Burgess.

Starring in the role of Mary Herries, the "kind lady," will be Betty Shaffner who is making her debut with the Avon Players. She was formerly with the Village Players of Birmingham.

Others in the cast will be Dianne and Bill Mitzelfeld, Gerry Germaine, who will play the part of Mr. Edwards, Betty Case as obnoxious Aggie, and Ted Nash in the male lead.

Still others are Averyl Clute as Mrs. Edwards, Gordon Miller as Gustav Rosenberg, Jean Lilly as the maid, Walt Dernier as Mr. Foster, Darrell Bordine as the doctor, Sally McClelland as Ada, and Carolyn Nash as Lucy.

Mayor Law Proclaims Today as Edison Day

Mayor Arthur J. Law has proclaimed today "Thomas Alva Edison Day" in Pontiac on the 107th anniversary of the inventor's birth.

Law described Edison as the "man people throughout the world honor as their benefactor."

Township to See New Fire Truck

Avon to Hold Meeting Tuesday to Consider Financing Volunteers

AVON TOWNSHIP — Township residents will have a chance to view their new fire truck and a chance to attend a public meeting Tuesday to consider the financing of the new Volunteer Fire Department.

The fire truck will be on display at the Community Hall. Township electors will consider a proposed special assessment district for levying a tax of two mills per thousand dollars of assessed valuation for maintaining and operating fire equipment.

Purchase of the fire truck at $11,000 was authorized recently by the township board. Final delivery of the truck, however, won't be made until sometime in March.

An appropriation of $6,500 has been approved by the board to construct a fire hall, according to Monroe Frederick, president of Avondale Community Forum.

The Volunteer Fire Department held its first meeting last Sunday. Thirty-one volunteers were signed up tentatively. Ten more are still being sought, according to Frederick.

A committee of six firemen was designated to train with General Fire Truck Co. of Detroit on the operation of the equipment. They were Edward Owen, Donald Lawson, Merle VanGuilder, Roy Tebeau, Euclid Montville and William B. Richards.

The committee will assist in training other firemen when the department is completely organized.

A committee of seven was also set up to study a constitution and bylaws for the fire department and present them at a meeing Sunday, Feb. 21. A this time regular dates for training day and night shift firemen will be fixed.

Next regular meeting of the forum will be Tuesday, Feb. 23.

Lions Club to Observe Ladies Night Monday

ROCHESTER—Ladies Night will be observed by members of the Lions Club Monday at a dinner dance to be held at Waterford Inn.

General chairman for the affair is Tom Davey.

Bernard W. Schalm of 773 Lounsbury St. was inducted into the Lions Club last week with Jack Martin as his sponsor.

First color photographs were made by James Maxwell, a Scotch physicist, in 1861.

Planning Group OKs '55 Budget

Total for County Body Is $29,746; Increase Is $9,000 Over This Year

Oakland County Planning Commission approved its 1955 budget of $29,476—some $9,000 over this year's total—at a meeting Wednesday in the county office building.

Roy F. Goodspeed of Ferndale, vice chairman, presided at the afternoon session.

The tentative budget, increased to hire a draftsman and an assistant planning director to help George N. Skrubb, will go to the Board of Supervisors for approval soon.

The commission Wednesday asked Skrubb, Edward Laird, commission consultant and Brad Edwards, engineer hired by the supervisors' market committee, to work out an exact site plan for the new county farmers' market. The plan will be submitted to the commission, the supervisors' market and agriculture extension committees, and Oakland County Cooperative Growers, Inc., who sell produce at the market.

Discussing the special census ordered by the board of supervisors, commissioners decided to ask if the census can include more information than just a "count of noses."

They'd like canvassers to ask the sex and age of each person, find out how many homes and apartments are being lived in and ask where each family lived a year ago, to learn how much the population is moving.

The commission proposals, endorsed by Detroit Regional Planning Commission and William J. Emerson, superintendent of county schools, will be forwarded to supervisors.

The board asked for the census some time ago, to make sure that each city and township gets its fair share when Michigan hands back money from sales, intangibles and other state taxes.

The returns are divided according to each city or township's population; and supervisors think population has changed quite a lot since the last federal census in 1950.

The commission's "water committee," headed by Richard Ware, reported it hopes to call representatives of the U. S. Geological Survey, now testing Southeastern Oakland County's underground water supply, to a meeting soon. The planning commission was named by the board of supervisors three years ago as the county's official water supply investigating group.

Woodward PTA Will Sponsor Sweethearts Ball

ROCHESTER — Highlighting the winter season of the Woodward PTA will be a "Sweethearts Ball" to be sponsored Saturday in the high school gymnasium.

The dance will be held to raise PTA library funds for the school.

General chairman for the dance is Mrs. William Dawe. Arranging valentine motifs for the gym is a committee headed by Mrs. Hilburn Carpenter. Mrs. Fred Sargent is chairman of the refreshment committee, and Mrs. Carl Sterns is itckets chairman.

The program will consist of modern and square dancing from 8:30 to midnight.

Service Station Entered, Nothing Found Missing

Oakland County sheriff's deputies said that the Sunoco Service Station at 42 S. Telegraph Rd., Waterford Township, was broken into early today but nothing was reported missing.

The breakin was discovered by Robert Poe of 950 Lakeview, Sylvan Lake, while he was on his way home.

The thief evidently entered by a rear window broken, deputies said. Blood found near the broken windows indicated that the burglar was injured by the glass.

Rochester Village Council Lays Plans for Election

ROCHESTER — Plans for the forthcoming spring election were laid at this week's Village Council meeting.

For the third year, two Avon Township voting machines will be set up in the village fire hall 129 E. Fifth St.

Because of a resignation in midterm, voters in the March 8, balloting will elect five councilmen instead of the usual four, according to Robert Slone, village manager.

The top three vote-getters of the six candidates will serve for two-year terms, and the lowest two for one year each, Slone said.

In other business, the Council accepted activity reports which showed, in part, that:

1) The Village treasurer has collected 97.2 per cent of taxes due.

2) Two building permits were issued; at a total valuation of $10,750;

3) Only $50 damage was done by fire in the village during January.

4) The police department reported that only 150 parking violations and 130 drivers' licenses were issued during the month.

The total amount of fines paid to the village was $643.

5) There was considerable filling of the proposed civic park site by the highway department.

Manager Slone was authorized to advertise for bids on a new turbine deep-well pump to replace the present pump. Bids will be opened at the next regular meeting Feb. 22.

Dahlmann's Flowers by Telegraph
"Say It with Flowers This Valentine's Day"
Rochester Greenhouses
Member F. T. D.
210 E. Third, Rochester
OLive 2-9411

"Be My Valentine"
Valentine cues FROM CUPID
. . . can be said in so many ways with Hallmark Valentines we're showing. If your flair is for the frilly, you'll choose from Victorian sentimentals by the dozen. Like 'em on the light side? Valentines were never more cute and clever.
CECIL CHOCOLATES for Your Valentine
—FRESH FROM FACTORY TO US—
PURDY'S DRUG STORE
321 Main St., Rochester

DREAMING OF A HOME OF YOUR OWN?
Let us show you how you can start at once to make that dream come gloriously true . . . much sooner than you think!
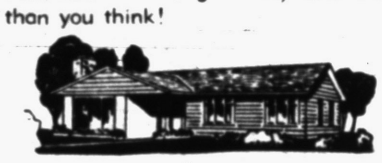
Call or See
ROGER B. HENRY
Broker and General Sales Agent
511 Main St., Rochester OL 1-9111

ONLY THE BEST AT
Pixley
HOME FURNISHINGS
330-332 Main Street Rochester, Mich.
OL 2-2121 — OL 1-9642

"Your Sterling Store in Rochester"
Open 9-6 Daily
Lake Jewelers
Open 9-9 Friday
309 Main Street Rochester, Michigan

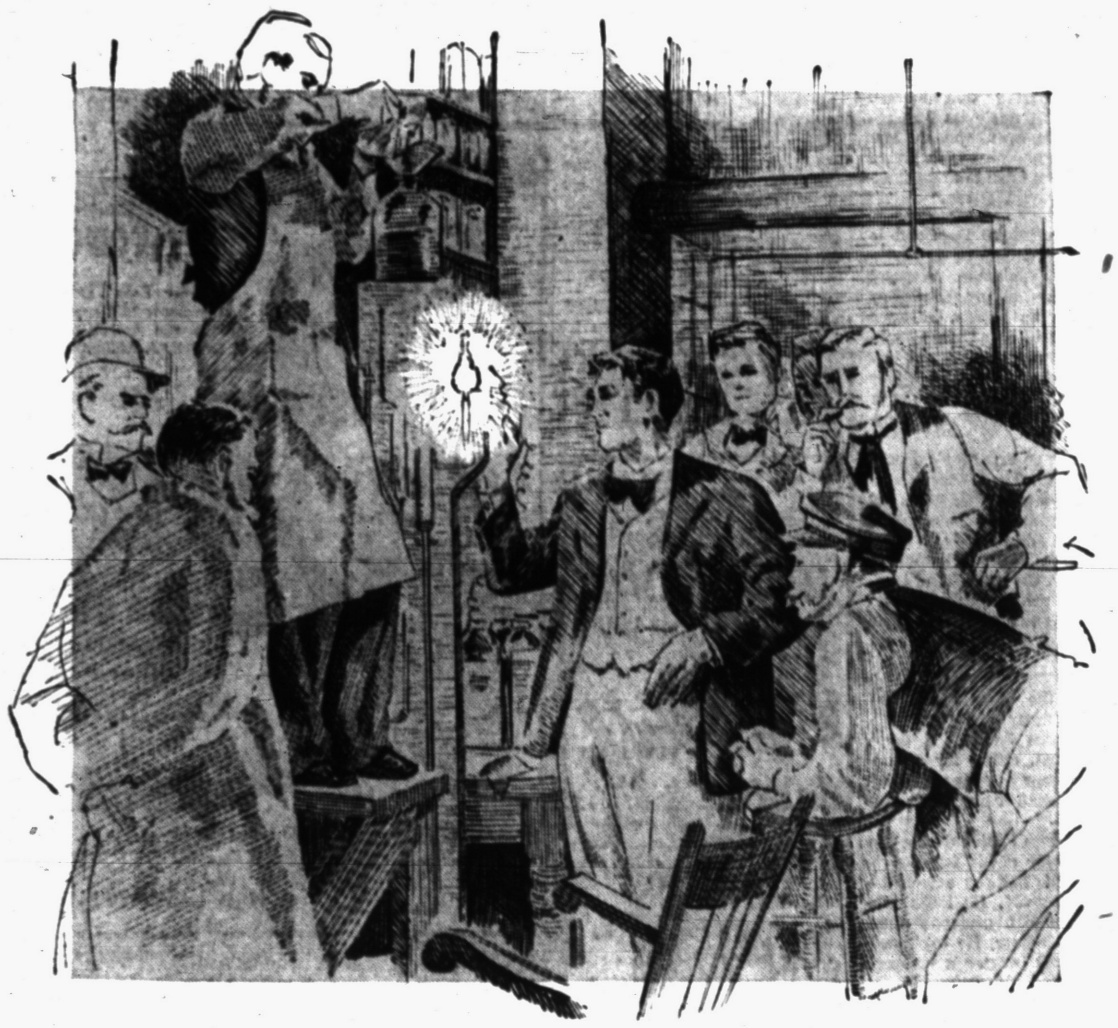

Thomas Alva Edison
FEBRUARY 11, 1847

February 11th is the 107th anniversary of the birth of Thomas Edison, founder of the electrical industry as we know it.

It's a rather special date in Michigan since it was here his family lived for many years; here that young Tom's inventive genius first began to emerge.

It's a rather special date at Detroit Edison, too, for our people believe in serving—and service was Thomas Edison's guiding principle. So strong were his feelings on the matter, so confident was he that widespread use of electricity could benefit mankind, that he began by selling lamp bulbs for 40c each—far below their manufacturing cost of $1.25! He could not be content until he made this strange, new force—electricity—available to those of both high and low station.

Today, electric service goes far beyond keeping rates low and extending lines to new customers. Our meaning of service is to make electricity uniformly dependable, and to provide those extra services which enable a customer to use electricity to his best advantage.

The Detroit Edison Company strives constantly to strengthen its service tradition. And this is a fitting time to re-dedicate ourselves to it; to resolve to serve our customers and our nation to the best of our ability.

Prentiss M. Brown, Chairman of the Board
Walker Cisler, President

THE DETROIT EDISON COMPANY

PRE- spring HOMEWARES festival
"The Perfect Time to Purchase Your House Needs"


Special Sale of
"Pine Cone Ware"
Beautiful 20-pc. Set
Originally Sold at $9.29
Now at only $4.29

Just in! Dainty, Practical
COFFEE CARAFES
Ideal for Serving Guests
Houseware Everyone Needs
• Pyrex • Revere Ware • Boonton Ware


Ceramic Pottery Ware
by JOHN B. TAYLOR
Casseroles, Bean Pots, Pitchers and many other very delightful pieces


BURR HARDWARE urges everybody to come in and see our complete line of
Housewares and Fireplace Fixtures

We have some Heart-Shaped CAKE TINS for your Valentine cooking - baking!

BURR HARDWARE
429 MAIN ST., IN ROCHESTER, MICH.

53 State Leaders to Go to Safety Meet

LANSING (AP)—Fifty-three Michigan civic, labor, business, and law enforcement leaders will attend the White House Conference on Highway Safety called by President Eisenhower.

The conference will be held in Washington Feb. 17, 18, and 19. Purpose is to devise plans that can be used by local groups to increase street and highway safety.

State Representative Walter McMahon (D-Hazel Park) will attend as a member of the committee named to represent the Legislature.

Also invited to attend from Oakland County is Ray C. Hayward, Royal Oak police chief.

It's Hard to Believe

TOP QUALITY GLASSES



The "DORIS"

America's Most Beautiful Glasses!

$11.00 Complete with Frame & Lenses

Bifocals $3.00 More

ONE PRICE TO ALL . . .

Here again — Nu-Vision presents a sensational optical value! For one week only—we offer you this beautiful genuine 1/10 12K gold-filled decorated "DORIS" style glasses in a choice of any 2-tone color combination for only $11.00! Here are 1st quality lenses made to your own exact prescription!

GUARANTEE!

Your money will be refunded within 60 days if you are not completely satisfied for any reason!

NO SWITCHING! NO EXTRAS!

Your Oculist's Prescription Filled Accurately

REPAIRS AT SAVINGS!

Broken lenses duplicated, frames repaired and replaced at savings to you!

YOU CAN'T PAY MORE!

Why pay more when you get the finest glasses in America at this amazingly low price! All you pay is $11.00! — No extras — No additions! Here are face-flattering glasses worth much more—yours this week for only $11.00—No more!

NO APPOINTMENT NECESSARY

FAST SERVICE

NU-VISION OPTICAL CO. DISPENSING OPTICIANS

Open 9-5:30 Friday 'til 9 | Rooms 2 and 3 15 W. Lawrence St. | Phone FE 2-2895



PLAN VALENTINE DANCE—Committee members for Avondale High School's annual Sweetheart Swirl plan decorations for the dance to be held Saturday from 8 to 11 p. m. in the high school gymnasium. Valentines will be used throughout the gym for the affair. Shown (l. to r.) are Carol Wahl, Connie Briggs, Bonita Goodell and Pat Cross. Music will be furnished by the Lewis Fitzgerald band.

Pontiac Press Photo

Police Report Trio Admits 18 Holdups

Three Detroit men, who were captured by Pontiac Police in a 10-mile chase after an attempted grocery store robbery Jan. 30, have admitted 18 holdups in the past year, according to Captain Clark M. Weaton, chief of detectives.

The trio, turned over to Detroit Police today for further questioning, are Walter F. Goynes, 24, of 1330 Watson St., Arthur L Russell, 26, of 3024 Ash Ave., and Robert Lovelace, 29, 3887 Scotten St.

They will be returned to Pontiac Wednesday for examination in Municipal Court. The three men charged with the attempted holdup, failed to post bonds of $5,000 each following their arraignment last week.

Wheaton added that robbery victims, accompanied by Detroit Police, also identified the trio in a police showup here.

Local Insurance Agent Has Article Published

"Women and Children First."

This title appeared over an article in a national insurance magazine, The Insurance Salesman, and was written by D. H. Pritt, of 194 S. Roselawn Dr.

Pritt, district agent for a national life insurance company, in his article tells of the importance of considering the small children and their mother when selling on the dependency period income idea.

Pritt was selected to write the article by his home office because of his knowledge of the subject. He has been with the company since 1948. During World War II Pritt served in the Army for four years.

Officials Seeking 'Hearse Family'

County Juvenile Court Requests Detroit Police to Hold Crafts

Detroit police have been asked to "apprehend" Mr. and Mrs. James E. Craft and hold them for Oakland County Juvenile Court authorities, a court spokesman said today.

"We have been looking for them since Jan. 18, when they left their house on Predmore road, north of Rochester," the spokesman said.

The couple and their six children were discovered yesterday living in an old hearse which they drove around Detroit streets.

The court attache said the Crafts had been in court "before Christmas on neglect charges" and had failed to reappear at a later date when the case was continued.

"We hope to bring them back to Oakland County, but since their original address is Wayne County we may have some difficulty," the spokesman stated.

Mrs. Gladys LaBair of the county social welfare department said Craft was last in her office Monday when he was given another food order and money for gasoline.

The family had been evicted from their house in January, officials reported.

County, Township Clerks to Speak to Women's Club

ROCHESTER — County Clerk Lyan D. Allen and Avon Township Clerk Frances O. Covert will be guest speakers tomorrow at a meeting of the Rochester Women's Club in Avon Township Community Room.

The meeting will be held at 2.30 p.m. Allen and Mrs. Covert will discuss "County and Township Government in Relationship to the State."

The meeting is open to the public. A business session will be held bythe club at 2 p.m. Mrs. Charles Mellick will be hostess for the program.

Dognapper Sentenced to 5 Days in County Jail

Alfred T. Harden, 46, of 374 Howard McNeil St., who pleaded guilty to stealing a $250 Walker hound dog, was sentenced to five days in the Oakland County Jail Wednesday by Municipal Judge Maurice E. Finnegan.

He was arrested by Pontiac Police Tuesday night after the dog's owner, Major J. Watkins, of 12 Beaudette St., caught Harden leading the hound from its backyard kennel.

Harden, a Jackson Prison parolee, said he was going to sell the dog for $5, according to Detective John A. DePauw.

Rochester Man Heads Local Recruiting Station

ROCHESTER — M. Sgt. Paul J. Smith, 32, of Rochester is now serving as the new chief of the Army and Air Force recruiting station in Pontiac.

Smith's father, Lionel Smith, operates Avon Plumbing and Heating in Rochester. A veteran of World War II and the Korean War, Smith has 13 years of Army service.

Auto. Insurance Specialists

Immediate Claim Service

DALE and NINA MARTIN

OL 2-9761

412 Main St. Rochester

Check Speech Classes Here

Two College Instructors to Attend Corrections Courses Friday

Two college instructors will come to Pontiac Public Schools Friday for the annual check on children in speech correction classes.

The visitors are Miss Gabrielle Casebier of Central Michigan College of Education and Miss Elsie Edwards, Michigan State College.

They will talk to children with speech problems, suggest possible help, and report to Michgan Department of Public Instruction on the number of youngsters enrolled in speech correction—now almost 400.

The state department repays Pontiac School System for most of the salaries of the local speech correction teachers, Mrs. Ila Mae Roback and Miss Jane Overstreet.

Miss Overstreet commented that the two "certifiers" will also check to make sure that teachers aren't spending time on children whose problems aren't serious enough to helped in the classes.

The speech corrections usually take pupils at the suggestion of other teachers. Parents who think their children should be getting help with speech problems are invited to call the two teachers at Webster School any Wednesday.

The average amount of electricity in a flash of lightning is about 30 coulombs, or somewhat less than the amount that can be charged into an average storage battery.

AVON BEAUTY proudly presents . . .

"TOP LOOK" for '54"



★ the NEW coordinated hat and hair styling fashion

Have us style your hair for your new Spring Hat

AVON BEAUTY SALON

1008 N. Main St. Rochester OLive 2-8111

Believe It or Not...

we can give you a flawless permanent in half the usual time

with our new

Rayette Roil Wave



FRESH FROM THE NO. AM. BEAUTY SHOW

—COME IN AND LET US PROVE IT—

Betty's Beauty Shoppe

New Phone: OL 2-7226

Now Located at 1598 E. Auburn—Brookland

BETTY CROTEAU —OWNER

STOCK LIQUIDATION

WE PURCHASED THE ENTIRE MERCHANDISE STOCK OF BLANCHARD'S . . . SALE NOW ON

at MITZELFELD EGGLESTON'S

312 MAIN, ROCHESTER

ALL SALES CASH!

NO LAYAWAYS! NO CHARGES!

THOUSANDS OF DOLLARS OF MERCHANDISE CUT TO HALF PRICE OR LESS!

HUNDREDS OF OTHER BARGAINS

3.98 GIRLS' DRESSES $1.88

4.95 GIRLS' DRESSES $2.88

One Group up to 39.95 LADIES' COATS $7.75

5.95 LADIES' BLOUSES ...$2.88

One Group Maternity DRESSES ..$1.44

1.99 Children's Flannel SLEEPERS ..$1.29

2.98 Girls' Corduroy SLACKS $1.59

3.98 Girls' LINED JEANS $2.44

2.89 Boys' (black-white trim) HOPALONG JEANS...$1.89

2.98 Boys' FLANNEL SHIRTS ...$1.88

UP TO $1.45 FIRST QUALITY NYLON HOSE 44c

Values to 11.95 Ladies' Gabardine DRESSES .$4.44

5.98 Ladies' Nylon NIGHT GOWNS $2.88

5.19 to 5.95 Ladies' NYLON SLIPS $2.88

3.98 Printed Rayon TV PAJAMAS $2.44

2.98 Ladies' SLIPPER SOCKS $1.66

TURKISH TOWELS

69c BATH SIZE 39c

47c HAND TOWEL 27c

17c WASH CLOTHS ... 9c

39c DISH TOWELS 15c

Boys 2.49 DUNGAREES $1.39

3.29 Children—2 to 8 POPLIN JACKETS...$1.44

6.00 Lined Poplin (red) ZIP JACKETS $2.99

4.95 to 5.95 Children's SKI PANTS $2.44

1.49 Children's Wool MITTENS 77c

CHILDREN'S SNOW SUITS, COATS, SKI PANTS OFFERED AT REDICULOUSLY LOW PRICES!

DEPARTMENT Mitzelfeld Eggleston STORE

For Your Sweetheart

Whether Girl Friend -- Wife -- or Mother



The Best Gift of All...

Flowers From Pearce's

VALENTINE'S DAY SUNDAY, Feb. 14

Fresh Cut From Our Greenhouses

Table Arrangements and Bouquets for the Home $3.50 - $4.00 - $5.00 to $10.00

Cut Flowers Daffodils - Iris Carnations - Roses

Corsages for the occasion Gardenias - Roses - Orchids Spring Flowers - Carnations Priced from $1.50 to $15.00

Plants Daffodils - Hyacinths Azaleas — from $2.50

--SPECIAL--

Friday — Saturday — Sunday

CUT DAFFODILS ..... $2.50 Dozen

CASH and CARRY Only!

Pearce Floral Company

2 Deliveries to Detroit Daily

559 Orchard Lake Plenty of Free Parking

Phone FE 2-0127

We Telegraph Flowers Anyplace in the World

Pretty Phyllis Hill Puts In Long, Long Day

--Today's Television Programs--

Channel 2—WJBK-TV **Channel 4—WWJ-TV** **Channel 7—WXYZ-TV**

TONIGHT'S TV HIGHLIGHTS

6:30—(7)—Famous Playhouse. Dan Duryea in "Jade Trap," film drama. (4)—Time off for Sports. Bill Flemming. (2)—Telenews Ace. Ken Cline, Van Patrick.

6:45—(4)—Singing Along. Music. (2)—Weatherman. Dr. Everett R. Phelps. (2)—Sports. Ed Hayes.

7:00—(7)—Cisco Kid. Cisco and Pancho in Western adventure. (4)—Liberace. Piano impressions. (2)—Meet Mr. McNutley. Ray Milland plays role of jealous husband.

7:30—(7)—The Lone Ranger. Ranger foils crooked scheme in "The Right to Vote." (4)—Dinah Shore. Popular ballads. (2)—News. Doug Edwards.

7:45—(4)—News Caravan. John Cameron Swayze. (2)—Jane Froman Song tribute to Stephen Foster, "Beautiful Dreamer," "My Old Kentucky Home."

8:00—(7)—Quick As a Flash. Faye Emerson, Jimmy Nelson; audience participation. (4)—You Bet Your Life. Comedy quiz with Groucho Marx. (2)—Life With Elizabeth. Betty White, Del More in comedy.

8:30—(7)—Where's Raymond. Ray Bolger is in the shaggy doghouse when he tries to locate boy's lost pooch. (4)—T-Men in Action. Treasury men track smuggler in "Case of the Forgotten Man." (2)—Four Star Playhouse. Dick Powell in "The Gun," as detective trying to find stolen revolver before tragedy results.

9:00—(7)—Wrestling. (4)—Dragnet. Sgt. Friday investigates youngsters begging in residential section. (2)—Video Theater. Fay Bainter in "Shall Not Perish," grief stricken mother of GI killed in Korea.

9:30—(7)—TV Theater. Andrew Duggan in "The Thinking Heart," biography of Lincoln. (4)—Theater. Nancy Olson as newspaper handicapper in "For the Love of Kitty." (2)—Big Town. Steve and Mac are faced with releasing a gambler from prison or forfeiting their lives.

10:00—(4)—Martin Kane. Shaving lotion aroma leads Kane to thief in detective drama. (2)—Playhouse. Two men in London are confronted by "The Man They'd Murdered."

10:30—(7)—Royal Playhouse. Film drama. (4)—Michigan Outdoors. Mort Neff with films. (2)—"I Led Three Lives." Richard Carlson as counterspy for FBI.

11:00—(7)—Soupy's On. Variety with guest Gene Krupa. (4)—News. (2)—News.

11:15—(7)—Motion Picture Academy. Robert Donat in "Count of Monte Cristo." (4)—Stars on Parade. Variety. (2)—Suspense Film. James Cagney in "Great Guy."

FRIDAY MORNING

7:00—(4) Today.

8:00—(7) W. M. Kelly.

9:00—(4)—Playschool. (7)—Playhouse.

9:45—(2)—Brighter Day.

10:00—(4) Ding Dong School. (7) Wixie's Wonderland. (2)—Jack Paar Show.

10:30—(4)—Betty White.

11:00—(4)—Hawkins' Falls. (7)—Charm Kitchen. (2)—I'll Buy That.

11:15—(4) Three Steps to Heaven.

11:30—(4)—Ask Washington. (2)—Strike It Rich.

FRIDAY AFTERNOON

12:00—(4)—Bride and Groom. (7)—Comics. (2)—Valiant Lady.

12:15—(2)—Love of Life. (4)—R. Mulholland.

12:30—(7)—News. (2)—Tomorrow's Search.

12:45—(2)—Guiding Light. (7)—Stars on Seven. (4)—Travel Unlimited.

1:00—(2) You're What You Eat. (4)—Jean McBride.

1:30—(2)—Garry Moore Show. (4) Telerama.

2:00—(2)—Double or Nothing. (7)—My Life.

2:30—(2)—Houseparty. (7) — Theater.

2:45—(4)—Nancy Dixon.

3:00—(2)—Big Payoff. (4)—Kate Smith.

3:30—(7)—Air Base. (2)—Ladies Day.

4:00—(7)—Cowboy Colt. (4)—Welcome Travelers.

4:30—(4)—On Your Account. (2)—Feature Theater.

5:00—(4)—Adv. Patrol. (7)—Auntie Dee.

5:30—(2)—Bob Crosby. (7)—Cartoons. (4)—Howdy Doody.

5:45—(7) Weather. (2)—Sports.

FRIDAY EVENING

6:00—(7)—Detroit Deadline. (2)—Rocky King. (4)—Music Time.

6:15—(7)—Sports. (4)—News.

6:30—(7)—Ramar. (2)—News. (4) Sports.

6:45—(2)—Weatherman. (4)—Man About Town.

7:00—(7)—Range Riders. (2)—Life With Father. (4)—Art Linkletter.

7:15—(4)—Adv. Special Delivery.

7:30—(7)—Stu Erwin. (2) — News. (4)—Eddie Fisher.

7:45—(4) News. (2)—Perry Como.

8:00—(4) Dave Garroway. (7)—Ozzie and Harriet. (2)—Mama.

8:30—(4) Life of Riley. (7)—Playhouse. (2)—Topper.

9:00—(4) Big Story. (7)—Family Pride. (2)—Playhouse.

9:30—(4)—Soundstage. (7)—TBA. (2)—Our Miss Brooks.

10:00 — (4) — Sports. (7)—Chev. Showroom. (2) — My Friend Irma.

10:30—(2) City Detective.

10:45—(4) Fights.

11:00—(4) News. (7)—Soupy's On. (2)—News.

11:15—(4)—"Rasslin'". (7) — Motion Pic. Academy. (2)—Theater.

In 5 TV Shows, Also on Stage

Young Actress Now in 'Three Steps to Heaven' and on Broadway

NEW YORK—She plays five TV shows a week, does eight performances on Broadway, rises at 6 a.m. and retires after midnight.

Who is this indefatigable young lady? Her name is Phyllis Hill and she plays the lead on TV's daytime serial drama, "Three Steps to Heaven."

Probably New York's busiest actress, Miss Hill puts in an 18-hour day and works seven days a week. Right now she's looking forward to a day off on Sept. 11, when writer Irving Vendig has written her out of the "Three Steps to Heaven" script.

Phyllis, who is pretty and blonde, is currently being seen in the Broadway comedy smash hit, "The Fifth Season," in which she plays a model. Incidentally, she also portrays a model on the "Three Steps" drama.

Born in New York City, the daughter of Henley Hill, newspaper executive, Phyllis started her career as a dancer. She appeared with the Ballet Russe and was seen shortly thereafter in "Rosalinda."

Max Reinhardt discovered her and gave her a dramatic lead in Irving Shaw's "Sons and Soldiers," with Gregory Peck.

A dance lead in the Broadway musical, "What's Up," and a dramatic role in the New Opera Company's production of "Helen Goes to Troy" followed.

During the war Phyllis toured with the USO's production of "Rosalinda" in the European theater.

The past few seasons Broadway theatergoers have seen Phyllis as the flower girl in "Cyrano de Bergerac," the nurse in "The Shrike" and in her several performances in Gloria Swanson's role in "Twentieth Century."

She is five feet, six inches tall, blonde and blue-eyed. She lives in midtown Manhattan and drives a blue convertible which she calls "the new blue." Her favorite color is blue, favorite stone is a sapphire and favorite type of music is blues.

Athletically inclined, she loves all sports, but above all, swimming, which she seldom gets to do because of her heavy schedule. "If I ever make a lot of money," she says, "I am going to buy an ocean and a beach."

Booklet Helps to Pinpoint TV Repair Needs

NEW YORK (UP) — You can speed up the repairing of your television set with a special new booklet.

The "service saver" booklet for set owners contains 40 numbered pictures which show virtually every type of TV trouble.

Suppose your receiver develops tube shadow or fails to focus properly. You check this trouble with the booklet and telephone a repair man, giving him the number.

The repair man, who has a technical version of the same booklet, spots the difficulty and knows just what parts and equipment to bring. This streamlines the replacing job and cuts out needless trips.

The booklet also helps to pinpoint the fault for sound conditions—such as distortion or buzzing.

Applicable both to color and black-and-white sets, the system works for any make of receiver.

Confederate Veteran Fights Losing Battle

AUSTIN, Tex. (UP)—Stout, old Tom Riddle, 107, one of Texas two surviving Confederate veterans, battled old age and a failing heart today in his greatest fight.

Since Jan. 17, the old soldier has been fighting pneumonia and doctors had said his "ardent spirit and will to get well" gave him the upper hand.

But last night, Dr. Herman Wing, medical director at the Confederate Home where Riddle has lived since 1950, said the outlook was bleak.

Couple Resentful

DETROIT (UP)—Mrs. Dorothy Roe got a divorce yesterday after testifying that her husband Gene complained her potato peelings were too thick and constantly inspected the garbage to see if she threw away anything edible.

Firemen Save Building and 2 Happy Little Dogs

PORT HURON, Mich. (UP)—Firemen relaxed after an hour's tough fight to put out a blaze that swept a restaurant and apartment building last night. Then they were amazed. From the building ran two dogs, soaking wet but barking and wagging their tails like all get out. They'd spent the time inside, unharmed.

Parking Meters Seem to Sprout From Nowhere

PENSACOLA, Fla. (UP)—An unidentified woman called the traffic bureau here yesterday and reported she had parked her car where there wasn't a meter and when she returned she found both a meter and a parking ticket.

Skeptical officials investigated and discovered that, sure enough, meters had been put up on that block while the car was parked.

A policeman who passed by after the new meters were installed had given her a ticket.

She was excused from paying a parking fine because of "extenuating circumstances."

Apartment Size Gas Ranges

Burner, $129.00 Value . . . $69.00, Slightly scratched. Also Several Full Size Ranges at Exceptional Values!

MICHIGAN FLUORESCENT LIGHT CO.

393 Orchard Lake Ave.

COMPARE PRICES AND BE CONVINCED

You Always **SAVE** at **SAVE**

PLUMBING SUPPLY CO.

3-Pc. White Bath Set



- Modern 5' recessed tub with chrome trip, lever waste and tub filler.
- Free standing closet with sturdy seat.
- 17 x 19 china lavatory, triple plated chrome mixing faucets, chain and stopper and drain plug.

$139.50 Value **$98.50**

3-Pc. Colored Bath Set

Complete with chrome fittings and closet seat. Choice of colors. $159.50 Value **$109.50**

Shower Stall

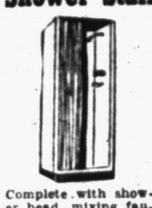

Complete with shower head, mixing faucets, soap dish, curtains, pins and drain plug.

Reg. $39.95 Now **$32.95**



Laundry Trays

Two compartment style with stand and brass mixing faucets.

Reg. $26.95 **$21.95**



66-Inch Cabinet Sink

Twin Bowls . . . Double Drainboards . . . two large drawers on rollers . . . 4 doors to large storage space . . . two shelves . . . bonderized acid resisting enamel . . . ledge type mixing faucets with spray. Plus 2 Basket Strainers

Reg. $139.50 **$114.95**



5' Recessed Tub

Modern recessed design — full regulation size — acid resistant enamel.

$69.50 Value (Less Trim) **$49.50**

SAVE PLUMBING SUPPLY CO.

Open Mon. thru Sat. 9 to 5:30—Fri. 9-9 — Phones: FE 5-2100 FE 4-5831

100 S. Saginaw St. Free Parking Free Delivery

--Today's Radio Programs--

Programs furnished by stations listed in this column are subject to change without notice

WJR, (760) **CKLW, (800)** **WWJ, (850)** **WCAR, (1130)** **WXYZ, (1270)** **WJBK, (1490)**

TONIGHT

6:00—WJR, News. WWJ, News. WXYZ, Wattrick, McKens. CKLW, News.

6:15—WJR, Clark Quartet. WWJ, Bud Lynch. WXYZ, Lee Smits. CKLW, Eddie Chase.

6:30—WJR, Reynolds. WWJ, Fred Pettay. WXYZ, Ed. McKenzie. WJBK, Horsemen.

6:45—WJR, L. Thomas.

7:00—WJR, Guest House. WWJ, 3 Star. WXYZ, Bill Stern. CKLW, Fulton Lewis. WJBK, Tom George.

7:15—WWJ, Alex Drier. WXYZ, Show World. CKLW, Guy Nunn.

7:30—WJR, Family Skeleton. WWJ, Morgan Beatty. WXYZ, Starr of Space. CKLW, Gabriel Heatter.

7:45—WJR, Ed. R. Murrow. WWJ, 1 Man's Family. CKLW, Eddie Fisher.

8:00—WJR, Meet Millie. WWJ, Roy Rogers. WXYZ, 3 City By-Line. CKLW, Official Detective.

8:15—WXYZ, Sammy Kaye.

8:30—WJR, On My Honor. WWJ, Father Knows. CKLW, Crime Fighters. WXYZ, Band of the Day.

8:45—WXYZ, Vandercook.

9:00—WJR, Meet McNutley. WWJ, Proudly We Hail. WXYZ, Paul Whiteman. CKLW, News, Music.

9:30—WJR, Kostelanetz. WWJ, Eddie Cantor. CKLW, Bounding Board. WJBK, L. Gentile.

10:00—WJR, Jerusalem. WWJ, Fibber McGee. WXYZ, Headline. CKLW, F. Edwards.

10:15—WJR, Your Congress. WXYZ, Top of Town. WWJ, Top This? CKLW, Freddy Martin.

10:30—WJR, Wizard of Odds. WWJ, Jane Pickens. WXYZ, News, Town. CKLW, Ray Girardin.

10:45—WJR, Go to Town. CKLW, Organaires.

11:00—WJR, News. WWJ, News. CKLW, News. WJBK, News.

11:15—WJR, Dance Party. WWJ, Guest Stars. CKLW, Music.

11:30—WJR, V. Pres. Nixon. WWJ, Lauri. WXYZ, Sports.

FRIDAY MORNING

6:30—WJR, Farm Forum. WWJ, Bob Maxwell. WXYZ, Fred Wolfe.

CKLW, News. WJBK, Rise & Shine.

6:45—WWJ, News. WXYZ, Fred Wolfe.

7:00—WJR, Dick Burris. WWJ, News. WXYZ, Fred Wolfe. CKLW, News, David.

7:15—WJR, Music Hall. WXYZ, Dick Osgood.

7:30—WXYZ, Osgood, Wolfe. CKLW, Austin Grant. WJBK, Gentile, Binge. WCAR, Coffee.

7:45—WWJ, News. CKLW, Toby David.

8:00—WJR, Jack White. WWJ, Bob Maxwell. WXYZ, Dick Osgood. CKLW, News, David. WJBK, News, Gentile. WCAR, News, Coffee.

8:15—WJR, Bud Guest. WXYZ, Fred Wolfe.

8:30—WJR, Music Hall. WCAR, Messenger.

8:45—WCAR, Revival. WXYZ, Breakfast Club.

9:00—WJR, News. WWJ, Minute Parade. WXYZ, Breakfast Club. CKLW, Musical Airs. WJBK, Bob Murphy. WCAR, News, Rhythm.

9:15—WJR, Pleasant Valley. CKLW, News, Heatter.

9:30—WJR, Mrs. Page. CKLW, Good Neighbor Club.

9:45—WJR, Pete & Joe. CKLW, Tony Martin. WCAR, Temple Academy.

10:00—WJR, Arthur Godfrey. WWJ, Welcome Traveler. WXYZ, My True Story. CKLW, News, Homechats. WJBK, Bob Murphy. WCAR, News, Temple.

10:15—WCAR, Temple.

10:30—WWJ, Bob Hope. WXYZ, Whispering Streets. CKLW, Mary Morgan. WCAR, Pontiac High.

10:45—WWJ, Break the Bank. WXYZ, Girl Marries. CKLW, Mary Morgan. WCAR, Harmony Hall.

11:00—WWJ, Strike It Rich. WXYZ, Grand Central. CKLW, Wonderful City. WJBK, Don McLeod. WCAR, News, Lady.

11:15—CKLW, News. WXYZ, Slagle's Party. WCAR, Harmony Hall.

11:45—WJR, Rosemary. WWJ, Second Chance.

11:30—WJR, Make Up Mind. WWJ, Phrase Pass. WXYZ, Mod. Romances. CKLW, Queen for a Day.

12:00—WJR, Wendy Warren. CKLW, Curt Massey. WWJ, Faye Elizabeth. WXYZ, Curtain Calls. WJBK, Don McLeod. WCAR, News.

12:15—WJR, Aunt Jenny. WWJ, Fran Harris. CKLW, Austin Grant. WCAR, Noonday Caller.

12:30—WJR, Helen Trent. WWJ, News. WXYZ, News, Crocker. CKLW, Your Boy Bud. WJBK, Don McLeod. WCAR, Club 1130.

12:45—WJR, Jack White. WWJ, To Be Announced. CKLW, Ginger Rogers.

FRIDAY AFTERNOON

1:00—WJR, Life's Road. WWJ, News, Mulholland. WXYZ, Charm Time. CKLW, News, Bud. WJBK, Tom George. WCAR, News, Club.

1:15—WJR, Ma Perkins. CKLW, News, Waltz.

1:30—WJR, Dr. Malone. WXYZ, News, McBride. CKLW, Your Boy Bud. WJBK, Tom George. WCAR, News, Club.

1:45—WJR, Guiding Light. CKLW, Dick Powell.

2:00—WJR, 2nd Mrs. Burton. WWJ, News. WXYZ, Paul Winter. CKLW, Your Boy Bud. WJBK, Tom George. WCAR, News.

2:15—WJR, Perry Mason.

2:30—WJR, N. Drake. WXYZ, Martin Block. CKLW, Your Boy Bud. WCAR, Sports.

2:45—WJR, Brighter Day. WWJ, Here's the Answer. CKLW, Peggy Lee. WCAR, Club 1130.

3:00—WJR, Hilltop House. WWJ, Life Beautiful. WXYZ, Paul Winter. CKLW, News, Piano. WCAR, News, Rhythm.

3:15—WJR, House Party. WWJ, Road of Life. CKLW, Eddie Chase.

3:30—WWJ, Pepper Young. WJBK, Don McLeod.

3:45—WJR, Our Gal Sunday. WWJ, Rt. to Happiness.

4:00—WJR, Listen Lorene. WWJ, Backstage Wife. WXYZ, Wattrick, McKenzie. WJBK, News, McLeod. WCAR, News, Music.

4:15—WJR, Country Tune. WWJ, Stella Dallas. WCAR, Sports.

4:30—WWJ, Widder Brown. WXYZ, McKennie. WCAR, Ballads.

4:45—WWJ, Woman in House. CKLW, Don Riddler.

5:00—WJR, News. WWJ, Plain Bill. WXYZ, Wattrick, McK. CKLW, Eddie Chase. WJBK, News, McLeod. WCAR, News, Ballads.

5:15—WJR, Music Hall. WWJ, Front Page Farrell.

5:30—WWJ, L. Jones. WXYZ, Wattrick, McK. CKLW, Wild Bill. WJBK, Bob Murphy.

5:45—WJR, Curt Massey. WWJ, Marriage Pays. CKLW, News.

FRIDAY EVENING

6:00—WJR, News. WWJ, News. WXYZ, McKenzie. CKLW, Sports. WJBK, Horseman.

6:15—WJR, Clark Quartet. WWJ, Bud Lynch. WXYZ, Lee Smits. CKLW, Eddie Chase.

6:30—WJR, Bob Reynolds. WWJ, F. Pettay. WXYZ, McKenzie.

6:45—WJR, Lowell Thomas.

7:00—WJR, Guest House. WWJ, Three Star. WXYZ, Bill Stern. CKLW, Fulton Lewis. WJBK, News.

7:15—WXYZ, Show World. WWJ, A. Drier. CKLW, Guy Nunn. WJBK, Tom George.

7:30—WJR, Family Skelton. WWJ, News. WXYZ, Lone Ranger. CKLW, Gabriel Heatter.

7:45—WJR, Ed. R. Murrow. WWJ, 1 Man's Family. CKLW, Perry Como. WJBK, Tom George.

8:00—WJR, Mr. Keen. WWJ, Dinah Shore. CKLW, Theater. WXYZ, Byline. WJBK, News, George.

8:15—WWJ, F. Sinatra. WXYZ, Sammy Kaye.

8:30—WJR, A. Godfrey. WWJ, Bob Hope. WXYZ, Band of the Day. CKLW, Take a Number.

8:45—WXYZ, Vandercook.

9:00—WWJ, Phil Harris. WXYZ, Ozzie & Harriet. CKLW, Ford Theater.

9:30—WJR, That's Rich. WWJ, News, House. WXYZ, H. Hornblower.

9:45—WWJ, House of Glass.

10:00—WJR, Chorallers. WWJ, Fibber McGee. WXYZ, Boxing. CKLW, Frank Edwards.

10:15—WJR, Julius LaRosa. WWJ, Top This. WXYZ, Top of the Town. CKLW, Hollywood Date.

10:30—WJR, Wizard of Odds. WWJ, Listen Washington. CKLW, News. WXYZ, Edwin C. Hill.

10:45—WJR, Beulah. CKLW, Quiet Sanctuary. WXYZ, Music.

11:00—WJR, News. WWJ, News, Roth. WXYZ, News. CKLW, Van Kuren. WJBK, News.

11:15—WJR, Bob Reynolds. WWJ, Laura's Party. WXYZ, Top of Town. CKLW, Music.

11:30—WJR, Harry S. Truman. WXYZ, Sports.

Theater Ticket Service Free in New York

NEW YORK (UP)—There is a new ticket service for playgoers in New York called Showshoppers' Center at 136 West 44th St.

The service, started by Sylvia Siegler, is free to the public. The center will merely supply information as to what tickets are available for what shows, or it will make reservations for tickets, if customers desire.

This can even be done by telephone which can't be done in negotiating directly with theater box offices.

Producers who sign with the center bear part of the cost of the service.

The idea behind the service is that the theater will be helped by making it easier for the public to get ticket information that is up-to-date.

Theater men often complain that people get the impression that it is impossible to get tickets for their shows because they have been widely acclaimed as hits, whereas the truth may be that there are at least a few seats available for most performances.

The public can avoid a lot of waste motion by using the service.

Gal in Strapless Gown Arrested as Hitchhiker

PENSACOLA, Fla. (UP)—A woman clad in a strapless evening gown was charged with vagrancy and loitering lastnight after detectives found her on a suburban street hitchhiking.

They said she told them she was Daisy Weatherington of Prichard, Ala., and wasthumbing her way to Jasper, Fla., to visit her husband.

The evening gown, she told the detectives, was "the onlydecent thing" she hadto wear.

Safety Deposit Box Not Safe After All

BALTIMORE (UP)— Albert Bruns submitted proof in Common Pleas Court yesterday that he put $10,000 in his safety deposit box at a Union Trust branch between Nov. 6, 1952, and Feb. 16, 1953.

When he returned to the box last June 15, it was empty. Even the tin container inside was gone.

Bruns sued the Union Trust Co. But evidence showed the lease contract Bruns signed for the safe deposit box included a stipulation that the bank would not be liable for the loss of any money kept in the box.

Bruns is out $10,000. And the bank is out a tin container for a safety deposit box.

Only about 12 pounds of usable spectacle lenses are produced from a 600-pound melt of glass.

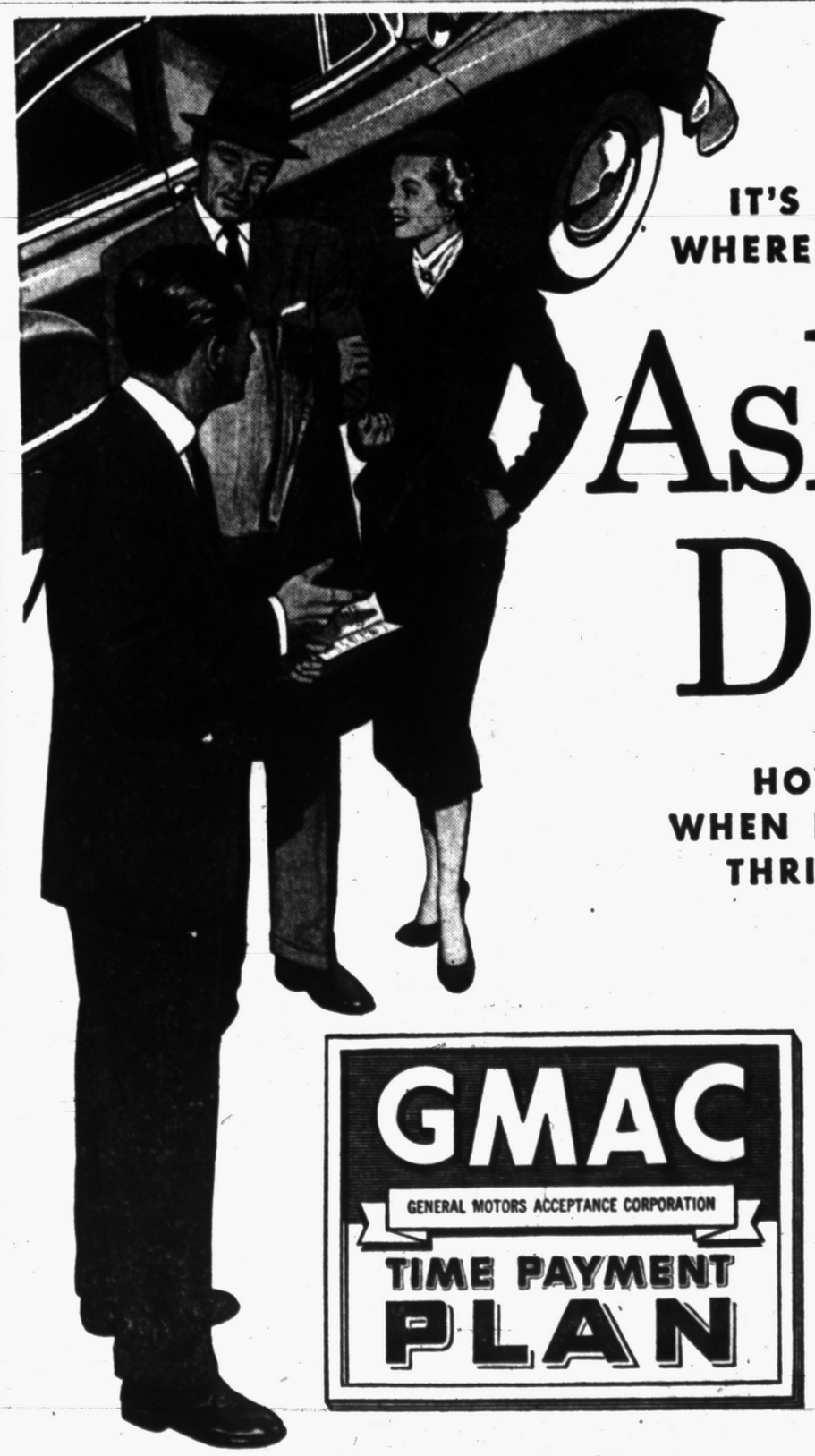

IT'S WISE TO FINANCE WHERE YOU BUY YOUR CAR

Ask Your Dealer

HOW YOU BENEFIT WHEN HE USES THIS GMAC THRIFT-GUARD PLAN!

Find out from your General Motors Dealer how you can save expense, time, worry and trouble, and make comfortable Thrift-Guard payments that fit your purse:

1. Your dealer gives you the greatest financing value at low cost.
2. Your dealer gives you complete financing in one flexible plan, at one time, at one place—saving your valuable time.
3. If financial problems arise, you get considerate treatment to help you reach ownership.
4. Emergency assistance is available through over 250 GMAC offices in the United States and Canada. And you gain national credit standing.

GMAC GENERAL MOTORS ACCEPTANCE CORPORATION TIME PAYMENT PLAN

—The Plan That Has Helped Millions Buy Cars "On Time"

Ask your Dealer in CHEVROLET · PONTIAC · OLDSMOBILE · BUICK · CADILLAC new cars, and used cars of all makes; also FRIGIDAIRE · DELCO APPLIANCES · GM DIESELS

GENERAL MOTORS ACCEPTANCE CORPORATION

Bill Would Put Curbs on Coffee

Rep. Angell Will Ask Early House Action to Supervise Trading

WASHINGTON (AP)—Rep. Angell (R-Ore) said today he will ask early House action on a bill to impose government controls over speculation and futures trading in coffee.

Without a record vote or debate, the Senate voiced approval of the measure yesterday, apparently reflecting nationwide concern over recent increases in coffee prices.

Angell said he believes government regulation "would control any skulduggery or price fixing in coffee."

* * *

Chairman Hope (R-Kan) said the House Agriculture Committee probably would consider the coffee controls measure during the next week.

The legislation will not halt two current investigations into causes for the recent jump in coffee prices.

One is by a Senate Banking subcommittee headed by Sen. Beall (R-MD), who supports the controls. The other is by the Federal Trade Commission.

* * *

The coffee and sugar exchange in New York asked its members yesterday to cooperate with the Beall subcommittee by providing lists of traders and information on transactions. Beall had asked the exchange for the information and said the group would issue subpoenas for it if necessary.

Exchange President Gustavo Lobo Jr. said the exchange itself does not have such data but that he feels its member firms are "anxious to have the public know the facts and to disprove some of the erroneous statements."

"We have received few complaints over here (in the house) on coffee," Hope said. "We've had 100 times as many complaints about the high price of butter and the large surplus being piled up under government price supports."

* * *

Hope said his committee probably would hold brief hearings if coffee traders or other interested parties ask for them.

Angell said his bill is identical to one sponsored by Sen. Gillette (D-Iowa) and approved by the Senate.

It would add coffee to a list of some 20 other food and farm products in which trading is supervised by the Commodity Exchange Authority, under the Agriculture Department.

Exchanges, commission merchants and floor brokers dealing in coffee futures contracts would be required to register and the CEA could prevent "such undesirable practices as manipulations and corners."



DOG PINES FOR MASTER—Blover, 165 pounds of misery, refuses a tasty morsel from 18-month-old Cheryl Sides, as he pines away in his Flint, Mich., home. The dog, apparently lost, was found by his present owners last December in Lafayette, Ind., and brought to Flint. The huge animal, a cross between a St. Bernard and a mastiff, has lost 35 pounds while on his hunger strike, and veterinarians say that he will die if not reunited with his own master.

Clardy Slowed by Heart Attack

Representative's Illness Delays Red Hearings in State

DETROIT (AP) — A month's postponement or more in the Michigan Un-American Activities Committee hearings was indicated today because of the illness of Rep. Clardy (R-Mich).

Dr. L. G. Christian, the congressman's physician, said here the hearings would have to be postponed at least a month, possibly longer. They were scheduled to start in Detroit Feb. 22 and move on to Lansing and Flint.

Rep. Clardy, 61, is hospitalized at Lansing after suffering a heart attack. He was placed in Edward W. Sparrow Hospital Tuesday night.

Postponement of the hearings would be their second delay. First, they were to have started last Nov. 30 but were delayed to avoid any interference with the Smith Act conspiracy trial here of six Michigan Communists. The trial is still in progress.

Dr. Christian described Clardy's condition as "not alarming" but said the congressman must have rest. He said he has ordered that newspapers be kept away from Clardy and that he also be denied the use of radio and telephone.

'If he got hold of a newspaper or got a telephone call, he'd be busy all over again," Dr. Christian said.

The Michigan hearings, with Clardy in charge as chairman of a subcommittee, have the announced intent of exposing operations of Communists in the fields of labor and education.

More than 100 witnesses, including a group from the University of Michigan have been subpoenaed.

Dr. Christian said Clardy authorized him to notify Rep. Velde (R-Ill), chairman of the Un-American Activities Committee, that Clardy would not be able to proceed until late March or possibly early April.

Other members of Clardy's subcommittee are Reps. Walters (D-Pa) and Scherer (R-Ohio).

Practise of medicine and surgery in the U. S. is limited to American citizens only in 22 of the states.

Detroit Civilian in Court Martial

YOKOTA AIR FORCE BASE, Japan (AP)—Joseph Rubenstein, 35-year-old civilian from Detroit, went on trial today vefore a U. S. Air Force courtmartial on charges of theft, fraud, imeprsonating an officer, violation of military payment certificate regulationa dnd avoiding Japanese customs laws.

The Air Force filed charges against Rubenstein last March 13 accusing him of signing and using false documents to obtain liquor for sale in the black market.

Rubenstein was manager of a club for Air Force civilian employes. He quit and was in Korea as a businessman when arrested.

The amount of liquor Rubenstein is alleged to have procured has not been announced, but an Air Force spokesman said it "ran into thousands of dollars."

India Will Protect 88 Korean POWs

NEW DELHI, India (AP)—India announced today that the 88 Korean prisoners of war who want to go to neutral countries will be kept under military "protection" at an army cantonment near New Delhi.

A Foreign Ministry spokesman said the men, who refused repatriation, were "simply being given protection until their future is settled."

"We do not consider them prisoners any longer," he declared.

The contingent—74 North Koreans, 12 Chinese and 2 South Koreans—sailed Tuesday from Inchon, Korea, with 1,600 of the 6,000 Indian troops who guarded the more than 20,000 unrepatriated POWs in the Korean demilitarized zone.

They are due in Madras Feb. 20.

PRICE SLASH Sale

25%-50% OFF on MEN'S and BOYS' SUITS, TOPCOATS, SHOES, FURNISHINGS

TERRIFIC PRICE CUTS—SAVE MORE NOW—LAYAWAY FOR BEST SELECTION!

Regular to $32.50 MEN'S GABARDINE TOPCOATS NOW $16.95 & up

Regular to $39.50 MEN'S WORSTED AND GABARDINE SUITS $22.50 & Up

Regular to $15 MEN'S JACKETS GABS WOOLS SATINS $6-$8-$10

Regular to $9.95 DRESS PANTS GABS • TWEEDS WORSTEDS SHARKSKINS $5.88

$2.99 Men's Flannel Shirts 2 for $3

$7 to $9 Men's Dress Shoes . $5.88

Values to $6.50 Men's Work Shoes . . $4.88

Values to $3.95 Boys' Dress Pants . . . $1.88

$1.49 Work Shirts . . . . . Sanf. $1.00

MEN'S 100% ORLON (MIRACLE FIBER) $10 MANY COLORS SWEATERS $7.95

$1.98 Boys' Flannel Shirts . . 99c

$2.99 Boys' Flannel Lined Jeans $2.19

$10 Boys' Surcoats Quilted $5 and $6

White Dress Shirts NOW $1.99 Reg. $2.99

ARGYLE HOSE Reg. 59c 3 Prs. $1

CONN'S CLOTHES 71 N. Saginaw

SENSATIONAL TV SALE

36 Used TV Sets at "Give-Away" Prices!

See These Sensational Bargains

1—10-In. Philco	$12.95
1—10-In. Stewart Warner	14.95
1—10-In. Emerson	19.95
1—10-In. Tele-King	19.95
1—10-In. Bendix	19.95
1—10-In. Motorola	29.95
1—10-In. G-E with Radio	29.95
1—12½-In. Tele-King	29.95
1—12½-In. Westinghouse	39.95
1—12½-In. Ambassador	39.95
1—12½-In. Philharmonic	39.95
1—12½-In. Air King	39.95
1—12½-In. Sylvania	49.95
1—12½-In. Philco	49.95
1—14-In. Bendix	49.95
1—16-In. Aircastle	39.95
1—16-In. Meck	39.95
1—16-In. Ambassador	49.95
1—16-In. Ambassador	59.95
1—16-In. Mirrortone	49.95
1—16-In. Philco	69.95
1—17-In. Silvertone	69.95
1—12½-In. Admiral	59.95
1—10-In. G-E Combination	69.95
1—Hallicrafter Projection Set	29.95

Outside Antennas . . . $9.95

11 Other Super-Bargains!

All Sets in Good Working Condition!

3-Day Exchange Privileges!

WALTON RADIO & TV

1430 Joslyn CORNER WALTON FE 2-2257

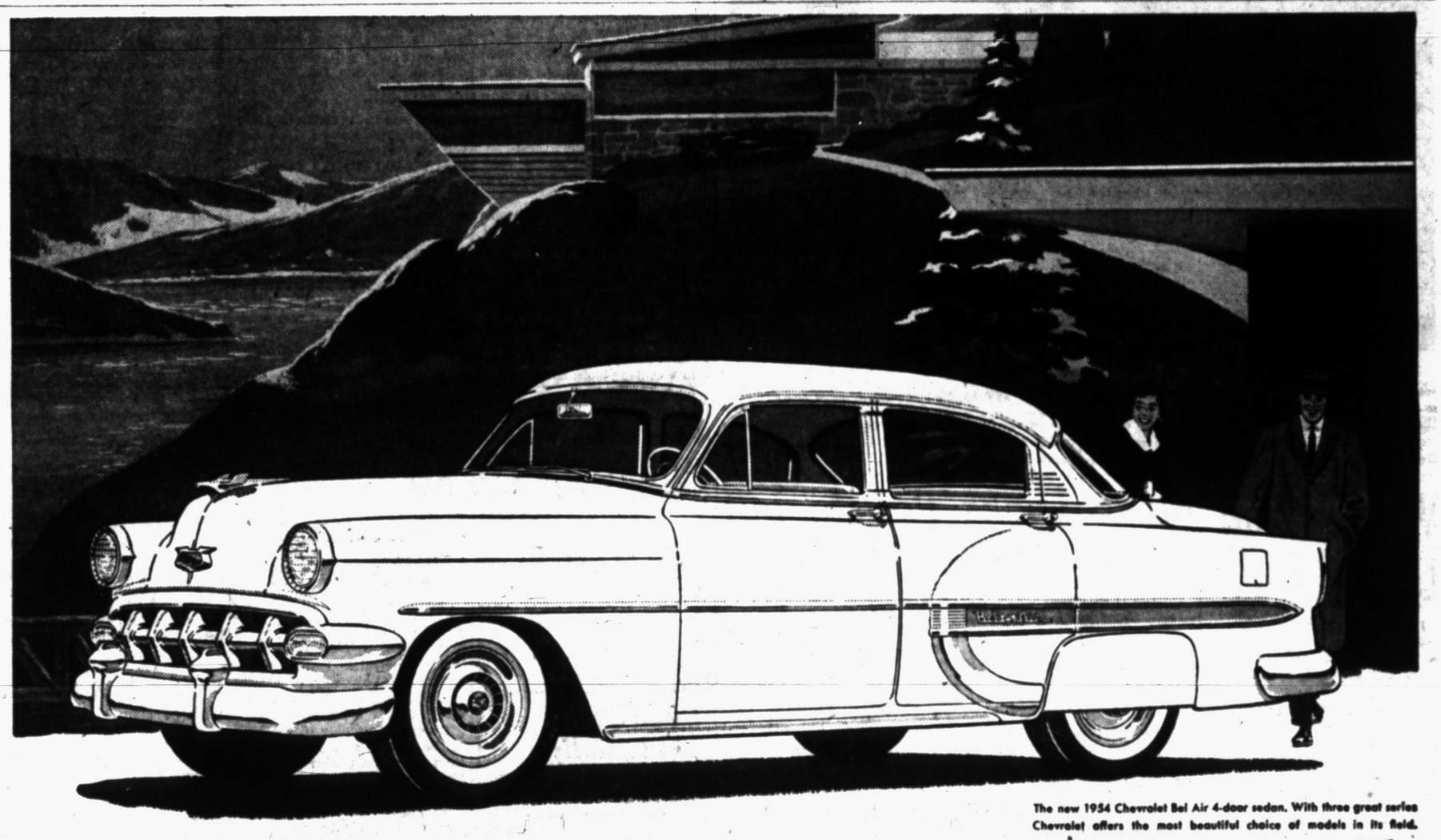

The new 1954 Chevrolet Bel Air 4-door sedan. With three great series Chevrolet offers the most beautiful choice of models in its field.

New style . . . New power . . . New economy . . . and yet

lowest-priced line in its field!

That's why people are calling the new 1954 Chevrolet the outstanding motor car value of this new year!

Of this point you may be certain . . .

This outstandingly beautiful Chevrolet will deliver more of everything you want for your dollars than any other Chevrolet in history.

And when you see and drive it, we believe you'll go beyond that and say it gives more for the money than *any* other car in its field.

Here are the reasons why . . .

New style—more beauty of line, contour and color—with stunning new Bodies by Fisher and modern-mode interiors, color-keyed to exterior finishes in "Two-Ten" and Bel Air models.

New power—more pickup, more passing ability, more smoothness and quietness of operation with either of Chevrolet's two advanced 1954 Valve-in-Head engines—the thoroughly proved "Blue-Flame 125" engine teamed with Powerglide (available on all models at extra cost) or the thoroughly proved "Blue-Flame 115" engine.

New economy—yes, even stronger gasoline savings—because both of these great high-compression engines are designed, engineered and built to wring more power from every charge of fuel and save you money mile after mile!

Moreover, these thrilling new Chevrolets remain the *lowest-priced line in their field.*

Come in . . . see and drive the new 1954 Chevrolet . . . and place your order now!

Only Chevrolet offers all these advantages at lowest cost

Striking New Luxury-Line Styling—with Bodies by Fisher in 161 model-color combinations . . . New Modern-Mode Interiors . . . New High-Compression Power in "Blue-Flame 125" and "Blue-Flame 115" Engines . . . Highly Perfected Powerglide, teamed with "Blue-Flame 125" Engine, now available on all models . . . New Power Brakes* available on Powerglide models . . . Time-Proved Power Steering* at lower price . . . Exclusive Six-Way Safety Protection, including Panoramic Visibility; Safety Plate Glass all around in sedans and coupes; E-Z-Eye Plate Glass;* Solid Fisher Unisteel Construction; Road-hugging Knee-Action Ride; and largest brakes in its field . . . New Automatic Front Window and Seat Controls* available on "Two-Ten" and Bel Air models.*

*Optional at extra cost.

More things more people want, that's why

MORE PEOPLE BUY CHEVROLETS THAN ANY OTHER CAR!

TUNE IN THE DINAH SHORE SHOW ON NBC
Radio—Every Tuesday and Friday Evening
Television—Every Tuesday and Thursday Evening

New Chevrolet 1954

JACK HABEL CHEVROLET CO.

MAIN OFFICE: 34 Mill St., Phone FE 5-4161 USED CARS: 211 S. Saginaw St., Phone FE 4-4546

Wes Santee Target for Relay Milers

NIT Prospects Register Wins

By BEN PHLEGAR

NEW YORK (AP)—Three basketball teams which will probably rate bids to the National Invitation Tournament and one which would certainly like to join them offered freshened credentials today for the benefit of the selection committee.

* * *

La Salle, Dayton and Louisville, the three likely prospects, all won handily last night. So did St. Francis of Brooklyn, the wishful outsider.

* * *

Duquesne, the nation's second-ranking team, accepted an invitation yesterday and showed its skill last night in walloping helpless Carnegie Tech 86-40 for its 19th consecutive victory.

Western Kentucky already is in the tournament field.

La Salle did the selectors a double favor in beating Iona 82-69. It ran its own winning streak to 11 games in an 18-3 season and it cooled off the tournament claims of Iona, the tallest team in the New York area but not one usually considered for the NIT.

Dayton whipped Miami of Ohio 80-69, probably dumping Miami from consideration. The Flyers from Dayton have a 19-5 record.

Louisville trimmed Loyola of New Orleans 94-77, running its mark to 17-5. Both Louisville and Dayton have lost to Western Kentucky.

* * *

St. Francis of Brooklyn, the best New York area team available for the NIT, defeated Temple 71-62. The Brooklyn school has won 17 of 20 including 10 in a row.

* * *

St. Francis' tournament chances figure to be slim despite its record because many New York observers felt it has not played a strong enough schedule.

Fordham, which could have a bid but doesn't want one, defeated Rutgers 69-58. The Rams undoubtedly will cast their lot with the NCAA as an at-large representative from the East.

College action last night was confined almost entirely to the East.



United Press Photo

NOT THIS TIME—Many people had expected old-timer Dazzy Vance to make the Hall of Fame of baseball this year—among them Dazzy himself. But they were disappointed when he was not chosen to join the select circle of the game's immortals. Here, Dazzy enjoys the company of his grandchildren, Darryll Oliver (left) and Charles Lucien, both sons of Mr. and Mrs. A. D. "Mutt" Williams. Dazzy sits on one of the many odd-shaped cypress stumps of his collection at his Hall River place at Homosassa Springs, Fla.

Spartans' Meet Offers Kansan Shot at Record

Runs Anchor Leg in Two Relays; U. M. and MSC Enter Fast Teams

By ROBERT E. VOGES

EAST LANSING (AP)—There's a kindly conspiracy afoot to force Wes Santee, great Kansas miler, to put out for sure at Michigan State relays Saturday.

Coaches of the more than 20 schools entered know Santee is a fierce competitor when forced to come from behind. Santee will run the anchor leg in a couple of relay races where he figures to be 'way behind.

Some track headlines could result.

Santee should be in shape for a good effort this weekend. He recently ran a 4:09.0 mile and a 1:53.4 half mile in a triangular meet with Kansas State and Oklahoma.

The fabulous Kansan will make his first appearance running the last mile leg of the distance medley relay. Michigan and Michigan State have crack relay teams entered.

Hope is that when Santee takes his baton he'll see John Ross of Michigan and John Cook of MSC disappearing in the distance.

Ross, Big Ten indoor mile champ, has done 4:09.4. Cook is down to around 4:12.0. So Santee will have to run a pretty fancy mile to overcome the handicap.

The pattern is expected to be the same in the sprint medley relay where Santee will run the half mile anchor leg for Kansas. Dick Jarrett of Michigan State, who has done the half in 1:53.0, is counted on to pull out the Kansan in pursuit.

In the field events one attraction will be Tom Jones, six-foot five-inch, 240-pound shotputter from Miami University. Jones defeated Michigan's Roland Nilsson last Saturday at the Michigan AAU meet with a toss of 55 feet 4⅝ inches.

Illinois, Michigan, Michigan State, Northwestern, Ohio State and Purdue from the Big Ten and such other track powers as Notre Dame, Marquette, Kansas, Missouri, Pittsburgh, Drake, Kansas State and Cornell are entered.

Nearly 300 individual entries are expected.

Philley Denies 'Nasty' Letter

Didn't Turn Down Big Salary Boost Offer, Says A's Star

PARIS, Tex. (UP)—Dave Philley, Philadelphia Athletics' top hitter, denied today he had written a "very nasty" letter to the A's Earl Mack and labelled as gross exaggeration Mack's statement that he had turned down a $6,000 raise.

"There was nothing nasty in the letter I wrote Mack," the hard-hitting outfielder said. "I just stated the facts and told him to check on the year I had last season."

Philley, who sandwiches in some basketball officiating with his cattle business in the off season, compiled a neat .303 batting average last summer—good enough to rank 8th in the lead—as he led his own club at the plate.

As for having turned down three offers including one with a $6,000 boost in salary, Philley gave forth with a contemptuous snort.

Traverse City Flanker Named to Prep A-A '11'

OKLAHOMA CITY, Okla. (UP) — End Dave Bowers of Traverse City, Mich., was named today on the 12-man All-America high school football team announced by the Wigwam Wisemen of America.

Bowers and guard Ralph Erdman of Milwaukee, Wis., were the only two Midwest players selected. Four southern states were represented on the 1st team, along with three from the East, two from the Southwest and one from California.

State Sports Told Briefly

By THE ASSOCIATED PRESS

MONTREAL — National Hockey League came up with an odd but interesting statistic Thursday: Detroit Red Wings are the least injured team in the league.

Since the 1947-48 season, Red Wings have been minus a player through injury for only 264 games. This compares with the mark of 871-game player injuries, held by Montreal.

DETROIT — It was a sunny day, so Wayne track star Joe Babb thought it would be a good idea to practice outdoors instead of inside. So Babb sprinted along the Lodge expressway. He was stopped by police and given a ticket — not for speeding but for being a pedestrian on the expressway.

Outfielder Nieman 28th Tiger to Sign Contract

DETROIT (UP) — Outfielder Bob Nieman became the 28th Tiger to agree to terms for the coming season when he signed his 1954 Detroit contract Wednesday.

Nieman batted .281 and drove home 69 runs last season. He also pounded out 15 home runs to rank 2nd among the Tigers in that department.

Trabert Scoreless in '54 Cage Debut

CINCINNATI, Ohio (INS)—Tony Travert, U. S. tennis singles champion went scoreless last night in his 1954 collegiate basketball debut as his University of Cincinnati teammates beat Xavier University 81-76.

Trabert, a member of the 1950-51 Bearcat squad, rejoined the team this week after returning from Australia where he competed with the U. S. Davis Cup team.

He played the last three minutes of last night's game and drew one personal foul.

Minor League Group Ends 3-Day Session

NEW ORLEANS (AP) — Minor league baseball's seven-man study committee ended its three-day closed meeting here yesterday after considering seveal aspects to aid baseball in the lower classifications.

The group considered the imposing of a minimum money requirement on big league clubs for a player's time in the minors.

Group also discussed April 1 as the last day a minor league player can be carried on a major league team's roster unless the player is owned outright by the parent team.

Basketball Results

COLLEGE GAMES
By The Associated Press

Oklahoma A&M	59	St. Louis	53
Dayton	80	Miami (Ohio)	69
Ball State	88	DePauw	87
Ohio Univ	99	Muskingum	59
Union	73	Penn	41
Alma	62	Hillsdale	60
Duquesne	86	Carnegie Tech	40
Princeton	66	Columbia	47
Penn	78	Syracuse	74
Yale	84	Dartmouth	74
Fordham	69	Rutgers	58
LaSalle	82	Iona	69
St. Francis (Brk.)	71	Temple	62
Army	91	St. Mikes (Vt.)	64
Navy	110	G'town (DC)	73
Louisville	94	N. Ori. Loyola	77

NHL STANDINGS
By The Associated Press

	W	L	T	P	G	A
Detroit	30	17	10	70	147	93
Montreal	29	19	5	63	153	115
Toronto	26	17	8	60	114	87
Boston	27	24	7	61	127	144
New York	24	25	7	49	122	140
Chicago	10	40	5	25	104	182

WEDNESDAY'S RESULTS

New York	3	Detroit	2
Boston	3	Toronto	2

Little Opposition

Changes in Fish Law Approved by Sportsmen

LANSING (AP) — Organized sportsmen registered virtually unanimous approval last night of bills requiring fishing licenses for wives of state residents and for all fishing in the Great Lakes.

Only opposition at a public hearing before the house fish and fisheries committee was registered by George Raff of Grand Rapids, speaking for the Lake Superior Sport Trolling Assn. This is an organization of captains of trolling boats which take out parties for lake trout.

Raff said requiring his customers to have a fishing license "would ruin our business."

Under present law, wives of residents can fish on their husbands' licenses. Residents are exempt from having any fishing license in the Great Lakes and their connecting waters.

Bernard Ansley of Lansing, vice-president of the Michigan United Conservation Clubs, said that the proposed bills would give the conservation department much needed money for research on Great Lakes fishing and for general research purposes.

Pier fishermen on the shores of the Great Lakes, he said, are the strongest opponents of the Great Lakes bill.

"But they enjoy a great privilege — the most productive fishing in the state — for nothing," he said.

He read telegrams and letters from sportsment's clubs in Saginaw, South Haven, Fenton, Harbor Beach, Detroit and St. Ignace all favoring both bills.

It has been estimated that the bills would produce an additional $250,000 annually for fishing research.

Dr. Peter Tack of Michigan State College urged in particular passage of the Great Lakes bill. He said the millions of acres of water in the Great Lakes could provide far more sport fishing than they do if research could be financed.

Among others speaking in favor of the bills was A. C. Hutchinson of the Multi-Lakes Conservation Assn. at Walled Lake.

Eaglets Shoot for Upset and Chance at Title

Tangle Friday With St. Benedict in SCL; Rams, Mikes in Action, Too

By BILL MARTIN

Most crucial game of the Suburban Catholic League's 1953-54 basketball season has been saved for Friday — final night of conference play.

Friday's contest sends once-beaten Orchard Lake St. Mary to Highland Park to take on undefeated St. Benedict. An earlier 33-32 loss to the Ravens is the only blot on St. Mary's record.

If St. Mary's Eaglets can spring an upset over St. Ben, it will deadlock the title and necessitate an additional playoff game Tuesday. A victory by St. Benedict would give the Ravens the championship outright.

The game will match St. Mary's high-geared attack (57 points per game) against St. Benedict's tight defense (31.3-point average). Ravens have demonstrated high-scoring potentialities too, however, having more than 70 points on three occasions.

Pontiac's two parochial clubs also wind up their SCL action Friday night. St. Michael and St. James, each carrying a 5-6 league mark, clash in Pontiac High's gymnasium for 3rd place, while St. Frederick goes to Hazel Park to meet St. Rita, still without a victory after 11 starts.

Shamrocks have two more non-loop games left, with St. Stanislaus here on Feb. 18 and Avondale here on Feb. 23.

Baseball Body Studies Use of Laminated Bats

CHICAGO (UP) — Jimmy Gallagher, chairman of baseball's playing rules committee, today named a committee of three former players to approve or reject various types of laminated bats for use in professional leagues this year.

The committee recently approved use of the laminated bats on an experimental basis.

Named to the three man board were Joe Cronin of the Boston Red Sox, Fresco Thompson of the Brooklyn Dodgers, and Larry Gilbert of the Nashville Vols.

High Total at Drayton

One of the bowling season's best games and series was registered at Drayton Recreation Tuesday night by Del Hutchinson of Hutchinson Trailer Sales. Hutchinson opened with 230 and followed with 192. In his final game, he put together eight straight strikes and ended with a 278 for a 700 series. His league average is 175.

Ex-Racehorse Dies at Age of 34 Years

Bloomfield Hills Man's Father Loses Famous Aged Mare

Word was received recently by Earl Roy of Bloomfield Hills that a famous 34-year-old ex-racehorse owned by his father, Rosario Roy of Oakville, Ont., has died.

The horse, a mare named Virgil Direct, was bred as a sulky racer. She was acquired by the elder Mr. Roy many years ago in Toronto. The mare had been seized for debt and was about to be shipped to England.

The venerable mare's great age can be better appreciated in view of the fact that one year in the life of a horse is equivalent to about four years in the life of a human being. On this basis, Virgil, considered in terms of human longevity, was about 136 years old at the time of her death.

Virgil was used for plowing and hay cutting on the Roy farm, and worked up until the year before her death.

Teammates Compete for Semi-final Spot

PALM BEACH, Fla. (AP) —Tournament teammates Cookie Swift and Yonnie Colby faced each other today in the Palm Beach Women's Amateur golf tournament semi-finals.

Miss Swift defeated Elizabeth Ridge of Fort Lauderdale, Fla., 4 and 3 yesterday, and Miss Colby eliminated Mrs. Freda Nolan of New Castle, Pa., 3 and 1.

Grace DeMoss Smith, winner of the recent Helen Lee Doherty Amateur in Miami, was ousted 3 and 1 by Carol Gallagher of West Palm Beach. Medalist Carol Diringer of Tiffin, Ohio, lost 2 and 1 to Dorothy Downey.

It's Time Out!



"Amazing bowler my wife—only person I know who can knock over the head pin and leave the other nine pins standing!"

Last Night's Play Fails to Alter City Standings

Shack Five Overcomes Early Deficit to Beat Lumbermen in 'A'

Action in three divisions of the City Baseball League Wednesday night failed to result in any changes in loop standings.

Third-place Chuck's Shack handed Poole Lumber its 7th consecutive setback, 69-43, in Class A. Shack five overcame a 17-11 1st-period deficit to lead, 25-24, at halftime and outscored the Lumbermen, 44-19, in the 2nd half.

Tom Spencer paced the victory with 21 points. It was the 3rd win in six starts for his squad.

Walled Lake Merchants took a 39-26 triumph over Class B cellar-dweller Stadium Inn. Coombs led the winners with 10 points, but Ringler of Stadium Inn was high for the game with 12.

In Cass D play, Paul Emerson collected 13 points to lead Panthers to a 43-28 victory over Hi-Knights and Bogie Lake forfeited to Senior HiY.

(CLASS A)

POOLE	G	F	P	CHUCK'S	G	F	P
Bell, f	2	0	4	Spencer, f	10	1	21
Oliver, f	2	5	9	York, f	2	1	5
Hodges, c	3	1	7	Rego, c	2	0	4
Marowe, g	2	2	6	Hester, g	2	2	6
Taylor, g	2	3	7	Wilson, g	4	1	9
Rupert, f	2	0	4	Carter, g	1	2	4
Door, g	1	4	6	Lucas, f	1	0	2
				Martin, c	4	1	9
				Searle, f	3	2	8
				Allen, g	0	1	1
	14	15	43		29	11	69

CHUCK'S	11	14	21	25	—69
POOLE	17	7	9	10	—43

(CLASS B)

STADIUM INN	9	3	8	6	—26
WALLED LAKE	10	10	11	8	—39

(CLASS D)

PANTHERS	11	12	7	13	—43
HI-KNIGHTS	4	3	4	17	—28

Landy Is Short of Goal Again

Wind Deters 4-Minute Mile Bid of Australian Running Star

SYDNEY, Australia (AP) — Running on a rain-dampened track John Landy, Australia's premier miler, failed again today to set a new world record for the mile. He won the Australian championship in 4:05.6, compared to Gunder Haegg's world mark of 4:01.4.

After the race officials said it was estimated that a southerly wind impeded Landy to the extent of seven seconds. In other words it was reckoned that without the wind Landy would have run the mile under four minutes.

Landy won easily by about 30 yards from fellow Australians Jim Baily and A. Anderson.

Finland's Denis Johansson, who ran a 4:04 mile at the Compton (Calif) Relays last June, finished 8th in a field of 10. Landy's best time is 4:02, last Dec. 12.

2 Big Events for Winter Sports Fans

LANSING (UP)—Two of Michigan's colorful winter outdoor events will be held at Houghton Lake and Alpena this weekend, starting Friday at Houghton Lake.

Thousands of Michigan sportsmen are expected to be on hand for Houghton Lake's annual tip-up-town festival and Alpena's 20th annual Thunder Bay winter carnival.

Ice fishing contests, bobcat and rabbit hunting, state speed skating championships, horse racing, hockey games and an ice show highlight the two-day Alpena celebration.

Getting Early Start

Shaw's Jewelers softball team is getting the jump on spring. Manager Clint Plympton announces that the Jewelers' 1st indoor practice session will be held Friday night from 7 to 9 p.m. at Webster School. Plympton plans to hold drills weekly.

Wrestlers Draw Largest Crowd

Largest crowd of the season — estimated at more than 500 — turned out for Wednesday night's wrestling show at the Pontiac Armory.

The "Mystery Man" was awarded the deciding fall in the feature match when his opponent, Ted Perva of Pittsburgh, struck his head on a ring turnbuckle and was unable to continue.

Tuffy McRae and Otto Bauman defeated Tito Infante and Sky Low Low in a midget tag team match, and Chris Averoff defeated Steve Zold in the opening bout.

Record Is Claimed for 35-Pound Northern Pike

BY UNITED PRESS

A 35-pound northern pike caught recently by Leonard Durga of Newberry in Millecohuin Lake went into the record books as the largest fish of that species ever caught with a spear. Durga's catch broke a 14-year record held by Albert Kobe, who caught a 32-pound-7-ounce northern pike in Gratiot Lake in 1940.

Durga used a home-made wooden decoy that had eyes of glass taken from trinkets, to lure the fish into position for spearing.

Donna Zimmerman of Ashtabula, Ohio, was the only woman to bowl a 300 game in league competition in the 1952-53 season.

Black Lacks Polish, but Earns Draw With Vejar

By CHARLES CHAMBERLAIN

CHICAGO (AP)—There was a clamoring today for a rematch between Chico Vejar and rookie Jed Black, scrappy young welterweights who made a smash hit in a brawling 10-round draw at Chicago stadium last night.

But it might be quite a while before the pair can tear into each other again.

Pvt. Vejar returns to army duty at Fort Benning, Ga., after being out on a five-day pass. His manager, Steve Ellis, says he has another year to serve and any fight plans are indefinite.

Hec Knowles, pilot of Jed Black and also of Chuck Davey who twice defeated Vejar in 1952, says: "We would like a rematch—and in another month or so Black will knock Vejar out in three rounds."

Black, former national intercollegiate champion from MSC, showed that he could use more polish. But he put up a surprisingly good showing as a 2-1 underdog against the more experienced Vejar.

Black, stronger puncher, buckled Vejar's knees with a long right in the 1st round. But Vejar withstood the shock and outclassed him for the next five rounds.

Just when it looked as if Black, matched for 10 rounds for only the 2nd time in his career, was losing steam, he dropped Vejar with a left-right uppercut combination for a nine count in the 7th. The game Vejar got up and lasted out the 20 seconds remaining before the bell.

Only 1,695 fans turned out for the slam-bang battle, contributing to a gross gate of $7,042. It was televised nationally and each fighter got $4,000 from the TV proceeds.

Bowling Results

AUBURN BUSINESSMEN

	W	L		W	L
Peterson's	55	21	C & H	38	37
Hardware	43	33	Horit's	36	39
Country View	42	34	Kelley's	29	43
Connie's	42	34	Andy's	27	49
Davis'	40	31	Polasek's	19	57

Team series—Connie's Service 2780, game—Keego Hardware 1001; indiv. series—(L) M. McCaslin 619, (M)—Al Clewett 643; game—(L) M. McCaslin 241, (M) B. Swanson 267.

BALDWIN BOWLERETTES

	W	L		W	L
Avon	65	29	Johnson	38	30
Chuck's	58	29	Team No. 9	37	51
Rex Ex.	47	41	Cent.-Lin.	35	53
O.L. Tav.	46	41	Team No. 8	35	53
Team No. 1	43	44	Mandilarie's	34	53

Team game—Chuck's Shack 941, series—Avon Inn 2645; indiv. game, series—Mildred Richards 190—482.

Bosox Enter Fight Against Delinquency

BOSTON (AP) — Boston Red Sox have entered the drive to curb juvenile delinquency in Boston.

The club announced yesterday that some 200 students will be given tickets to a game each week. Students will be selected on the basis of good behavior by committees to be named by school Supt. Dennis Haley and Rev. Timothy Leary, director of Boston parochial schools.

Equestrians Are Miffed

Vet Defends Aussies' 6-Month Animal Quarantine Despite Wails of Olympians

By GAYLE TALBOT

NEW YORK (AP)—The aggrieved horse riders who would strip Australia of the next Olympic Games unless their mounts are permitted to evade the Aussies' stringent six-month quarantine and compete in the equestrian events at Melbourne need not look for support from one of this country's leading authorities on the control of animal diseases.

* * *

Dr. Francis Herchenroder of Clifton, N.J., who is head of the animal quarantine branch of the agricultural research service of the Port of New York, declares:

"I just say that the Australians, living on an island, are in perfect position to erect safeguards which every other country in the world would like to have. So is New Zealand, which has the same regulations.

* * *

"As the Australians have none of the animal diseases which are rampant in the rest of the world and about which we all are worried, they can make certain that they do not enter their country and threaten their economy. The rest of us have to live with them, though we have by rules as strict as Australia's managed to eradicate such a terrible disease as hoof and mouth.

"Australia is one of the world's great wool-producing countries. It exports vast quantities to this country. Think what it would do to their economy, as well as to ours, if they were to permit a sheep disease to be introduced. Also, horses still are much more important to their agriculture than they are to ours, or have been for 25 years.

* * *

The doctor emphasized that he was not setting himself up as an expert telling the horsemen and horsewomen that they were right or wrong in wrangling with the Aussies. Nevertheless, we formed a definite opinion that he considers quarantine laws more important than jumping contests.

Passing Still Is Key to Success in Pro Football, as Browns, Rams, Lions and 49ers Rate as Best

By GRANTLAND RICE

NEW YORK—A good pro football team consists largely of a fine passer and two fine pass-catching ends. The Browns, Lions and Rams have proved that statement is true too many times.

* * *

Of course, lines are important, but they all have pretty fair lines. Lines today are replete with 240-250-, or 260- pounders. We saw five linemen on one team in a picture group some time back and they averaged 254 pounds.

* * *

This is the day of the mastodon and mammoth in pro football, just as it is the 6-foot-8-inch goon in basketball. Soon nobody under 250 pounds will be accepted for a line job among the professionals —280-pounders will be more acceptable.

* * *

But it is the passer and the pass catchers who win the games and take over the flags. Who came out best, or who will be best equipped, after the 1954 draft?

Number one will be Cleveland's Browns. They open with three of the star passers of football—Otto Graham, George Ratterman, and Bob Garrett. They belong to a team that won 11 out of 12 league games last fall and winter.

The Los Angeles Rams come next with Norm Van Brocklin and Billy Wade. Wade, an old Vanderbilt star, has been in military service for two years but is now available. He weighs over 200 pounds and is a real star when it comes to heaving the football around.

* * *

Next in order come Bobby Layne and Doak Walker with the Detroit Lions. Both are exceptional men—runners as well as passers. The fourth team could be the San Francisco Forty Niners with passer Y. A. Tittle.

* * *

Eagles have good passing and probably belong in fifth place among the 12 teams. They will be good next year—but not as good as the Browns are in their division. Eagles look to be second best.

* * *

Lions, Rams and Forty Niners take the lead in the other sector. They are much the best. They first saw the big advantage of star passers and good pass receivers.

Loop Standings in Pontiac Area

INTER-LAKES

	W	L		W	L
Southfield	5	1	Walled Lake	3	4
Farmington	5	2	Van Dyke	3	4
Berkley	4	3	Waterford	1	6

TRI-COUNTY

	W	L		W	L
Rochester	6	0	Lapeer	1	4
Romeo	4	2	Oxford	1	5
Lake Orion	2	3			

WAYNE-OAKLAND

	W	L		W	L
Northville	7	1	Brighton	3	6
Milford	7	2	Holly	2	6
Clarkston	5	3	Clarenceville	1	8
Keego Harbor	5	4			

OAKLAND B

	W	L		W	L
Troy	6	0	Fitzgerald	3	4
Roseville	5	2	Avondale	2	5
Madison	3	4	Clawson	1	5

EASTERN MICHIGAN

	W	L		W	L
Ferndale	7	0	Mt. Clemens	2	5
Hazel Park	5	2	East Detroit	2	5
Birmingham	3	3	Port Huron	0	7

SOUTH CENTRAL

	W	L		W	L
Mayville	5	0	North Branch	2	4
Imlay City	4	2	Ortonville	1	5
Millington	2	3			

BI-COUNTY

	W	L		W	L
Utica	7	1	Lakeview	2	6
Warren	7	1	South Lake	1	6
Lake Shore	6	2	Center Line	1	7
Eastland	3	4			

SOUTHERN THUMB

	W	L		W	L
Brown City	6	1	Memphis	2	5
New Haven	4	2	Almont	2	5
Dryden	4	4	Armada	2	6
Capac	3	4			

Prep Also-Rans Rest in Spoilers' Roles

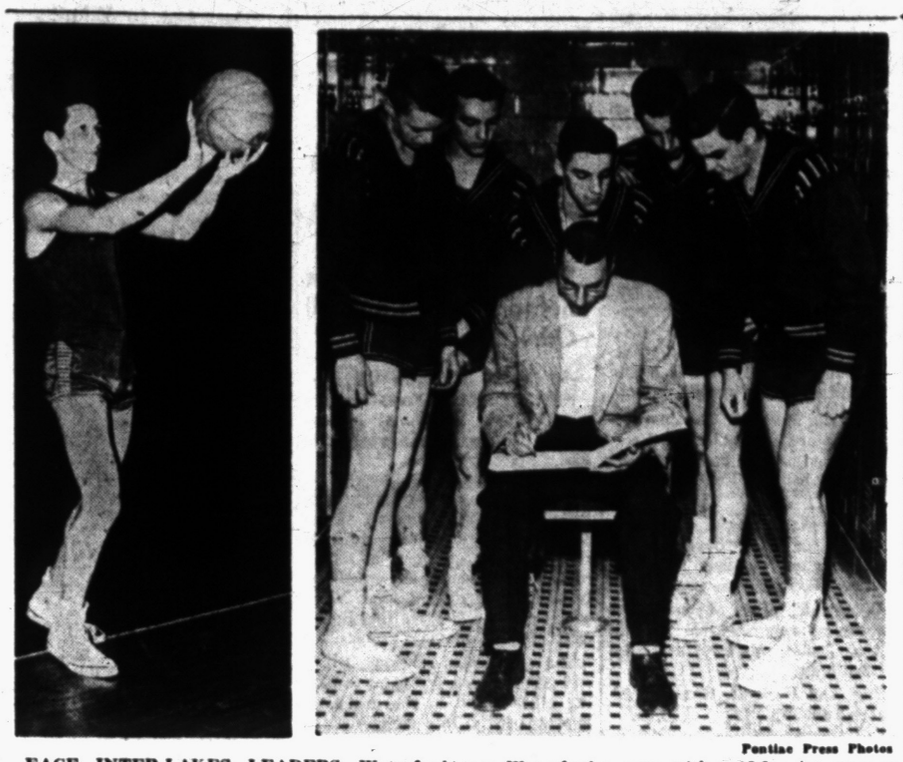

Pontiac Press Photos

FACE INTER-LAKES LEADERS—Waterford and Walled Lake High School basketball teams tackle the co-leaders of the Inter-Lakes Conference Friday night on their home courts. Bob Jacober (left) leads the Skippers against Southfield, while Niles Freeland's Vikings meet Farmington. Jacober tops Waterford scorers with a 13.3 point average. Shown checking the scorebook with Freeland are (left to right) Dedo Aughenbaugh, Myrel Taulbee, Don Williams, Bob Alflen and Dick Bachmann. Williams is the Vikings' leading scorer with a 16.6 average.

Skippers, Vikings, Hawks Take Aim at Loop Leaders

By JACK SAYLOR

A trio of also-rans take pot shots at league leaders and Milford seeks to regain 1st place in the outstanding games on Friday night's heavy prep schedule in Oakland County.

Southfield and Farmington, which share the Inter-Lakes lead, could run into trouble facing Waterford and Walled Lake on their home floors, despite the fact that Walt Ashley's Skippers have won only one of 11 games and Walled Lake has dropped six of its last seven starts.

Waterford's only victory came at the expense of Farmington, and the Skippers will be shooting at Southfield's 4-game winning streak. Walled Lake has been tough at home and never needs too much prodding when Farmington is the foe.

Ortonville also has its sights set on league-leading Mayville of the South Central. Max Berry's Blackhawks have an unimpressive 3-9 season record, but have shown great improvement of late.

Milford was bounced from 1st place in the Wayne - Oakland on losses to Clarkston and Keego Harbor, but can get back on top by a half-game with a win over Northville. This game, at Milford, is one of Friday's top attractions.

Clarkston, not yet out of the title picture, entertains Brighton.

Troy and Ferndale should move closer to undisputed league championships. Peyton Goodwin's Colts hurdled their biggest Oakland B obstacle last week by beating Roseville and now meet Fitzgerald. Unbeaten Ferndale can clinch no worse than a tie in the Eastern Michigan by beating Port Huron.

In the Tri-County, Rochester has a tie already cinched and is idle Friday. Co-leaders Utica and Warren of the Bi-County are at home to Lakeview and Center Line

Brown City has only a half-game edge in the Southern Thumb loop and faces dangerous Dryden. Latter is led by high-scoring Jim Thomas, who tallied 43 points in a STL tourney game a week ago.

In other games, Oxford and Lake Orion take to the road at Lapeer and Romeo. Keego goes to Holly and Avondale to Clawson, while Birmingham plays Hazel Park at home.

In the Oakland County prep scoring derby, Rochester's Arlan Stone still holds a comfortable lead. He is only one shy of 300 points after 13 games, a 23-point average.

Troy's Mike DeKane continues in 2nd with a mark of 19.9 and Joe Mullen of St. James has moved into 3rd at 18.5.

Don Dorough of Birmingham holds 4th, but Larry Chaney of Hazel Park has passed Don Williams of Walled Lake and St. Freds' Roger Nosek. Gene Stasiolowicz of OL St. Mary, Ferndale's Tom Turner and Jim Davidson of Milford round out the top 10.

Chaney made the biggest advance, from 9th to 5th. Turner is re-appearing in the top 10, replacing Jim Davis of Clawson. Others making rapid strides are Dick Radatz of Berkley (11th) and Ortonville's Bob Mills, bracketed with Bob Jacober of Waterford in 12th.

Top 10 scorers:

	G	Pts.	Avg.
Arlan Stone, Rochester	13	299	23.0
Mike DeKane, Troy	11	218	19.9
Joe Mullen, St. James	13	240	18.5
Don Dorough, Birmingham	11	196	17.8
Larry Chaney, Hazel Park	9	153	17.0
Don Williams, Walled Lake	12	199	16.6
Roger Nosek, St. Freds	12	189	15.8
Gene Stasiolowicz, OLSM	11	167	15.2
Tom Turner, Ferndale	10	148	14.8
Jim Davidson, Milford	12	176	14.7

Prep Schedules

FRIDAY

Southfield at Waterford; Farmington at Walled Lake; St. James at St. Mikes; OL St. Mary at St. Benedict; St. Freds at St. Rita; Berkley at Van Dyke; Oxford at Lapeer; Lake Orion at Romeo; Keego Harbor at Holly; Brighton at Clarkston; Northville at Milford; Avondale at Clawson; Fitzgerald at Troy; Roseville at Madison; Hazel Park at Birmingham; Port Huron at Ferndale; Mt. Clemens at East Detroit; Mayville at Orionville; Millington at Imlay City; MSD at North Branch; Lakeview at Utica; Center Line at Warren; South Lake at Eastland; New Haven at Almont; Brown City at Dryden; Memphis at Capac; Monroe at Royal Oak; Hartland at South Lyon.

Blanton Collier Takes Kentucky Football Post

LEXINGTON, Ky. (AP) — Native son Blanton Collier is Kentucky's new head football coach.

Collier was hired for three years at $12,000 a year and $2,000 expenses yesterday to step into the spot vacated when Paul Bryant resigned last week to go to Texas A&M.

Collier, 47, is a native of nearby Paris, where he once coached high school football and basketball.

Xavier Mourns Loss of Sports Teams' 'Mascot'

CINCINNATI (AP)—The Baron is dead.

Baron was the seven-year-old Dalmatian dog that over the years had become somewhat of a fixture around Xavier University even though he had a home several blocks away.

Baron preferred being with the football and basketball teams but he also wandered at will in and out of classrooms and the cafeteria. Then he disappeared and an inquiry yesterday brought the word from his owner, Irving Harris, that Baron had died.

The big dog's last "public appearance" was a few weeks ago when he romped out on the floor during a Xavier-Miami basketball game. Photographers snapped pictures and Baron "made" the newspapers the next day as he had so many times before.

31 Games for Spartans

EAST LANSING (AP) — Michigan State College announced a 31-game baseball schedule for this spring, including eight contests on a southern training trip.

Fifteen of the 23 regular season games are with Big Ten opponents.

The spring season opens March 26 against Duke university at Durham, N. C., and the regular season against Wayne University hree April 17.

Harry h. ackerman
Wholesale-Retail Trophies
Medals Plaques
Immediate delivery. Engraving Service. Trophies made to your specifications. Adv. gifts and novelties.
harry h. ackerman
Next to Oakland Theatre

NOTICE - - -

We have perfected a patented Process with a "Lifetime" guarantee against breakage on our "Goldex" Sport Figures. Standard Castings also available.

H. H. Ackerman

Men's Raglan Oxford
Black-Wine Leather
Blue Suede
6 to 12
$7.99
FULL CONTINENTAL SOLE
NOBIL'S
23 N. Saginaw

Pontiac's Largest Exclusive Men's Store

FINAL
3 DAYS!
The HUB'S
Store-Wide SALE
ENDS SATURDAY

Just 3 more days of our most successful of of all sales . . . Further reductions on some special groups for the final days. Come in now and get your share of these wonderful values of nationally known
SUITS • TOPCOATS • OVERCOATS
SLACKS • JACKETS • and FURNISHINGS

Even at these low prices you can open a charge account at no extra cost!



OPEN FRIDAY EVENING 'TIL 9

18-20 North Saginaw Street

SEARS ROEBUCK AND CO.
CHECK THESE VALUES
BUY NOW AND SAVE!



Durable Baked Enamel Finish! Many Fine Accessories!

20-in. Bike Sale!

- Regularly 47.95
- Electric Headlight
- Luggage Carrier

42.77 4.50 Down

Swift, sturdy and sure footed! Ideal for the new young rider ages 5, 6 and 7. Extras include, full size tank, chain guard, kick type parking stand! Boys' red, girls' blue, attractively trimmed. Save!

Reg. 41.95 Standard Model 37.77

Sporting Goods Dept.—Sears Basement



400 Shot BB Guns

New! J. C. Higgins Westerner

Complete Set 5.55

You'll have great fun with this. Gun has combination peep and open sight. Shot horn, saddle scabbard, 6 targets.



Basketballs

Molded Rubber Construction

J. C. Higgins 3.95

Official size, weight. Best for outdoors. Laceless, seamless, watertight. Tough pebble-grain rubber cover.

Basketball Goal and Net . . . 1.98



J. C. Higgins Hand Warmer

Reg. 1.79 99c

Ideal for spectators at sporting events, hunters, skaters, skiers, school children and outdoor workers. Heats from a chemical reaction, no flame. With flannel bag! Buy now!

Extra Burner Included!
Warmer Fluid; 8-oz. . . 45c

Receive 6.62 Trade-in Allowance on 2 Tires!



Allstate Safety Tread Tires

6:70x15 Size 2 for 32.88

Plus Fed. Tax and Old Tires

Receive 19.75 Trade-In on Any 4 Tires!

Play it "safe!" Trade in those dangerous worn tires today! Buy Allstate Safety Tread tires . . . take advantage of Sears low trade-in prices. First quality tires with X-41* cold rubber for extra mileage, "Cut-Skid" tread for extra stopping power! Buy 2 or 4 tires today! Mounted at no extra cost!

Auto Accessories—Perry St. Basement

"Satisfaction guaranteed or your money back" SEARS

154 North Saginaw St.
Phone FE 5-4171



ED WILLIAMS

77 W. Huron at Cass — THE GENERAL TIRE — Pontiac, Michigan

Fellows, Buy This New

SURE-GRIP SHOE

Suction-cup sole, arch support, sponge rubber innersole, ventilated arch, reenforced toe. White or black.

$3.98



S.C. Rogers SPORTING GOODS
24 E. Lawrence St.

Gym Trunks .$1.00
Socks 75c
Sweat Shirts $1.95
Supporters 75c

Ivy League to Become Reality in 1956

Figure Skaters Open Midwest Tourney at MSC

EAST LANSING (UP) — Fancy skaters will start cutting curlicues on the ice today with the opening of the 23rd annual Mid-Western Figure Skating and Dance championship at Michigan State College.

More than 130 skaters are entered for the event — generally considered a proving ground for national champions, Olympic performers and professional ice show stars.

Mid-Western meet is one of the three sectional championships. Top skaters go on to compete in the U. S. championships.

Various classes have events for all types of skaters, ranging from the youngest beginners to the top experts. Skaters compete in compulsory figures, dancing and pairs events.

MSC Cagers Recall Purdue

Boilermakers Hope to Repeat Football Upset on Hardwood

EAST LANSING (UP) — Michigan State hopes to shake off a curse of the football season when it meets Purdue in Big Ten basketball play Saturday.

Purdue, which escaped from the conference football cellar last fall with a 6-0 upset defeat of the Spartans, has a similar objective in Saturday's basketball at Lafayette, Ind. Boilermakers are deep in the basement with one win and eight losses in conference cage competition.

Spartans, who rode high in football play, are in 6th place in basketball competition and need a win against Purdue to keep alive chances for a 1st division berth.

Study Wisconsin Plan

LANSING (UP) — Michigan game men will visit Wisconsin Feb. 24 and 25 to study deer management problems there, state conservation department said today.

Of special interest to the Michigan visitors will be the several Wisconsin "any deer" seasons.

New B-D Leaders Emerge in UP Prep Cage Ratings

By LLOYD NORTHARD

DETROIT (UP)—Mt. Pleasant and Detroit All Saints were new leaders today in Class B and D, respectively, of the weekly United Press high school basketball ratings as pre-tournament pressure began catching up with many of the top teams.

One week ago, 20 of the rated teams carried perfect records. Exactly half of them have since absorbed their 1st losses of the season in the icy battle of nerves.

Highland Park, Lansing Sexton and Ferndale in Class A, Flint Tech in Class B, Ontonagon, Highland Park St. Benedict, East Jackson and Grayling in Class C and Detroit All Saints and Atlanta in Class D kept unbeaten streaks intact.

Highland Park and Lansing Sexton remained 1-2 in Class A. Ferndale moved into 3rd place, followed by Flint Northern, Kalamazoo and Saginaw.

Mt. Pleasant, winner of nine in a row since an early-season loss to Ludington, claimed 1st place in Class B. Rochester ranked 7th.

Ontonagon, pride of the Upper Peninsula, retained the lead in Class C while Marlette remained in 2nd place.

Highland Park St. Benedict advanced to 3rd.

Jerry Coleman Plans Challenge to Martin

NEW YORK (UP)—It may not be news to Billy Martin, star of the 1953 World Series, but Gerry Coleman plans to give him a real fight for the 2nd base position on the New York Yankees.

Word came from Coleman himself as he signed a contract and headed for St. Petersburg today to get a three-week jump on his rival for 2nd base. Martin hasn't yet signed his contract.

Coleman was the regular Yankee 2nd baseman before leaving for service as a captain in the Marine Air Corps. He returned to the Yankees late last August but didn't see much action the remainder of the season and didn't play in the World Series, in which Martin got 12 hits.

Leahy at Palm Springs

PALM SPRINGS, Calif. (UP) — Frank Leahy, former gird coach of Notre Dame, basked in warm sunshine here today to start a three-week vacation, during which he said he will decide his future plans.

Eastern Group Approves Plan for Grid Slate

Round-Robin Schedule Set for Football and All Other Sports

By HUGH FULLERTON JR.

NEW YORK (UP)—Football's Ivy League, long recognized by the public, will become a reality in 1956.

* * *

The announcement yesterday that the governing boards of the eight loosely associated Eastern colleges had approved a round-robin football schedule immediately brought up the question: What will be the effect on the East's other football-playing schools.

The round-robin schedule, which will require each Ivy team to play the other seven in the group, is expected to go into effect for the 1956 season—the first one for which schedules have not been drawn up.

* * *

The change won't be too great, for most of the schools played five or six "league" games last season and both Princeton and Columbia had round-robin schedules in 1952.

But it will leave such other institutions as Army, Navy, Colgate, Syracuse, Holy Cross and Rutgers looking for some new opponents.

* * *

The Ivy League consists of Brown, Columbia, Cornell, Dartmouth, Harvard, Pennsylvania, Princeton and Yale.

* * *

The agreement just approved is largely a reaffirmation and rewording of the principles first established in 1945 and added to in 1952. But it also includes approval of the principle of round-robin schedules in other sports, thus drawing the members more than ever into a tightly knit group.

When news leaked out that the round-robin football schedule was contemplated, athletic directors of some other Eastern colleges began talking about forming a new conference or league. As far as can be learned, it still is in the talking stage, although Syracuse Athletic Director Lew Andreas recently said a new conference "could be formed this spring and actually be in operation by 1956 or 1957."

Vancouver Man Named Canada's Top Athlete

TORONTO (UP)—Doug Hepburn of Vancouver, B. C., who overcame a physical deformity to become the world's heavyweight weight-lifting champion, today was named winner of the Lou Marsh trophy as Canada's outstanding athlete of 1953.

The 280-pound Hepburn went unheralded to Europe last summer and won the title at Stockholm Aug. 30 with a total lift of 1,030¼ pounds.

Printer Invents Adjustable Grip for Bowlers

Air-Cushioned Device Designed to Eliminate Sore Fingers

A Pontiac Press printer is the inventor of a gadget for easing those sore fingers from which many bowlers suffer. Glenn Keith, 16 Rosshire Ct., dreamed up the device several years ago, holds several patents on it, and is seeking means to manufacture the device.

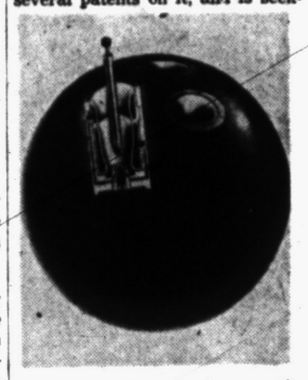

It is designed so that it fits standard drilled holes, and is adjusted to the size of the owner's thumb or fingers by air pressure. The device is designed in three sizes, large, small and medium.

Picture shows how it works. Cylindrical object is a small pump to provide means of inflation. Walls are either molded plastic or rubber and in two parts. A valve at the bottom, similar to a bicycle tire valve admits air (in picture it opens to the left to inflate the upper portion). A turn to the right opens valve to lower portion.

Originally fluid was used to provide the adjusting medium.

Bowling Results

BELLES & BEAUX

	Pts.		Pts.
Violets	60	Lilacs	39
Tulips	52	Pansies	39
Daisies	48	Iris	38
Peonies	47	Daffodils	35
Petunias	45	Sweet Peas	33
Poppies	45	Gladiolus	33
Lilies	39	Roses	32

Indiv. game—Pat O'Connor 221, series—Roy Morelli 555.

PONTIAC SOCIAL

	W	L		W	L
Odd Fellows	47	33	Sparks-Griff.	37	42
Farmer's	45	35	Miller's	37	43
Ackerman	44	36	Barnett's	36	44
Haselton's	42	38	Bd. of Ed.	35	45
Mac Rogers	41	38	Osmun's	35	45

Indiv. game, series—J. Lott 218—603.

COOLEY TOPPERS

	W	L		W	L
Beagle	50	21	Parris Lbr.	35	36
Ackerman	42	30	Ramsey's	32	39
Pi'ce-J'son	40	32	K. O. Co.	30	43
Peek	35	36	De Florio	24	48

Indiv. game—D. Young 209, series—V. Wyagoski 512; team game, series—B. Beagle Excavating 779—2111.

AUBURN MERCHANTS

	W	L		W	L
Drewry's	43	28	Fralick's	37	33
C & G	42	30	Chuck's	35	36
Auction	42	30	Bouck's	33	39
C & H Lbr.	41	30	Aub. Cab	29	43
Aub. Mfg.	39	32	Aub. Fruit	27	47

Team series, game—C. & H. Lumber Co. 2822—966; indiv. series (L) H. Polasek 619, (M) D. Barcome 660, game—(L) M. Post 221, (M) Al. Heft 255.

AUBURN HOUSEWIFE

	W	L		W	L
Hardware	48	29	Doris	39	38
Eppler	47	29	Aub. Twins	37	40
Thomas	42	34	Miles	37	41
Crump	41	33	Pelasek's	28	47
Church's	40	30	Keller's	19	55

Team series, game—Doris Skating 2184—795; indiv. series—D. Davis 623, game—E. Burton 238.

NIGHTHAWKS

	W	L		W	L
Oliver	50	33	Crazy Kids	40	44
Gene & Al's	46	38	Harnock	38	45
Spks-Griff	41	43	Duracleaners	36	48

Indiv. game—J. Mihalek 185, series—L. Castle 469; team series—Gene & Al's 1986.

Sunbeam SHAVEMASTER FACTORY EXPERT

Will Demonstrate

FRIDAY and SATURDAY

IN PERSON at SHAWS!

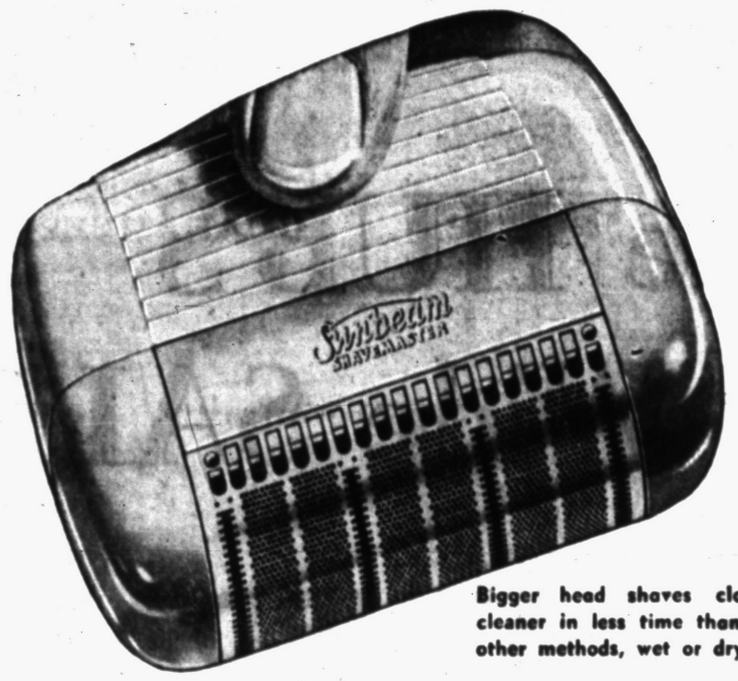

Bigger head shaves closer, cleaner in less time than all other methods, wet or dry!

★FREE---For 10 Full Days!

TRY IT—BEFORE YOU BUY IT!

★5-Year Factory Guarantee!

PROOF IT'S MADE TO LAST!

Only $22.50 AND YOUR OLD SHAVER

YOU PAY ONLY 50¢ DOWN! WEEK!

Not 1c Extra for Credit!

NOT 1c EXTRA FOR EASY TERMS

Michigan's Largest Jewelers

SHAWS

24 N. Saginaw St. — Pontiac State Bank Bldg.

ONE MAN TELLS ANOTHER



new for spring

a precisely styled

Varsity-Town Clothes
PACEMAKERS FOR SMART AMERICA

"bal" collar

adds a world of style zest to your new topper

The convertible feature gives you double style pleasure—and we're featuring "Bal" collars on many new tweed and Saxony raglan and set-in sleeve models.

$55.00 TO $70.00

Dickinson's

SAGINAW at LAWRENCE

272 W. MAPLE—Birmingham

THE STYLE CORNER OF PONTIAC

YOUR BRAKES MAY SAVE THEIR LIVES!



Don't Drive With Faulty Brakes!

Get a Firestone BRAKE SPECIAL

Here's What We Do...

1 Remove Front Wheels and Inspect Brake Drums and Lining.
2 Clean, Inspect and Repack Front Wheel Bearings.
3 Inspect Grease Seals.
4 Check and Add Brake Fluid if Needed.
5 Adjust Brake Shoes to Secure Full Contact with Drums.
6 Carefully Test Brakes.

A $3.50 Value

19 ANY CAR

FREE PICK-UP & DELIVERY.. PHONE TODAY

FIRESTONE STORE

146 West Huron Street — FEderal 2-9251

Orioles Complete Second Major Deal of Week

By SHELDON SAKOWITZ

NEW YORK (AP)—The Baltimore Orioles, anxious to make a good impression in the American League after an absence of 50 years, are going all out for a "new look" in 1954.

Pitcher Vern Bickford was purchased by the Orioles yesterday from the Milwaukee Braves of the National League for an undisclosed sum. As part of the deal, Baltimore also sold Charles White Jr., a catcher from its San Antonio farm team, to the Braves.

This was the Orioles' second major deal in less than a week. They obtained outfielder Sam Mele and infielder Neil Berry from the Chicago White Sox last Friday in exchange for outfielder Johnny Groth and infielder Johnny Lipon.

Bickford joined the Braves at Boston in 1948. In six seasons he compiled a 66-56 won-lost record.

The 33 - year - old right-hander, handicapped by a broken finger last season, won only two and lost five in 20 games, a performance way below par for him. The Orioles hope that he will regain his old form and bolster their pitching staff.

The Orioles also signed Frank Fanovich to bring their list of contented players to 18. The 31-year-old southpaw hurler was acquired with pitcher Joe Coleman from the Athletics during the winter in exchange for moundsman Bob Cain.

* * *

Other signings yesterday included; outfielder Harry Simpson and catcher Joe Ginsberg, Indians; first baseman Joe Adcock, Braves; outfielder Bob Nieman, Tigers; pitcher Larry Jansen, Giants; pitcher Steve Ridzik and outfielder Stan Palys, Phils; pitcher Bill Powell and catcher Dick Kinaman, Redlegs; piteher Jim Willis, Cubs; infielder Curtis Roberts, Pirates; and infielder Jim Brideweser, Yanks.

* * *

In Oklahoma City, pitching ace Allie Reynolds of the Yanks revealed that he had rejected the club's second contract offer.

Endurance Tablets Tried by Athletes

LONDON (AP) — One hundred British athletes are swallowing two small brown pills a day. It's part of an experiment by a Harley Street physician who believes the tablets increase human endurance.

Prof. John Yudkin of London University came up with the discovery about a year and a half ago. His pep-up pills are mainly of beef liver.

"Results so far convince me that the tablets definitely improve stamina in the cases of some marathon runners, swimmers, racing cyclists and boxers," said the medico who once was a runner himself. "They also seem to prevent staleness."

Bob Turley, promising young pitcher for the Baltimore Orioles, won 23 games for Aberdeen, S. D., in 1949, his first year in organized baseball.

The Detroit Tigers will play 32 spring training exhibition games, all against major league teams. In seven the Tigers play American League clubs and in 25 they face National League opposition.

Ladies' White Figure Skates .. $8.85
Men's Hard Toe Hockey Skates .. $7.75
Skiis -- Ski Boots
WELDEN SPORTING GOODS
51 Mt. Clemens St.
FE 4-6211

Ice Fishing Tackle of All Kinds
The Sports Shop
16 S. Cass. FE 2-7621

Rangers End Wings' Streak With 3-2 Win

Howe Gets Both Goals in Losing Cause; Boston Downs Leafs

By UNITED PRESS

New York Rangers and Boston Bruins whipped two of the National Hockey League's top teams Wednesday night as they battled for 4th berth in the Stanley Cup playoffs.

New York snapped 1st place Detroit's unbeaten streak at seven games with a 3-2 triumph before 11,382 fans at Madison Square Garden. But the 4th place Bruins remained two points ahead of the Rangers by beating Maple Leafs 3-2 before 12,459 at Toronto.

Red Wings remained nine points in front of the idle Montreal Canadiens. Toronto, with 60 points, is just one point behind Montreal and Boston's victory kept the Maple Leafs from grabbing 2nd place.

Wingman Paul Ronty led the Rangers to victory as Gordie Howe made both Detroit goals to boost his league-leading point total to 60.

After Harry Howell made New York's first goal in the opening minute, Ronty scored midway in the 1st period to make it 2-0 and started the play that produced the winning goal in the 2nd period.

Bob Chrystal drove the decisive shot past goalie Terry Sawchuk after Ronty and Eddie Kullman gave him the puck. Howe scored his goals early in the 2nd and 3rd periods.

Tackle Snubs Canadians to Sign Lions' Contract

DETROIT (UP)—George Carozzo, 240-pound William & Mary tackle who was Detroit's 5th choice in the recent draft, signed Wednesday to play with the defending National Football League champions in 1954.

Lion general manager Nick Kerbawy said the big lineman turned down offers from two Canadian teams to paly with Detroit.

Andrew Miketa, a 225-pound center who played at North Carolina for two years before entering the service, also signed Wednesday as a free agent.

Bill Winfrey, trainer of the famed Native Dancer, broke into horse racing at Hialeah in 1932 as a jockey.

MEN'S DRESS LOAFER
SNUG FITTING
$7.99
6 to 12
Black or Burnished Brown
You get so much MORE at NOBIL'S
23 N. Saginaw

Hoot Mon Adds Miami-Nassau Trophy to Lipton

NASSAU, Bahamas (AP) — Veteran yachtsmen took a closer look at the little Hoot Mon today and some began to revise their opinions of the speedy 39-foot yawl which surprised them with two important ocean racing victories in less than a week.

Hoot Mon captured the 16th annual Miami - Nassau ocean sailing race yesterday with a corrected time of '9 hours, 33 minutes and 45 seconds for the 184 miles. She won the Lipton Cup race Saturday.

Re-rigged with longer main and mizzen masts this year, the green yawl beat the fleet of 24 other ocean racing vessels, proving she is a capable performer in rough going despite her resemblance to an oversized star class sailboat.

She is owned by Lockwood Pirie and Worth Brown of Miami and sail-maker Charles Ulmer of New York.

Marie Amelie, a 59-foot white yawl sailed by Gabriel Giannini of Oyster Bay, L. I., was 2nd in the fleet with a corrected time of 19:58:29.

Escapade, 72-foot yawl skippered by Wendell Anderson of Grosse Point, Mich., was first across the finish line after a stirring duel with Marie Amelie, during which the latter split her spinnaker and broke two halyards, forcing time-consuming repairs.

Escapade wound up 4th on corrected time — 21:23.46.



GLOVES CHAMPS — Above are four Pontiac boys who went through the recent Port Huron Golden Gloves finals to win championships, and opportunity to take part in the coming state Gloves title rounds at Grand Rapids. Top —(left) Ken Carte, 175 pounds and Wilfred Mitchell, welter. Bottom—(left) Pat O'Neill, 160 pounds and Larry Lamphere, lightweight. Top boys are open, lower novice boxers. They represented Pontiac's Bemis-Olsen Amvets. Carte, Mitchell and Lamphere won by default while O'Neill decisioned Kevin Maher of Carsonville for his title.

Bowling Clinic

By BILLY SIXTY

CASE—Speed and Spin.

Bujack Plays Spot — In bowling you've got to do what comes naturally. You'll soon find, in practice, what suits you best. If you get to the foul line smoothest with three steps, use three. If it's five you need, take them. If you feel comfortable starting from an erect position, do it.

All top teachers quickly analyze what is natural with their pupils and make the most of it. Getting

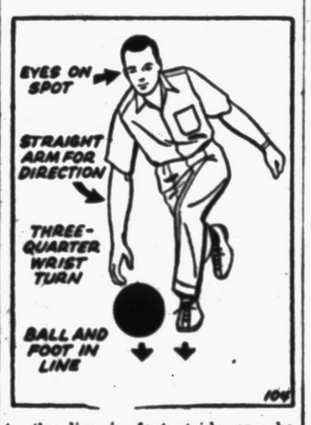

to the line in fast stride can be just as effective as a slow start. Detroit's great socker, Freddie Bujack, for instance, rushes forward out of a crouch, finishing low at the line, as the action sketch shows.

Notice two things, which may help you: He's a spot bowler. He aims for a spot just over the foul line. And, he turns his wrist three-quarters over for speed and spin, while his arm goes straight out in long reach for control.

MONTCALM HOUSE

	Pts.		Pts.
Montcalm	56	Baldwin	42
Majestic	50	Lunsford	28
Haselton	46	Hibler	24
Paull's	43	Elmer	14

PONTIAC SQUAWS

	W	L		W	L
Aristo	55	21	Chiefs	30	46
Shell	52	24	Orphans	29	47
May's	46	30	Ted's	26	50
Driveretts	40	36	Skylarks	24	52

Indiv. game, series—M. Anderson 173—459; team game—Driveretts 875, series—Ted's 2475.

WEST HURON HOUSE

	W	L		W	L
Pooles	49	23	Haseltons	37	34
Oak. Coin	45	27	West Side	36	35
C. V.	43	28	Steel Prod.	35	37
Drewry's	41	31	Service Wind.	34	38
West Huron	39	33	Perry Mkt.	29	43
Club "99"	38	33	Hi-Life	27	45
Trombly	38	34	Frenchy's	11	61

Indiv. game—D. Carmichael 246, series—W. Beals 606.

Group Applies for Franchise to Build Track

Proposed Site for Plant Located Near Flat Rock, 19 Miles From Detroit

DETROIT (AP) — A franchise application for a new Detroit area race track was in the hands of state racing commissioner James H. Inglis today.

* * *

Application for a track a mile from Flat Rock and 19 miles from downtown Detroit was filed yesterday by the Michigan Thoroughbred Turf Club. The club is made up of Detroit and Michigan businessmen.

The TTC said it proposed to build a four or five million dollar racing plant that would be "2nd to none in Michigan." Plans call for the latest facilities operating a one mile running track.

Plans also call for the possible construction of a mile and a quarter asphalt auto race track if Inglis decided it is "feasible and advisable."

* * *

The Turf Club not only promised to abide by Inglis' rulings regarding undesirable stockholders but recommended that new legislation be passed to give the racing commissioner more power in policing groups and race tracks.

The group said in its application: "In making this application, we wish to emphasize that we consider the license to operate a race track in Michigan a privilege which should be subject to the strictest sort of supervision by state officials."

* * *

The group also said that if auto racing is included in the plans, Detroit and Michigan will have an opportunity to see an annual 500-mile race for big race cars.

Dutch Returning to Golfing Tour With Vibrator

ARDMORE, Okla. (AP)—Clear the fairways, you youngsters, "old pro" Dutch Harrison is heading back for the golfing wars armed with a vibrating machine to keep his ailing back on the mend.

Harrison, venerable, Arkansas traveler who has stomped the fairways on the PGA tour for 18 years, returned to his Dornick Hills Club yesterday and allowed he was ready to "take after 'em."

An old back injury acted up and forced him off tour while he was at the peak of perfection. At the time he was tied for 1st place in the Thunderbird tournament with 63-68, finishing with four straight birdies.

"But, I've got me a machine now that has really worked wonders. I feel good as new."

Harrison plans to leave Monday Texas Open, Feb. 18-21.

Old Tribe Hurler Dies

CLEVELAND (AP) — Charles (Heinie) Berger, 72, spitball pitcher for the old-time Cleveland Naps, predecessors of the Cleveland Indians, died yesterday at his Lakewood home.

Multi-Lakes Association Juniors Win Rifle Test

Multi-Lakes Conservation Assn. juniors defeated Oakland County Sportsmens' Club juniors, 1174-1093, this week in the 1st of a series of five rifle matches.

J. Russell led the winners with a 250 score, while L. Marrington had 246 for the OSCS juniors.

Herbert Harrison, in 1899, was the first American to win the U. S. amateur golf title.

BUY ON BUDGET
NO MONEY DOWN
DAYTON'S February Tire Sale!
Dayton Thorobreds
MORE THAN 35% OFF ON ALL DAYTON TIRES
All Tires on This Gigantic February Sale Are BRAND NEW FIRST LINE ORIGINAL EQUIPMENT QUALITY and PREMIUM DAYTON Tires!
BUY ON BUDGET
NO MONEY DOWN
ONE FULL YEAR TO PAY
HERE IS YOUR COMPLETE TIRE PROTECTION!
Every Dayton Tire Carries the Strongest Tire Guarantee in History, and This Guarantee Is in Writing by the Dayton Rubber Co.
LOOK AT THIS!
Unconditional Written Guarantee!
. . . means that these tires are guaranteed unconditionally against all possible damage such as, cuts from glass, bottles, bolts, breaks, curbs, rocks or any other road hazard. Unconditionally means what it says! There are no exceptions. Guarantees are good anywhere in U. S.
Every Tire Carries DAYTON'S BIG 3 GUARANTEE
1. Lifetime Factory Guarantee
2. 30,000 Mile Guarantee
3. 2 Year Written Road Hazard Guarantee against all possible Road Hazards.
1st Line Black Walls
Original Equipment Quality

SIZE	REG. PRICE	SALE PRICE
6.00x16	$20.10	$12.65
6.50x16	$25.95	$16.40
6.70x15	$23.20	$14.45
7.10x15	$25.75	$16.15
7.60x15	$28.40	$16.95

All Prices Plus Fed. Excise Tax
All Dayton Tires Carry Big 3 Guarantee
Premium White Walls

SIZE	REG. PRICE	SALE PRICE
6.00x16	$30.15	$19.10
6.50x16	$37.15	$23.56
6.40x15	$31.40	$20.92
6.70x15	$33.00	$21.93
7.10x15	$36.65	$24.25
7.60x15	$40.10	$26.42
8.00x15	$44.15	$28.98
8.20x15	$45.95	$30.14

All Prices Plus Fed. Excise Tax
All Dayton Tires Carry Big 3 Guarantee
Dayton Premium Commuters
MUD and SNOWS

SIZE	REG. PRICE	SALE PRICE
6.00x16	$27.00	$16.76
6.50x16	$31.85	$19.59
6.40x15	$28.25	$16.76
6.70x15	$29.65	$17.59
7.10x15	$32.85	$19.49
7.60x15	$36.00	$21.36
8.00x15	$41.20	$24.44

All Prices Plus Fed. Excise Tax and Exchange
All Dayton Tires Carry Big 3 Guarantee
Truvanized Suburbanite
MUD and SNOWS

SIZE	PRICE
6.00x16	$11.25
6.50x16	$13.65
6.70x15	$12.95
7.10x15	$14.35
7.60x15	$15.85

Exchange Recappable Tires. White Sidewalls, $2 Extra
WHEEL ALIGNMENT
FRONT END SPECIAL!
FREE Complete Front End Inspection! Save Your Tires—Make Your Car Run Smoothly!
Complete Front End Alignment $7.50
Includes . . . Castor, Camber and Toe-In
All work done on our new Bean Visualiner with the latest modern equipment.
WHEEL BALANCING, Static and Dynamic . . . $1.98
Liberal Discount on Autolite Batteries During This Sale
Market Tire Co.
136 S. Saginaw St. OPEN TILL 9 P. M. FE 5-4503


To Make a Hit on Valentine's Day...
Fit Your Beau with an Arrow
He'll know you're a woman after his own heart when you give him an Arrow *Dart Shirt* on Valentine's Day. For *Dart* is America's favorite white shirt . . . with a regular medium-point, nonwilt collar that looks smart on everyone, stays crisp all day. It's torso-tapered for trimmer fit . . . in a fine "Sanforized"® broadcloth that won't shrink more than 1%. And you'll *really* brighten his Day with an Arrow *Valentine Red Tie*—in solid colors or patterns. Choose a gift you can be sure he wants—Arrow *Dart Shirts* and Arrow *Valentine Red Ties*.
Arrow White Shirts $3.95
Arrow Valentine Red Ties $1.50
McNally's
106 North Saginaw St.
FOR ARROW VALENTINE'S DAY GIFTS

Home Owners, Look at This 30 DAY SPECIAL!
Weather-Wise Aluminum Combination Storm and Screen Door. Free Offer for 30 Days.
$5.95 Grille installed with each door!
ONLY $55.50 INSTALLED
A complete line of Storm Windows and Doors for all homes!
C. Weedon
Home Equipment Co.
1661 South Telegraph Road FE 4-2597

Hal Boyle Says:

Even at Age 6, Smart Girl Keeps 1 Secret in Reserve

NEW YORK (AP)—The last time I saw my six-year-old goddaughter, Nina, she was in pajamas and bathrobe on her way to bed, her blonde hair brushed long around her face, her blue eyes languid with postponed sleep.

She came running to give me a special good night kiss. Then she asked impulsively, "Hal, can I tell you a secret?"

Climbing up in my lap, she put her arms round my neck, and whispered in my ear very softly, "I'm in love."

* * *

She told me this strictly in confidence, but you know how women are. I always figure when they tell you a secret they are 50 per cent hoping you'll spread the word for them, and 75 per cent trying it out for effect—to see whether or not it is really a worthwhile secret.

Nina if Charles liked her, she went won't say I was jealous. But I had that half-empty feeling any proud godfather gets when a gal who holds a special niche in his heart suddenly says she is in love—and means someone else.

* * *

"His name is Charles, and he is wonderful," she said. "He is the best reader in the first grade."

That can be pretty important to a lady at six, a lady who enjoys nothing more herself than to curl up with a good solid book of nursery rhymes. When I asked Nina if Charles likedh er, she went completely feminine.

"Well, he says he doesn't," she said, and both dimples came into view, "but I think he really does."

After Nina had gone to bed, I began cautiously asking about Charles—and her father and mother immediately laughed aloud. Nina had whispered separately into their ears, too, how she felt about Charles. Six or 60 (I thought), women haven't learned the secret of keeping any secret, particularly on the subject of love.

* * *

Nina's mother approved of the romance, saying it was just right for the first grade, based on her own first-grade memories. She had never met Charles, but understood he was a young man of high character and principle, although subject to head colds in winter.

Nina's father said the only time he'd known Nina to falter in this very serious business of "being in love" was right after Christmas. Sighing deeply, she had told him confidentially, "you know, Daddy, I was so excited about Santa Claus that I almost forgot about Charles." It troubled her that this was so.

* * *

Next morning when Nina awoke I asked her a little more about Charles. She likes to talk about him. But was he the only boy in her class that she liked?

She thought that over carefully before she said, "Well, no. Sometimes I'm in love with Glenn. But mostly I'm in love with Charles."

"Which one are you going to marry?" I asked her. I didn't feel the question was unfair. Nina has always been determined that the only career she wants is to be a mother like her mommy.

"Oh, neither of them," she said, as if shocked I knew so little about her heart. "I'm going to marry Jody."

"Who is Jody?" I felt I was getting more lost every moment.

"Why Jody is the boy I knew when we lived in Rome. He lives in California now. But I've always been going to marry Jody—ever since I was three years old!"

That ended that. Now I'm a little confused myself, but then women in love always did confuse me.

Somehow I felt sure that neither Charles nor Glenn knew about Jody, or were likely to anytime soon. I guess, even at six, a smart girl has learned always to hold one secret in reserve—or how else would women have managed to puzzle mankind since time began?

Blondie Becomes Unusual Mother

DONIPHAN, Neb. (INS)—Blondie No. 2, a Guernsey cow on the C. L. Woodman farm near Doniphan, is the mother of heifer calves born three weeks apart.

The calves are not twins, however, according to veterinarian Dr. Harold Van Amburg. They are the result of a rare case of superfetation.

Superfetation occurs when two eggs are fertilized at different periods and the birth of the second offspring is delayed. Dr. Van Amburg estimated that it occurs about once in 100,000 births.

He noted that the author of a book on animal obstetrics found only one case of superfetation in his lifetime.

The first heifer was smaller than usual but the second born was of normal size.

Indonesia with a population of 83 million claims to be the sixth largest nation in the world.

Black Magic Had Role in Shaping Industry

BUFFALO, N. Y. (INS) — That old black magic played a major role in shaping today's civilization. But not because the magic worked as it was intended to.

Ancient alchemists, trying to make gold through their own secret concoctions, turned out the first heat-resistant refractories to line their melting pots. From this mumbojumbo start came the refractories now used to make iron, steel and other vital items according to Electro Refractories & Abrasives Corp.

Predicts Many Homes

NEW YORK (INS) — Nearly 4,000,000 homes will be built or modernized throughout the nation within the next three years. That's the forecast of the Gas Appliance Manufacturers Assn. which recently completed a survey indicating that a minimum of 2,023,000 new houses will be constructed and an additional 1,941,000 remodeled.

Parents Are to Blame for Child Vandalism

CARBONDALE, Ill. (UP)—Parents are to blame for most vandalism by children, according to Dr. W. A. Thalman, director of Southern Illinois University's Child Guidance Clinic.

Millions of dollars of child vandalism results from youngsters not having enough to do and from their feeling unwanted, Thalman explained. He said children should be given toys they can put together and take apart so they will not vent destructive urges on useful objects.

But the best way to avoid such vandalism, Thalman said, is for the parent to spend more time with his children. Then youngsters will feel loved and the vandal gang will hold small interest for them.

SIDE GLANCES by Galbraith



"Our domestic science teacher told us to prepare a meal and surprise our parents! Here it is—olive and parsley sandwiches and cream puffs!"

DONALD DUCK by Walt Disney

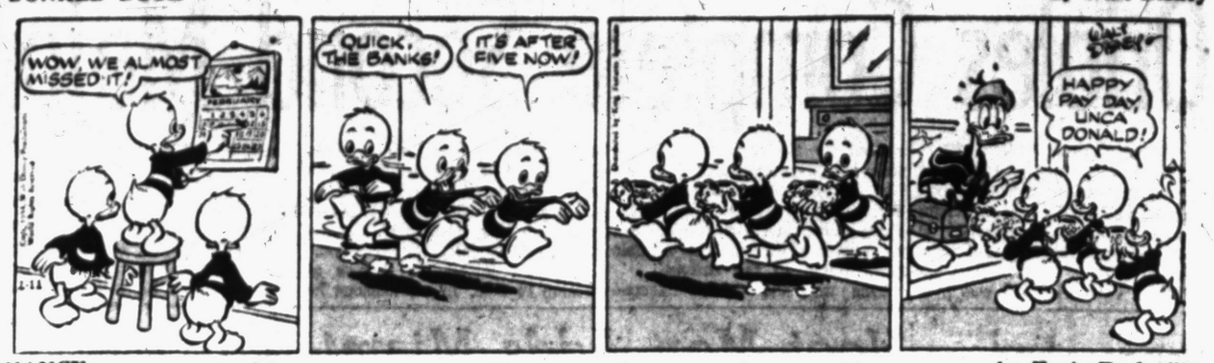

NANCY by Ernie Bushmiller



ALLEY OOP by T. V. Hamlin



THE BERRYS by Carl Grubert



FRECKLES AND HIS FRIENDS by Merrill Blosser

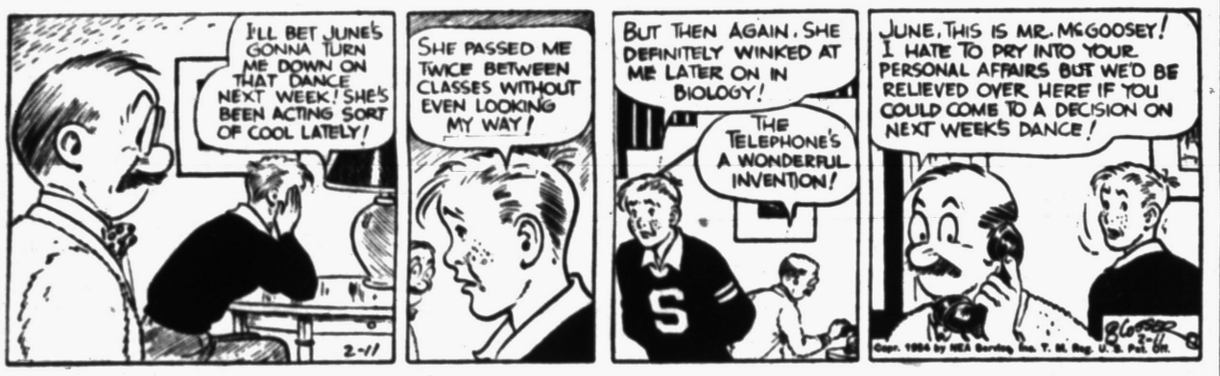

BOOTS AND HER BUDDIES by Edgar Martin



DIXIE DUGAN by McEvoy and Strieber



CISCO KID by Jose Luis Salinas



SCORCHY SMITH



CAPTAIN EASY by Leslie Turner



OUT OUR WAY



HOW TO GET HER GOAT Webster-Roth



BOARDING HOUSE



GRANDMA by Charles Kuhn



Grain Changes Small Today

CHICAGO (AP)—Price changes in grain were rather small on the board of trade today and the trading pace slackened from previous sessions this week.

At the opening most grains had an irregular appearance, although old crop corn contracts displayed a definitely easier undertone. As the session progressed a little buying entered soybeans, lifting them above the previous close.

Much of the activity appeared to be evening up operations on the part of local traders as the market will be closed tomorrow, Lincoln's Birthday.

Wheat near the end of the first hour was ⅛ to ⅜ cent higher, March $2.14⅞, corn ⅜ lower to ⅛ higher, March $1.53¼, oats unchanged to ⅛ higher, March 78⅜, rye ¼ lower to ¼ higher, March $1.23, soybeans unchanged to ½ higher, March $3.21½ and lard 5 to 8 cents a hundred pounds higher, March $17.05.

Grain Prices

CHICAGO GRAIN

CHICAGO (AP)—Opening grain:

Wheat		Mar	1.22⅜
Mar	2.14½	May	1.24⅜
May	2.15½	July	1.26⅜
July	2.10⅜	Soybeans	
Sept	2.12¼	Mar	3.20¼
Dec	2.15¾	May	3.21⅜
Corn		July	3.18½
Mar	1.53¼	Nov	2.44⅜
May	1.54¼	Lard	
July	1.55⅝	Mar	17.05
Sept	1.54¼	May	16.35
Dec	1.47	Soybean Oil	
Oats		Mar	12.32
Mar	.78¼	May	12.22
May	.77⅜	July	12.15
July	.74¼	Sept	11.29
Rye			

Young Rejected as NYC Head

Chief Stockholder Looks to Directors' Election in May; Hits Rejection

NEW YORK (AP)—Rejection of Robert R. Young as a director and chairman of the board of the New York Central Railroad threatened today to touch off a wide-open battle for control of the vast rail system.

Young, who controls the railroad's largest individual stock holding, denounced the present Board of Directors after its action yesterday.

In a statement from his Palm Beach, Fla., home, he declared:

"The real issue is whether the owners of the properties are going to be made to continue to submit to a Morgan nonownership board with countless conflicting interests or whether they are to enjoy what every honest business under our American system must have if shareholders and the public are to be served instead of be damned.

"That is an ownership board with a strong ownership in its chair. The New York Central owners, I am sure, on May 26 will give the right answer."

* * *

The railroad's annual meeting, at which all shares can be voted in an election for a new Board of Directors, is scheduled for May 26 in Albany, N.Y.

Young had requested that both he and his associate, Allan P. Kirby, be named to the board.

After a five-hour secret meeting, the directors announced:

"The board unanimously decided that it would be inimical to the best interest of the company to grant Mr. Young's request."

The board said it rejected not only the request that Young and Kirby be made directors but also "Mr Young's insistence that he must become its chairman and chief executive officer."

Young denied he sought to take over the post of William White, president of the Central. "This Morgan board," Young said, "now seeks to confuse the issue by asserting that I, the largest known individual stockholder, desire to substitute myself for Mr. White as chief operating executive. Nothing is further from the fact."

* * *

Young, 56, has long fought old-line railroad men and criticized many traditional railroad methods. He has advanced plans to win back business to the railroads by heavy advertising and promotion and new and better equipment.

For years he has sought a voice in running the New York Central. In 1947 he was invited to become a director, but the Interstate Commerce Commission barred him because he then was chairman of the Chesapeake & Ohio Railroad. The ICC forbids interlocking directorates for the two railroads on grounds that they would cut competition.

Young made himself available for election to the Central board by resigning his post with the C&O last Jan. 19.

Foreign Exchange

NEW YORK (AP)—Foreign exchange rates follow (Great Britain in dollars, others in cents):

Canadian dollar in New York open market 3% per cent premium or 103.62½ U.S. cents, up ¼ of a cent.

Europe: Great Britain (pound) $2.81⅝, up 1/16 of a cent; 30 day futures 2.81-5/16, up 1/16 of a cent; 60 day futures 2.81 9/32, up 1/16 of a cent; 90 day futures 2.81 7/32, up 1/16 of a cent. Belgium (franc) 2.00⅝, unchanged. France (franc) .28⅝ of a cent, unchanged. Holland (guilder) 26.42, unchanged. Italy (lira) .16⅛ of a cent, unchanged. Portugal (escudo) 3.50, unchanged. Sweden (krona) 19.34, unchanged. Switzerland (franc) (free) 23.33½, up .00⅝ of a cent. Denmark (krone) 14.52, unchanged.

Latin America: Argentina (free) 7.24, unchanged. Brazil (free) 1.95, unchanged. Mexico 11.64, unchanged. Venezuela (bolivar) 30.03, unchanged.

Far East: Hong Kong dollar 17.66, up 05 of a cent.

MARKETS

Produce

DETROIT PRODUCE

DETROIT (UP)—Wholesale price on the public farmers' markets reported by the bureau of markets:

Fruits: Apples, Delicious, fancy, 3.00 bu; No 1, 3.50-4.00 bu; apples, Greenings, No 1, 2.25-2.75 bu; apples, Jonathan, fancy, 3.50 bu; No 1, 2.00-2.50 bu; apples, McIntosh, fancy, 3.75 bu; No 1, 2.50-3.25 bu; apples, Northern Spy, fancy, 4.50 bu; No 1, 2.00-2.50 bu; apples, Steele's Red, fancy, 3.75 bu; No 1, 2.50-3.00 bu.

Vegetables: Beets, topped, No 1, 90-1.00 bu; fancy, 1.25 doz bchs. Cabbage, standard variety, No 1, 60-75 bu; carrots, topped, No 1, 1.00-1.50 bu. Celery, No 1, 3.00-3.50 crate; celery, No 1, 1.00-2.50 crate; celery, No 1, 85-1.00 doz bchs; celery root, No 1, 1.25-1.75 doz bchs. Parsnips, No 1, 1.00-1.50 ½ bu. Fennel, No 1, 80-1.00 doz bchs. Horseradish, No 1, 4.50-5.00 pk bskt. Onions, dry, No 1, 75-85 50-lb bag. Parsley root, No 1, 75-1.25 doz bchs. Potatoes, No 1, 80-90 50-lb bag; potatoes, No 1, 1.50-1.75 100-lb bag. Radishes, black, No 1, 1.00-1.50 bu; radishes, red, No 1, 65-90 doz bchs. Rhubarb, hothouse, No 1, 85-1.00 5-lb box; rhubarb, hothouse, No 1, 1.15-1.25 doz bchs. Rutabagas, No 1, 2.00-2.25 bu. Squash, Delicious, No 1, 75-1.00 bu; squash, Hubbard, No 1, 75-1.00 bu. Turnip, topped, No 1, 1.00-1.50 bu.

DETROIT EGGS

DETROIT (AP)—The following prices per dozen were paid f. o. b. Detroit by first receivers (cases included) for case lots of federal-state graded eggs today.

Whites: A, jumbo 58-60, weighted average 59½; large, 54; medium, 50-51, wtd. avg. 50½; B, large, 50. Browns: A, jumbo, 55-56, wtd. avg. 56½; large 52; medium 48-50, wtd. avg. 49½; B, large, 49; C, large, 42. Checks 41-42, wtd. avg. 41½.

CHICAGO BUTTER AND EGGS

CHICAGO (AP)—Butter steady; receipts 944,856; wholesale buying prices unchanged; 93 score AA 65; 92 A 65; 90 B 63; 89 C 62.5; cars: 90 B 63.5; 89 C 62.75.

Eggs easy; receipts 10,125; wholesale buying prices unchanged to 1½ lower; U.S. large 46-46.5; U.S. mediums 45; U.S. standards 44.5; current receipts 43; checks and dirties 41.5.

Livestock

DETROIT LIVESTOCK

DETROIT AP — Hogs — Salable 75. Few choice lightweight butchers under 220 lbs. about steady at 26.25, but receipts too scarce for adequate trade test.

Cattle — Salable 250. Mostly steady except cows slow, weak; part load high choice 1125 lb. fed steers 25.00; other choice steers and yearlings 23.00-24.00; utility and commercial cows mainly 10.00-12.00; canners and cutters 9.00-11.50. Compared close last week; movement to Detroit and over much of the country about like previous week; trading for slaughter steers and heifers continued slow, steady to 50 cents lower, least change on commercial to choice yearlings around 1000 lbs. down; cows 50-1.00 lower, full decline on high utility and commercial; demand poor for fat cows throughout week; bulls less active but mostly steady; few lots stockers and feeders about steady; bulk choice steers and yearlings around 1200 lbs. down 22.00-24.50; small showing high choice 24.75-25.00; few head prime 25.50-27.50; commercial and good 16.00-21.00; utility 12.00-15.00; few loads and lots mostly choice heifers under 850 lbs. 20.00; high choice to prime heifers absent; commercial and good heifers 14.00-19.00; utility 11.00-13.50; utility and commercial cows 10.00-12.50; few early in the week 13.00-13.50; bulk canners and cutters 9.00-11.50; utility and commercial bulls 13.50-16.00; good to choice stockers and feeder steers and yearlings 500 lbs. up 18.00-22.00.

Calves — Salable 50. Trade not established. Some inquiry for high choice and prime vealers, these considered quotable around 30.00-31.00. Compared close last week mostly steady; choice and prime vealers 25.00-31.00; few head in week reached 33.00, later 31.00 down; commercial and good 16.00-24.50; most cull and utility 10.00-16.00.

Sheep — Salable 250. Not enough offered on early rounds for trade test. Compared close last week; Slaughter lambs 50-1.00 higher, mostly 50 cents up, trade active most of time; good to prime fed wooled lambs 21.00-23.00; choice to prime around 85-95 lbs. closed mostly 22.50-23.00, few lots 23.10; good demand for lightweights grading good, few lots good around 70 lbs. 20.00-21.00; choice and prime fed shorn lambs 100 lbs. down with No 1 skins 20.50-21.00; few summer shorn 22.00; ewes strong; cull to choice wooled ewes 7.00-12.00.

CHICAGO LIVESTOCK

CHICAGO AP — Salable hogs 5,800; market fairly active and uneven; mostly around 25 higher on butchers with some late sales as much as 50 higher; sows steady to 25 higher; most 180-230 lb. butchers 26.00-26.50; bulk 240-270 lb. 25.50-26.00; most 280-320 lb 24.50-25.25; bulk sows 600 lb. and lighter 21.00-23.50; good clearance.

Salable cattle 2,500; calves 300; moderately active; steers and heifers strong to 50 higher compared Wednesday's low close; cows fully steady; bulls about steady; vealers firm, good to high choice steers and yearlings 20.00-25.50; commercial to low good grades 16.50-19.50; lot high good and choice heifers 20.00-23.00; a load 956 lb. weights 23.25; some high choice mixed steers and heifers 23.50-24.50; part load good 750 lb. heifers 18.50; utility to low good heifers 12.50-18.00; utility and commercial cows 11.00-13.00; bulk canners and cutters 9.50-11.25; utility and commercial bulls 13.00-15.50; good heavy and medium weight fat bulls 11.00-12.00; a few choice and prime vealers 29.00; commercial to choice 17.00-28.00; bulk cull and utility 10.00-16.00.

Salable sheep 3,500; slaughter lambs opening slow with bulk of supply still in first hands; a few early sales smaller lots good to prime wooled slaughter lambs 110 lb. down steady to weak at 20.00-22.50; a load of good and choice 86 lb. fall shorn lambs 20.75; slaughter sheep steady; cull to choice grades 6.00-9.00.

Poultry

DETROIT POULTRY

DETROIT (AP)—Prices paid per lb. f. o. b. Detroit for No. 1 quality live poultry up to 10 a.m. today:

Heavy hens 29-30, light type, 21-22. Heavy broilers or fryers under 4 lbs. Whites 24-25, Grey Crosses 26-26½, Barred Rocks 27-28. Ducklings 32.

CHICAGO POULTRY

CHICAGO (AP)—Live poultry steady on hens; weak on young stock; receipts 877 coops; f.o.b. paying prices unchanged; heavy hens 27-30; light hens 18-20; fryers and broilers 22-25; old roosters 17-19; ducklings none.

Fisher Estate Tax Three Million on Six

CHICAGO—The estate of the late Mrs. Burtha M. Fisher, widow of Fred J. Fisher, founder of the Fisher Body Co., was estimated today at $6,294,240, in an inheritance tax return filed at the Cook County court.

Mrs. Fisher died in Detroit on April 15, 1952.

Four sisters, Dorothy and Mildred Meyers and Annette Markley, all of Detroit, and Mrs. Charlotte E. Hess of Cleveland Heights, Ohio, were the principal beneficiaries.

The federal government claimed an estimated $2,748,665 in estate taxes and Illinois inheritance taxes took $3,636. The return was filed in Illinois because Mrs. Fisher had $50,000 in the Illinois National Bank and Trust Company of Chicago.

Besides the four sisters, relatives and servants received $215,000 in bequests, and Notre Dame University was left paintings valued at $329,000.

Businessmen to Sponsor Valentine Dinner Dance

WATERFORD TOWNSHIP — Planned for 7:30 p.m. Saturday at the Old Mill Tavern is a Valentine dinner dance, sponsored by the Greater Waterford Township Businessmen's Assn.

Tickets are available from all officers of the organization.

Market Is Quiet Except for NYC

NEW YORK (AP) — New York Central was the big feature of the stock market today with a jump ahead of 1⅜ points at 23 on an opening block of 30,000 shares.

The market as a whole was narrowly mixed with most changes in the small fractions. Trading was fairly quiet.

The big interest in New York Central followed rejection by the railroad's board of the bid by Robert R. Young to take over control. Young, former chairman of C & O, asked to be elected chairman of New York Central.

A proxy fight for control is expected in Wall Street, and orders to buy the stock poured on to the floor of the New York Stock Exchange overnight.

The big problem was to find sellers to meet the buying orders, and it took about 25 minutes after the opening to match buy and sell orders at 23.

Central was yesterday's third most active issue up ½ at 21⅜ with 25,000 shares changing hands.

Among advancing stocks were U. S. Gypsum, Southern California Edison, Dow Chemical, General Electric, Hudson Motor, Sears Roebuck, and Boeing.

New York Stocks

Figures after decimal points are eighths

Adams Exp	30.4	Johns Man	70
Admiral	19.6	Kennecott	70.5
Air Reduc	24.2	Kimb Clk	51.4
Alleg L Stl	32.4	Kresge SS	22.7
Allied Ch	78	LOF Glass	46.3
Allis Chal	49.5	Ligg & Mey	64.7
Alum Ltd	52.4	Lockh Aire	30
Alum Co Am	62.2	Loew's	13.7
Am Airlin	12.6	Lone S Cem	32.3
Am Can	37.1	Marsh Field	24.7
Am Car & Fdy	37.4	Martin Gl	18.1
Am Cyan	47.1	May D. Str	30.2
Am Gas & El	34.4	Mead Cp	31.6
Am Loco	13.4	Monsan Ch	84.4
Am M & Fdy	22.7	Mont Ward	60.4
Am N Gas	41	Mueller Br	23.5
Am Rad	15.5	Murray Cp	20.4
Am Smelt	30.5	Nash Kelv	15.5
Am Stl Fd	30.3	Nat Bisc	36.7
Am Tel & Tel	160.3	Nat Cash R	67.2
Am Tob	61.6	Nat Dairy	66.4
Anac Cop	32.4	Nat Lead	70.2
Anac W & C	48.5	Nat Stl	49.4
Armour	9.7	Nat Thea	6.7
Atchison	100.4	NY Air Brk	20
Atl Refin	32.2	NY Central	23
Atlas Pdr	38	Nia M Pw	20.6
Avoc Mfg	5	Norf & West	43.3
Bald Lima	9	No Am Av	24
Balt & Ohio	20.1	Nor Pac	58.7
Beth Stl	54.7	Nor Sta Pw	14.6
Boeing Airp	56.5	Ohio Oil	62.3
Bohn Alum	21.2	Packard	7
Bond Strs	14	Pan A W Air	10.6
Borden	59.2	Parke Dav	35.6
Borg Warn	77.1	Penney (JC)	79
Burr Add	17.2	Pa RR	17.7
Calum & H	8	Pepsi Cola	15.6
Can Dry	13.4	Phelps D	34.2
Cdn Pac	24.7	Philco	28.7
Capital Airl	9.6	Philip Mor	42
Case JI	16.1	Phill Pet	50.2
Cater Trac	47.7	Pit Plate Gl	58
Celanese	20.1	Proct Gam	79
Ches & Ohio	35.7	Pullman	45.5
Chrysler	59.6	RKO Pic	5.2
Cities Serv	35.5	Radio Cp	25.2
Climax Mo	40.5	Rem Rand	16.3
Cluett Pea	35.4	Reo Motors	20.4
Col Gas	14	Repub Stl	49.5
Con Edis	42.7	Reyn Met	62.3
Con GE	28	Rey Tob B	38.1
Consum Pw	40.2	St Jos Lead	35.4
Cont Mot	8.3	Scovill Mf	28
Cont Oil	61	Sears Roeb	61.4
Corn Pd	73.5	Shell Oil	86.1
Curtiss Wr	8.5	Simmons	31.6
Det Edis	30	Sinclair Oil	38
Doug Aire	100	Sonocy Vac	37.7
Dow Chem	35	Sou Pac	40
DuPont	109	Sou Ry	43.7
East Air L	23.7	Sparks W	4.4
Eastm Kod	50.5	Sperry	50.4
El & Mus In	1.6	Std Brand	30.1
Emer Rad	10.4	Std Oil Calif	57.6
Erie RR	14.1	Std Oil Ind	76.1
Ex-Cell-O	58.1	Std Oil NJ	78.3
Firestone	68.1	Std Oil Ohio	37.7
Freept Sul	52.2	Studebaker	20.1
Gen Elec	93	Swift & Co	42.5
Gen Fds	58.3	Texas Co	63.4
Gen Mot	62.5	Tex G Sul	91.1
Gen Tel	49.2	Thomp Pd	54
Gen Time	26.7	Tran W Air	14.4
Goodrich	85	Transamer	26.5
Goodyear	58.3	Twent C Fox	20.4
Grah Paige	1.3	Un Carbide	72.1
Gt No Ry Pf	50.4	Un Pac	117.2
Gt West S	19.2	Unit Air Lin	23.6
Greyhound	13.7	Unit Aire	51.4
Gulf Oil	49.1	Unit Fruit	47.1
Hersh Choc	39.6	Unit Gas	31.7
Holland F	12.1	U S Rub	31.7
Homestk	35.6	U S Smelt	41.2
Hooker El	59	US Smelt Pf	60
Houd Hersh	13.7	US Steel	40.6
Hud Mot	10.2	U S Tob	17.7
Ill Cent	88.4	W Va Pulp	28.6
Inland Stl	45.5	West Un Tel	41.4
Inspir Cop	22.4	Westg A Brk	25.1
Int Harv	30.7	Westg El	55.7
Int Nick	38.3	Woolworth	43.6
Int Paper	60.4	Yale & Tow	38.2
Int Tel&Tel	15.7	Young S&W	21
		Yngst Sh & T	40.6

STOCK AVERAGES

NEW YORK—Compiled by the Associated Press.

	30 Indust.	15 Rails	15 Util.	60 Stocks
Net change	—1	+.5		+.1
Noon today	151.6	86.1	57.4	114.7
Previous day	151.7	85.6	57.4	114.6
Week ago	152.0	85.4	57.2	114.6
Month ago	146.6	79.8	55.9	110.0
Year ago	145.7	80.3	55.0	112.5
1952-54 high	152.1	93.6	57.4	116.3
1953-54 low	130.2	73.5	50.5	99.5
1952 high	150.9	94.8	54.8	115.7
1952 low	131.2	86.7	50.7	97.0

DETROIT STOCKS

(Hornblower & Weeks)

Figures after decimal points are eighths

	High	Low	Noon
Baldwin Rubber*		12 2	12.4
D. & C. Navigation	9	9	9
Gerity-Michigan*		2.4	2.7
Kingston Products*		2.7	2.2
Masco Screw*		2.7	3
Midwest Abrasive*		5	5.4
Rudy Mfg.*		3.2	3.6
Wayne Screw*		1.4	1.5

*No sale: bid and asked.

Business Briefs

Directors of Interstate Motor Freight System of New York today declared a regular quarterly dividend of 25 cents per share payable March 9 to stockholders of record Feb. 19, 1954.

H. C. Doss, Nash Motors, Detroit, vice president of sales, has announced the appointment of James W. Watson as general sales manager.

Watson, former Eastern Division sales manager, joined the firm in 1945.

G. W. T. Linton, manager of the local Watling, Lerchen Co. stock brokerage office, in the Pontiac State Bank Building, announces his new associate is Mark C. Harper of Birmingham. Harper was credit manager with the American Blower Co. in Detroit before going with the Detroit office of Watling, Lerchen.

Cousin of Abe Lincoln Hears Talk on History

LANSING (AP)— Sen. Williams (R-Del) talked about American history in his address here last night.

Appropriately, in walked Lynn Abraham Lincoln, 60, of Union City, to hear the speech.

Lincoln is a fifth cousin of Prsident Lincoln. He is a Republican.

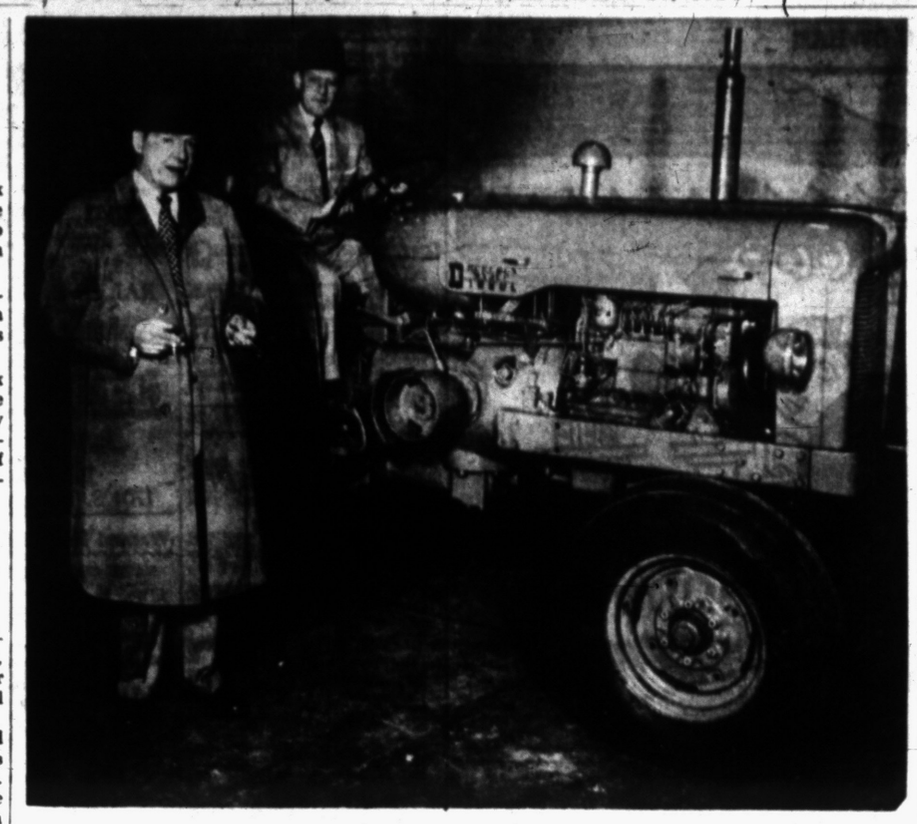

ENGLISH-BUILT TRACTOR HERE—Robert Newkirk (left) and William Jennelle are shown with one of the first of the Fordson Major Diesel tractors built in England for the American market by Ford. Operating under the firm name of Pontiac Tractor & Equipment Co., at 560 South Telegraph Rd., they are the newly authorized dealers in Pontiac for the Ford tractors and Dearborn farm equipment.

The new tractor will be introduced to the public Saturday, with a special showing at the Telegraph road display rooms. The Fordson Major is the first diesel to be manufactured by the Ford organization.

Railroads Push Business Plans

Association Head Talks to UM and State Groups in Ann Arbor

ANN ARBOR — Regaining that portion of the nation's traffic for which they are inherently best fitted is regarded by the railroads, as one of their "most important jobs," William T. Faricy, of Washington, D. C., president of the Association of American Railroads, said here in an address last night.

Speaking at a seminar sponsored jointly by the Transportation Institute of the University of Michigan and the Michigan Railroads Assn., the AAR president declared that in seeking out "practicable ways and means" to increase their freight and passenger traffic, the railroads are carrying forward an improvement program "soundly based on ever-increasing activity in broad fields of research."

"In the eight years since the end of World War II," Faricy said, "the railroads have invested in improved plant and equipment more than nine billion dollars — every cent of it railroad money."

"The improvements which this investment has produced add to the solid advantages of the railroad inudstry in its business of producing high-volume, low-cost transportation service for the people of America on a self-supporting, competitive basis," Faricy declared.

He said railroad improvements already projected for 1954 call for capital outlays of some $400,000,000 for better roadway and tracks, yards and terminals, signals and structures, and another $400,000,000 for new locomotives and freight and passenger cars.

County Deaths

Mrs. Charles Schueneman

MILFORD — Service for Mrs. Charles (Minnie) Schueneman, 65, of 9476 Georgena, will be at 1 p. m. Saturday at the Harry J. Will Funeral Home, Detroit, with burial in Woodmere Cemetery. She died Wednesday at home.

Charles T. Smith

HAZEL PARK — Rosary service for Charles T. Smith, 58, of 107 W. George St., will be at 7:30 tonight and prayer service at 10:15 a. m. Friday at the Hopcroft Funeral Home. Requiem Mass will be at 11 a. m. at the Church of the Incarnation, Detroit, with burial in Woodmere Cemetery, Detroit.

Vernon H. Seaman

TROY TOWNSHIP — Rosary service for Vernon H. Seaman, 67, of 4166 Forsyth Ave., will be 8 p. m. tomorrow and prayer service at 9 a. m. Saturday at Spiller-Gramer Funeral Home, Clawson. Requiem Mass will be at 9:30 a.m. at Guardian Angel Church, with burial in Holy Sepulchre Cemetery.

He died Wednesday in Highland Park General Hospital.

Daniel B. Delich

ROYAL OAK — Service for Daniel B. Delich, 31, of 1302 Genessee Ave., will be 3 p. m. Saturday at Sullivan and Son Funeral Home, with burial in Oakview Cemetery.

Mr. Delich was killed Wednesday when the steel truck he was driving was struck by a train in Ohio.

Frederick W. Rockwell

ROYAL OAK TOWNSHIP—Service for Frederick W. Rockwell, 64, of 27352 Delton will be 3 p.m. tomorrow at the Kinsey Funeral Home, with burial in White Chapel Memorial Park Cemetery. He died suddenly Wednesday.

Edison to Pay Dividend

NEW YORK (UP)—Detroit Edison Co. directors declared a 40-cent capital stock dividend Wednesday payable April 15 to stockholders of record March 19.

Lodge Calendar

Esther Court No. 13 Order of Amaranthe will meet Fri. evening, 22 State. Annual meeting and potluck dinner 6:30 p. m. Catherine McCrindle, Sec. —Adv.

Special communication of Pontiac Lodge No. 21 F. & A. M., Friday, February 12th to confer E. A. Degree. Lodge opens at 7 p. m. Robert C. Burnes, W. M. Adv.

News-in-Brief

Pontiac firemen blamed careless use of matches for a fire at the home of Thomas J. Whittaker, 27 Deland Ct., Wednesday which caused an estimated $300 damage to the building and contents.

Worth E. Eastman of 12 Pine Grove Ave. reported to Pontiac Police that someone hurled a snowball through his front window last night, shattering the glass in the house. Damage was estimated at $15.

Rummage sale Sat., Feb. 13, at 8 a. m. Below Arthur Murray Dance Studio. Sponsored by Zeta Zeta Omega. —Adv.

Rummage Sale to be given by the Friendship class of the Bethany Baptist Church at 9:00 a. m. Saturday, Feb. 13, at 5 S. Saginaw. —Adv.

Rummage Sale Fri., Feb. 12, 10 to 12. All Saints Episcopal church, Exchange St. entrance. —Adv.

Three Sisters Market, 608 West Huron offers for their grand weekend specials: U.S. No. 1 Michigan potatoes, 50-lb. bag 79c. California carrots, 5c bch. Jumbo Pascal celery 19c. 10-lb. bag cooking onions 25c. Large solid green peppers 8c. Jumbo solid head lettuce, 2 for 19c. Florida oranges, 19c doz. Large Sunkist oranges, 39c doz. Grade A strictly fresh eggs, large, in cartons, 55c doz. Fresh killed stewers, 33c. Extra fancy ducks, 39c. Fryers, all cleaned, ready for pan, 39c. Meaty short ribs, 15c lb. Lean pot roast, 35c. Steaks (sirloin, round and club) 59c. Lean grounds beef, 3 lbs. for 85c. Defiance oleo, 5 lbs. for $1. Watch for display ad in tonight's paper. Open nightly until 10:30 including Sundays. —Adv.

Rummage Sale Fri., Feb. 12th, 10 to 12. All Saints Episcopal Church, Exchange St. entrance. —Adv.

Shore Market bargains, 2425 Voorheis. Precooked ham, leg of lamb or butter, 69c a lb. Deluxe round, sirloin or T-bone, 79c a lb. Also Defiance Store specials. —Adv.

If your friend's in jail and needs bail, Ph. FE 5-5201. C. A. Mitchell.

DAR Chapter Hosts School Pilgrims

KEEGO HARBOR — Beverly Watts, Roosevelt High School's Good Citizen pilgrim, and her mother, Mrs. Clyde Watts, were guests Tuesday of the Piety Hill Chapter of the Daughter of the American Revolution of Birmingham.

Other high school Pilgrims attending were Waunita Bilinski of Southfield Township, Dorothy Riddell of Clarenceville, Jean Schone of Clawson and Ann McDonald of Birmingham.

The girls, who were presented their Good Citizen pins at the affair, will be guests of the sponsoring chapter at a dinner in Battle Creek March 27.

Has Music Presentation

WALLED LAKE — With Mrs. Gordon Saunders playing the cello and Mrs. Bert Dierkes singing, the Westacres Reading Club had a musical presentation at its monthly meeting. Piano accompanist was Mrs. Harold Welch.

Hostess for the group was Mrs. Rollin Sisung of Buckthorne.

County Births

Rochester

Mr. and Mrs. Harry Boice of 112 Alice st. announce the birth of a son, Richard Roger, at St. Joseph Mercy Hospital, Pontiac, Feb. 4.

Geal Appointed Chairman of '56 Camping Confab

S. N. Geal, director of YMCA Camp Mahn-go-tah-see, was appointed general chairman of the 24th biennial convention of the American Camping Association to be held in Detroit in 1956.

He was named at the 23rd conference in New York last week after the Michigan section of the association extended the invitation to the ACA to hold its next convention in Michigan.

Geal is also general executive of the Oakland County YMCA.

Nearly 3,000 persons attended the New York convention which took up "camping and world leadership and insight and group behavior." The association serves four million youngsters throughout the world.

Hotel Employes' Strike Settled in Few Hours

A strike by Hotel Pontiac employes, which lasted only a few hours Wednesday morning has been settled by AFL Local 794 officials and Leslie C. Crane, hotel owner.

The strike followed the discharge of four maids by Crane, according to the local's president, Frank G. Riley.

Crane said today the settlement included his demand to oust the maids. He added that salaries were slightly boosted for others and that the four maids are "laid off, not fired."

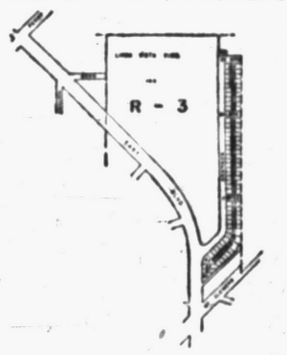

ORDINANCE NO 1237

An Ordinance to Amend the Building Zone Map of Ordinance No. 944, Known as the "Building Zone Ordinance."

Adopted February 9, 1954.

Effective February 19, 1954.

An Ordinance to Amend the Building Zone Map of Ordinance No. 944, Known as the "Building Zone Ordinance."

The City of Pontiac Ordains:

Section 1. The building zone map of the Building Zone Ordinance is hereby amended to provide that the land in the description hereinafter set forth, be classified as Residential 3.

Lots 60 to 106 inclusive, Linda Vista Subdivision, City of Pontiac, Oakland County, Michigan.

Section 2. The change in the building zone map in the above area to Residential 3 is made pursuant to the recommendation of the City Plan Commission and said Commission is hereby appointed to make a final report upon this amendment to this Commission previous to the public hearing to be held before this amendment is adopted, pursuant to Section 4 of Act No. 207 of Public Acts of 1921, as amended.

Section 3. That not less than fifteen (15) days notice of the time and place of the public hearing on the final passage of this amendment shall be given in a newspaper of general circulation in this city; that such public hearing is hereby fixed at February 9, 1954.

Section 4. This ordinance shall take effect ten (10) days from and after the date of its passage by the City Commission of the City of Pontiac.

Made and passed by the City Commission of the City of Pontiac, this 9th day of February, A.D. 1954.

ARTHUR J. LAW, Mayor

ADA R. EVANS, City Clerk.

Feb. 11, '54

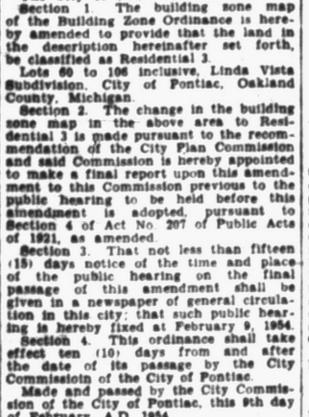

ORDINANCE NO. 1236

An Ordinance to Amend the Building Zone Map of Ordinance No. 944, Known as the "Building Zone Ordinance."

Adopted February 9, 1954.

Effective February 19, 1954.

An Ordinance to Amend the Building Zone Map of Ordinance No. 944, Known as the "Building Zone Ordinance."

The City of Pontiac Ordains:

Section 1. The building zone map of the Building Zone Ordinance is hereby amended to provide that the land in the description hereinafter set forth, be classified as Commercial 1.

The west half of Lot 21, all of Lot 22 and parts of Lots 23 and 25 Assessor's Plat 73 also the 20 foot alley extending from Glendale Avenue to the north line of said Assessor's Plat 73, the same being parts of Lots 23 and 25 of Assessor's Plat 73, providing a 20 foot alley is deeded to extend the present alley running south from Huron Street to Glendale Avenue.

Section 2. The change in the building zone map in the above area to Commercial 1 is made pursuant to the recommendation of the City Plan Commission and said Commission is hereby appointed to make a final report upon this amendment to this Commission previous to the public hearing to be held before this amendment is adopted, pursuant to Section 4 of Act No. 207 of Public Acts of 1921, as amended.

Section 3. That not less than fifteen (15) days notice of the time and place of the public hearing on the final passage of this amendment shall be given in a newspaper of general circulation in this city; that such public hearing is hereby fixed at February 9, 1954.

Section 4. This ordinance shall take effect ten (10) days from and after the date of its passage by the City Commission of the City of Pontiac.

Made and passed by the City Commission of the City of Pontiac, this 9th day of February, A.D. 1954.

ARTHUR J. LAW, Mayor

ADA R. EVANS, City Clerk.

Feb. 11, '54

NOTICE OF SPECIAL ELECTION

To the qualified electors of the Township School District of Waterford Township, Oakland County, Michigan:

Notice is hereby given, that an election will be held in the Township School District of Waterford Township in the County of Oakland and State of Michigan, on Thursday, the 25th day of February, 1954, from 7:00 o'clock a.m. to 8:00 o'clock p.m., Eastern Standard Time, to vote upon the following propositions:

BOND PROPOSITION

Shall the Township School District of Waterford Township, County of Oakland, State of Michigan, borrow the sum of not to exceed one million four hundred thousand dollars ($1,400,000) and issue its bonds therefor, for the purpose of defraying the cost of erecting and furnishing additions to the Jayno Adams School building, the Waterford Center School building, the Williams Lake School building, and the Four Towns School building, erecting and furnishing four new elementary school buildings, and acquiring sites for three new elementary school buildings, all in said school district?

BUILDING AND SITE SINKING FUND RECISION PROPOSITION

Shall the sinking fund levy of three (3) mills for five (5) years, voted by the electors of the Township School District of Waterford Township, County of Oakland, State of Michigan, on June 11, 1951, for the purpose of constructing school buildings and purchasing school sites, be terminated beginning with the year 1954, in event the $1,400,000 bond proposition and the tax limitation increase therefor are approved at the election at which this proposition is submitted?

BOND TAX LIMITATION PROPOSITION

Shall the tax limitation increase of 3/10th of 1% ($3.00 per $1,000) of the assessed valuation as equalized of all property in the Township School District of Waterford Township, County of Oakland, State of Michigan, voted by the electors of said school district on June 11, 1951, be cancelled for the years 1954 and 1955, and shall the limitation on the total amount of taxes which may be assessed each year against property in said school district, for all purposes except taxes for the payment of interest and principal on obligations incurred prior to December 8, 1932, be increased as provided in Section 21 of Article X of the Constitution of Michigan, for a period of twenty (20) years from 1954 to 1973, both inclusive, by ⅛ of 1% ($5.00 per $1,000) of the assessed valuation as equalized, for the purpose of paying principal and interest on bonds aggregating not to exceed $1,400,000 in principal amount to defray the cost of erecting and furnishing additions to the Jayno Adams School building, the Waterford Center School building, the Williams Lake School building, and the Four Towns School building, erecting and furnishing four new elementary school buildings, and acquiring sites for three new elementary school buildings, all in said school district, and for the purpose of establishing a reserve for the payment of said principal and interest?

OPERATING TAX LIMITATION PROPOSITION

Shall the limitation on the total amount of taxes which may be assessed each year against property in the Township School District of Waterford Township, County of Oakland, State of Michigan, for all purposes except taxes for the payment of interest and principal on obligations incurred prior to December 8, 1932, be increased as provided in Section 21 of Article X of the Constitution of Michigan, for a period of five (5) years from 1954 to 1958, both inclusive, by ⅛ of 1% ($5.00 per $1,000) of the assessed valuation as equalized, for the purpose of paying a part of the perating expenses of said school district?

Notice is further given, that the voting places for said election will be as follows:

Precinct No. 1: Drayton Plains School, No. 2000 Sashabaw Road

Precinct No. 2: Donelson School, No. 1200 West Huron Street

Precinct No. 3: Waterford Center School, No. 1003 Airport Road

Precinct No. 4: Waterford Village School, No. 5703 Steffens Street

Precinct No. 5: Pontiac Lake School, No. 2515 Williams Lake Road

Notice is further given, that the Board of Education of said school district has estimated that one million four hundred thousand dollars ($1,400,000) is the amount of money necessary to be borrowed for the project for which said bonds are to be issued.

The following statement has been received from the County Treasurer as to previ

Help Wanted Male 6

NEEDED

Journeymen

Machine Repairmen

Electricians

Toolmakers

Patternmakers

and

Experienced Time Study & Plant Layout Men

APPLY

PONTIAC MOTOR DIVISION

Employment Office

GLENWOOD AV. PONTIAC, MICH.

RETAIL APPLIANCE SALESMAN Must be high school graduate & long time resident. Prefer experienced appliance man but would consider if you have a satisfactory background of sales work & good earning capacity. Between 29 & 38. The Good Housekeeping Shop.

RECREATION DIRECTOR FOR summer months in Elizabeth Lk. Estates Private Park State qualifications and salary expected in first letter. Deadline March 1. Write Pontiac Press Box 21.

SOMETHING NEW! BIG MONEY! This white collar job is for you. Call WEbster 3-7670.

SINGLE MAN TO WORK ON farm by month. Steady work. Experienced. MA 5-9821.

Machine Designers And Detailers

Agnew Electric Co. Milford, Mich.

MACHINIST MUST BE ABLE TO set up and operate all types of machinery. Ortonville Tool and Manufacturing Co. M-15 and Mill St., Ortonville, Mich.

FULL & PART TIME

Retail and commercial salesman. Paid vacation, free hospitalization plans and other benefits good salary. Age 25 to 35 years.

FIRESTONE STORES

140 N. Saginaw St.

INTERESTED IN STEADY INcome $1.50 to $3.00 per hr? Pleasant work, white, married; read, write, simple arithmetic, age 25, up. Apply 150 N. Perry.

NEW CAR SALESMEN

To sell the new 1954 Chevrolet cars and trucks; prefer men living in Southern Oakland County. Demonstrator furnished. Hospitalization plan, group insurance and other benefits. See S. S. Watson at North Chevrolet Co., 1000 S. Woodward, Birmingham.

FINISETTERS, FULL OR PART time work, white or colored, days or evenings. Must be over 18 yrs of age. MOTOR INN REC. 2nd floor, 18 S. Perry. FE 5-6032.

MEN WANTED

See our Ad under "Instructions."

LEARN TO SELL

IF YOU ARE BETWEEN 21-35 YEARS OF AGE; A GRADUATE OF AN OAKLAND COUNTY HIGH SCHOOL; NEAT APPEARING WITH ABILITY TO MEET PEOPLE, YOU CAN QUALIFY TO ENTER OUR SALES TRAINING PROGRAM.

SALARY PLUS BONUS

You must be able to buy a demonstrator.

KIMBALL BROS.

YOUR NASH DEALER

85 W. Lawrence at Cass

AGE 25 TO 45. PROMOTIONAL opportunities earn while you learn, salary plus commission, two weeks paid vacation, only men who want secure future need apply. 505 Pontiac State Bank Building.

TENORS WANTED

Position open for chorus tenors, in choir of large nearby church, must be a good sight reader, MI 4-4618.

EXPERIENCED AND AGGRESsive collection man wanted by large local credit union, must have car, answer in own handwriting stating age, salary and experience write Pontiac Press, Box 84.

THEATER DOOR MAN NEAT APpearing elderly man. Give full information. Write B-x 62 Pontiac Press.

MIDDLEAGED MAN TO WORK on farm. No children. 1712 S. Blvd. E. between John R and Dequindre.

WTD. EXPERIENCED MECHANIC. PLENTY OF WORK. PAID VACATIONS. DAVE DAWSON INC. LAKE ORION, MY 2-2641.

CURTISS CANDY CO. HAS OPENing for good local man looking for security and steady employment. We furnish truck and pay liberal commission. Write Frank Nichol, Spring Arbor, Mich.

Help Wanted Female 7

Extraordinary Opportunity

FOR A WOMAN WITH POISE AND PERSONALITY TO REPRESENT A DIGNIFIED PRODUCT. ONE WHO CAN WORK 3 OR 4 HOURS EARLY EVENING AND WISHES TO EARN AS MUCH AS $100 A WEEK.

Applicants from Lake Orion, Rochester, Clarkston, Utica, Auburn Heights and surrounding towns preferred.

NO INVESTMENT, NO CANVASSING, NO PARTY DEMONSTRATIONS — NO COLLECTION — NO DELIVERY.

Please apply in person Monday, Feb. 15 from 1:30 to 4 P.M. at 722 E. Lincoln, Birmingham, Michigan or write box 46, Pontiac Press.

Real Estate Saleslady

Must be experienced.

The All Woman Realty

THELMA M. ELWOOD FE 5-1284

REFINED LADY 25 TO 40 YRS. live in, and fit for house work, no cooking, no laundry. FE 2-0045.

NATIONALLY ADVERTISED COMpany has splendid opportunity for lady interested in conducting demonstrations. Car needed. Salary, or commission. Apply 150 N. Perry.

INVESTIGATE AVONS PLAN FOR part time work a few open territories in Pontiac. Call Mrs. Margaret Harvey, FE 2-7081.

STENOGRAPHER

For wholesale grocers company. Whitfield, Walter & Dawson, 118 W. Lawrence.

LADY TO CARE FOR CHILDREN. More for home than wages. Inquire 455 Auburn.

EXPERIENCED COLORED DISHwasher. Apply at 67 W. Huron St.

BOOKKEEPER

Thoroughly experienced, to take complete charge of small office. Write Box 87, Pontiac Press.

Help Wanted 8

ASSISTANT CREDIT MANAGER Medium volume department store has position open for man or woman, qualified by experience to direct and supervise all phases of retail credit office procedure. Opportunity for advancement to executive position. Starting salary based on past experience. Advance based upon progress. Send complete resume of self and past experience. Write George W. Priehs.

PHIEHS DEPARTMENT STORE Mount Clemens, Mich.

COUPLE, HUSBAND CAN WORK elsewhere or women to care for 2 children, more for home than wages. OR 3-7292.

WTD. ELDERLY COUPLE TO learn to operate a mink farm. Write Pontiac Press Box 89.

Instructions 9

MEN WANTED

Earn While You Learn

These Big Pay Trades:

MACHINISTS – TOOL & DIE MAKERS – DRAFTSMEN TOOL DESIGNERS

You can qualify if you are ambitious mechanically inclined, with at least an 8th grade education. No previous experience necessary. Approved for Korean veterans and civilians.

SEE C. W. HARPER AT HOTEL PONTIAC THURSDAY FEBRUARY 11TH 1 TO 8 P.M. OR FRIDAY FEBRUARY 12TH 10 A.M. to 8 P.M. KOREAN VETERANS PLEASE BRING REPORT OF SEPARATION.

Accounting, Shorthand, Typing-refresher courses

Business Training

Day, ½ day & Eves. – Enroll now.

The Business Institute

7 W. Lawrence St. FE 2-3551

GOLDEN NOTE MUSIC SCHOOL, Keego Harbor. Lessons in tap, ballet, bataan, ballroom dancing, any musical instrument. Valentines special, 1st lesson, half price. FE 5-7991; FE 7-6908.

THE NEW PONTIAC CONSERVAtory of fine arts now enrolling pupils for all types of dancing and music. 268 N. Saginaw. FE 5-4523.

Work Wanted Male 10

WTD. TELEVISION ANTENNA INstallation and minor repair with reputable dealer part time. Box 36 Daily Press.

PLUMBING WORK WANTED reasonable. FE 5-1016.

CABINET MAKER & CARPENter Kitchens a speciality FE 2-2832.

CARPENTER WORK WANTED, part time only. OR 3-2276 or EM 3-5624.

MAN WANTS WORK AFTER 3 p.m. and weekends. FE 7-0583.

MAN 50 GOOD APPEARANCE. Would like employment evenings, Sat.'s & Sun.'s. FE 4-4268.

MAN WANTS WORK. SERVICE station job preferred. 8 a.m. to 2 p.m. FE 4-4328.

EXPERIENCED SERVICE STAtion attendant. 3300 Elizabeth Lk. Rd.

VETERAN WANTS PART TIME work as short order cook 3 years experience. EM 3-2291.

CARPENTER WORK WTD., NEW and repair. FE 4-4210.

BOOKKEEPER FULL CHARGE, available for permanent position. OL 3-6116.

DISABLED VETERAN WISHES part time work in the evenings. Experienced in grocery & salesman. OR 3-7858 evenings.

CARPENTER WORK REMODELing & repairing. FE 7-0274.

CARPENTER, ROUGH AND FINish and remodeling, large or small jobs. MAple 5-5078.

LADY WANTS JOB LIVING IN. Write Box 1183, Post Office.

Work Wanted Female 11

COLORED LADY DESIRES DAY work $7 or $8 a day plus fare. FE 4-7749.

IRONINGS. FE 5-5856.

COLORED GIRL WANTS DAY work as dishwasher. FE 4-7454.

WILL TAKE CARE OF CHILdrn eves., Sat. and Sun. FE 5-9127.

EXPERIENCED COLORED LADY wants 5 day work. Call FE 2-1096 between 10 to 5 p.m.

TYPING TO DO IN MY OWN home. OL 6-2903.

WILL DO IRONING IN MY HOME. $3 per bushel. FE 5-4068.

SEWING MENDING IRONING FE 5-6278.

WASHINGS IN MY HOME EM 3-2021.

GIRL DESIRES PART TIME OFfice work or typing at your office or at my home, good references. Call FE 4-6929.

LADY WISHES WORK BY DAY. FE 5-0829.

LADY WITH 10 YEARS DRY cleaning experience wishes work. FE 4-7733.

Woman desires housework by the day. Also baby sitting nites. Call FE 2-2744 after 4 o'lock.

WASHING AND IRONINGS DONE by experienced laundress. MI 6-1178.

MIDDLE AGED CHRISTIAN LADY wants baby sitting, nights. FE 5-8794.

MIMEOGRAPHING, TYPING SECretarial Service. EM 3-2842.

WOMAN DESIRES CHILD CARE day or evenings. Vicinity of Holiday Park. FE 4-5542.

EXPERIENCED COLORED WOMan wishes day work. Come home nights. Excellent references. FE 4-9842.

WASHINGS, PICKUP AND DELIVery. Maple 5-6708.

TYPIST CLERICAL WORK, small office preferrable. FE 5-8750.

Building Service 12

CARPENTER WORK. Alterations and custom building. OR 3-2570.

PLUMBING AND HEATING H. S. Compton & Son. FE 4-3767, OR 3-8839.

CARPENTER WORK, ALTERAtions, modernizations, also custom building. OLive 3-1221.

CARPENTRY, BLOCK AND CEment work, etc. FE 5-0782.

R. O. SNYDER FLOOR LAYING, sanding and finishing. Phone FE 5-0892.

SLICE OF HAM



Building Service 12

EAVESTROUGHING

Gas and Oil Furnaces

McLain's Sheet Metal Co.

FE 4-5051

FLOOR LAYING, SANDING AND finishing, 10 years' experience. Modern equipment. John Taylor, phone FE 4-0424.

COMPLETE REMODELING AND modernizing service. Attic rooms, recreation rooms, dormers, additions, complete apartment alterations. Custom building. F.H.A. FE 4-5470.

CEMENT WORK: RES. & COMM. free estimates. Raymond Commins. FE 4-9366.

FEB. ONLY

Aluminum siding, colonial frame, 24x30, $969. Asbestos $539, or single frame 24x30 aluminum siding, $569. Asbestos $309. FHA terms. Flanders 1-2340 or eve. EM 3-2670.

TERRAZO RUBBER CERAMC tile, flagstone. Commercial and residential. FHA terms. ELLIS BUILDING. FE 2-2671.

4 BEDRM. 24x44 FRAME, UTILity rm. PW. You install finish trim only and paint. Your lot $6,611. 30 days moves you in. EM 3-2670 eve.

FLOOR SANDING, LAYING, FINish. R. Gardner, 491 Central. FE 2-7519.

COMPLETE LINE OF MASONRY, brick, block & stone. FE 5-3004.

GENERAL BUILDING REPAIR. Brick, stone and cement work. Plastering & tile work. FE 4-2290.

BRICK, BLOCK AND CEMENT work. Also chimneys. No job too large or too small. Guaranteed work. Ph. FE 4-8694.

PLASTERING: NEW & REPAIR. FE 2-3936. Evenings.

GUARANTEED ROOFS, ALL kinds. Est. 1916. J. A. Hugus, 353 N. Cass. FE 2-3021, FE 2-8948.

BLOCK AND CEMENT WORK. Chimney repair. Gabe Roth. FE 5-8591.

Carpenter Contracting

Rough or trim. FHA TERMS. Get our bid too. OR 3-2276.

REMODELING

GARAGES AND MODERNIZATION FREE ESTIMATES – TERMS

STOPPERT & CECIL

GENERAL BUILDERS

4380 Dixie Hwy. Drayton Plains OR 3-7721 if no answer OR 3-2420

FOR RENT: ¾ YD. DRAGLINE with operator. MUlberry 9-2324.

MASON & CEMENT WORK. FREE estimates. Our work guaranteed. OR 3-9402. A. J. Webster & Son.

PATCH PLASTERING SPECIALTY. Plastering sheet rock filling. FE 4-1782.

JOS. FLEMMING FLOOR LAYING sanding, finishing. 155 Edison. Ph. FE 2-4405.

STRAND GARAGE DOORS, SALES and service, prompt and efficient service. Ben Mark Garage Door Sales. FE 2-5774.

MASON ALTERATIONS & REpairs. All kinds. EM 3-4879.

APPLIANCE SERVICES

We service all makes of refrigerators, washers, radios, cleaners and all types of small appliances. ROY'S 96 Oakland Ave., FE 2-4021.

EXPERT TREE TRIMMING & REmoval. Ph. FE 5-6593 or OR 3-2000.

PLASTERING

FE 5-0626 FE 5-0925 Leo Lustig

CHIMNEY WORK

Let us clean, repair, build new or rebuild your chimney now. Our mortar will not freeze. Also we clean and repair fireplaces and furnaces. We specialize in gas chimneys. FE 5-3701.

NOW IS THE TIME. REMOVE dangerous trees, reasonable estimates by experts. FE 7-0595.

BLOOMFIELD WALL CLEANERS Walls and Windows Cleaned Ph. FE 2-1631.

TREE TRIMMING AND REMOVAL. Free estimate. FE 4-8805, FE 7-8628.

CUSTOM MADE CABINETS, MICA tops. Combination aluminum or wood storm windows and doors. L. W. Art's Cabinet Shop, 1580 Opdyke. FE 4-4380.

JOHN'S TRENCHING FE 5-5842.

ELECTRICAL SEWER CLEANING

Sinks. Sunday Serv. Ph. FE 4-2012.

PLASTERING NEW AND REPAIR. FE 7-0251.

EXPERT TREE TRIMMING & REmoving. FE 7-6822.

STEAM CLEANING

All types of steam cleaning done. Pontiac Farm and Industrial Tractor Co. FE 4-0461, FE 4-1442.

SUBURBAN SEPTIC TANK cleaners. Lake Orion, MY 2-6431.

ALL MAKES OF FOUNTAIN PENS repaired by factory trained men at our store. General Printing & Office Supply Co., 17 W. Lawrence St. Phone FE 3-0135.

THYLE'S WASHING MACHINE repair. 844 Going St. FE 4-5169.

ELECTRIC MOTOR SERVICE REpairing & rewinding. 218 E. Pike. Ph. FE 4-3981.

PLASTERING

D. Meyers. Phone EM 3-8830

A & B TRENCHING

Footings, water lines, field tile. FE 5-8096.

EAVESTROUGHING

Bryan F. French FE 5-6973

Warm air heating & sheet metal

EXCAVATING GRADING, BULLdozing road bldg. Ph. FE 2-8422.

Bookkeeping & Taxes 14

ACCOUNTING & TAX SERVICE Edw. Hawley FE 2-2602

Chiropodists 15

MAURICE THOMÉ, D. S. C. 1203 Pontiac State Bank Bldg. FE 2-7071

Dressmaking, Tailoring 16

DRESSES, SUITS, COATS AND alterations. FE 4-7074, 191 E. Huron.

ALTERATIONS, PICKUP AND DElivery if desired. FE 4-2017.

REWEAVING EXPERTLY DONE. Suits superbly tailored. FE 5-3792.

DRESSMAKING AND TAILORING. WOMEN'S AND CHILDREN'S SEWing. FE 2-7329.

Income Tax Service 17

INCOME TAX SERVICE FE 5-7880 or FE 4-9364

BURTON E. STEVENS

16½ E. Huron St. FE 4-4284, FE 2-1351. Home calls by appointment.

BANNEN-SAVAGE

381 S. Saginaw FE 5-6880

Income Tax Service 17

ACCOUNTING & TAX SERVICE Edw. Hawley. FE 2-2602.

EDW. HAWLEY, ACCOUNTANT FE 2-2602

No Waiting

BENJAMIN R. BACKUS

18 W. Huron St., Room 15

Phone FE 4-1892. Eve. FE 3-7411

INCOME TAX SERVICE, NO waiting. FE 5-9522.

INCOME TAX AND ACCOUNTING service. FE 5-6633.

SAVE MONEY

Let us file your return for you. 43 Clark St. FE 4-1444 for appointment.

INCOME TAX SERVICE EM 3-5847. For appointment Home calls. C. J. Odell

Laundry Service 18

LACE CURTAINS PLAIN OR RUFfled beautifully finished. Pontiac Laundry. Ph. FE 2-8101.

FOR FAMILY LAUNDRY SERVice. Ph. Pontiac Laundry FE 2-8101.

Moving & Trucking 19

CALL DICK FOR SMALL TRUCKing, moving or delivery any time. Good rates. Phone FE 2-4505.

Trucks for Rent

TRUCKS, TRACTORS AND EQUIPMENT

½ Ton Pickups 1½ Ton Stakes And Dump Trucks

Pontiac Farm and Industrial Tractor Co.

FE 4-0461 – FE 4-1442

FOR PICKUP AND DELIVERY OF light trucking and moving call FE 7-0759 anytime. Good service at reasonable rates.

SUDDEN SERVICE ASHES RUBbish and light trucking. FE 4-6079.

MAN WITH ¾ TON TRUCK wants work. Call any time. FE 4-8421.

HAULING OF ALL KINDS REAsonable. FE 2-6857.

LIGHT TRUCKING OF ANY KIND, haul anything anytime. FE 4-6584.

O'DELL CARTAGE

Local and Long Distance Moving

Phone FE 5-6806

TRUCKING & HAULING, RUBbish anytime. FE 3-9296.

SMITH MOVING

Van or Pickup Service FE 4-4864

VOLLMAR MOVING AND STORage Agents for N. American Van Lines. Large vans anywhere in United States. Quick service. FE 5-8562. 341 N. Perry.

INCINERATOR SERVICE ASHES & rubbish, horse, cow & goat manure. FE 5-9448.

LIGHT AND HEAVY TRUCKING. Rubbish hauled. FE 2-0803.

LIGHT TRUCKING, RUBBISH & ashes. FE 4-2266 or FE 2-7625.

Painting & Decorating 20

RELIABLE DECORATING, PAINTing, repairing. FE 4-8826 or MI 4-7140.

PAINTING INSIDE & OUT. FREE estimate. FE 2-4137.

PAINTING & DECORATING. Paper removed. Free estimates. FE 4-6918.

PAINTING DECORATING GUARanteed reasonable prices. FE 4-0869.

PAINTING & DECORATING. FE 7-6596 or FE 5-0242.

Wall Washing & Painting

Reasonable. FE 5-2211.

PAINTING — PAPER HANGING, paper removed. Sandusky — FE 5-3943.

PAINTING AND WALL WASHING. FE 7-6596 or FE 5-0242.

WOMEN WANT WALL WASHING, painting. OR 3-2284.

WALLPAPERING AND PAINTING. Call for est. FE 4-0255.

PAINTING, PAPERING & PAPER removed. Reasonable. Charles White. OA 8-3807 or FE 4-1697.

Photos & Accessories 21

PORTRAITS FRAMES COPIES. Weddings. Formal & Candid. LoPatin Studio. 12 E. Pike. FE 4-7391.

Television Service 22

HOME SERVICE CALLS – $3.50 DAY OR NIGHT

MITCHELL'S TV

109 N. Saginaw FE 2-2871

Norris Radio & TV

REPAIR SHOP 840 Nevada St.

GUARANTEED TV REPAIR ANY make. FE 4-9736. ANDY CONDON'S Radio-TV service.

DAY, NIGHT SUN. TV SERVICE. $3.50. FE 5-1296. FE 5-8390. M. P. STRAKA.

Typewriter Service 22A

TYPEWRITERS AND ADDING MAchine repairing. Expert work. General Printing and Office Supply Co. 7 W. Lawrence.

TYPEWRITERS RENTED Mitchell's 123 S. Saginaw St.

Upholstering 23

CORNICES, DRAPERIES, SLIPcovers, materials. Beadle. FE 5-1927.

SLIP COVERS, DRAPES & BEDspreads. Your material. FE 5-6797.

EAKLES CUSTOM UPHOLSTERing. 8174 Cooley Lake Rd. EM 3-2641. Free estimates.

MAKERS OF CUSTOM BUILT furniture, upholstering. 34 S. Telegraph.

Thomas Upholstering

Phone FE 5-8888

CUSTOM UPHOLSTERING. Free estimates. Small repairs in your home. A. Yingling. FE 4-6787.

HAVE YOUR FURNITURE REfinished and repaired. FE 5-7332.

Lost & Found 24

FOUND: COLLIE 'N VICINITY OF Watkins Lake OR 3-1557.

LOST: LADIES WRIST WATCH vicinity of Huron and Wayne. Saturday night. FE 2-9588.

LOST: BROWN LEATHER AND cloth driving glove, lined with green knitted glove. Reward. FE 2-6397.

LOST: LADIES BLACK BILLFOLD containing $16 and pictures. Vicinity of Montgomery Ward. FE 5-2636. Reward.

LOST: BLUE PARAKEET. VICINity of Baldwin and Walton. FE 5-3549. 81 W. New York. Reward.

LOST: BEAGLE, BLACK, WHITE and tan on head and ears. Vicinity Auburn Heights. Children's pet. Reward, FE 5-0967.

Lost & Found 24

LOST: PART BEDLINGTON TERrier, black, turning gray. Whipple Lake area. Maple 5-4295.

LOST: COLLIE, WHITE AND brown male, AKC registered. Answers to name of "Laddie." OR 3-0809.

FOUND: 1 BOBCAT, RECENTLY deceased, owner identify, pay for ad, can have. OR 3-7589.

LOST: LONGHAIRED DACHShund female puppy, lost in vicinity of Kennett Rd. and Dixie Hwy. REWARD. FE 2-1413.

LOST, MALE COLLIE, SABLE & white. Vicinity of Harvey Rd. FE 4-0992.

LOST: BLACK FEMALE HOUND. West of Clarkston. MA 5-7359.

LOST STRAYED OR STOLEN part Springer Spaniel male. Brown wit. white & brown speckled chest & legs. Small chain around neck. Answers to name of "Pat," for any information call FE 5-4202. Reward.

Notices & Personals 25

DINAH FLOW!

Please take the children to Oliver Motor Sales to meet Lou Creekmur, the famous Detroit Lion tackle. I want be home until late!

TWIN TURBINE

IF YOU'RE DRINKING HAS BEcome a problem contact Alcoholics Anonymous. PO Box 551, Pontiac, Mich.

NOW'S THE TIME TO REMOVE that grime with Fina Foam rug & upholstery cleaner. Waite's Notions.

ON AND AFTER THIS DATE, Feb. 11, 1954, I will not be responsible for any debts contracted by any other than myself. Pelham Woodrow Owens, 75 Foster St., Pontiac, Mich.

WOMEN

You can get a family size 1950 Dormeyer deep fryer free. Just sell 12 bottles of nationally advertised vanilla and 12 bottles of shampoo. FE 2-3053.

FLOYD NEELEY FORMERALLY at Capital's barber shop now at Bill's Barber Shop. 325 E. Pike. Plenty of parking.

ANY GIRL OR WOMAN NEEDING a friendly adviser, contact Mrs. Vernon Vye. Ph. FE 2-8734. Confidential. The Salvation Army.

KNAPP SHOES

FE 5-6750

SHUT-INS, HAVE YOUR EYES examined at home. Dr. Harold Bussey, optometrist. FE 4-5211.

100 WEDDING INVITATIONS $6.50. Printed napkins 2 day service. Sutherland Studios. 18 W. Huron.

SCIENTIFIC SWEDISH MASSAGE. 72 Elm St. FE 4-2851.

DR. A. A. KANTER, FOOT SPEcialist, 3½ S. Saginaw. FE 3-7526.

RELAX WHILE REDUCING. Tired? Nervous? Can't sleep? Let our expert, scientific Swedish Massage help you. Massage for shut-ins, stroke patients, arthritics, rheumatics, etc. Call today for appointment. FE 4-4131 or FE 4-2364.

DAINTY MAID FOR SUPPLIES. Mrs. Burnes. FE 2-8814. 93 Mark.

Wtd. Child. to Board 26

FULL TIME CARE FOR LITTLE girl under 4 yrs. FE 4-6532.

Wtd. Household Goods 27

FURNITURE NEEDED

Entire home or odd lots. Get the top dollar. Will buy outright or sell it for you. B B Community sale. Ph. OR 3-2717.

LET US BUY IT OR AUCTION IT for you. OA 8-2681.

FURN. ANTIQUE DISHES bought and sold daily. MY 2-3022.

ONE OF PONTIAC'S LARGEST furniture buyers, cash waiting. FE 4-7881.

WANTED TO BUY: ALL TYPES of furniture. Ph. FE 2-5823.

CASH WAITING FOR USED FURniture, dishes, etc. FE 5-0096.

Wtd. Miscellaneous 28

WANTED 9x15 RUGS, SINGLE roll-a-way bed. FE 2-5881.

WTD. NOW LITTLE CHILDREN'S clothing, men's suits, trousers, topcoat. Also dishes, modern and old. Cash or consignment. Thrift Shop. 192 S. Saginaw. Information MAple 5-4499.

WANTED CEMENT MIXER AT least 5 cu. ft. with or without motor. ORlando 3-6129 after 5:30 p.m.

2 MAN SAW IN GOOD CONDItion. FE 2-0692.

Money Wanted 28A

WTD TO BORROW $12,500 AT 5 per cent interest for land contract on a new home. Write Box 60 Pontiac Press.

WANTED $12,300 AT 6 PER CENT interest for mortgage on new home. Reply box 116 Pontiac Press.

$7,500 AT 6 PER CENT ON 5 BEDroom modern home, in excellent location, payments of $60 month, write Pontiac Press Box 83.

$75,000 NEEDED TO TOOL UP and manufacture adjustable grip for bowling balls. Your terms – partnership. Call FE 4-4686.

Wanted to Rent 29

TWO YOUNG SINGLE ENGIneers, Consumers Power Co. want 3 room apartment. FE 2-1865.

2 OR 3 BEDROOM MODERN house furnished in or close to Pontiac, adults only. FE 5-7308.

3 OR 4 ROOM UNFURNISHED apartment. FE 5-4950.

LOOKING FOR A CAPITAL GAINS deal? I'm looking for a three bedroom modern home near or in Pontiac. Willing to sign a rental lease for two years and have part of the rent apply to down payment until equity is sufficient. Have steady dependable job with no lay-offs or loss of earnings, and good credit references in Pontiac. Pontiac Press box No. 28.

TWO OR THREE BEDROOM UNfurnished house or apartment. 2 small children. Box 25 Pontiac Press.

2 BEDROOM APT. OR HOUSE, west side references. Write Pontiac Press, Box 7.

COUPLE WITH 3 TEENAGE children urgently need 3 bedroom house or apt. Will do own decorating and furnish references. Phone ORlando 3-9037, or FEderal 5-2762.

CHRISTIAN FAMILY NO SMOKing or drinking, desires 5 or 6 room house in vicinity of Oxbow Lake. Write Pontiac Press Box 41.

THREE BEDROOM HOUSE OR apartment by permanent resident. Will sign one or two year lease. In Pontiac or within 10 miles and will pay two months rent in advance. Must be modern. Have previous references in Pontiac. Three well behaved daughters. Pontiac Press Box No. 52.

STATE HIGHWAY WEIGHMASTER, wife and 3½ year old daughter desire clean furnished place. Good references. FE 5-7997, after 12.

Share Living Quarters 30

WANT LADY TO SHARE MY 3 room furnished apartment near library. FE 5-8918 after 6.

WILL SHARE HOME WITH young or middleaged couple. OR 3-9090.

LADY TO SHARE HOME WITH another lady. 222 E. Blvd. S. FE 4-4825. Call after 3.

LADY WITH CHILDREN WILL share modern home in country with school teacher or couple of good character in exchange for services. Write Pontiac Press Box 9.

Wtd. Contracts, Mtgs. 32

CASH FOR YOUR HOME OR EQUITY

Cameron H. Clark, Realtor, 1362 W. Huron St., FE 4-6482. Open evenings.

IMMEDIATE CASH DEPOSIT

For your land contract. Call FE 5-8183 any time between 8:30 a.m. and 8:30 p.m. Nicholie and Harger Co., 33 W. Huron St. CALL NOW. FE 5-8183.

IMMEDIATE CASH FOR YOUR land contract or equity in your home.

K. L. Templeton, Realtor

53½ W. Huron FE 2-6223

CASH FOR LAND CONTRACTS. H. J. Vanwelt, 4640 Dixie Hwy. OR 3-1355.

Wtd, Contracts, Mtgs. 32

WE HAVE $200,000

At our disposal to purchase new or seasonal land contracts for our clients. See me before you sell. ASK FOR BOB MAHAN.

MAHAN

REALTY CO., REALTORS COOPERATIVE MEMBERS

Open Evenings and Sundays

1075 W. Huron Ph. FE 2-0263

CASH FOR YOUR LAND CONTRACT

RALPH B. GARNER

Investments

National Bank Bldg.

Rochester Mich. OL 2-7611 OL 1-7801

CASH FOR YOUR LAND CONTRACT

We have several customers waiting to buy good seasoned contracts. Call us now for efficient, courteous, and quick action.

A. JOHNSON

REALTOR

FE 4-2533

1704 S. Telegraph Rd.

Wanted Real Estate 32A

HAVE CLIENT WITH CASH FOR

No. 1, 5 or 6 room modern home on 1 to 10 acres within 15 miles of Pontiac shopping area.

No. 2, Lake front home on Cass Lake with good beach.

J. A. TAYLOR, REALTOR

PHONE FE 4-2544

WANTED IMMEDIATELY

Modern homes in City, 5 or 6 room with acreage. Farms and acreage outside. Incomes and business property. Lake homes and lake lots.

PAUL M. JONES REAL ESTATE

832 W. Huron Ph. FE 4-3505

CASH

48 HOURS

FOR YOUR HOME EQUITY

Jim Wright of Dick Valuet

222 S. Telegraph

FE 5-0691

WE NEED LISTINGS ON FARMS, commercial properties and homes

ROY KNAUF, Realtor

26½ W. Huron FE 2-7421

Cash for Your Home

We have several buyers of small homes. Cash waiting.

THELMA M. ELWOOD

5143 Cass-Elizabeth Lake Rd.

FE 5-1284 FE 4-3844 Open 9 to 8

Want to Sell?

BUYERS WAITING

If you have lake property or your home is in the area of Drayton, Clarkston or Waterford, (call us for action). Immediate results.

Cash for Land Contracts

WHITE BROS.

Open 9 to 9 for Your Convenience

Ph. OR 3-1872 or OR 3-1769

5600 Dixie Highway Waterford

LISTINGS WANTED

Buyers are waiting, we buy, sell or trade.

H. C. NEWINGHAM

BROKER

381 S. Marshall

FE 4-9843 or FE 4-0661

TRADE OR SELL

Trades are made to satisfy all concerned, large down payments are scarce, trade your property, call us, do not feel obligated.

DORRIS & SON

REALTOR CO-OP MEMBER

752 W. Huron FE 4-1557

WANTED HOUSES

FE 5-8165

Need all kinds of 2-3 and 4 bedroom homes in town and suburban. Plenty of sales for G. I. equities. Farms are really selling. We can help finance deals. Cash available for all types of property. We will buy it or sell it. Call now for our 30 minute service.

"FOR FAST CASH CALL"

Edw. M. Stout, Realtor

Open Eve. Til 8:30

77 N. Saginaw St. Ph. FE 5-8165

CASH

48 HOURS

FOR YOUR HOME EQUITY

Jim Wright or Dick Valuet

222 S. Telegraph

FE 5-0691

GREEN LAKE OFFICE

(ON GREEN LAKE)

"HEDQTRS. FOR ALL LAKES"

Cottages, Homes, Lots and Estates SINCE 1920 – LIST IT HERE

NORMAN F. RICE

7070 COMMERCE RD. EM 3-4412

WOodward 5-7744 Rings Here

WILL TRADE 2 HOUSES 2½ miles from Pontiac, renting for $105 per month for 7 to 10 acres of good ground and house. Owner. FE 7-0021.

HERE IS WHAT THEY WANT TODAY

Do You Have It?

Retiring couple want a 5 to 10 acre fruit farm near Clarkston, Orion or Milford. Up to $15,000 cash.

A professional man wants a good 3 bedroom home in Seminole Hills, or close in west suburban. Up to $19,000.

A business man wants a 6 or 7 room home on Cass, Pine or Orchard Lake. About $35,000, or lake front building site.

Several cash buyers for farms in Rochester, Romeo and Milford areas.

John Kinzler, Realtor

670 W. Huron FE 4-3525

FE 2-0629

Open Eves. till 8

Co-operative Real Estate Exchange

WE WILL BUY

(1) Equity in your home.

(2) Equity in land contracts.

(3) Buy your home for cash.

Call us or stop in.

CORT M. IMBLER

1111 Joslyn FE 4-9524

WE ARE SELLING ALL OF OUR well-listed property and are urgently in need of city, suburban, lake and farm listings. We are able to give you complete satisfaction and a quick turnover. Will appreciate your call.

To Buy – To Sell – To Trade

YOU BUY IT – WE'LL INSURE IT

MAHAN

REALTY CO., REALTORS

Member Co-op. Real Est. Exch. Inc.

FE 2-0263

Open Eves 'til 9 Sun. 10-4

1075 W. Huron

NEXT DOOR TO BRANCH POST OFFICE

Turn finder through a Lost ad! Yes, through Classified ads losers become finders fast! Call FE 2-8181.

Wanted Real Estate 32A

WILL BUY OR LIST YOUR LAKE property. Purchasers waiting.

R. F. McKINNEY

Office 3800 Commerce Rd.

Ph. Pontiac EM 3-3311 or Univ. 1-5798

Rent Apts. Furnished 33

3 ROOMS, MODERN, KITCHEN. 1 small baby allowed. $6 a week, in return for care of 2 boys, 1 school age, 8 to 5:30 while mother works. Call after 6:30 p.m. 686 Ojista.

FURN. APT. ADULTS ONLY. FE 5-7335.

1½ RMS., UPPER, FURNISHED. Private entrance. 605 S. Paddock. FE 5-3168.

2 ROOMS, UTILITIES FURNished. 800 Robinwood.

3 ROOM APT. COUPLE, NO CHILdren. MY 3-4751.

1ST FLOOR. CLOSE IN. 105 Center.

3 ROOM APARTMENT, NEWLY decorated, utilities furnished, working couple preferred. 2595 Auburn Ave.

1 OR 2 BUSINESS WOMEN, 3 rooms & bath, private entrance. West Side. FE 2-8590.

4 ROOMS, UPPER, PARTLY FURnished, share bath, pay own gas, quiet day working couple. FE 4-1897.

GROUND FLOOR APARTMENT. No drinkers. Clean couple. References. 1035 Oakland.

2 ROOMS, PVT. ENTRANCE. Adults only. 100 Pinegrove.

4 RM. FURN. APT. UNTIL JUNE 1. OR 3-6486.

3 ROOMS, PRIVATE BATH. Available after Feb. 17. Quiet, clean couple. No drinkers. References. Write Pontiac Press Box 114.

3 ROOMS WITH BATH. OA 8-2752.

ONE LARGE BASEMENT APARTment, clean quiet couple, no drinkers. 185 S. Parke.

3 LARGE ROOMS, PRIVATE BATH and entrance. 13 Pinegrove.

Rent Apts. Unfurnished 34

3 ROOM UNFURNISHED APARTment upstairs, private entrance. Adults only. FE 2-1430.

NICE APARTMENT

2 rooms and bath, clean like new. Heat included. Available to middleaged single, employed, with proper references. $55 per month. Apply 31 Oakland Avenue.

RENT FREE TO BOARD OWNER, garage, chickens horse and good home for the right couple. FE 4-0086 after 4 p.m.

5 ROOMS AND BATH, UPPER. Heated. Middleaged couple. 44 Newberry.

2 RM. APT. OIL HEAT. 1 SCHOOLage child welcome. School bus by door. FE 4-7042. 3840 Baldwin.

Rent Houses Furnished 35

2 HOUSES, 3 ROOMS, 4272 HATCHery Rd., Drayton Plains, $15 per week, or $50 per month. OR 3-1804. Call evenings.

FOR RENT ALL YEAR, LAKE side furnished, modern 2 rooms, bath, electric range, hot water, refrigerator, oil heat, 2 adults, $45 per month. 4239 Blue Bird Drive, East side Commerce Lake. Phone HAmlin 6-51W Northville.

SMALL COTTAGE, COUPLE ONLY. No drinkers. FE 2-1333.

7 ROOM BUNGALOW, PARTLY furnished, references required. FE 2-2319.

2 ROOMS WITH GAS HEAT, $17 weekly. MY 3-7263 or MY 2-9881.

6 ROOMS, 2 BEDROOMS, SEMImodern. 9056 Park St., Cooley Lake. EM 3-3616.

WILLIAMS LAKE SEPT. TO JUNE available now. Teachers preferred. LI 4-3017. Royal Oak.

5 ROOMS, OIL HEAT, WOODHULL Lake. OR 3-6726.

Rent Houses Unfurn. 36

LARGE 7 ROOM ALL MODERN home with an acre of ground. Located seven miles east of Pontiac on paved road. $100 per month, lease for year, first and last month's rent. 77 N. Saginaw St.

FOR PLEASANT LIVING, SMART 3 room suites with large rooms, interior decorated colors, fireplace, modern kitchens, baths, gas heat. $55-$60 month pl

For Sale Houses 43

Brick Fronts

OPEN 12-6 P.M.

Pioneer Highlands

Better hurry—only one left of this type of home that will be built in Pioneer Highlands. Don't be the one to be sorry; bring your checkbook to buy this home that has lake privileges on Sylvan Lake. A perfectly planned home built with the best of materials and craftsmanship. (3) values for the price of (1)—Excellent construction, best of locations and a lake home in the city. This model is located at 971 Voorheis Road—drive out today.

LAKE FRONT
Perfect and modern, charming 2 yrs. old ranch type home on a beautiful 2 acre corner backed up by a $4,000 private bathing beach. Some of the features in this home are 3 bedrooms; natural fireplace; full basement with recreation room; living room 16x22 with a 12 ft. picture window; also a stainless steel kitchen with beautiful breakfast bar. Don't miss this bargain; call for appointment today.

$1,400 DOWN
First time on the market; 4 room all modern with spacious living room; modernistic bath; built-in electric stove; attractive kitchen; forced air oil heat; quick possession; full price only $7,200; this is a bargain.

Russell Young
REALTOR
412 W. Huron FE 4-4525
Open Eves. 'til 9 Sun. 'til 5

6 ROOMS, 3 BEDROOMS, GAS heat, call between 10 a.m. & 3 p.m. OL 6-2386.

ELIZABETH LAKE ESTATES
1½ story, 2 bedroom, liv. rm., din. rm., kitchen, gas heat, full basement fenced landscaped lot. $11,500 with excellent terms.

3 bedroom ranch home facing golf course, nearly new, full basement, oil F. A. heat, tile bath, ideal location. $12,800, cash to mortgage.

GOLF VIEW SUBDIVISION
Attractive 5 rm. bung., corner location, 2 lots, cedar shingle siding, F. A. oil heat. Full price $8,700, with terms.

DRAYTON PLAINS
1½ story, 3 bedroom home, excellent location, gas heat, lovely sunroom, full basement, carpeting, garage, fenced lot, $11,500, with terms.

KEEGO HARBOR
2 story 4 bedroom home in good condition lg. screened porch, oil heat, full bsmt., garage, priced at $10,200, terms.

WM. A.
KENNETT
REALTOR
Open Evenings 'til 8
3097 W. Huron FE 4-3569

BY OWNER 4 BEDROOM, 2 BATH home, west side. FE 3-2329.

WASHINGTON PARK
Two bedroom bungalow with stairway to unfinished attic and possible future bedrooms. Brick front with vestibule entrance and cloth's closet plastered and painted walls oak floors. Youngstown kitchen, full basement and automatic oil heat, beautiful tile bath, aluminum storm windows and screens.

GEORGE R. IRWIN
REAL ESTATE
209 Baldwin Avenue
Phone FE 5-0101 or FE 2-8544

5 ROOMS, MODERN, GAS HEAT, Ven. blinds, carpets, extra toilet. East Blvd. Terrace '72 Auburn.

DOLL HOUSE
4 room home, 2 bedrooms, exceptionally neat and clean, oil heat, insulated, attractively landscaped. Let us show you this, priced at $8,242. Call FE 4-9584. 136 E. Pike St.
LAWRENCE W.
GAYLORD

KINZLER

INDIAN VILLAGE SPECIAL on best residential street. 6 rm. white Cape Cod & all newly decorated, 1 bedrm. & lavatory down, 2 bedrooms and bath up. New 10x12 glassed and screened rear porch. Price $13,250, FHA terms.

LAKE FRONT HOME. Strictly modern and all in nice condition, 3 bedrooms, glassed porch; 1½ baths. Nicely carpeted living room, dining room and den and modernized kitchen. Gas heat, screened summer house, dock and boat. Wooded lot 70x170, all fenced. Pontiac School District.

NEW BRICK HOMES. No better value anywhere than these 3 bedroom all face brick homes. Oak floors and plastered walls, full basements, GAS furnaces, gas incinerators, kitchen disposal units and copper plumbing. Lots 75x150. $4,000 down. Just a few left.

SYLVAN VILLAGE. New brick bungalow with 4 nice rooms (2 bedrooms), tiled bath, utility room and stairway to attic. Wooded lot and lake privileges. City bus by door. Ideal for couple.

John Kinzler, Realtor
670 W. Huron FE 4-3525, FE 2-0829
Open Eves. till 8
Co-operative Real Estate Exchange

WEST SIDE
Delightful 2 bedroom home with basement, automatic heat and hot water full bath with shower (tile around tub), storms and screens. Excellent condition. Call Mr. Allen, FE 5-1201, Eve. FE 2-3370.

"BUD" Nicholie
REAL ESTATE

1952 BUNGALOW
Lovely suburban home with attached garage on large parcel 90x256 ft., clean as a pin with oak floors and plastered walls, perimeter automatic oil heat. On paved road west of town. Close to excellent fishing and swimming. 5,000 down and $65 per month. Nice neighborhood.

IN WATERFORD
$1,500 down buys this good 6 room home, 2 bedrooms and full bath up. One bedroom down. Full basement with hot air heat. Good big lot 75x200 ft. with nice garden plot. Ideal for large family — close to school.

PAUL A. KERN, Realtor
31 Oakland Ave. FE 2-9209
"Real Estate Since 1919"

NEW HOME. OPEN SUNDAY 1 to 6 p.m. Low down payment. 5562 Bowley. Out Dixie Hwy. to Williams Lk. Rd. Turn left to first street cross railroad. Left 2 blocks, right ½ block.

KNUDSEN

SCOTT LAKE FRONT
Nearly new 2 bedroom ranch home, with full basement, 2 fireplaces, Radiant heat, Carpet, storms and screens, garage.

WEST SIDE RANCH
6 rooms on 1 floor, full basement, Carpet, Storms and screens, Recreation space. Fenced rear yard. Immediate possession.

WM. H. KNUDSEN
REALTOR
510 Pontiac State Bank Bldg.
Office FE 4-4516, Eve. 3-3709, 3-3320

For Sale Houses 43

GILES

$750 DOWN
Located north of the city out Baldwin, about 5 miles out near Mill Lake. A cute 4 room home on approximately 1½ acres of good garden soil. All the rooms are large full bath, utility with laundry trays, etc. Be sure to see this place and compare values.

WISNER SCHOOL DISTRICT
6 room bungalow, full basement with automatic oil conversion heat, 3 bedrooms on one floor plus large 18 foot living room dining room and kitchen. Only 2 blks. to stores. Can be bought furnished or unfurnished. Call for price and terms.

3 FAMILY INCOME
Do you want to supplement your income $130 or more per month? That is what you get in this property. 2 apartments to rent plus apartment for the owner. Just recently decorated with auto. heat and hot water. Listen to this! Only $9,000 and terms too. Can be had furnished or unfurnished.

GILES REALTY CO.
REALTOR
82 W. Huron FE 5-6175
Open 9 'til 9

CLARKSTON
Large brick and frame building on Main st. now being used for business and residence. 2 rooms suitable for business, 8 rooms for residence with 5 bedrooms, full bath, fireplace, full basement, oil furnace, nicely landscaped lot 55 by 165, property in fine condition. Full price $13,000, $5,000 down.

Neat country home, in quiet location adjoining state park. Lots of beautiful trees, nearly ½ acre ground. Attractive little home which has living room kichen, utility room, 2 bedroom, bath, water heater circulator oil heat, full price $7,300. Terms.

EMBREE & GREGG
1565 Union Lake Rd. EM 3-4393

NEARING COMPLETION
3 BEDROOM RANCH HOMES IN PONTIACS FINEST WEST SIDE LOCATIONS, PRICED FROM $12,950 WITH F.H.A. FINANCING. INFORMATION CONCERNNG PLANS AND LOCATIONS AVAILABLE AT THIS OFFICE.

WM. A.
KENNEDY
REALTOR
Open Evenings 'til 8
3097 W. Huron FE 4-3569

BATEMAN

HURON GARDENS
Five room bungalow with attached garage. Tile bath, oil heat. Auto. water heater, nice corner lot. Only $6,950, terms.

BRICK BUNGALOW—$10,550
In like new condition, carpeted living room, two bedrooms, tile kitchen, golden oak floors, two baths, oil forced air heat, auto. water heater, awnings storms and screens. Immediate possession. Hurry on this one.

E. SIDE G. I. RESALE
In immaculate condition, 5 lovely rooms with expansion attic, tile bath, 14' kitchen, modern basement, oil heat, auto. water heater, storm sash and screens. Only $2,450 down. Investigate.

KAMPSEN

FE 4-0528
377 S. Telegraph
Open Eve. & Sun.
Co-op Member

PVT. OWNER 5 RM. & BATH, sun porch & basement. Reas. down payment. FE 4-8676.

$1,000 DOWN
4 rooms and bath. Plus nice utility. Near school and city bus. Call for appointment now.
WEST SUBURBAN
2 bedroom home with 3 piece bath. Nice sized rooms throughout. Has 2 acres of ground. $2,725 down. Don't delay.

CORT M. IMBLER
1111 Joslyn FE 4-9534
Daily 'til 8 Sunday 2 to 6
Co-operative Real Estate Exchange

INCOME
Here's 5 two bedroom year around homes. Waterfront. Diving board. Good fishing. Excellent rental value. Also beautiful 8 room 2 story in excellent condition which could be converted into 3 or 4 nice apartments. Let your own eyes discover the value. Shown by appointment only.

DADDY WANTED
This home needs a daddy. House is nearly complete as plastered walls, full, nice size bath, second floor and inlaid linoleum in kitchen and bath. Venetian blinds throughout. All it needs is the finished floors in the living room, hall and 2 large bedrooms and some cement work to finish this full basement. This home has automatic electric hot water heater. Automatic gas heat. Large fenced lot. Just $1 000 down. It'll go fast—better call today for appointment

Suburban West Ranch
Beautiful 4 room ranch home. Very good location 2 large bedrooms. Living room 21x12 with brick fireplace and vestibule entrance. Plastered walls. Large breezeway paneled in knotty pine. Attached garage finished inside. Automatic oil heat and electric hot water heater. Concrete driveway. Cedar shakes siding. A big house with a small price. Don't wait, call today.

Crawford

AGENCY
REALTOR OPEN EVES.
2141 Opdyke, FE 4-1540; FE 4-154

STONE

SHELL HOUSE
4 room cinder block 24x26. Wiring in. Could be made into cute home. Located east of town. Only $750 down.
Francis E. "Bud" Miller
Realtor
919 Joslyn FE 2-0253
Customers Parking Space in Rear

Partridge

IS THE "BIRD" TO SEE

SMALL INCOME
Located near downtown Pontiac. Brick 6 rooms and bath, fireplace ful. basement and garage. Priced at only $12,100 on terms.

A PICTURE WINDOW
with a wonderful view, a natural ledgestone fireplace, a built-in planter, a den, an exclusive neighborhood an automatic stepsaving kitchen, a 2 car attached garage and large lot. A home you'll fall in love with. A reasonable price.

NEAR HIGH SCHOOL
Located just a block from the new Avondale High School. Has 4 rooms including a cedar paneled living room New attractive siding. Priced at only $8,675 with $1,375 down.

WARD E. PARTRIDGE, REALTOR FE 2-8316
42 W. Huron St. Open Eves. 1 to 9

For Sale Houses 43

$43.27

Per Month
INCLUDING TAXES AND INSURANCE
PAYS FOR A HOME
★ ★ ★ ★
IN SLIGHTLY MORE THAN
3 WEEKS
from our first (and only) large model.

WE NOW FIND
That We Have Only
14 LEFT
Out of the Original 51 Under Construction

And Here's Why Your Neighbors
ARE BUYING
"The Walton" on House"
Beautifully Finished Pleasing Room Sizes
See the Model Chosen by the F. B.
Thermostatic Automatic Heat Heater
Large Automatic Hot Water boards
Easy Clean Metal Kitchen Cup
Both Large Bedrooms rored cabinet
Convenient Utility Room
Complete 3-piece bath and mir

The Terms — FHA
The Price
$655 0.00
$950 DOWN
(plus mort gage costs)
OR
Ask About Our Exclusive Saving Plan With Only
$650 Down
(Plus Mortg age Costs)
No Greater Value in the entire Pontiac Area.
There Is Time Yet Today
Drive out Baldwin, turn west on one block to lighted model. Columbia, turn right on Carlisle—
OPEN
Week Days 11-8 p.m. Sat. & Sun. 12-5 p.m.

MORRISON HEUGH CO.
FE 5-5521 or LI 6-8535

For Sale Houses 43

O'NEIL

IT IS WITH PRIDE — we offer this sharp clean FHA resale. Large living room, dining ell. Youngstown kitchen. 2 lovely bedrooms and tile bath, all on first floor. Gleaming oak floors, plastered, newly decorated. Grand basement completely equipped, storm windows and screens. Under $10,000. $2,850 down and 4½ per cent interest, payable like rent. Be first to see this, we think you'll like it.

"THE BEST" — Definitely situated at edge of city on well landscaped lot, this "snow white" home is both appealing and comfortable. Plastered painted walls, oak floors, full bath, extra large kitchen, oil heat, venetian shades. Garage too. Ideal for young or retiring couple. $6,500. Takes large down payment.

YOU BE FIRST — to see this neat, clean, well-kept 4-room bungalow located on quiet street near stores and bus. You'll find this home exceptionally easy to heat, fully insulated also complete storms and screens. Priced at only $6,300 with $1,850 down.

INDIAN VILLAGE — 6-room 2 full baths, fireplace, carpeting, oil furnace, recreation basement, plastered walls, oak floors, deluxe kitchen. BRICK — STONE TRIMMED, paved street. Yes, it has everything. Quick possession too. $17,850.

RAY O'NEIL, Realtor
75 W. Huron Open 9-9
Phone FE 3-7103 or FE 5-5078
Co-operative Real Estate Exchange

3 BEDROOM MODERN HOME, lg Auburn Heights, lot 50x250, shown by appointment, immediate possession. FE 2-0012.

NEW BUNGALOWS

2 and 3 bedroom homes in good west suburban area. Complete on exterior only. Extra large lot. Bus service past the door. Priced from $4,695 to $6,995 with easy terms.

F. C. Wood Co.
1725 Williams Lake Rd. OR 3-1235
Office Open 9 a.m. to 5 p.m.
Office after 5, FE 4-1061

SMALL UNFINISHED HOME $750 down No agents. EM 3-220

4 Bedrooms
And bath on 1 floor. Full basement. Handy to school and stores, and only 2,950 down.

3 Bedrooms
Modern brick terrace. Hardwood floors up and down. Plastered and painted walls. Full basement. Close in location. Only 1,450 dn.

2 Bedrooms
In Sylvan Lake Village. Hardwood floors, 2 car garage. Nice sized lot, 2,950 down.

CUCKLER REALTY
236 N. Saginaw FE 4-4091
Eves. OR 3-2039 FE 7-6143

BIRMINGHAM—4 BEDRM. BRICK, good section near school, alum. storms and screens, auto. heat, dishwasher, disposal, 2 car garage 112 ft. lot, well landscaped, spacious cupboard for family with children under $23,000 for quick sale.

LOUIS HASCALL CO.
MI 4-7474

For Sale Houses 43

C-CLARK

PIONEER HIGHLANDS. G.I. RESale. 2 bedroom bungalow, ceramic tile bath, copper plumbing, streamlined kitchen with dining space, large basement, furnace, nice lot. Needs a little painting and decorating but well worth $11,500 as is with $2,960 for equity.

HURON GARDENS $1,950 DOWN. 5 room modern, 2 bedrooms, oil heat, close to city bus and shopping center. $8,450 full price. Balance $65 monthly.

INDIAN VILLAGE. Neat 2 bedroom bungalow, basement with recreation space, dandy lot. Only $10,250 with $2,630 down.

WEST SUBURBAN. $1,500 down. 3 bedroom bungalow, 3 piece bath, large living room, nice kitchen, basement, furnace, 2 car garage, lot 80x180 feet. Full price $8,850.

DRAYTON PLAINS $1,950 down. Only $8,450. Neat bungalow, 2 bedrooms, bath, large front porch, basement, oil heat, 2 car garage, 2 lots. Hurry. Many more to choose from. Drive out to our office and look over our photo listings. Parking at our door.

CAMERON H. CLARK
PHONE FE 4-0402
1362 W. Huron Open evenings
Co-operative Real Estate Exchange

FURNISHED 6 VERY NICE rooms, move right in. 161 Mt. Clemens.

Wide Open Spaces
An exceptional value in a five room lake front. Beautiful large lot with shrubs and fish pond. House is well insulated, large utility room oil furnace and a wonderful fishing lake. Also a very restful enclosed front porch, brick fireplace and new garage. An unheard of value for only $10,500 terms or $9,500 cash.

K. G. Hempstead, Realtor
102 E. Huron Street
FE 4-8284 Eve. FE 2-1317

TO BUY, TO SELL, REALTOR Partridge IS THE 'BIRD' TO SEE

WILLIAMS LK. FRONT
2 bedroom modern. Lovely wooded lot. Oil heat. Basement, $8,350, terms

WEST SUBURBAN
2 bedroom modern bungalow. 3 lots facing Huron River. Lovely wooded site. Offered $6,900, terms.

F. C. Wood Co.
1725 Williams Lake Rd., OR 3-1235
Office Open 9 a.m. to 5 p.m.
Office After 5, FE 4-1061

5 ROOMS & BATH, 1 ACRE NEAR M-15, Suchy Realty, Ortonville. FE 4-3142.

FUNNY BUSINESS by Hershberger



"We're going to play a little game with the drum Junior's grandmother gave him for his birthday!"

For Sale Houses 43

Humphries

Like a beautiful little estate—132x664 with large evergreens, shade trees, fruit trees and big garden spot. Close in west suburban too! 5 large rooms—12x17 living room with fireplace. Plus 17x17 recreation room and 12x13 utility (oil heat) and 2½ car garage. Wonderful set-up — call now to see this $11,500 home—only $3,500 down.

Humphries

PONTIAC LAKE—54x22 ft. ranch bungalow with 1½ car garage, built in 1949. Living room has natural fireplace. Paneled kitchen, steel cabinets. Oil heat. Excellent lakefront location. $11,500 with $3,000 down.

Humphries

MONEY—MONEY—MONEY! That's this 5 apartment income property, with the least effort! Two are furnished. Fine condition, neat & clean. Oil heat. Handy north side location—corner lot 52x115. Garage. PRICED RIGHT — $12,200, terms

Humphries

FE 2-0474
83 N. Telegraph Open Evenings
Co-Operative Real Estate Exchange

Nr. McConnell School
Here's an opportunity — a good home, plus income! Four large rooms and bath down, a private stairway to 3 room and bath apartment up. A fine full basement inclosed porch 2 car garage — it's clean throughout and two value at $11,750

CARL W. BIRD, Realtor
516 Pontiac State Bank Bldg.
FE 4-4211 FE 5-1392

MORRISON-HEUGH CO.
172 West Ann Arbor. FE 5-5521

STONE

WEST SUBURBAN
4 room bungalow. Oak floors. Plastered walls. Large living room. Oil heat. 2 car garage. Very nice neighborhood.
Francis E. "Bud" Miller
Realtor
919 Joslyn FE 2-0253
Customers Parking Space in Rear

By Owner
2 HOUSES. 1 INCOME OF $215 A month, in city. Also 4 room basement house 3 miles out. 3 large lots, garage, breezeway and beautiful location. Off Baldwin at Mill Lake. FE 4-2131 or FE 4-3430.

FOR THE LARGE FAMILY
A 5 bedroom bungalow with a large living room, dining room & sunroom, full basement, steam heat, and a three car garage, located on an acre of land just one mile from the city limits. Terms can be arranged.
IVAN W.
SCHRAM
REALTOR
26½ W. Huron St.
FE 5-5091
Eves.: FE 5-2564

NEW HOME — ELIZABETH LAKE Estates. Cedar Shakes, lake privileges. 2 bedrms. down rm. for 2 more upstairs. Kitchen and dinette. Utility large living room. $2500 down. FE 5-5088.

C-CLARK

PIONEER HIGHLANDS. G.I. RESale. 2 bedroom bungalow, ceramic tile bath, copper plumbing, streamlined kitchen with dining space, large basement, furnace, nice lot. Needs a little painting and decorating but well worth $11,500 as is with $2,960 for equity.

HURON GARDENS $1,950 DOWN. 5 room modern, 2 bedrooms, oil heat, close to city bus and shopping center. $8,450 full price. Balance $65 monthly.

INDIAN VILLAGE. Neat 2 bedroom bungalow, basement with recreation space, dandy lot. Only $10,250 with $2,630 down.

WEST SUBURBAN. $1,500 down. 3 bedroom bungalow, 3 piece bath, large living room, nice kitchen, basement, furnace, 2 car garage, lot 80x180 feet. Full price $8,850.

DRAYTON PLAINS $1,950 down. Only $8,450. Neat bungalow, 2 bedrooms, bath, large front porch, basement, oil heat, 2 car garage, 2 lots. Hurry. Many more to choose from. Drive out to our office and look over our photo listings. Parking at our door.

CAMERON H. CLARK
PHONE FE 4-0402
1362 W. Huron Open evenings
Co-operative Real Estate Exchange

FURNISHED 6 VERY NICE rooms, move right in. 161 Mt. Clemens.

Wide Open Spaces
An exceptional value in a five room lake front. Beautiful large lot with shrubs and fish pond. House is well insulated, large utility room oil furnace and a wonderful fishing lake. Also a very restful enclosed front porch, brick fireplace and new garage. An unheard of value for only $10,500 terms or $9,500 cash.

K. G. Hempstead, Realtor
102 E. Huron Street
FE 4-8284 Eve. FE 2-1317

TO BUY, TO SELL, REALTOR Partridge IS THE 'BIRD' TO SEE

WILLIAMS LK. FRONT
2 bedroom modern. Lovely wooded lot. Oil heat. Basement, $8,350, terms

WEST SUBURBAN
2 bedroom modern bungalow. 3 lots facing Huron River. Lovely wooded site. Offered $6,900, terms.

F. C. Wood Co.
1725 Williams Lake Rd., OR 3-1235
Office Open 9 a.m. to 5 p.m.
Office After 5, FE 4-1061

5 ROOMS & BATH, 1 ACRE NEAR M-15, Suchy Realty, Ortonville. FE 4-3142.

For Sale Houses 43

KENT

Established 1916

CITY NORTH 3-bedrm home for the reduced price of $6,950. Oak firs., full bath, all insulated. Full basement, garage, blacktop street. Nice yard, close to school and bus. Low down payment

SYLVAN VILLAGE Attractive colonial 2-bedrm. home with modern kitchen, tiled bath, full basement with oil heat and recreation space. Fully insulated. Garage with overhead doors. Large lot with paddock fence. Lake privileges. $15,000, terms.

LAKE - FRONT HOME New in '48. Fine modern home, modern kitchen with breakfast nook, living rm with ledge rock fireplace, full basemen. with finished recreation rm. and bar, oil heat, garage, pool table, piano, carpets, drapes, boat and dock at only $13,000. Call now.

HURON RIVER FRONTAGE. Near Oxbow Lake. 3-bedrm modern home with attractive kitchen, 22 ft. living rm., carpeting in living rm. and 2 bedrm., full bath with tiled shower, oak firs., full basement with oil heat, garage. 75 ft. lot west of Pontiac. Must be seen. Call tonight at $16,500 with $4,500 down.

LAKE FRONT. 3 bedrms. all on 1 flr. Full bath, full basement, 2-car garage, extra deep lot. Variety of small fruit. Located at Lake Oakland. See this home now at only $10,950, terms

7 ACRES. North Suburban off Baldwin. 2 bedroom bungalow with modern kitchen, breakfast nook, full basement with furnace, 2-car garage. Poultry houses. 2 miles from city limits. $12,950 terms.

NEW IN '52. See this fine 3-bedrm. home with attached heated garage. Modern kitchen, venetian blinds, oil furance, aluminum storms. Extra large lot. Only $9,750, terms

ONLY $1,600 DOWN. It's really nice. See this 3-bedrm. home west of Pontiac. 17 ft. living rm. with fireplace, full bath, good condition. Lake privileges. Don't wait on this one at only $5,950.

WEST SUBURBAN RANCH HOME. All on 1 flr. 3-bedrm. brick located in Elizabeth Lake Estates. 26 ft. carpeted living rm. with fireplace, modern Youngstown kitchen. Dishmaster, gas heat, aluminum storms and screens, 2½-car galage with wide cement drive. Nicely landscaped. New in 1950. A real home for living comfort in excellent condition. $19,750, terms.

FLOYD KENT, Realtor
24 W. Lawrence FE 5-6106 Open eve.
Next to Consumers Power

LAKE ORION
2 bedrm. lake home. Oil furnace. Electric hot water, good beach, $2,600 dn. $45 mo.
WALTER GREEN RLTR. MY 3-8831

Johnson

DRAYTON PLAINS
Built in 1952 2 bedroom ranch with nice basement, gas heat, attached garage. Be first on this one with $2,500 down. Evenings after 6 call Mrs. Snyder OR 3-1975

SOMEONE SLIPPED
When they passed up seeing this 4 bedroom home in Ottawa Hills. This home is complete in every detail and situated on 2 well landscaped lots. Only $5 000 down. Evenings after 6 call Mrs. Beck. FE 4-0859.

SUMMERS BEST BET
Just a little ways from private beach on Walnut Lake. 6 room modern with full basement, forced hot air heat and screened porch. Only $9,850 with good terms. Evenings after 6 call Mr. Inman, FE 4-3473.

A. JOHNSON, Realtor
FE 4-2533
1704 S. Telegraph Rd.

STONE

3 Bedroom Bungalow
7 room house. Located in north end of town. Automatic water heater. Gas heat. Storms, sash and screens. Only $4,950.
Francis E. "Bud" Miller
Realtor
919 Joslyn FE 2-0253
Customers Parking Space in Rear

5 ROOMS AND BATH OIL HEAT, forced air automatic hot water, recreation room 12x30, plastered walls, 43' lot. East of Joslyn. Will take land contract or good mortgage as down payment. FE 5-4626

RANCH TYPE
2 bedroom home, very excellent kitchen, oil heat in good dry basement. Venetian blinds and new modern carpeting. Many good features for only $11,750 and good terms. Call FE 4-9684, 136 E. Pike St.
LAWRENCE W.
GAYLORD
Co-operative Real Estate Exchange

WEST SIDE
Seven room strictly modern near St. Benedict's and Donelson School. Total price only $8,000 with easy terms.

4½ ACRES
Located on Scott Lake Rd. A real buy for only $2,500 with terms.

K. L. Templeton, Realtor
53½ W. Huron St. FE 2-6223
Eves. FE 2-9502

BY OWNER. 2 BEDROOM RANCH type house. Near Elizabeth Lake. $8,900. Reasonable terms. Also income bungalow in Pontiac, $100 per mo. Besides 5 rooms for yourself, or $70 per mo. with 3 bedroom apt. on first floor. Large lot. Leaving city. Reasonable terms. FE 4-1156.

For Sale Houses 43

ANNETT

OFFERS

1 Acre
New 4 room and bath bungalow nearly completed. Well, septic, bath fixtures, plumbing, and wiring in. Finish to suit yourself. $4725, terms

West Suburban
Newly decorated 5 room and bath bungalow in good condition. Basement new 1½ car garage. 1 acre of fruit and berries out door grill. $8500 terms.

15 Lots—Lake Privileges
Large 5 room and bath bungalow in good condition. Living room 13x17 with natural fireplace, dining room 11x12, 2 large bedrooms, & large floored attic, basement with HA furnace, electric water heater, tubs and new Je. pump. New breezeway and 2 car garage with overhead doors. Fruit trees. $13,500 terms

Elizabeth Lake Estates
Almost new 4½ room bungalow, ceramic tile bath, living rm. with dining area, large kitchen with breakfast space. Full basement with tubs, oil AC furnace, water heater, screened rear porch, attached garage. Well landscapped. Carpeting and drapes included at $13,750, terms.

Ottawa Drive
6 room brick home in excellent condition. 3 rooms and lavatory on first floor, 3 bedrooms and bath on second. Living room with natural fireplace, kitchen has breakfast nook, basement with oil AC furnace. Drapes, carpeting, and dishmaster included. 2 car garage. $26,500 $8,000 down

Roy Annett Inc.
REALTORS
28 E. Huron FEderal 3-7193
Open Evenings and Sunday 1-4

$500 DOWN
Small cattle ranch just west of town, comprised of a cute 3 room home, 1 acre and utility building. Immediate possession.
JIM WRIGHT, Realtor
Co-operative Real Estate Exchange
222 S. Telegraph FE 5-0693

L.R.TRIPP

Drayton Plains
One of the nicest 2 bedrm bungalows in this area. Built in 1947 by private owner and consists of five full rooms and bath, full basement with oil A. C. heat, Gasinator and rec. room started. Bi- double lot with fenced rear yard, 2 car garage. The price is right at $12,750 — cash or terms.

Watkins Lake Privileges
If you are looking for a well-equipped, beautifully home, don't fail to see this wonderful buy today. Large, landscaped site with outdoor grill. Priced at only $13,500 with cash to the mortgage.

Dixie Highway
Between Drayton & Waterford. Zoned Commercial 1. 1 acre with 87 of frontage, 500' deep with access to main cross highway.

Leslie R. Tripp, Realtor
22 W. Lawrence St Open Evenings
FE 5-6161 or FE 4-2988

BIRMINGHAM

Modern 2 bedroom home with stairway to unfinished attic. Other features include full basement, automatic oil heat, ceramic tile bath, and fenced in back yard. Located only 1 block from commuter station on East Maple. A bargain at $10,500. Terms. Call J. A. Taylor, Realtor, FE 4-2544

$750 DOWN
Cozy, conveniently located North Side bungalow. Newly painted and decorated inside and out. Contains 3 cute rooms, bath and utility porch. A VALUE—A VALUE.
R. J. VALUET, Realtor
Co-operative Real Estate Exchange
222 S. Telegraph FE 5-0693

OFF OAKLAND AVE.
2 bedroom home with furniture, 3 piece bath, 2 blocks to bus. $7,500 with $1,750 down.

CARROLL G. PORRITT
26½ West Huron FE 2-7124
Eve. Call FE 2-6194

For Sale Lake Property 44

RAMBLING RANCH
SCHOOLHOUSE LAKE FRONT
You'll say "time well spent" adoring this immaculate home from the vestibule hall entrance throughout the seven well arranged rooms, featuring a 19' living rom with Tennessee ledgestone fireplace and wall-to-wall carpets. The wife will love the deluxe Youngstown steel kitchen adjoining the breakfast nook with corner cupboards and picture window overlooking the water. 3 large bedrooms with cedar lined closets, oil steam heat, storms and screens, 1½ car garage, boat well and dock. Approximately 1 acre with 300' on pavement. Excellent landscaping, located 2 miles from city limits. Offered at $29,500. $10,000 down. DUE TO ILLNESS, OWNER LEAVING STATE.

To Buy—To Sell—To Trade
YOU BUY IT—WE'LL INSURE IT
MAHAN
REALTY CO., REALTORS
Member Co-op. Real Est. Exch. Inc.
FE 2-0263
Open Eves. 'til 9, Sun. 10-4
1075 W. Huron
NEXT DOOR TO BRANCH POST OFFICE

BY OWNER
2 bedroom home on Crescent lake estates. Knotty pine den and rec-reation room. Tile bath and kitchen. Full basement. Automatic oil heat attached garage also tool shed. Corner lots, ¾ acres. Fruit trees and berries. 1,000 down Phone FE 7-0736.

LAKEFRONT LOTS
LAKE PRIVILEGED LOTS
Cass Lake, Elizabeth Lake, Williams Lake, Lake Orion, Middle Straits Lake. From 40 ft. to 3 acres $200 and up. Select your lot now. Plan your home to suit that lot.
THELMA M. ELWOOD
5143 Cass-Elizabeth Lake Rd.
FE 5-1284, FE 4-8344, Open 9 to 5

Sale Suburban Prop. 45A

DRAYTON PLAINS
$1,500 DOWN
$100x180 LOT
IMMEDIATE POSSESSION
This home has such features as birch flush doors throughout, picture window, gray cedar shake shingle exterior and large garden space. For country living in a new modern home, don't miss this suburban rancher at $7,950.

Giroux & Hicks

4395 Dixie Hwy. Drayton Plains
OR 3-9701

For Sale Lots 46

Large ranch home sites in Drayton Woods.
HOLMES-BARTRAM
4392 Dixie Highway
OR 3-1950 Eves. OR 3-8903

7 LOTS ON BLAINE ST., $200 each. FE 5-4071.

For Sale Lots 46

WATERFORD TWP.
Several attractive shaded lots available. Ideal bldg. sites. Call for further information at only $750 per lot with $150 down.

SEMINOLE HILLS
A few choice lots for sale in this excellent west-side location. Low down payments.

FLOYD KENT, Realtor
24 W. Lawrence Open Eves.
FE 5-6106
Next to Consumers Power

LITTLE FARMS
100x400 ft. lots, close to bus, store & school. Only $15 dn. & $15 mo.
7½ acre tract for only $1575 with liberal terms. "Here is a steal."
L. H. BROWN REALTOR
1362 W. Huron Ph. FE 2-4810

LOON LAKE CANAL
Frontage 75x205 ft. An excellent building site. Priced for quick sale at $1,875 cash

To Buy—To Sell—To Trade
YOU BUY IT—WE'LL INSURE IT
MAHAN
REALTY CO., REALTORS
Member Co-op Real Est. Exch. Inc.
FE 2-0263
Open Eves. till 9, Sun. 10-4
1075 W. Huron
NEXT DOOR TO BRANCH POST OFFICE

IDEAL HOMESITES

MACEDAY GARDENS
Large 100x150 ft. level building lots. Offered at $650 with easy terms.

ELWOOD FARMS
80x300 ft. level, good garden soil. Offered at $550 with easy terms.

JONES AIRPORT
Large wooded lot, nearly 3 acres in good west suburban location. Offered at $1,500 with easy terms.

BAKER BEACH
Large lake privileges lot, 80x316 ft. Offered at $750, easy terms.

WILLIAMS LAKE GARDEN
Lovely lake privilege lot, good location. From $550 up with easy terms.

F. C. Wood Co.

1725 Williams Lake Rd., OR 3-1235
Office Open 9 a.m. to 5 p.m.
Office After 5, FE 4-1061

ATTENTION BUILDERS
45 acres in the Pontiac City limits. Excellent for housing project.
NICHOLIE & HARGER CO.
33 W. Huron Ph. FE 5-8183

LIVE IN THE COUNTRY NEAR the city on a large restricted homesite in Waterford Hill Estates. Convenient terms arranged. For information call OR 3-7614.

CLEAR LAKE 3 LARGE LOTS. Lake rights. OA 8-2665

LADD
ROCHESTER OFFICE
Choice lot north and west of Rochester with hill and trees at the back out of the wind, 200 ft. frontage on Livernois, 220 ft. deep, well already in. $2,780.

1½ acres, north and east of Rochester, hilly, excellent for home with or without basement, garden, a pretty part of the country. $995, $200 down, $12 month, restricted to 900 sq. ft.

Lot 100x200 in the Rochester 20 Mile Rd. area, has strawberrys, raspberries and rhubarb, excellent spot for a smaller home. $550 cash.

L. C. LADD
4940 Rochester Rd. at 18 Mile Rd.
MU 9-1511 OL 1-7511

80 FT. x 225' CHOICE LOT, TAMM Ave. Off Crooks Rd., 2 blocks south of Auburn Ave. Near school. Excellent location. MI 4-3433.

NEAR LONGYELLOW SCHOOL ALSO SOME NEAR WALTON BLVD $300 & UP. $25 DOWN
WILLIS M. BREWER
116 Roosevelt Hotel
FE 4-5481 FE 2-8532

For Sale Acreage 47

33 ACRES
Located on corner of Walton Blvd. and Giddings Road. Ripe for subdividing. Proposed plat ready for recording. A good buy, with terms. Call

John K. Irwin

REALTOR
Since 1925
102½ N. Saginaw Street
Phone FE 2-4031, Eve. FE 2-1804

ATTENTION, BUILDERS!
45 acres in the Pontiac city limits. Excellent for housing project.
NICHOLIE & HARGER CO.
33 W. Huron St. Ph. FE 5-8183

For Sale Farms 48

IF INTERESTED IN FARMS OR acreage we have them. P. W. Dinnan & Sons, 66 W. Huron.

WILL SELL EQUITY CHEAP IN 40 acres. Some buildings, 1 mile east of Ortonville, MY 3-3907.

SMALL FARMS IN REAL demand. Put your listing with GEO. L. SCALES, REALTOR 86½ N. Saginaw. FE 2-5011

Sale Business Property 49

LADD
Rochester Office
3 bedroom, basement, 2 car garage, on 95x300 ft. lot, 2½ miles from Rochester immediate possession, $2,500 down.

4 bedroom, natural fireplace, baseboard, hot water heat, large corner lot, price $15,000.

Nice ranch 2 bedroom home, north of Richester, with breeseway and 2 car garage lot 100x300, terms.

80 acre farm with 6 room house and stream, north of Rochester.

4 rooms and bath, 1½ car garage, on Crooks Road, lo 66x223.

L. C. LADD
4940 Rochester Rd. at 18 Mile Rd.
MU 9-1511 OL 1-7511

SELL OR TRADE BUSINESS frontage on W. Huron with building, 20x44. Phone FE 5-5109.

MUST SELL TO CLOSE ESTATE. Super Market $200,000 gross 1952. 2 story 42x66 tile block building. 20 miles north of Toledo, Ohio. Lillie M. Gerber, Administrator, Petersburg, Mich.

GOOD BUSINESS LOCATION on corner of E. Pike & S. Tasmania. Brick building with 5 room apt. up, auditorium below. Can be shown by appointment anytime. FE 2-6269 days FE 4-7998 evenings.

INCOME PROPERTY TO SELL 200x150 ft on Dixie, for homes, $210 per month, income also 2 lots, 200x400 at rear of Dixie, facing Maple Dr. FE 2-0998 2 to 4 p.m.

Rent-Lease Bus Prop 49A

STORAGE, GARAGE
Light Manufacturing
40x78x12 basement, 2—8x10 entrance doors. Fast growing location. Reasonable rent.
C. PANGUS

Money to Loan 53
(State Licensed Lenders)

NEW! NEW!
$100 QUICKLY
On Your Name Only
Or Other Plans

Money for past-due bills, home or auto repairs, medical-dental. Good credit is all you need. Other plans for $25 to $500 in 1 day.

Phone FEderal 3-7181
GENERAL PUBLIC LOAN
Corporation
69 West Huron St.

NOW...
HFC Comes to PONTIAC

You will enjoy doing business with America's Oldest and Largest Consumer Finance Company. Requirements are simple. You can borrow $20 to $500 quickly on signature, car or furniture. Loans made without endorsers for any good purpose. Up to 20 months to repay

Cash you get	Payments 20 mos.	12 mos.	6 mos.
$100	$ 6.75	$10.07	$18.48
200	13.38	20.03	36.85
300	19.67	29.68	54.90
500	31.47	48.18	90.14

Household's charge is the monthly rate of 3 per cent on that part of a balance not exceeding $50, 2½ per cent on that part of a balance in excess of $50, but not exceeding $100, and ¾ per cent on any remainder.

FAST SERVICE
We specialize in fast service. If you need a loan phone or visit Household's new office today.

HFC
Household Finance Corporation of Pontiac
31½ South Saginaw St., Kay Bldg. 2nd Fl. Phone: FEderal 4-0535

Need Money?
$25 to $500
is as near as your telephone Just call
FE 5-8121
for auto financing, refinancing, payment of debts or any other worthy purpose. Most loans are completed on your first visit and in a few minutes. Liberal repayment plan.
Home & Auto Loan Company
407 Community National Bank Bldg. Hours: 9 to 5. Saturday 9 to 1

GET CASH QUICKLY
UP TO $500
1946 to 1953 cars. Bring your title. Most deals closed in 30 minutes. Loans also made on furniture signature and other securities
OAKLAND Loan Co.
FE 2-9206
202 PONTIAC STATE BANK BLDG

LOANS
$25 to $500
Community Loan Co.
30 E. Lawrence FE 2-7131
FRIENDLY SERVICE

WHEN YOU NEED
$25 to $500
We can help you with your money problems. You can get up to $500 and repay in small monthly payments. Telephone us or call at our office
STATE FINANCE CO.
716 Pontiac State Bank Bldg. Ph. FE 4-1574

TEAGUE FINANCE CO.
202 S. MAIN
ROCHESTER, MICH.
LOANS $25 TO $500
AUTOS
LIVESTOCK
HOUSEHOLD GOODS
Ph. Rochester OL 6-0711

Mortgage Loans 54

LOW INTEREST
Unlimited funds on single family dwellings. Mortgage cancelled should borrower die. See
H. G. PETERSON
1310 Pontiac State Bank Bldg. Phone FE 5-8406 or FE 5-6779

MONEY WAITING
You May Borrow
$25-$500
Today
Group your bills, protect your credit. Low monthly payments at
BUCKNER FINANCE CO.
Above Walgreen's FE 4-0541
CORNER N. SAGINAW & HURON

For Sale Housetrailers 55

TRAILER EXCHANGE
ANDERSON ROYAL, PRAIRIE SCHOONER, BUDDY AND OTHERS. SALES SERVICE & FINANCING.
1 & 2 bedroom mobile homes, 14 to 40 ft., over 50 floor plans, all kinds of equipment, furniture, roof coatings, paints, touraids, helper springs, bathroom fixtures and complete line of other trailer parts and accessories. Cash or terms.
VISIT OUR STORE
60 S. Telegraph
Open Evenings and Sunday P. M.

For Sale Housetrailers 55

NEW MOON
The best cost no more than the rest. See it and compare it.
Parkhurst Trailer
Park & Sales
1540 Lapeer Rd. MY 3-4611
Lake Orion

See the New 1954 Stewarts
Here is quality, quantity, beauty and the best in trailer construction. Priced reasonably. Terms that will amaze you. Be happy—be proud. Buy Stewart.
Oxford Trailer Sales
Parts & Accessories
1 mile South of Lake Orion, M-24

Pontiac Chief
MOBILE HOMES
22 ft. to 45 ft. in length. Up to 5 years to pay
You can buy a Les Hutchinson reconditioned trailer as low as $100 down.
Hutchinson's Trailer Sales
6615 Dixie Highway Drayton Plains
Phone OR 3-1201
Also Corner 11 Mile & Woodward
Royal Oak LI 8-2801
2830 S. Dort Highway Flint

THE BEST BUYS ARE AT Oxford Trailer Sales
21 FT. 1 BEDROOM, 1952 MODEL. Inquire Mrs. Sylvia Davis, Clyde, Mich.
GENESEE SALES NOW SHOWING 1954 American General & Westwood coaches, ask about our rental purchase plan on a used trailer. Genesee Trailer Sales 2101 Dixie Hwy.
$100-$200 DOWN. GOOD TRAILers, rental plans, move in immediately. Save rent.
TRAILER EXCHANGE
Open Eves.
JUST LIKE NEW
Clean as a pin. 27 ft. Continental. New tires. Beautiful interior in perfect condition. Only $1,750. THELMA M. ELWOOD RLTR. FE 4-3844
THE BEST BUYS ARE AT Oxford Trailer Sales.
2 ROOM HOUSETRAILER. FE 2-9830 after 5 P.M.

Rent Trailer Space 56

TRAILER SPACE FOR RENT. Gordon's Trailer Camp 1300 Elizabeth Lk. Rd.
LARGE LOT, PATIO, SEWER and water, school bus shopping. Parkhurst Trailer Pk. MY 3-4611
RENT TRAILER SPACE. MODern conveniences. Reply box 81 Pontiac Press

Auto Accessories 57

AUTO PARTS
NEW - REBUILT - USED
Where the overhead is low and so are the prices; also 20 per cent discount to all GM employees.
OPEN 7 DAYS A WEEK
SUNDAYS 9 TO 6
WEEKDAYS 9 TO 8
HOLLERBACK AUTO PARTS
FE 3-9477 340 Baldwin Ave.

LOUIE'S AUTO PARTS
Open Eves. 7 days a week
Starters and generators $6.50
Rebuilt springs $7.50
Lots of used parts for '46 cars and up.
886 Oakland Ave. Ph. FE 4-4513

'46 PLYMOUTH. DAMAGED, highest bid takes. 296 First Ave.
TWO GOODYEAR 760x15 SUBURbanite snow tires, black side walls, about 7,000 miles, perfect condition, $28 pair. MArket 4-1314.
ATTENTION
We are wrecking 1949 to 1953 cars and trucks. We have several late model low mileage used engines, Transmissions, & rear axels. Good selection of body parts, trim & bumpers. Used tires and tubes.
SCHRAM AUTO PARTS
2539 Dixie Hwy. FE 4-4533

ACME AUTO PARTS
Discount to Everyone!
Open Evenings and Sundays
Rebuilt springs $7.50
Generators and starters $6.50
Mufflers tailpipes etc.
979 N. Perry St. Ph. FE 3-9229

AUTO GLASS
We specialize in safety auto glass. Install while you wait.
FREE One pound coffee to a customer with each door glass or windshield. Hub Auto Glass Co. 122 Oakland Avenue. FE 4-7066

Auto Service 58

FOR COMPLETE COLLISION SERVICE
Bumping, painting, refinishing. See Bob Rector at
Oliver Motor Sales
Collision Service Dept.
38 W. Pike St. Phone FE 2-9101

CRANKSHAFT GRINDING IN THE car, cylinders rebored. Zuck Machine Shop, 23 Hood. Ph. FE 2-2563
REPAIRS, BUMPING & PAINTING
FREE ESTIMATE
ALL MAKES OF CARS
PAYMENT PLAN
BRAID MOTOR SALES
30 Years Fair Dealing
Cass at West Pike St.
Phone FE 5-0186

NEW SERVICE
Complete motor overhauling, transmission, differential, tune up, break relining.
MAX'S COLLISION SHOP
1524 Baldwin Ave.

Wanted Used Cars 59

See M&M Motor Sales
For top dollar on late model cars. 2627 Dixie Hwy., OR 3-1603
HIGH DOLLAR
For used cars any make any model. 171 S. Saginaw FE 4-7642
'49 TO '51 CAR IN GOOD CONDITION. Private. FE 4-6807.
'50 OR '51 CAR FOR CASH. MUST be in good shape. Reasonable. EM 3-84 3.
THE HIGH DOLLAR
for the high grade used cars. We need them. Drive the extra mile. It will pay you. 4040 Dixie Hwy.
H. J. VANWELT
OR 3-1355
TOP $$$ FOR ANY SHARP CARS
22 Auburn Ave.
Top Price for Your Car
AVERILL'S, 2020 DIXIE HWY.
FE 2-9078 FE 4-6896
'41-'50
CARS FOR PARTS
HIGH DOLLAR
MOTOR MART
121 E. Montcalm FE 4-8230
500 CARS WANTED
BAGLEY AUTO PARTS
Top dollar paid for wrecked and junk cars. Free pick up. Bagley St. FE 2-2544 or FE 4-3585

For Sale Used Cars 61

BUICK '53 ROADMASTER RIVIera 4-door. Phone OR 3-2052 after 6 p.m. Wed. through Sun. Ask for Bert Anselmy.
BUICK '50 RIVIERA, 4 DR. SEdan. New tires, radio-heater. Seat covers. A-1 condition. No down payment. 123 Seminole St.
BUICK '51 SUPER 56-R. $1185. FE 5-1570.
BUICK '51, SPECIAL DYNAFLOW, exc. condition. FE 2-0556.
'53 BUICK ROADMASTER SEDAN, 9,000 miles, power brakes and steering, fully equipped. Sell for balance due. Will help finance. FE 5-6446.
CADILLAC 1947. MUST SELL, leaving country. Best offer takes. FE 5-4506.
1950 CHEVROLET, EXCELLENT CONDITION, R. & H. PHONE FE 5-1609.
CHEVIE '53 BELAIRE 4 DR., sun gold, 7 tone, fully equipped. $1,695. FE 2-1084.
1950 CHRYSLER NEW YORKER, 4 door, R. & H., very good condition, no money down. FE 4-2292.
'42 CHEVROLETS, '41 DODGES, '46 Kaiser-Frazers, and '42 Plymouths. Bargains, $25 and up. 17 and 19 Auburn Ave., at Parking lot.

BRIGHT SPOT

'53 Buick Riviera Cpe.
'53 Olds. Custom 98 Sed.
'53 Olds. Super 88 Sed.
'53 Chev. Bel Air 2 Dr.
'52 Buick Special Sed.
'52 Olds. Custom 98 Sed.
'51 Olds Super 88 Sed.
'51 Cadillac 62 Sed.
'52 Pont. Chief. 8, 2 Dr.
'53 Chev. 210 Sedan
'51 Olds. Super 88 Sed.
'51 Olds Super 88 2 Dr.
'51 Buick Riviera Cpe.
'52 Chev. Deluxe Cl. Cpe.
'51 Chev. Deluxe Sed.
'50 Olds. Super 88 Sed.
'50 Pont. Chieftain 8 Sed.
'50 Cadillac 62 Cpe.
'50 Buick Special Sed.
'51 Ford Custom 8 Tudor
'50 Ford Custom 8 Tudor
'47 Pont. Chieftain Sed.
'48 Cadillac 62 Sed.
'49 Hudson Super 2 Dr.
'48 Olds Custom 98 Sed.
'49 Pont. Custom 2 Dr.
'46 Pont. Chieftain 8 Sed.
'47 Chev. Fleetline
~~'47 Olds. 76 Tudor~~

CHOOSE YOUR OWN TERMS thru
Credit Union Finance Co. Or Your Bank
JEROME
OLDS-CADILLAC
Used cars—Orchard Lake at Cass
Phone FE 4-5324
New Cars—280 S. Saginaw
Phone FE 4-3566

FREE
21" TV
Given with the purchase of any '50, '51, '52, '53 or '54 model used car.
This is a bonafide offer—no strings attached.
Hurry, come out and see us today.
RUSS'
Used Car Lot
1005 S. Lapeer Rd.
Lake Orion
Phone MY 2-3111

1953 CHEVROLETS
Demonstrators
Executives' Cars
New Car Trade-Ins
2 doors, 4 doors and Sport Coupes
LOW AS
$1395
MICHIGAN'S FINEST
THE BIG PAVED LOT ON THE CORNER OF WOODWARD AND 13 MILE ROAD

CARNIVAL by Dick Turner



"How many times have I told you, Freddie? You'll make me lose my job, calling during working hours!"

For Sale Used Cars 61

CY OWENS Used Car Corral

"Cactus Pete" Sez—
Heaven can wait—don't rush your arrival there by driving an unsafe car. These Cy Owens used cars are safe and sure.

'50 Ford Tudor, radio, heater and overdrive $595
'49 Ford, radio and heater $495
'49 Ford Tudor, radio and heater $445
'49 Hudson sedan, radio and heater $350
'49 Hudson club coupe, radio and heater $195
'47 Pontiac Tudor, radio and heater $225
'47 Ford Tudor, radio and heater $195
'47 Chevrolet Tudor, radio and heater $195
'41 Ford Tudor, good transportation for $75
'39 Plymouth sedan, radio and heater $55

Come in and Lasso One of These Good Buys Today!

CY OWENS
Your Ford Dealer
147 S. Saginaw St.
Phone FE 5-4101

1947 CHEVROLET CLUB COUPE, new paint, tires and tubes, R & H, very clean in and out. $350. FE 2-6244.
'52 CHEVROLET
TWO DOOR SEDAN
A really beautiful new car trade-in with factory equipment.
$895
MICHIGAN'S FINEST
THE BIG PAVED LOT ON THE CORNER OF WOODWARD AND 13 MILE ROAD
BARGAIN!
Chevrolet 1950 Styline deluxe 4 door sedan with radio, heater and Powerglide. $795.
Community Motor Sales
804 N. Main OLive 2-0311
Rochester

LOOK AT THIS!
1949 CHRYSLER
Windsor club coupe. Original black finish, gleams like new; perfect maroon and gray interior; radio and heater and automatic transmission. Birmingham doctor was the owner. Low mileage. Perfect condition. No money down. $42.00 a month.
Keller-Koch
CHRYSLER-PLYMOUTH DEALER
Woodward at 13½ Mile Rd.
LIncoln 6-8410

For Sale Used Cars 61

Going Out of Business!
ALL CARS MUST GO
Big Discount
Cars on Display Inside Heated Building

'51 STUDIE
Commander club coupe, automatic transmission, heater, bumper guards, low mileage.
$795
'51 STUDE. CHAMP
Convertbile fully equipped
$698
'51 STUDIE CHAMP.
2 door, overdrive, heater, seat covers.
$698
'50 STUDIE
Commander club coupe, auto. transmission, R&H, one owner.
$598
'50 OLDS
2 door, R&H
$649
'50 STUDIE COMMANDER
4 door, auto. transmission, R&H, WW tires. Priced way down.
$598
'49 STUDIE CHAMP.
Overdrive, R&H
$329
These Are Priced Down for Quick Sales. Hurry in and Take Advantage NOW!
Your Studebaker Dealer
LADD
451 S. Saginaw FE 4-2552

CHEVROLET 1950 DELUXE SEDan. New Sears motor. Nice clean car. $595. FE 3-7842.
CHEVROLET 1949 2 DOOR DELuxe. 73 N. Ardmore.

'53 CHEVROLET
TWO DOOR DELUXE
Radio, heater, beautiful 2 tone finish, very low mileage.
$1,395
MICHIGAN'S FINEST
THE BIG PAVED LOT ON THE CORNER OF WOODWARD AND 13 MILE ROAD

CHEV. 1953 (TWO-TEN) RADIO & heater. 7,000 miles. FE 4-7915.
'53 CHEVROLET BEL-AIRE, 2 dr., everything. $1,675. EM 3-3143.
ESSEX '29
FE 4-3738
1951 DESOTO CLUB COUPE
One owner. Very clean
$2250.00 Down.
BRAID MOTOR SALES
Phone FE 2-0186
'53 DESOTO, POWER STEERING, R & H. $500 down, take over payments. FE 5-3004.

'52 DODGE SEDAN
Radio, heater, original finish and it looks like new.
$895
MICHIGAN'S FINEST
THE BIG PAVED LOT ON THE CORNER OF WOODWARD AND 13 MILE ROAD

West Side Used Cars
923 W. Huron FE 4-2185
'51 Buick super sedan, 1 owner. Low mileage.
'51 Plymouth Cranbrook, 2 dr.
'50 Chevie Bel Air Sharp
'49 Chevie 2 dr. Clean.
'48 Pontiac dlx. 8 sedan. Hydra.
'46 Pontiac dlx. 6 2 dr.
'47 Buick Super 2 dr.
'46 Ford 2 door.
Several others to choose from. We buy, sell or trade.
CHEVROLET '46 COUPE, GOOD condition, good tires. Call after 6 p.m. OR 3-0784.

For Sale Used Cars 61

Oliver's
Transportation Specials!
No Money Down
15 Months To Pay!

'47 Buick	$295
'47 Ford	$295
'47 Plym.	$145
'46 Plym.	$95
'41 Buick	$85
'40 Pont.	$75
'38 Pont.	$65
'37 Pont.	$45

No Reasonable Offer Refused
All Must Go!
Drive One and See the Value
Oliver
Your Friendly Buick Dealer
210 Orchard Lake Ave.
Phone FE 2-9101

1951 DESOTO FIREDOME 8, 8,000 Miles, Power Steering. BRAID MOTOR SALES. Phone FE 2-0186.
Two '49 Fords $395. YOU WILL DO BETTER AT LARRY'S. 50 S. Saginaw.
TAKE OVER PAYMENTS '50 FORD 8, will take older car or pickup or panel truck for my equity. FE 2-1228.
'47 FORD PICKUP. LOW MILEage. $175. Accept nice '37 Chevie, $95. 4160 W. Walton.
FORD '52, 2 DOOR, R. AND H., Main Line, $1,050. EM 3-2536.
(2) 1947 KAISER SEDANS. Good Transportation. $45 down. BRAID MOTOR SALES. Phone FE 2-0186.

PRICED TO SELL!
1953 BUICK TWO DOOR
1950 MERCURY, HAS OVERDRIVE
1951 PLYMOUTH TWO DOOR
1951 DODGE TWO DOOR
1951 KAISER FOUR DOOR
1951 PACKARD FOUR DOOR
HERE ARE BUYS!
$60 to $295
'47 Ford 4 door
'47 Hudson 4 door
'47 Dodge 2 door
'48 Plymouth 4 door
'39 Mercury
'36 Chevrolet (clean)
Riemenschneider Bros.
DODGE-PLYMOUTH
232 S. Saginaw St.
Phone FE 2-9131

'48 FORD $197
'49 Pontiac conv. and 4 '47's. Plenty others $35 up. Economy Cars. 22 Auburn.
NEED A SECOND CAR OR CHEAP transportation? No money down and payments as low as $17.07 per month will buy a '46, '47 or '48 model. Join our driving customers. LAKE ORION MOTOR SALES. M-24 at Buckhorn Lk. MY 3-2611.

'52 Ford Sedan
Radio, heater, overdrive, 2 tone paint. New plates included.
$1,245
Huron Motor Sales
952 W. Huron FE 2-2641

Drive a few miles for a good deal in a guaranteed used car.
1951 Chrysler New Yorker 4 dr. equipped with radio and heater, auto. transmission and power steering. This is a clean one owner beauty. See and drive this car!
1953 Plymouth Cranbrook 4 dr., 2 tone paint, radio and heater, directional lights, windshield washer and hi-drive. This was a demonstrator. Big savings on this car. Trade your old car on this one!
1951 Plymouth Cranbrook club coupe. This was a one owner trade in. Selling for $750.
1949 Chrysler Windsor 4 dr., radio and heater, auto. transmission, light green finish. Selling for $725.
1948 Nash Ambassador 4 dr., good transportation. Selling for $250.

Clarkston
MOTOR SALES
CHRYSLER-PLYMOUTH
Clarkston, Mich. Ph. MA 5-2021
Open 8:30 a.m.—8 p.m. daily

FORD '48 COUPE, FOR QUICK sale. FE 2-7471.
'53 FORD CUSTOM 8, 4 DOOR, 2 tone green, W. W. tires, R. & H. Executives car. $1,475. MI 4-5550.

WE TRADE FOR LESS
'53 Buick Roadmaster 4 dr. ... $2,595
'53 Pontiac deluxe 8, 4 dr. ... $1,895
'52 Pontiac deluxe 8, 4 dr. ... $1,495
'52 Olds Super 88, 4 dr. ... $1,695
'50 Plymouth 2 dr. ... $695
'47 Pontiac deluxe 6 4 dr. ... $345
Anderson Pontiac-Buick
7551 Auburn, Utica, Mich.
REpublic 2-3001

FORD '50, 2 DR., FE 4-3205

For Sale Used Cars 61

PONTIAC RETAIL STORE
GOODWILL USED CARS
"Not a Name but a Policy"
ACROSS FROM POST OFFICE ON MT. CLEMENS ST.
BUY YOUR USED CAR FROM A DEALER YOU KNOW
1946 AND 1947 FORDS PONTIACS CHEVROLETS
SPECIAL!
'50 PONTIAC 4 DR. CHIEFTAIN "SOLID VALUE"
$695
1948 AND 1949 CHEVROLETS PONTIAC FORDS
SPECIAL!
1953 M.G. REALLY NICE
$1,845
"Goodwill Used Car"
'50, '51 AND '52 AND A FEW '53s CHEVROLETS PLYMOUTHS PONTIACS FORDS DODGES OLDSMOBILES HARDTOPS SUBURBANS STATION WAGONS
SPECIAL!
'51 PONTIAC CHIEFTAIN 4 DR. "Goodwill Used Car"
$995
SPECIAL!
'47 PLYMOUTH 4 Door, Radio & Heater
$195
"SOLID VALUE"
PONTIAC RETAIL STORE
Factory Branch
63 Mt. Clemens at Mill
Phone FE 3-7117

1953 Fords
5 Beauties To Choose From
LOW AS
$1295
MICHIGAN'S FINEST
THE BIG PAVED LOT ON THE CORNER OF WOODWARD AND 13 MILE ROAD
YOUR '46 OR '47 MODEL WILL make a good down payment. Drive a '51 or '52 model for only $39.33 per month. Act now... Join our riding customers. LAKE ORION MOTOR SALES. M-24 at Buckhorn Lk. MY 3-2611.
'46 FORD, 2 DOOR, R & H, OR 3-6708.
1951 FORD FORDOMATIC, ALL extras, 1 owner, $775. 1237 Stanley, between 4:30 & 7.

'47 Olds Hydro.
$197
'53 Plymouth, real sharp.
'52 Pontiac Catalina, '49 and '47.
'50 Ford, sharp, and '48.
'53 Lincoln Cosmo, very clean.
'51 Cadillac, a baby, and '46.
'51 and '50 Chevrolets, etc.
'51 Buick and 4 '50's.
'48 Kaiser '48 Frazer.
'51 and '48 Mercurys.
Plenty other models included, few pick-ups and panel. Finance with small down payment. ECONOMY CARS, 22 AUBURN

'50 Pontiac, R & H ..... $ 745
'46 Ford 2 door 245
'49 Chrysler Conv. 395
'52 Ford Vic. Black and ivory White walls R & H 1,445
'50 Buick 4 door radio, heater Dynaflow $745
'51 Ford Custom 2 dr. 795
'51 Ford Vic. Fordomatic 1,045
'52 Chev. Deluxe Styline 995
'48 Buick 2 dr. R & H 395
"Bob" Boles Auto Sales
171 S. Saginaw St. FE 4-7642

FORD 1953 CUSTOM 8, 2 DR., over-drive, W. S. W., officials car, 9,000 miles. Excellent condition. MI 4-6296.
JEEP '47. A GOOD ONE. MUST sell. Make offer, no Sunday calls. 10241 Crosby Lake Rd. MA 5-9485.
FORD, 1950 4 DOOR. NEED SOME bump work on rear fenders and trunk lid. $195.
Ford 1949 2 door. Runs good. Body good. $325.
Ford 1949 2 door. A nice one. $495.
HOLLERBACK
USED CARS AND PARTS
Phone FE 3-9477 340 Baldwin Ave.

JACOBSON'S
We have '47 through '51 Hudsons. Come see us for a new or used Hudson.
Your Hudson Dealer
88 W. Pike

For Sale Used Cars 61

1953 Fords Mercurys and Lincoln
Tudors and 4 Doors
Demonstrators AND FACTORY OFFICIAL CARS
up to $800 Discount
LARRY JEROME
Rochester Ford Dealer
Ph. OL. 1-9711
"FOR MORE THAN 30 YEARS A GOOD PLACE TO BUY"
OPEN EVENINGS

MERCURY 1953, MY EQUITY. FE 2-9849 after 4.
'49 MERCURY GOOD CONDITION R. & H., other extras. FE 4-0420. 2562 Fremont St.
MERCURY '51, 6 PASSENGER 2 door sedan. Merco-matic. WSW. Green and creme colored. All equipment. A-1 shape. 1571 Henrietta, Birmingham, MI 4-0636.

LOOK AT THIS!
1952 MERCURY
Monterey hard top. Radio and heater, automatic transmission, leather and whip cord interior, pleasing canary yellow bottom and black top. Excellent white wall tires. Well cared for one owner trade in. Priced to fit your budget.
Keller-Koch
CHRYSLER-PLYMOUTH DEALER
Woodward at 13½ Mile Rd.
LIncoln 6-8410

NASH AMBASSADOR, 1948, RADIO and heater. Good rubber. Clean. Will trade up or down. FE 2-3494.
'52 NASH, 11,000 MILES. '53 FORD rear. FE 2-8939.
NASH '49 OVERDRIVE. NEW tires, exhaust system, seat covers, brakes. Clean automobile for dependable transportation. Can arrange financing. FE 4-9380.

'50 NASH SEDAN
Radio, heater, overdrive, bed equipment, looks and runs like a new car.
$595
MICHIGAN'S FINEST
THE BIG PAVED LOT ON THE CORNER OF WOODWARD AND 13 MILE ROAD

'52 NASH
RAMBLER
STATION WAGON
RADIO — WEATHER EYE
ATTRACTIVE BLACK FINISH
Utility and economy are outstanding features in this car.
WE TRADE
KIMBALL BROS., INC.
Your Nash Dealer
65 W. LAWRENCE AT CASS

'50 HUDSON
SEDAN
Radio, heater, overdrive, original blue finish, excellent tires and motor.
$495
MICHIGAN'S FINEST
THE BIG PAVED LOT ON THE CORNER OF WOODWARD AND 13 MILE ROAD

'50 LINCOLN COSMOPOLITAN, 1 owner Fordor. Fully equipped including carpeting, hydraulic, electric windows, and almost new white side walls. A wonderful car at a low price. See it at 77 N. Saginaw St.
Edw. M. Stout, Realtor
77 N. Saginaw St. FE 5-8165
Open Eves. 'til 8:30
stout's
CALL AND ASK TO SEE MR. STOUT'S PERSONAL CAR

'52 OLDS, 98 4 DOOR, DELUXE, two tone, 23,000 miles, $1600. FE 2-6837 after 4:30.
OLDSMOBILE '53 SUPER 88, 4 door, loaded with extras, $985. Rowley, OR 3-7010. Can be seen mornings.
OLDS, 1950, 98 2 DOOR, GOOD condition. FE 2-9300.
1951 PLYMOUTH CRAMBRIDGE Club Coupe — Very Clean $195.00 down. BRAID MOTOR SALES Phone FE 2-0186
53 PONTIAC 2-TONE GREEN DLX. All accessories. FE 2-1928.
OLDS '52 SUPER 88, LOADED with extras. MY 3-7084.
PONTIAC '53 4 DOOR DELUXE, hydramatic, Radio-heater, WSW, other accessories. A-1 condition. FE 2-4579.
1952 PONTIAC 8, 4 DOOR DELuxe. Fully equipped. '54 license. FE 2-4977.
PONTIAC '53 CUSTOM CATALINA, 8 cylinder hydramatic, 9,000 miles, loaded with extras, $2,100. MA 5-7841.
1953 PONTIAC DELUXE 4 DOOR, directional signals, back up lights, R. & H., white side wavills, hydramatic, wind shield washer and sun visor. $1,775. 907 Opdyke.

'49 PONTIAC 8
CLUB COUPE
Radio and heater. Original throughout.
$495
MICHIGAN'S FINEST
THE BIG PAVED LOT ON THE CORNER OF WOODWARD AND 13 MILE ROAD

BARGAIN!
Pontiac 1953 Chieftain deluxe 2 door with radio, heater and Hydramatic. $1,750.
Community Motor Sales
804 N. Main Olive 2-0311
Rochester

PONTIAC '47 4 DR. STREAMLINer. New 1953 production motor. Very good tires, R & H. Directional signals. Body in fine condition. $475. FE 2-7115.
PONTIAC 1953, 8 DELUXE, HYdramatic, lots of extras. Low mileage. $1,800. OR 3-2154.
PONTIAC 8, 1946 FOUR DOOR, Streamliner. Very good condition. $350. FE 2-7049.
'52 PONTIAC CATALINA DELUXE, good condition. $1450. 715 Chase St.
PONTIAC '51 8995. FE 5-6056 after 5.
1947 PONTIAC 8, 2 DOOR, $400. 6244 Pine Knob Rd. Between Waldon and Maybee Rds. After 5 p.m.
1953 CUSTOM CATALINA, FULLY equipped 5,000 miles, $2,195. FE 5-8749.
PONTIAC '53, CUSTOM CATALINA, low mileage, perfect condition. Extras. $2,100. MI4-6953.
1946 PONTIAC 8 GOOD CONDItion $295 or best offer. 3795 Williams Lake Rd., OR. 3-2174.
PONTIAC '49, 8 CHIEFTAIN DELux, 4 door. Fully equipped. Excellent. 329 Baldwin Ave.
PONTIAC '53 CATALINA CUSTOM, R&H, low mileage, 1018 Fremont, Huron Gardens. FE 5-9302.

For Sale Used Cars 61

HABEL O.K. USED CARS
Get Yourself A VALENTINE
At Habel's; Now It's VALUE TIME
See These O.K. Used Cars

'51 Chev.
Very clean 4 door; new tires.
Only $895

'51 Ford
Custom 8, radio and heater, very nice 2 door.
$895

'50 Chev.
2 door, radio and heater, 2 tone gray.
Only $745

'52 Ford
Radio & heater, overdrive, clean.
$1,145

'52 Plym.
4 door, radio and heater, low mileage, clean.
Only $995

GOOD VALUE
Transportation
'47 Ford cl. cpe. $275
'48 Nash 4 dr. $295
'47 Lincoln $295

Customer Confidence Over 35 Years
JACK HABEL CHEVROLET
S. Saginaw at Cottage
PHONE FE 4-4546

'53 PLYMOUTH SUBURBAN, PERfect condition. Waterford Hardware. OR 3-2526.
1952 PLYMOUTH CRANBROOK Sedan. $1,975.00. BRAID MOTOR SALES. Phone FE 2-0186.
1953 PLYMOUTH CRANBROOK club coupe, two-tone, about 5,000 miles, many extras. $1,475. FE 5-8309.
PLYMOUTH 1951 CAMBRIDGE, clean excellent condition and good tires, low mileage. After 7 and weekends. EM 3-8327.
1953 PLYMOUTH HARDTOP 5,000 Miles. Radio. Two tone green. BRAID MOTOR SALES. Phone FE 2-0186.
1952 PLYMOUTH, CRANBROOK club coupe, R. & H., clean, very reasonable. FE 5-2500.
PLYMOUTH '53 SAVOY STATION wagon, R. & H., tinted glass, low mileage. A deluxe car with a dependable used car guarantee. LAKE ORION MOTOR SALES. M-15 at Buckhorn Lk. MY 3-2611.
'49 PLYMOUTH, 2 DR., SPECIAL deluxe. Radio and heater, turn signals. $550. 87 Oak Hill after 3:30.
PONTIAC, 1949 CHIEFTAIN, 2 door, deluxe. FE 4-1474.
PONTIAC '53 DELUXE. CAN BE seen anytime. MA 5-7596.
PONTIAC 1948, DELUXE 8, 2 dr., hydramatic, very clean. $448. FE 3-7842.

'53 PONTIAC 8
CHIEFTAIN SEDAN
Radio, heater, hydramatic, 2 tone green finish without a scratch.
$1,895
MICHIGAN'S FINEST
THE BIG PAVED LOT ON THE CORNER OF WOODWARD AND 13 MILE ROAD

BARGAIN!
Pontiac 1953 Chieftain deluxe 2 door with radio, heater and Hydramatic. $1,750.
Community Motor Sales
804 N. Main Olive 2-0311
Rochester

PONTIAC '47 4 DR. STREAMLINer. New 1953 production motor. Very good tires, R & H. Directional signals. Body in fine condition. $475. FE 2-7115.
PONTIAC 1953, 8 DELUXE, HYdramatic, lots of extras. Low mileage. $1,800. OR 3-2154.
PONTIAC 8, 1946 FOUR DOOR, Streamliner. Very good condition. $350. FE 2-7049.
'52 PONTIAC CATALINA DELUXE, good condition. $1450. 715 Chase St.
PONTIAC '51 8995. FE 5-6056 after 5.
1947 PONTIAC 8, 2 DOOR, $400. 6244 Pine Knob Rd. Between Waldon and Maybee Rds. After 5 p.m.
1953 CUSTOM CATALINA, FULLY equipped 5,000 miles, $2,195. FE 5-8749.
PONTIAC '53, CUSTOM CATALINA, low mileage, perfect condition. Extras. $2,100. MI4-6953.
1946 PONTIAC 8 GOOD CONDItion $295 or best offer. 3795 Williams Lake Rd., OR. 3-2174.
PONTIAC '49, 8 CHIEFTAIN DELux, 4 door. Fully equipped. Excellent. 329 Baldwin Ave.
PONTIAC '53 CATALINA CUSTOM, R&H, low mileage, 1018 Fremont, Huron Gardens. FE 5-9302.

For Sale Used Cars 61

GLENN'S

Beautiful 1952 Plymouth 4 door, radio and heater. See and drive this one!

GLENN'S

1950 Buick 4 door with Dynaflow, new tires, radio and heater. It's like new!

GLENN'S

This 1952 Chevrolet has had wonderful care. Equipped with Powerglide, has whitewall tires. We've priced it for quick sale.

GLENN'S

1950 Dodge, Gyromatic transmission, 32,000 actual miles good tires, radio and heater, very sharp!

GLENN'S

1948 Pontiac, radio, heater, twin spots. Has to be seen to be appreciated.

GLENN'S

1952 Ford Club Coupe, automatic transmission, 36,000 actual miles, radio and heater. A beauty on the road.

GLENN'S

1949 Ford 4 door, radio, heater, overdrive, four new whitewall tires, one of the cleanest cars in town. Don't miss this one!

Many more clean cars in the low price bracket to choose from.

Shop at Glenn's for clean used cars.

GLENN'S
Motor Sales
254
S. Saginaw St.
FE 4-7371

PONTIAC '53 4 DR. DELUXE, $1,675. OR 3-2973

PONTIAC '53 CUSTOM CATALINA, 8 months old. Completely equipped. FE 4-4465.

PONTIAC '53 4 DR. DELUXE hydramatic, 2 tone, 6337 Maybee Rd. OR 3-7982.

1946 PONTIAC CONVERTIBLE, real good shape, new top, good tires. Mechanically perfect. A real buy private owner. 428 Lowell St., Pontiac, between 4-6 P.M.

PONTIAC '53, SUPER DELUXE 8, Catalina, Hydramatic, R & H, and other accessories. FE 4-5909 or FE 3-0414.

PONTIAC '53, 8, CUSTOM CATALINA, Hydramatic, Radio & heater. Easy eye glass. White walls. Spot, fog & back up lights, etc. 9,000 miles. FE 5-1697.

'52 STUDEBAKER CHAMPION, Regal deluxe 4 dr., heater and overdrive, OL 2-3691

STUDEBAKER '53 CUSTOM MADE coupe, 4,500 miles. McKibben Studebaker Commerce, EM 3-4211.

For Sale Used Trucks 62

Cy Owens
"A-1"
USED TRUCKS

A-1 Condition
A-1 Quality
A-1 Value

1951 Ford Vanette

1951 Ford F-8 Tractor

1951 Ford ½ Ton Pickup

1946 Ford 12 Ft. Stake

1951 Chev. 1½ Ton Cab & Chassis

1952 Ford F-6 Cab & Chassis (Dump or Tractor)

1948 Ford ½ Ton Panel

1950 Ford ½ Ton Pickup

See Them Today!
They're Ready to Go!

CY OWENS
Your Ford Dealer
147 S. Saginaw St.
Phone FE 5-4101

1947 FORD DUMP—NEW MOTOR, 5 speed forward transmission FE 2-5633.

'49 FORD EXPRESS
Newly painted, reconditioned motor, and good rubber.
$395

20 More Trucks To Choose From ALL BARGAINS!

MICHIGAN'S FINEST
THE BIG PAVED LOT ON THE CORNER OF WOODWARD AND 13 MILE ROAD

CHEVROLET, 1950 ½ TON PANEL, excellent condition, will help finance FE 2-5379

'49 GMC
1 TON PANEL
Very good condition throughout.
$495

20 More Trucks To Choose From ALL BARGAINS!

MICHIGAN'S FINEST
THE BIG PAVED LOT ON THE CORNER OF WOODWARD AND 13 MILE ROAD

1950 ½ TON CHEVROLET PICKup truck, Firestone Store, 140 N. Saginaw.

For Sale Used Trucks 62

HABEL
O.K.
USED
TRUCKS

Be Ready For Spring With An "O.K." Used Truck

'50 CHEV.
1 TON CAB & CHASSIS
DUAL REAR WHEELS

'51 CHEV.
½ TON PICKUP

'50 CHEV.
½ TON PICKUP
New Paint
Excellent Tires

'51 FORD
F-6 CAB & CHASSIS
BIG ENGINE

'51 FORD
F-5 CAB & CHASSIS
GOOD RUBBER

'51 CHEV.
2 TON CAB & CHASSIS
NEW ENGINE
161" WHEELBASE

MANY
Stakes, pickups, panels, sedan delivery and cab-and chassis models to choose from.

THE THRIFTY TRUCKERS LOT
JACK
HABEL
CHEVROLET
S. Saginaw at Cottage
PHONE FE 4-4546

FORD '47 ½-TON STAKE TRUCK, 225. FE 4-2407. 303 E. Montcalm.

LARRY JEROME
Rochester Ford Dealer
FORD TRUCKS
USED
FACTORY
RECONDITIONED

Pickups
Stakes
Tractors
1948-1952

LARRY JEROME
Rochester Ford Dealer
Ph. OL 1-9711
"FOR MORE THAN 30 YEARS A GOOD PLACE TO BUY"
OPEN EVENINGS

1941 CHEVIE PICKUP. NEW MOtor, new battery. FE 4-6532.

'51 CHEVROLET
½ TON PICKUP
Red finish without a mark, good tires, 1954 plates.
$695

20 More Trucks To Choose From ALL BARGAINS!

MICHIGAN'S FINEST
THE BIG PAVED LOT ON THE CORNER OF WOODWARD AND 13 MILE ROAD

'53 CHEVIE PICKUP TRUCK & '50 Hudson, Cheap. FE 2-1042.

Sale Motor Scooters 63

NEW & USED CUSHMAN SCOOTers. 12 S. Paddock. FE 4-4246.

CUSHMAN MOTOR SCOOTER, '48, O-9 3-2967. 3680 Sashabaw Rd., Drayton Plains.

For Sale Motorcycles 64

FOR PARTS AND SERVICE ON your Harley Davidson, see Harley Davidson Sales Co., 372 S Saginaw.

1950 WHIZZER 8 PORTSMAN. Cheap. Phone OR 3-2007.

Boats & Accessories 66

WRITE FOR LIST OF BOATS FOR sale in Florida.
HOWARD LOOMIS
Yacht Broker for
SHIP & SHORE
MOTORS
701 S. Flagler Dr.,
West Palm Beach, Florida
Chris-Craft in the Palm Beaches

ORDER YOUR '54 JOHNSON OUTboard motor now. Starcraft metal boats. Tee-nee trailers. Marine supplies and paints of all kinds. OWEN'S MARINE SUPPLIES 790 Orchard Lake Ave., FE 2-8020

MERCURY OUTBOARD MOTORS NEW & USED
Switzer Craft boats, utility and racing. Yellow Jacket boats, Dura Craft Aluminum boats, Marine supplies, Disston chain saws, Master Craft Trailers. Mercury parts in stock.
SHORTY HOOK'S PLACE
3720 Orchard Lake Rd.
FE 2-5260

MERCURY OUTBOARD MOTORS Sales and Service. Terms to suit you. Shorty Hook's place, 3720 Orchard Lake Rd., at Pine Lake.

MERCURY DEMONSTRATOR, like new, ask about the new mart 20, for '54. Genesee Sales, 2101 Dixie Hwy.

For Sale Used Trucks 62

'51 CHEVROLET
SEDAN DELIVERY
Beautiful blue finish, good tires and motor.
$695

20 More Trucks To Choose From ALL BARGAINS!

MICHIGAN'S FINEST
THE BIG PAVED LOT ON THE CORNER OF WOODWARD AND 13 MILE ROAD
PONTIAC'S ONLY
Exclusive Truck Dealer
WILSON GMC
809 S. Woodward
FE 4-4531

Transportation Offered 68

TRUCK GOING NORTH, PART load either way. FE 5-6966.

TRANSPORTATION PAID
To Los Angeles, Frisco and other points. New cars ready to go now. Pontiac Drive Away Service, 53½ W. Union St. PHONE FE 4-5139 or FE 2-0373.

Swaps 69

FREE AND CLEAR HOUSE, APpraised at $9200, trade for lake acreage or farm or ? or sell for $7,000 cash. OR 3-7044

WILL TRADE DOWN PAYMENT on car, truck, pickup, tractor, farm machinery for labor. Michigan Auction Mart Inc, M24 at Lake Orion. MY 3-1631.

WILL TRADE A LATE MODEL car for building lot or down payment on 2 bedroom home in Lake Orion or Oxford area. MY 3-1631.

1948 DODGE ½ TON PANEL FOR pickup truck or anything of equal value. FE 4-1782.

BRITTANY SPANIEL, 3 YR. OLD male. Moving must sell or trade. FE 5-1582.

1942 DODGE, 2 DOOR, WITH heater and turning signals, trade for one wheeled trailer or power lawn mower or sell for best offer. OL 2-6072.

HAVE '53 PONTIAC, ONLY 25,000 miles, to exchange for 2 family brick home. Call after 4:00. FE 5-7494.

TRADE YOUR LAND CONTRACT, small house, mortgage, equity, furniture, autos, for new or used well known good housetrailers.
TRAILER EXCHANGE
60 S. Telegraph Open Eves.

EXCHANGE YOUR LAND CONtract (where you have sold property) for late model car & cash H. J. VanWelt. OR 3-1355

WILL SWAP EQUITY IN FURnished income house for late model car & cash, A-1 condition. FE 2-5111 after 4

WILL TRADE UNPAID 1953 MERcury over-drive for $300 cash. EM 3-3398.

SWAP '52 CHEVIE ½ TON FOR your equity in small house. OR 3-6501.

PLUMBING & HEATING, LABOR and materials for anything of value. FE 5-3479.

WILL TRADE OR SELL MODEL A block and parts also heavy duty 16" truck tires for what have you. OR 3-2952

For Sale Clothing 70

BLACK CHECKED SPRING COAT, brown and navy check spring coat, grey wool coat, navy gabardine coat, red wool coat, tan mouton coat, beige suit, grey two piece dress. Sizes 12 to 14. FE 4-5082.

SEAL FUR COAT, $15, SUITS, size 14. FE 4-0242.

PRIVATE SALE
Ladies coats, dresses, suits, skirts, blouses and accessories. Size 14. These are good clothes. Very reasonably priced. Fine quality shoes, size 7½ triple in 8 quad. 115 Ottawa Dr. FE 5-6945.

BOY'S SUITS, SIZE 6, PERFECT condition. Top coat size 6. FE 2-0407.

MANS BROWN SUIT, NEW, SIZE 42, $10. FE 5-5946.

Sale Household Goods 71

Sensational Bargains
Not crate marred not floor samples, not close-outs.
Brand new 8 cu. ft. Norge Refrigerator, value $199.95
Brand new 7.7 cu. ft. Frigidaire refrigerator $179.95
Norge automatic washer $239.95
Norge or Hamilton gas dryer $229.95
New Sealy innerspring mattresses $27.95
Visit our used dept.
Maytag washer. Like new $99.50
2 electric ranges ..... $29.50 up
2 used refrigerators ..... $49.50 up
5 automatic washers, GE, Bendix, elec. ..... $49.50 up
CLAYTON'S
3065 Orchard Lk. Rd., Keego Harbor
FE 5-8811 FE 5-8974

2 ROSE RUGS, 9x12; 7x9; $60. OR 3-7055.

Used Trade-in Dept.
Apt. size electric stove $49.95
6 pc. dining room $49.95
6 pc. dining room $19.95
2 pc. living room $19
2 pc. living room $29.95
Large round kitchen table $4.95
Large dresser $19.95
Single wood bed $12.95
Small down payment. Free parking.
WYMAN'S
18 W. Pike Only

VACUUM CLEANERS, BRUSHES, belts and bags. 956 Myrtle.

CASH FOR FURNITURE OR tools. Phone OR 3-2717.

RADIO, $6 AND ONE, $8. FE 5-8755

WILL PAY CASH FOR SMALL radios, working or not, FE 5-8755.

USED DELUXE WASHER WITH Lovell wringers. A-1 condition, $35. 305 Liberty St., FE 4-0848.

WESTINGHOUSE ELECTRIC stove good condition. FE 4-2813.
CASH FOR FURNITURE
FE 4-7861.

CHROME DINETTE SETS, ASSEMble these yourself and save, four chairs and table, $69.95, value, $39.95. These are brand new 1954 models and famous make, Formica tops, all popular colors. Come in, look, compare and be convinced of these extraordinary bargains. Michigan Fluorescent, 393 Orchard Lk. Ave.

FRIGIDAIRE REFRIGERATOR, good condition. 140 Chippewa Rd. FE 2-9843.

OVER - STUFFED CHAIR, LOVE seat, od. tables & desk, good condition, OL 6-0836.

COIL BED SPRING, LIKE NEW $10. FE 4-5534.

WAYNE GABERT'S APPLIANCE SPECIALS
$49.95 Deluxe Hoover cleaner $39.00
Frigidaire refrigerator, like new $99.00
16" Table Model TV $69.00
Apt. size, AB electric range $59.00
Bendix clothes dryer A-1 ..... $99.00
Many others to choose from
121 N. Saginaw FE 5-6189
Up to 24 months to pay

Tile 10c
Bonny Maid Vinyl Inlaid Tile 9x9
FLOOR SHOP
99 S. Saginaw — Park in rear

CASH FOR FURNITURE
FE 4-7861

DRESSER, $11.50; REFRIG., $34.50; electric range, $24.50; washer, $18.50; kitchen table & 2 chairs, $9.95; dining set, $39.50; sofa bed, $19.50; bed & coil spring, $8.50; vacuum cleaner, $4.95; new roll-away beds — complete, $18.95; new metal bunk beds—complete; $44.95; new cotton mattresses, $13.95; new 6 yr. cribs, $16.95; unfinished chests — all sizes. Bank Furniture 13 Auburn. FE 4-7881.

GAS CLOTHES DRYERS, 30 DAY free trial in your home. Phillips Petroleum Co. 2020 Orchard Lake Ave., FE 2-0195.

REBUILT MAYTAG WASHER. Guaranteed. FE 4-5169.

CLOTHES DRYER, GAS, ONE OF the best brands available, slightly crate scratched, extraordinary value. Michigan Fluorescent, 393 Orchard Lk. Ave.

KENMORE GAS RANGE, PERfect condition, used 8 months, $100. MI 6-1503.

MODEST MAIDENS By Jay Alan



"Fido! You promised me you wouldn't look!"

Sale Household Goods 71

USED TRADE-IN CLEARANCE
Full size bed $14.95
Desk $14.95
Dresser $19.95
Studio couch $19.95
9x12 rug $29.50
Davenport and chair $29.50
Gas range apt. size $59.50
9 piece dining room suite $69.50
MANY OTHER ITEMS
CONVENIENT CREDIT TERMS
THOMAS ECONOMY FURNITURE CO.
361 S. Saginaw

BEDROOM SUITE 4 PIECE MAhogany, 2 yrs old, Excellent condition. FE 5-7526.

ELECTROMASTER — A-1 COND. 3 top burners plus well. 40x24". Cheap. 3315 Lexington, Scott lake, After 6 p. m.

MATTRESSES AND HOLLYWOOD beds all new, you save. Closed on Saturday. Hilberg, 52 Williams. FE 5-9624.

REFRIGERATORS LAST YEAR'S models, one of America's best brands, perfect new guarantee for 5 years, buy a new refrigerator for a little more than a used machine. Michigan Fluorescent, 393 Orchard Lake Ave.

USED ELECTRIC APARTMENT size electric ranges $35 and up. Used gas ranges $40 and up. Used washers $25 and up. Used automatic Frigidaire washer $87. Used televisions $75.
R. B. MUNRO ELECTRIC
20 W. Lawrence FE 5-8431

21 CONSOLE MUNTZ TV. NEW $300. Used 4 months. Will sell for $150. FE 2-2706.

10" TABLE MODEL TV ... $29.95
Outside antenna kits ... $ 9.95
WALTON TV
FE 2-2257 Joslyn Cr. Walton

ADMIRAL DUAL TEMP REFRIGerator, 14 cubic ft., $100. GE electric stove $100. MY 2-0882.

16" TABLE MODEL GE TV, NEW picture tube, $75. Kenmore washer, like new, $45. Coldspot refrig. with rebuilt unit, $55. Norge refrig., $50. Automatic washer service. Sir Lakes Refrigeration Service, 9088 Cooley Lake Road. EM 3-3069.

FRIGIDAIRE GOOD CONDITION. 617 S. Paddock, FE 2-2116.

STOKER
Good condition. Any reasonable offer.
WIGGS
24 W. Huron FE 4-1234

TWO LOUNGE CHAIRS, OCCASIONAL chair, OR 3-1336.

TAKE OVER PAYMENTS ON furniture, TV, bedroom suite, radio and record player combination, other items. 78 N. Jessie.

TREADLE SEWING MACHINE, $15. Also portable washing machine, like new. FE 5-8880.

DINETTE SET, $25.
FE 4-4423

HANDYHOT PORTABLE ELECtric washer with wringer. Good cond. FE 2-6629.

HEYWOODE—WAKEFIELD RECreation room furniture, 3 chairs, love seat, corner table, 2 end tables, cocktail table, 2 lamps, radio, and record player, $250. 1 chaise lounge, $45. Silver swivel vanity chair, $25. 5 piece sectional davenport, $750. Lee Baker cocktail table, $175. Green love seat, $55. Mr. and Mrs. chair & ottoman, $195. 2 Baker end tables, 5 chinese lamps, 4 pictures and 2 vanity lamps. 3295 Shore Drive, Orchard Lake. PEderal 4-0885.

2 LIBRARY TABLES, GAS RANGE, porcelain top kitchen table. Very reasonable. 118 W. Pike St.

L & S FURNITURE SALES CO. will be closed temporarily while building new store, will be open about March 1st. WATCH FOR AD.

VICTORIAN ROSE CARVED Sofa $75. Old Pine youth chair $12. Pr. original Hepplewhite Chairs, rocking chairs, foot stools. Old oil lamps $5 up. Bargain table of old china, glass etc. Ophelia's Surprise Shop. FE 5-3166.

10" ADMIRAL TV, $25.
FE 5-3516.

EASY SPIN DRYER WASHER, like new, $75. FE 5-7645.

FOLDING BED. GOOD COND. OR 3-2236.

APT. SIZE ELECTRIC STOVE, cheap. OR 3-1255.

BARGAINS
Medows washers $15
Metal wardrobe $9
Dresser $10
Odd davenport $10
Vanity $15
3 Bamboo chairs ..... $10 each
We buy, sell and exchange
Oakland Furniture
204 S. Saginaw FE 2-5522

SELLING AT A BIG LOSS
Sale Armstrong Vinoflor
12 ft. Congoleum ..... ½ price
4½ ft. wall tile 12c
Plastic vinyl wall tile ... ft. 10c
Bonny Maid vinyl inlaid tile 10c
Rubber base paint, ... gal. $3.50
SYERS 141 W. Huron FE 4-3064

ANTIQUES, OLD SILVER, CHINA and furniture. EM 3-4047

CLOSEOUT SLAE
Used wringer washers ..... $19.50 up
Used refrigerators ..... $39.50 up
Used Easy Spin-Dry Washers ..... $59.50 up
All items reconditioned & guaranteed
Roys, 96 Oakland, FE 2-4021

CHINA OR WHAT NOT CORNER cabinets, new, D. W. Pitawater, 1213 Destax Ave. in Ward Orchards. FE 4-2057 after 4 p.m.

STOVES BOUGHT, SOLD AND EXchanged, Turner's, 602 Mt. Clemens. FE 2-0801.

SEWING MACHINES, ALL MAKES. New, used, rebuilt. We do repair work. Mitchell's TV., 109 N. Saginaw St.

BOTTLE GAS
100 pounds of bottle gas installed for only $22.77 complete including deposit. Stoves converted. Call today; we install tomorrow. Kenyon Fuelgas Co, 5268 Dixie Highway, OR 3-2491.

A GOOD EASY IRONER, $40. 275 Oil tank $20. 4160 W. Walton.

BLACKSTONE WRINGER - WASHer, Late model, Exc. cond. Only $45. MI 6-1300.

TELE-KING TELEVISION, 17" blond console, New picture tube, 1 yr. war. Only $99.50. MI 6-1300.

FRIGIDAIRE REFRIG., 6½ CU ft. Good cond. Only $42.50. MI 6-1300.

WESTINGHOUSE REFRIG., 6 CU. ft. Quiet motor and exc. working cond. Only $35. MI 6-1300.

MAPLE BED AND DRESSER, FE 2-8090. 53 S. Roselawn.

21" PHILCO TV SET.
FE 5-1051.

TWIN METAL BEDS, COIL TWIN springs, ONE swivel top sweeper, music stand with carrying case, call before 3 p.m. MI 6-1303.

Sale Household Goods 71

DINING ROOM FURNITURE, Dresser, chest and two beds, 152 N. Paddock.

T-WAGON, ROUND DROP LEAF expansion table, Lincoln rocker and set of maple chairs, MY 3-4308.

BEAUTIFUL WALNUT BUFFET & china cabinet, combination radio and phonograph. FE 5-6304, 544 W. Iroquois.

ONE CHILDS CRIB, LARGE SIZE plus mattress, excellent condition, also Hoover sweeper and attachments. FE 5-6412.

ANTIQUES 2 BDRM. SUITES with innerspring mattresses, mahogany desk hall furniture, crosscut saw. 304 Canal St., Milford. MUtual 4-8373.

BED, COMPLETE, $40. FE 2-1480, 42 Stowell.

4 POSTER SINGLE BED SPRINGS and mattress, $35. FE 4-2102.

LINOLEUM, 9x12...$3.95
Reg. $4.95 house paint ... $2.50 gal.
Jack's Linoleum 183 N. Perry

Valentine Gifts 71A

MEN'S AND LADIES WATCHES, $12.50 and up. Ben's Loan Office, 4 Patterson St.

SMALL APPLIANCES—TOASTERS, waffle irons, mixers etc. Also TV floor and table models. THE GOOD HOUSEKEEPING SHOP. 51 W. Huron Phone FE 4-1555.

GIVE THE FINEST IN
Valentine Candies
SEE
Thomas Confectionery
868 FRANKLIN RD., FE 3-0510

START A SET OF SAMSONITE luggage for your valentine and keep the romance going. $17.50 to $35. Initials free. Gift wrapped. PHILIPS, 79 N. SAGINAW ST.

SPECIALS FOR VALENTINES Day. Feb. 1st thru 13th. Cold Wave reg. $10 for $7.50. DOROTHY'S BEAUTY SHOP, 800 N. Perry, FE 2-1244.

CEDAR CHESTS
FOR YOUR VALENTINE
$18.95
Bank Furniture
43 Auburn FE 4-7881

The gift only you can give
YOUR PORTRAIT
Sutherland Studio 18 W. Huron

For Sale Miscellaneous 72

ELECTRIC LIGHT FIXTURES for every room in the house in newest 1954 designs, terrific values. Bedroom $4.50 value, $2.25, dining room $10.95 value, $5.95, porch $2.95 value, $1.95. Slightly factory irregulars. Michigan Fluorescent, 393 Orchard Lk. Ave.

PLUMBING SPECIALS
52 gal. electric hot water heaters $95
3 pc. bath set, A quality, with trim $99.50
4 in. soil pipe $3.75
ARNASON PLUMBING SUPPLIES
Ph. Orionville 130 We deliver

AIR DRIED DOUGLAS FIR
2x4- 8 ... 6c ... 16' lin. ft.
2x8-12 ... 10c ... 14' lin. ft.
2x8-12 ... 11c & 16' lin. ft.
1x4 Fir flooring ... $1.25 per M.
OAK FLOORING ¾"x2¼"
No. 1 Com. $200
No. 2 Com. $140
1947 Haggerty Hy., Walled Lake
HAGGERTY LUMBER COMPANY
MA 4-1084

FURNACE BLOWER, WITH 1-6 h.p. motor, combination furnace control, thermostat complete, call after 7 p.m., FE 2-6767.

MAN'S 21 JEWEL GOLD POCKET watch $20. FE 2-6229.

GAS RANGE, WHITE TABLE TOP $40, ladies' suits, blouses, dresses, size 10-12, $20 complete. Liberty 9-3185, Royal Oak.

KITCHEN SINKS, 24x21, $29.95 value $12.95. Toilets $39.50 value $19.95, lavatories complete with chrome mixing faucets, $14.95. These are factory marred. Michigan Fluorescent, 393 Orchard Lk. Ave.

TRANSISTOR HEARING AIDS, free demonstration. Rule's Drugs. FE 2-7900.

MEDICINE CABINETS, LARGE 20 inch mirror all metal cabinet $7.95 value $3.95. Slightly marred. Also large selection of medicine cabinets with and without lights. New sliding triple door units. All at exceptional bargains. Michigan Fluorescent, 393 Orchard Lake Ave.

FUEL OIL, 30 GAL. HOT WATER heater. Can be seen Saturday or after 4 weekdays. 4783 Kempf, Drayton.

FARM FRESH MEATS
Beef roast 39 cents, ground beef 35 cents, stew beef 25 cents, round steak 75 cents, pork sausage 45 cents, hot dogs 39 cents, pork steak 69 cents, lard 22 cents, beef liver 39 cents, spare ribs 65 cents.
OPDYKE MARKET
WALTON AT OPDYKE
FE 5-7941
OPEN SUNDAYS

10c Asphalt Tile 3c
2.50 Armstrong's Inlaid ... 75c yd.
39c Plastic Wall Tile ... 12c ft.
4½ ft. Linoleum Wall Tile ... 9c ft.
69c Linoleum ... 29c yd.
12x12 Linoleums ... $6.95
HAROLD'S, 140 S. SAGINAW
Free Delivery FE 2-5450
Open Fri. Nite 'til 9 P.M.

GOING OUT OF BUSINESS
Everything must be sold now
Costume jewelry
Scatterpins, Earrings
4 Showcases
Appliances mens' Wallets
Indian blankets and hundreds of other items.
Trading Post
2 South Saginaw

FLOOR SANDER AND POLISHERS for rent. We carry Bruce products, Beacon, Simonize, Old English, Johnson, Aerowax, floor wax. Complete line of super Kemtones. See our new Coronerus spectromatic odorless type 1 coat paint, 300 colors. Barnes Hardware, 742 Huron St.

SIDING
All kinds at a better price, labor and material or material only. FHA Terms, OR 3-2276.

SAVE ON PLYWOOD
Warwick '2670 Orchard Lk. Rd.

STALL SHOWERS — COMPLETE with faucets and curtain $69.50 terrific value, $34.45. Lavatories, complete with gleaming chrome faucets, $14.95. Toilets, $39.50 value, $19.95. These are factory seconds. Michigan Fluorescent, 393 Orchard Lake Ave.

For Sale Miscellaneous 72

Burmeister's
OPEN 8 A. M. TO 8 P. M.
SUNDAY 10 TO 3
LUMBER
1 x 6 W. Pine Board ....$79 per M
3'x4'
⅜ PLYSCORE
$2.72 EACH

4'x8'
½ PLYSCORE
$5.75 EACH

2 in. BLANKET
INSULATION
$4.45 PER 100 FT.

WHITE PINE
COMBINATION DOORS
$14.95

1'x4'
NO. 2 & BETTER
YELLOW PINE
FLOORING
$99 PER 1,000

OAK FLOORING
NO. 2 COMMON
$139 PER M

2'x4'
WHITE FIR
7c PER LIN. FT.

BIRCH DOORS
$9.95

4x8
SHEETROCK
$1.29

ROCK LATH
99c BUNDLE

HARDWARE-PLUMBING
BOYDELL PAINTS
IF YOU ARE BUILDING A HOUSE DRIVE OUT TO BURMEISTER'S AND SAVE UP TO $500 ON ALL MATERIALS
Make Sure It's
Burmeister's
Northern Lumber Co.
8197 Cooley Lake Rd.
WE DELIVER
70 Mile Radius
With 8 Trucks Serving You
EM 3-4650 EM 3-3996

PORCH RUG & GLIDER, 4 760x15 tires and tubes, Car heater, Golf bag. FE 4-5676.

HOT WATER UNIT HEATER, 100,000 B.T.U. Used 2 winters. Retailed for $146. Will sell for $85. Duro deep well pump, less motor, $25. EM 3-4338.

2 FLOOR TYPE STEAM RADIAtors, FE 7-7765.

TRANSOCEANIC RADIO WILL RECEIVE stations all over the world. $149.50 value, $119. Michigan Fluorescent, 393 Orchard Lk. Ave.

LIONEL & AMERICAN FLYER TRAINS
AUTHORIZED FACTORY SERVICE and genuine factory parts. Free test on factory analyzer Tasker's, 63 W. Huron St. Phone FE 2-6201.

HOT WATER HEATER, 30 GALlon gas, new, approved for use on Consumers' lines $98.50 and $119.50 value, $49.50 and $59.50. These are slightly marred. Also electric, oil and bottled gas heaters at terrific values. Michigan Fluorescent, 393 Orchard Lk. Ave.

USED HEATING EQUIPMENT
Good coal furnace ..... $15 up
1 Lochinvar oil burning Hot water boiler used 3 years, practically new $100
3 gun type oil burners each $25
1 furnace fan $15
1 Rudy sq. cased furnace and blower $75
1 oil hot water heater $15
1 Homart oil burner and blower $55
4 Coleman oil space heater like new. Each $65
Range boilers, each $2
1 Kresge floor oil furnace $50
Can arrange for financing
ELBLING
73 S. Parke St.

LUMBER
BUILDING SUPPLIES
Sheet-rock 4'x8'x⅜ C, & C $1.30 ea. Plycord 4'8'x⅜ Dec. ea. $4.80. 2" spun wool insulation 100 sq. ft. only $4.50. White pine sheating board sq. ft. 10c Fir 2x4 fine quality no waste 1 ft. 7c. Fir 2x8 1 & better 1 ft. 12c. Fir 2x8 1 & better 1 ft. 16c. Doors, interior, some as low as $6.00 ea. Doors Exterior, large stock $15.00 & up. Doors, Domestic and Imported woods, Plywood, Fir, White pine & Birch, Weldtex, Wedgewood, Surwood & many others. Roofing & Siding, wood & asphalt. Wood shakes for that beautiful exterior. Know your dealer for Quality.
Paul St. Cyr Lumber Co.
6120 Bogie Lake Rd. Tel. now at EM. 3-3731

PORCH RAILS, COLUMNS, wrought iron legs 6" to 30". Oldest manufacturer in this area. Auburn Ornamental, FE 4-4920.

FURNACES
10 year factory guarantee. Square ducts or round, oil or gas conversion burners. F.H.A. terms. Call Stan Garwood. EM 3-3080.

Overhead Garage Door
Prices are low because business is slow. All sizes are available. Call for a free estimate today
BERRY DOOR CO.
371 S. Paddock FE 2-0203

JACKSON'S RENTAL
Chain saws, skilsaws, electric hammers. Gar drain pump. FE 4-7240

TOILET SEATS, $2.95
WALLY'S
Plumbing and Heating Supplies
Dequindre at 20 Mile Rd.
Open Sunday's

RUG AND PAD, 9x16, JUNIOR dining room suite, home meat slicer, formal, size 9, 1395 S. Airport Rd.

KITCHEN WALL CABINETS 30x15 heavy gauge steel refrigerator finish, $34.50 value, $12.95. These are slightly marred. Michigan Fluorescent, 393 Orchard Lk. Ave.

25 PER CENT DISCOUNT ON Sherman Williams & Berry Brothers. Discontinued paint colors. Oakland Fuel & Paint, 436 Orchard Lake, FE 5-6150.

HOLLINGSHEAD VARIETY Store 7 miles out Baldwin, Armstrong floor covering and Mac-O-Lac paints. Phone FE 7-7845.

FLOOR FURNACE, ALSO NORGE space heater, FE 2-6585.

KITCHEN CABINET SINKS, FAmous Youngstown make 54" model, $139.50 value $89.50. These are slightly marred, also several 57" & 60" models and extraordinary values. Michigan Fluorescent, 393 Orchard Lk. Ave.

For Sale Miscellaneous 72

WOLVERINE
LUMBER AND WRECKING CO.
700 S. Paddock FE 2-9784
No. 1 oak flooring per M. ... $95.50
Mahogany flush door ..... $9-$11
Birch flush doors ..... $7-$8
2nd hand, 1x12 per M. $100
2nd used, per ft. 9c
2nd, new, per ft. 7c
Masonite, per sq. ft. 9c
3 pc. bathrm. set, complete $105
New free stand toilets $22.95
USED REFRIG., STOVES, FURNACES &c: burners, blowers, etc. Wayne Heating and Air Conditioning Co., 460 West Huron.
REINFORCED CONCRETE SEPTIC tanks. Ph. OR 3-7000.

Iron Fireman stoker, used 1 season, 750 lb. capacity, good as new, will sell for $400. Pontiac Press, ask for Harry Alexander.

AIR COMPRESSORS
ELEC. SEWER CLEANER, WALLPAPER STEAMER, SPACE HEATER.
CONE'S RENTAL
1391 BALDWIN FE 2-0977

CEMENT BLOCKS
Immediately delivered, 84 Sheffield Ph. FE 2-0401 or FE 3-7275
Russell Lemon

ALL SIZES GAS & ELECTRIC heat and cook stoves fully automatic electric ignition oil furnaces and floor furnaces, carburetors and parts for oil burners, bottle gas tank, hot plates and fittings for trailers and cabins.
PETRO HEAT SERVICE CO.
Associated with Trailer Exchange
60 S. Telegraph
Open Evenings & Sunday p.m.

10 LB. GIRL'S BOWLING BALL & bag $10. Utility table $4. 2 burner gas plate (new) $4. Electrolux polisher almost new $19.50. FE 4-0715.

SEWER PIPE
SUMP CROCK, GREASE TRAPS
CEMENT CULVERT PIPE
DRAIN TILE
COMPLETE STOCK OF FITTINGS
COAL & BUILDING SUPPLY CO.
BLAYLOCK
81 Orchard Lake Ave. FE 3-7161

PLYWOOD
All kinds, plain & decorative, Kitchen cabinet doors—drawers made to order.
PONTIAC PLYWOOD CO.
1488 Baldwin Ave FE 2-3543

MYERS PUMPS
Shallow and deep well jets
No money down ... $99.50 up
Shallow well pumps installed as low as $10 labor
Hydromatic shallow well pump $59.50
Used pumps.
KELLY'S HARDWARE
3994 Auburn at Adams FE 2-8811
Auburn Heights

INSULATION
STORM DOORS
COMB. STORM SASH
Awning Type Windows
M. A. BENSON
849 N. Saginaw FE 4-3521

BATHROOM FIXTURES, SOIL pipes and fixtures, automatic oil and gas water heaters, oil and coal furnaces, steam and hot water boilers, oil fired.
HEIGHT'S SUPPLY
2085 Perry St.
Phone FE 4-0431

ALWAYS WRECKING
Save on used bldg. material, a million feet of good sound lumber, doors, plumbing, sash, angle iron brick. We deliver. Union Bldg. Supply Co., 31340 W. Eight Mile Rd., corner Orchard Lake Rd. Farmington 4266. Open daily 9:00 to 6:00, Sunday 10:00 to 2:00.

ANCHOR FENCES, FHA APproved. No money down, FE 2-4062.

FLOOR SANDER, FURNACE cleaners, wallpaper steamers for rent. Oakland Fuel and Paint, 436 Orchard Lake, FE 5-6150.

TALBOT
Rock lath, $1.00 a bundle; 4x8 sheet rock, $1.50; No. 2 box pine, $11 a hundred; No. 3 flooring and insulation, 1025 Oakland, FE 4-3022.

ANGLES, CHANNELS BEAMS, pipe, reinforcing rods, basement posts, complete line of structural steel, new and used. Typhoon Steel Co., 135 Branch St. (across from American Forging and Socket). FE 4-0582.

SURPLUS LUMBER
MATERIAL SALES CO.
2x4x8' studs 40c each
1x8 sheathing-roof boards
New doors, 2-6x8x8 ..... $14.95
Combination doors $15.50
NEW & USED BLDG MATERIALS
5340 Highland Rd. (M-59) OR 3-7092
Open 8 to 5:30 except Sundays.

USE OUR TOOLS, DO YOUR OWN plumbing, wiring, repairing. Complete stock soil, sewer crock & drain tile. Montcalm Builders' Supply, 156 W. Montcalm. FE 4-4713, FE 2-7620. Fri. thru Wed., 9 to 6:30. Closed every Thurs.

USED ELECTRIC MOTORS, ⅓ & 1-6 h.p.; refrigerators, washers, electric and gas ranges at low prices. The Good Housekeeping Shop, 51 W. Huron

21x24 LEDGE TYPE SINKS, $9.35; 18x24 sinks, $8.95. G. A. Thompson, 80 S. Perry.

Fir 2x6's 6c Lin. Ft.
2x8's 9c Lin. Ft.
Knotty Pine paneling, $159 per M. We Cater to the individual home builder.
BLACKETT'S
Building Supplies
6161 Dixie Hwy. Clarkston
MA 5-5811

GOING OUT OF BUSINESS
ALL TOOLS & EQUIPMENT TO BE SOLD
Reasonably Priced
Come in and See Our Display

2 SPRAY GUNS
COMPLETE ALEMITE EQUIPMENT
STEWART WARNER WHEEL BALANCER
FENDER GRINDER
PAINTERS HEAT LAMP
FRONT END ALIGNMENT EQUIPMENT
1 AIR HARNESS
WELDIN GCART

NO REASONABLE OFFER REFUSED
LADD
451 S. SAGINAW FE 4-2552

NEW
Auto. oil forced air furnace, 4 to 6 rms. capacity, slightly marred, shipping. Reg. price, $450, reduced to $375. Oakland Heating Co. 603 Oakland Ave. FE 4-0491; OR 3-2180; EM 3-5393.

PAINT WITH SATONE
It's scrubbable, Fast drying, No paint odor, no streaks, laps or brush mark, 100 gorgeous colors. See your B. P. S. paint dealer.

BUZZ SAW, $35; 6" BELT; 350 capacity electric chicken brooder, $10; new interspring mattress for Nash station wagon, $20. Holly 7-4081.

30 FT. CONVETOR W

'53 Sugar Crop Sets Record

But Hawaiian Industry Reports Loss in Net Profits

HONOLULU (UP) —The Hawaiian sugar industry produced a record-breaking crop in 1953, but the plantations reported a drop in per-ton net profits.

The Hawaiian Sugar Panters' Association reported a yield of 1,-089,323 tons of cane harvested in the territory last year.

Yet the industry's refining and marketing organizations estimated that profits from each ton of refined sugar totaled only $121.86 compared to the 1952 profit of $123 per ton.

Profits from molasses, an important by-product of the industry, also were down $1.41 a ton.

Russell expects production for 1954 and 1955 to be considerably below that of 1953. Drought conditions on several sections of the islands had no effect last year but will be felt in the crops now maturing.

The HSPA blamed the lower net profits on a drop in sugar prices during the months that the Hawaiian sugar was being marketed.

Notice of Special Assessment: Trunk Storm Drain on Bagley Street from Nevada Avenue to California Avenue.

To: Victor Mora, City of Pontiac, Dayton Patterson, Etel Gandy, Francis Hickey, St. John Methodist Church, Geo. Carter, Bert Foster, Walter James, John Denton, Simon Fanmiguel, Hargest Colman, Timotea Eskridge, Robert Gowdy, Mrs. Pearl Good, Edna Meier, John Kantzler & Sons, Augusta Lee Mindingall, Knox Williams, Chas. Ellender, Robert McKerricher, Frank Wesnack, Charles L. Ford, Willie Randall, Jimmie D. Walker, Z. Lucas, Asell Jones, Knights of Pythias, Edw. A. Urbonovic, Louis Harvey, Adam Maier, Sam Coleman, Joseph Hood, Ernest Green, Camel Robinson, Vashinder, Inc., Robert Gill, Barbara Sustarta, Ellender, Gray & Elsner, Pinkton Thomas, Lazaro Jazo, Roscoe Wilson, Ida Washington, Henry White, Theo Wheat, Helen Sturgis, Raymond Lain, Roy Lee Jones, Will H. Roberson, Sally B. Erwin, John Alexander, Alton Lavallis, Wm. B. Sparks, Estle G. Thomas, Filomena Gusman, Claude Churchwell, John F. McIntyre, Theodore Plesch, James A. Taylor, Jose Martinez, Mrs. A. T. Williams, Edward Short, Walter Besch, Robert Mathews, Wm. Likewick, Shirley Zikewich, Jennie B. Smith, Will H. Roberson, Florida Perry, Albert Espenbea, Ada Williamson, and to all persons interested, take notice: That the roll of the Special Assessment heretofore made by the City Assessor for the purpose of defraying that part of the cost which the Commission decided should be paid and borne by special assessment for the construction of trunk storm drain on Bagley Street from Nevada Street to California Avenue is now on file in my office for public inspection.

Notice is also hereby given that the Commission and the Assessor of the City of Pontiac, will meet at the Municipal Court in said City, on the 16th day of February A. D., 1954 at 8:00 o'clock P. M., to review said assessment, at which time and place opportunity will be given all persons interested to be heard.

Dated February 10, 1954
W.O. 6648.

ADA R. EVANS,
City Clerk
Feb. 11, '54.

Notice of Special Assessment: Curb, Gutter, Drainage and Related Work on California Avenue from Franklin Road to Bagley Street.

To: Harry Ersylian, Andy Vargo, Jessie Logue, Oakland County, Lewis Rhymes, J. A. Tillson, Walter Carpenter, Hallie Pace, J. J. Teggardine, Epifanio Gomes, M. A. Benson, Daniel C. McCann, Earl Thomas, Mae Royal, Augusta Lee Mindingall, Earl Thomas, Oakland Homes, Inc., Bonnie Underwood, Thomas Meryweather, George Johnson, Springer Skelton, Wm. Jenkins, Millage L. Prigh, E. and J. Katchka, Fred Mayer, Jose M. Zomora, Ernest McClendon, Etta Laschinsky, Robert Mack, Dayton Patterson, Ann Sanford, Whitfield-Walter-Dawson, Etel Gandy, Francis Hickey, St. John Methodist Church, George Carter, Bert Foster, Walter James, John Denton, Simon Fanmiguel, Hargest Colman, Timotea Eskridge, Robert Gowdy, Mrs. Pearl Good, Edna Meier, John Kantzler & Sons, Unknown—Lot 47 Crystal Lake Subdivision, and to all persons interested, take notice: That the roll of the Special Assessment heretofore made by the City Assessor for the purpose of defraying that part of the cost which the Commission decided should be paid and borne by special assessment for the construction of curb, gutter, drainage and related work on California Avenue from Franklin Road to Bagley Street is now on file in my office for public inspection.

Notice is also hereby given that the Commission and the Assessor of the City of Pontiac, will meet at the Municipal Court in said City, on the 16th day of February A. D., 1954 at 8:00 o'clock P. M., to review said assessment, at which time and place opportunity will be given all persons interested to be heard.

Dated February 10, 1954
W.O. 6649

ADA R. EVANS,
City Clerk
Feb. 11, '54

DETROIT AUTO DEALERS Present Latest and Greatest in Cars and Stars

DETROIT AUTO SHOW

SAT. FEB. 20 thru SUN. FEB. 28
11 A. M. TO 11 P. M.
Plus
2 Shows Daily
3 P. M. & 8:30 P. M.

JONI JAMES
DON CORNELL
LOUIS JORDAN
HARMONICATS
STEP BROTHERS
BEACHCOMBERS
ROY TRACY, emcee
Horschel Leib Orchestra

See the Cars, See the Stars

All For $1.25
Children 12 and under, 60c

STATE FAIRGROUNDS

SEARS ROEBUCK AND CO.

Here's PROOF THAT YOU SHOP AT SEARS AND SAVE!

NOT SECONDS NOT CLEARANCE BUT REGULAR ITEMS AT LOW LOW PRICES!

Regularly Priced at 8.95 Pair! Men's

Gold Bonds

6.44 pair

Choose these famous "comfort" shoes in U-tip or Wing tip models, at big savings. Men's sizes in brown or black in soft, supple leathers. Come in now—save!

Gold Bond — SOLD ONLY BY SEARS, ROEBUCK AND CO.

Shoe Dept. Main Floor

Save Up to 2.10! Kerrybrooke Dressy

Flats and Play Shoes

Choice of Many Styles; In Values to 3.98 Pr.

1.88 Pair

Gay flats and casuals in styles for girls' and women! Many colors and sizes in comfortable flats and play shoes for every-day wear! Come in now—save this week-end!

Shoe Dept. Main Floor

You Iron Cooler and Faster—Save More, Too!

Ironing Tables

• Regularly Priced at 6.95
• Sale Priced 3 Days Only!

4.99

Only the iron's hot when your table is air cooled by a perforated top. Strong and steady with double trussed and braced legs that lock firmly. About 32 inches high, 15x54-inch top. See it now . . . save!

Housewares Dept.—Sears Basement

REGULAR 69c Yd. FAIRLOOM DENIMS

You Save 21c Yard! 48c Yd.

A marvelous assortment of Fairloom Denims in attractive solids to brighten new wardrobes! In full 36-inch width . . . now sale priced!

Fairloom FABRICS — SOLD ONLY BY SEARS, ROEBUCK AND CO.

Yard Goods Main Floor

Rayon Panels 41x81 inches

With Permanent Finish

Reg. 98c 77c each

Enjoy the beauty of these lovely curtains at Sears "Here's Proof" price! Carefully tailored with woven side hems, headed tops and 3-inch bottom hems. Available in ivory white. Don't miss this buy, hurry in now!

Drapery Dept.—Main Floor

Girls' Panty Packs

Day-of-Week Elastic Briefs

Reg. 3.59 2.77

Seven elastic leg briefs of run-proof acetate tricot. Days of week embroidered in contrasting colors. Sizes 8 to 14.

Girls' Wear—Second Floor

Charmode Girdles

Perfect Form, 2-Way Stretch

Reg. 4.98 3.97

So comfortable, so flattering, buy several at these savings! Leno elastic sides, satin elastic back! Sizes 26 to 34. Save!

Corset Dept.—Second Floor

100% Nylon Yarn

Special—This Sale Only

Reg. 49c 39¢

Hearthside shrink-proof, moth-proof nylon. No blocking, washes easily, dries rapidly. Many colors. 1-oz. ball.

Notions Dept.—Main Floor

They're Absorbent Matching Towel Sets. Harmony House

Cotton Terry Towels

• 22x44-In. Towel
• Regularly 1.00

68c

A "decorator touch" for your bath! Handsome block border on solid color Harmony House Pacific Blue, Sunshine Yellow, Malibu Coral, Dawn Gray or Mint Green. Have extra long, water thirsty loops!

Reg. 60c Hand Towels 49c Reg. 25c Washcloths 17c

Domestic Dept.—Sears Main Floor

A Reduced Price for Week-End Only! Charmode

Women's Cotton Briefs

• Regularly Priced at 69c
• Elastic or Band Legs

2 pair for $1

For this sale only! A low reduced price on Charmode cotton panties in choice of elastic or band leg styles! Choose pink or white in all women's sizes! With extra fabric crotch! Come in . . . save now!

Reg. 1.39 Nylon Briefs 77c

Lingerie Dept.—Sears Main Floor

For Boys and Girls . . . Fine Honeysuckle Cotton

Tots' Polo Shirts

• Regularly Priced at 98c
• Children's Sizes 3-6x

67c

Bold, bright and striking stripes in yellow, red, blue, green or gray in fine combed cotton with taped rib knit neck, sizes 3 to 6x. Novelty styles that kiddies love! See them now . . . save more at Sears!

Infants' Dept.—Sears Main Floor

Linen Assortment

Made to Sell for Much More

Values to 2.98 $1 Ea.

Ideal for gifts, for your own use! See collection of scarfs, doilies, bridge sets and many others. Buy now, save!

Linen Dept.—Main Floor

"Satisfaction guaranteed or your money back" SEARS

154 North Saginaw Phone FE 5-4171